

SEDIMENT REMEDIATION ENDPOINTS REPORT

TIDAL FLATS AND OUTFALL 008

for

**Stratford Army Engine Plant
Stratford, Connecticut**

**Contract No.: W912WJ-15-D-003
Task Order No.: 002**

January 10, 2018

Prepared for:



**New England District
U.S. Army Corps of Engineers
696 Virginia Road
Concord MA 01742-2751**

Prepared by:

**Amec Foster Wheeler Environment & Infrastructure, Inc.
511 Congress Street
Portland, Maine 04101**

TABLE OF CONTENTS

1.0	INTRODUCTION.....	1-1
1.1	Description of Sediment Areas.....	1-1
1.2	Background Information	1-2
2.0	SAMPLING, ANALYSIS, AND VALIDATION	2-1
2.1	Sediment Sampling and Analysis Overview.....	2-1
2.1.1	2014 Sediment Samples.....	2-1
2.1.2	2015 Sediment Samples.....	2-2
2.2	Data Validation	2-3
3.0	SEDIMENT ANALYTICAL RESULTS	3-1
3.1	Tidal Flats Sediment Chemistry.....	3-2
3.1.1	Metals Average ERM-Q.....	3-3
3.1.2	Total PCBs.....	3-3
3.1.3	Total Mercury.....	3-4
3.2	Outfall 008 Sediment Chemistry.....	3-5
3.2.1	Metals Average ERM-Q.....	3-5
3.2.2	Total PCBs.....	3-5
3.2.3	Mercury.....	3-5
3.3	Summary of Contamination.....	3-6
3.3.1	Tidal Flats	3-6
3.3.2	Outfall 008	3-6
4.0	PROPOSED SEDIMENT REMEDIATION FOOTPRINT.....	4-1
4.1	Proposed Remedial Footprints and Estimated Removal Volumes for the Tidal Flats Area Sediments	4-1
4.2	Proposed Additional PCB Delineation in the Tidal Flats Area.....	4-3
4.2.1	Outfall-Area PCB Sampling	4-3
4.2.2	Further PCB Delineation.....	4-3
4.3	Proposed Remedial Footprints and Estimated Removal Volumes for Outfall 008 Drainage Ditch Sediments.....	4-3
5.0	REFERENCES.....	5-1

FIGURES

1-1	Facility Location
1-2	Location of Sediment Areas
1-3	Extent of Raymark Waste Adjacent to Outfall 008
2-1	2014 Background/Reference Area Sampling Locations
2-2	2014 and Proposed 2015 Sediment Sampling Locations - Tidal Flats
2-3	2014 and Proposed 2015 Sediment Sampling Locations - Outfall 008
2-4	Sediment Samples Not Collected April 2015 – Tidal Flats
2-5	Sediment Samples Not Collected April 2015 – Outfall 008
3-1	0-1 foot, bgs Sediment Sample Average ERM-Qs – Tidal Flats
3-2	1-2 foot, bgs Sediment Sample Average ERM-Qs – Tidal Flats

Sediment Remediation Endpoints Report
Tidal Flats and Outfall 008
Stratford Army Engine Plant, Stratford, Connecticut

- 3-3 2-3 foot, bgs Sediment Sample Average ERM-Qs – Tidal Flats
- 3-4 3-4 foot, bgs Sediment Sample Average ERM-Qs – Tidal Flats
- 3-5 0-1 foot, bgs Sediment Sample Total PCBs – Tidal Flats
- 3-6 1-2 foot, bgs Sediment Sample Total PCBs – Tidal Flats
- 3-7 2-3 foot, bgs Sediment Sample Total PCBs – Tidal Flats
- 3-8 3-4 foot, bgs Sediment Sample Total PCBs – Tidal Flats
- 3-9 5-6 foot, bgs Sediment Sample Total PCBs – Tidal Flats
- 3-10 7-8 foot, bgs Sediment Sample Total PCBs – Tidal Flats
- 3-11 0-1 foot, bgs Sediment Sample Mercury – Tidal Flats
- 3-12 1-2 foot, bgs Sediment Sample Mercury – Tidal Flats
- 3-13 2-3 foot, bgs Sediment Sample Mercury – Tidal Flats
- 3-14 3-4 foot, bgs Sediment Sample Mercury – Tidal Flats
- 3-15 5-6 foot, bgs Sediment Sample Mercury – Tidal Flats
- 3-16 7-8 foot, bgs Sediment Sample Mercury – Tidal Flats
- 3-17 0-1 foot, bgs Sediment Sample Average ERM-Qs – Outfall 008
- 3-18 1-2 foot, bgs Sediment Sample Average ERM-Qs – Outfall 008
- 3-19 2-3 foot, bgs Sediment Sample Average ERM-Qs – Outfall 008
- 3-20 3-4 foot, bgs Sediment Sample Average ERM-Qs – Outfall 008
- 3-21 0-1 foot, bgs Sediment Sample Total PCBs – Outfall 008
- 3-22 1-2 foot, bgs Sediment Sample Total PCBs – Outfall 008
- 3-23 2-3 foot, bgs Sediment Sample Total PCBs – Outfall 008
- 3-24 3-4 foot, bgs Sediment Sample Total PCBs – Outfall 008
- 3-25 0-1 foot, bgs Sediment Sample Mercury – Outfall 008
- 3-26 2-3 foot, bgs Sediment Sample Mercury – Outfall 008
- 3-27 3-4 foot, bgs Sediment Sample Mercury – Outfall 008

- 4-1 Average ERM-Q Values and Proposed Remedial Footprint, 0-1 ft, bgs – Tidal Flats Area
- 4-2 Average ERM-Q Values and Proposed Remedial Footprint, 1-2 ft, bgs – Tidal Flats Area
- 4-3 Average ERM-Q Values and Proposed Remedial Footprint, 2-3 ft, bgs – Tidal Flats Area
- 4-4 Average ERM-Q Values and Proposed Remedial Footprint, 3-4 ft, bgs – Tidal Flats Area
- 4-5 Average ERM-Q Values, 5-6 ft, bgs – Tidal Flats Area
- 4-6 Average ERM-Q Values, 7-8 ft, bgs – Tidal Flats Area
- 4-7 Total PCBs and Proposed Remedial Footprint, 0-1 ft, bgs – Tidal Flats Area
- 4-8 Total PCBs and Proposed Remedial Footprint, 1-2 ft, bgs – Tidal Flats Area
- 4-9 Total PCBs and Proposed Remedial Footprint, 2-3 ft, bgs – Tidal Flats Area
- 4-10 Total PCBs and Proposed Remedial Footprint, 3-4 ft, bgs – Tidal Flats Area
- 4-11 Total PCBs, 5-6 ft, bgs – Tidal Flats Area
- 4-12 Total PCBs, 7-8 ft, bgs – Tidal Flats Area
- 4-13 Mercury and Proposed Remedial Footprint, 0-1 ft, bgs – Tidal Flats Area
- 4-14 Mercury and Proposed Remedial Footprint, 1-2 ft, bgs – Tidal Flats Area
- 4-15 Mercury and Proposed Remedial Footprint, 2-3 ft, bgs – Tidal Flats Area
- 4-16 Mercury and Proposed Remedial Footprint, 3-4 ft, bgs – Tidal Flats Area
- 4-17 Mercury, 5-6 ft, bgs – Tidal Flats Area
- 4-18 Mercury, 7-8 ft, bgs – Tidal Flats Area
- 4-19 Proposed Remedial Footprint 0-4 ft, bgs - Tidal Flats Area
- 4-20 Proposed Remedial Footprint 0-4 ft, bgs - Outfall 008 Area

TABLES

- 2-1 Sediment Sampling Analytical Matrix
- 3-1 Analytical Results for 2014 and 2015 Sediment Samples
- 3-2 Average ERM-Q Calculated Values

APPENDICES

- A Sediment Sample Field Data Records
 - A-1 2014 Sediment Sample Field Data Records
 - A-2 2015 Sediment Sample Field Data Records
- B Summary of 2015 VibraCore Sediment Sampling
- C Chemist Review Summaries
 - C-1 2014 0-0.5 foot Sediment Sample Chemist Review Summary
 - C-2 2014 1-2 foot Sediment Sample Chemist Review Summary
 - C-3 2015 Sediment Sample Chemist Review Summary
- D 2014 and 2015 Sediment Analytical Results
- E Sediment Sample Grain Size Data
 - E-1 2014 Sediment Sample Grain Size Data
 - E-2 2015 Sediment Sample Grain Size Data
- F CT DEEP Comments and Army Responses
 - F-1 CT DEEP May 17, 2017 Comments and Army Responses
 - F-2 CT DEEP August 9, 2017 Comments and Army Responses

ACRONYMS AND ABBREVIATION

AMEC	AMEC Environment & Infrastructure, Inc.
bgs	below ground surface
COC	chain of custody
CT DEEP	Connecticut Department of Energy and Environmental Protection
CT DOT	Connecticut Department of Transportation
ER-M	effects range - median
ERM-Q	effects range - median quotient
mg/kg	milligrams per kilogram
N/A	not applicable
ND	not detected
NOAA	National Oceanic and Atmospheric Administration
OF8	Outfall 008 Drainage Ditch
PAHs	polynuclear aromatic hydrocarbons
PCB	polychlorinated biphenyl
ppm	parts per million
QC	Quality Control
RCPs	Reasonable Confidence Protocols
REF	Background/Reference Area
SAEP	Stratford Army Engine Plant
SIM	selective ion monitoring
SVOC	semi-volatile organic compound
TF	Tidal Flats
TOC	total organic carbon
USACE	United States Army Corps of Engineers
USEPA	United States Environmental Protection Agency

1.0 INTRODUCTION

This report presents the results of 2014-2015 sediment chemical characterization, proposed sediment remediation endpoints, and preliminary remediation footprints for the areas known as the Tidal Flats and Outfall 008 at the Stratford Army Engine Plant (SAEP) in Stratford, Connecticut. The location of the SAEP is presented in **Figure 1-1**. The sediment areas of interest are presented in **Figure 1-2**.

1.1 Description of Sediment Areas

The locations of the Background/Reference, the Tidal Flats, and Outfall 008 sediments areas are shown on **Figure 1-2**.

Tidal Flats

The Tidal Flats are classified as estuarine and marine wetlands. The Tidal Flats consist of fine-grained sediments exposed twice daily during low tide. These sediments are mostly un-vegetated, with the northwest portion supporting limited emergent vegetation. A Causeway extends from the upland to the river channel and divides the Tidal Flats into two areas. The Causeway was constructed over the Tidal Flats in 1929 to provide access to the river channel. A stone jetty in the northern portion of the Tidal Flats extends to the river channel and was built in 1932 to divert effluent from the Stratford Water Pollution Control Facility, which is located immediately upstream from the Tidal Flats. Numerous outfalls formerly released liquid waste streams from SAEP industrial operations to the Tidal Flats.

Outfall 008

The Outfall 008 drainage ditch is located at the southern boundary of the site, and was used to discharge treated wastewater associated with metal plating into a drainage ditch that flows to the south. The drainage ditch originates at Outfall 008. It is approximately 10 to 12 feet wide and generally less than 2 feet deep. From Outfall 008 the ditch extends south-southeast a distance of 1,000 feet to a partially collapsed steel culvert which runs underneath a dirt road. The partial collapse of the steel culvert currently limits the tidal fluctuation impacts in the portion of the ditch between the culvert and Outfall 008. From the dirt road, the ditch extends another 110 feet south-southeast, where it intersects a perpendicular ditch. This perpendicular ditch carries runoff from the airport (located to the southwest, across Main Street) to Marine Basin (located 250 feet east of the junction of the Outfall 008 Drainage Ditch and the perpendicular ditch). Water in the perpendicular drainage ditch flows to Marine Basin, which in turn drains to the Housatonic River.

As part of the Connecticut Department of Transportation (CT DOT) Runway Safety Area Project (Re-alignment of CT Route 113, CT DOT Project 15-336), in 2013 parts of the Outfall 008 drainage ditch and a portion of the property adjacent to the ditch were evaluated for the presence of Raymark waste. The investigation determined that Raymark Waste is present adjacent to the Outfall 008 drainage ditch, making it difficult to discern which proportion of metals are attributable to the SAEP facility, and which are attributable to the Raymark waste. **Figure 1-3** presents the

extent of Raymark waste as depicted in the Removal Work Plan for the Raymark Waste (URS Corporation AES, 2014). The Removal Work Plan identifies Raymark wastes at depths up to 8 feet in areas adjacent to the drainage ditch, and states that “RMW (Raymark Waste) extends into the tidal channel”. The delineation of Raymark Waste was not completed along the drainage channel to the north, toward Outfall 008. Review of historical aerial photographs indicates that this area was also filled sometime between 1951 and 1965, and given the presence of Raymark Waste in the fill areas that were investigated, it is possible that the areas to the north that were not investigated also contain Raymark Waste. The excavation of Raymark Waste was conducted in 2015, slightly altering the portion of the Outfall 008 drainage ditch adjacent to the former Raymark Waste.

Background/Reference Area

The Background/Reference Area is located across the Housatonic River from SAEP, in and around the marshy land mass known as Nell’s Island (see **Figure 1-2**). The location of the Background/Reference area has been mutually agreed upon by the Army and CT DEEP, as other potential background/reference areas further upstream in the Housatonic River lacked the finer grained materials present in the Tidal Flats and Outfall 008 sediments.

1.2 Background Information

There have been numerous investigations of the sediments in the Tidal Flats and Outfall 008 areas prior to 2014, and are summarized as follows:

- Sampling of the Tidal Flats and Outfall 008 drainage ditch sediments was conducted by the U.S. Army in 1992, 1994, and 1999 as part of a Remedial Investigation.
- The Connecticut Department of Transportation (CTDOT) also conducted sediment investigations in the Outfall 008 drainage ditch in August 2012.
- Background/reference sediment sampling was conducted in 1994, 1999, 2009, and 2012.

In April 2014, the U.S. Department of the Army issued the Final Work Plan for Determination of Sediment Remediation Endpoints, Tidal Flats and Outfall 008, Stratford Army Engine Plant, Stratford, Connecticut (AMEC, 2014a). This work plan was reviewed by the Connecticut Department of Energy and Environmental Protection (CT DEEP). The Work Plan proposed sediment toxicity testing to assist in developing the remediation endpoint goals for the sediments in question, and laid out the steps for development of the remediation endpoints. The Final Work Plan also presented some of the historical sediment data referenced above. In April and May 2014, additional sediment sampling and toxicity testing were conducted, and in September 2014 the Army issued the Draft Sediment Remediation Endpoints Report for the Tidal Flats and Outfall 008 (AMEC, 2014b). The report presented the results of sediment chemical characterization, toxicity testing results, and proposed sediment remediation endpoints for the Tidal Flats and Outfall 008 areas. The results of the toxicity testing were that toxicity is not definitively linked with a specific chemical present in the sediment. As an alternative to using toxicity test results alone for development of remediation endpoints, the report presented statistical analyses of the data

and proposed using an Effects Range Medium Quotient (ERM-Q) of 1.0 for the metals cadmium, chromium, and copper.

On December 2, 2014, the CT DEEP submitted comments on the Draft Sediment Remediation Endpoints Report (AMEC, 2014b). CT DEEP concluded from their review of the report that toxicity is not definitively linked with a specific chemical, and recommended setting the remedial goal based on multiple chemicals to more accurately describe the chemical quality associated with the non-toxic samples. CT DEEP's recommendations for determining the sediment remediation endpoint goals were as follows:

- Use an average ERM-Q of 0.5 for the eight metals arsenic, cadmium, chromium, copper, lead, nickel, silver, and zinc; an average ERM-Q > 0.5 would require remediation
- Concentrations of mercury and PCBs should generally not be present in post-remedial conditions
- Additional site characterization was needed to refine the area of sediment contamination both at depth within the Tidal Flat and Outfall 008 areas, as well as within surficial and deeper sediments between the eastern edge of the intertidal flats and the Housatonic River.

On February 17, 2015, the U.S. Department of the Army responded to CT DEEP's comments indicating that they agreed to removal of contaminated sediments with average ERM-Qs > 0.5 from the 0-2 foot below ground surface (bgs) interval in both the Tidal Flats and Outfall 008 areas, as well as replacement with CT DEEP-approved backfill.

Following further discussions with CT DEEP, the U.S. Department of the Army issued a memorandum to CT DEEP on March 24, 2015 indicating that they were committed to proceeding with the additional sampling in a timely manner to ensure redevelopment of the SAEP site without further delay.

In April 2015, additional sediment sampling was conducted in the Tidal Flats and Outfall 008 areas, as follows:

- between the Tidal Flats and the margin of the dredged Housatonic River channel,
- at depths greater than 2 feet bgs in the Tidal Flats, and
- at depths greater than 2 feet bgs in the Outfall 008 drainage ditch.

In November 2015, Amec Foster Wheeler was placed under contract to analyze the sediment samples collected in April 2015, and to incorporate the analytical results into a revised version of the Sediment Remediation Endpoints Report. The revised Sediment Remediation Endpoints Report was issued to the Army on July 29, 2016, and to the CT DEEP on March 7, 2017.

On May 17, 2017, the Army received comments from the CT DEEP on the Sediment Remediation Endpoints Report. These comments, and responses from the Army, are included as Appendix F.

Sediment Remediation Endpoints Report
Tidal Flats and Outfall 008
Stratford Army Engine Plant, Stratford, Connecticut

This report presents the sediment data collected in 2014 and 2015 from the Background/Reference Area, the Tidal Flats, and Outfall 008 areas, develops average ERM-Qs for the eight metals, compares the calculated average ERM-Qs for eight metals to a remedial target of 0.5, and evaluates the contamination from total PCBs and mercury, which CT DEEP has requested should generally not be present in post-remediation sediments at concentrations greater than background. Proposed remedial footprints (by depth interval) are also presented. This document is intended to be used in development of a Feasibility Study for removal of the contaminated sediments. Amec Foster Wheeler is currently under contract with the U.S. Army Corps of Engineers – New England District (CENAE) to perform the Feasibility Study.

2.0 SAMPLING, ANALYSIS, AND VALIDATION

Sediment sampling activities were conducted in 2014 and 2015 in the Background/Reference Area (2014 only), the Tidal Flats, and Outfall 008 Drainage Ditch. Sampling activities were conducted in accordance with the Final Work Plan: Determination of Sediment Remediation Endpoints, Tidal Flats and Outfall 008, Stratford Army Engine Plant, Stratford, Connecticut (AMEC, 2014a), except where otherwise noted. The following subsections detail the locations, quantities, and analyses for the program.

2.1 Sediment Sampling and Analysis Overview

2014 actual and 2015 proposed sediment sample locations for the Background/Reference Area, Tidal Flats, and Outfall 008 areas are presented in **Figures 2-1** through **2-3**, respectively. A summary of laboratory analyses performed on each of the samples is provided in **Table 2-1**. Field data records for collection of sediment samples are provided in **Appendix A**.

2.1.1 2014 Sediment Samples

2014 sediment samples were collected for chemical analysis from 110 locations, as follows:

- 24 samples from 24 locations from the Background/Reference Area (Nell's Island).
- 134 samples from 67 locations in the Tidal Flats, and
- 38 samples from 19 locations in the Outfall 008 area.

In late April 2014, sediment samples were collected from the 0-0.5 and the 1-2 foot bgs depth intervals using hand coring techniques. For the 0-0.5-foot depth interval samples, an aliquot of each was analyzed for SVOCs, metals (antimony, arsenic, cadmium, chromium (total), copper, lead, manganese, mercury, nickel, selenium, silver, thallium, and zinc), cyanide (total), PCB homologs, PCB Aroclors, asbestos (chrysotile only), and TOC. A subset of these samples was analyzed for grain size (see **Table 2-1**). Sediment samples collected for chemical analyses were submitted to York Analytical Laboratory, a CT DEEP-approved analytical laboratory located in Stratford, Connecticut.

Sediment samples were also collected from the 1-2 foot depth interval at each sampling location in the Tidal Flats and Outfall 008 areas, submitted to York Analytical Laboratory, and frozen pending results of the 0-0.5 foot bgs depth interval samples. Following preliminary assessment of the 0-0.5 foot depth interval sediment chemistry, it was determined that the 1-2 foot bgs depth interval samples be thawed and analyzed for metals (antimony, arsenic, cadmium, chromium (total), copper, lead, manganese, nickel, selenium, silver, thallium, and zinc), SVOCs, PCB homologs, PCB Aroclors, and TOC. Sediment samples from the 1-2 foot depth interval were frozen upon receipt at the laboratory in late April 2014, and thawed, processed, and analyzed in August 2014. Mercury was not analyzed for in the 1-2 foot bgs samples, as the 0-0.5 foot bgs sample results indicated that mercury was not detected above the reporting limit.

2.1.2 2015 Sediment Samples

To supplement the 2014 data and answer specific questions relative to CT DEEP requests for additional characterization, 2015 sediment samples were collected for chemical analysis from 76 locations, as follows:

- 114 samples from 58 locations in the Tidal Flats, and
- 33 samples from 18 locations in the Outfall 008 area.

Sediment samples were collected using a VibraCore rig mounted on a barge and operated by TGB Marine Services. A summary of coring locations, coordinates, penetration depths, and recovery are presented as **Appendix B**.

Characterization of Sediments between the Tidal Flats and the Housatonic River Channel

Locations of sediment cores with proposed sampling intervals of 0-1, 1-2, and 2-4 foot bgs collected between the Tidal Flats and the margin of the dredged Housatonic River channel (as defined by dredging activities of the USACE in 2012), are presented on **Figure 2-2** as blue diamonds. For each of the 2-4 foot sample intervals, the 2-3 foot interval and the 3-4 foot interval samples were held by the laboratory for potential future analysis pending results of the shallower sample intervals. Based on analytical results from shallower intervals indicating either average ERM-Q values for the eight metals > 0.5 or PCBs > 1 ppm, a subset of the 2-3 foot and 3-4 foot interval samples were taken off hold and analyzed by the laboratory.

Several proposed sediment samples could not be collected, after multiple attempts, due to refusal of the coring device on coarse gravel and rocks, shell fragments, or peat/vegetative matter (see **Appendix B**). The locations of the samples that could not be collected are presented on **Figure 2-4**.

Sediment samples were analyzed for arsenic, cadmium, chromium, copper, lead, mercury, nickel, silver, zinc and PCBs (Aroclors and homologs).

Characterization of Sediments Greater than 2 feet, bgs - Tidal Flats

Within the Tidal Flats, additional sediment samples were collected from 2-4 feet bgs at a lower density than samples collected in 2014 from the 0-2 foot bgs interval. Specifically, the areas previously proposed for remediation in the 1-2 foot bgs interval in the Tidal Flats were sampled to evaluate sediment chemistry at depths greater than 2 feet bgs. The proposed locations of these sediment samples are represented as yellow pentagons on **Figure 2-2**. For each of the 2-4 foot bgs sample intervals collected, the 2-3 foot bgs sample interval was analyzed, and the 3-4 foot bgs sample interval was held by the laboratory for future analysis pending results of the shallower interval. Based on analytical results from shallower intervals indicating either average ERM-Q values for the eight metals > 0.5, or PCBs > 1 ppm, a subset of the 2-3 foot and 3-4 foot interval samples were taken off hold and analyzed by the laboratory. Sediment samples were analyzed

for arsenic, cadmium, chromium, copper, lead, mercury, nickel, silver, zinc and PCBs (Aroclors and homologs).

In addition, sediment cores were collected near the former wastewater outfalls in the Tidal Flats, at intervals of 3-4, 5-6, and 7-8 feet bgs (see **Figure 2-2**). These samples were analyzed for arsenic, cadmium, chromium, copper, lead, mercury, nickel, silver, zinc and PCBs (Aroclors and homologs).

Several proposed sediment samples could not be collected, after multiple attempts, due to refusal of the coring device on dense material, poor recovery, or peat/vegetative matter (see **Appendix B**). The locations of the samples that could not be collected are presented on **Figure 2-4**.

Characterization of Sediments Greater than 2 feet, bgs – Outfall 008

Within the Outfall 008 area, additional sediment samples were collected from the 2-4 feet, bgs interval along the entire portion of the drainage ditch, as presented in **Figure 2-3**. For each of the 2-4 foot sample intervals, the 2-3 foot interval was analyzed and the 3-4 foot sample interval was held by the laboratory for potential future analysis pending results of the shallower interval. The majority of 3-4 foot interval samples were analyzed by the laboratory. Sediment samples were analyzed for arsenic, cadmium, chromium, copper, lead, mercury, nickel, silver, zinc, asbestos, and PCBs (Aroclors and homologs).

Several proposed sediment samples could not be collected, after multiple attempts, due to poor recovery and/or samples consisting primarily of peat. The samples that could not be collected are presented on **Figure 2-45**.

Additional Sediment Sample Analyses Requested by USACE

In addition to the analyses referenced above, the U.S. Army Corps of Engineers (USACE) New England District requested that certain samples collected in 2015 also be analyzed for PCB congeners, PAHs, and TOC. The last three columns in **Table 2-1** indicate the 2015 samples selected for these analyses.

2.2 Data Validation

A chemist review was completed for all laboratory analyses to evaluate data quality in support of the CT DEEP Reasonable Confidence Protocols (RCPs). Data quality evaluations were completed using quality control (QC) limits specified by the CTDEEP RCPs and York Analytical Laboratory. If data quality issues were identified during the review, results were qualified in the final data set and interpretations on data biases provided. Data qualifications were completed using the professional judgment of the validation chemist and general procedures specified in Region I EPA-New England Data Validation Functional Guidelines for Evaluating Environmental Analyses (USEPA, 1996). Chemist review summaries for the 2014 sediment 0-0.5 foot and 1-2 foot sample analyses can be found in **Appendices C-1** and **C-2**, respectively. Chemist review summary of the 2015 sediment sample analyses is presented in **Appendix C-3**.

3.0 SEDIMENT ANALYTICAL RESULTS

The following subsections present a summary of sediment analytical results for the Background/Reference Area, Tidal Flats, and Outfall 008 drainage area. The focus of the analytical discussions in this section are primarily on 1) calculated average ERM-Q values for the eight metals arsenic, cadmium, chromium, copper, lead, mercury, nickel, silver, zinc, 2) total PCBs, and 3) mercury. Locations of sediment samples are presented in **Figures 2-1** through **2-3**. Detected analytes in sediment samples for each of the three areas are presented in **Table 3-1**. Complete analytical results for sediments collected during the 2014 and 2015 field programs are presented in **Appendix D**. Grain size data for 2014 and 2015 sediment samples can be found in **Appendix E**. Analytical results for sediment samples collected at the SAEP prior to April 2014 (i.e., the 2-4 foot bgs depth interval) can be found in Appendix A of the Final Work Plan (AMEC, 2014a).

The average ERM-Q for the eight metals for each sample was calculated as follows:

- dividing the actual sediment metal concentration (for non-detects, the detection limit numeric value was used) at each sample location by the published Effects Range-Medium (ER-M) value (Long, et al. 1995) for the metal; and
- calculating the average of the ER-M ratios for the eight metals at each sample location to derive an average ERM-Q for that sample.

As an example, the following table provides the data and ERM-Q calculations for each metal, as well as the average of the ERM-Q for the 8 metals for sample SD14TFA100FS:

Metal	Concentration (mg/kg)	ER-M Value	Individual Metal ERM-Q*
Arsenic	5.82	70	0.08
Cadmium	1.8	9.6	0.19
Chromium	227	370	0.61
Copper	440	270	1.63
Lead	47.5	218	0.22
Nickel	26.5	51.6	0.51
Silver	1.94	3.7	0.52
Zinc	197	410	0.48
Average ERM-Q for 8 Metals:			0.53

* - calculated by dividing concentration of the metal by the ER-M value

The values of the individual metals concentrations for each sample, the ER-M value for each of the eight metals, and the calculated average ERM-Q for each sample are presented in **Table 3-2**.

For the majority of sediment samples collected in 2014 and 2015, both homolog and Aroclor PCB analyses were conducted. The discussions of PCB contamination below incorporate both total homolog and total Aroclor results.

3.1 Background/Reference Area Sediment Chemistry

The locations of Background/Reference Area sediment samples collected in April-May 2014 are presented in **Figure 2-1**. **Table 2-1** presents the analytical methods used for each of the samples. Analytes detected in Background/Reference Area samples are presented in **Table 3-1**. The following paragraphs present a summary by chemical class of the analytes detected in these samples.

PCBs

The only PCB Aroclor detected in the Background/Reference Area sediment samples was Aroclor 1016, at locations SD2014-REF-18 and SD2014-REF-US001A, at concentrations of 0.066 mg/kg and 0.114 mg/kg, respectively (see **Table 3-1**). PCB homologs were not detected in Background/Reference Area sediment samples.

Metals

Metals detected in the Background/Reference Area sediments are arsenic, chromium, copper, lead, manganese, nickel, and zinc (see **Table 3-1**). Cyanide, antimony, cadmium, selenium, and silver were not detected in Background/Reference Area samples. Average ERM-Q values for the eight metals in the Background/Reference area sediments range from 0.07 to 0.25.

PAHs

Polynuclear aromatic hydrocarbons (PAHs) were detected in all Background/Reference Area sediment samples analyzed for SVOCs, and include the analytes acenaphthylene, anthracene, benzo(a)anthracene, benzo(a)pyrene, benzo(b)fluoranthene, benzo(ghi)perylene, benzo(k)fluoranthene, chrysene, dibenz(a,h)anthracene, fluoranthene, fluorene, indeno(1,2,3-cd)pyrene, naphthalene, phenanthrene, and pyrene.

TOC

TOC values in Background/Reference Area sediment samples ranged from 1,770 mg/kg to 21,800 mg/kg.

3.2 Tidal Flats Sediment Chemistry

Sediments in the Tidal Flats contain metals, PCBs, and PAHs at concentrations exceeding those in reference locations (AMEC, 2014b). The distribution patterns of these analytes vary, but they are generally found at higher concentrations adjacent to the Dike near the former wastewater outfalls. In general, the concentrations of these analytes are highest in the 0-0.5 foot, below ground surface (bgs) interval, and generally decrease to concentrations equivalent to background at depths greater than 2 feet bgs. Exceptions to this trend are noted in the discussions below.

3.2.1 Metals Average ERM-Q

As indicated above, the focus of this subsection is to discuss the results of the calculated average ERM-Q values relative to the remedial target of 0.5. The calculated average ERM-Q values for each sample are presented in **Table 3-2**, and plotted on **Figures 3-1** through **3-4**, for the depth intervals from 0-1, 1-2, 2-3, and 3-4 feet bgs, respectively.

For the Tidal Flats the 0-1 foot, bgs interval, average ERM-Q values range from 0.05 to 2.55 (**Figure 3-1**). Most the 0-1 foot bgs interval in the Tidal Flats has average ERM-Qs > 0.5, with the highest values located near the outfalls along the Dike. Areas outside the immediate perimeter of the Causeway and bordering the Housatonic River Channel have average ERM-Qs < 0.5.

In the 1-2 foot bgs interval, average ERM-Q values are generally lower than the 0-1 foot bgs interval, and range from 0.06 to 3.85 (**Figure 3-2**). Less than half of the Tidal Flats area has average ERM-Q values > 0.5. The highest average ERM-Q values are near the outfalls along the western portion of the Dike, and adjacent to the breakwater along the Housatonic River.

average ERM-Q values in the 2-3 foot bgs interval are generally lower than the 1-2 foot bgs interval, and range from 0.06 to 2.44 (**Figure 3-3**). average ERM-Q values > 0.5 are limited to the tip of the Causeway and the eastern end of the breakwater along the Housatonic River. The locations where average ERM-Q values exceed 0.5 would appear to indicate a source of metals contamination different than that of the outfalls along the Dike, except for location SD2014-TF-LF3 (see **Figure 3-3**).

average ERM-Q values in the 3-4 foot bgs interval are generally consistent with the 2-3 foot bgs interval, and range from 0.06 to 2.14 (**Figure 3-4**). Like the 2-3 foot bgs interval, the average ERM-Q values > 0.5 are limited to the tip of the Causeway and the eastern end of the breakwater along the Housatonic River. Again, the locations where average ERM-Q values exceed 0.5 would appear to indicate a source of metals contamination different than that of the outfalls along the Dike, as evidenced by average ERM-Q values < 0.5 adjacent to the outfalls along the western portion of the Dike (see **Figure 3-4**). The exceptions being the locations SD2014-TF-LF3 and SD2015-TF-H1 (see **Figure 3-4**).

average ERM-Qs for the 5-6 and 7-8 foot bgs sample intervals, limited to areas adjacent to the outfalls along the Dike, were all less than 0.5, and ranged from 0.11 to 0.27 (see **Table 3-1**).

3.2.2 Total PCBs

For the 0-1 foot bgs interval of the Tidal Flats sediments, total PCBs exceed 1.0 ppm in two samples adjacent to Dike outfalls, and two samples on the western edge of the Causeway (**Figure 3-5**). These locations are coincident with average ERM-Q values > 0.5.

Total PCBs in the 1-2 foot bgs interval are all < 1.0 ppm (**Figure 3-6**). Detectable PCBs are limited to three outfalls along the Dike, the tip of the Causeway, and the breakwater along the Housatonic River, which is generally consistent with average ERM-Q values > 0.5 in the same depth interval (**Figure 3-2**). Again, like the EMR-Q values, the locations where detectable PCBs

were found (tip of Causeway and the breakwater) would appear to indicate a source of PCB contamination different than that of the outfalls along the Dike.

In the 2-3 foot bgs interval, Total PCB concentrations exceed 1.0 ppm to the west of the tip of the Causeway (locations SD2014-TF-G5 and SD2014-TF-GH5) and at location SD2014-TF-L3 (**Figure 3-7**). Like the 1-2 foot bgs interval, the detections of PCBs were limited to the outer fringes of the Tidal Flats. PCBs were not detected at the outfall locations along the Dike.

Total PCBs detected in the 3-4 foot bgs interval were evident along the Dike at several of the outfalls, the outer fringes of the Tidal Flats, and at location SD2014-TF-L3 (**Figure 3-8**). The lone location with a total PCB concentration > 1.0 ppm was SD2015-TF-GH12 adjacent to outfall OF-005.

Analysis of total PCBs in the 5-6 and 7-8 foot bgs sample intervals, limited to areas adjacent to the outfalls along the Dike, indicated detections at only one location (SD2015-TF-D0) in both sample intervals (**Figures 3-9** and **3-10**). Total PCB concentrations exceeded 1.0 ppm in the 7-8 foot bgs sample interval (see **Figure 3-10**).

3.2.3 Total Mercury

For the 0-1 foot bgs interval of the Tidal Flats sediments, total mercury was detected only in sediments at the outer fringes of the Tidal Flats (**Figure 3-11**). Concentrations of detectable total mercury ranged from 0.06 to 0.57 ppm. The detections of total mercury were limited to the outer fringes of the Tidal Flats, and suggest that the outfalls may not be the source of detected total mercury in the 0-1 foot bgs interval.

The number of samples analyzed for mercury in the 1-2 foot depth interval is limited to the outer fringes of the Tidal Flats, as 2014 sediment samples from this interval were not analyzed for total mercury. The samples in which total mercury was detected indicated concentrations ranging from 0.05 to 0.58 ppm (**Figure 3-12**).

For the 2-3 foot bgs sample interval, total mercury was detected at concentrations exceeding 3.0 ppm in the outer fringes of the Tidal Flats, near the tip of the Causeway and along the eastern end of the breakwater (**Figure 3-13**). The samples in which mercury was detected indicated concentrations ranging from 0.12 to 3.64 ppm. The distribution, and the lack of detectable total mercury near the outfalls, again indicates a potential source of sediment contamination from sources not associated with the SAEP facility.

Total mercury detected in the 3-4 foot bgs sample interval indicates concentrations ranging from 0.08 to 8.17 ppm, with the highest concentrations near outfalls OF-005 and OF-006, in addition to isolated locations along the breakwater, at the tip of the Causeway, and at location SD2014-TF-L3 (**Figure 3-14**).

Analysis of total mercury in the 5-6 foot bgs sample interval, limited to areas adjacent to the outfalls along the Dike, indicated detections at only two locations adjacent to outfalls OF-001 and OF-006, at concentrations < 0.3 ppm (**Figure 3-15**). Total mercury was not detected in the 7-8 foot bgs sample interval (**Figure 3-16**).

3.3 Outfall 008 Sediment Chemistry

Sediments in the Outfall 008 Drainage Ditch contain metals and PCBs at concentrations greater than Background/Reference locations (AMEC, 2014b). Concentrations of cadmium, chromium, copper, lead, nickel, silver, and zinc detected in sediment samples were all above Background/Reference location sample concentrations. In 2015, CT DOT remediated and restored the areas of Raymark Waste adjacent to the Outfall 008 drainage ditches. The restoration of these areas appears to have slightly altered the drainage ditches. Therefore, the concentrations of metals and PCBs in the shallower (i.e., 0-1 and 1-2 foot bgs) sample intervals (collected spring 2014) may not represent current conditions in these sections of the drainage ditch. The 2-3 and 3-4 foot bgs samples (collected in April 2015) are likely still representative of current conditions.

3.3.1 Metals Average ERM-Q

As indicated above, the focus of this subsection is to discuss the results of the calculated average ERM-Q values relative to the remedial target of 0.5. The calculated average ERM-Q values for each sample are presented in **Table 3-2**, and plotted on **Figures 3-17** through **3-20**, for the depth intervals from 0-1, 1-2, 2-3, and 3-4 feet bgs, respectively.

For the Outfall 008 drainage ditch the clear majority of samples from the 0-1, 1-2, 2-3, and 3-4 foot bgs samples have calculated average ERM-Q values exceeding 0.5 (**Figures 3-17 through 3-20**). However, the extent of metals average ERM-Q values > 0.5 does decrease in the 3-4 foot bgs interval.

3.3.2 Total PCBs

For the 0-1 and 1-2 foot bgs sediment sample intervals in the Outfall 008 drainage, concentrations of total PCBs were < 1.0 ppm (**Figures 3-21** and **3-22**).

Total PCBs in the 2-3 foot bgs interval were detected at concentrations > 1.0 ppm in the majority of the samples, with the exception of the first 250 feet east from the outfall OF-008. (**Figure 3-23**).

In the 3-4 foot bgs interval, the extent of total PCBs with concentrations > 1.0 ppm is much less than the 2-3 foot bgs interval, with only four sample locations in the eastern portion of the drainage exhibiting concentrations > 1.0 ppm (see **Figure 3-24**).

3.3.3 Mercury

For the 0-1 foot bgs interval of the Outfall 008 drainage area sediments, mercury was not detected (**Figure 3-25**). 1-2 foot bgs sediment samples collected in 2014 were not analyzed for mercury (see **Table 2-1**).

For the 2-3 and 3-4 foot bgs sample intervals, mercury was detected in over half the samples at concentrations less than the proposed background value of 0.55 ppm, with only one location in each interval having a concentration marginally exceeding 0.55 ppm (**Figures 3-26** and **3-27**).

3.4 Summary of Contamination

The following subsections present a summary of detected contaminants in sediment for the Tidal Flats and Outfall 008 areas.

3.4.1 Tidal Flats

The data indicate a general decrease in metals and PCB concentrations with depth, with the exception being the area around the tip of the Causeway, as well as the outer fringes of the Tidal Flats adjacent to the breakwater and toward the Housatonic River channel. The additional data collected at the outer limits of the Tidal Flats support prior interpretations that there may be a source(s) of contamination, which are not associated with the SAEP facility, transported to the Tidal Flats by the Housatonic River. This interpretation is supported by average ERM-Q of metals, total PCB, and mercury distributions in the 2-3 and 3-4 foot bgs sample intervals.

Total PCBs exceeding 1.0 ppm, and mercury concentrations greater than the proposed background value of 0.55 ppm, are generally co-located with samples having an average ERM-Q > 0.5.

The 5-6 and 7-8 foot bgs figures indicate no criteria exceeded, with the exception of a 7-8 foot bgs Total PCB concentration > 1.0 ppm along the Dike near outfalls OF-002 & OF-003.

3.4.2 Outfall 008

average ERM-Q values generally exceed 0.5 along the entire length of the drainage area ditches between 0 and 4 feet bgs, with few exceptions.

Concentrations of total PCBs and mercury in the 0-1 and 1-2 foot bgs intervals are generally non-detect or less than 1.0 ppm and 0.55 ppm, respectively. In the 2-3 and 3-4 foot bgs sample intervals, the concentrations of total PCBs increase, and are present at concentrations > 1.0 ppm. Mercury concentrations in the sediments of the ditch from the 2-3 and 3-4 foot bgs intervals are less than the proposed background value of 0.55 ppm, with the exception of one sample in each of the intervals at a concentration of 0.77 ppm each (see **Figures 3-26** and **3-27**).

In the summer of 2015, the CT DOT excavated the Raymark Waste adjacent to the Outfall 008 Drainage Ditch (see **Figure 1-3**), slightly altering the drainage ditch sections adjacent to the former waste. Because of the partial excavation and restoration of these sections of the drainage ditch, the results of the 2014 0-2 feet bgs sediment samples may no longer be representative of actual conditions in these sections of the drainage ditch.

4.0 PROPOSED SEDIMENT REMEDIATION FOOTPRINT

The following sections present proposed remedial footprints and estimated volumes of sediment to be removed from the Tidal Flats Area and Outfall 008 Drainage Ditch. In addition, proposed additional investigations of the Tidal Flats Area are presented.

4.1 Proposed Remedial Footprints and Estimated Removal Volumes for the Tidal Flats Area Sediments

To determine the remedial footprint for the Tidal Flats area, historic data for the period 1992-2015 were plotted on figures by depth interval. Sample locations with an average ERM-Q value greater than or equal to 0.5 were considered to require remediation. For each depth interval, interpolated areas of sediments with average ERM-Q values greater than or equal to 0.5 were drawn. **Figures 4-1 through 4-6** present the sediment average ERM-Q values and an interpolated remedial footprint for the depth intervals 0-1, 1-2, 2-3, 3-4, 5-6, and 7-8 feet bgs, respectively. As indicated in the figures, partial remediation of sediments in the 0-1, 1-2, 2-3, and 3-4 foot bgs depth intervals is proposed. Currently no remediation is proposed below 4 feet bgs, as there are no average ERM-Q values > 0.5; however, additional proposed investigations are discussed below which may result in remediation below 4 feet bgs.

The historical total PCBs (both Aroclors and Homologs) data were plotted by depth interval to evaluate total PCB concentrations relative to the average ERM-Q based remedial footprint. **Figures 4-7 through 4-12** present the total PCB concentrations, as well as the average ERM-Q based remedial footprint, for the depth intervals 0-1, 1-2, 2-3, 3-4, 5-6, and 7-8 feet bgs, respectively. The following bullets present a summary by depth interval of the evaluation of total PCB concentrations relative to the average ERM-Q based remedial footprints:

- 0-1 foot bgs: Samples with total PCB concentrations > 0.5 ppm fall within the average ERM-Q remedial footprint. The sample at grid location G6 with a total PCB concentration of 0.29 ppm was not included in the remedial footprint (see **Appendix F** for rationale).
- 1-2 feet bgs: Samples with total PCB concentrations > 0.2 ppm fall within the average ERM-Q remedial footprint. The exception is sample SD15TFG601FS at grid location G6 with a total PCB concentration of 0.26 ppm (see **Appendix F** for rationale).
- 2-3 feet bgs: Samples with total PCB concentrations > 0.2 ppm fall within the average ERM-Q remedial footprint. The exception is sample SD15TFG602FS at grid location G6 with a total PCB concentration of 0.53 ppm (see **Appendix F** for rationale).
- 3-4 feet bgs: Samples with total PCB concentrations > 0.2 ppm fall within the average ERM-Q remedial footprint.
- 5-6 feet bgs: There are no samples in this depth interval with total PCB concentrations > 0.15 ppm.
- 7-8 feet bgs: Except for one sample at grid location D0, there are no samples in this depth interval with detectable PCB concentrations. The detection of total PCBs at location D0

up to 3.32 ppm has led to the Army proposing further delineation of sediments near the facility discharge outfalls in the 4-8 foot bgs depth interval (see **Appendix F**). The proposed additional sampling is presented in Section 4.2.

The historical mercury data were plotted by depth interval to evaluate mercury concentrations relative to the average ERM-Q based remedial footprint. **Figures 4-13** through **4-18** present the mercury concentrations, as well as the average ERM-Q based remedial footprint, for the depth intervals 0-1, 1-2, 2-3, 3-4, 5-6, and 7-8 feet bgs, respectively. The following bullets present a summary by depth interval of the evaluation of mercury concentrations relative to the average ERM-Q based remedial footprints:

- **0-1 foot bgs (Figure 4-13):** Samples with mercury concentrations greater than the proposed background concentration of 0.4 ppm fall within the average ERM-Q remedial footprint. The highest mercury concentration in samples outside the proposed remedial footprint is 0.38 ppm.
- **1-2 foot bgs (Figure 4-14):** Samples with mercury concentrations greater than the proposed background concentration of 0.4 ppm fall within the average ERM-Q remedial footprint, with two exceptions. The samples SD15TFG601FS, SDTB007B, and SDTC007B with total mercury concentrations of 0.58, 0.53, and 0.64 ppm, respectively, are not included in the remedial footprint (see **Appendix F** for rationale for exclusion of sample location SD15TFG601FS).
- **2-3 foot bgs (Figure 4-15):** Samples with total mercury concentrations greater than the proposed background concentration of 0.4 ppm fall within the average ERM-Q remedial footprint, with two exceptions. The samples SD15TFG602FS and TA4 (2-4 foot bgs) with total mercury concentrations of 0.64 and 0.7 ppm, respectively, are not included in the remedial footprint.
- **3-4 foot bgs (Figure 4-16):** Samples with mercury concentrations greater than the proposed background concentration of 0.4 ppm fall within the average ERM-Q remedial footprint, with one exception. Sample TA4 (2-4 foot bgs) with a total mercury concentration of 0.7, respectively, is not included in the remedial footprint.
- **5-6 foot bgs (Figure 4-17):** Mercury concentrations in this depth interval are less than 0.25 ppm.
- **7-8 foot bgs (Figure 4-18):** Mercury concentrations in this depth interval are less than the proposed background concentration of 0.4 ppm.

Figure 4-19 presents the proposed remedial footprint for Tidal Flats Area sediments based on the discussions above. The following table presents a summary of the estimated volume of sediments proposed for removal from the Tidal Flats Area:

Depth Interval	Area (square feet)	Volume (cubic yards)
0-1 ft	1,965,888	72,811
1-2 ft	1,143,248	42,343

Depth Interval	Area (square feet)	Volume (cubic yards)
2-3 ft	388,341	14,383
3-4 ft	270,903	10,033
Total (0-4 ft)	3,768,330	139,570

4.2 Proposed Additional PCB Delineation in the Tidal Flats Area

Additional sampling of sediments within the Tidal Flats area is required to:

- 1) delineate Total PCB concentrations at depths between 4 and 8 feet bgs at selected facility discharge outfalls, and
- 2) delineate more definitively the total PCB concentrations greater than or equal to 50 ppm in the 0-2 foot depth interval.

These proposed investigations are discussed briefly below. The details regarding the investigations will be presented in a Field Sampling Plan to be issued by the Army in early June 2017.

4.2.1 Outfall-Area PCB Sampling

Sediment samples near Outfalls 001, 002, 003, 004, and 007, will be proposed for the depth intervals 4-5', 5-6', 6-7', and 7-8'. The purpose of these samples is to evaluate PCB concentrations at depth around outfall locations, which are suspected sources of PCBs to the Tidal Flats. The Army agreed to conduct additional sampling at these locations in response to CT DEEP's May 17, 2017 comments on the Sediment Remediation Endpoints Report (see **Appendix F**). The Army has proposed that if total PCB concentrations of any sample exceeds 1 ppm, then the sediment within the depth interval out to a radius of 50 feet from the sample will be included in the remedial action.

4.2.2 Further PCB Delineation

The USEPA Region 1 has requested additional delineation of total PCBs greater than or equal to 50 ppm currently identified in the 0-2 foot depth interval of the Tidal Flats sediments. The Army will collect additional samples in consultation with USEPA at these PCB locations.

4.3 Proposed Remedial Footprints and Estimated Removal Volumes for Outfall 008 Drainage Ditch Sediments

As discussed on the May 22, 2017 conference call with CT DEEP, the Army agreed to remediate the entire length of the Outfall 008 drainage ditch (inclusive of the "T" section extending to Route 113 to the southwest and Marine Basin to the northeast) to a depth of 4 feet bgs. The proposed remedial footprint for the 0-4 foot depth interval is depicted in **Figure 4-20**. The following table

Sediment Remediation Endpoints Report
Tidal Flats and Outfall 008
Stratford Army Engine Plant, Stratford, Connecticut

presents the estimated volume of sediments proposed for removal from the Outfall 008 Drainage Ditch:

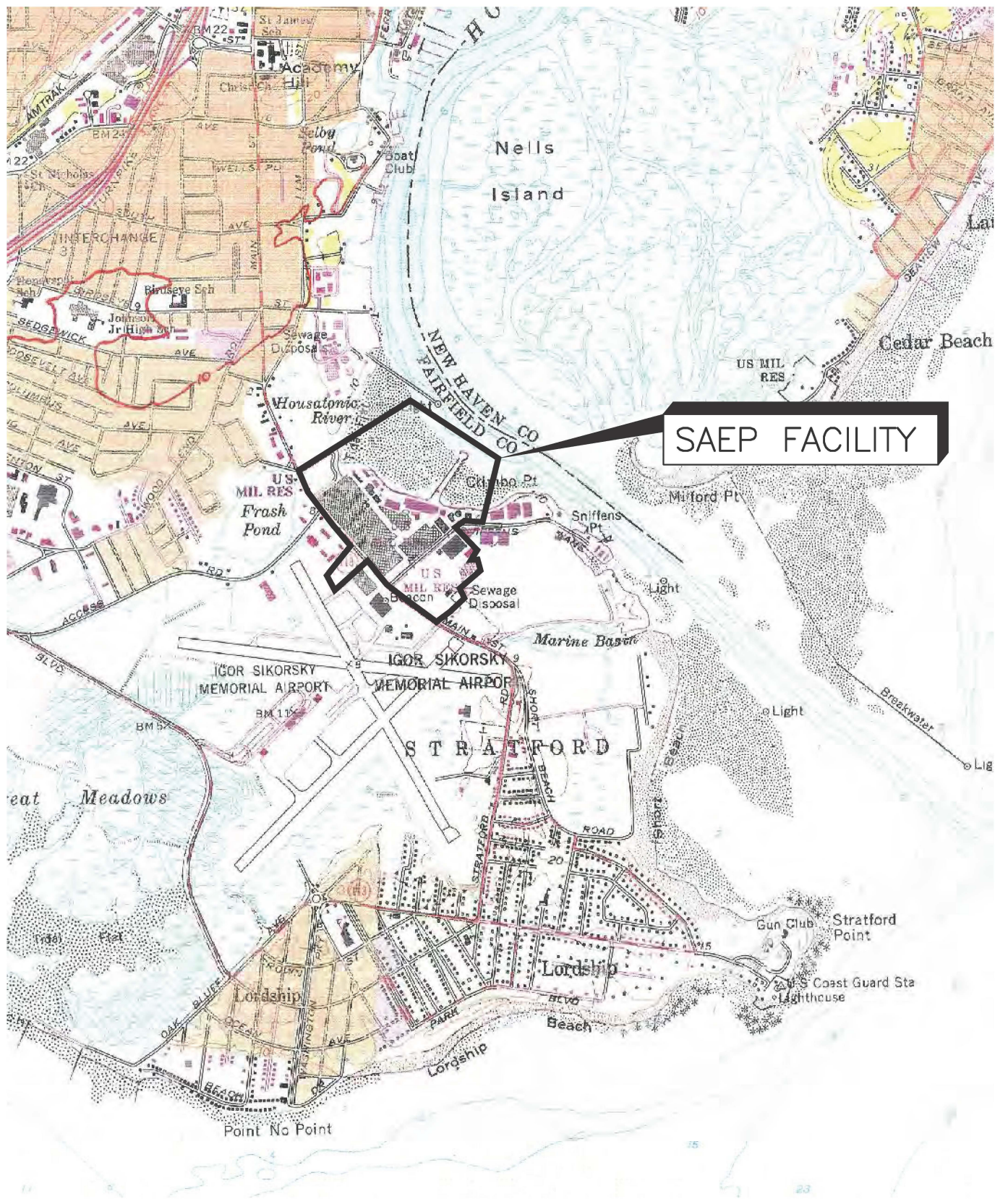
Depth Interval	Area (square feet)	Volume (cubic yards)
0-1 ft	138,923	1,275
1-2 ft	138,923	1,275
2-3 ft	138,923	1,275
3-4 ft	138,923	1,275
Total (0-4 ft)	555,692	5,170

5.0 REFERENCES

- ACSIM, 2004. Final Remedial Investigation Report, Stratford Army Engine Plant, Stratford, CT. Prepared for the U.S. Army. September, 2004.
- AMEC, 2014a. Final Work Plan: Determination of Sediment Remediation Endpoints, Tidal Flats and Outfall 008, Stratford Army Engine Plant, Stratford, CT. April 16, 2014.
- AMEC, 2014b. Draft Sediment Remediation Endpoints Report, Tidal Flats and Outfall 008, Stratford Army Engine Plant, Stratford, CT. September 26, 2014.
- Long, E.R. and L.G. Morgan, 1990. The Potential for Biological Effects of Sediment Sorbed Contaminants Tested in the National Status and Trends program. NOAA Technical Memorandum NOS OMA 52, Seattle, WA 175 pp & appendices
- URS Corporation AES, 2014. Removal Work Plan for the Time Critical Removal Action, Airport Property Portion of Operable Unit 6, Raymark Industries, Inc., Superfund Site, To Be Undertaken as Part of the Safety Improvements to Include Re-Alignment of Main Street (CT Rte. 113), CT DOT Project No. 15-336, Stratford, CT. URS Project No. 36938969. February 28, 2014.
- USEPA, 1996. Region I EPA – New England Data Validation Functional Guidelines for Evaluating Environmental Analyses. July 1996, Revised December 1996.

FIGURES

FIGURES



SAEP FACILITY

PREPARED:	DRP
CHECKED:	DRB

MAP SOURCE:
 FROM BRIDGEPORT & MILFORD, CT. USGS QUADRANGLE MAP, 1970 & 1980, PHOTOREVISED 1984.
 REVISED FROM: URS Greiner Woodward Clyde - WAYNE, NEW JERSEY. DATED MARCH 2, 2000.



**FIGURE 1-1
 FACILITY LOCATION**

**STRATFORD ARMY ENGINE PLANT
 STRATFORD, CONNECTICUT**





TIDAL FLATS

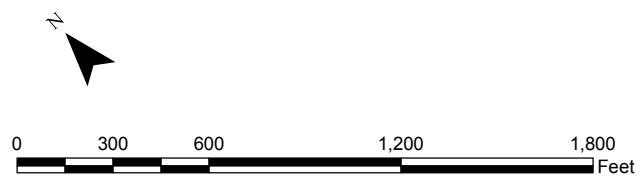
BACKGROUND/REFERENCE AREA

OUTFALL 008 DRAINAGE DITCH

LEGEND



Index map



Prepared/Date: BRP 11/20/13 Checked/Date: DRP 11/20/13

Figure 1-2
Location of Sediment Areas

Stratford Army Engine Plant
Stratford, Connecticut

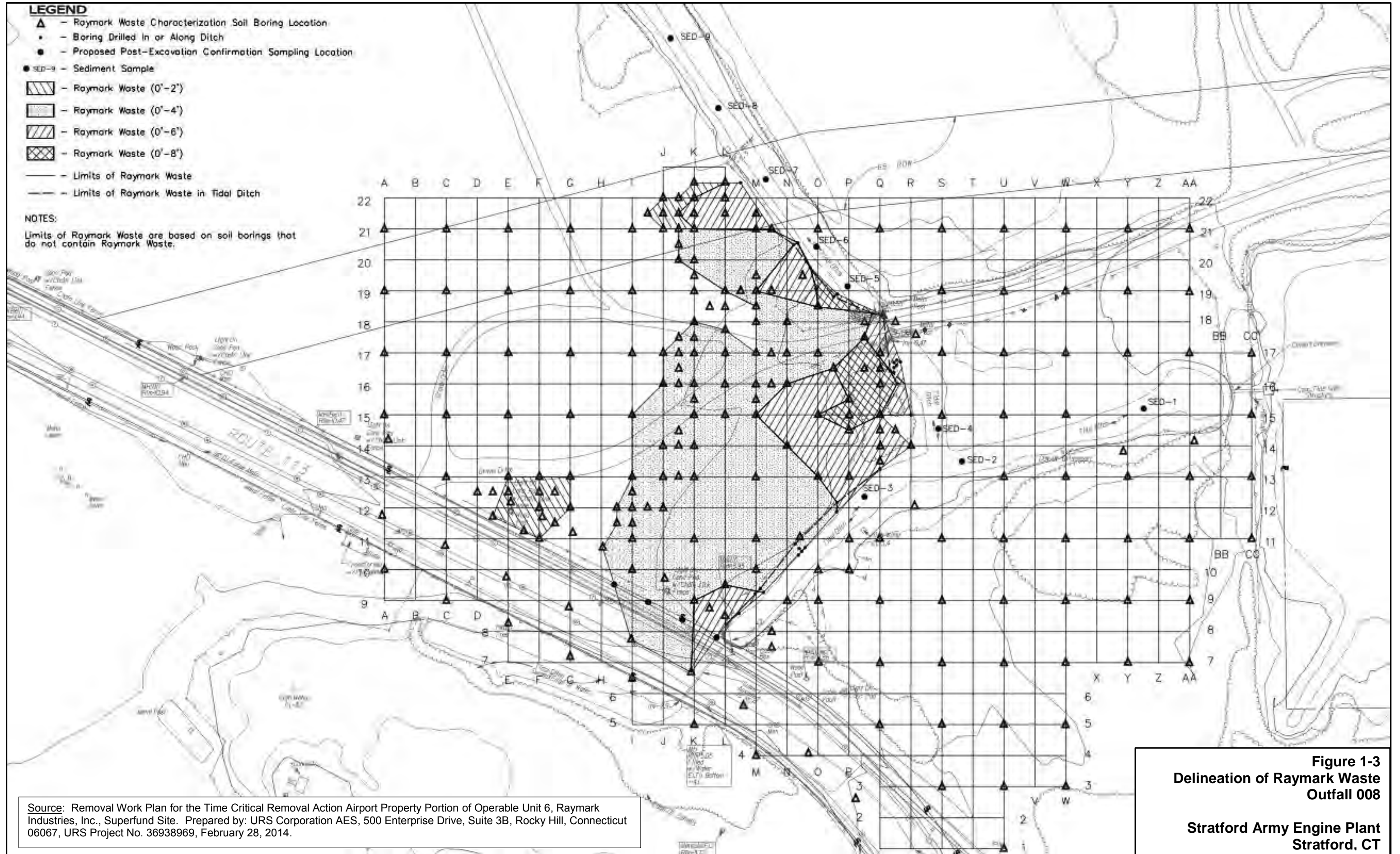


LEGEND

- ▲ - Raymark Waste Characterization Soil Boring Location
- - Boring Drilled In or Along Ditch
- - Proposed Post-Excavation Confirmation Sampling Location
- SED-9 - Sediment Sample
- ▨ - Raymark Waste (0'-2')
- ▩ - Raymark Waste (0'-4')
- ▧ - Raymark Waste (0'-6')
- ▦ - Raymark Waste (0'-8')
- - Limits of Raymark Waste
- - Limits of Raymark Waste in Tidal Ditch

NOTES:

Limits of Raymark Waste are based on soil borings that do not contain Raymark Waste.



Source: Removal Work Plan for the Time Critical Removal Action Airport Property Portion of Operable Unit 6, Raymark Industries, Inc., Superfund Site. Prepared by: URS Corporation AES, 500 Enterprise Drive, Suite 3B, Rocky Hill, Connecticut 06067, URS Project No. 36938969, February 28, 2014.

**Figure 1-3
Delineation of Raymark Waste
Outfall 008**

**Stratford Army Engine Plant
Stratford, CT**



LEGEND
 ▲ 2014 Background Sediment Sample Locations



Index map

2014 Aerial Imagery
 USDA National Agriculture
 Imagery Program

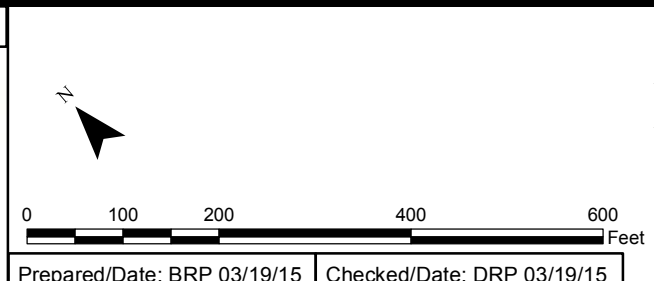
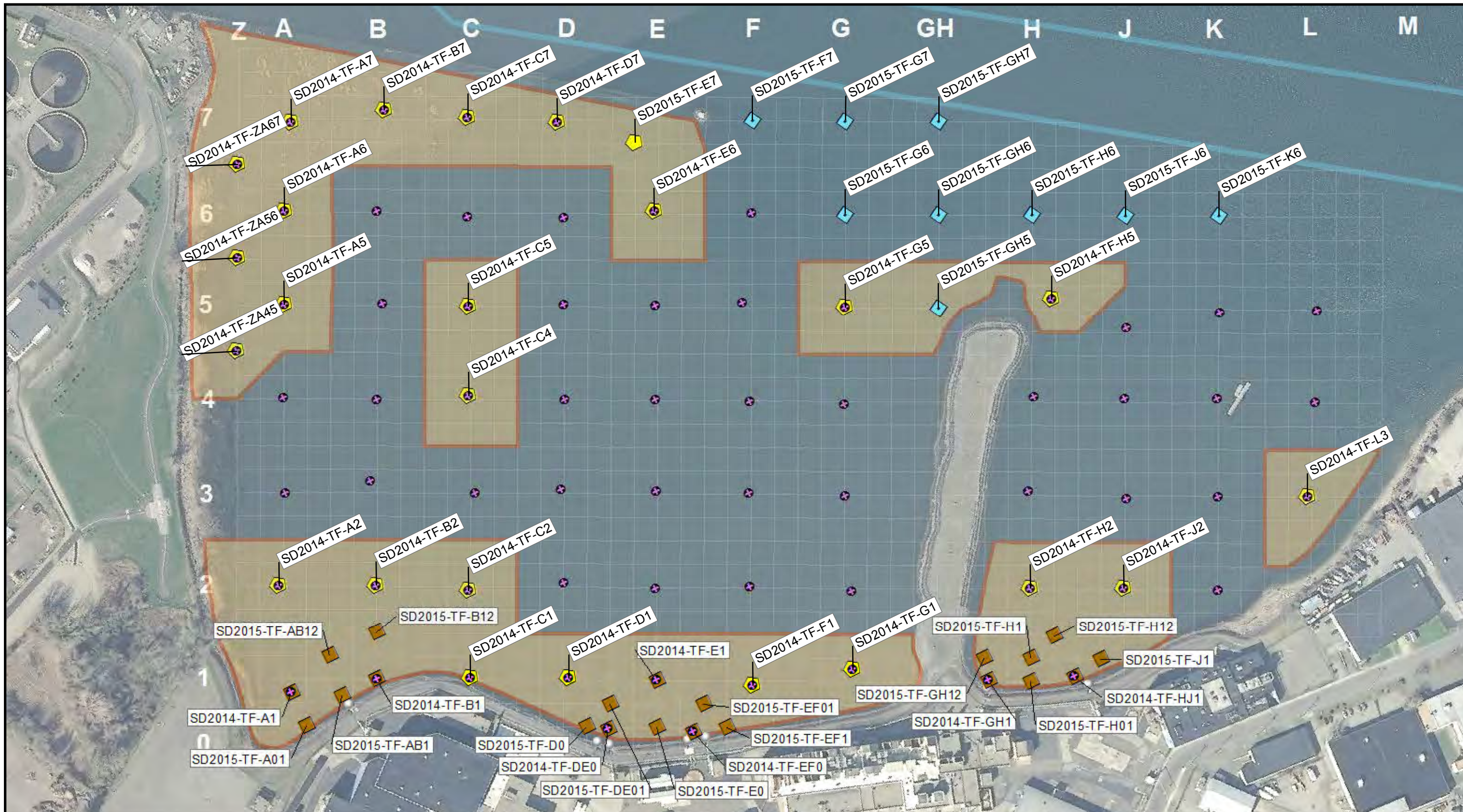


Prepared/Date: DRP 04/17/17 Checked/Date: RP 14Jun2017

Figure 2-1
 2014 Background/Reference Area Sampling Locations
 Nells Island

Stratford Army Engine Plant
 Stratford, Connecticut





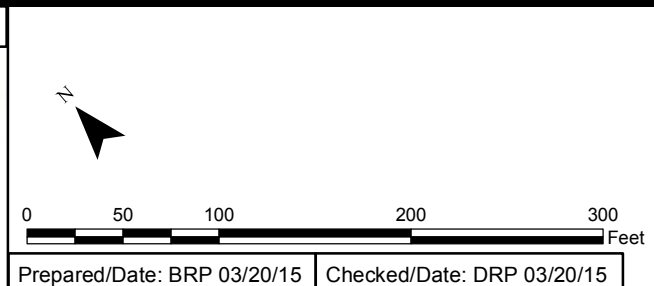
Prepared/Date: BRP 03/19/15 Checked/Date: DRP 03/19/15

- LEGEND**
- ◆ 0-1', 1-2', and 2-4' Proposed Sediment Sample
 - ◆ 2-4' Proposed Sediment Sample
 - ◆ 2-4', 4-6', and 6-8' Proposed Sediment Samples
 - + 0-2' Sed Sample Locations (2014)
 - Outfall_Locations
 - Margins of Dredged Housatonic River Channel
 - Proposed Remedial Limits 1-2' 8 Metals ERM-Q>0.50

Figure 2-2
2014 and Proposed 2015 Sediment Sampling Locations
Tidal Flats

Stratford Army Engine Plant
Stratford, Connecticut









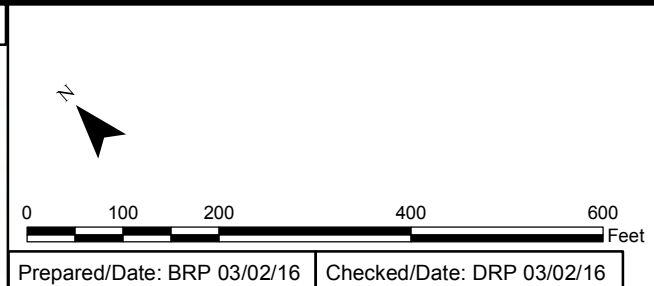
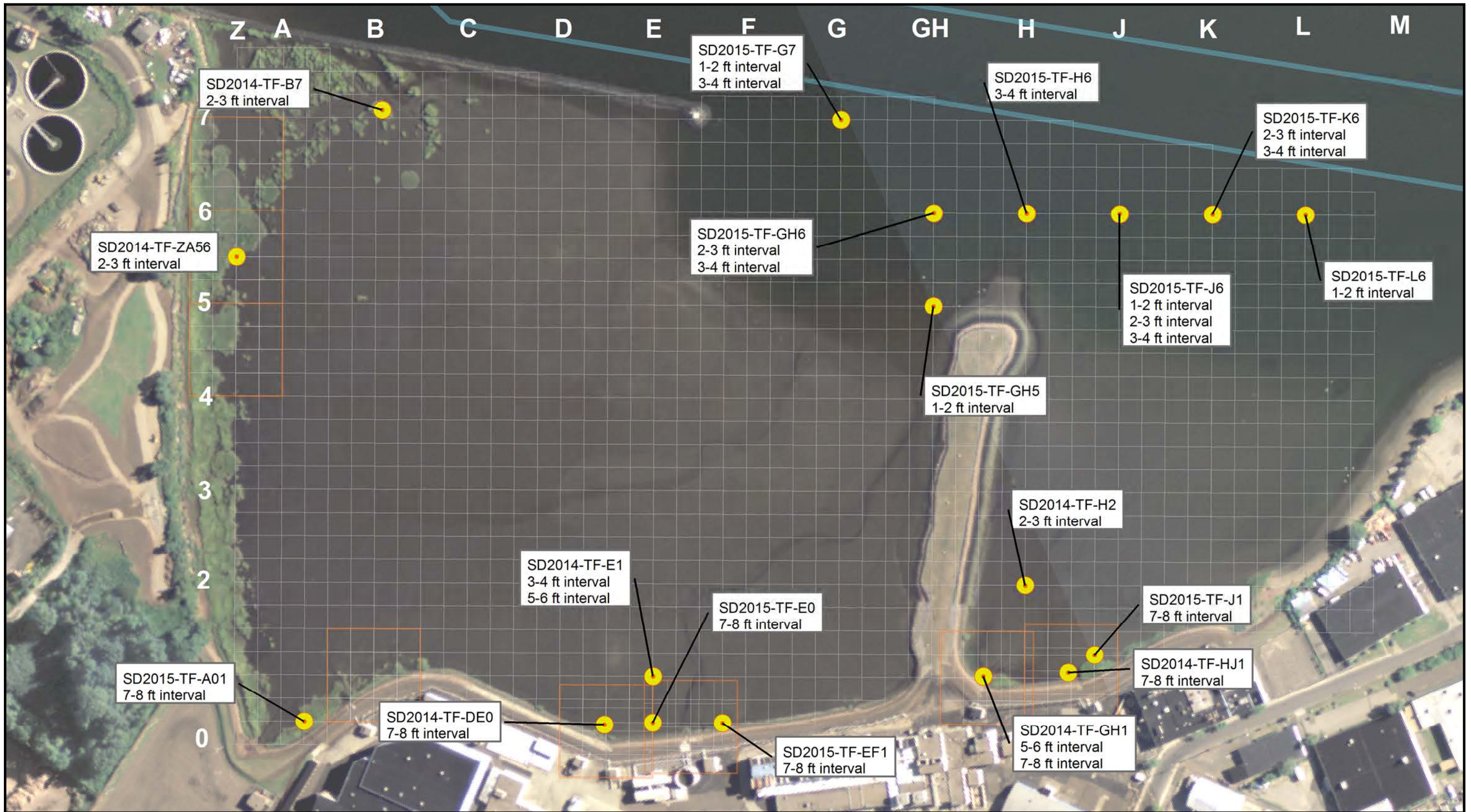
- LEGEND**
-  Proposed 2-4' bgs Sample Location
 -  0-2' Sed Sample Locations (2014)
 -  Identified Raymark Waste
 -  OF008 50' x 50' Sample Grid

Figure 2-3
2014 and Proposed 2015 Sediment Sampling Locations
Outfall 008 Drainage Ditch

Stratford Army Engine Plant
Stratford, Connecticut





LEGEND

Sediment Samples Not Collected April 2015

Figure 2-4
Sediment Samples Not Collected April 2015
Tidal Flats

Stratford Army Engine Plant
Stratford, Connecticut





SD2014-OF8-19
2-3 ft interval

SD2014-OF-08
3-4 ft interval

SD2014-OF-04
2-3 ft interval

SD2014-OF-02
2-3 ft interval
3-4 ft interval

SD2014-OF-01
3-4 ft interval

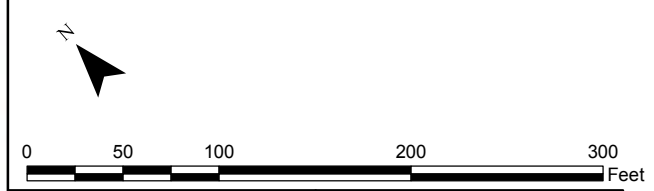
LEGEND
 Sediment Samples Not Collected April 2015

Figure 2-5
Sediment Samples Not Collected April 2015
Outfall 008

Stratford Army Engine Plant
Stratford, Connecticut



Index map

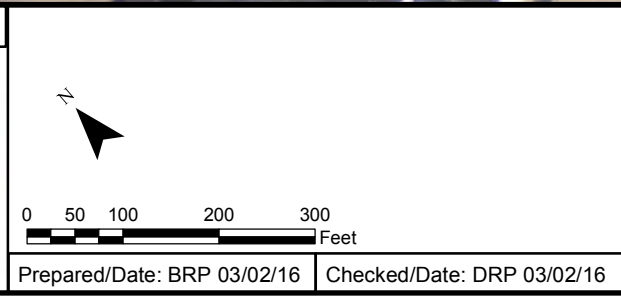


Prepared/Date: BRP 03/02/16 | Checked/Date: DRP 03/02/16





Figure 3-1
 0-1 foot, bgs Sediment Sample Average ERM-Qs
 Tidal Flats
 Stratford Army Engine Plant
 Stratford, Connecticut





LEGEND
ERMQ 8 Metals
1-2 ft bgs

- ▲ < 0.5
- ▲ ≥ 0.5
- Outfall_Locations
- Extent of Causeway Cover System



Index map

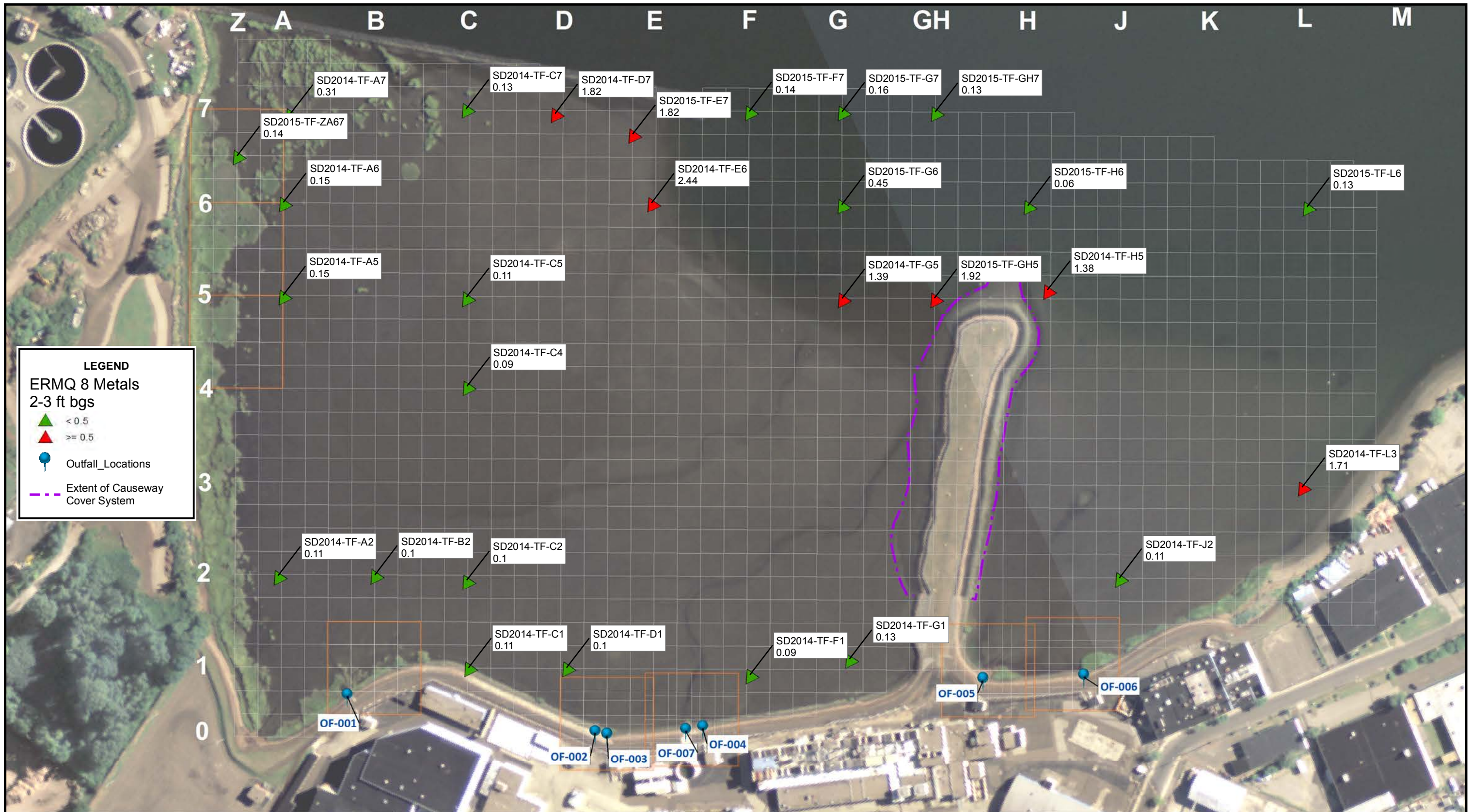
0 50 100 200 300 Feet

Prepared/Date: BRP 03/02/16 Checked/Date: DRP 03/02/16

Figure 3-2
 1-2 foot, bgs Sediment Sample Average ERM-Qs
 Tidal Flats

Stratford Army Engine Plant
 Stratford, Connecticut





LEGEND
 ERMQ 8 Metals
 2-3 ft bgs

- ▲ < 0.5
- ▲ ≥ 0.5
- Outfall_Locations
- Extent of Causeway Cover System

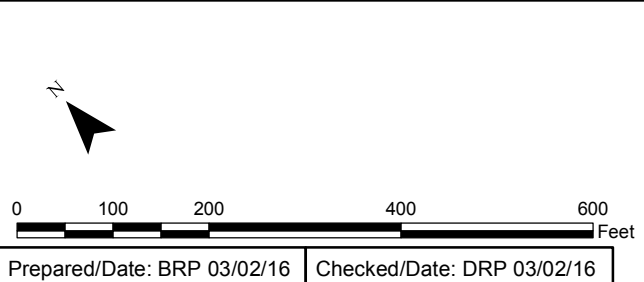


Figure 3-3
 2-3 foot, bgs Sediment Sample Average ERM-Qs
 Tidal Flats

Stratford Army Engine Plant
 Stratford, Connecticut



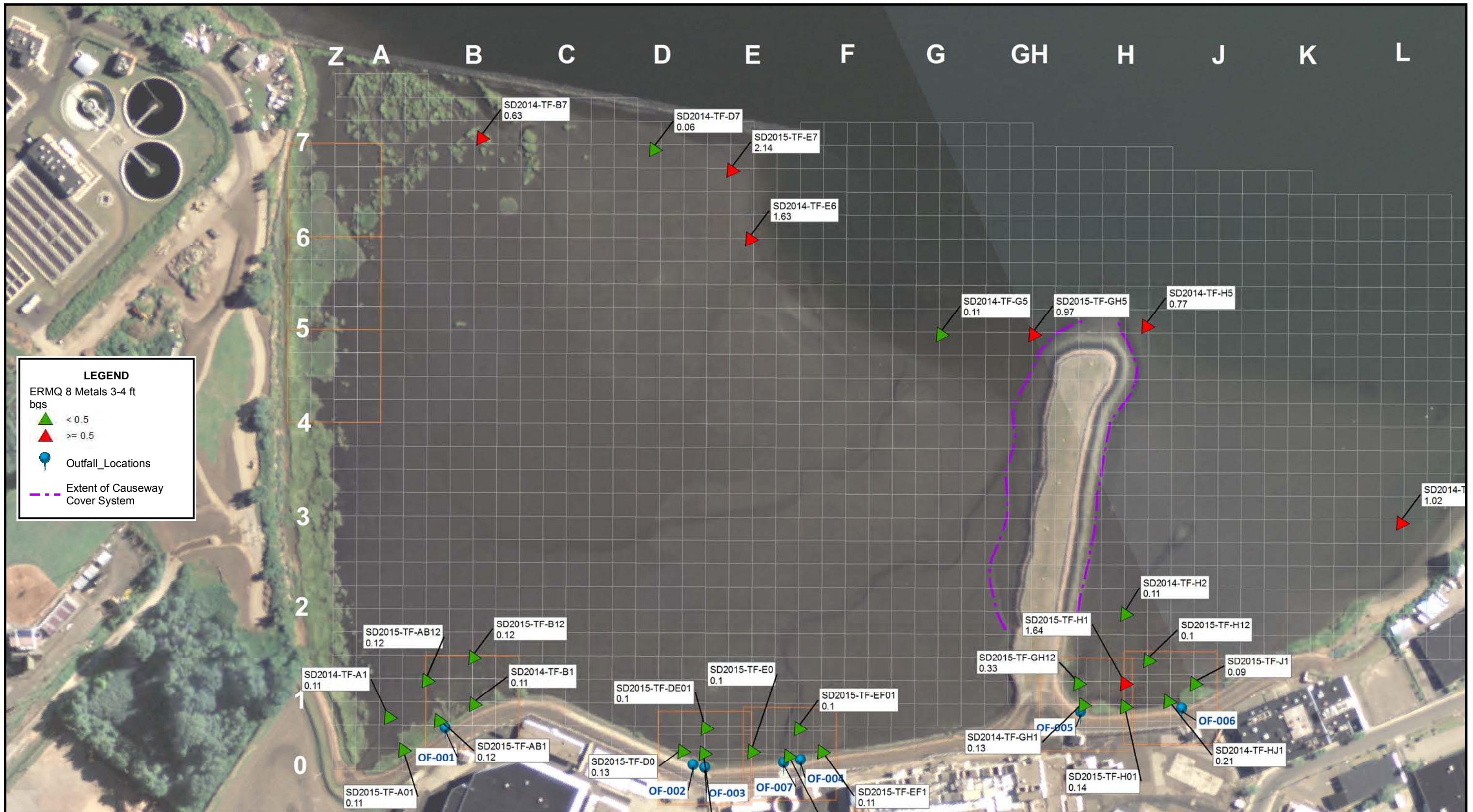
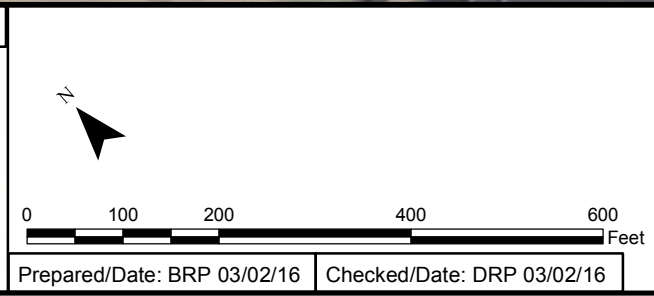


Figure 3-4
 3-4 foot, bgs Sediment Sample Average ERM-Qs
 Tidal Flats

Stratford Army Engine Plant
 Stratford, Connecticut



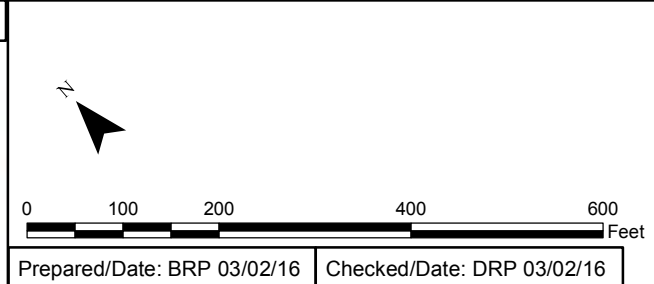
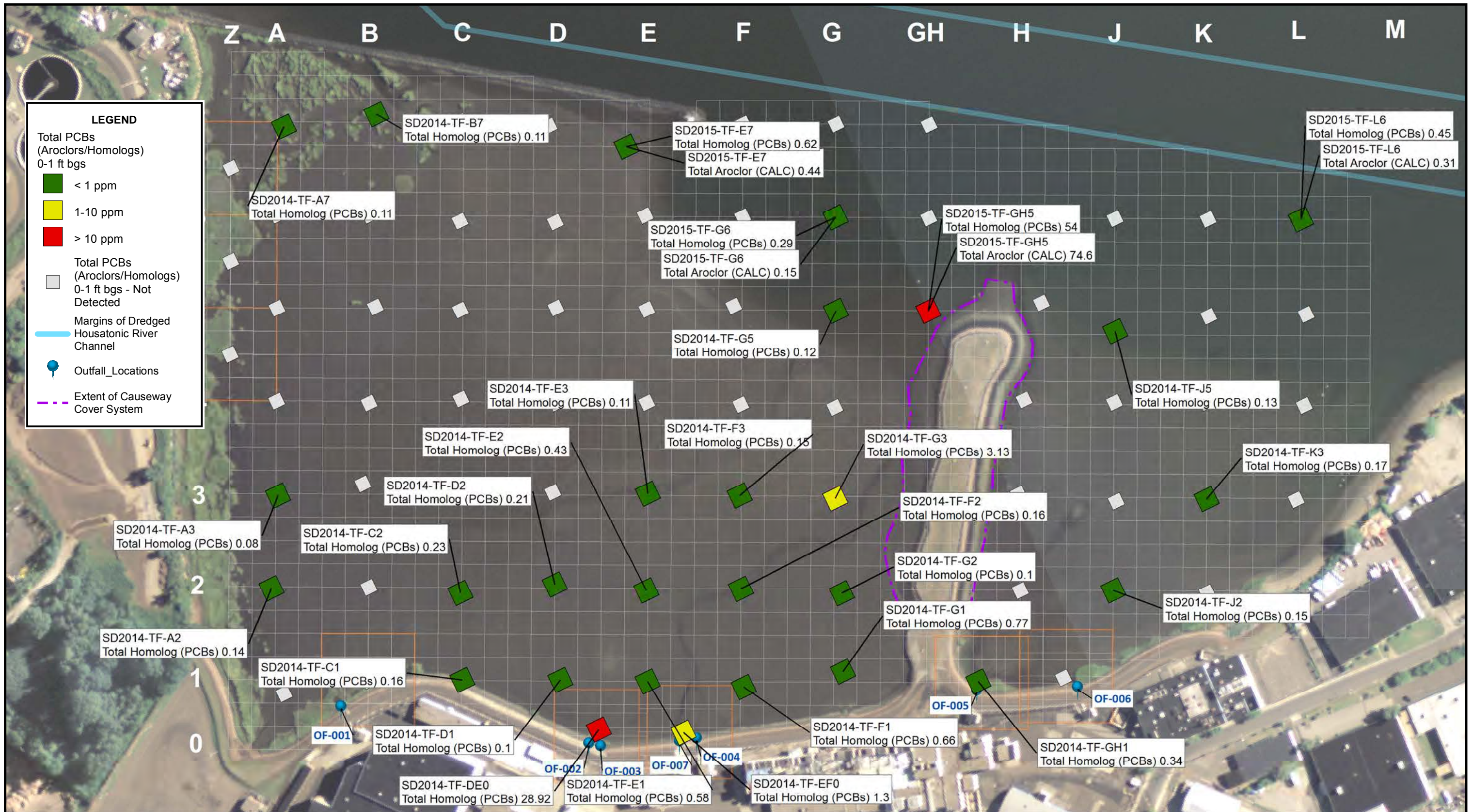


Figure 3-5
0-1 foot, bgs Sediment Sample Total PCBs
Tidal Flats

Stratford Army Engine Plant
Stratford, Connecticut



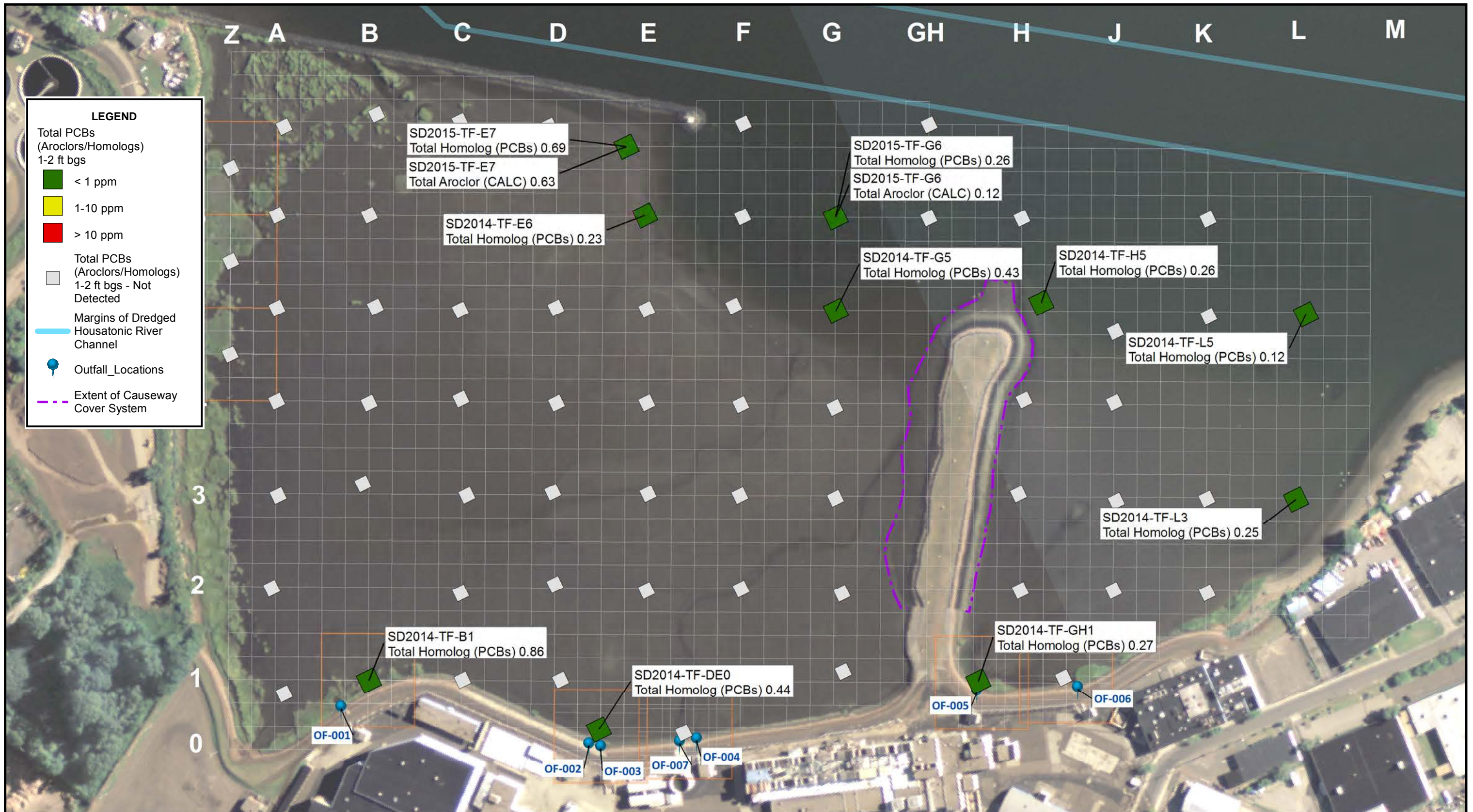


Figure 3-6
1-2 foot, bgs Sediment Sample Total PCBs
Tidal Flats

Stratford Army Engine Plant
Stratford, Connecticut

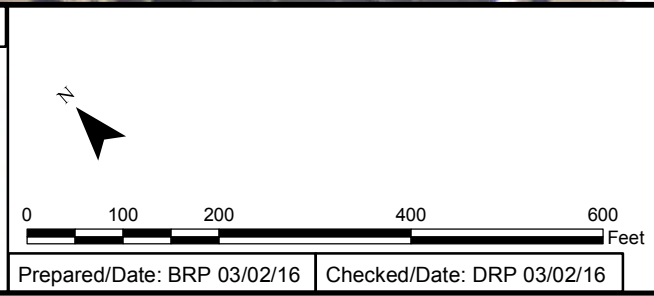
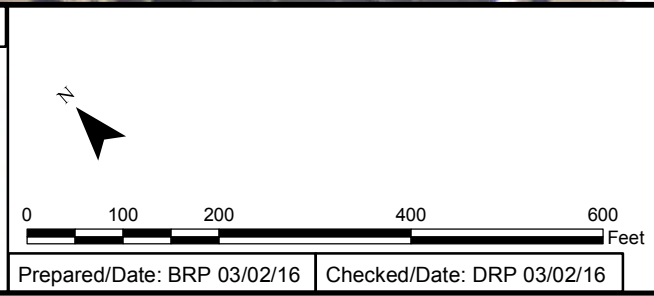




Figure 3-7
2-3 foot, bgs Sediment Sample Total PCBs
Tidal Flats

Stratford Army Engine Plant
Stratford, Connecticut



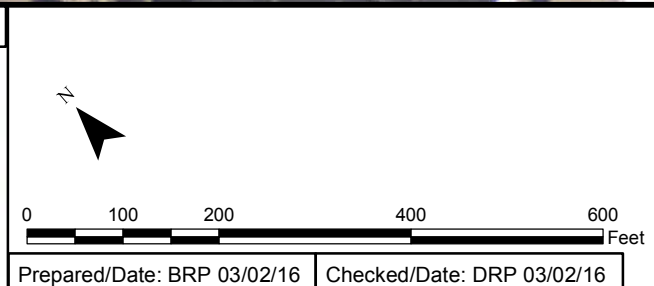


Figure 3-8
3-4 foot, bgs Sediment Sample Total PCBs
Tidal Flats

Stratford Army Engine Plant
Stratford, Connecticut



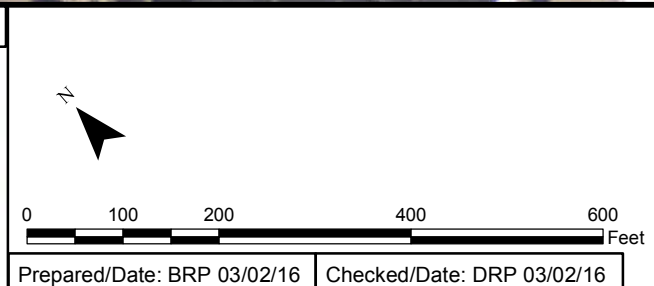
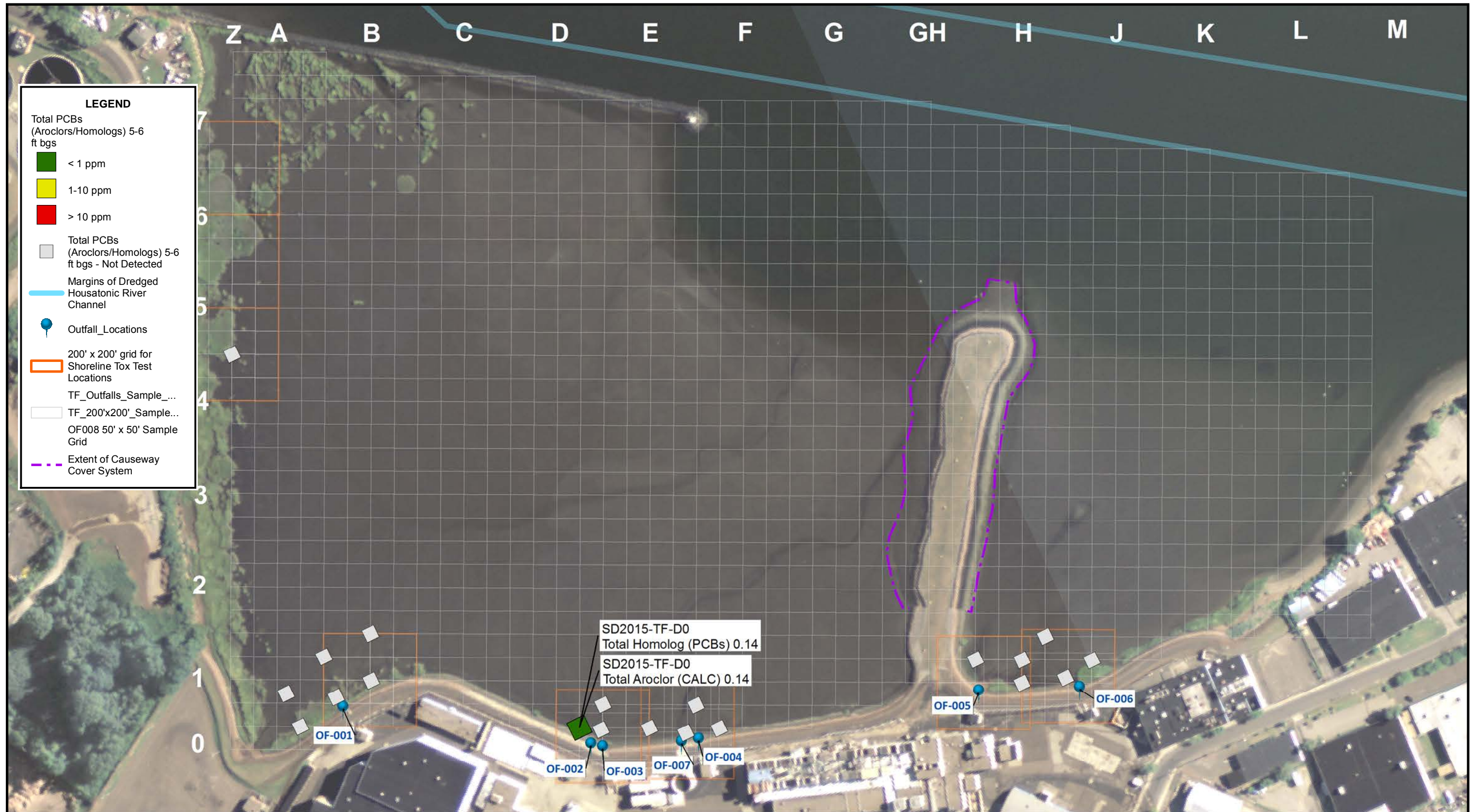


Figure 3-9
5-6 foot, bgs Sediment Sample Total PCBs
Tidal Flats

Stratford Army Engine Plant
Stratford, Connecticut



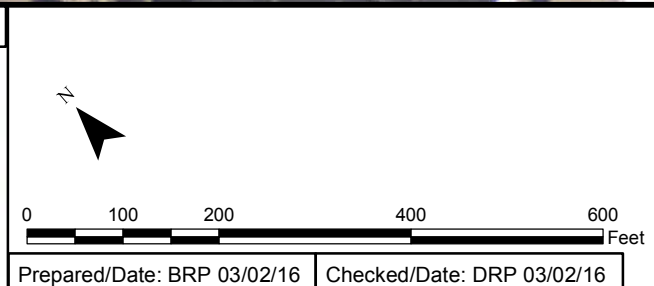
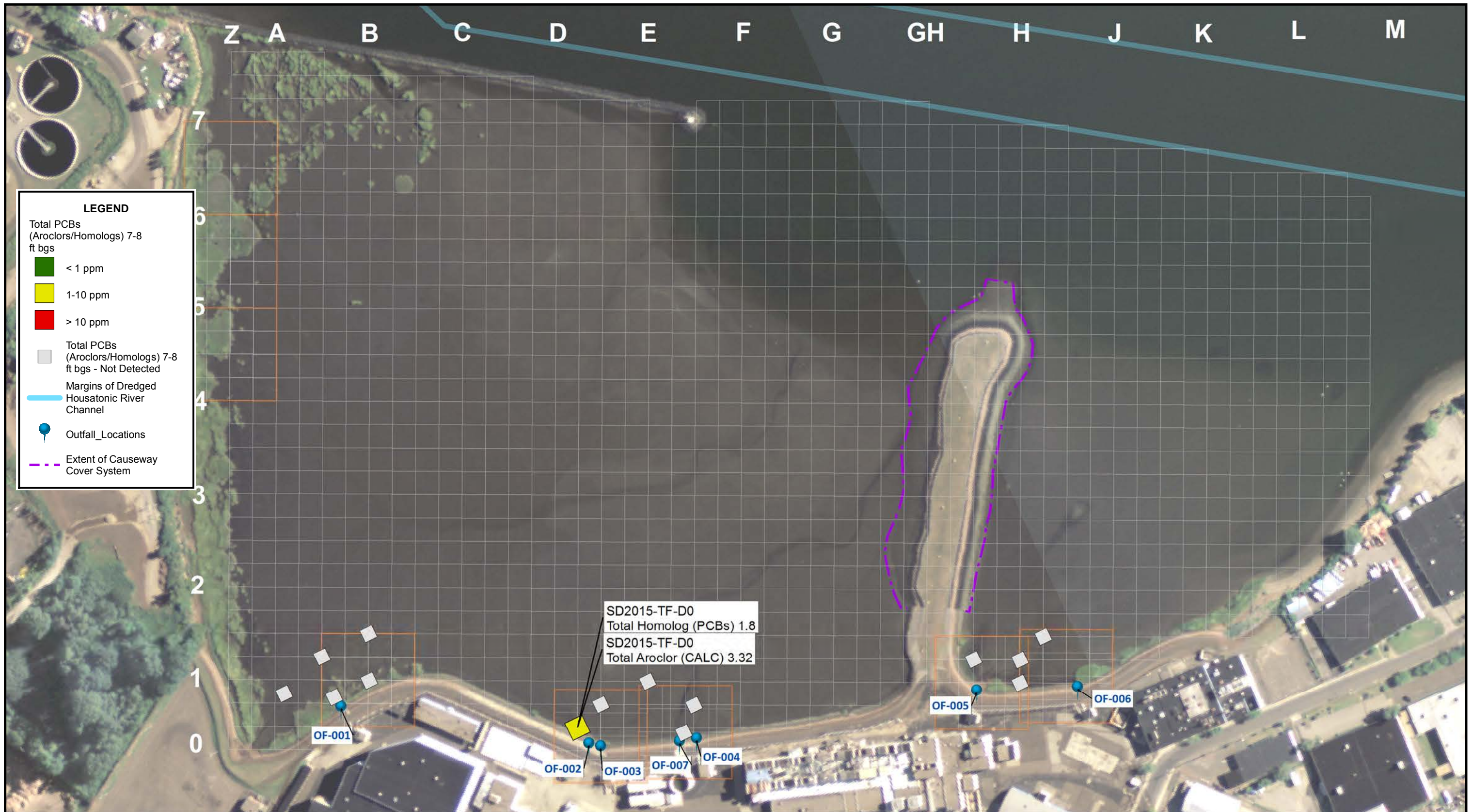


Figure 3-10
7-8 foot, bgs Sediment Sample Total PCBs
Tidal Flats

Stratford Army Engine Plant
Stratford, Connecticut



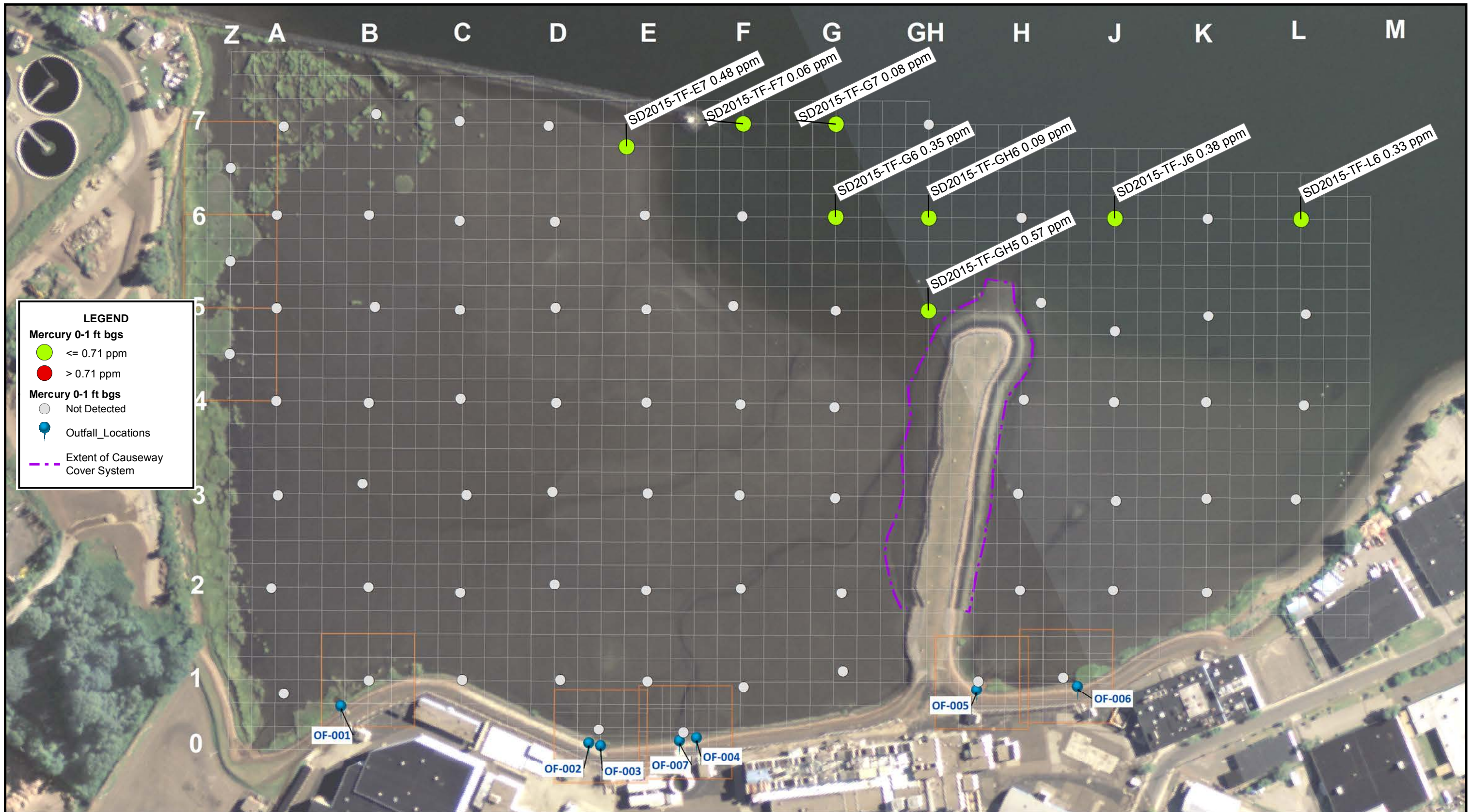
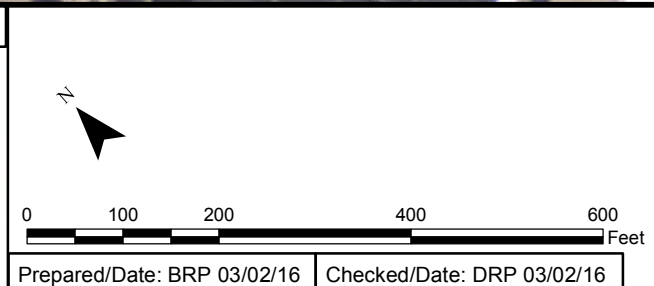
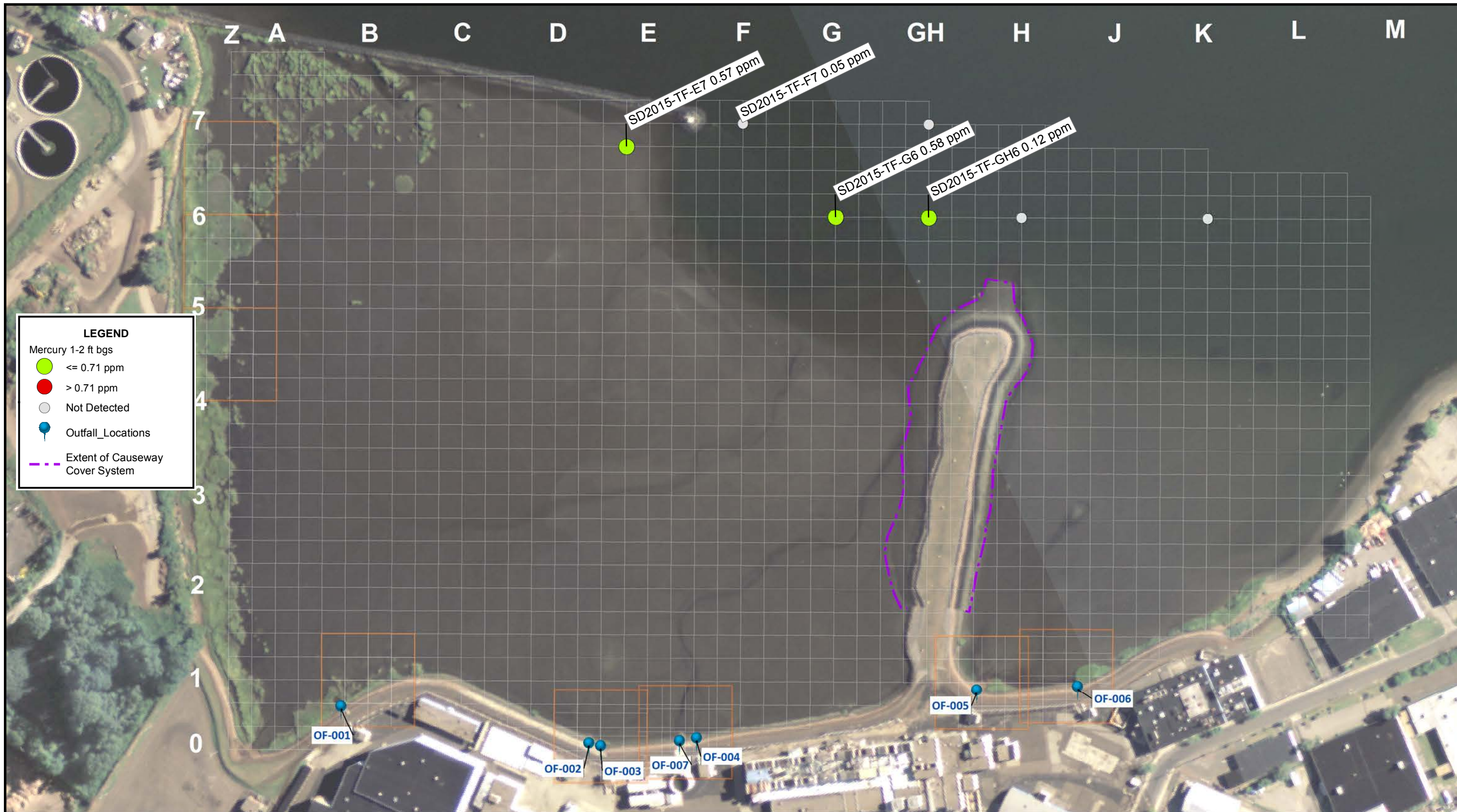


Figure 3-11
0-1 foot, bgs Sediment Sample Mercury
Tidal Flats

Stratford Army Engine Plant
Stratford, Connecticut





LEGEND

Mercury 1-2 ft bgs

- ≤ 0.71 ppm
- > 0.71 ppm
- Not Detected
- Outfall_Locations
- Extent of Causeway Cover System



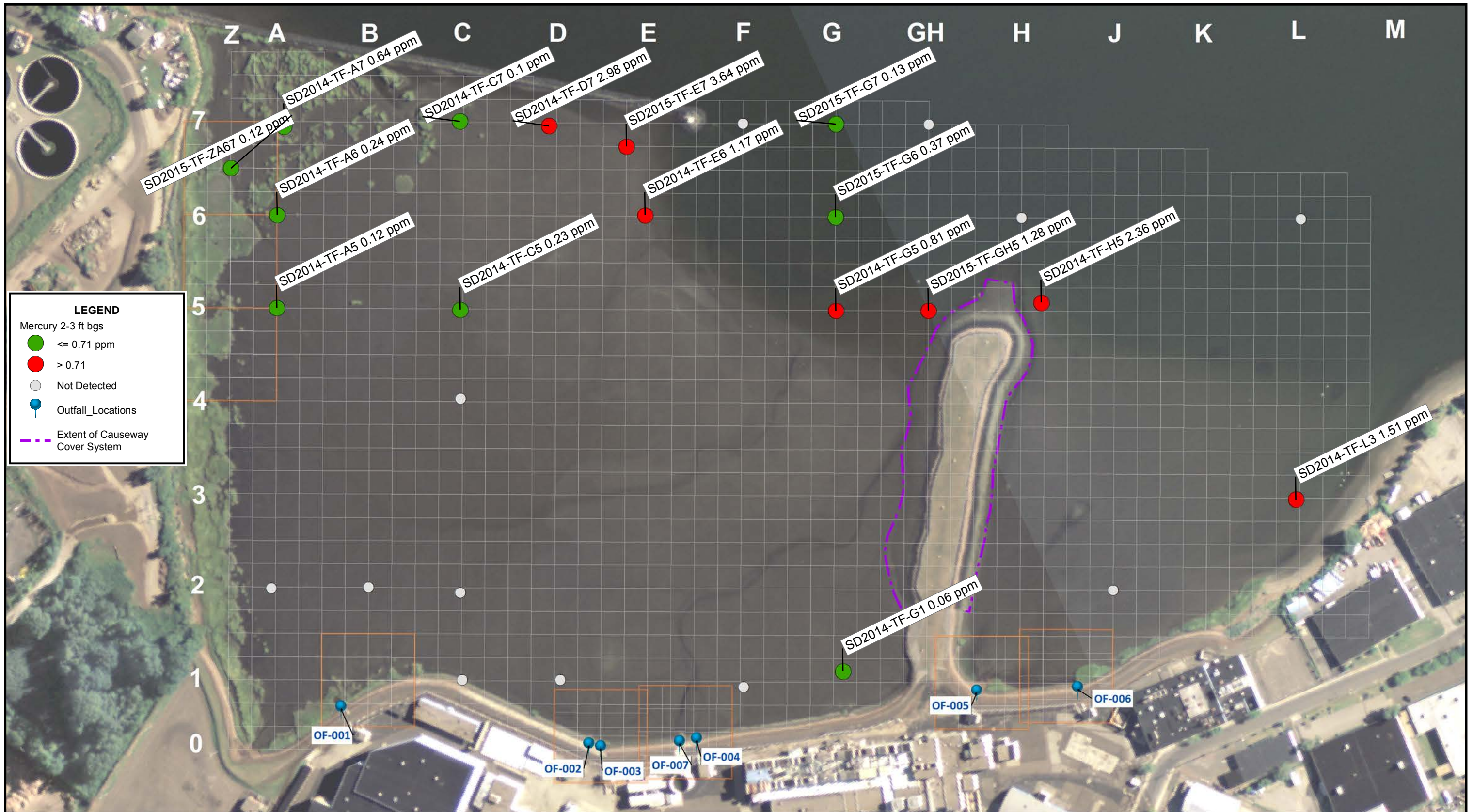
Index map

Prepared/Date: BRP 03/02/16 Checked/Date: DRP 03/02/16

Figure 3-12
1-2 foot, bgs Sediment Sample Mercury
Tidal Flats

Stratford Army Engine Plant
Stratford, Connecticut





LEGEND

Mercury 2-3 ft bgs

- ≤ 0.71 ppm
- > 0.71
- Not Detected
- Outfall Locations
- Extent of Causeway Cover System



Index map

0 100 200 400 600 Feet

Prepared/Date: BRP 03/02/16 Checked/Date: DRP 03/02/16

Figure 3-13
2-3 foot, bgs Sediment Sample Mercury
Tidal Flats

Stratford Army Engine Plant
Stratford, Connecticut



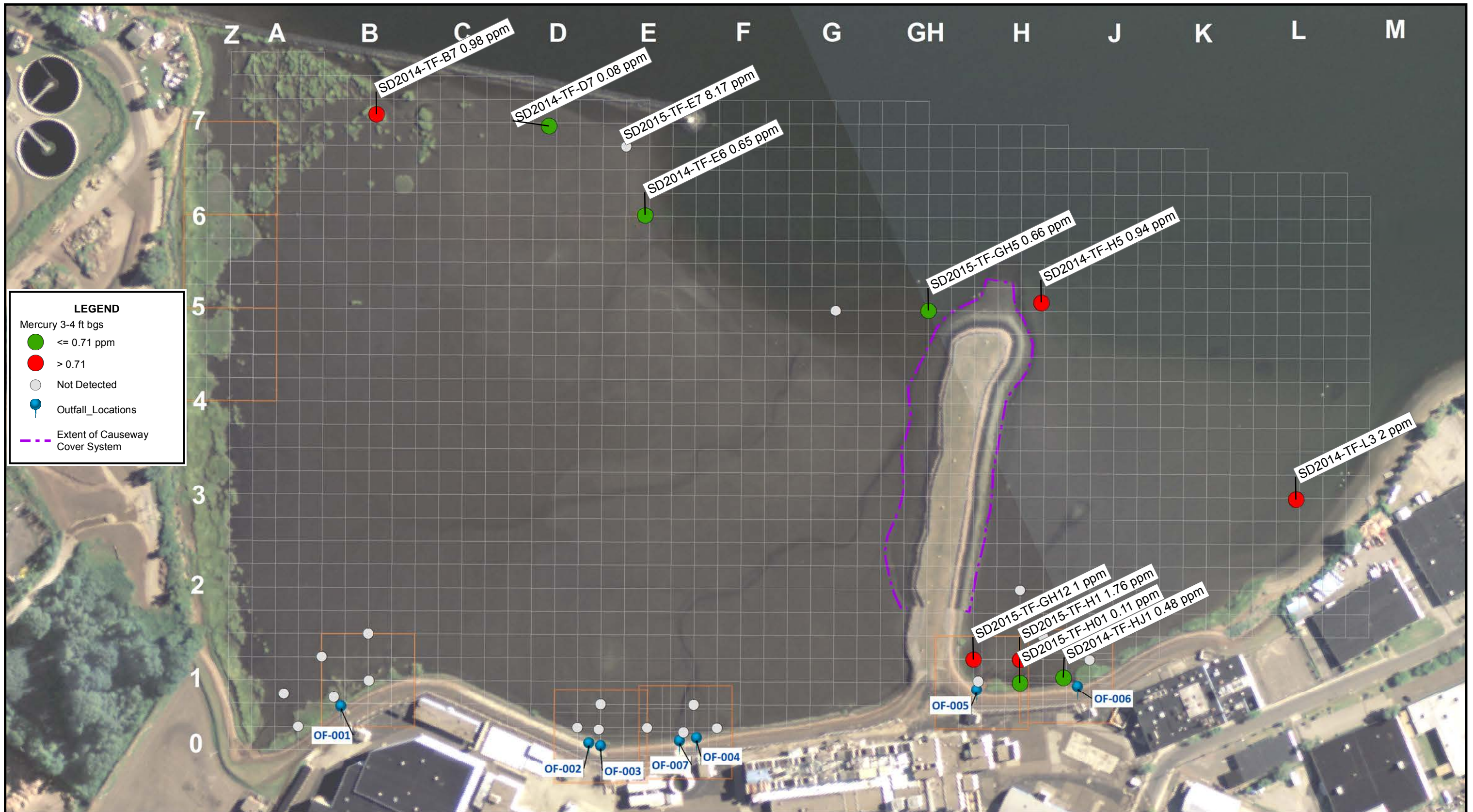
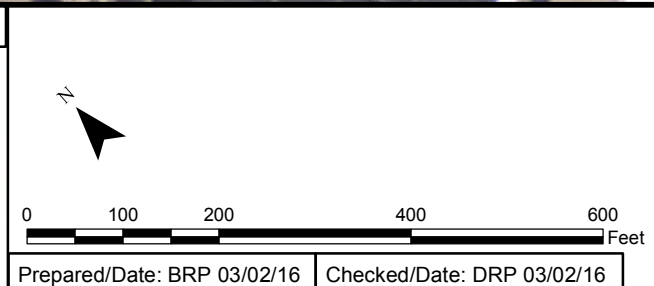
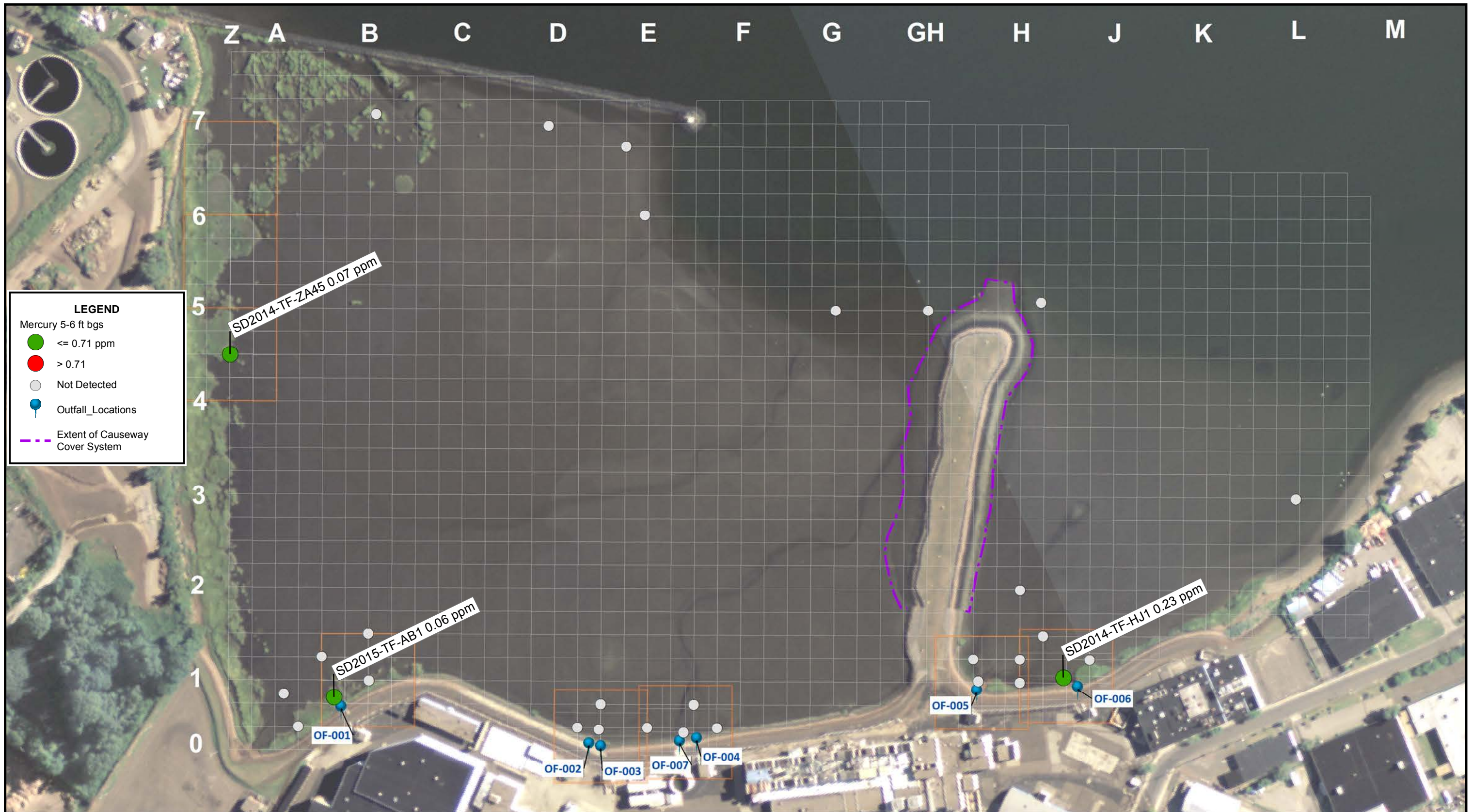


Figure 3-14
 3-4 foot, bgs Sediment Sample Mercury
 Tidal Flats

Stratford Army Engine Plant
 Stratford, Connecticut





LEGEND

Mercury 5-6 ft bgs

- ≤ 0.71 ppm
- > 0.71
- Not Detected
- Outfall_Locations
- Extent of Causeway Cover System



Index map

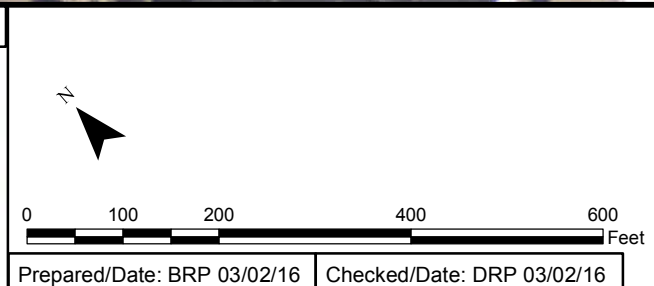
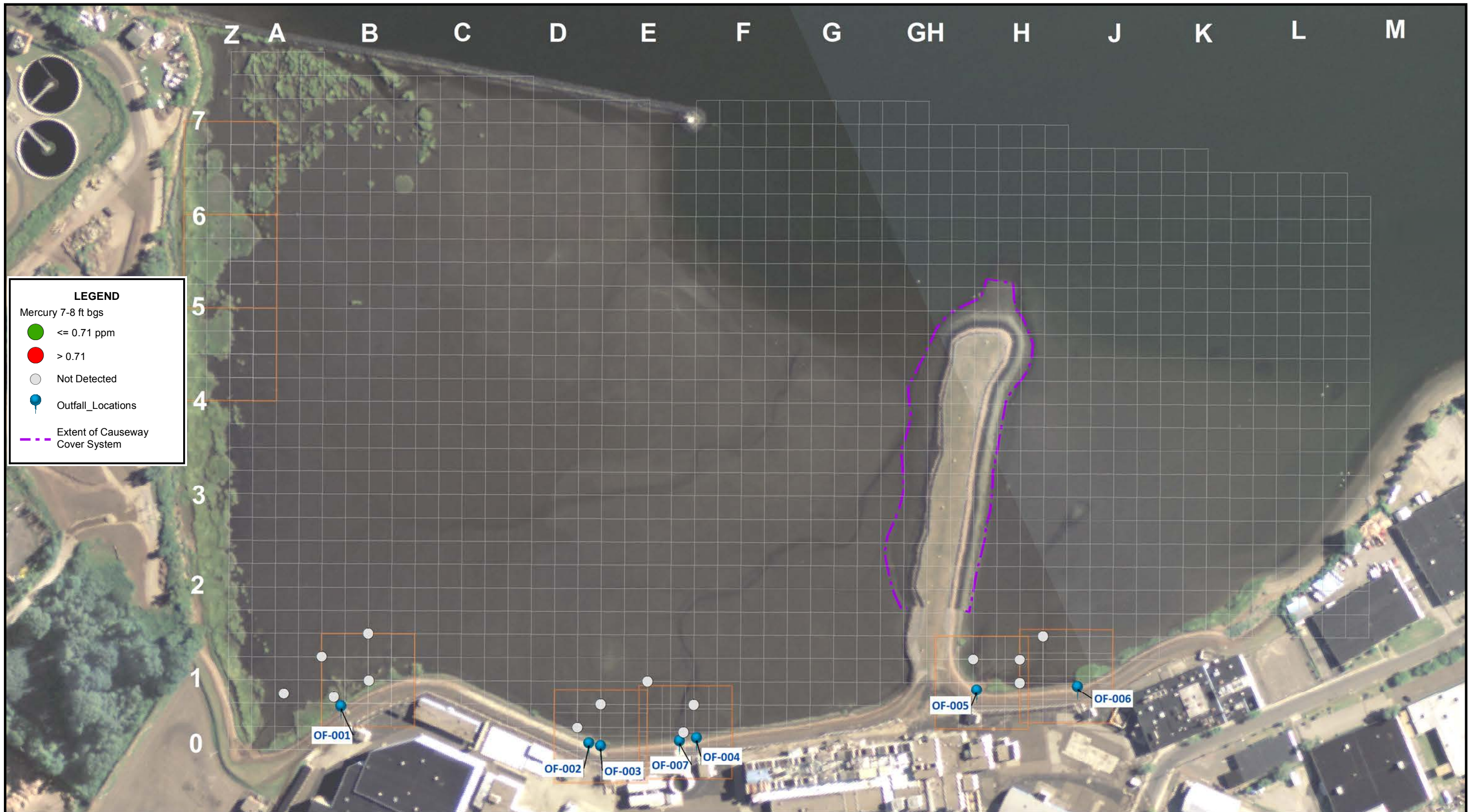
0 100 200 400 600 Feet

Prepared/Date: BRP 03/02/16 Checked/Date: DRP 03/02/16

Figure 3-15
5-6 foot, bgs Sediment Sample Mercury
Tidal Flats

Stratford Army Engine Plant
Stratford, Connecticut





Prepared/Date: BRP 03/02/16 Checked/Date: DRP 03/02/16

Figure 3-16
7-8 foot, bgs Sediment Sample Mercury
Tidal Flats

Stratford Army Engine Plant
Stratford, Connecticut





LEGEND

ERMQ 8 Metals 0-1 ft
bgs

- ▲ < 0.5
- ▲ ≥ 0.5
- Outfall_Locations

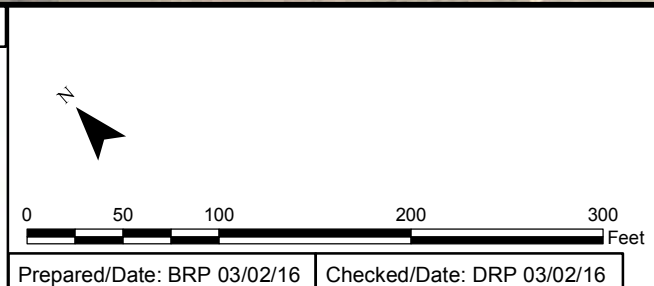


Figure 3-17
0-1 foot, bgs Sediment Sample Average ERM-Qs
Outfall 008

Stratford Army Engine Plant
Stratford, Connecticut





LEGEND

ERMQ 8 Metals 1-2 ft bgs

- ▲ < 0.5
- ▲ >= 0.5
- Outfall_Locations



Index map

0 50 100 200 300 Feet

Prepared/Date: BRP 03/02/16 Checked/Date: DRP 03/02/16

Figure 3-18
1-2 foot, bgs Sediment Sample Average ERM-Qs
Outfall 008

Stratford Army Engine Plant
Stratford, Connecticut





LEGEND

ERMQ 8 Metals 2-3 ft
bgs

- ▲ < 0.5
- ▲ >= 0.5
- Outfall_Locations



Index map

Prepared/Date: BRP 03/02/16 Checked/Date: DRP 03/02/16

Figure 3-19
2-3 foot, bgs Sediment Sample Average ERM-Qs
Outfall 008

Stratford Army Engine Plant
Stratford, Connecticut





LEGEND

ERMQ 8 Metals 3-4 ft bgs

- ▲ < 0.5
- ▲ >= 0.5
- Outfall_Locations



Index map

Prepared/Date: BRP 03/02/16 Checked/Date: DRP 03/02/16

Figure 3-20
3-4 foot, bgs Sediment Sample Average ERM-Qs
Outfall 008

Stratford Army Engine Plant
Stratford, Connecticut



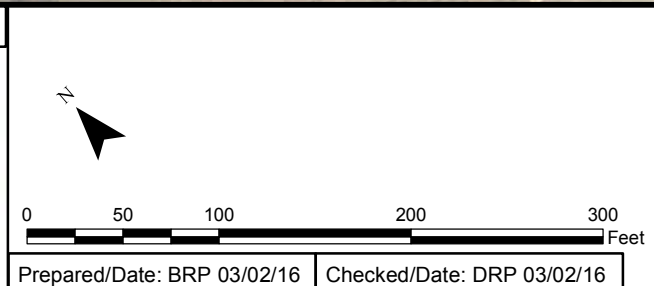


Figure 3-21
0-1 foot, bgs Sediment Sample Total PCBs
Outfall 008

Stratford Army Engine Plant
Stratford, Connecticut





Figure 3-22
1-2 foot, bgs Sediment Sample Total PCBs
Outfall 008

Stratford Army Engine Plant
Stratford, Connecticut

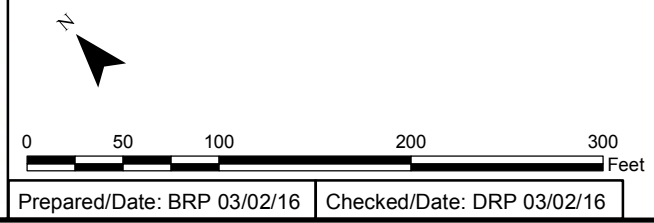
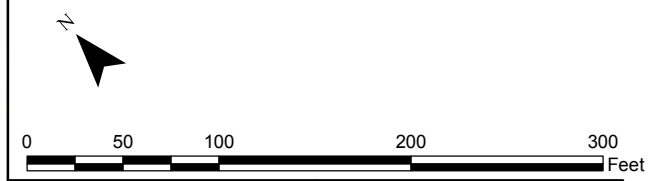




Figure 3-23
2-3 foot, bgs Sediment Sample Total PCBs
Outfall 008

Stratford Army Engine Plant
Stratford, Connecticut



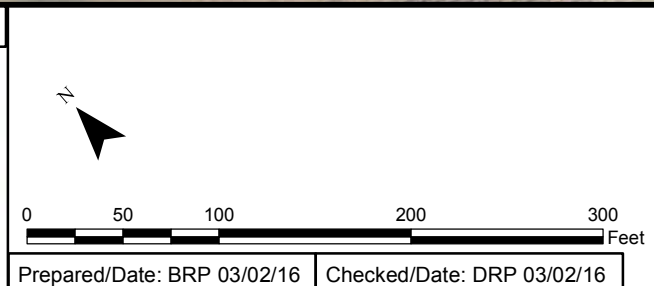
Prepared/Date: BRP 03/02/16 Checked/Date: DRP 03/02/16





Figure 3-24
3-4 foot, bgs Sediment Sample Total PCBs
Outfall 008

Stratford Army Engine Plant
Stratford, Connecticut





LEGEND

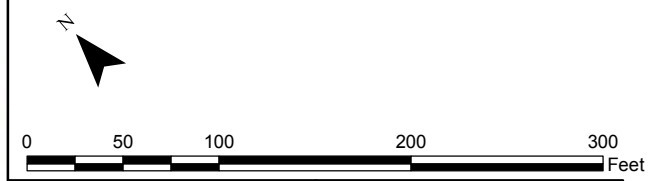
Mercury 0-1 ft bgs

- ≤ 0.71 ppm
- > 0.71 ppm
- Not Detected
- Outfall_Locations

OF-008



Index map



Prepared/Date: BRP 03/02/16 Checked/Date: DRP 03/02/16

Figure 3-25
0-1 foot, bgs Sediment Sample Mercury
Outfall 008

Stratford Army Engine Plant
Stratford, Connecticut





LEGEND

Mercury 2-3 ft bgs

- < 0.71
- >= 0.71
- Not Detected
- Outfall_Locations



Index map

0 50 100 200 300 Feet

Prepared/Date: BRP 03/02/16 Checked/Date: DRP 03/02/16

Figure 3-26
2-3 ft, bgs Sediemnt Sample Mercury
Outfall 008

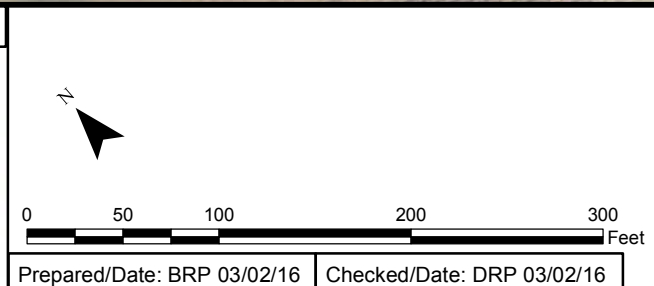
Stratford Army Engine Plant
Stratford, Connecticut

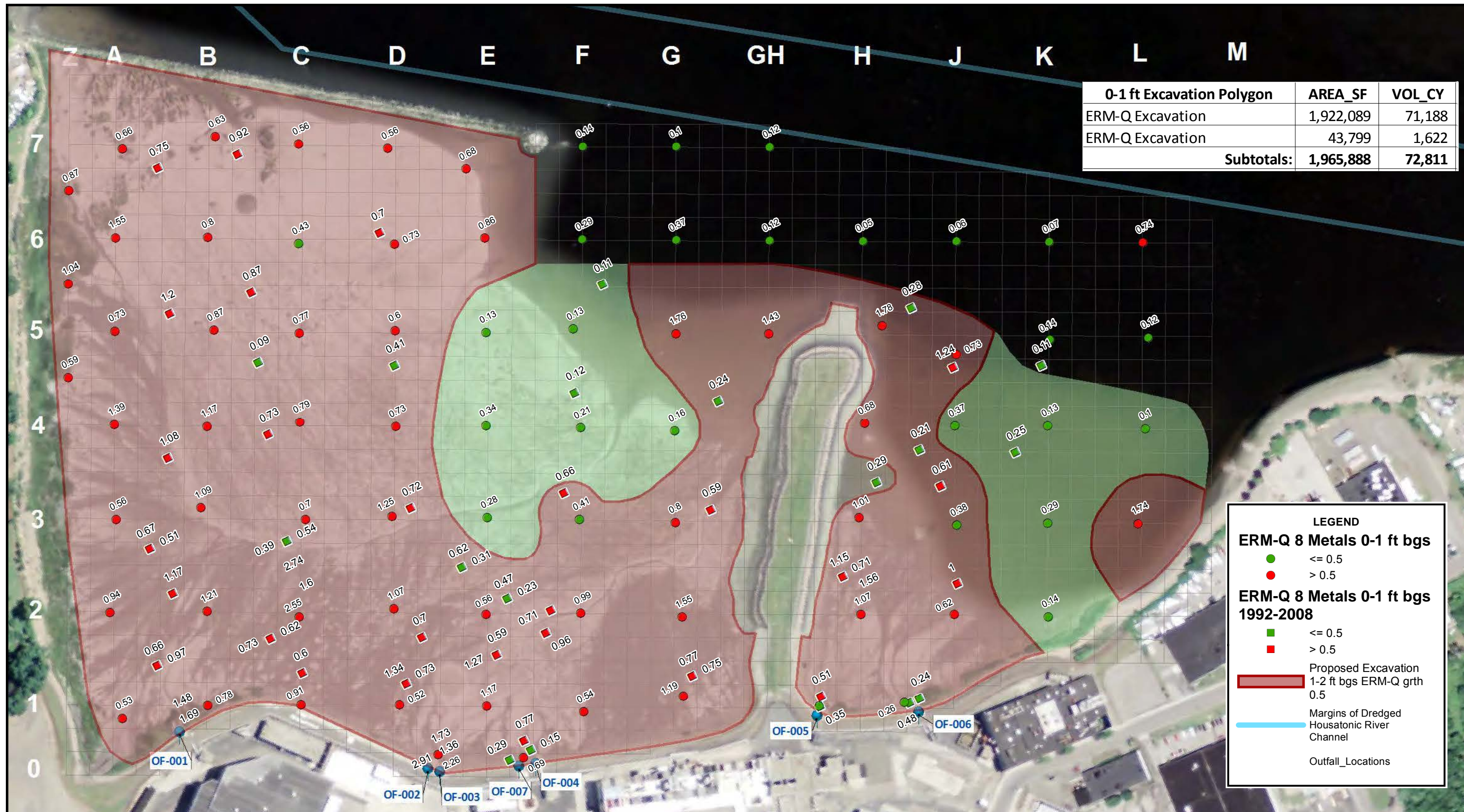




Figure 3-27
3-4 foot, bgs Sediment Sample Mercury
Outfall 008

Stratford Army Engine Plant
Stratford, Connecticut





0-1 ft Excavation Polygon	AREA_SF	VOL_CY
ERM-Q Excavation	1,922,089	71,188
ERM-Q Excavation	43,799	1,622
Subtotals:	1,965,888	72,811

LEGEND

ERM-Q 8 Metals 0-1 ft bgs

- ≤ 0.5
- > 0.5

ERM-Q 8 Metals 0-1 ft bgs 1992-2008

- ≤ 0.5
- > 0.5

- Proposed Excavation
- 1-2 ft bgs ERM-Q grth 0.5
- Margins of Dredged Housatonic River Channel
- Outfall_Locations



2014 Aerial Imagery
USDA National Agriculture
Imagery Program

0 100 200 400 600
Feet

Prepared/Date: DRP 05/30/17 Checked/Date: JAK 05/30/2017

Figure 4-1
ERM-Q Values and Proposed Remedial Footprint, 0-1 ft, bgs
Tidal Flats
Stratford Army Engine Plant
Stratford, Connecticut



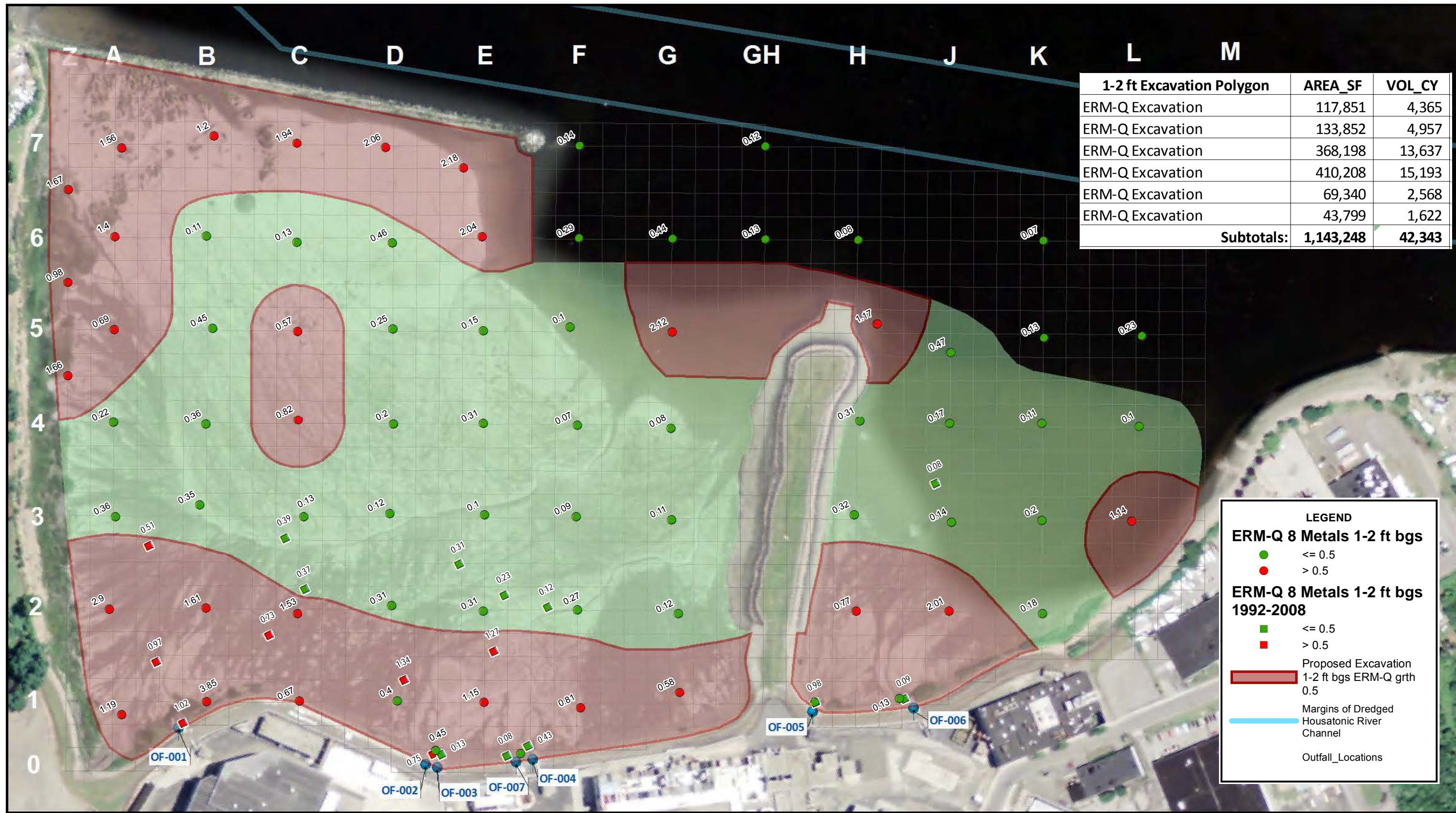


Figure 4-2
ERM-Q Values and Proposed Remedial Footprint, 1-2 ft, bgs
Tidal Flats

Stratford Army Engine Plant
Stratford, Connecticut



2014 Aerial Imagery
USDA National Agriculture
Imagery Program

0 100 200 400 600 Feet

Prepared/Date: DRP 05/30/17 Checked/Date: JAK 05/30/2017

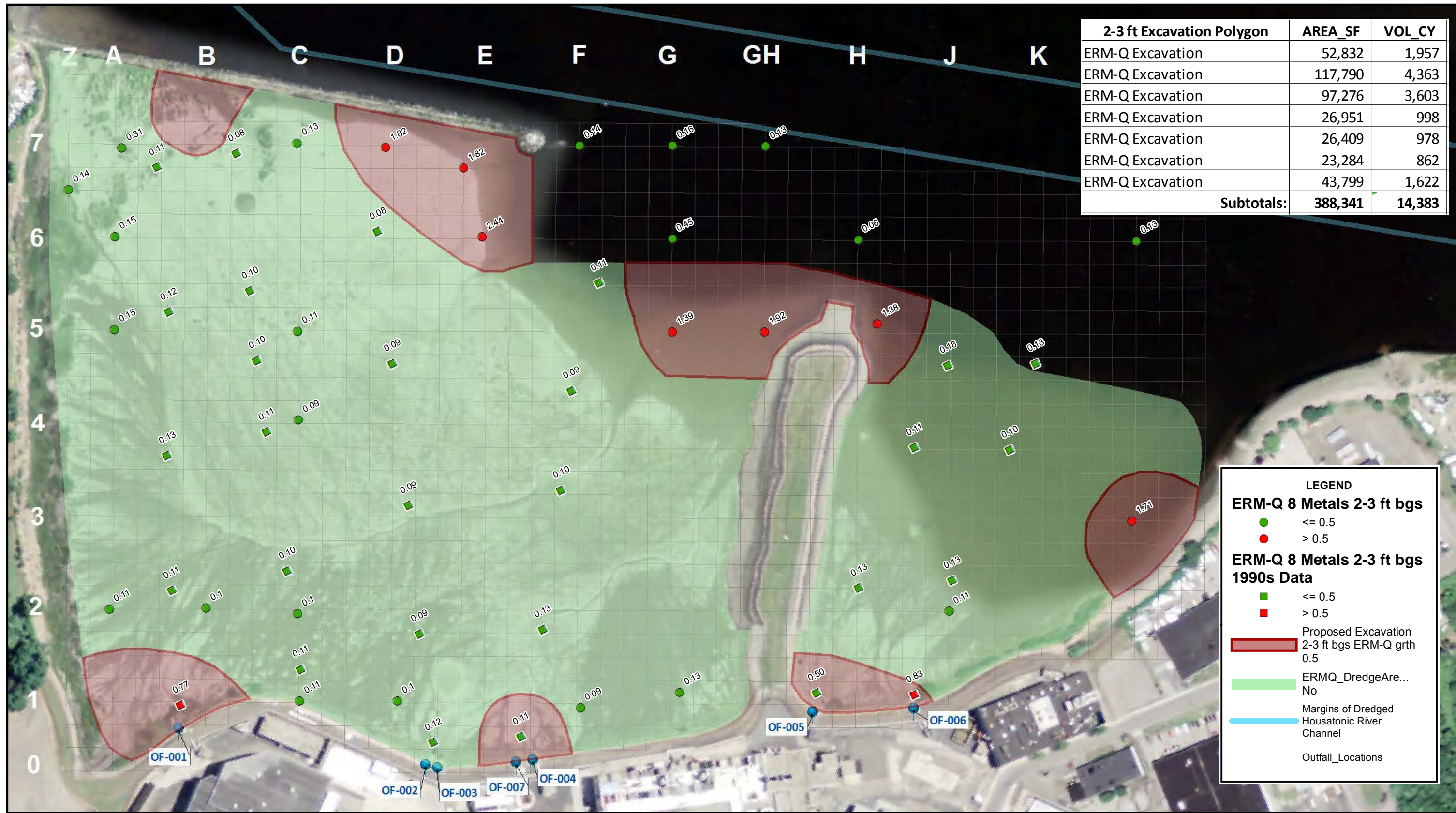


Figure 4-3
ERM-Q Values and Proposed Remedial Footprint, 2-3 ft, bgs Tidal Flats

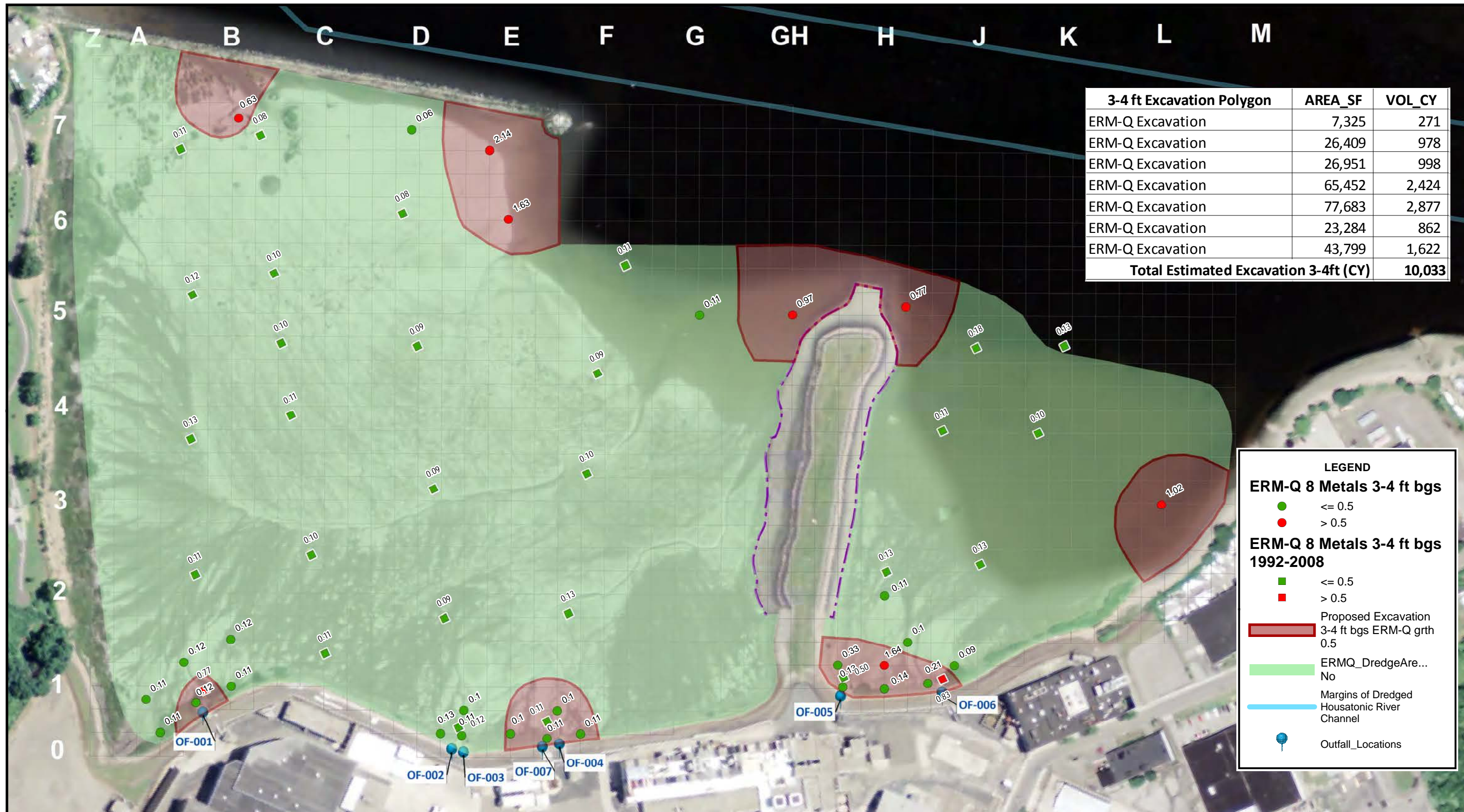
Stratford Army Engine Plant
Stratford, Connecticut



2014 Aerial Imagery
USDA National Agriculture
Imagery Program

0 100 200 400 600
Feet

Prepared/Date: DRP 05/30/17 Checked/Date: JAK 05/30/2017



LEGEND

ERM-Q 8 Metals 3-4 ft bgs

- ≤ 0.5
- > 0.5

ERM-Q 8 Metals 3-4 ft bgs 1992-2008

- ≤ 0.5
- > 0.5

- ▭ Proposed Excavation 3-4 ft bgs ERM-Q grth 0.5
- ▭ ERMQ_DredgeAre... No
- ▭ Margins of Dredged Housatonic River Channel
- Outfall_Locations

Figure 4-4
ERM-Q Values and Proposed Remedial Footprint, 3-4 ft, bgs
Tidal Flats

Stratford Army Engine Plant
Stratford, Connecticut

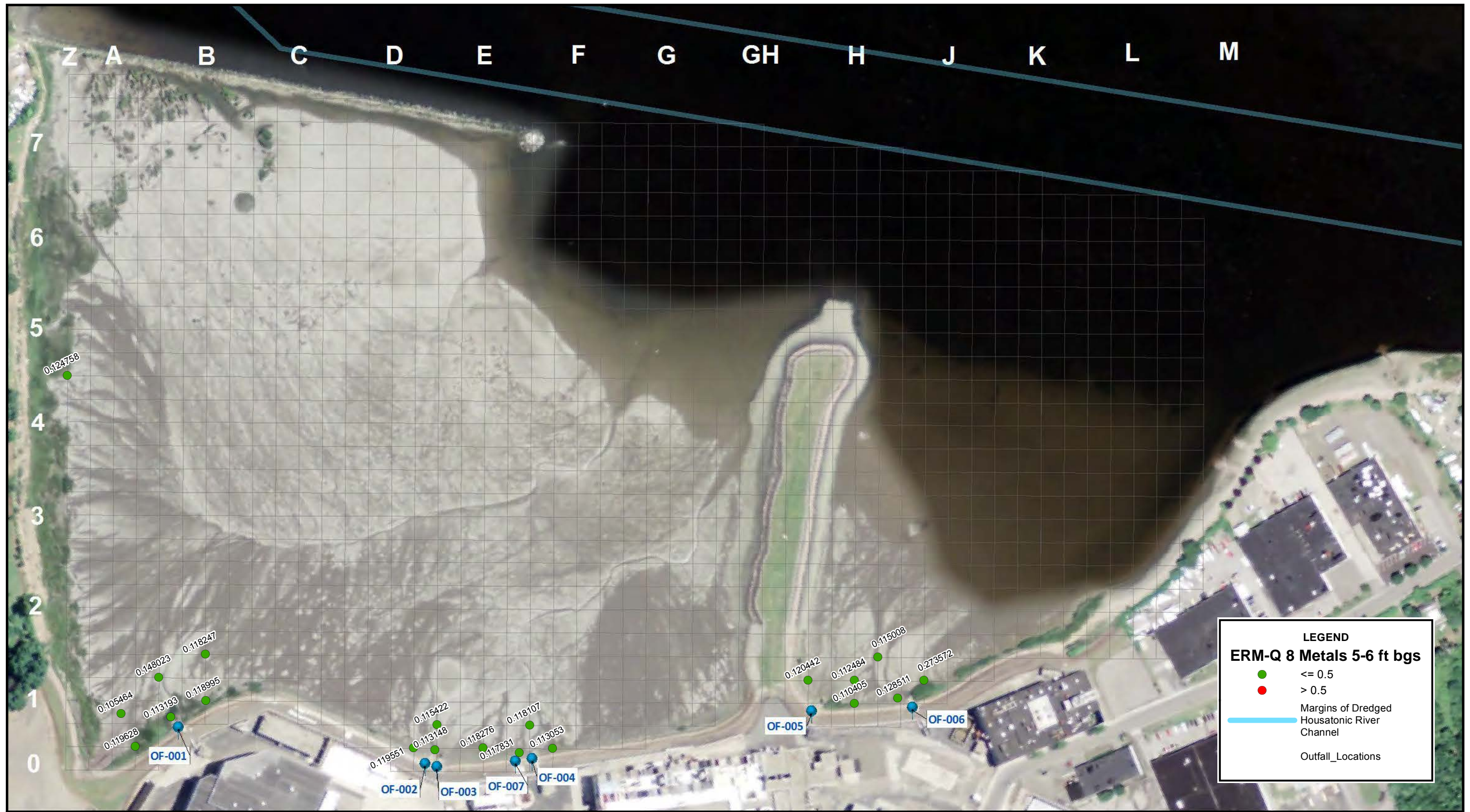


2014 Aerial Imagery
USDA National Agriculture
Imagery Program

0 100 200 400 600 Feet

Prepared/Date: ID 08/21/2018 Checked/Date: RP 08/21/2018





LEGEND
ERM-Q 8 Metals 5-6 ft bgs

- <= 0.5
- > 0.5
- Margins of Dredged Housatonic River Channel
- Outfall_Locations



2014 Aerial Imagery
 USDA National Agriculture
 Imagery Program

N

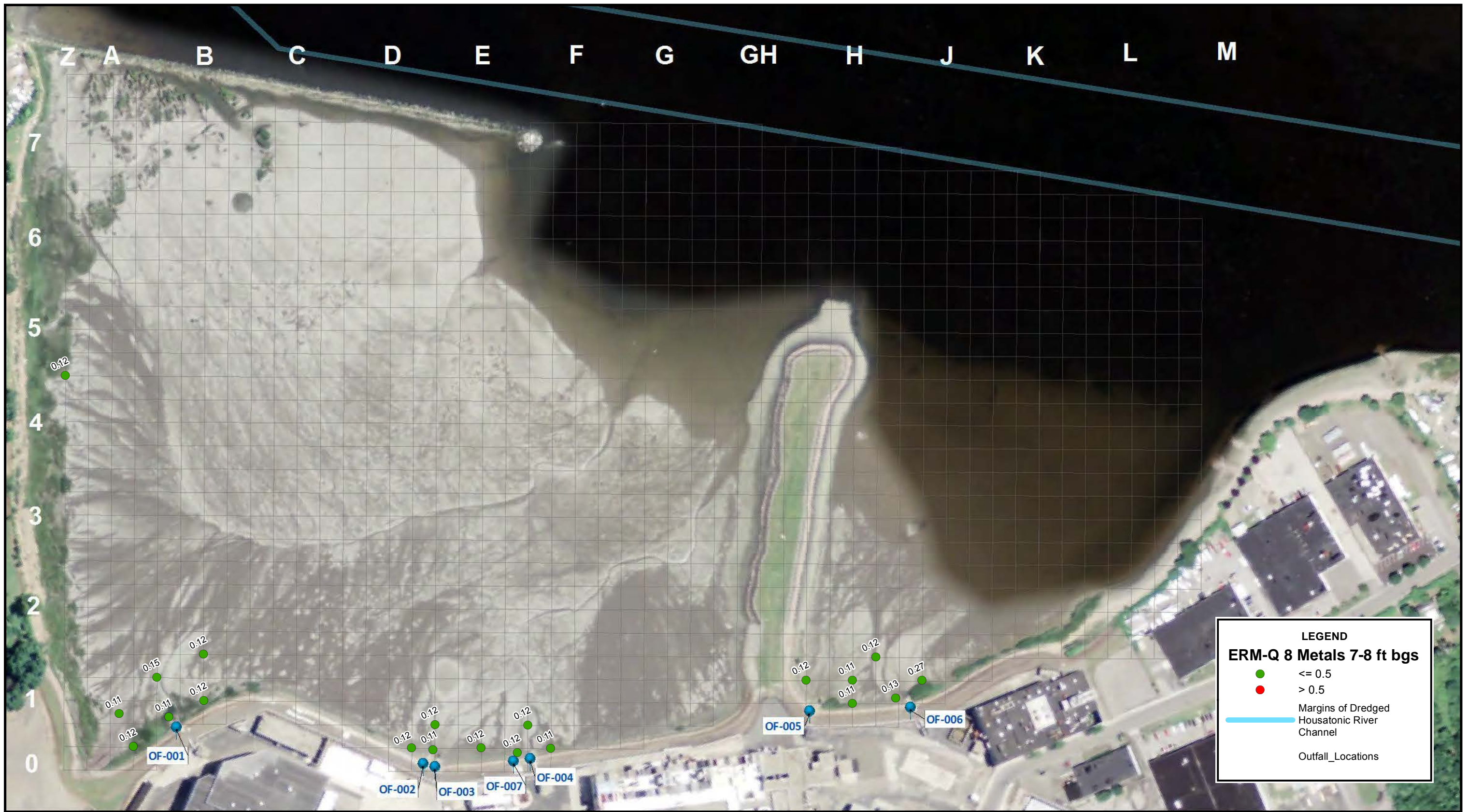
0 100 200 400 600
 Feet

Prepared/Date: DRP 05/30/17 Checked/Date: JAK 05/30/2017

Figure 4-5
 ERM-Q Values 5-6 ft, bgs
 Tidal Flats

Stratford Army Engine Plant
 Stratford, Connecticut





LEGEND
ERM-Q 8 Metals 7-8 ft bgs

- ≤ 0.5
- > 0.5
- Margins of Dredged Housatonic River Channel
- Outfall_Locations



2014 Aerial Imagery
 USDA National Agriculture
 Imagery Program

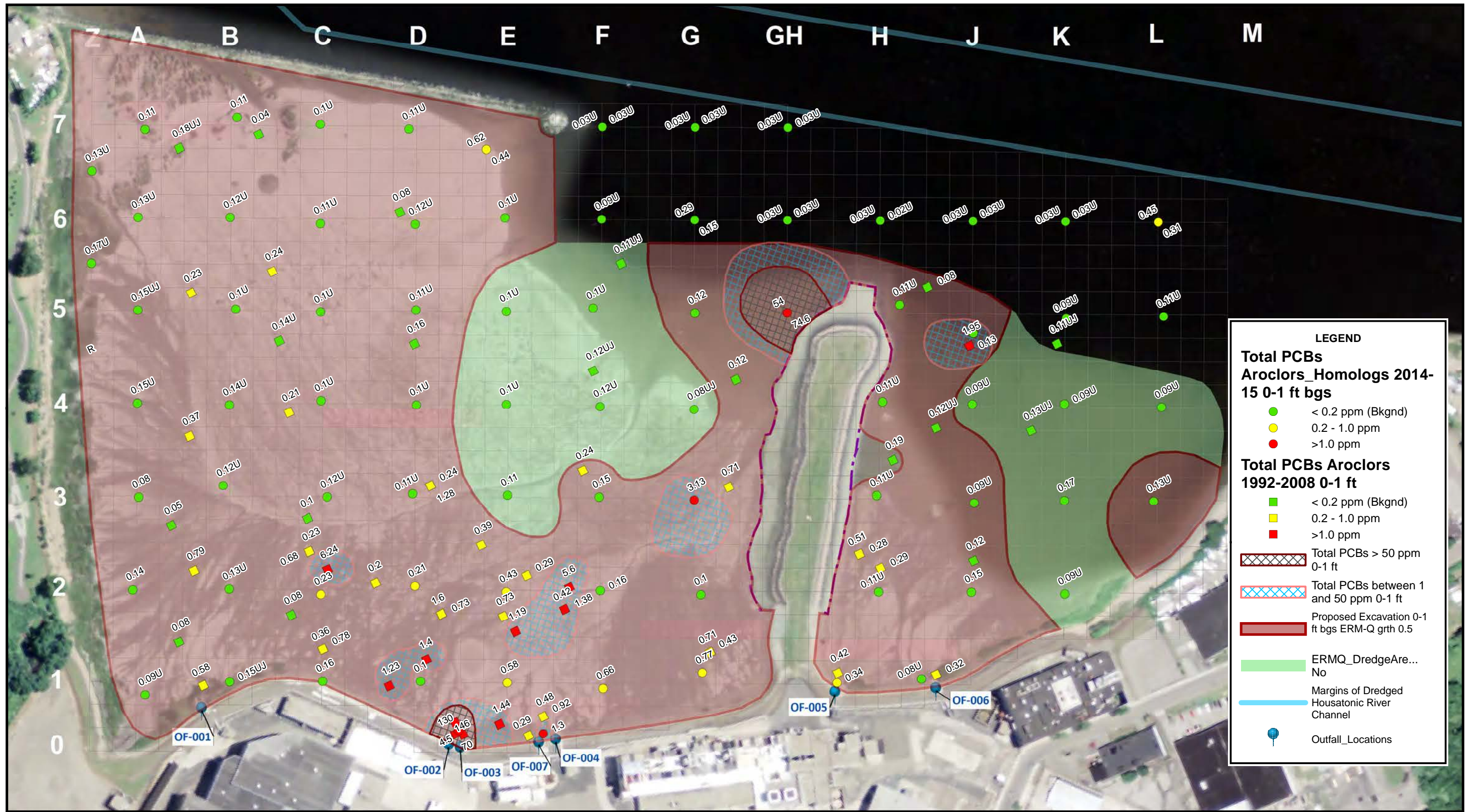
0 100 200 400 600 Feet

Prepared/Date: DRP 05/30/17 Checked/Date: JAK 05/30/2017

Figure 4-6
 ERM-Q Values, 7-8 ft bgs
 Tidal Flats

Stratford Army Engine Plant
 Stratford, Connecticut





LEGEND

Total PCBs Aroclors Homologs 2014-15 0-1 ft bgs

- < 0.2 ppm (Bkgnd)
- 0.2 - 1.0 ppm
- >1.0 ppm

Total PCBs Aroclors 1992-2008 0-1 ft

- < 0.2 ppm (Bkgnd)
- 0.2 - 1.0 ppm
- >1.0 ppm

- ▨ Total PCBs > 50 ppm 0-1 ft
- ▨ Total PCBs between 1 and 50 ppm 0-1 ft
- ▨ Proposed Excavation 0-1 ft bgs ERM-Q grth 0.5
- ▨ ERMQ_DredgeAre... No
- ▨ Margins of Dredged Housatonic River Channel
- Outfall_Locations



2014 Aerial Imagery
USDA National Agriculture
Imagery Program

0 100 200 400 600 Feet

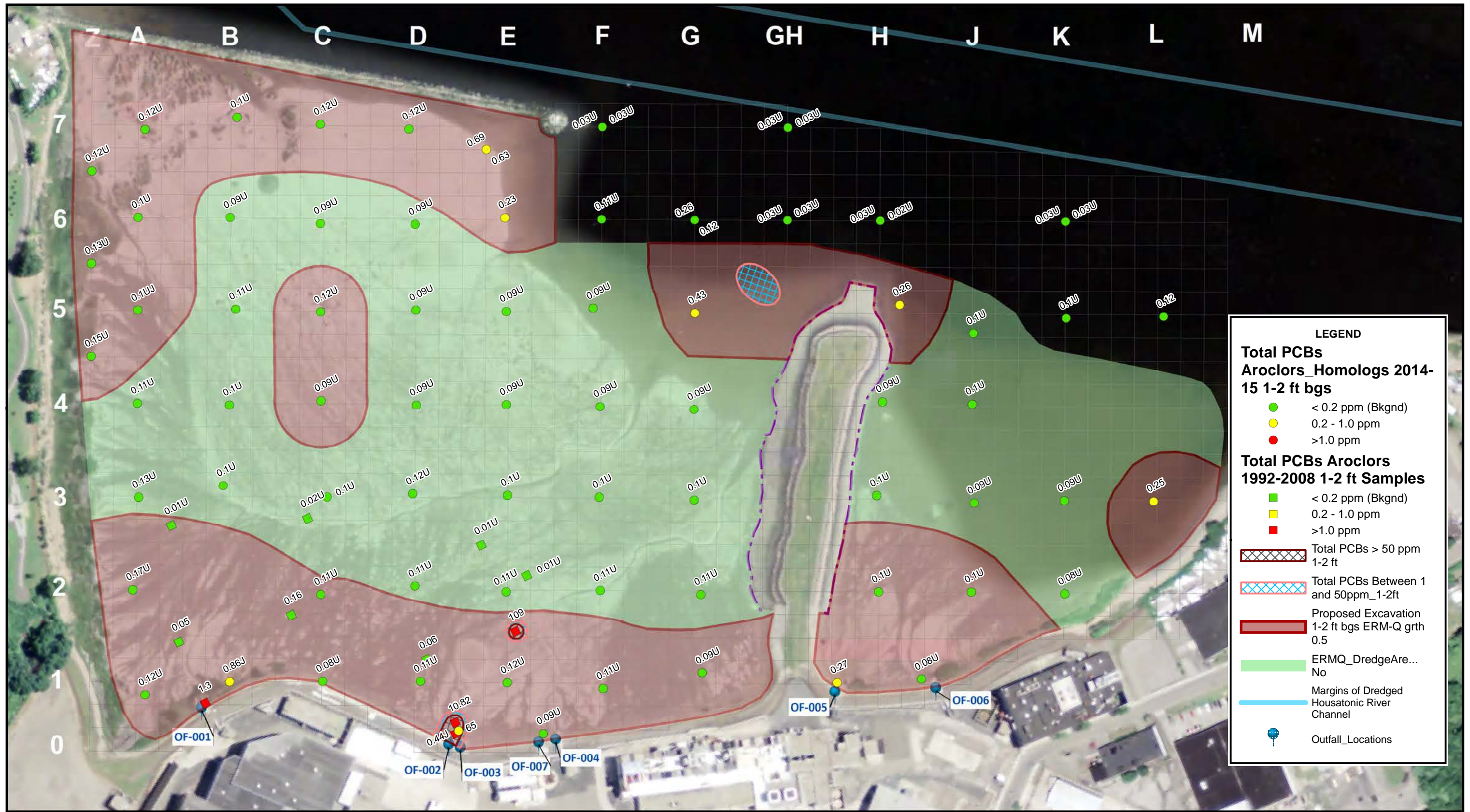
Prepared/Date: DRP 07/21/2018 Checked/Date: TD 07/21/2018

Notes: 1) All concentrations are in parts per million (ppm)
 2) Labels adjacent to sampling locations reflect the Total PCB Homolog concentration; if there are two sets of labels per point, the other represents the Total PCB Aroclor concentration.
 3) The background concentration for Total PCBs of 0.2 ppm is that provided by CT DEEP.

Figure 4-7
 Total PCBs and Proposed Remedial Footprint, 0-1 ft, bgs
 Tidal Flats

Stratford Army Engine Plant
 Stratford, Connecticut





LEGEND

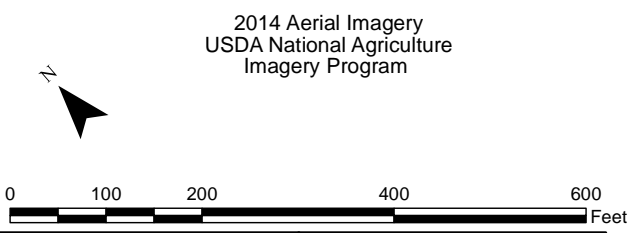
Total PCBs Aroclors_Homologs 2014-15 1-2 ft bgs

- < 0.2 ppm (Bkgnd)
- 0.2 - 1.0 ppm
- >1.0 ppm

Total PCBs Aroclors 1992-2008 1-2 ft Samples

- < 0.2 ppm (Bkgnd)
- 0.2 - 1.0 ppm
- >1.0 ppm

- ▨ Total PCBs > 50 ppm 1-2 ft
- ▨ Total PCBs Between 1 and 50ppm_1-2ft
- ▭ Proposed Excavation 1-2 ft bgs ERM-Q grth 0.5
- ▭ ERMQ_DredgeAre... No
- ▬ Margins of Dredged Housatonic River Channel
- Outfall_Locations

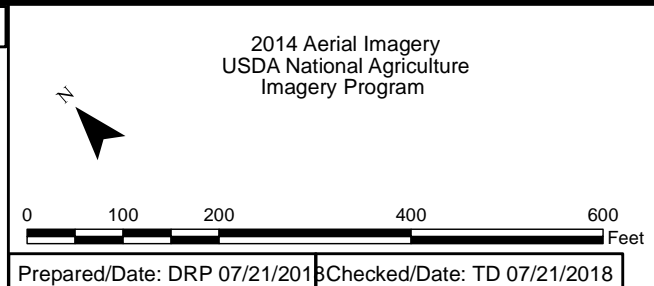
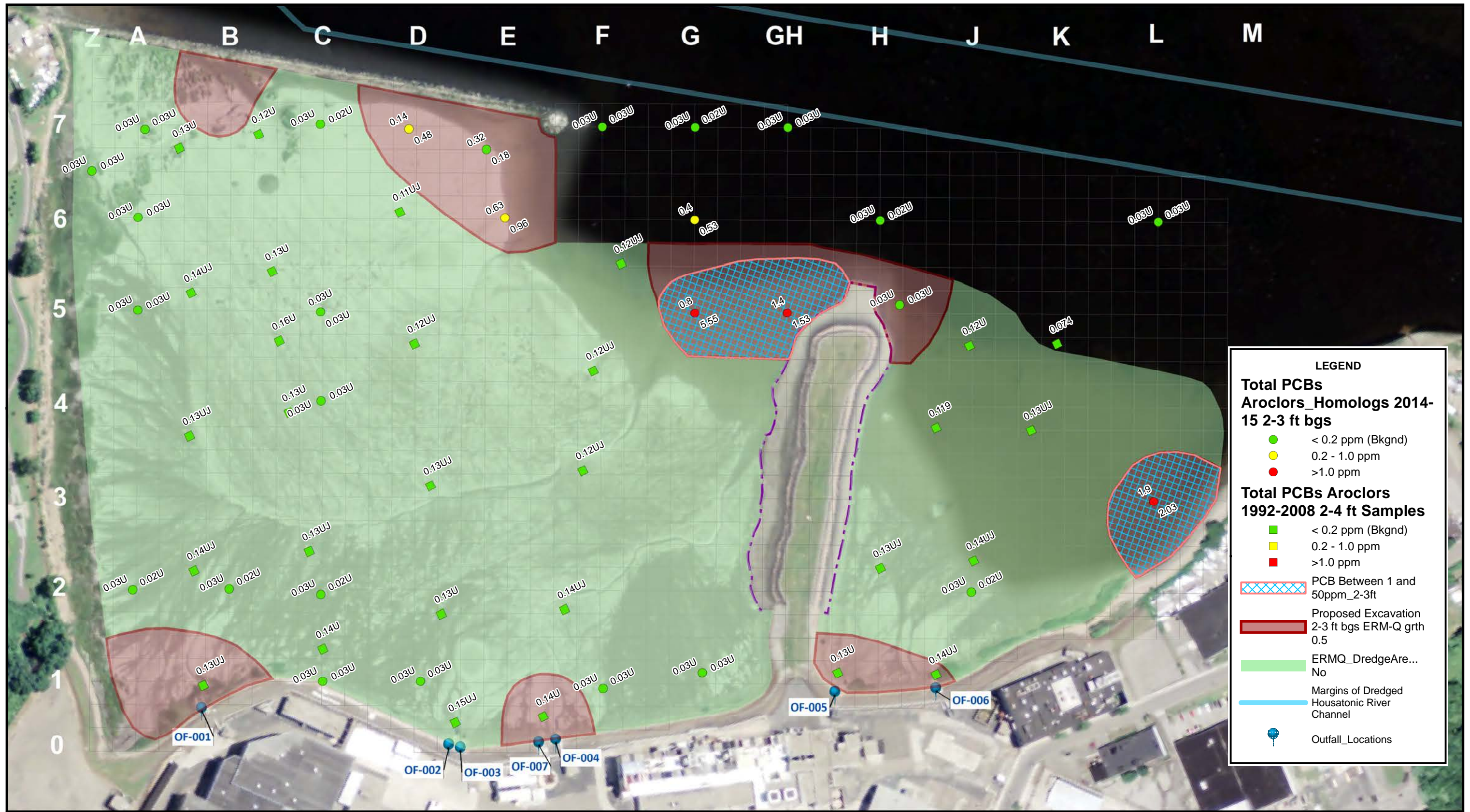


Notes: 1) All concentrations are in parts per million (ppm)
 2) Labels adjacent to sampling locations reflect the Total PCB Homolog concentration; if there are two sets of labels per point, the other represents the Total PCB Aroclor concentration.
 3) The background concentration for Total PCBs of 0.2 ppm is that provided by CT DEEP.

Figure 4-8
Total PCBs and Proposed Remedial Footprint, 1-2 ft, bgs
Tidal Flats

Stratford Army Engine Plant
Stratford, Connecticut



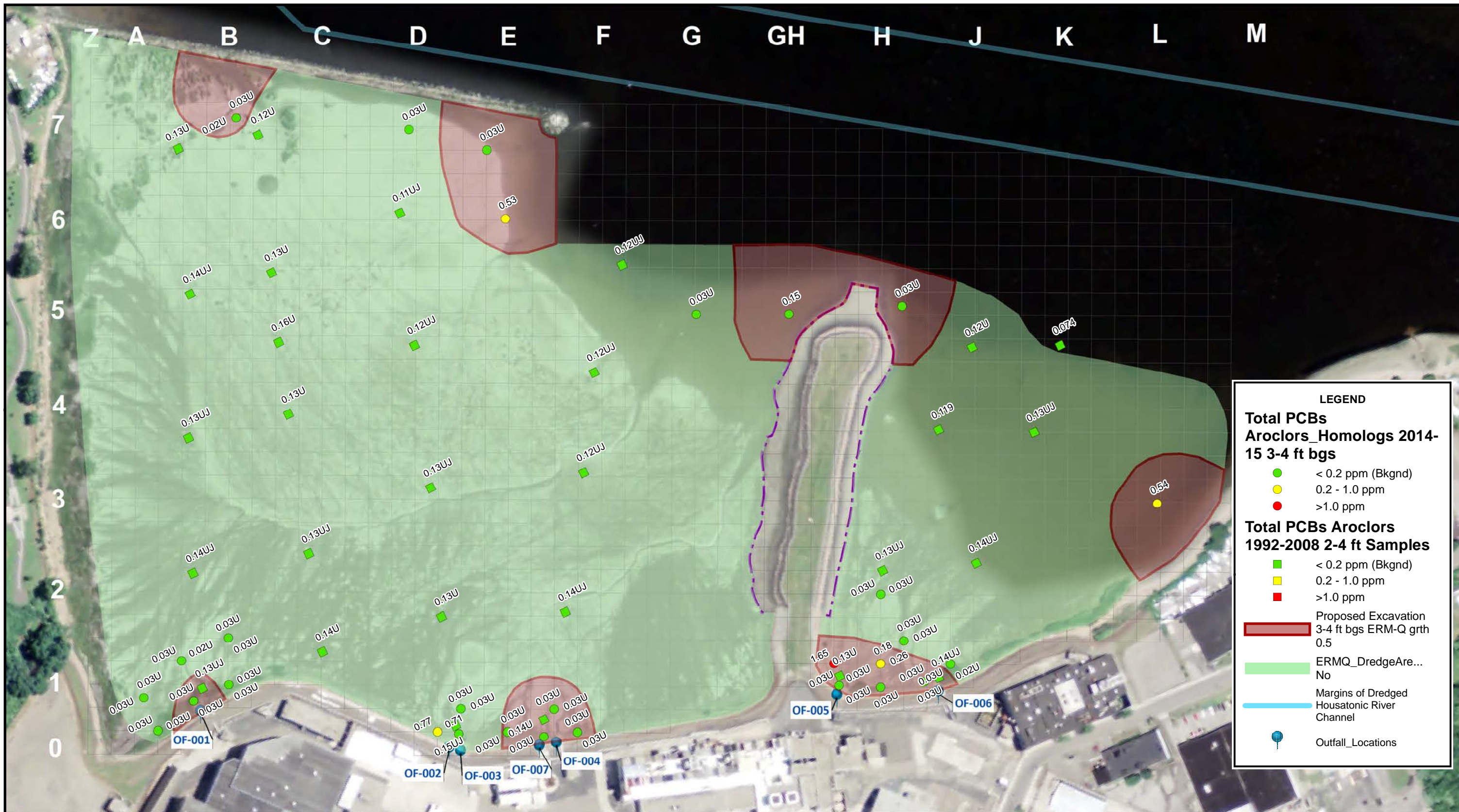


Notes: 1) All concentrations are in parts per million (ppm)
 2) Labels adjacent to sampling locations reflect the Total PCB Homolog concentration;
 if there are two sets of labels per point, the other represents the Total PCB Aroclor concentration.
 3) The background concentration for Total PCBs of 0.2 ppm is that provided by CT DEEP.

Figure 4-9
 Total PCBs and Proposed Remedial Footprint, 2-3 ft, bgs
 Tidal Flats

Stratford Army Engine Plant
 Stratford, Connecticut





LEGEND

Total PCBs Aroclors_Homologs 2014-15 3-4 ft bgs

- < 0.2 ppm (Bkgnd)
- 0.2 - 1.0 ppm
- >1.0 ppm

Total PCBs Aroclors 1992-2008 2-4 ft Samples

- < 0.2 ppm (Bkgnd)
- 0.2 - 1.0 ppm
- >1.0 ppm

- Proposed Excavation 3-4 ft bgs ERM-Q grth 0.5
- ERMQ_DredgeAre... No
- Margins of Dredged Housatonic River Channel
- Outfall_Locations



2014 Aerial Imagery
USDA National Agriculture Imagery Program

0 100 200 400 600 Feet

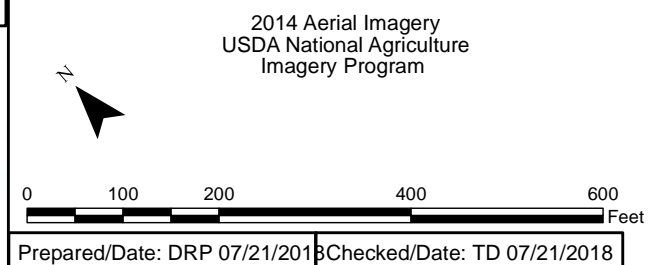
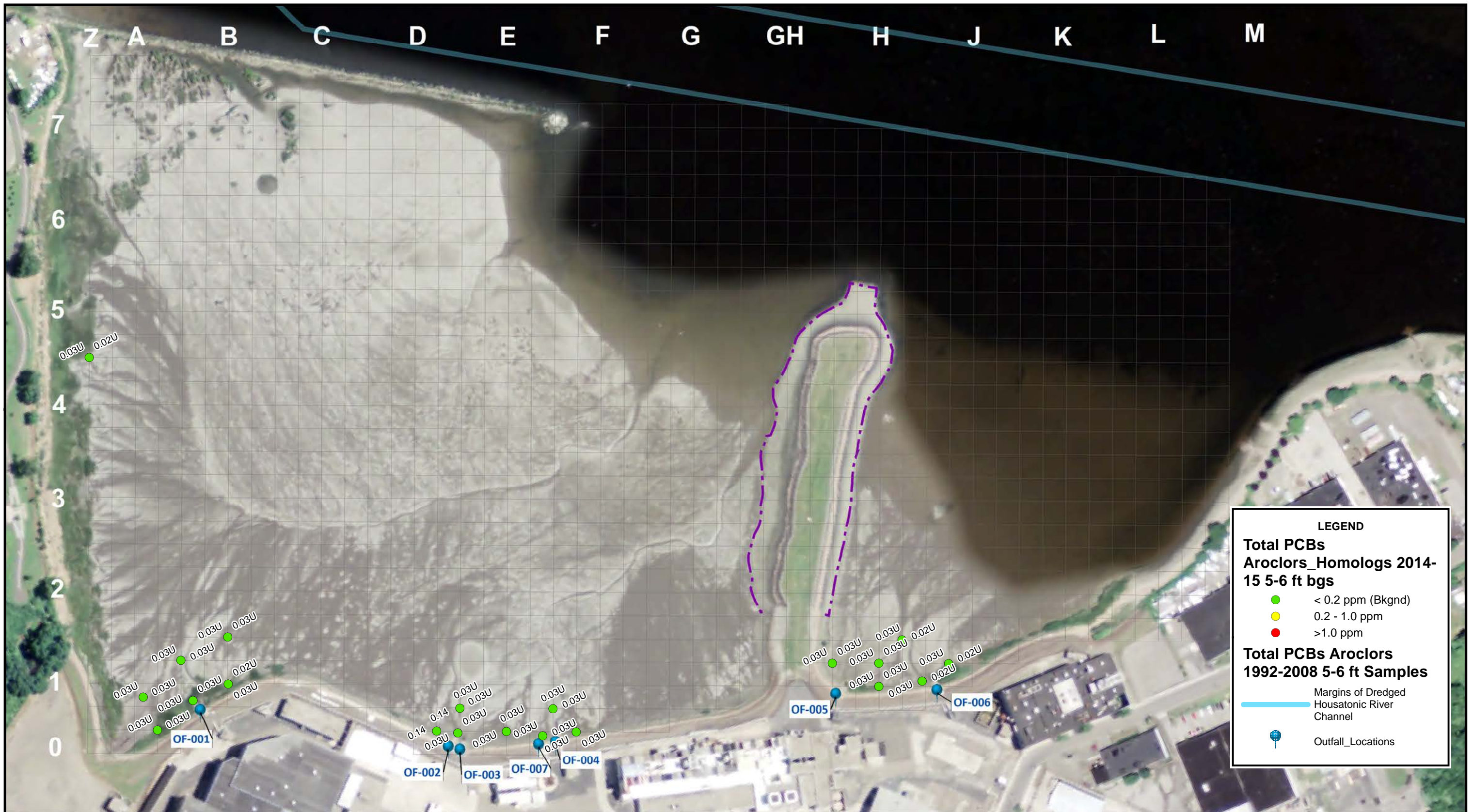
Prepared/Date: DRP 07/21/2018 Checked/Date: TD 07/21/2018

Notes: 1) All concentrations are in parts per million (ppm)
 2) Labels adjacent to sampling locations reflect the Total PCB Homolog concentration; if there are two sets of labels per point, the other represents the Total PCB Aroclor concentration.
 3) The background concentration for Total PCBs of 0.2 ppm is that provided by CT DEEP.

Figure 4-10
 Total PCBs and Proposed Remedial Footprint, 3-4 ft, bgs
 Tidal Flats

Stratford Army Engine Plant
 Stratford, Connecticut





Notes: 1) All concentrations are in parts per million (ppm)
 2) Labels adjacent to sampling locations reflect the Total PCB Homolog concentration; if there are two sets of labels per point, the other represents the Total PCB Aroclor concentration.
 3) The background concentration for Total PCBs of 0.2 ppm is that provided by CT DEEP.

Figure 4-11
 Total PCBs and Proposed Remedial Footprint, 5-6 ft, bgs
 Tidal Flats

Stratford Army Engine Plant
 Stratford, Connecticut





LEGEND

Total PCBs Aroclors Homologs 2014-15 7-8 ft bgs

- < 0.2 ppm (Bkgnd)
- 0.2 - 1.0 ppm
- >1.0 ppm

Total PCBs Aroclors 1992-2008 7-8 ft Samples

- Margins of Dredged Housatonic River Channel
- Outfall_Locations



2014 Aerial Imagery
USDA National Agriculture Imagery Program

0 100 200 400 600 Feet

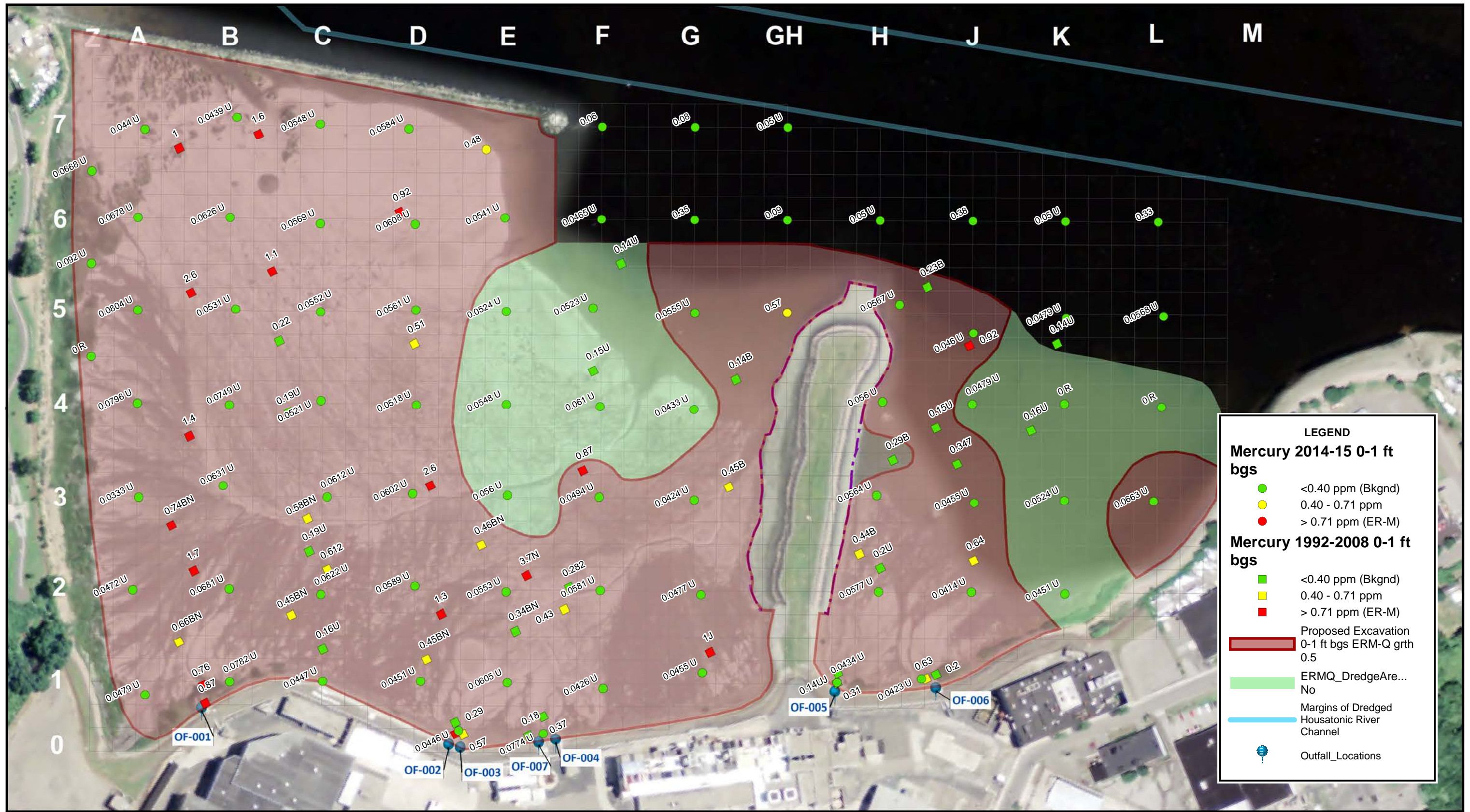
Prepared/Date: DRP 07/21/2018 Checked/Date: TD 07/21/2018

Notes: 1) All concentrations are in parts per million (ppm)
 2) Labels adjacent to sampling locations reflect the Total PCB Homolog concentration; if there are two sets of labels per point, the other represents the Total PCB Aroclor concentration.
 3) The background concentration for Total PCBs of 0.2 ppm is that provided by CT DEEP.

Figure 4-12
Total PCBs and Proposed Remedial Footprint, 7-8 ft, bgs
Tidal Flats

Stratford Army Engine Plant
Stratford, Connecticut





LEGEND

Mercury 2014-15 0-1 ft bgs

- <0.40 ppm (Bkgnd)
- 0.40 - 0.71 ppm
- > 0.71 ppm (ER-M)

Mercury 1992-2008 0-1 ft bgs

- <0.40 ppm (Bkgnd)
- 0.40 - 0.71 ppm
- > 0.71 ppm (ER-M)

- Proposed Excavation 0-1 ft bgs ERM-Q grth 0.5
- ERMQ_DredgeArea No
- Margins of Dredged Housatonic River Channel
- Outfall_Locations



2014 Aerial Imagery
USDA National Agriculture
Imagery Program

0 100 200 400 600
Feet

Prepared/Date: DRP 07/21/2018 Checked/Date: TD 07/21/2018

Notes:
 1) All concentrations are in parts per million (ppm)
 2) The background concentration for Mercury of 0.40 ppm is that proposed by CT DEEP.

Figure 4-13
 Mercury and Proposed Remedial Footprint, 0-1 ft, bgs
 Tidal Flats

Stratford Army Engine Plant
 Stratford, Connecticut



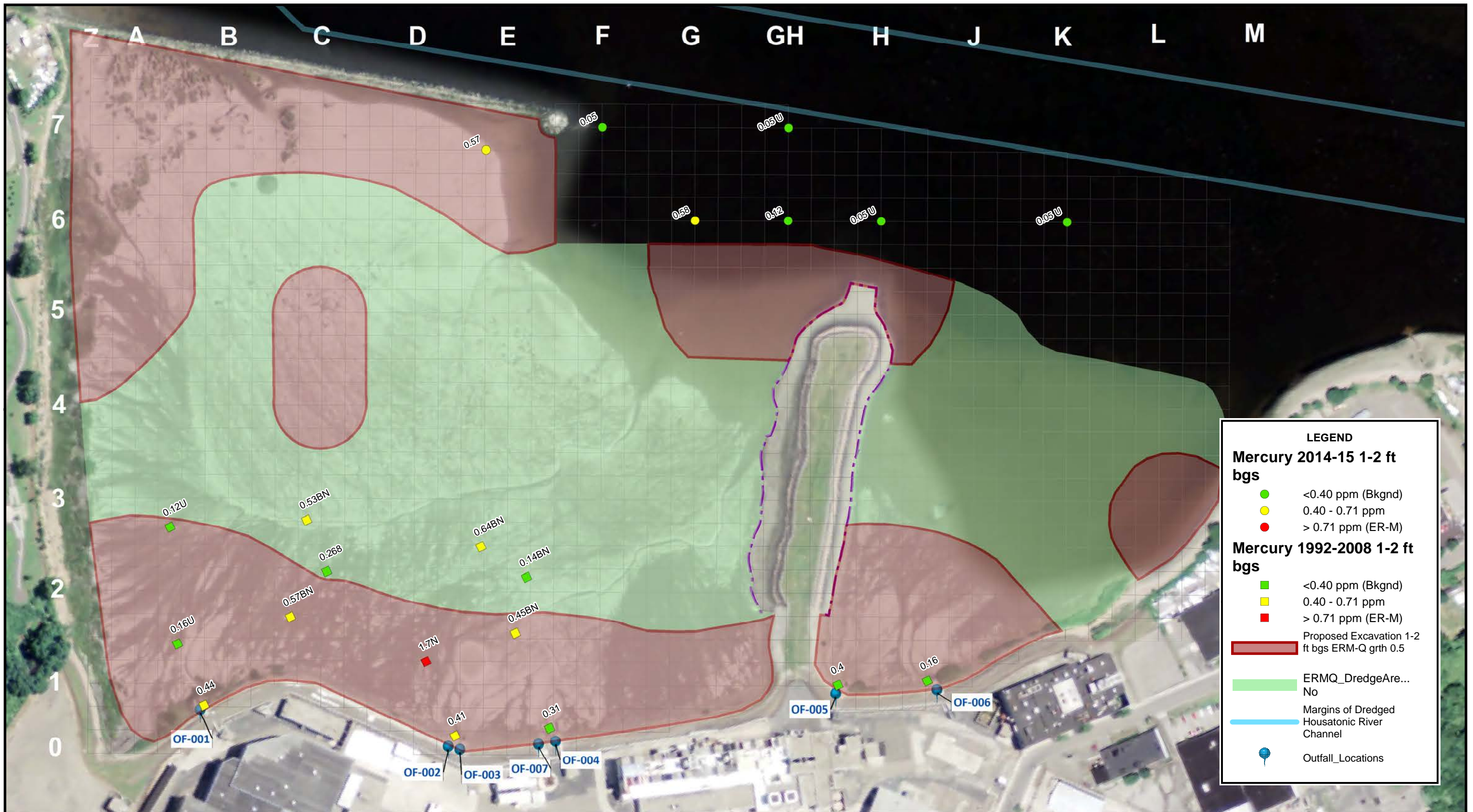
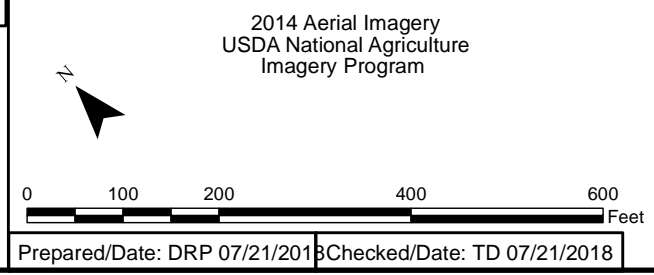
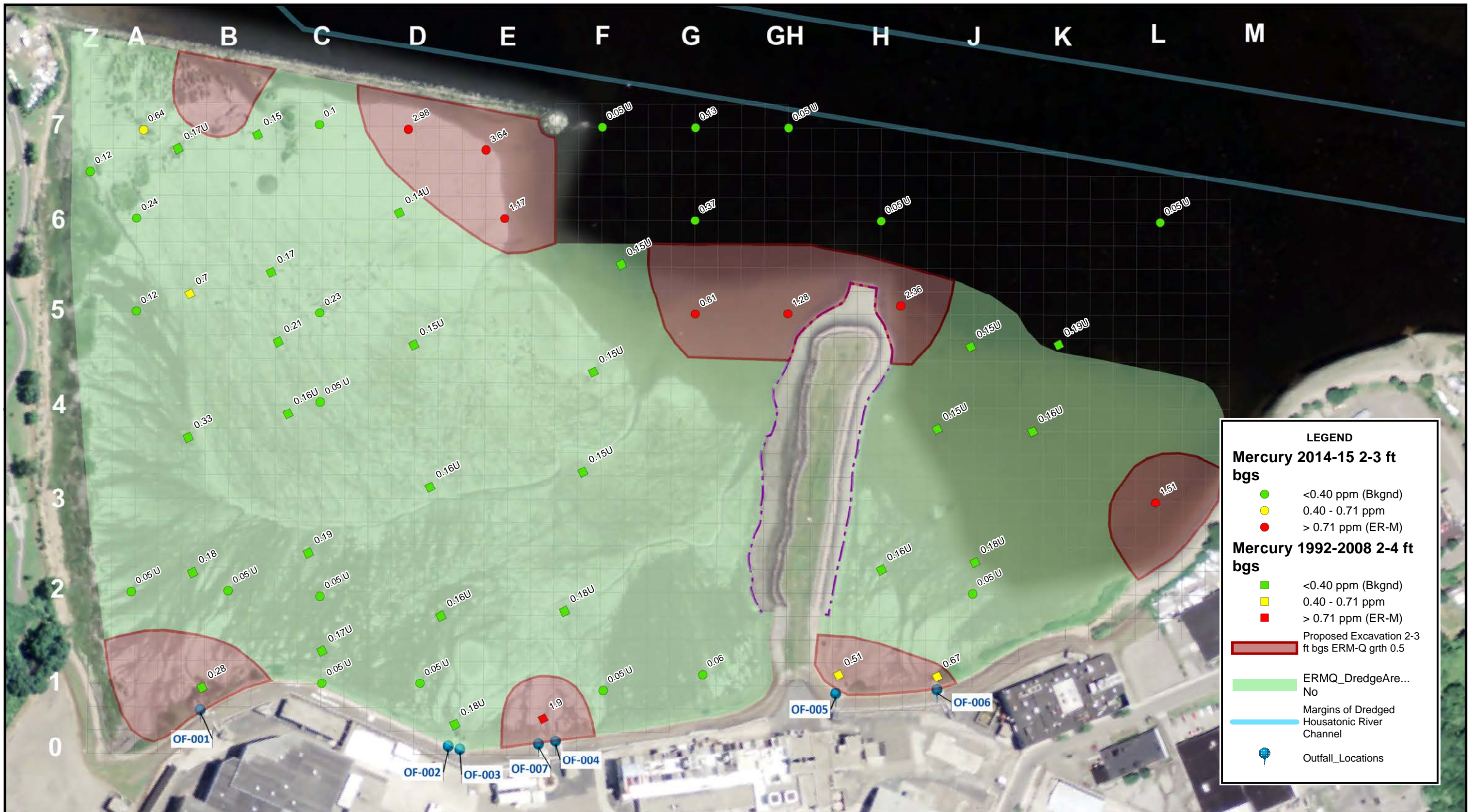


Figure 4-14
Mercury and Proposed Remedial Footprint, 1-2 ft, bgs
Tidal Flats

Stratford Army Engine Plant
Stratford, Connecticut

Notes:
1) All concentrations are in parts per million (ppm)
2) The background concentration for Mercury of 0.40 ppm is that proposed by CT DEEP.





LEGEND

Mercury 2014-15 2-3 ft bgs

- <0.40 ppm (Bkgnd)
- 0.40 - 0.71 ppm
- > 0.71 ppm (ER-M)

Mercury 1992-2008 2-4 ft bgs

- <0.40 ppm (Bkgnd)
- 0.40 - 0.71 ppm
- > 0.71 ppm (ER-M)

- Proposed Excavation 2-3 ft bgs ERM-Q grth 0.5
- ERMQ_DredgeAre... No
- Margins of Dredged Housatonic River Channel
- Outfall_Locations



2014 Aerial Imagery
USDA National Agriculture Imagery Program

0 100 200 400 600 Feet

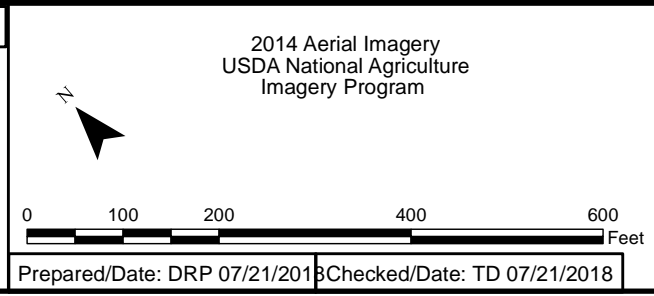
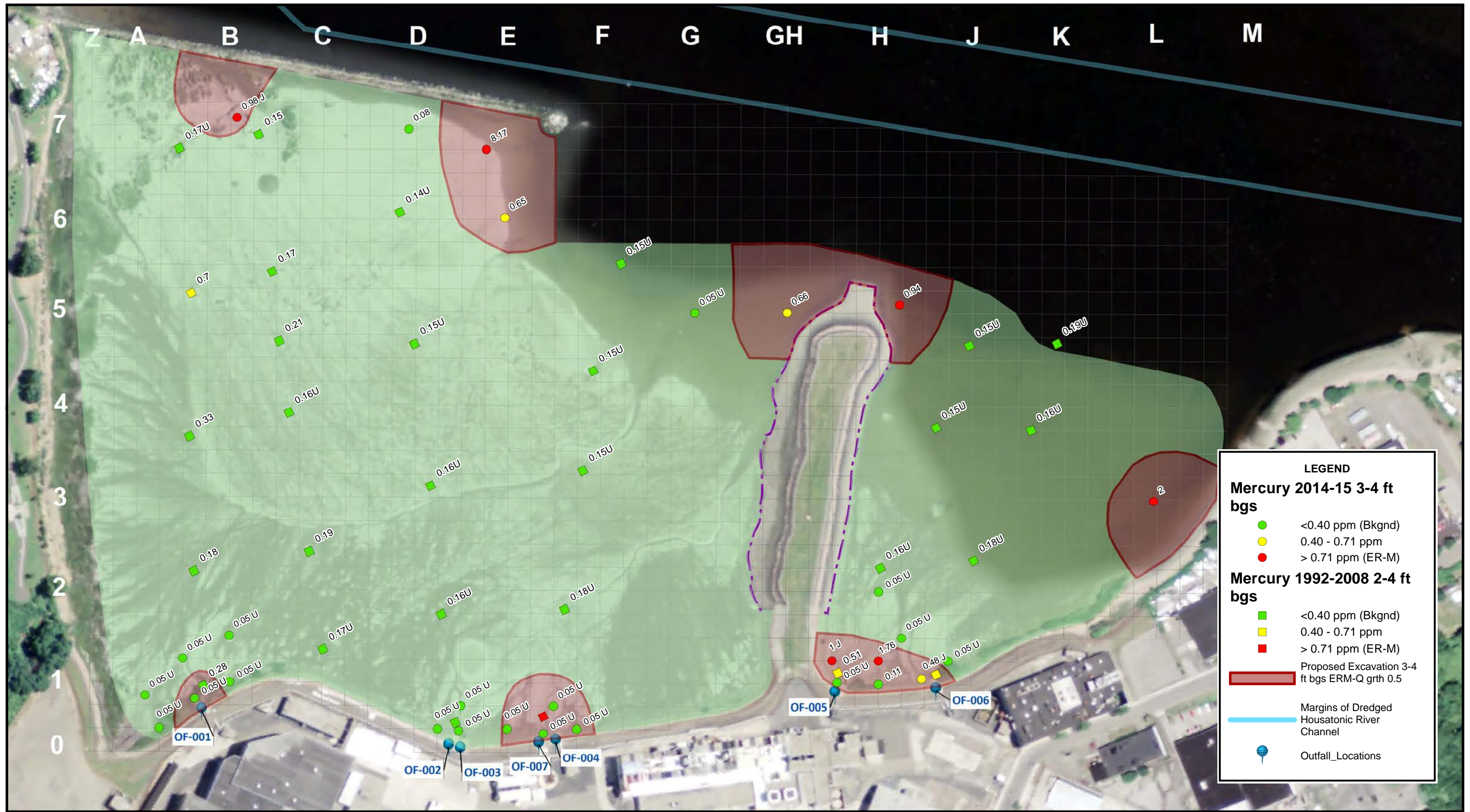
Prepared/Date: DRP 07/21/2018 Checked/Date: TD 07/21/2018

Notes:
 1) All concentrations are in parts per million (ppm)
 2) The background concentration for Mercury of 0.40 ppm is that proposed by CT DEEP.

Figure 4-15
 Mercury and Proposed Remedial Footprint, 2-3 ft, bgs
 Tidal Flats

Stratford Army Engine Plant
 Stratford, Connecticut





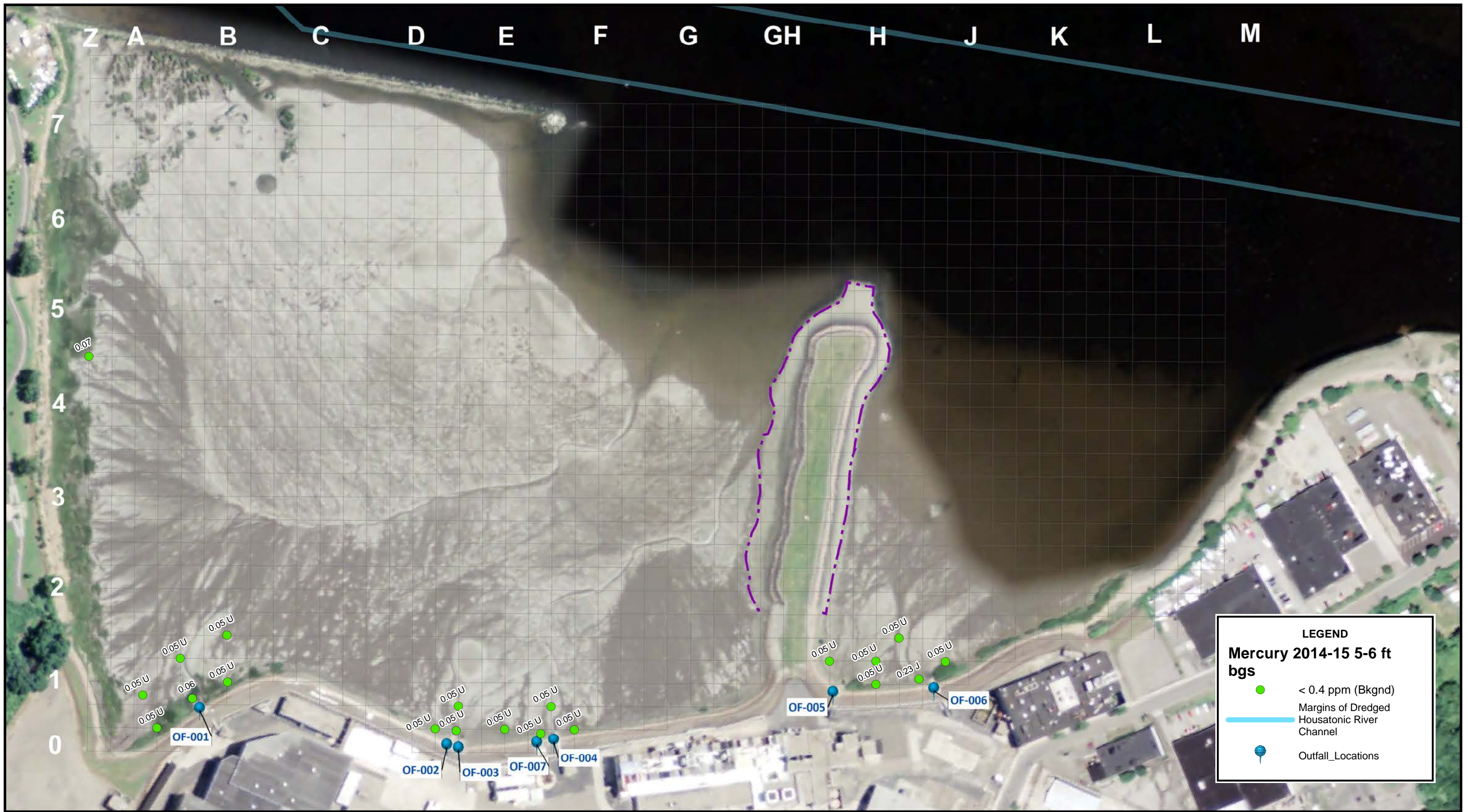
Notes:

- 1) All concentrations are in parts per million (ppm)
- 2) The background concentration for Mercury of 0.40 ppm is that proposed by CT DEEP.

Figure 4-16
Mercury and Proposed Remedial Footprint, 3-4 ft, bgs
Tidal Flats

Stratford Army Engine Plant
Stratford, Connecticut





LEGEND

Mercury 2014-15 5-6 ft bgs

- < 0.4 ppm (Bkgnd)
- Margins of Dredged Housatonic River Channel
- Outfall_Locations



2014 Aerial Imagery
USDA National Agriculture
Imagery Program

0 100 200 400 600
Feet

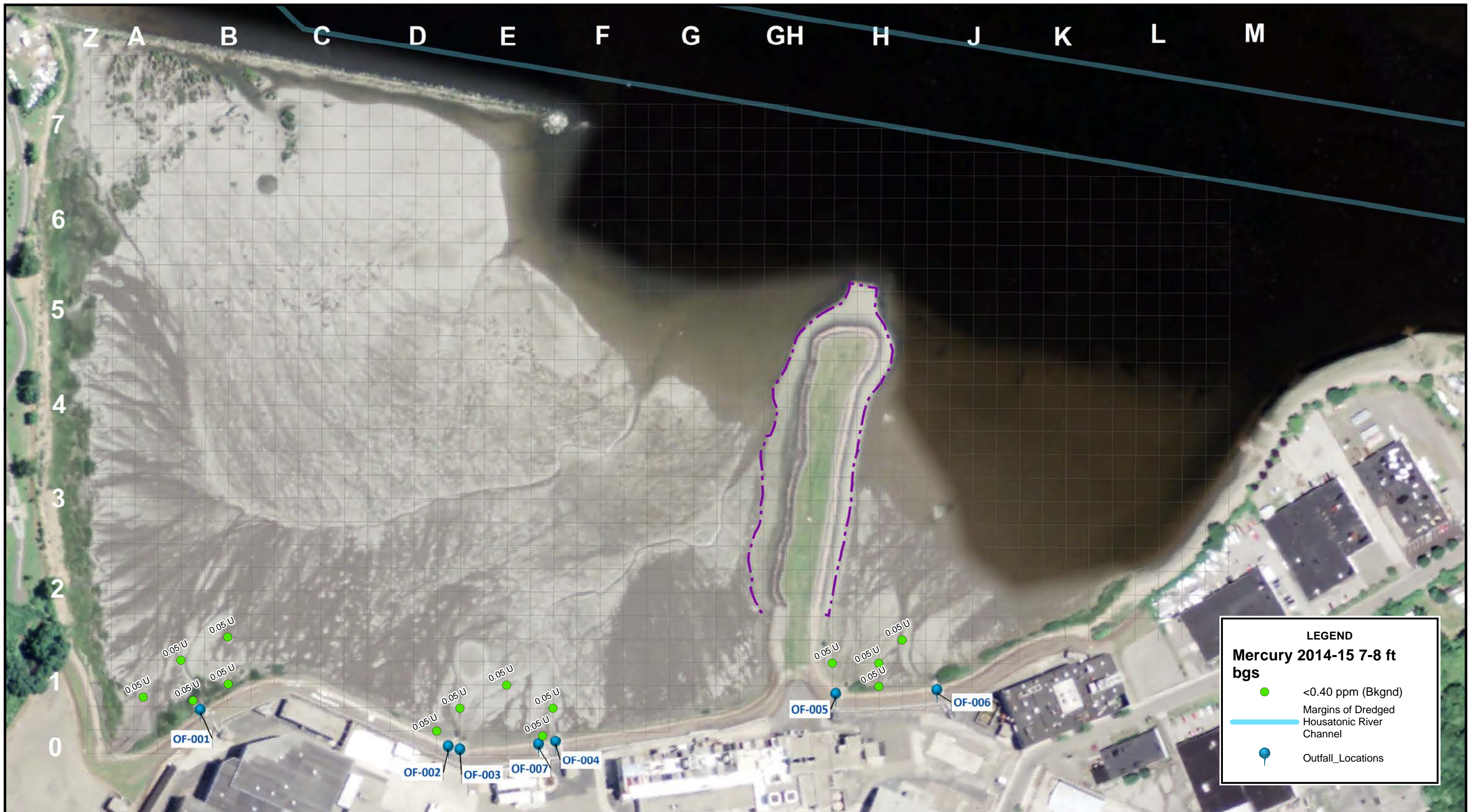
Prepared/Date: DRP 07/21/2018 Checked/Date: TD 07/21/2018

Notes:
 1) All concentrations are in parts per million (ppm)
 2) The background concentration for Mercury of 0.40 ppm is that proposed by CT DEEP.

Figure 4-17
 Mercury and Proposed Remedial Footprint, 5-6 ft, bgs
 Tidal Flats

Stratford Army Engine Plant
 Stratford, Connecticut





LEGEND
Mercury 2014-15 7-8 ft bgs

- <0.40 ppm (Bkgnd)
- Margins of Dredged Housatonic River Channel
- Outfall_Locations

Notes:
 1) All concentrations are in parts per million (ppm)
 2) The background concentration for Mercury of 0.40 ppm is that proposed by CT DEEP.

Figure 4-18
 Mercury and Proposed Remedial Footprint, 7-8 ft, bgs
 Tidal Flats

Stratford Army Engine Plant
 Stratford, Connecticut

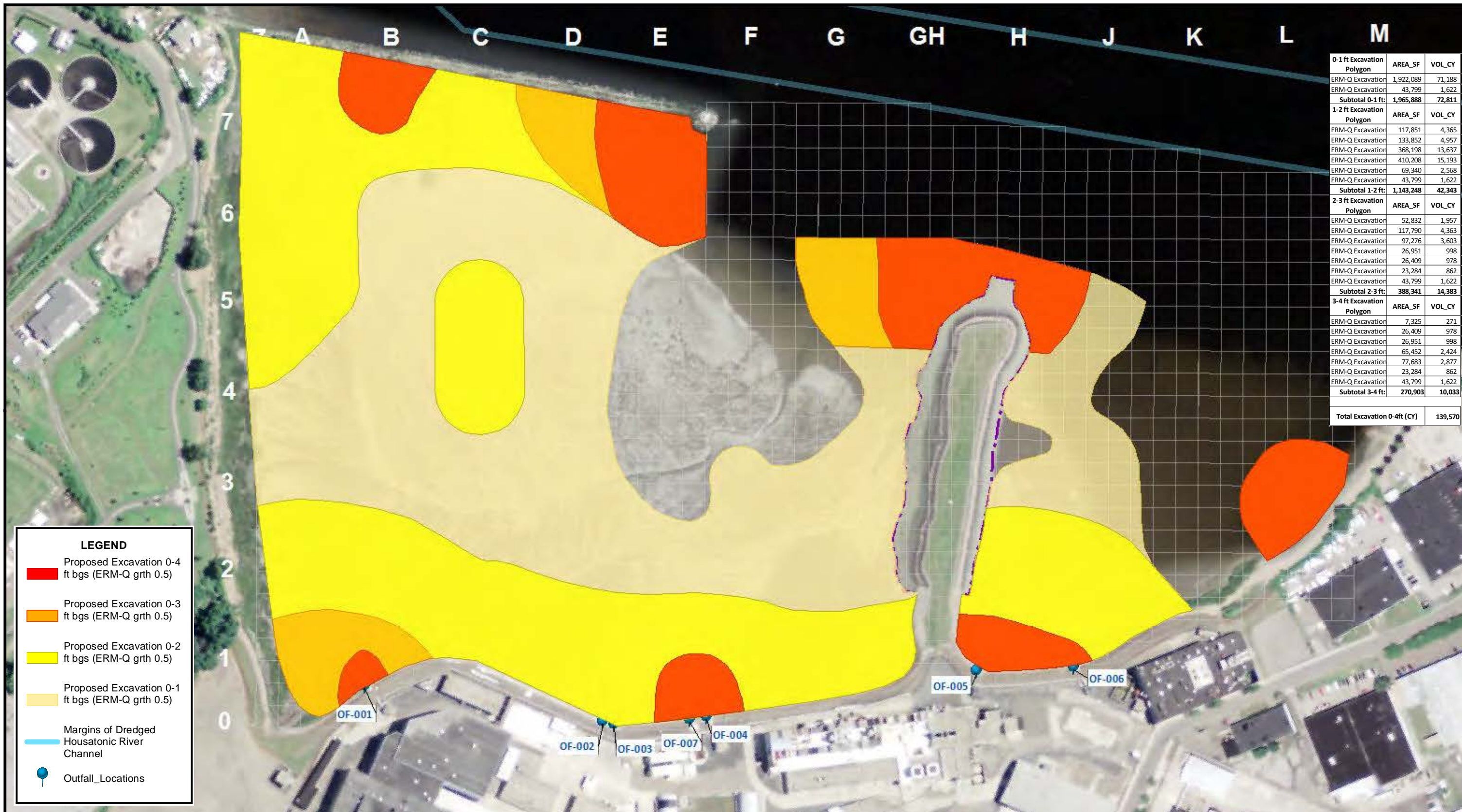


2014 Aerial Imagery
 USDA National Agriculture
 Imagery Program

0 100 200 400 600
 Feet

Prepared/Date: DRP 07/21/2018 | Checked/Date: TD 07/21/2018





LEGEND

- Proposed Excavation 0-4 ft bgs (ERM-Q grth 0.5)
- Proposed Excavation 0-3 ft bgs (ERM-Q grth 0.5)
- Proposed Excavation 0-2 ft bgs (ERM-Q grth 0.5)
- Proposed Excavation 0-1 ft bgs (ERM-Q grth 0.5)
- Margins of Dredged Housatonic River Channel
- Outfall Locations



2014 Aerial Imagery
USDA National Agriculture
Imagery Program

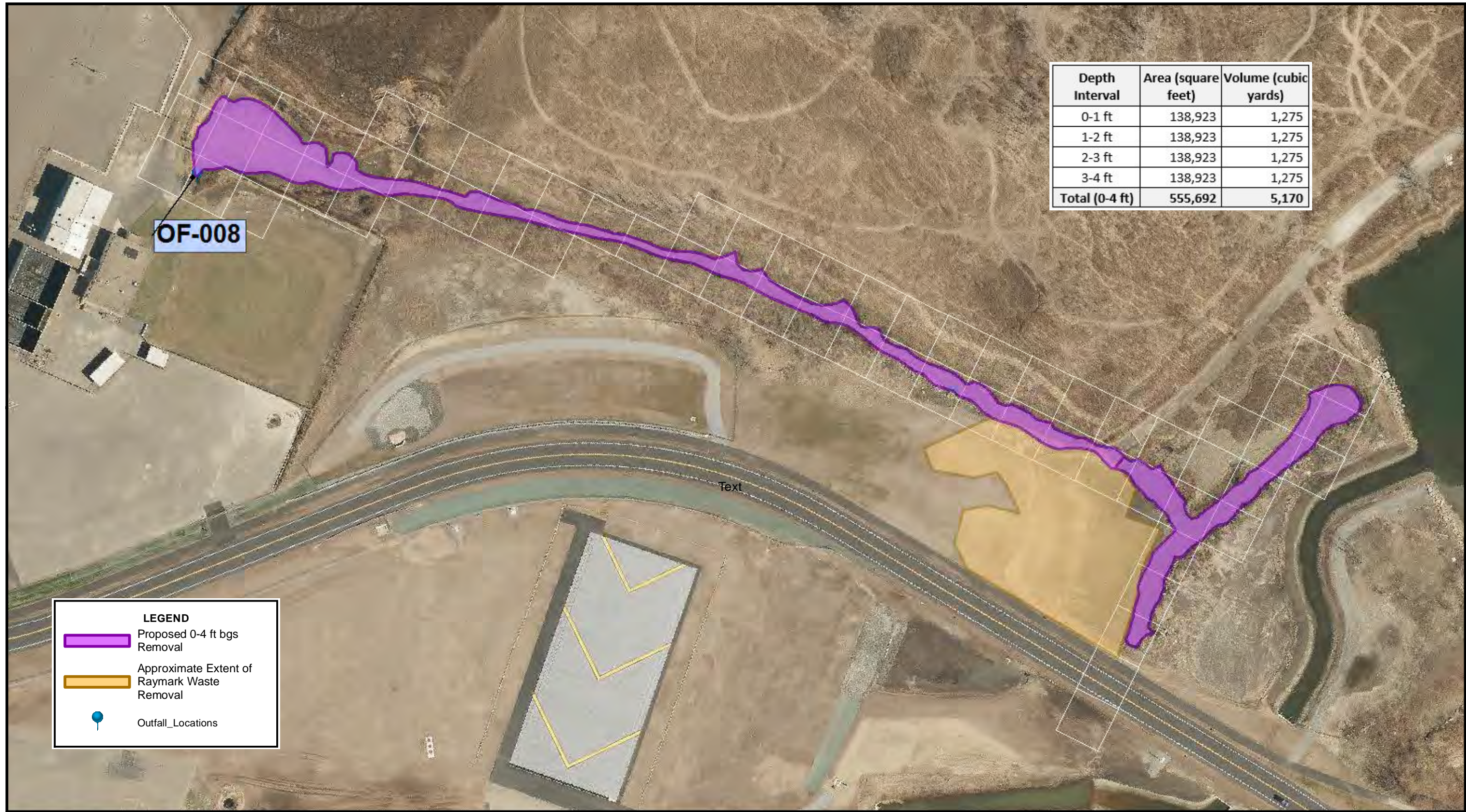
0 100 200 400 600 Feet

Prepared/Date: DRP 5/30/2017 Checked/Date: JAK 5/30/2017

Figure 4-19
Proposed Remedial Footprint 0-4 ft, bgs
Tidal Flats

Stratford Army Engine Plant
Stratford, Connecticut





LEGEND

- Proposed 0-4 ft bgs Removal
- Approximate Extent of Raymark Waste Removal
- Outfall_Locations

Text



Index map

2014 Aerial Imagery
USDA National Agriculture
Imagery Program

Prepared/Date: DRP 04/17/17 Checked/Date:

Figure 4-20
Proposed Remedial Footprint 0-4 ft, bgs
Outfall 008 Drainage Ditch

Stratford Army Engine Plant
Stratford, Connecticut



TABLES

**TABLE 2-1
SEDIMENT SAMPLING ANALYTICAL MATRIX**

**SEDIMENT REMEDIATION ENDPOINTS REPORT
STRATFORD ARMY ENGINE PLANT
STRATFORD, CONNECTICUT**

Area	Location ID	Field Sample ID	Sample Date	Analytical Method		SW6020 Metals	SW7471 Mercury	SW9010A Cyanide	SW8082 PCB Aroclors	8270SIM PCB Homologs	E680 PCB Homologs	SW8270 SVOCs	EPA/600/M4 //82/020 Asbestos	LYDKHN TOC	SW 846 8270 PAHs	SW 846 8270/EPA PCB Congeners	SW9060 TOC
				Top Depth (ft)	Bottom Depth (ft)												
Reference Area	SD2014-REF-01	SD14REF0100FS	05/01/14	0	0.5				X		X						
Reference Area	SD2014-REF-02	SD14REF0200FS	04/18/14	0	0.5	X	X	X	X		X	X	X	X			
Reference Area	SD2014-REF-03	SD14REF0300FS	04/18/14	0	0.5	X	X	X	X		X	X	X	X			
Reference Area	SD2014-REF-04	SD14REF0400FS	05/01/14	0	0.5				X		X						
Reference Area	SD2014-REF-05	SD14REF0500FS	04/18/14	0	0.5	X	X	X	X		X	X	X	X			
Reference Area	SD2014-REF-06	SD14REF0600FS	05/01/14	0	0.5				X		X						
Reference Area	SD2014-REF-07	SD14REF0700FS	05/01/14	0	0.5				X		X						
Reference Area	SD2014-REF-08	SD14REF0800FS	04/18/14	0	0.5						X						
Reference Area	SD2014-REF-09	SD14REF0900FS	05/01/14	0	0.5				X		X						
Reference Area	SD2014-REF-10	SD14REF1000FS	05/01/14	0	0.5				X		X						
Reference Area	SD2014-REF-11	SD14REF1100FS	05/01/14	0	0.5				X		X						
Reference Area	SD2014-REF-15	SD14REF1500FS	05/01/14	0	0.5				X		X						
Reference Area	SD2014-REF-17	SD14REF1700FS	04/17/14	0	0.5	X	X	X	X		X	X	X	X			
Reference Area	SD2014-REF-18	SD14REF1800FS	04/17/14	0	0.5	X	X	X	X		X	X	X	X			
Reference Area	SD2014-REF-19	SD14REF1900FS	05/01/14	0	0.5				X		X						
Reference Area	SD2014-REF-21	SD14REF2100FS	05/01/14	0	0.5				X		X						
Reference Area	SD2014-REF-23	SD14REF2300FS	05/01/14	0	0.5				X		X						
Reference Area	SD2014-REF-25	SD14REF2500FS	05/01/14	0	0.5				X		X						
Reference Area	SD2014-REF-26	SD14REF2600FS	05/01/14	0	0.5				X		X						
Reference Area	SD2014-REF-29	SD14REF2900FS	05/01/14	0	0.5				X		X						
Reference Area	SD2014-REF-U2	SD14REFU200FS	05/01/14	0	0.5				X		X						
Reference Area	SD2014-REF-US001A	SD14REFUS100FS	04/17/14	0	0.5	X	X	X	X		X	X	X	X			
Reference Area	SD2014-REF-US002A	SD14REFUS200FS	04/17/14	0	0.5	X	X	X	X		X	X	X	X			
Reference Area	SD2014-REF-US003A	SD14REFUS300FS	05/01/14	0	0.5				X		X						
Tidal Flats	SD2014-TF-A1	SD14TFA100FS	04/28/14	0	0.5	X	X	X	X		X	X	X	X			
Tidal Flats	SD2014-TF-A1	SD14TFA101FS	04/28/14	1	2	X		X	X		X	X		X			
Tidal Flats	SD2014-TF-A1	SD14TFA103FS	04/06/15	3	4	X	X		X	X							
Tidal Flats	SD2014-TF-A1	SD14TFA105FS	04/06/15	5	6	X	X		X	X							
Tidal Flats	SD2014-TF-A1	SD14TFA107FS	04/06/15	7	8	X	X		X	X							
Tidal Flats	SD2014-TF-A2	SD14TFA200FS	04/22/14	0	0.5	X	X	X	X		X	X	X	X			
Tidal Flats	SD2014-TF-A2	SD14TFA201FS	04/22/14	1	2	X		X	X		X	X		X			
Tidal Flats	SD2014-TF-A2	SD14TFA202FS	04/03/15	2	3	X	X		X	X					X	X	X
Tidal Flats	SD2014-TF-A3	SD14TFA300FS	04/23/14	0	0.5	X	X	X	X		X	X	X	X			
Tidal Flats	SD2014-TF-A3	SD14TFA301FS	04/23/14	1	2	X		X	X		X	X		X			
Tidal Flats	SD2014-TF-A4	SD14TFA400FS	04/23/14	0	0.5	X	X	X	X		X	X	X	X			
Tidal Flats	SD2014-TF-A4	SD14TFA401FS	04/23/14	1	2	X		X	X		X	X		X			
Tidal Flats	SD2014-TF-A5	SD14TFA500FS	04/23/14	0	0.5	X	X	X	X		X	X	X	X			
Tidal Flats	SD2014-TF-A5	SD14TFA501FS	04/24/14	1	2	X		X	X		X	X		X			
Tidal Flats	SD2014-TF-A5	SD14TFA502FS	04/06/15	2	3	X	X		X	X							
Tidal Flats	SD2014-TF-A6	SD14TFA600FS	04/23/14	0	0.5	X	X	X	X		X	X	X	X			
Tidal Flats	SD2014-TF-A6	SD14TFA601FS	04/24/14	1	2	X		X	X		X	X		X			
Tidal Flats	SD2014-TF-A6	SD14TFA602FS	04/06/15	2	3	X	X		X	X							
Tidal Flats	SD2014-TF-A7	SD14TFA700FS	04/22/14	0	0.5	X	X	X	X		X	X	X	X			
Tidal Flats	SD2014-TF-A7	SD14TFA701FS	04/22/14	1	2	X		X	X		X	X		X			
Tidal Flats	SD2014-TF-A7	SD14TFA702FS	04/06/15	2	3	X	X		X	X							

**TABLE 2-1
SEDIMENT SAMPLING ANALYTICAL MATRIX**

**SEDIMENT REMEDIATION ENDPOINTS REPORT
STRATFORD ARMY ENGINE PLANT
STRATFORD, CONNECTICUT**

Area	Location ID	Field Sample ID	Sample Date	Analytical Method		SW6020 Metals	SW7471 Mercury	SW9010A Cyanide	SW8082 PCB Aroclors	8270SIM PCB Homologs	E680 PCB Homologs	SW8270 SVOCs	EPA/600/M4 //82/020 Asbestos	LYDKHN TOC	SW 846 8270 PAHs	SW 846 8270/EPA PCB Congeners	SW9060 TOC
				Top Depth (ft)	Bottom Depth (ft)												
Tidal Flats	SD2014-TF-B1	SD14TFB100FS	04/16/14	0	0.5	X	X	X	X		X	X	X	X			
Tidal Flats	SD2014-TF-B1	SD14TFB101FS	04/16/14	1	2	X		X	X		X	X		X			
Tidal Flats	SD2014-TF-B1	SD14TFB103FS	04/06/15	3	4	X	X		X	X							
Tidal Flats	SD2014-TF-B1	SD14TFB105FS	04/06/15	5	6	X	X		X	X							
Tidal Flats	SD2014-TF-B1	SD14TFB107FS	04/06/15	7	8	X	X		X	X							
Tidal Flats	SD2014-TF-B2	SD14TFB200FS	04/23/14	0	0.5	X	X	X	X		X	X	X	X			
Tidal Flats	SD2014-TF-B2	SD14TFB201FS	04/23/14	1	2	X		X	X		X	X		X			
Tidal Flats	SD2014-TF-B2	SD14TFB202FS	04/03/15	2	3	X	X		X	X							
Tidal Flats	SD2014-TF-B3	SD14TFB300FS	04/28/14	0	0.5	X	X	X	X		X	X	X	X			
Tidal Flats	SD2014-TF-B3	SD14TFB301FS	04/28/14	1	2	X		X	X		X	X		X			
Tidal Flats	SD2014-TF-B4	SD14TFB400FS	04/23/14	0	0.5	X	X	X	X		X	X	X	X			
Tidal Flats	SD2014-TF-B4	SD14TFB401FS	04/23/14	1	2	X		X	X		X	X		X			
Tidal Flats	SD2014-TF-B5	SD14TFB500FS	04/25/14	0	0.5	X	X	X	X		X	X	X	X			
Tidal Flats	SD2014-TF-B5	SD14TFB501FS	04/25/14	1	2	X		X	X		X	X		X			
Tidal Flats	SD2014-TF-B6	SD14TFB600FS	04/25/14	0	0.5	X	X	X	X		X	X	X	X			
Tidal Flats	SD2014-TF-B6	SD14TFB601FS	04/25/14	1	2	X		X	X		X	X		X			
Tidal Flats	SD2014-TF-B7	SD14TFB700FS	04/22/14	0	0.5	X	X	X	X		X	X	X	X			
Tidal Flats	SD2014-TF-B7	SD14TFB701FS	04/22/14	1	2	X		X	X		X	X		X			
Tidal Flats	SD2014-TF-B7	SD14TFB703FS	04/06/15	3	4	X	X		X	X							
Tidal Flats	SD2014-TF-C1	SD14TFC100FS	04/30/14	0	0.5	X	X	X	X		X	X	X	X			
Tidal Flats	SD2014-TF-C1	SD14TFC101FS	04/30/14	1	2	X		X	X		X	X		X			
Tidal Flats	SD2014-TF-C1	SD14TFC102FS	04/03/15	2	3	X	X		X	X							
Tidal Flats	SD2014-TF-C2	SD14TFC200FS	04/25/14	0	0.5	X	X	X	X		X	X	X	X			
Tidal Flats	SD2014-TF-C2	SD14TFC201FS	04/25/14	1	2	X		X	X		X	X		X			
Tidal Flats	SD2014-TF-C2	SD14TFC202FS	04/03/15	2	3	X	X		X	X					X	X	X
Tidal Flats	SD2014-TF-C3	SD14TFC300FS	04/25/14	0	0.5	X	X	X	X		X	X	X	X			
Tidal Flats	SD2014-TF-C3	SD14TFC301FS	04/25/14	1	2	X		X	X		X	X		X			
Tidal Flats	SD2014-TF-C4	SD14TFC400FS	04/25/14	0	0.5	X	X	X	X		X	X	X	X			
Tidal Flats	SD2014-TF-C4	SD14TFC401FS	04/25/14	1	2	X		X	X		X	X		X			
Tidal Flats	SD2014-TF-C4	SD14TFC402FS	04/03/15	2	3	X	X		X	X							
Tidal Flats	SD2014-TF-C5	SD14TFC500FS	04/25/14	0	0.5	X	X	X	X		X	X	X	X			
Tidal Flats	SD2014-TF-C5	SD14TFC501FS	04/25/14	1	2	X		X	X		X	X		X			
Tidal Flats	SD2014-TF-C5	SD14TFC502FS	04/06/15	2	3	X	X		X	X							
Tidal Flats	SD2014-TF-C6	SD14TFC600FS	04/25/14	0	0.5	X	X	X	X		X	X	X	X			
Tidal Flats	SD2014-TF-C6	SD14TFC601FS	04/25/14	1	2	X		X	X		X	X		X			
Tidal Flats	SD2014-TF-C7	SD14TFC700FS	04/23/14	0	0.5	X	X	X	X		X	X	X	X			
Tidal Flats	SD2014-TF-C7	SD14TFC701FS	04/24/14	1	2	X		X	X		X	X		X			
Tidal Flats	SD2014-TF-C7	SD14TFC702FS	04/03/15	2	3	X	X		X	X					X	X	X
Tidal Flats	SD2014-TF-D1	SD14TFD100FS	04/22/14	0	0.5	X	X	X	X		X	X	X	X			
Tidal Flats	SD2014-TF-D1	SD14TFD101FS	04/22/14	1	2	X		X	X		X	X		X			
Tidal Flats	SD2014-TF-D1	SD14TFD102FS	04/03/15	2	3	X	X		X	X							
Tidal Flats	SD2014-TF-D2	SD14TFD200FS	04/25/14	0	0.5	X	X	X	X		X	X	X	X			
Tidal Flats	SD2014-TF-D2	SD14TFD201FS	04/25/14	1	2	X		X	X		X	X		X			
Tidal Flats	SD2014-TF-D3	SD14TFD300FS	04/29/14	0	0.5	X	X	X	X		X	X	X	X			
Tidal Flats	SD2014-TF-D3	SD14TFD301FS	04/29/14	1	2	X		X	X		X	X		X			

**TABLE 2-1
SEDIMENT SAMPLING ANALYTICAL MATRIX**

**SEDIMENT REMEDIATION ENDPOINTS REPORT
STRATFORD ARMY ENGINE PLANT
STRATFORD, CONNECTICUT**

Area	Location ID	Field Sample ID	Sample Date	Analytical Method		SW6020	SW7471	SW9010A	SW8082	8270SIM	E680	SW8270	EPA/600/M4 //82/020	LYDKHN	SW 846 8270	SW 846 8270/EPA	SW9060
				Top Depth (ft)	Bottom Depth (ft)	Metals	Mercury	Cyanide	PCB Aroclors	PCB Homologs	PCB Homologs	SVOCs	Asbestos	TOC	PAHs	PCB Congeners	TOC
Tidal Flats	SD2014-TF-D4	SD14TFD400FS	04/29/14	0	0.5	X	X	X	X		X	X	X	X			
Tidal Flats	SD2014-TF-D4	SD14TFD401FS	04/29/14	1	2	X		X	X		X	X		X			
Tidal Flats	SD2014-TF-D5	SD14TFD500FS	05/01/14	0	0.5	X	X	X	X		X	X	X	X			
Tidal Flats	SD2014-TF-D5	SD14TFD501FS	05/01/14	1	2	X		X	X		X	X		X			
Tidal Flats	SD2014-TF-D6	SD14TFD600FS	04/25/14	0	0.5	X	X	X	X		X	X	X	X			
Tidal Flats	SD2014-TF-D6	SD14TFD601FS	04/25/14	1	2	X		X	X		X	X		X			
Tidal Flats	SD2014-TF-D7	SD14TFD700FS	04/25/14	0	0.5	X	X	X	X		X	X	X	X			
Tidal Flats	SD2014-TF-D7	SD14TFD701FS	04/25/14	1	2	X		X	X		X	X		X			
Tidal Flats	SD2014-TF-D7	SD14TFD702FS	04/03/15	2	3	X	X		X	X							
Tidal Flats	SD2014-TF-D7	SD14TFD703FSH	04/03/15	3	4	X	X		X	X							
Tidal Flats	SD2014-TF-DE0	SD14TFDE000FS	04/16/14	0	0.5	X	X	X	X		X	X	X	X			
Tidal Flats	SD2014-TF-DE0	SD14TFDE001FS	04/16/14	1	2	X		X	X		X	X		X			
Tidal Flats	SD2014-TF-DE0	SD14TFDE003FS	04/03/15	3	4	X	X		X	X							
Tidal Flats	SD2014-TF-DE0	SD14TFDE005FS	04/03/15	5	6	X	X		X	X							
Tidal Flats	SD2014-TF-E1	SD14TFE100FS	04/23/14	0	0.5	X	X	X	X		X	X	X	X			
Tidal Flats	SD2014-TF-E1	SD14TFE101FS	04/23/14	1	2	X		X	X		X	X		X			
Tidal Flats	SD2014-TF-E1	SD14TFE107FS	04/07/15	7	8	X	X		X	X							
Tidal Flats	SD2014-TF-E2	SD14TFE200FS	04/25/14	0	0.5	X	X	X	X		X	X	X	X			
Tidal Flats	SD2014-TF-E2	SD14TFE201FS	04/29/14	1	2	X		X	X		X	X		X			
Tidal Flats	SD2014-TF-E3	SD14TFE300FS	05/01/14	0	0.5	X	X	X	X		X	X	X	X			
Tidal Flats	SD2014-TF-E3	SD14TFE301FS	05/01/14	1	2	X		X	X		X	X		X			
Tidal Flats	SD2014-TF-E4	SD14TFE400FS	05/01/14	0	0.5	X	X	X	X		X	X	X	X			
Tidal Flats	SD2014-TF-E4	SD14TFE401FS	05/01/14	1	2	X		X	X		X	X		X			
Tidal Flats	SD2014-TF-E5	SD14TFE500FS	05/01/14	0	0.5	X	X	X	X		X	X	X	X			
Tidal Flats	SD2014-TF-E5	SD14TFE501FS	05/01/14	1	2	X		X	X		X	X		X			
Tidal Flats	SD2014-TF-E6	SD14TFE600FS	05/01/14	0	0.5	X	X	X	X		X	X	X	X			
Tidal Flats	SD2014-TF-E6	SD14TFE601FS	05/01/14	1	2	X		X	X		X	X		X			
Tidal Flats	SD2014-TF-E6	SD14TFE602FS	04/02/15	2	3	X	X		X	X				X	X	X	X
Tidal Flats	SD2014-TF-E6	SD14TFE603FSH	04/02/15	3	4	X	X		X	X				X	X	X	X
Tidal Flats	SD2014-TF-E6	SD14TFE603FSH	04/07/15	3	4	X											
Tidal Flats	SD2014-TF-EF0	SD14TFEF000FS	04/16/14	0	0.5	X	X	X	X		X	X	X	X			
Tidal Flats	SD2014-TF-EF0	SD14TFEF001FS	04/16/14	1	2	X		X	X		X	X		X			
Tidal Flats	SD2014-TF-EF0	SD14TFEF003FS	04/03/15	3	4	X	X		X	X							
Tidal Flats	SD2014-TF-EF0	SD14TFEF005FS	04/03/15	5	6	X	X		X	X							
Tidal Flats	SD2014-TF-EF0	SD14TFEF007FS	04/03/15	7	8	X	X		X	X							
Tidal Flats	SD2014-TF-F1	SD14TFF100FS	04/21/14	0	0.5	X	X	X	X		X	X	X	X			
Tidal Flats	SD2014-TF-F1	SD14TFF101FS	04/21/14	1	2	X		X	X		X	X		X			
Tidal Flats	SD2014-TF-F1	SD14TFF102FS	04/03/15	2	3	X	X		X	X							
Tidal Flats	SD2014-TF-F2	SD14TFF200FS	04/28/14	0	0.5	X	X	X	X		X	X	X	X			
Tidal Flats	SD2014-TF-F2	SD14TFF201FS	04/28/14	1	2	X		X	X		X	X		X			
Tidal Flats	SD2014-TF-F3	SD14TFF300FS	04/25/14	0	0.5	X	X	X	X		X	X	X	X			
Tidal Flats	SD2014-TF-F3	SD14TFF301FS	04/29/14	1	2	X		X	X		X	X		X			
Tidal Flats	SD2014-TF-F4	SD14TFF400FS	05/01/14	0	0.5	X	X	X	X		X	X	X	X			
Tidal Flats	SD2014-TF-F4	SD14TFF401FS	05/01/14	1	2	X		X	X		X	X		X			
Tidal Flats	SD2014-TF-F5	SD14TFF501FS	04/30/14	1	2	X		X	X		X	X		X			

**TABLE 2-1
SEDIMENT SAMPLING ANALYTICAL MATRIX**

**SEDIMENT REMEDIATION ENDPOINTS REPORT
STRATFORD ARMY ENGINE PLANT
STRATFORD, CONNECTICUT**

Area	Location ID	Field Sample ID	Sample Date	Analytical Method		SW6020 Metals	SW7471 Mercury	SW9010A Cyanide	SW8082 PCB Aroclors	8270SIM PCB Homologs	E680 PCB Homologs	SW8270 SVOCs	EPA/600/M4 //82/020 Asbestos	LYDKHN TOC	SW 846 8270 PAHs	SW 846 8270/EPA PCB Congeners	SW9060 TOC
				Top Depth (ft)	Bottom Depth (ft)												
Tidal Flats	SD2014-TF-F5	SD14TF500FS	05/01/14	0	0.5	X	X	X	X		X	X	X	X			
Tidal Flats	SD2014-TF-F6	SD14TF600FS	05/01/14	0	0.5	X	X	X	X		X	X	X	X			
Tidal Flats	SD2014-TF-F6	SD14TF601FS	05/01/14	1	2	X		X	X		X	X		X			
Tidal Flats	SD2014-TF-G1	SD14TFG100FS	04/21/14	0	0.5	X	X	X	X		X	X	X	X			
Tidal Flats	SD2014-TF-G1	SD14TFG101FS	04/21/14	1	2	X		X	X		X	X		X			
Tidal Flats	SD2014-TF-G1	SD14TFG102FS	04/03/15	2	3	X	X		X	X				X	X	X	
Tidal Flats	SD2014-TF-G2	SD14TFG200FS	04/21/14	0	0.5	X	X	X	X		X	X	X	X			
Tidal Flats	SD2014-TF-G2	SD14TFG201FS	04/21/14	1	2	X		X	X		X	X		X			
Tidal Flats	SD2014-TF-G3	SD14TFG300FS	04/21/14	0	0.5	X	X	X	X		X	X	X	X			
Tidal Flats	SD2014-TF-G3	SD14TFG301FS	04/21/14	1	2	X		X	X		X	X		X			
Tidal Flats	SD2014-TF-G4	SD14TFG400FS	04/28/14	0	0.5	X	X	X	X		X	X	X	X			
Tidal Flats	SD2014-TF-G4	SD14TFG401FS	04/28/14	1	2	X		X	X		X	X		X			
Tidal Flats	SD2014-TF-G5	SD14TFG500FS	05/01/14	0	0.5	X	X	X	X		X	X	X	X			
Tidal Flats	SD2014-TF-G5	SD14TFG501FS	05/01/14	1	2	X		X	X		X	X		X			
Tidal Flats	SD2014-TF-G5	SD14TFG502FS	04/02/15	2	3	X	X		X	X				X	X	X	
Tidal Flats	SD2014-TF-G5	SD14TFG503FSH	04/02/15	3	4	X	X		X	X				X	X	X	
Tidal Flats	SD2014-TF-GH1	SD14TFGH100FS	04/16/14	0	0.5	X	X	X	X		X	X	X	X			
Tidal Flats	SD2014-TF-GH1	SD14TFGH101FS	04/16/14	1	2	X		X	X		X	X		X			
Tidal Flats	SD2014-TF-GH1	SD14TFGH103FS	04/06/15	3	4	X	X		X	X							
Tidal Flats	SD2014-TF-H2	SD14TFH200FS	04/16/14	0	0.5	X	X	X	X		X	X	X	X			
Tidal Flats	SD2014-TF-H2	SD14TFH201FS	04/16/14	1	2	X		X	X		X	X		X			
Tidal Flats	SD2014-TF-H2	SD14TFH203FS	04/02/15	3	4	X	X		X	X							
Tidal Flats	SD2014-TF-H3	SD14TFH300FS	05/01/14	0	0.5	X	X	X	X		X	X	X	X			
Tidal Flats	SD2014-TF-H3	SD14TFH301FS	05/01/14	1	2	X		X	X		X	X		X			
Tidal Flats	SD2014-TF-H4	SD14TFH400FS	05/01/14	0	0.5	X	X	X	X		X	X	X	X			
Tidal Flats	SD2014-TF-H4	SD14TFH401FS	05/01/14	1	2	X		X	X		X	X		X			
Tidal Flats	SD2014-TF-H5	SD14TFH500FS	05/01/14	0	0.5	X	X	X	X		X	X	X	X			
Tidal Flats	SD2014-TF-H5	SD14TFH501FS	05/01/14	1	2	X		X	X		X	X		X			
Tidal Flats	SD2014-TF-H5	SD14TFH502FS	04/02/15	2	3	X	X		X	X				X	X	X	
Tidal Flats	SD2014-TF-H5	SD14TFH503FSH	04/02/15	3	4	X	X		X	X				X	X	X	
Tidal Flats	SD2014-TF-HJ1	SD14TFHJ100FS	04/16/14	0	0.5	X	X	X	X		X	X	X	X			
Tidal Flats	SD2014-TF-HJ1	SD14TFHJ101FS	04/16/14	1	2	X		X	X		X	X		X			
Tidal Flats	SD2014-TF-HJ1	SD14TFHJ103FS	04/02/15	3	4	X	X		X	X							
Tidal Flats	SD2014-TF-HJ1	SD14TFHJ105FS	04/02/15	5	6	X	X		X	X							
Tidal Flats	SD2014-TF-HJ1	SD14TFHJ3FS	04/02/15						X	X							
Tidal Flats	SD2014-TF-HJ1	SD14TFHJ5FS	04/02/15						X	X							
Tidal Flats	SD2014-TF-J2	SD14TFJ200FS	04/17/14	0	0.5	X	X	X	X		X	X	X	X			
Tidal Flats	SD2014-TF-J2	SD14TFJ201FS	04/17/14	1	2	X		X	X		X	X		X			
Tidal Flats	SD2014-TF-J2	SD14TFJ202FS	04/02/15	2	3	X	X		X	X							
Tidal Flats	SD2014-TF-J3	SD14TFJ300FS	04/17/14	0	0.5	X	X	X	X		X	X	X	X			
Tidal Flats	SD2014-TF-J3	SD14TFJ301FS	04/17/14	1	2	X		X	X		X	X		X			
Tidal Flats	SD2014-TF-J3	SD15TFJ3FS	04/02/15						X	X							
Tidal Flats	SD2014-TF-J4	SD14TFJ400FS	05/01/14	0	0.5	X	X	X	X		X	X	X	X			
Tidal Flats	SD2014-TF-J4	SD14TFJ401FS	05/01/14	1	2	X		X	X		X	X		X			
Tidal Flats	SD2014-TF-J5	SD14TFJ500FS	04/17/14	0	0.5	X	X	X	X		X	X	X	X			

**TABLE 2-1
SEDIMENT SAMPLING ANALYTICAL MATRIX**

**SEDIMENT REMEDIATION ENDPOINTS REPORT
STRATFORD ARMY ENGINE PLANT
STRATFORD, CONNECTICUT**

Area	Location ID	Field Sample ID	Sample Date	Analytical Method		SW6020 Metals	SW7471 Mercury	SW9010A Cyanide	SW8082 PCB Aroclors	8270SIM PCB Homologs	E680 PCB Homologs	SW8270 SVOCs	EPA/600/M4 //82/020 Asbestos	LYDKHN TOC	SW 846 8270 PAHs	SW 846 8270/EPA PCB Congeners	SW9060 TOC
				Top Depth (ft)	Bottom Depth (ft)												
Tidal Flats	SD2014-TF-J5	SD14TFJ501FS	04/17/14	1	2	X		X	X		X	X		X			
Tidal Flats	SD2014-TF-J5	SD15TFJ5FS	04/02/15						X	X							
Tidal Flats	SD2014-TF-K2	SD14TFK200FS	04/24/14	0	0.5	X	X	X	X		X	X	X	X			
Tidal Flats	SD2014-TF-K2	SD14TFK201FS	04/24/14	1	2	X		X	X		X	X		X			
Tidal Flats	SD2014-TF-K3	SD14TFK300FS	05/01/14	0	0.5	X	X	X	X		X	X	X	X			
Tidal Flats	SD2014-TF-K3	SD14TFK301FS	05/01/14	1	2	X		X	X		X	X		X			
Tidal Flats	SD2014-TF-K4	SD14TFK400FS	05/01/14	0	0.5	X	X		X				X				
Tidal Flats	SD2014-TF-K4	SD14TFK401FS	05/01/14	1	2	X											
Tidal Flats	SD2014-TF-K5	SD14TFK500FS	05/01/14	0	0.5	X	X	X	X		X	X	X	X			
Tidal Flats	SD2014-TF-K5	SD14TFK501FS	05/01/14	1	2	X		X	X		X	X		X			
Tidal Flats	SD2014-TF-L3	SD14TFL300FS	05/01/14	0	0.5	X	X	X	X		X	X	X	X			
Tidal Flats	SD2014-TF-L3	SD14TFL301FS	05/01/14	1	2	X		X	X		X	X		X			
Tidal Flats	SD2014-TF-L3	SD14TFL302FS	04/02/15	2	3	X	X		X	X					X	X	X
Tidal Flats	SD2014-TF-L3	SD14TFL303FSH	04/02/15	3	4	X	X		X	X					X	X	X
Tidal Flats	SD2014-TF-L4	SD14TFL400FS	05/01/14	0	0.5	X	X		X		X		X				
Tidal Flats	SD2014-TF-L4	SD14TFL401FS	05/01/14	1	2	X											
Tidal Flats	SD2014-TF-L5	SD14TFL500FS	05/01/14	0	0.5	X	X	X	X		X	X	X	X			
Tidal Flats	SD2014-TF-L5	SD14TFL501FS	05/01/14	1	2	X		X	X		X	X		X			
Tidal Flats	SD2014-TF-ZA45	SD14TFZA4500FS	04/22/14	0	0.5	X	X	X	X		X	X	X	X			
Tidal Flats	SD2014-TF-ZA45	SD14TFZA4501FS	04/22/14	1	2	X		X	X		X	X		X			
Tidal Flats	SD2014-TF-ZA45	SD14TFZA4502FS	04/06/15	5	6	X	X		X	X					X	X	X
Tidal Flats	SD2014-TF-ZA56	SD14TFZA5600FS	04/22/14	0	0.5	X	X	X	X		X	X	X	X			
Tidal Flats	SD2014-TF-ZA56	SD14TFZA5601FS	04/22/14	1	2	X		X	X		X	X		X			
Tidal Flats	SD2014-TF-ZA56	SD14TFZA5603FS	04/06/15	6	7	X	X		X	X							
Tidal Flats	SD2014-TF-ZA67	SD14TFZA6700FS	04/23/14	0	0.5	X	X	X	X		X	X	X	X			
Tidal Flats	SD2014-TF-ZA67	SD14TFZA6701FS	04/23/14	1	2	X		X	X		X	X		X			
Tidal Flats	SD2015-TF-ZA67	SD15TFZA6702FS	04/06/15	2	3	X	X		X	X					X	X	X
Tidal Flats	SD2015-TF-A01	SD15TFA0103FS	04/06/15	3	4	X	X		X	X							
Tidal Flats	SD2015-TF-A01	SD15TFA0105FS	04/06/15	5	6	X	X		X	X							
Tidal Flats	SD2015-TF-AB1	SD15TFAB103FS	04/06/15	3	4	X	X		X	X					X	X	X
Tidal Flats	SD2015-TF-AB1	SD15TFAB105FS	04/06/15	5	6	X	X		X	X					X	X	X
Tidal Flats	SD2015-TF-AB1	SD15TFAB107FS	04/06/15	7	8	X	X		X	X					X	X	X
Tidal Flats	SD2015-TF-AB12	SD15TFAB1203FS	04/06/15	3	4	X	X		X	X							
Tidal Flats	SD2015-TF-AB12	SD15TFAB1205FS	04/06/15	5	6	X	X		X	X							
Tidal Flats	SD2015-TF-AB12	SD15TFAB1207FS	04/06/15	7	8	X	X		X	X							
Tidal Flats	SD2015-TF-B12	SD15TFB1203FS	04/03/15	3	4	X	X		X	X							
Tidal Flats	SD2015-TF-B12	SD15TFB1205FS	04/03/15	5	6	X	X		X	X							
Tidal Flats	SD2015-TF-B12	SD15TFB1207FS	04/03/15	7	8	X	X		X	X							
Tidal Flats	SD2015-TF-D0	SD15TFD003FS	04/03/15	3	4	X	X		X	X							
Tidal Flats	SD2015-TF-D0	SD15TFD005FS	04/03/15	5	6	X	X		X	X							
Tidal Flats	SD2015-TF-D0	SD15TFD007FS	04/03/15	7	8	X	X		X	X							
Tidal Flats	SD2015-TF-DE01	SD15TFDE0103FS	04/03/15	3	4	X	X		X	X					X	X	X
Tidal Flats	SD2015-TF-DE01	SD15TFDE0105FS	04/03/15	5	6	X	X		X	X					X	X	X
Tidal Flats	SD2015-TF-DE01	SD15TFDE0107FS	04/03/15	7	8	X	X		X	X					X	X	X
Tidal Flats	SD2015-TF-E0	SD15TFE003FS	04/03/15	3	4	X	X		X	X							

**TABLE 2-1
SEDIMENT SAMPLING ANALYTICAL MATRIX**

**SEDIMENT REMEDIATION ENDPOINTS REPORT
STRATFORD ARMY ENGINE PLANT
STRATFORD, CONNECTICUT**

Area	Location ID	Field Sample ID	Sample Date	Analytical Method		SW6020	SW7471	SW9010A	SW8082	8270SIM	E680	SW8270	EPA/600/M4 //82/020	LYDKHN	SW 846 8270	SW 846 8270/EPA	SW9060
				Top Depth (ft)	Bottom Depth (ft)	Metals	Mercury	Cyanide	PCB Aroclors	PCB Homologs	PCB Homologs	SVOCs	Asbestos	TOC	PAHs	PCB Congeners	TOC
Tidal Flats	SD2015-TF-E0	SD15TFE005FS	04/03/15	5	6	X	X		X	X							
Tidal Flats	SD2015-TF-E7	SD15TFE700FS	04/02/15	0	0.5	X	X		X	X							
Tidal Flats	SD2015-TF-E7	SD15TFE701FS	04/02/15	1	2	X	X		X	X							
Tidal Flats	SD2015-TF-E7	SD15TFE702FS	04/02/15	2	3	X	X		X	X							
Tidal Flats	SD2015-TF-E7	SD15TFE703FSH	04/02/15	3	4	X	X		X	X							
Tidal Flats	SD2015-TF-EF01	SD15TFEF0103FS	04/03/15	3	4	X	X		X	X							
Tidal Flats	SD2015-TF-EF01	SD15TFEF0105FS	04/03/15	5	6	X	X		X	X							
Tidal Flats	SD2015-TF-EF01	SD15TFEF0107FS	04/03/15	7	8	X	X		X	X							
Tidal Flats	SD2015-TF-EF1	SD15TFEF103FS	04/03/15	3	4	X	X		X	X							
Tidal Flats	SD2015-TF-EF1	SD15TFEF105FS	04/03/15	5	6	X	X		X	X							
Tidal Flats	SD2015-TF-F7	SD15TF700FS	04/03/15	0	0.5	X	X		X	X					X	X	X
Tidal Flats	SD2015-TF-F7	SD15TF701FS	04/03/15	1	2	X	X		X	X					X	X	X
Tidal Flats	SD2015-TF-F7	SD15TF702FS	04/03/15	2	3	X	X		X	X					X	X	X
Tidal Flats	SD2015-TF-G6	SD15TFG600FS	04/02/15	0	0.5	X	X		X	X							
Tidal Flats	SD2015-TF-G6	SD15TFG601FS	04/02/15	1	2	X	X		X	X							
Tidal Flats	SD2015-TF-G6	SD15TFG602FS	04/02/15	2	3	X	X		X	X							
Tidal Flats	SD2015-TF-G7	SD15TFG700FS	04/06/15	0	0.5	X	X		X	X							
Tidal Flats	SD2015-TF-G7	SD15TFG702FS	04/06/15	2	3	X	X		X	X							
Tidal Flats	SD2015-TF-GH12	SD15TFGH1203FS	04/02/15	3	4	X	X		X	X							
Tidal Flats	SD2015-TF-GH12	SD15TFGH1205FS	04/02/15	5	6	X	X		X	X							
Tidal Flats	SD2015-TF-GH12	SD15TFGH1207FS	04/02/15	7	8	X	X		X	X							
Tidal Flats	SD2015-TF-GH5	SD15TFGH500FS	04/02/15	0	0.5	X	X		X	X							
Tidal Flats	SD2015-TF-GH5	SD15TFGH502FS	04/02/15	2	3	X	X		X	X							
Tidal Flats	SD2015-TF-GH5	SD15TFGH503FSH	04/02/15	3	4	X	X		X	X							
Tidal Flats	SD2015-TF-GH6	SD15TFGH600FS	04/02/15	0	0.5	X	X		X	X							
Tidal Flats	SD2015-TF-GH6	SD15TFGH601FS	04/02/15	1	2	X	X		X	X							
Tidal Flats	SD2015-TF-GH7	SD15TFGH700FS	04/03/15	0	0.5	X	X		X	X					X	X	X
Tidal Flats	SD2015-TF-GH7	SD15TFGH701FS	04/03/15	1	2	X	X		X	X					X	X	X
Tidal Flats	SD2015-TF-GH7	SD15TFGH702FS	04/03/15	2	3	X	X		X	X					X	X	X
Tidal Flats	SD2015-TF-H01	SD15TFH0103FS	04/02/15	3	4	X	X		X	X							
Tidal Flats	SD2015-TF-H01	SD15TFH0105FS	04/02/15	5	6	X	X		X	X							
Tidal Flats	SD2015-TF-H01	SD15TFH0107FS	04/02/15	7	8	X	X		X	X							
Tidal Flats	SD2015-TF-H1	SD15TFH103FS	04/02/15	3	4	X	X		X	X							
Tidal Flats	SD2015-TF-H1	SD15TFH105FS	04/02/15	5	6	X	X		X	X							
Tidal Flats	SD2015-TF-H1	SD15TFH107FS	04/02/15	7	8	X	X		X	X							
Tidal Flats	SD2015-TF-H12	SD15TFH1203FS	04/02/15	3	4	X	X		X	X					X	X	X
Tidal Flats	SD2015-TF-H12	SD15TFH1205FS	04/02/15	5	6	X	X		X	X					X	X	X
Tidal Flats	SD2015-TF-H12	SD15TFH1207FS	04/02/15	7	8	X	X		X	X					X	X	X
Tidal Flats	SD2015-TF-H6	SD15TFH600FS	04/03/15	0	0.5	X	X		X	X							
Tidal Flats	SD2015-TF-H6	SD15TFH601FS	04/03/15	1	2	X	X		X	X							
Tidal Flats	SD2015-TF-H6	SD15TFH602FS	04/03/15	2	3	X	X		X	X							
Tidal Flats	SD2015-TF-J1	SD15TFJ103FS	04/02/15	3	4	X	X		X	X							
Tidal Flats	SD2015-TF-J1	SD15TFJ105FS	04/02/15	5	6	X	X		X	X							
Tidal Flats	SD2015-TF-J6	SD15TFJ600FS	04/03/15	0	0.5	X	X		X	X							
Tidal Flats	SD2015-TF-K6	SD15TFK600FS	04/03/15	0	0.5	X	X		X	X					X	X	X

**TABLE 2-1
SEDIMENT SAMPLING ANALYTICAL MATRIX**

**SEDIMENT REMEDIATION ENDPOINTS REPORT
STRATFORD ARMY ENGINE PLANT
STRATFORD, CONNECTICUT**

Area	Location ID	Field Sample ID	Sample Date	Analytical Method		SW6020	SW7471	SW9010A	SW8082	8270SIM	E680	SW8270	EPA/600/M4 //82/020	LYDKHN	SW 846 8270	SW 846 8270/EPA	SW9060
				Top Depth (ft)	Bottom Depth (ft)	Metals	Mercury	Cyanide	PCB Aroclors	PCB Homologs	PCB Homologs	SVOCs	Asbestos	TOC	PAHs	PCB Congeners	TOC
Tidal Flats	SD2015-TF-K6	SD15TFK601FS	04/03/15	1	2	X	X		X	X					X	X	X
Tidal Flats	SD2015-TF-L6	SD15TFL600FS	04/06/15	0	0.5	X	X		X	X							
Tidal Flats	SD2015-TF-L6	SD15TFL602FS	04/06/15	2	3	X	X		X	X							
Outfall 008	SD2014-OF8-01	SD14OF80100FS	04/24/14	0	0.5	X	X	X	X			X	X				
Outfall 008	SD2014-OF8-01	SD14OF80101FS	04/24/14	1	2	X		X	X			X	X				
Outfall 008	SD2014-OF8-01	SD14OF0102FS	04/07/15	2	3	X	X		X	X							
Outfall 008	SD2014-OF8-01	SD14OF0103FSH	04/07/15	3	4	X	X		X	X							
Outfall 008	SD2014-OF8-02	SD14OF80200FS	04/15/14	0	0.5	X	X	X	X			X	X				
Outfall 008	SD2014-OF8-02	SD14OF80201FS	04/15/14	1	2	X		X	X			X	X				
Outfall 008	SD2014-OF8-03	SD14OF80300FS	04/24/14	0	0.5	X	X	X	X			X	X				
Outfall 008	SD2014-OF8-03	SD14OF80301FS	04/24/14	1	2	X		X	X			X	X				
Outfall 008	SD2014-OF8-03	SD14OF0302FS	04/07/15	2	3	X	X		X	X					X	X	X
Outfall 008	SD2014-OF8-03	SD14OF0303FS	04/07/15	3	4	X	X		X	X					X	X	X
Outfall 008	SD2014-OF8-04	SD14OF80400FS	04/24/14	0	0.5	X	X	X	X			X	X				
Outfall 008	SD2014-OF8-04	SD14OF80401FS	04/24/14	1	2	X		X	X			X	X				
Outfall 008	SD2014-OF8-04	SD14OF0403FSH	04/07/15	3	4	X	X		X	X							
Outfall 008	SD2014-OF8-05	SD14OF80500FS	04/15/14	0	0.5	X	X	X	X			X	X				
Outfall 008	SD2014-OF8-05	SD14OF80501FS	04/15/14	1	2	X		X	X			X	X				
Outfall 008	SD2014-OF8-05	SD14OF0502FS	04/07/15	2	3	X	X		X	X							
Outfall 008	SD2014-OF8-05	SD14OF0503FSH	04/07/15	3	4	X	X		X	X							
Outfall 008	SD2014-OF8-06	SD14OF80600FS	04/15/14	0	0.5	X	X	X	X			X	X				
Outfall 008	SD2014-OF8-06	SD14OF80601FS	04/15/14	1	2	X		X	X			X	X				
Outfall 008	SD2014-OF8-06	SD14OF0602FS	04/07/15	2	3	X	X		X	X					X	X	X
Outfall 008	SD2014-OF8-06	SD14OF0603FSH	04/07/15	3	4	X	X		X	X					X	X	X
Outfall 008	SD2014-OF8-07	SD14OF80700FS	04/24/14	0	0.5	X	X	X	X			X	X				
Outfall 008	SD2014-OF8-07	SD14OF80701FS	04/24/14	1	2	X		X	X			X	X				
Outfall 008	SD2014-OF8-07	SD14OF0702FS	04/07/15	2	3	X	X		X	X							
Outfall 008	SD2014-OF8-07	SD14OF0703FSH	04/07/15	3	4	X	X		X	X							
Outfall 008	SD2014-OF8-08	SD14OF80800FS	04/24/14	0	0.5	X	X	X	X			X	X				
Outfall 008	SD2014-OF8-08	SD14OF80801FS	04/24/14	1	2	X		X	X			X	X				
Outfall 008	SD2014-OF8-08	SD14OF0802FS	04/07/15	2	3	X	X		X	X					X	X	X
Outfall 008	SD2014-OF8-09	SD14OF80900FS	04/15/14	0	0.5	X	X	X	X			X	X				
Outfall 008	SD2014-OF8-09	SD14OF80901FS	04/15/14	1	2	X		X	X			X	X				
Outfall 008	SD2014-OF8-09	SD14OF0902FS	04/07/15	2	3	X	X		X	X							
Outfall 008	SD2014-OF8-09	SD14OF0903FSH	04/07/15	3	4	X	X		X	X							
Outfall 008	SD2014-OF8-10	SD14OF81000FS	04/24/14	0	0.5	X	X	X	X			X	X				
Outfall 008	SD2014-OF8-10	SD14OF81001FS	04/24/14	0	0.5	X		X	X			X	X				
Outfall 008	SD2014-OF8-10	SD14OF1002FS	04/07/15	2	3	X	X		X	X							
Outfall 008	SD2014-OF8-10	SD14OF1003FSH	04/07/15	3	4	X	X		X	X							
Outfall 008	SD2014-OF8-11	SD14OF81100FS	04/24/14	0	0.5	X	X	X	X			X	X				
Outfall 008	SD2014-OF8-11	SD14OF81101FS	04/24/14	1	2	X		X	X			X	X				
Outfall 008	SD2014-OF8-11	SD14OF1102FS	04/07/15	2	3	X	X		X	X					X	X	X
Outfall 008	SD2014-OF8-11	SD14OF1103FSH	04/07/15	3	4	X	X		X	X					X	X	X
Outfall 008	SD2014-OF8-12	SD14OF81200FS	04/24/14	0	0.5	X	X	X	X			X	X				
Outfall 008	SD2014-OF8-12	SD14OF81201FS	04/24/14	1	2	X		X	X			X	X				

**TABLE 2-1
SEDIMENT SAMPLING ANALYTICAL MATRIX**

**SEDIMENT REMEDIATION ENDPOINTS REPORT
STRATFORD ARMY ENGINE PLANT
STRATFORD, CONNECTICUT**

Area	Location ID	Field Sample ID	Sample Date	Analytical Method		SW6020 Metals	SW7471 Mercury	SW9010A Cyanide	SW8082 PCB Aroclors	8270SIM PCB Homologs	E680 PCB Homologs	SW8270 SVOCs	EPA/600/M4 //82/020 Asbestos	LYDKHN TOC	SW 846 8270 PAHs	SW 846 8270/EPA PCB Congeners	SW9060 TOC
				Top Depth (ft)	Bottom Depth (ft)												
Outfall 008	SD2014-OF8-12	SD14OF1202FS	04/07/15	2	3	X	X		X	X							
Outfall 008	SD2014-OF8-12	SD14OF1203FSH	04/07/15	3	4	X	X		X	X							
Outfall 008	SD2014-OF8-13	SD14OF81300FS	04/23/14	0	0.5	X	X	X	X		X	X	X	X			
Outfall 008	SD2014-OF8-13	SD14OF81301FS	04/23/14	1	2	X		X	X		X	X		X			
Outfall 008	SD2014-OF8-13	SD14OF1302FS	04/07/15	2	3	X	X		X	X					X	X	X
Outfall 008	SD2014-OF8-13	SD14OF1303FSH	04/07/15	3	4	X	X		X	X					X	X	X
Outfall 008	SD2014-OF8-14	SD14OF81400FS	04/23/14	0	0.5	X	X	X	X		X	X	X	X			
Outfall 008	SD2014-OF8-14	SD14OF81401FS	04/23/14	1	2	X		X	X		X	X		X			
Outfall 008	SD2014-OF8-14	SD14OF1402FS	04/07/15	2	3	X	X		X	X							
Outfall 008	SD2014-OF8-14	SD14OF1403FSH	04/07/15	3	4	X	X		X	X							
Outfall 008	SD2014-OF8-15	SD14OF81500FS	04/23/14	0	0.5	X	X	X	X		X	X	X	X			
Outfall 008	SD2014-OF8-15	SD14OF81501FS	04/23/14	1	2	X		X	X		X	X		X			
Outfall 008	SD2014-OF8-15	SD14OF1502FS	04/07/15	2	3	X	X		X	X							
Outfall 008	SD2014-OF8-15	SD14OF1503FSH	04/07/15	3	4	X	X		X	X							
Outfall 008	SD2014-OF8-16	SD14OF81600FS	04/23/14	0	0.5	X	X	X	X		X	X	X	X			
Outfall 008	SD2014-OF8-16	SD14OF81601FS	04/23/14	1	2	X		X	X		X	X		X			
Outfall 008	SD2014-OF8-16	SD14OF1602FS	04/07/15	2	3	X	X		X	X					X	X	X
Outfall 008	SD2014-OF8-16	SD14OF1603FSH	04/07/15	3	4	X	X		X	X					X	X	X
Outfall 008	SD2014-OF8-17	SD14OF81700FS	04/23/14	0	0.5	X	X	X	X		X	X	X	X			
Outfall 008	SD2014-OF8-17	SD14OF81701FS	04/23/14	1	2	X		X	X		X	X		X			
Outfall 008	SD2014-OF8-17	SD14OF1702FS	04/07/15	2	3	X	X		X	X					X	X	X
Outfall 008	SD2014-OF8-17	SD14OF1703FSH	04/07/15	3	4	X	X		X	X					X	X	X
Outfall 008	SD2014-OF8-18	SD14OF81801FS	04/22/14	1	2	X		X	X		X	X		X			
Outfall 008	SD2014-OF8-18	SD14OF81800FS	04/22/14	0	0.5	X	X	X	X		X	X	X	X			
Outfall 008	SD2014-OF8-18	SD14OF1803FSH	04/04/15	3	4	X	X										
Outfall 008	SD2014-OF8-18	SD14OF1802FS	04/07/15	2	3	X	X		X	X							
Outfall 008	SD2014-OF8-18	SD14OF1803FSH	04/07/15	3	4	X	X		X	X					X	X	X
Outfall 008	SD2014-OF8-19	SD14OF81900FS	04/23/14	0	0.5	X	X	X	X		X	X	X	X			
Outfall 008	SD2014-OF8-19	SD14OF81901FS	04/23/14	1	2	X		X	X		X	X		X			
Outfall 008	SD2014-OF8-19	SD14OF1903FS	04/07/15	3	4	X	X		X	X							

TABLE 3-1
ANALYTICAL RESULTS FOR 2014 AND 2015 SEDIMENT SAMPLES

SEDIMENT REMEDIATION ENDPOINTS REPORT
STRATFORD ARMY ENGINE PLANT
STRATFORD, CONNECTICUT

			SD2014-REF-01 SD14REF0100FS 5/1/14 0 - 0.5	SD2014-REF-02 SD14REF0200FS 4/18/14 0 - 0.5	SD2014-REF-03 SD14REF0300FS 4/18/14 0 - 0.5	SD2014-REF-04 SD14REF0400FS 5/1/14 0 - 0.5	SD2014-REF-05 SD14REF0500FD 4/18/14 0 - 0.5	SD2014-REF-05 SD14REF0500FS 4/18/14 0 - 0.5	SD2014-REF-06 SD14REF0600FS 5/1/14 0 - 0.5	SD2014-REF-07 SD14REF0700FS 5/1/14 0 - 0.5	SD2014-REF-08 SD14REF0800FS 4/18/14 0 - 0.5	SD2014-REF-09 SD14REF0900FS 5/1/14 0 - 0.5	SD2014-REF-10 SD14REF1000FS 5/1/14 0 - 0.5	SD2014-REF-11 SD14REF1100FS 5/1/14 0 - 0.5												
			Result	Qual	Result	Qual	Result	Qual	Result	Qual	Result	Qual	Result	Qual												
PCB Aroclors	Aroclor-1016	MG/KG	0.0385 U		0.0328 UJ		0.0317 UJ		0.0441 U		0.0334 U		0.0331 U		0.0387 U		0.0427 U		0.039 U		0.0359 U		0.0434 UJ			
	Aroclor-1232	MG/KG	0.0385 U		0.0328 UJ		0.0317 UJ		0.0441 U		0.0334 U		0.0331 U		0.0387 U		0.0427 U		0.039 U		0.0359 U		0.0434 UJ			
	Aroclor-1242	MG/KG	0.0385 U		0.0328 UJ		0.0317 UJ		0.0441 U		0.0334 U		0.0331 U		0.0387 U		0.0427 U		0.039 U		0.0359 U		0.0434 UJ			
	Aroclor-1248	MG/KG	0.0385 U		0.0328 UJ		0.0317 UJ		0.0441 U		0.0334 U		0.0331 U		0.0387 U		0.0427 U		0.039 U		0.0359 U		0.0434 UJ			
	Aroclor-1254	MG/KG	0.0385 U		0.0328 UJ		0.0317 UJ		0.0441 U		0.0334 U		0.0331 U		0.0387 U		0.0427 U		0.039 U		0.0359 U		0.0434 UJ			
	Aroclor-1260	MG/KG	0.0385 U		0.0328 UJ		0.0317 UJ		0.0441 U		0.0334 U		0.0331 U		0.0387 U		0.0427 U		0.039 U		0.0359 U		0.0434 UJ			
	Aroclor-1262	MG/KG	0.0385 U		0.0328 UJ		0.0317 UJ		0.0441 U		0.0334 U		0.0331 U		0.0387 U		0.0427 U		0.039 U		0.0359 U		0.0434 UJ			
	Aroclor-1268	MG/KG	0.0385 U		0.0328 UJ		0.0317 UJ		0.0441 U		0.0334 U		0.0331 U		0.0387 U		0.0427 U		0.039 U		0.0359 U		0.0434 UJ			
	PCB (total)	MG/KG	0.0385 U		0.0328 UJ		0.0317 UJ		0.0441 U		0.0334 U		0.0331 U		0.0387 U		0.0427 U		0.039 U		0.0359 U		0.0434 UJ			
PCB Homologs	Cl10-BZ#209	MG/KG	0.0385 U		0.0328 U		0.0317 U		0.0441 U		0.0334 U		0.0331 U		0.0387 U		0.0427 U		0.0364 U		0.039 U		0.0359 U		0.0434 U	
	Dichlorobiphenyl (total)	MG/KG	0.0077 U		0.00655 U		0.00635 U		0.00881 U		0.00668 U		0.00661 U		0.00774 U		0.00855 U		0.00729 U		0.0078 U		0.00717 U		0.00869 U	
	Heptachlorobiphenyl (total)	MG/KG	0.0231 U		0.0197 U		0.019 U		0.0264 U		0.0201 U		0.0198 U		0.0232 U		0.0256 U		0.0219 U		0.0234 U		0.0215 U		0.0261 U	
	Hexachlorobiphenyl (total)	MG/KG	0.0154 U		0.0131 U		0.0127 U		0.0176 U		0.0134 U		0.0132 U		0.0155 U		0.0171 U		0.0146 U		0.0156 U		0.0143 U		0.0174 U	
	Monochlorobiphenyl (total)	MG/KG	0.0077 U		0.00655 U		0.00635 U		0.00881 U		0.00668 U		0.00661 U		0.00774 U		0.00855 U		0.00729 U		0.0078 U		0.00717 U		0.00869 U	
	Nonachlorobiphenyl (total)	MG/KG	0.0385 U		0.0328 UJ		0.0317 U		0.0441 U		0.0334 U		0.0331 U		0.0387 U		0.0427 U		0.0364 U		0.039 U		0.0359 U		0.0434 U	
	Octachlorobiphenyl (total)	MG/KG	0.0231 U		0.0197 U		0.019 U		0.0264 U		0.0201 UJ		0.0198 UJ		0.0232 U		0.0256 U		0.0219 U		0.0234 U		0.0215 U		0.0261 U	
	Pentachlorobiphenyl (total)	MG/KG	0.0154 U		0.0131 U		0.0127 U		0.0176 U		0.0134 UJ		0.0132 UJ		0.0155 U		0.0171 U		0.0146 U		0.0156 U		0.0143 U		0.0174 U	
	Tetrachlorobiphenyl (total)	MG/KG	0.0154 U		0.0131 U		0.0127 U		0.0176 U		0.0134 U		0.0132 U		0.0155 U		0.0171 U		0.0146 U		0.0156 U		0.0143 U		0.0174 U	
	Trichlorobiphenyl (total)	MG/KG	0.0077 U		0.00655 U		0.00635 U		0.00881 U		0.00668 U		0.00661 U		0.00774 U		0.00855 U		0.00729 U		0.0078 U		0.00717 U		0.00869 U	
	Total Homolog (PCBs)	MG/KG	0.09625 U		0.08198 U		0.07928 U		0.11012 U		0.08362 U		0.08262 UJ		0.09676 U		0.10678 U		0.09114 U		0.0975 U		0.08961 U		0.10864 U	
Metals	Antimony	MG/KG			1.31 U		1.27 U				1.94 J		1.32 U													
	Arsenic*	MG/KG			2.44		1.7				2.6		2.44													
	Cadmium*	MG/KG			0.655 U		0.635 U				0.668 U		0.661 U													
	Chromium*	MG/KG			28.2		22.9				32.3		29.6													
	Copper*	MG/KG			264		81.2				98		91.8													
	Lead*	MG/KG			33.5		23.9				18.2		16.9													
	Manganese	MG/KG			146		135				205		185													
	Mercury*	MG/KG			0.0433 U		0.0419 U				0.0441 U		0.0436 U													
	Nickel*	MG/KG			11.6		9.83				14.3		13.9													
	Selenium	MG/KG			1.31 U		1.27 U				1.34 U		1.32 U													
	Silver	MG/KG			1.31 U		1.27 U				1.34 U		1.32 U													
Zinc*	MG/KG			147		90.6				102		92.3														
Average ERM-Q (8 Metals)	NA			0.25		0.14				0.19		0.15														
Cyanide	MG/KG			0.655 UJ		0.635 UJ				0.668 UJ		0.661 UJ														
SVOCs	3 & 4 Methylphenol	MG/KG			0.328 U		0.317 U				0.334 U		0.331 U													
	Acenaphthene	MG/KG			0.0655 U		0.0635 U				0.0668 U		0.0661 U													
	Acenaphthylene	MG/KG			0.121		0.111				0.0702 J		0.0661 UJ													
	Anthracene	MG/KG			0.0918		0.092				0.388 J		0.0859 J													
	Benzo(a)anthracene	MG/KG			0.269		0.263				0.291		0.221													
	Benzo(a)pyrene	MG/KG			0.321		0.324				0.271		0.238													
	Benzo(b)fluoranthene	MG/KG			0.324 J		0.159 J				0.287 J		0.218 J													
	Benzo(ghi)perylene	MG/KG			0.2		0.175				0.17		0.155													
	Benzo(k)fluoranthene	MG/KG			0.315		0.276				0.307		0.208													
	Bis(2-Ethylhexyl)phthalate	MG/KG			0.328 U		0.317 U				0.334 U		0.331 U													
	Carbazole	MG/KG			0.328 U		0.317 U				0.334 U		0.331 U													
	Chrysene	MG/KG			0.252		0.289				0.401		0.271													
	Dibenz(a,h)anthracene	MG/KG			0.0787		0.0794				0.0735 J		0.0661 UJ													
	Fluoranthene	MG/KG			0.292		0.324				0.388		0.304													
	Fluorene	MG/KG			0.0655 U		0.0635 U				0.0668 U		0.0661 U													
	Indeno(1,2,3-cd)pyrene	MG/KG			0.164		0.159				0.154		0.122													
	Naphthalene	MG/KG			0.0655 U		0.0635 U				0.0668 U		0.0661 U													
Phenanthrene	MG/KG			0.105		0.133				0.234 J		0.116 J														
Pyrene	MG/KG			0.4		0.384				0.414		0.36														
TOC	Total Organic Carbon	MG/KG			7580		4930				8830		9020													
Solids	Percent Solids	PERCENT			64.9		76.3				78.8		56.7													

TABLE 3-1
ANALYTICAL RESULTS FOR 2014 AND 2015 SEDIMENT SAMPLES

SEDIMENT REMEDIATION ENDPOINTS REPORT
STRATFORD ARMY ENGINE PLANT
STRATFORD, CONNECTICUT

SD2014-REF-15 SD14REF1500FS 5/1/14 0 - 0.5		SD2014-REF-17 SD14REF1700FS 4/17/14 0 - 0.5		SD2014-REF-18 SD14REF1800FS 4/17/14 0 - 0.5		SD2014-REF-19 SD14REF1900FS 5/1/14 0 - 0.5		SD2014-REF-21 SD14REF2100FS 5/1/14 0 - 0.5		SD2014-REF-23 SD14REF2300FS 5/1/14 0 - 0.5		SD2014-REF-25 SD14REF2500FS 5/1/14 0 - 0.5		SD2014-REF-26 SD14REF2600FS 5/1/14 0 - 0.5		SD2014-REF-29 SD14REF2900FS 5/1/14 0 - 0.5		SD2014-REF-U2 SD14REFU200FS 5/1/14 0 - 0.5		SD2014-REF-US001A SD14REFUS100FS 4/17/14 0 - 0.5		SD2014-REF-US002A SD14REFUS200FS 4/17/14 0 - 0.5		SD2014-REF-US003A SD14REFUS300FS 5/1/14 0 - 0.5	
Result	Qual	Result	Qual	Result	Qual	Result	Qual	Result	Qual	Result	Qual	Result	Qual	Result	Qual	Result	Qual	Result	Qual	Result	Qual	Result	Qual	Result	Qual
0.0429 U		0.0466 UJ		0.066 J		0.0449 U		0.0396 U		0.0381 UJ		0.0548 U		0.0493 U		0.0407 U		0.0374 U		0.114 J		0.0296 U		0.0399 U	
0.0429 U		0.0466 UJ		0.032 UJ		0.0449 U		0.0396 U		0.0381 UJ		0.0548 U		0.0493 U		0.0407 U		0.0374 U		0.0336 UJ		0.0296 U		0.0399 U	
0.0429 U		0.0466 UJ		0.032 UJ		0.0449 U		0.0396 U		0.0381 UJ		0.0548 U		0.0493 U		0.0407 U		0.0374 U		0.0336 UJ		0.0296 U		0.0399 U	
0.0429 U		0.0466 UJ		0.032 UJ		0.0449 U		0.0396 U		0.0381 UJ		0.0548 U		0.0493 U		0.0407 U		0.0374 U		0.0336 UJ		0.0296 U		0.0399 U	
0.0429 U		0.0466 UJ		0.032 UJ		0.0449 U		0.0396 U		0.0381 UJ		0.0548 U		0.0493 U		0.0407 U		0.0374 U		0.0336 UJ		0.0296 U		0.0399 U	
0.0429 U		0.0466 UJ		0.032 UJ		0.0449 U		0.0396 U		0.0381 UJ		0.0548 U		0.0493 U		0.0407 U		0.0374 U		0.0336 UJ		0.0296 U		0.0399 U	
0.0429 U		0.0466 UJ		0.032 UJ		0.0449 U		0.0396 U		0.0381 UJ		0.0548 U		0.0493 U		0.0407 U		0.0374 U		0.0336 UJ		0.0296 U		0.0399 U	
0.0429 U		0.0466 UJ		0.066 J		0.0449 U		0.0396 U		0.0381 UJ		0.0548 U		0.0493 U		0.0407 U		0.0374 U		0.114 J		0.0296 U		0.0399 U	
0.0429 U		0.0466 U		0.032 U		0.0449 U		0.0396 U		0.0381 U		0.0548 U		0.0493 U		0.0407 U		0.0374 U		0.0336 U		0.0296 U		0.0399 U	
0.00857 U		0.00931 U		0.00639 U		0.00898 U		0.00792 U		0.00762 U		0.011 U		0.00986 U		0.00814 U		0.00748 U		0.00672 U		0.00592 U		0.00798 U	
0.0257 U		0.0279 U		0.0192 U		0.0269 U		0.0238 U		0.0229 U		0.0329 U		0.0296 U		0.0244 U		0.0225 U		0.0202 U		0.0178 U		0.0239 U	
0.0171 U		0.0186 U		0.0128 U		0.018 U		0.0158 U		0.0152 U		0.0219 U		0.0197 U		0.0163 U		0.015 U		0.0134 U		0.0118 U		0.016 U	
0.00857 U		0.00931 U		0.00639 U		0.00898 U		0.00792 U		0.00762 U		0.011 U		0.00986 U		0.00814 U		0.00748 U		0.00672 U		0.00592 U		0.00798 U	
0.0429 U		0.0466 U		0.032 U		0.0449 U		0.0396 U		0.0381 U		0.0548 U		0.0493 U		0.0407 U		0.0374 U		0.0336 U		0.0296 U		0.0399 U	
0.0257 U		0.0279 U		0.0192 U		0.0269 U		0.0238 U		0.0229 U		0.0329 U		0.0296 U		0.0244 U		0.0225 U		0.0202 U		0.0178 U		0.0239 U	
0.0171 U		0.0186 U		0.0128 U		0.018 U		0.0158 U		0.0152 U		0.0219 U		0.0197 U		0.0163 U		0.015 U		0.0134 U		0.0118 U		0.016 U	
0.0171 U		0.0186 U		0.0128 U		0.018 U		0.0158 U		0.0152 U		0.0219 U		0.0197 U		0.0163 U		0.015 U		0.0134 U		0.0118 U		0.016 U	
0.00857 U		0.00931 U		0.00639 U		0.00898 U		0.00792 U		0.00762 U		0.011 U		0.00986 U		0.00814 U		0.00748 U		0.00672 U		0.00592 U		0.00798 U	
0.10711 U		0.11637 U		0.07999 U		0.11227 U		0.09898 U		0.09523 U		0.13705 U		0.12324 U		0.10176 U		0.09362 U		0.08398 U		0.07398 U		0.09977 U	
		1.86 U		1.28 U															1.34 U		1.18 U				
		4.5		2.02															2.84		1.18 U				
		0.931 U		0.639 U															0.672 U		0.592 U				
		48.5		22.3															37.3		9.56				
		143		105															104		33.6				
		31.3		80.9															18.8		6.19				
		239		130															159		59.3				
		0.0615 U		0.0422 U															0.0443 U		0.0391 U				
		19.2		10															13.8		4.34				
		1.86 U		1.28 U															1.34 U		1.18 U				
		1.86 U		1.28 U															1.34 U		1.18 U				
		151		86.2															98.8		33.7				
		0.24		0.18															0.17		0.07				
		0.931 UJ		0.639 UJ															0.672 UJ		0.592 UJ				
		0.466 U		R															R		0.296 U				
		0.0186 U		0.0128 U															0.0134 U		0.0118 U				
		0.0196		0.0371															0.0369		0.0118 U				
		0.0214		0.0511															0.0638		0.029				
		0.0652		0.144															0.149		0.0521				
		0.0736		0.176															0.18		0.0539				
		0.0633 J		0.085 J															0.0907 J		0.0468 J				
		0.0456		0.0985															0.094		0.0308				
		0.068		0.143															0.15		0.0598				
		0.466 UJ		R															R		0.296 U				
		0.466 UJ		R															R		0.296 U				
		0.0689		0.144															0.16		0.0521				
		0.0186 U		0.0403															0.0437		0.0148				
		0.0931		0.203															0.272		0.119				
		0.0186 U		0.0134															0.0148		0.0118 U				
		0.0419		0.0876															0.09		0.0296				
		0.0186 U		0.0128 U															0.0134 U		0.0118 U				
		0.0345		0.0671															0.108		0.0693				
		0.105		0.232															0.237		0.0971				
		21800		6940															8230		1770				
58.3		53.7		78.2		55.7		63.1		65.6		45.6		50.7		61.4		66.8		74.4		84.5		62.7	

TABLE 3-1
ANALYTICAL RESULTS FOR 2014 AND 2015 SEDIMENT SAMPLES

SEDIMENT REMEDIATION ENDPOINTS REPORT
STRATFORD ARMY ENGINE PLANT
STRATFORD, CONNECTICUT

			SD2014-TF-A1 SD14TFA100FS 4/28/14 0 - 0.5	SD2014-TF-A1 SD14TFA101FS 4/28/14 1 - 2	SD2014-TF-A1 SD14TFA103FS 4/6/15 3 - 4	SD2014-TF-A1 SD14TFA105FS 4/6/15 5 - 6	SD2014-TF-A1 SD14TFA107FS 4/6/15 7 - 8	SD2014-TF-A2 SD14TFA200FS 4/22/14 0 - 0.5	SD2014-TF-A2 SD14TFA201FS 4/22/14 1 - 2	SD2014-TF-A2 SD14TFA202FS 4/3/15 2 - 3	SD2014-TF-A3 SD14TFA300FS 4/23/14 0 - 0.5	SD2014-TF-A3 SD14TFA301FS 4/23/14 1 - 2
			Result	Qual	Result	Qual	Result	Qual	Result	Qual	Result	Qual
PCB Aroclors	Aroclor-1016	MG/KG	0.0363 U	0.0492 U	0.025 U	0.025 U	0.025 U	0.0358 UJ	0.0663 UJ	0.024 U	0.0252 UJ	0.0502 UJ
	Aroclor-1232	MG/KG	0.0363 U	0.0492 U	0.025 U	0.025 U	0.025 U	0.0358 UJ	0.0663 UJ	0.024 U	0.0252 UJ	0.0502 UJ
	Aroclor-1242	MG/KG	0.0363 U	0.0492 U	0.025 U	0.025 U	0.025 U	0.0358 UJ	0.0663 UJ	0.024 U	0.0252 UJ	0.0502 UJ
	Aroclor-1248	MG/KG	0.0363 U	0.0492 U	0.025 U	0.025 U	0.025 U	0.0358 UJ	0.0663 UJ	0.024 U	0.0252 UJ	0.0502 UJ
	Aroclor-1254	MG/KG	0.0363 U	0.0492 U	0.025 U	0.025 U	0.025 U	0.0358 UJ	0.0663 UJ	0.024 U	0.0252 UJ	0.0502 UJ
	Aroclor-1260	MG/KG	0.0363 U	0.0492 U	0.025 U	0.025 U	0.025 U	0.0358 UJ	0.0663 UJ	0.024 U	0.0252 UJ	0.0502 UJ
	Aroclor-1262	MG/KG	0.0363 U	0.0492 U	0.025 U	0.025 U	0.025 U	0.0358 UJ	0.0663 UJ	0.024 U	0.0252 UJ	0.0502 UJ
	Aroclor-1268	MG/KG	0.0363 U	0.0492 U	0.025 U	0.025 U	0.025 U	0.0358 UJ	0.0663 UJ	0.024 U	0.0252 UJ	0.0502 UJ
	Total Aroclors (CALC)	MG/KG	0.0363 U	0.0492 U	0.025 U	0.025 U	0.025 U	0.0358 UJ	0.0663 UJ	0.024 U	0.0252 UJ	0.0502 UJ
PCB Homologs	Cl10-BZ#209	MG/KG	0.0363 U	0.0492 U				0.0358 U	0.0663 U		0.0252 U	0.0502 U
	Decachlorobiphenyl (total)	MG/KG			0.0005 U	0.0005 U	0.0005 U			0.0005 U		
	Dichlorobiphenyl (total)	MG/KG	0.00726 U	0.00985 U	0.0024 U	0.0024 UJ	0.0024 U	0.00716 U	0.0133 U	0.0023 U	0.00505 U	0.01 U
	Heptachlorobiphenyl (total)	MG/KG	0.0218 U	0.0295 U	0.0036 U	0.0036 U	0.0036 U	0.0215 U	0.0398 U	0.0035 U	0.0151 U	0.0301 U
	Hexachlorobiphenyl (total)	MG/KG	0.0145 U	0.0197 U	0.0042 U	0.0042 U	0.0042 U	0.0329 U	0.0265 U	0.0041 U	0.0101 U	0.0201 U
	Monochlorobiphenyl (total)	MG/KG	0.00726 U	0.00985 U	0.0009 U	0.0009 UJ	0.0009 U	0.00716 U	0.0133 U	0.0009 U	0.00505 U	0.01 U
	Nonachlorobiphenyl (total)	MG/KG	0.0363 U	0.0492 U	0.0009 U	0.0009 U	0.0009 U	0.0358 U	0.0663 U	0.0009 U	0.0252 U	0.0502 U
	Octachlorobiphenyl (total)	MG/KG	0.0218 U	0.0295 U	0.0024 U	0.0024 U	0.0024 U	0.0215 U	0.0398 U	0.0023 U	0.0151 U	0.0301 U
	Pentachlorobiphenyl (total)	MG/KG	0.0145 U	0.0197 U	0.0046 U	0.0046 UJ	0.0046 U	0.0322 U	0.0265 U	0.0045 U	0.0101 U	0.0201 U
	Tetrachlorobiphenyl (total)	MG/KG	0.0145 U	0.0197 U	0.0042 U	0.0042 U	0.0042 U	0.0143 U	0.0265 U	0.0041 U	0.0101 U	0.0201 U
	Trichlorobiphenyl (total)	MG/KG	0.00726 U	0.00985 U	0.0024 U	0.0024 UJ	0.0024 U	0.00716 U	0.0133 U	0.0023 U	0.0162 U	0.01 U
Total Homolog (PCBs)	MG/KG	0.091 U	0.123 U	0.030 U	0.030 U	0.030 U	0.140 U	0.166 U	0.029 U	0.077 U	0.125 U	
Metals	Antimony	MG/KG	1.45 U	1.97 U				1.43 U	2.65 U		1.01 U	2.01 U
	Arsenic*	MG/KG	5.82	7.81	5.98	6.52	6.66	9.52	19.4	5.6	5.19	6.85
	Cadmium*	MG/KG	1.8	1.1	0.5 U	0.5 U	0.5 U	5.19	12.2	0.5 U	1.6	1.13
	Chromium*	MG/KG	227	407	22	21	24	388	1,350	22 J	177	107
	Copper*	MG/KG	440	1,550	13	12	14	713	3,290	11	637	272
	Lead*	MG/KG	47.5	165	6.61	5.65 J	6.58	84	207	7.24	60.7	29.5
	Manganese	MG/KG	233	241				382	696		193	420
	Mercury*	MG/KG	0.0479 U		0.05 U	0.05 U	0.05 U	0.0472 U		0.05 U	0.0333 U	
	Nickel*	MG/KG	26.5	31	16.1	15.5	18.7	36.9	69.3	16	18.3	27.6
	Selenium	MG/KG	1.45 U	1.97 U				1.77	2.65 U		1.11	2.01 U
	Silver	MG/KG	1.94	1.97 U	0.5 U	0.5 U	0.5 U	3.9	2.65 U	0.5 U	1.01 U	2.01 U
	Zinc*	MG/KG	197	331 J	61.8	56.1	70.1	412	1290	53.2	260	185
Average ERM-Q (8 Metals)	NA	0.53	1.19	0.11	0.11	0.12	0.94	2.90	0.11	0.56	0.36	
Cyanide	Cyanide, Total	MG/KG	0.726 U	0.985 UJ				0.716 U	1.33 UJ		0.505 U	1 UJ
PAHs	Acenaphthene	MG/KG								0.01 U		
	Acenaphthylene	MG/KG								0.01 U		
	Anthracene	MG/KG								0.01 U		
	Benzo(a)anthracene	MG/KG								0.01 U		
	Benzo(a)pyrene	MG/KG								0.01 U		
	Benzo(b)fluoranthene	MG/KG								0.01 U		
	Benzo(ghi)perylene	MG/KG								0.01 U		
	Benzo(k)fluoranthene	MG/KG								0.01 U		
	Chrysene	MG/KG								0.01 U		
	Dibenz(a,h)anthracene	MG/KG								0.01 U		
	Fluoranthene	MG/KG								0.01 U		
	Fluorene	MG/KG								0.01 U		
	Indeno(1,2,3-cd)pyrene	MG/KG								0.01 U		
	Naphthalene	MG/KG								0.01 U		
	Phenanthrene	MG/KG								0.01 U		
Pyrene	MG/KG								0.01 U			

TABLE 3-1
ANALYTICAL RESULTS FOR 2014 AND 2015 SEDIMENT SAMPLES

SEDIMENT REMEDIATION ENDPOINTS REPORT
STRATFORD ARMY ENGINE PLANT
STRATFORD, CONNECTICUT

			SD2014-TF-A4 SD14TFA400FS 4/23/14 0 - 0.5	SD2014-TF-A4 SD14TFA401FS 4/23/14 1 - 2	SD2014-TF-A5 SD14TFA500FD 4/23/14 0 - 0.5	SD2014-TF-A5 SD14TFA500FS 4/23/14 0 - 0.5	SD2014-TF-A5 SD14TFA501FD 4/24/14 1 - 2	SD2014-TF-A5 SD14TFA501FS 4/24/14 1 - 2	SD2014-TF-A5 SD14TFA502FS 4/6/15 2 - 3	SD2014-TF-A6 SD14TFA600FS 4/23/14 0 - 0.5	SD2014-TF-A6 SD14TFA601FS 4/24/14 1 - 2	SD2014-TF-A6 SD14TFA602FS 4/6/15 2 - 3	
			Result	Qual	Result	Qual	Result	Qual	Result	Result	Qual	Result	Qual
PCB Aroclors	Aroclor-1016	MG/KG	0.0603 U	0.0441 UJ	0.0614 U	0.0609 U	0.0435 UJ	0.0418 UJ	0.025 U	0.0514 U	0.0415 UJ	0.025 U	
	Aroclor-1232	MG/KG	0.0603 U	0.0441 UJ	0.0614 U	0.0609 U	0.0435 UJ	0.0418 UJ	0.025 U	0.0514 U	0.0415 UJ	0.025 U	
	Aroclor-1242	MG/KG	0.0603 U	0.0441 UJ	0.0614 U	0.0609 U	0.0435 UJ	0.0418 UJ	0.025 U	0.0514 U	0.0415 UJ	0.025 U	
	Aroclor-1248	MG/KG	0.0603 U	0.0441 UJ	0.0614 U	0.0609 U	0.0435 UJ	0.0418 UJ	0.025 U	0.0514 U	0.0415 UJ	0.025 U	
	Aroclor-1254	MG/KG	0.0603 U	0.0441 UJ	0.0614 U	0.0609 U	0.0435 UJ	0.0418 UJ	0.025 U	0.0514 U	0.0415 UJ	0.025 U	
	Aroclor-1260	MG/KG	0.0603 U	0.0441 UJ	0.0614 U	0.0609 U	0.0435 UJ	0.0418 UJ	0.025 U	0.0514 U	0.0415 UJ	0.025 U	
	Aroclor-1262	MG/KG	0.0603 U	0.0441 UJ	0.0614 U	0.0609 U	0.0435 UJ	0.0418 UJ	0.025 U	0.0514 U	0.0415 UJ	0.025 U	
	Aroclor-1268	MG/KG	0.0603 U	0.0441 UJ	0.0614 U	0.0609 U	0.0435 UJ	0.0418 UJ	0.025 U	0.0514 U	0.0415 UJ	0.025 U	
	Total Aroclors (CALC)	MG/KG	0.0603 U	0.0441 UJ	0.0614 U	0.0609 U	0.0435 UJ	0.0418 UJ	0.025 U	0.0514 U	0.0415 UJ	0.025 U	
PCB Homologs	Cl10-BZ#209	MG/KG	0.0603 U	0.0441 U	0.0614 U	0.0609 U	0.0435 U	0.0418 U		0.0514 U	0.0415 U		
	Decachlorobiphenyl (total)	MG/KG							0.0005 U			0.0005 U	
	Dichlorobiphenyl (total)	MG/KG	0.0121 U	0.00882 U	0.0123 U	0.0122 U	0.0087 U	0.00835 U	0.0024 U	0.0103 U	0.00831 U	0.0024 U	
	Heptachlorobiphenyl (total)	MG/KG	0.0362 U	0.0264 U	0.0368 UJ	0.0365 UJ	0.0261 U	0.0251 U	0.0036 U	0.0308 U	0.0249 U	0.0036 U	
	Hexachlorobiphenyl (total)	MG/KG	0.0241 U	0.0176 U	0.0246 U	0.0244 U	0.0174 UJ	0.0167 UJ	0.0042 U	0.0205 U	0.0166 U	0.0041 U	
	Monochlorobiphenyl (total)	MG/KG	0.0121 U	0.00882 U	0.0123 U	0.0122 U	0.0087 U	0.00835 U	0.0009 UJ	0.0103 U	0.00831 U	0.0009 U	
	Nonachlorobiphenyl (total)	MG/KG	0.0603 U	0.0441 U	0.0614 U	0.0609 U	0.0435 U	0.0418 U	0.0009 U	0.0514 U	0.0415 U	0.0009 U	
	Octachlorobiphenyl (total)	MG/KG	0.0362 U	0.0264 U	0.0368 UJ	0.0365 UJ	0.0261 UJ	0.0251 UJ	0.0024 U	0.0308 U	0.0249 U	0.0024 U	
	Pentachlorobiphenyl (total)	MG/KG	0.0241 U	0.0176 U	0.0246 UJ	0.0244 UJ	0.0174 UJ	0.0167 UJ	0.0046 UJ	0.0205 U	0.0166 U	0.0045 U	
	Tetrachlorobiphenyl (total)	MG/KG	0.0241 U	0.0176 U	0.0246 U	0.0244 U	0.0174 U	0.0167 U	0.0042 U	0.0205 U	0.0166 U	0.0041 U	
	Trichlorobiphenyl (total)	MG/KG	0.0121 U	0.00882 U	0.0123 U	0.0122 U	0.0087 U	0.00835 U	0.0024 U	0.0103 U	0.00831 U	0.0024 U	
Total Homolog (PCBs)	MG/KG	0.151 U	0.110 U	0.154 U	0.152 UJ	0.109 U	0.104 UJ	0.030 U	0.128 U	0.104 U	0.030 U		
Metals	Antimony	MG/KG	2.41 U	1.76 U	3.03 J	2.44 U	1.89	1.67 U		2.05 U	1.66 U		
	Arsenic*	MG/KG	11	5.41	8.25	8.54	8.78	6.01	6.94	9.61	7.41	5.94	
	Cadmium*	MG/KG	2.91	0.882 U	1.52	1.6	3.53	1.7	0.5 U	3.36	3.45	0.5 U	
	Chromium*	MG/KG	349	31	188	196	533 J	224 J	25 J	406	457	21	
	Copper*	MG/KG	1,560	110	500	562	1,720 J	561 J	52	1,760	1,510	61	
	Lead*	MG/KG	166	27.4	103	109	153	97.9	17.7	177	142	16.7	
	Manganese	MG/KG	439	353	471	491	455	353		357	344		
	Mercury*	MG/KG	0.0796 U		0.0811 U	0.0804 U			0.12	0.0678 U		0.24	
	Nickel*	MG/KG	45.8	24	40.2	40.6	46.2	34.1	17.9	46.5	43.6	16	
	Selenium	MG/KG	2.41 U	1.76 U	2.46 U	2.44 U	1.74 U	1.67 U		2.05 U	1.66 U		
	Silver	MG/KG	2.83	1.76 U	2.62	2.76	2.87	2.69	0.5 U	2.12	2.53	0.5 U	
	Zinc*	MG/KG	631	137	352	356	724 J	306 J	78.2	809	724	96.9	
Average ERM-Q (8 Metals)	NA	1.39	0.22		0.73		0.69	0.15	1.55	1.40	0.15		
Cyanide	Cyanide, Total	MG/KG	1.21 U	0.882 UJ	1.23 U	1.22 U	0.87 UJ	0.835 UJ		1.03 U	0.831 UJ		
PAHs	Acenaphthene	MG/KG											
	Acenaphthylene	MG/KG											
	Anthracene	MG/KG											
	Benzo(a)anthracene	MG/KG											
	Benzo(a)pyrene	MG/KG											
	Benzo(b)fluoranthene	MG/KG											
	Benzo(ghi)perylene	MG/KG											
	Benzo(k)fluoranthene	MG/KG											
	Chrysene	MG/KG											
	Dibenz(a,h)anthracene	MG/KG											
	Fluoranthene	MG/KG											
	Fluorene	MG/KG											
	Indeno(1,2,3-cd)pyrene	MG/KG											
	Naphthalene	MG/KG											
	Phenanthrene	MG/KG											
Pyrene	MG/KG												

TABLE 3-1
ANALYTICAL RESULTS FOR 2014 AND 2015 SEDIMENT SAMPLES

SEDIMENT REMEDIATION ENDPOINTS REPORT
STRATFORD ARMY ENGINE PLANT
STRATFORD, CONNECTICUT

			SD2014-TF-A4 SD14TFA400FS 4/23/14 0 - 0.5		SD2014-TF-A4 SD14TFA401FS 4/23/14 1 - 2		SD2014-TF-A5 SD14TFA500FD 4/23/14 0 - 0.5		SD2014-TF-A5 SD14TFA500FS 4/23/14 0 - 0.5		SD2014-TF-A5 SD14TFA501FD 4/24/14 1 - 2		SD2014-TF-A5 SD14TFA501FS 4/24/14 1 - 2		SD2014-TF-A5 SD14TFA502FS 4/6/15 2 - 3		SD2014-TF-A6 SD14TFA600FS 4/23/14 0 - 0.5		SD2014-TF-A6 SD14TFA601FS 4/24/14 1 - 2		SD2014-TF-A6 SD14TFA602FS 4/6/15 2 - 3		
			Result	Qual	Result	Qual	Result	Qual	Result	Qual	Result	Qual	Result	Qual	Result	Qual	Result	Qual	Result	Qual	Result	Qual	Result
PCB Congeners	CI10-BZ#209	MG/KG																					
	CI2-BZ#8	MG/KG																					
	CI3-BZ#18	MG/KG																					
	CI3-BZ#28	MG/KG																					
	CI4-BZ#44	MG/KG																					
	CI4-BZ#49	MG/KG																					
	CI4-BZ#52	MG/KG																					
	CI4-BZ#66	MG/KG																					
	CI4-BZ#77	MG/KG																					
	CI5-BZ#101	MG/KG																					
	CI5-BZ#105	MG/KG																					
	CI5-BZ#118	MG/KG																					
	CI5-BZ#126	MG/KG																					
	CI5-BZ#128	MG/KG																					
	CI5-BZ#87	MG/KG																					
	CI6-BZ#138	MG/KG																					
	CI6-BZ#153	MG/KG																					
	CI6-BZ#170	MG/KG																					
	CI7-BZ#180	MG/KG																					
	CI7-BZ#183	MG/KG																					
	CI7-BZ#184	MG/KG																					
	CI7-BZ#187	MG/KG																					
	CI8-BZ#195	MG/KG																					
	CI9-BZ#206	MG/KG																					
SVOCs	3 & 4 Methylphenol	MG/KG	0.603 U		0.439 U		R		R		0.435 U		0.418 U				0.514 U		0.414 U				
	Acenaphthene	MG/KG	0.0241 UJ		0.00877 U		0.123 UJ		0.122 UJ		0.0435 U		0.0418 U				0.257 UJ		0.0166 U				
	Acenaphthylene	MG/KG	0.0362 J		0.00877 U		0.123 UJ		0.122 UJ		0.0435 J		0.0418 UJ				0.257 UJ		0.0166 U				
	Anthracene	MG/KG	0.0314		0.00877 U		0.123 U		0.122 U		0.0435 U		0.0418 U				0.257 U		0.0166 U				
	Benzo(a)anthracene	MG/KG	0.0784		0.0162		0.178 J		0.122 UJ		0.13		0.161				0.591		0.0862				
	Benzo(a)pyrene	MG/KG	0.111		0.0167		0.227 J		0.134 J		0.148		0.165				0.488		0.087				
	Benzo(b)fluoranthene	MG/KG	0.0784		0.00921		0.215 J		0.122 UJ		0.1 J		0.226 J				0.372		0.0828				
	Benzo(ghi)perylene	MG/KG	0.0603		0.0101		0.154 J		0.122 UJ		0.0957		0.1				0.308		0.058				
	Benzo(k)fluoranthene	MG/KG	0.0941		0.0123		0.209		0.134		0.12		0.142				0.475		0.0654				
	Bis(2-Ethylhexyl)phthalate	MG/KG	0.603 UJ		0.439 UJ		0.614 U		0.609 UJ		0.435 U		0.418 U				0.514 U		0.414 U				
	Carbazole	MG/KG	0.603 UJ		0.439 UJ		0.614 U		0.609 UJ		0.435 U		0.418 U				0.514 U		0.414 U				
	Chrysene	MG/KG	0.0905		0.0118		0.215		0.164		0.102		0.123				0.501		0.0638				
	Dibenz(a,h)anthracene	MG/KG	0.0265		0.00877 U		0.123 U		0.122 U		0.0457		0.0459				0.257 U		0.0265				
	Fluoranthene	MG/KG	0.122		0.0189		0.338 J		0.201 J		0.172		0.28				0.655		0.112				
	Fluorene	MG/KG	0.0241 U		0.00877 U		0.123 U		0.122 U		0.0435 U		0.0418 U				0.257 U		0.0166 U				
	Indeno(1,2,3-cd)pyrene	MG/KG	0.0555		0.00965		0.129 J		0.122 UJ		0.0935		0.1				0.27		0.0563				
	Naphthalene	MG/KG	R		0.00877 UJ		R		R		0.0435 U		0.0418 U				R		0.0166 U				
	Phenanthrene	MG/KG	0.0483		0.00877 U		0.141 J		0.122 UJ		0.0783 J		0.192 J				0.257 U		0.0389				
	Pyrene	MG/KG	0.151		0.0237		0.393		0.25		0.189		0.286				0.848		0.126				
TOC	Total Organic Carbon	MG/KG	38,200		17,500 J		32,600		30,000		29,800 J		29,800 J				37,600		36,200 J				
Solids	Percent Solids	PERCENT	41.4		56.7		40.7		41.1		57.5		59.9				48.7		60.2				

TABLE 3-1
ANALYTICAL RESULTS FOR 2014 AND 2015 SEDIMENT SAMPLES

SEDIMENT REMEDIATION ENDPOINTS REPORT
STRATFORD ARMY ENGINE PLANT
STRATFORD, CONNECTICUT

			SD2014-TF-A7 SD14TFA700FS 4/22/14 0 - 0.5	SD2014-TF-A7 SD14TFA701FS 4/22/14 1 - 2	SD2014-TF-A7 SD14TFA702FS 4/6/15 2 - 3	SD2014-TF-B1 SD14TFB100FD 4/16/14 0 - 0.5	SD2014-TF-B1 SD14TFB100FS 4/16/14 0 - 0.5	SD2014-TF-B1 SD14TFB101FD 4/16/14 1 - 2	SD2014-TF-B1 SD14TFB101FS 4/16/14 1 - 2	SD2014-TF-B1 SD14TFB103FS 4/6/15 3 - 4	SD2014-TF-B1 SD14TFB105FS 4/6/15 5 - 6	SD2014-TF-B1 SD14TFB107FS 4/6/15 7 - 8
			Result	Qual	Result	Qual	Result	Qual	Result	Qual	Result	Qual
PCB Aroclors	Aroclor-1016	MG/KG	0.0333 UJ	0.0461 U	0.025 U	0.0591 U	0.0593 UJ	0.0391 U	0.0363 U	0.026 U	0.024 U	0.025 U
	Aroclor-1232	MG/KG	0.0333 UJ	0.0461 U	0.025 U	0.0591 U	0.0593 UJ	0.0391 U	0.0363 U	0.026 U	0.024 U	0.025 U
	Aroclor-1242	MG/KG	0.0333 UJ	0.0461 U	0.025 U	0.0591 U	0.0593 UJ	0.0391 U	0.0363 U	0.026 U	0.024 U	0.025 U
	Aroclor-1248	MG/KG	0.0333 UJ	0.0461 U	0.025 U	0.0591 U	0.0593 UJ	0.088 J	0.0363 UJ	0.026 U	0.024 U	0.025 U
	Aroclor-1254	MG/KG	0.0333 UJ	0.0461 U	0.025 U	0.0591 U	0.0593 UJ	0.0391 U	0.0363 U	0.026 U	0.024 U	0.025 U
	Aroclor-1260	MG/KG	0.0333 UJ	0.0461 U	0.025 U	0.0591 U	0.0593 UJ	0.0391 U	0.0363 U	0.026 U	0.024 U	0.025 U
	Aroclor-1262	MG/KG	0.0333 UJ	0.0461 U	0.025 U	0.0591 U	0.0593 UJ	0.0391 U	0.0363 U	0.026 U	0.024 U	0.025 U
	Aroclor-1268	MG/KG	0.0333 UJ	0.0461 U	0.025 U	0.0591 U	0.0593 UJ	0.0391 U	0.0363 U	0.026 U	0.024 U	0.025 U
	Total Aroclors (CALC)	MG/KG	0.0333 UJ	0.0461 U	0.025 U	0.0591 U	0.0593 UJ	0.088 J	0.0363 UJ	0.026 U	0.024 U	0.025 U
PCB Homologs	Cl10-BZ#209	MG/KG	0.0333 U	0.0461 U		0.0591 UJ	0.0593 UJ	0.0391 U	0.0363 U			
	Decachlorobiphenyl (total)	MG/KG			0.0005 U					0.0005 U	0.0005 U	0.0005 U
	Dichlorobiphenyl (total)	MG/KG	0.00667 U	0.00922 U	0.0024 U	0.0118 U	0.0119 U	0.00782 U	0.00726 U	0.0025 U	0.0024 U	0.0024 U
	Heptachlorobiphenyl (total)	MG/KG	0.02 U	0.0277 U	0.0036 U	0.0355 U	0.0356 U	0.0328 J	0.0218 UJ	0.0037 U	0.0035 U	0.0036 U
	Hexachlorobiphenyl (total)	MG/KG	0.0133 U	0.0184 U	0.0042 U	0.0236 U	0.0237 U	0.0633	0.0464	0.0043 U	0.0041 U	0.0042 U
	Monochlorobiphenyl (total)	MG/KG	0.00667 U	0.00922 U	0.0009 U	0.0118 U	0.0119 U	0.00782 U	0.00726 U	0.0009 U	0.0009 U	0.0009 U
	Nonachlorobiphenyl (total)	MG/KG	0.0333 U	0.0461 U	0.0009 U	0.0591 U	0.0593 U	0.0391 U	0.0363 U	0.0009 U	0.0009 U	0.0009 U
	Octachlorobiphenyl (total)	MG/KG	0.02 U	0.0277 U	0.0024 U	0.0355 U	0.0356 U	0.0235 U	0.0218 U	0.0025 U	0.0024 U	0.0024 U
	Pentachlorobiphenyl (total)	MG/KG	0.0353	0.0184 U	0.0046 U	0.0236 U	0.0237 U	0.0899 J	0.0922 J	0.0047 U	0.0045 U	0.0046 U
	Tetrachlorobiphenyl (total)	MG/KG	0.0133 U	0.0184 U	0.0042 U	0.0236 U	0.0237 U	0.4 J	0.429 J	0.0043 U	0.0041 U	0.0042 U
	Trichlorobiphenyl (total)	MG/KG	0.00667 U	0.00922 U	0.0024 U	0.0118 U	0.0119 U	0.162	0.226	0.0025 U	0.0024 U	0.0024 U
Total Homolog (PCBs)	MG/KG	0.112	0.115 U	0.030 U	0.148 U	0.148 UJ	0.807	0.859 J	0.031 U	0.029 U	0.030 U	
Metals	Antimony	MG/KG	1.33 U	1.84 U		2.36 U	2.37 U	1.56 U	1.45 U			
	Arsenic*	MG/KG	4.83	9.96	6.74	6.57	6.58	9.09	9.98	5.9	6.47	7.5
	Cadmium*	MG/KG	1.33	2.44	0.5 U	1.36	1.43	5.91	8.61	0.5 U	0.5 U	0.51
	Chromium*	MG/KG	216	324	29	167	169	304 J	518 J	24	25	27
	Copper*	MG/KG	689	1,950	259	264	275	429 J	1,000 J	12	13	15
	Lead*	MG/KG	73.2	195	65.1	62.8	65.9	75 J	129 J	6.73	8.07	9.18
	Manganese	MG/KG	222	306		395	431	842 J	373 J			
	Mercury*	MG/KG	0.044 U		0.64	0.078 U	0.0782 U			0.05 U	0.05 U	0.05 U
	Nickel*	MG/KG	26.8	39.6	21.5	89	87	42.1	50.1	16.6	18.5	20.7
	Selenium	MG/KG	1.33 U	1.84 U		2.36 U	2.37 U	1.56 U	1.45 U			
	Silver	MG/KG	1.33 U	1.84 U	0.5 U	7.35	7.32	45.6 J	80.7 J	0.5 U	0.5 U	0.5 U
	Zinc*	MG/KG	360	838	196	222	232	255 J	523 J	59.4	66.1	72.4
Average ERM-Q (8 Metals)	NA	0.66	1.56	0.31		0.78		3.85	0.11	0.12	0.13	
Cyanide	Cyanide, Total	MG/KG	0.667 U	0.922 UJ		1.18 U	1.19 U	0.782 UJ	0.726 UJ			
PAHs	Acenaphthene	MG/KG										
	Acenaphthylene	MG/KG										
	Anthracene	MG/KG										
	Benzo(a)anthracene	MG/KG										
	Benzo(a)pyrene	MG/KG										
	Benzo(b)fluoranthene	MG/KG										
	Benzo(ghi)perylene	MG/KG										
	Benzo(k)fluoranthene	MG/KG										
	Chrysene	MG/KG										
	Dibenz(a,h)anthracene	MG/KG										
	Fluoranthene	MG/KG										
	Fluorene	MG/KG										
	Indeno(1,2,3-cd)pyrene	MG/KG										
	Naphthalene	MG/KG										
	Phenanthrene	MG/KG										
Pyrene	MG/KG											

TABLE 3-1
ANALYTICAL RESULTS FOR 2014 AND 2015 SEDIMENT SAMPLES

SEDIMENT REMEDIATION ENDPOINTS REPORT
STRATFORD ARMY ENGINE PLANT
STRATFORD, CONNECTICUT

			SD2014-TF-A7 SD14TFA700FS 4/22/14 0 - 0.5		SD2014-TF-A7 SD14TFA701FS 4/22/14 1 - 2		SD2014-TF-A7 SD14TFA702FS 4/6/15 2 - 3		SD2014-TF-B1 SD14TFB100FD 4/16/14 0 - 0.5		SD2014-TF-B1 SD14TFB100FS 4/16/14 0 - 0.5		SD2014-TF-B1 SD14TFB101FD 4/16/14 1 - 2		SD2014-TF-B1 SD14TFB101FS 4/16/14 1 - 2		SD2014-TF-B1 SD14TFB103FS 4/6/15 3 - 4		SD2014-TF-B1 SD14TFB105FS 4/6/15 5 - 6		SD2014-TF-B1 SD14TFB107FS 4/6/15 7 - 8		
			Result	Qual	Result	Qual	Result	Qual	Result	Qual	Result	Qual	Result	Qual	Result	Qual	Result	Qual	Result	Qual	Result	Qual	Result
PCB Congeners	CI10-BZ#209	MG/KG																					
	CI2-BZ#8	MG/KG																					
	CI3-BZ#18	MG/KG																					
	CI3-BZ#28	MG/KG																					
	CI4-BZ#44	MG/KG																					
	CI4-BZ#49	MG/KG																					
	CI4-BZ#52	MG/KG																					
	CI4-BZ#66	MG/KG																					
	CI4-BZ#77	MG/KG																					
	CI5-BZ#101	MG/KG																					
	CI5-BZ#105	MG/KG																					
	CI5-BZ#118	MG/KG																					
	CI5-BZ#126	MG/KG																					
	CI5-BZ#128	MG/KG																					
	CI5-BZ#87	MG/KG																					
	CI6-BZ#138	MG/KG																					
	CI6-BZ#153	MG/KG																					
	CI6-BZ#170	MG/KG																					
	CI7-BZ#180	MG/KG																					
	CI7-BZ#183	MG/KG																					
CI7-BZ#184	MG/KG																						
CI7-BZ#187	MG/KG																						
CI8-BZ#195	MG/KG																						
CI9-BZ#206	MG/KG																						
SVOCs	3 & 4 Methylphenol	MG/KG	0.333 U		0.46 U				0.591 UJ		0.594 U		0.391 U		1.45 U								
	Acenaphthene	MG/KG	0.0667 U		0.046 U				0.118 UJ		0.119 UJ		0.0782 UJ		0.112 J								
	Acenaphthylene	MG/KG	0.113		0.0506				0.118 UJ		0.119 UJ		0.0782 UJ		0.109 J								
	Anthracene	MG/KG	0.143		0.046 U				0.313 J		0.172 J		0.0782 UJ		0.399 J								
	Benzo(a)anthracene	MG/KG	0.384		0.184				0.745		0.558		0.328 J		1.63 J								
	Benzo(a)pyrene	MG/KG	0.417		0.166				0.774 J		0.463 J		0.25 J		1.11 J								
	Benzo(b)fluoranthene	MG/KG	0.374 J		0.189				0.916 J		0.481 J		0.446 J		1.79 J								
	Benzo(ghi)perylene	MG/KG	0.25		0.092				0.307 J		0.143 J		0.16 J		0.715 J								
	Benzo(k)fluoranthene	MG/KG	0.343		0.117				0.65		0.624		0.324 J		1.32 J								
	Bis(2-Ethylhexyl)phthalate	MG/KG	0.333 UJ		0.46 U				0.591 UJ		0.594 U		0.391 UJ		1.45 UJ								
	Carbazole	MG/KG	0.333 UJ		0.46 U				0.591 UJ		0.594 U		0.391 U		1.45 U								
	Chrysene	MG/KG	0.37		0.138				0.774		0.594		0.278 J		1.24 J								
	Dibenz(a,h)anthracene	MG/KG	0.107		0.0483				0.142 J		0.119 UJ		0.0782 UJ		0.345 J								
	Fluoranthene	MG/KG	0.567		0.221				1.55		1.07		0.594 J		3.13 J								
	Fluorene	MG/KG	0.0667 U		0.046 U				0.118 U		0.119 U		0.0782 UJ		0.16 J								
	Indeno(1,2,3-cd)pyrene	MG/KG	0.217		0.092				0.296 J		0.149 J		0.152 J		0.697 J								
	Naphthalene	MG/KG	0.0667 U		0.046 U				0.118 UJ		0.119 UJ		0.0782 U		0.0726 U								
Phenanthrene	MG/KG	0.177		0.103				0.65		0.392		0.305 J		2.03 J									
Pyrene	MG/KG	0.747		0.276				1.5		1.09		0.688 J		2.78 J									
TOC	Total Organic Carbon	MG/KG	40,700		36,000 J			25,700		32,100		15,500 J		31,200 J									
Solids	Percent Solids	PERCENT	75		54.2			42.3		42.2		63.9		68.9									

TABLE 3-1
ANALYTICAL RESULTS FOR 2014 AND 2015 SEDIMENT SAMPLES

SEDIMENT REMEDIATION ENDPOINTS REPORT
STRATFORD ARMY ENGINE PLANT
STRATFORD, CONNECTICUT

			SD2014-TF-B2 SD14TFB200FS 4/23/14 0 - 0.5	SD2014-TF-B2 SD14TFB201FS 4/23/14 1 - 2	SD2014-TF-B2 SD14TFB202FS 4/3/15 2 - 3	SD2014-TF-B3 SD14TFB300FS 4/28/14 0 - 0.5	SD2014-TF-B3 SD14TFB301FS 4/28/14 1 - 2	SD2014-TF-B4 SD14TFB400FS 4/23/14 0 - 0.5	SD2014-TF-B4 SD14TFB401FS 4/23/14 1 - 2	SD2014-TF-B5 SD14TFB500FS 4/25/14 0 - 0.5	SD2014-TF-B5 SD14TFB501FS 4/25/14 1 - 2	SD2014-TF-B6 SD14TFB600FS 4/25/14 0 - 0.5
			Result	Qual	Result	Qual	Result	Qual	Result	Qual	Result	Qual
PCB Aroclors	Aroclor-1016	MG/KG	0.0516 U	0.054 U	0.024 U	0.0478 U	0.0414 U	0.0567 U	0.0414 UJ	0.0402 U	0.042 U	0.0474 U
	Aroclor-1232	MG/KG	0.0516 U	0.054 U	0.024 U	0.0478 U	0.0414 U	0.0567 U	0.0414 UJ	0.0402 U	0.042 U	0.0474 U
	Aroclor-1242	MG/KG	0.0516 U	0.054 U	0.024 U	0.0478 U	0.0414 U	0.0567 U	0.0414 UJ	0.0402 U	0.042 U	0.0474 U
	Aroclor-1248	MG/KG	0.0516 U	0.054 U	0.024 U	0.0478 U	0.0414 U	0.0567 U	0.0414 UJ	0.0402 U	0.042 U	0.0474 U
	Aroclor-1254	MG/KG	0.0516 U	0.054 U	0.024 U	0.0478 U	0.0414 U	0.0567 U	0.0414 UJ	0.0402 U	0.042 U	0.0474 U
	Aroclor-1260	MG/KG	0.0516 U	0.054 U	0.024 U	0.0478 U	0.0414 U	0.0567 U	0.0414 UJ	0.0402 U	0.042 U	0.0474 U
	Aroclor-1262	MG/KG	0.0516 U	0.054 U	0.024 U	0.0478 U	0.0414 U	0.0567 U	0.0414 UJ	0.0402 U	0.042 U	0.0474 U
	Aroclor-1268	MG/KG	0.0516 U	0.054 U	0.024 U	0.0478 U	0.0414 U	0.0567 U	0.0414 UJ	0.0402 U	0.042 U	0.0474 U
	Total Aroclors (CALC)	MG/KG	0.0516 U	0.054 U	0.024 U	0.0478 U	0.0414 U	0.0567 U	0.0414 UJ	0.0402 U	0.042 U	0.0474 U
PCB Homologs	Cl10-BZ#209	MG/KG	0.0516 UJ	0.054 U		0.0478 U	0.0414 U	0.0567 U	0.0414 U	0.0402 U	0.042 U	0.0474 U
	Decachlorobiphenyl (total)	MG/KG			0.00049 U							
	Dichlorobiphenyl (total)	MG/KG	0.0103 UJ	0.0108 U	0.0023 U	0.00956 U	0.00828 U	0.0113 U	0.00828 U	0.00804 U	0.0084 U	0.00948 U
	Heptachlorobiphenyl (total)	MG/KG	0.0309 UJ	0.0324 U	0.0035 U	0.0287 U	0.0248 U	0.034 U	0.0249 U	0.0241 U	0.0252 U	0.0284 U
	Hexachlorobiphenyl (total)	MG/KG	0.0206 UJ	0.0216 U	0.0041 U	0.0191 U	0.0166 U	0.0227 U	0.0166 U	0.0161 U	0.0168 U	0.019 U
	Monochlorobiphenyl (total)	MG/KG	0.0103 UJ	0.0108 U	0.00088 U	0.00956 U	0.00828 U	0.0113 U	0.00828 U	0.00804 U	0.0084 U	0.00948 U
	Nonachlorobiphenyl (total)	MG/KG	0.0516 UJ	0.054 U	0.00088 U	0.0478 U	0.0414 U	0.0567 U	0.0414 U	0.0402 U	0.042 U	0.0474 U
	Octachlorobiphenyl (total)	MG/KG	0.0309 UJ	0.0324 U	0.0023 U	0.0287 U	0.0248 U	0.034 U	0.0249 U	0.0241 U	0.0252 U	0.0284 U
	Pentachlorobiphenyl (total)	MG/KG	0.0206 UJ	0.0216 U	0.0045 U	0.0191 U	0.0166 U	0.0227 U	0.0166 U	0.0161 U	0.0168 U	0.019 U
	Tetrachlorobiphenyl (total)	MG/KG	0.0206 UJ	0.0216 U	0.0041 U	0.0191 U	0.0166 U	0.0227 U	0.0166 U	0.0161 U	0.0168 U	0.019 U
	Trichlorobiphenyl (total)	MG/KG	0.0103 UJ	0.0108 U	0.0023 U	0.00956 U	0.00828 U	0.0113 U	0.00828 U	0.00804 U	0.0084 U	0.00948 U
Total Homolog (PCBs)	MG/KG	0.129 U		0.029 U	0.119 U	0.104 U	0.142 U	0.104 U	0.101 U	0.105 U	0.119 U	
Metals	Antimony	MG/KG	2.06 U	2.16 U		1.91 U	1.66 U	2.27 U	1.66 U	1.61 U	1.68 U	1.9 U
	Arsenic*	MG/KG	9.18	10	4.9	9.96	6.76	10.4	5.51	7.75	6.7	8.22
	Cadmium*	MG/KG	2.7	3.17	0.5 U	2.12	0.828 U	2.32	0.828 U	1.54	0.84 U	1.46
	Chromium*	MG/KG	312	287	20	277	35	252	37	199	45	163
	Copper*	MG/KG	979	2,060	9	1,130	292	1,200	294	927	429	848
	Lead*	MG/KG	105	191	6.03	122	55.3	151	59.4	115	76	114
	Manganese	MG/KG	420	375		421	254	411	311	321	290	360
	Mercury*	MG/KG	0.0681 U		0.05 U	0.0631 U		0.0749 U		0.0531 U		0.0626 U
	Nickel*	MG/KG	46.3	46.2	14.9	46.4	22.2	45.1	25.4	45.1	26.6	39
	Selenium	MG/KG	2.06 U	2.16 U		2.18	1.66 U	2.27 U	1.66 U	1.61 U	1.68 U	2.01
	Silver	MG/KG	8.47	2.16 U	0.5 U	2.74	1.66 U	3.05	1.66 U	1.61 U	1.68 U	1.9 U
	Zinc*	MG/KG	467	793	52.4	493	223 J	582	226	436	281 J	426
Average ERM-Q (8 Metals)	NA	1.21	1.61	0.10	1.09	0.35	1.17	0.36	0.87	0.45	0.80	
Cyanide	Cyanide, Total	MG/KG	1.03 U	1.08 UJ		0.956 U	0.828 UJ	1.13 U	0.828 UJ	0.804 U	0.84 UJ	0.948 U
PAHs	Acenaphthene	MG/KG										
	Acenaphthylene	MG/KG										
	Anthracene	MG/KG										
	Benzo(a)anthracene	MG/KG										
	Benzo(a)pyrene	MG/KG										
	Benzo(b)fluoranthene	MG/KG										
	Benzo(ghi)perylene	MG/KG										
	Benzo(k)fluoranthene	MG/KG										
	Chrysene	MG/KG										
	Dibenz(a,h)anthracene	MG/KG										
	Fluoranthene	MG/KG										
	Fluorene	MG/KG										
	Indeno(1,2,3-cd)pyrene	MG/KG										
	Naphthalene	MG/KG										
	Phenanthrene	MG/KG										
Pyrene	MG/KG											

TABLE 3-1
ANALYTICAL RESULTS FOR 2014 AND 2015 SEDIMENT SAMPLES

SEDIMENT REMEDIATION ENDPOINTS REPORT
STRATFORD ARMY ENGINE PLANT
STRATFORD, CONNECTICUT

			SD2014-TF-B2 SD14TFB200FS 4/23/14 0 - 0.5		SD2014-TF-B2 SD14TFB201FS 4/23/14 1 - 2		SD2014-TF-B2 SD14TFB202FS 4/3/15 2 - 3		SD2014-TF-B3 SD14TFB300FS 4/28/14 0 - 0.5		SD2014-TF-B3 SD14TFB301FS 4/28/14 1 - 2		SD2014-TF-B4 SD14TFB400FS 4/23/14 0 - 0.5		SD2014-TF-B4 SD14TFB401FS 4/23/14 1 - 2		SD2014-TF-B5 SD14TFB500FS 4/25/14 0 - 0.5		SD2014-TF-B5 SD14TFB501FS 4/25/14 1 - 2		SD2014-TF-B6 SD14TFB600FS 4/25/14 0 - 0.5		
			Result	Qual	Result	Qual	Result	Qual	Result	Qual	Result	Qual	Result	Qual	Result	Qual	Result	Qual	Result	Qual	Result	Qual	Result
PCB Congeners	CI10-BZ#209	MG/KG																					
	CI2-BZ#8	MG/KG																					
	CI3-BZ#18	MG/KG																					
	CI3-BZ#28	MG/KG																					
	CI4-BZ#44	MG/KG																					
	CI4-BZ#49	MG/KG																					
	CI4-BZ#52	MG/KG																					
	CI4-BZ#66	MG/KG																					
	CI4-BZ#77	MG/KG																					
	CI5-BZ#101	MG/KG																					
	CI5-BZ#105	MG/KG																					
	CI5-BZ#118	MG/KG																					
	CI5-BZ#126	MG/KG																					
	CI5-BZ#128	MG/KG																					
	CI5-BZ#87	MG/KG																					
	CI6-BZ#138	MG/KG																					
	CI6-BZ#153	MG/KG																					
	CI6-BZ#170	MG/KG																					
	CI7-BZ#180	MG/KG																					
	CI7-BZ#183	MG/KG																					
	CI7-BZ#184	MG/KG																					
	CI7-BZ#187	MG/KG																					
	CI8-BZ#195	MG/KG																					
	CI9-BZ#206	MG/KG																					
SVOCs	3 & 4 Methylphenol	MG/KG	0.516 U		0.54 U				0.478 U		0.414 U			0.567 U		0.414 U		0.402 UJ		0.419 U		0.474 U	
	Acenaphthene	MG/KG	0.258 UJ		0.0216 U				0.0478 UJ		0.00828 U			0.113 UJ		0.00828 U		0.0804 UJ		0.00838 U		0.19 UJ	
	Acenaphthylene	MG/KG	0.258 UJ		0.0292				0.0598 J		0.00828 U			0.113 UJ		0.00828 U		0.121 J		0.00838 U		0.19 UJ	
	Anthracene	MG/KG	0.258 U		0.0216 U				0.0574		0.00828 U			0.113 U		0.00828 U		0.133		0.00838 U		0.19 U	
	Benzo(a)anthracene	MG/KG	0.309		0.0734				0.158		0.00952			0.147		0.0108		0.354		0.00838 U		0.427	
	Benzo(a)pyrene	MG/KG	0.322		0.106				0.234		0.00828 U			0.153		0.0104		0.527		0.00838 U		0.626	
	Benzo(b)fluoranthene	MG/KG	0.284		0.0799				0.17		0.00828			0.113 U		0.0116		0.386		0.00838 U		0.427	
	Benzo(ghi)perylene	MG/KG	0.258 U		0.0842				0.148		0.00828 U			0.113 U		0.00828 U		0.334		0.00838 U		0.351	
	Benzo(k)fluoranthene	MG/KG	0.297		0.0572				0.208		0.00828 U			0.159		0.00828		0.438		0.00838 U		0.493	
	Bis(2-Ethylhexyl)phthalate	MG/KG	0.516 UJ		0.54 U				R		0.414 U			0.567 UJ		0.414 UJ		R		0.419 U		0.474 U	
	Carbazole	MG/KG	0.516 UJ		0.54 U				R		0.414 U			0.567 UJ		0.414 UJ		R		0.419 U		0.474 U	
	Chrysene	MG/KG	0.374		0.0756				0.179		0.00828 U			0.147		0.00828 U		0.394		0.00838 U		0.493	
	Dibenz(a,h)anthracene	MG/KG	0.258 U		0.0216 U				0.0765		0.00828 U			0.113 U		0.00828 U		0.205		0.00838 U		0.19 U	
	Fluoranthene	MG/KG	0.477		0.116				0.251		0.0112			0.165		0.0112		0.479		0.00838 U		0.711	
	Fluorene	MG/KG	0.258 U		0.0216 U				0.0478 U		0.00828 U			0.113 U		0.00828 U		0.0804 U		0.00838 U		0.19 U	
	Indeno(1,2,3-cd)pyrene	MG/KG	0.258 U		0.0626				0.139		0.00828 U			0.113 U		0.00828 U		0.314		0.00838 U		0.322	
	Naphthalene	MG/KG	R		0.0216 U				R		0.00828 U			R		0.00828 UJ		R		0.00838 U		R	
	Phenanthrene	MG/KG	0.258 U		0.0605				0.1		0.00828 U			0.113 U		0.00828 U		0.177		0.00838 U		0.265	
	Pyrene	MG/KG	0.58		0.138				0.265		0.0149			0.233		0.0141		0.535		0.00838 U		0.73	
TOC	Total Organic Carbon	MG/KG	41,300		22,400 J				32,600		14,000 J			36,000		15,700 J		33,500		13,500 J		30,700	
Solids	Percent Solids	PERCENT	48.5						52.3		60.4			44.1		60.4		62.2		59.5		52.7	

TABLE 3-1
ANALYTICAL RESULTS FOR 2014 AND 2015 SEDIMENT SAMPLES

SEDIMENT REMEDIATION ENDPOINTS REPORT
STRATFORD ARMY ENGINE PLANT
STRATFORD, CONNECTICUT

			SD2014-TF-B6 SD14TFB601FS 4/25/14 1 - 2	SD2014-TF-B7 SD14TFB700FS 4/22/14 0 - 0.5	SD2014-TF-B7 SD14TFB701FS 4/22/14 1 - 2	SD2014-TF-B7 SD14TFB703FS 4/6/15 3 - 4	SD2014-TF-C1 SD14TFC100FS 4/30/14 0 - 0.5	SD2014-TF-C1 SD14TFC101FS 4/30/14 1 - 2	SD2014-TF-C1 SD14TFC102FS 4/3/15 2 - 3	SD2014-TF-C2 SD14TFC200FS 4/25/14 0 - 0.5	SD2014-TF-C2 SD14TFC201FS 4/25/14 1 - 2	SD2014-TF-C2 SD14TFC202FS 4/3/15 2 - 3
			Result	Qual	Result	Qual	Result	Qual	Result	Qual	Result	Qual
PCB Aroclors	Aroclor-1016	MG/KG	0.0365 U	0.0333 UJ	0.0417 UJ	0.024 U	0.0338 U	0.0303 U	0.025 U	0.0471 U	0.0438 U	0.024 U
	Aroclor-1232	MG/KG	0.0365 U	0.0333 UJ	0.0417 UJ	0.024 U	0.0338 U	0.0303 U	0.025 U	0.0471 U	0.0438 U	0.024 U
	Aroclor-1242	MG/KG	0.0365 U	0.0333 UJ	0.0417 UJ	0.024 U	0.0338 U	0.0303 U	0.025 U	0.0471 U	0.0438 U	0.024 U
	Aroclor-1248	MG/KG	0.0365 U	0.0333 UJ	0.0417 UJ	0.024 U	0.118	0.0303 U	0.025 U	0.0471 U	0.0438 U	0.024 U
	Aroclor-1254	MG/KG	0.0365 U	0.0333 UJ	0.0417 UJ	0.024 U	0.0338 U	0.0303 U	0.025 U	0.0471 U	0.0438 U	0.024 U
	Aroclor-1260	MG/KG	0.0365 U	0.0333 UJ	0.0417 UJ	0.024 U	0.0739	0.0303 U	0.025 U	0.0471 U	0.0438 U	0.024 U
	Aroclor-1262	MG/KG	0.0365 U	0.0333 UJ	0.0417 UJ	0.024 U	0.0338 U	0.0303 U	0.025 U	0.0471 U	0.0438 U	0.024 U
	Aroclor-1268	MG/KG	0.0365 U	0.0333 UJ	0.0417 UJ	0.024 U	0.0338 U	0.0303 U	0.025 U	0.0471 U	0.0438 U	0.024 U
	Total Aroclors (CALC)	MG/KG	0.0365 U	0.0333 UJ	0.0417 UJ	0.024 U	0.192	0.0303 U	0.025 U	0.0471 U	0.0438 U	0.024 U
PCB Homologs	Cl10-BZ#209	MG/KG	0.0365 U	0.0333 U	0.0417 U		0.0338 U	0.0303 U		0.0471 U	0.0438 U	
	Decachlorobiphenyl (total)	MG/KG				0.0005 U			0.0005 U			0.0005 U
	Dichlorobiphenyl (total)	MG/KG	0.0073 U	0.00666 U	0.00834 U	0.0023 UJ	0.00677 U	0.00607 U	0.0024 U	0.00942 U	0.00876 U	0.0024 U
	Heptachlorobiphenyl (total)	MG/KG	0.0219 U	0.02 U	0.025 U	0.0035 U	0.0203 U	0.0182 U	0.0036 U	0.0283 U	0.0263 U	0.0035 U
	Hexachlorobiphenyl (total)	MG/KG	0.0146 U	0.0133 U	0.0167 U	0.0041 U	0.0176	0.0121 U	0.0042 U	0.0188 U	0.0175 U	0.0041 U
	Monochlorobiphenyl (total)	MG/KG	0.0073 U	0.00666 U	0.00834 U	0.0009 UJ	0.00677 U	0.00607 U	0.0009 U	0.00942 U	0.00876 U	0.0009 U
	Nonachlorobiphenyl (total)	MG/KG	0.0365 U	0.0333 U	0.0417 U	0.0009 U	0.0338 U	0.0303 U	0.0009 U	0.0471 U	0.0438 U	0.0009 U
	Octachlorobiphenyl (total)	MG/KG	0.0219 U	0.02 U	0.025 U	0.0023 U	0.0203 U	0.0182 U	0.0024 U	0.0283 U	0.0263 U	0.0024 U
	Pentachlorobiphenyl (total)	MG/KG	0.0146 U	0.03	0.0167 U	0.0045 UJ	0.0189	0.0121 U	0.0053	0.0273	0.0175 U	0.0045 U
	Tetrachlorobiphenyl (total)	MG/KG	0.0146 U	0.0133 U	0.0167 U	0.0041 U	0.0609	0.0121 U	0.012	0.105	0.0175 U	0.0041 U
	Trichlorobiphenyl (total)	MG/KG	0.0073 U	0.00666 U	0.00834 U	0.0023 UJ	0.00677 U	0.00607 U	0.0072	0.00942 U	0.00876 U	0.0024 U
Total Homolog (PCBs)	MG/KG	0.091 U	0.107	0.104 U	0.029 U	0.162	0.076 U	0.030 U	0.231	0.109 U	0.029 U	
Metals	Antimony	MG/KG	1.46 U	1.33 U	1.67 U		1.35 U	1.21 U		1.88 U	1.75 U	
	Arsenic*	MG/KG	2.75	4.98	8.96	8.32	11.3	10.1	5.54	7.75	7.19	5.95
	Cadmium*	MG/KG	0.73 U	1.41	1.8	0.96	1.97	2.51	0.5 U	3.42	4.29	0.5 U
	Chromium*	MG/KG	14	207	179	48	763	548	22	307	427	22 J
	Copper*	MG/KG	34	647	1,460	644	165	143	10	879	1,120	9
	Lead*	MG/KG	9.71	69.2	177	155 J	47.1	47	6.29	94	90.6	6.19
	Manganese	MG/KG	143	240	297		2690	3200		350	329	
	Mercury*	MG/KG		0.0439 U		0.98 J	0.0447 U		0.05 U	0.0622 U		0.05 U
	Nickel*	MG/KG	10.3	25.6	33.9	26.4	138	50.2	16.8	39.6	37.6	15.9
	Selenium	MG/KG	1.46 U	1.38	1.67 U		1.35 U	1.21 U		2.31	1.75 U	
	Silver	MG/KG	1.46 U	1.33 U	1.67 U	0.58	2.97	4.76	0.5 U	50.1	14.5	0.5 U
	Zinc*	MG/KG	70.8 J	349	698	387	236	197	58	467	555 J	55
Average ERM-Q (8 Metals)	NA	0.11	0.63	1.20	0.63	0.91	0.67	0.11	2.55	1.53	0.10	
Cyanide	Cyanide, Total	MG/KG	0.73 UJ	0.666 U	0.834 UJ		0.677 U	0.607 UJ		0.942 U	0.876 UJ	
PAHs	Acenaphthene	MG/KG										0.01 U
	Acenaphthylene	MG/KG										0.01 U
	Anthracene	MG/KG										0.01 U
	Benzo(a)anthracene	MG/KG										0.01 U
	Benzo(a)pyrene	MG/KG										0.01 U
	Benzo(b)fluoranthene	MG/KG										0.01 U
	Benzo(ghi)perylene	MG/KG										0.01 U
	Benzo(k)fluoranthene	MG/KG										0.01 U
	Chrysene	MG/KG										0.01 U
	Dibenz(a,h)anthracene	MG/KG										0.01 U
	Fluoranthene	MG/KG										0.01 U
	Fluorene	MG/KG										0.01 U
	Indeno(1,2,3-cd)pyrene	MG/KG										0.01 U
	Naphthalene	MG/KG										0.01 U
	Phenanthrene	MG/KG										0.01 U
Pyrene	MG/KG										0.01 U	

TABLE 3-1
ANALYTICAL RESULTS FOR 2014 AND 2015 SEDIMENT SAMPLES

SEDIMENT REMEDIATION ENDPOINTS REPORT
STRATFORD ARMY ENGINE PLANT
STRATFORD, CONNECTICUT

			SD2014-TF-B6 SD14TFB601FS 4/25/14 1 - 2		SD2014-TF-B7 SD14TFB700FS 4/22/14 0 - 0.5		SD2014-TF-B7 SD14TFB701FS 4/22/14 1 - 2		SD2014-TF-B7 SD14TFB703FS 4/6/15 3 - 4		SD2014-TF-C1 SD14TFC100FS 4/30/14 0 - 0.5		SD2014-TF-C1 SD14TFC101FS 4/30/14 1 - 2		SD2014-TF-C1 SD14TFC102FS 4/3/15 2 - 3		SD2014-TF-C2 SD14TFC200FS 4/25/14 0 - 0.5		SD2014-TF-C2 SD14TFC201FS 4/25/14 1 - 2		SD2014-TF-C2 SD14TFC202FS 4/3/15 2 - 3		
			Result	Qual	Result	Qual	Result	Qual	Result	Qual	Result	Qual	Result	Qual	Result	Qual	Result	Qual	Result	Qual	Result	Qual	Result
PCB Congeners	CI10-BZ#209	MG/KG																					0.0001 U
	CI2-BZ#8	MG/KG																					0.0001 U
	CI3-BZ#18	MG/KG																					0.0001 U
	CI3-BZ#28	MG/KG																					0.0001 U
	CI4-BZ#44	MG/KG																					0.0001 U
	CI4-BZ#49	MG/KG																					0.0001 J
	CI4-BZ#52	MG/KG																					0.00016 J
	CI4-BZ#66	MG/KG																					0.00009 J
	CI4-BZ#77	MG/KG																					0.0001 U
	CI5-BZ#101	MG/KG																					0.00012
	CI5-BZ#105	MG/KG																					0.0001 U
	CI5-BZ#118	MG/KG																					0.0001 U
	CI5-BZ#126	MG/KG																					0.0001 U
	CI5-BZ#128	MG/KG																					0.0001 U
	CI5-BZ#87	MG/KG																					0.0001 U
	CI6-BZ#138	MG/KG																					0.0001 U
	CI6-BZ#153	MG/KG																					0.0001 U
	CI6-BZ#170	MG/KG																					0.0001 U
	CI7-BZ#180	MG/KG																					0.0001 U
	CI7-BZ#183	MG/KG																					0.0001 U
	CI7-BZ#184	MG/KG																					0.0001 U
	CI7-BZ#187	MG/KG																					0.0001 U
	CI8-BZ#195	MG/KG																					0.0001 U
	CI9-BZ#206	MG/KG																					0.0001 U
SVOCs	3 & 4 Methylphenol	MG/KG	0.365 U		0.333 U			0.416 U				R		0.303 U				0.471 U		0.438 U			
	Acenaphthene	MG/KG	0.0073 U		0.133 U			0.0166 U				R		0.0607 U				0.188 UJ		0.0175 U			
	Acenaphthylene	MG/KG	0.0073 U		0.133 U			0.0166				R		0.0607 U				0.188 UJ		0.0394			
	Anthracene	MG/KG	0.0073 U		0.153			0.0166 U			0.135			0.124				0.349		0.0254			
	Benzo(a)anthracene	MG/KG	0.0073 U		0.293			0.0583			0.416			0.537				0.716		0.182			
	Benzo(a)pyrene	MG/KG	0.0073 U		0.339			0.0549			0.355			0.382				0.82		0.157			
	Benzo(b)fluoranthene	MG/KG	0.0073 U		0.28 J			0.0632			0.406 J			0.619				0.546		0.182			
	Benzo(ghi)perylene	MG/KG	0.0073 U		0.16			0.0316			0.206			0.2				0.433		0.108			
	Benzo(k)fluoranthene	MG/KG	0.0073 U		0.226			0.0466			0.474			0.4				0.81		0.117			
	Bis(2-Ethylhexyl)phthalate	MG/KG	0.365 U		0.333 UJ			0.416 U			0.48 J			0.303 U				0.471 U		0.438 U			
	Carbazole	MG/KG	0.365 U		0.333 UJ			0.416 U			R			0.303 U				0.471 U		0.438 U			
	Chrysene	MG/KG	0.0073 U		0.32			0.0408			0.386			0.346				0.744		0.139			
	Dibenz(a,h)anthracene	MG/KG	0.0073 U		0.133 U			0.0166 U			0.0677 U			0.118				0.207		0.0394			
	Fluoranthene	MG/KG	0.00767		0.393			0.0657			0.792			0.825				1.58		0.198			
	Fluorene	MG/KG	0.0073 U		0.133 U			0.0166 U			0.0677 UJ			0.0607 U				0.188 U		0.0175 U			
	Indeno(1,2,3-cd)pyrene	MG/KG	0.0073 U		0.146			0.0316			0.22			0.23				0.396		0.0894			
	Naphthalene	MG/KG	0.0073 U		0.133 U			0.0166 U			R			0.0607 U				R		0.0175 U			
	Phenanthrene	MG/KG	0.0073 U		0.146			0.0233			0.775			0.528				0.951		0.0753			
	Pyrene	MG/KG	0.00949		0.599			0.0924			0.683			0.664				1.27		0.247			
TOC	Total Organic Carbon	MG/KG	16,900 J		31,700			26,000 J			16,300			3,470 J				25,100		17,200 J			19,000
Solids	Percent Solids	PERCENT	68.5		75.1			59.9			73.9			82.4				53.1		57.1			

TABLE 3-1
ANALYTICAL RESULTS FOR 2014 AND 2015 SEDIMENT SAMPLES

SEDIMENT REMEDIATION ENDPOINTS REPORT
STRATFORD ARMY ENGINE PLANT
STRATFORD, CONNECTICUT

			SD2014-TF-C3 SD14TFC300FS 4/25/14 0 - 0.5	SD2014-TF-C3 SD14TFC301FS 4/25/14 1 - 2	SD2014-TF-C4 SD14TFC400FS 4/25/14 0 - 0.5	SD2014-TF-C4 SD14TFC401FS 4/25/14 1 - 2	SD2014-TF-C4 SD14TFC402FS 4/3/15 2 - 3	SD2014-TF-C5 SD14TFC500FS 4/25/14 0 - 0.5	SD2014-TF-C5 SD14TFC501FS 4/25/14 1 - 2	SD2014-TF-C5 SD14TFC502FS 4/6/15 2 - 3	SD2014-TF-C6 SD14TFC600FS 4/25/14 0 - 0.5	SD2014-TF-C6 SD14TFC601FS 4/25/14 1 - 2
			Result	Qual	Result	Qual	Result	Qual	Result	Qual	Result	Qual
PCB Aroclors	Aroclor-1016	MG/KG	0.0464 U	0.0418 U	0.0395 U	0.0377 U	0.026 U	0.0418 U	0.0462 U	0.025 U	0.0431 U	0.0375 U
	Aroclor-1232	MG/KG	0.0464 U	0.0418 U	0.0395 U	0.0377 U	0.026 U	0.0418 U	0.0462 U	0.025 U	0.0431 U	0.0375 U
	Aroclor-1242	MG/KG	0.0464 U	0.0418 U	0.0395 U	0.0377 U	0.026 U	0.0418 U	0.0462 U	0.025 U	0.0431 U	0.0375 U
	Aroclor-1248	MG/KG	0.0464 U	0.0418 U	0.0395 U	0.0377 U	0.026 U	0.0418 U	0.0462 U	0.025 U	0.0431 U	0.0375 U
	Aroclor-1254	MG/KG	0.0464 U	0.0418 U	0.0395 U	0.0377 U	0.026 U	0.0418 U	0.0462 U	0.025 U	0.0431 U	0.0375 U
	Aroclor-1260	MG/KG	0.0464 U	0.0418 U	0.0395 U	0.0377 U	0.026 U	0.0418 U	0.0462 U	0.025 U	0.0431 U	0.0375 U
	Aroclor-1262	MG/KG	0.0464 U	0.0418 U	0.0395 U	0.0377 U	0.026 U	0.0418 U	0.0462 U	0.025 U	0.0431 U	0.0375 U
	Aroclor-1268	MG/KG	0.0464 U	0.0418 U	0.0395 U	0.0377 U	0.026 U	0.0418 U	0.0462 U	0.025 U	0.0431 U	0.0375 U
	Total Aroclors (CALC)	MG/KG	0.0464 U	0.0418 U	0.0395 U	0.0377 U	0.026 U	0.0418 U	0.0462 U	0.025 U	0.0431 U	0.0375 U
PCB Homologs	Cl10-BZ#209	MG/KG	0.0464 U	0.0418 U	0.0395 U	0.0377 U		0.0418 U	0.0462 U		0.0431 U	0.0375 U
	Decachlorobiphenyl (total)	MG/KG					0.00051 U			0.00049 U		
	Dichlorobiphenyl (total)	MG/KG	0.00927 U	0.00835 U	0.00789 U	0.00754 U	0.0025 U	0.00837 U	0.00923 U	0.0024 U	0.00861 U	0.0075 U
	Heptachlorobiphenyl (total)	MG/KG	0.0278 U	0.0251 U	0.0237 U	0.0226 U	0.0037 U	0.0251 U	0.0277 U	0.0035 U	0.0258 U	0.0225 U
	Hexachlorobiphenyl (total)	MG/KG	0.0185 U	0.0167 U	0.0158 U	0.0151 U	0.0043 U	0.0167 U	0.0185 U	0.0041 U	0.0172 U	0.015 U
	Monochlorobiphenyl (total)	MG/KG	0.00927 U	0.00835 U	0.00789 U	0.00754 U	0.00092 U	0.00837 U	0.00923 U	0.00088 U	0.00861 U	0.0075 U
	Nonachlorobiphenyl (total)	MG/KG	0.0464 U	0.0418 U	0.0395 U	0.0377 U	0.00092 U	0.0418 U	0.0462 U	0.00088 U	0.0431 U	0.0375 U
	Octachlorobiphenyl (total)	MG/KG	0.0278 U	0.0251 U	0.0237 U	0.0226 U	0.0025 U	0.0251 U	0.0277 U	0.0024 U	0.0258 U	0.0225 U
	Pentachlorobiphenyl (total)	MG/KG	0.0185 U	0.0167 U	0.0158 U	0.0151 U	0.0047 U	0.0167 U	0.0185 U	0.0045 U	0.0172 U	0.015 U
	Tetrachlorobiphenyl (total)	MG/KG	0.0185 U	0.0167 U	0.0158 U	0.0151 U	0.0043 U	0.0167 U	0.0185 U	0.0041 U	0.0172 U	0.015 U
	Trichlorobiphenyl (total)	MG/KG	0.00927 U	0.00835 U	0.00789 U	0.00754 U	0.0025 U	0.00837 U	0.00923 U	0.0024 U	0.00861 U	0.0075 U
Total Homolog (PCBs)	MG/KG	0.116 U	0.104 U	0.099 U	0.094 U	0.031 U	0.105 U	0.116 U	0.029 U	0.108 U	0.094 U	
Metals	Antimony	MG/KG	1.85 U	1.67 U	1.58 U	1.51 U		1.67 U	1.85 U		1.72 U	1.5 U
	Arsenic*	MG/KG	7.58	4.67	7.15	6.31	4.5	7.98	7.21	3.89	5.96	3.05
	Cadmium*	MG/KG	1.56	0.835 U	1.88	1.97	0.5 U	1.42	0.923 U	0.5 U	0.861 U	0.75 U
	Chromium*	MG/KG	150	24	210	325	17	156	40	14 J	57	13
	Copper*	MG/KG	621	32	781	412	8	839	548	40	419	56
	Lead*	MG/KG	88.6	10.6	92.9	57.3	4.67	114	175	13.1	76.6	19.7
	Manganese	MG/KG	334	265	304	597		324	284		249	138
	Mercury*	MG/KG	0.0612 U		0.0521 U		0.05 U	0.0552 U		0.23	0.0569 U	
	Nickel*	MG/KG	31.8	17.1	32.9	46	12.8	31.7	25.5	10.5	21.6	11
	Selenium	MG/KG	1.91	1.67 U	1.86	1.51 U		2.26	1.85 U		2.13	1.5 U
	Silver	MG/KG	2.81	1.67 U	1.89	7.09	0.5 U	1.67 U	1.85 U	0.5 U	1.72 U	1.5 U
	Zinc*	MG/KG	349	67.1 J	415	309 J	46.3	415	308 J	71.5	252	91.6 J
	Average ERM-Q (8 Metals)	NA	0.70	0.13	0.79	0.82	0.09	0.77	0.57	0.11	0.43	0.13
Cyanide	Cyanide, Total	MG/KG	0.927 U	0.835 UJ	0.789 U	0.754 UJ		0.837 U	0.923 UJ		0.861 U	0.75 UJ
PAHs	Acenaphthene	MG/KG										
	Acenaphthylene	MG/KG										
	Anthracene	MG/KG										
	Benzo(a)anthracene	MG/KG										
	Benzo(a)pyrene	MG/KG										
	Benzo(b)fluoranthene	MG/KG										
	Benzo(ghi)perylene	MG/KG										
	Benzo(k)fluoranthene	MG/KG										
	Chrysene	MG/KG										
	Dibenz(a,h)anthracene	MG/KG										
	Fluoranthene	MG/KG										
	Fluorene	MG/KG										
	Indeno(1,2,3-cd)pyrene	MG/KG										
	Naphthalene	MG/KG										
	Phenanthrene	MG/KG										
Pyrene	MG/KG											

TABLE 3-1
ANALYTICAL RESULTS FOR 2014 AND 2015 SEDIMENT SAMPLES

SEDIMENT REMEDIATION ENDPOINTS REPORT
STRATFORD ARMY ENGINE PLANT
STRATFORD, CONNECTICUT

			SD2014-TF-C3 SD14TFC300FS 4/25/14 0 - 0.5	SD2014-TF-C3 SD14TFC301FS 4/25/14 1 - 2	SD2014-TF-C4 SD14TFC400FS 4/25/14 0 - 0.5	SD2014-TF-C4 SD14TFC401FS 4/25/14 1 - 2	SD2014-TF-C4 SD14TFC402FS 4/3/15 2 - 3	SD2014-TF-C5 SD14TFC500FS 4/25/14 0 - 0.5	SD2014-TF-C5 SD14TFC501FS 4/25/14 1 - 2	SD2014-TF-C5 SD14TFC502FS 4/6/15 2 - 3	SD2014-TF-C6 SD14TFC600FS 4/25/14 0 - 0.5	SD2014-TF-C6 SD14TFC601FS 4/25/14 1 - 2
			Result	Qual	Result	Qual	Result	Qual	Result	Qual	Result	Qual
PCB Congeners	CI10-BZ#209	MG/KG										
	CI2-BZ#8	MG/KG										
	CI3-BZ#18	MG/KG										
	CI3-BZ#28	MG/KG										
	CI4-BZ#44	MG/KG										
	CI4-BZ#49	MG/KG										
	CI4-BZ#52	MG/KG										
	CI4-BZ#66	MG/KG										
	CI4-BZ#77	MG/KG										
	CI5-BZ#101	MG/KG										
	CI5-BZ#105	MG/KG										
	CI5-BZ#118	MG/KG										
	CI5-BZ#126	MG/KG										
	CI5-BZ#128	MG/KG										
	CI5-BZ#87	MG/KG										
	CI6-BZ#138	MG/KG										
	CI6-BZ#153	MG/KG										
	CI6-BZ#170	MG/KG										
	CI7-BZ#180	MG/KG										
	CI7-BZ#183	MG/KG										
CI7-BZ#184	MG/KG											
CI7-BZ#187	MG/KG											
CI8-BZ#195	MG/KG											
CI9-BZ#206	MG/KG											
SVOCs	3 & 4 Methylphenol	MG/KG	0.464 UJ	0.418 U	R	0.378 U		R	0.462 U		R	0.376 U
	Acenaphthene	MG/KG	0.0464 UJ	0.00835 U	0.0789 UJ	0.00756 U		0.0837 UJ	0.0185 U		0.0861 UJ	0.015 U
	Acenaphthylene	MG/KG	0.058 J	0.00835 U	0.134 J	0.00756 U		0.117 J	0.0185 U		0.116 J	0.015 U
	Anthracene	MG/KG	0.0672	0.00835 U	0.118	0.00756 U		0.113	0.0185 U		0.116	0.015 U
	Benzo(a)anthracene	MG/KG	0.153	0.0113	0.296	0.00756 U		0.301	0.0618		0.297	0.0526
	Benzo(a)pyrene	MG/KG	0.22	0.0104	0.434	0.00756 U		0.414	0.0637		0.422	0.0474
	Benzo(b)fluoranthene	MG/KG	0.204	0.00877	0.351	0.00756 U		0.176	0.0665		0.414	0.0413
	Benzo(ghi)perylene	MG/KG	0.118	0.00835 U	0.229	0.00756 U		0.213	0.0443		0.22	0.0316
	Benzo(k)fluoranthene	MG/KG	0.192	0.00835	0.477	0.00756 U		0.393	0.0443		0.448	0.0361
	Bis(2-Ethylhexyl)phthalate	MG/KG	0.464 U	0.418 U	R	0.378 U		R	0.462 U		R	0.376 U
	Carbazole	MG/KG	0.464 U	0.418 U	R	0.378 U		R	0.462 U		R	0.376 U
	Chrysene	MG/KG	0.172	0.01	0.335	0.00756 U		0.322	0.0489		0.327	0.0376
	Dibenz(a,h)anthracene	MG/KG	0.051	0.00835 U	0.0986	0.00756 U		0.092	0.0185 U		0.0991	0.015 U
	Fluoranthene	MG/KG	0.243	0.0129	0.414	0.00756 U		0.431	0.0609		0.435	0.0729
	Fluorene	MG/KG	0.0464 U	0.00835 U	0.0789 U	0.00756 U		0.0837 U	0.0185 U		0.0861 U	0.015 U
	Indeno(1,2,3-cd)pyrene	MG/KG	0.109	0.00835 U	0.205	0.00756 U		0.201	0.0323		0.207	0.0241
	Naphthalene	MG/KG	R	0.00835 U	R	0.00756 U		R	0.0185 U		R	0.015 U
Phenanthrene	MG/KG	0.095	0.00835 U	0.174	0.00756 U		0.163	0.0249		0.151	0.0308	
Pyrene	MG/KG	0.264	0.02	0.544	0.00756 U		0.519	0.0877		0.465	0.102	
TOC	Total Organic Carbon	MG/KG	22,500	15,100 J	25,800	8,550 J		28,500	17,700 J		22,500	6,460 J
Solids	Percent Solids	PERCENT	53.9	59.9	63.4	66.3		59.8	54.2		58	66.7

TABLE 3-1
ANALYTICAL RESULTS FOR 2014 AND 2015 SEDIMENT SAMPLES

SEDIMENT REMEDIATION ENDPOINTS REPORT
STRATFORD ARMY ENGINE PLANT
STRATFORD, CONNECTICUT

			SD2014-TF-C7 SD14TFC700FS 4/23/14 0 - 0.5	SD2014-TF-C7 SD14TFC701FS 4/24/14 1 - 2	SD2014-TF-C7 SD14TFC702FS 4/3/15 2 - 3	SD2014-TF-D1 SD14TFD100FS 4/22/14 0 - 0.5	SD2014-TF-D1 SD14TFD101FS 4/22/14 1 - 2	SD2014-TF-D1 SD14TFD102FS 4/3/15 2 - 3	SD2014-TF-D2 SD14TFD200FS 4/25/14 0 - 0.5	SD2014-TF-D2 SD14TFD201FS 4/25/14 1 - 2	SD2014-TF-D3 SD14TFD300FS 4/29/14 0 - 0.5	SD2014-TF-D3 SD14TFD301FS 4/29/14 1 - 2
			Result	Qual	Result	Qual	Result	Qual	Result	Qual	Result	Qual
PCB Aroclors	Aroclor-1016	MG/KG	0.0415 U	0.0461 UJ	0.024 U	0.0342 U	0.0422 U	0.025 U	0.0446 U	0.0432 U	0.0456 UJ	0.0467 U
	Aroclor-1232	MG/KG	0.0415 U	0.0461 UJ	0.024 U	0.0342 U	0.0422 U	0.025 U	0.0446 U	0.0432 U	0.0456 UJ	0.0467 U
	Aroclor-1242	MG/KG	0.0415 U	0.0461 UJ	0.024 U	0.0342 U	0.0422 U	0.025 U	0.0446 U	0.0432 U	0.0456 UJ	0.0467 U
	Aroclor-1248	MG/KG	0.0415 U	0.0461 UJ	0.024 U	0.254	0.0422 U	0.025 U	0.153	0.0432 U	0.0456 UJ	0.0467 U
	Aroclor-1254	MG/KG	0.0415 U	0.0461 UJ	0.024 U	0.0342 U	0.0422 U	0.025 U	0.0446 U	0.0432 U	0.0456 UJ	0.0467 U
	Aroclor-1260	MG/KG	0.0415 U	0.0461 UJ	0.024 U	0.0427	0.0422 U	0.025 U	0.0446 U	0.0432 U	0.0456 UJ	0.0467 U
	Aroclor-1262	MG/KG	0.0415 U	0.0461 UJ	0.024 U	0.0342 U	0.0422 U	0.025 U	0.0446 U	0.0432 U	0.0456 UJ	0.0467 U
	Aroclor-1268	MG/KG	0.0415 U	0.0461 UJ	0.024 U	0.0342 U	0.0422 U	0.025 U	0.0446 U	0.0432 U	0.0456 UJ	0.0467 U
	Total Aroclors (CALC)	MG/KG	0.0415 U	0.0461 UJ	0.024 U	0.296	0.0422 U	0.025 U	0.153	0.0432 U	0.0456 UJ	0.0467 U
PCB Homologs	Cl10-BZ#209	MG/KG	0.0415 U	0.0461 U		0.0342 U	0.0422 U		0.0446 U	0.0432 U	0.0456 U	0.0467 U
	Decachlorobiphenyl (total)	MG/KG			0.0005 U			0.0005 U				
	Dichlorobiphenyl (total)	MG/KG	0.0083 U	0.00923 U	0.0023 U	0.00684 U	0.00844 U	0.0024 U	0.00892 U	0.00864 U	0.00912 U	0.00933 U
	Heptachlorobiphenyl (total)	MG/KG	0.0249 U	0.0277 U	0.0035 U	0.0205 U	0.0253 U	0.0036 U	0.0268 U	0.0259 U	0.0274 U	0.028 U
	Hexachlorobiphenyl (total)	MG/KG	0.0166 U	0.0185 U	0.0041 U	0.0137 U	0.0169 U	0.0042 U	0.0178 U	0.0173 U	0.0182 U	0.0187 U
	Monochlorobiphenyl (total)	MG/KG	0.0083 U	0.00923 U	0.0009 U	0.00684 U	0.00844 U	0.00091 U	0.00892 U	0.00864 U	0.00912 U	0.00933 U
	Nonachlorobiphenyl (total)	MG/KG	0.0415 U	0.0461 U	0.0009 U	0.0342 U	0.0422 U	0.00091 U	0.0446 U	0.0432 U	0.0456 U	0.0467 U
	Octachlorobiphenyl (total)	MG/KG	0.0249 U	0.0277 U	0.0023 U	0.0205 U	0.0253 U	0.0024 U	0.0268 U	0.0259 U	0.0274 U	0.028 U
	Pentachlorobiphenyl (total)	MG/KG	0.0166 U	0.0185 U	0.0045 U	0.0137 U	0.0169 U	0.0046 U	0.0205	0.0173 U	0.0182 U	0.0187 U
	Tetrachlorobiphenyl (total)	MG/KG	0.0166 U	0.0185 U	0.0041 U	0.0137 U	0.0169 U	0.0072	0.0812	0.0173 U	0.0182 U	0.0187 U
	Trichlorobiphenyl (total)	MG/KG	0.0083 U	0.00923 U	0.0023 U	0.013	0.00844 U	0.0025	0.0214	0.00864 U	0.00912 U	0.00933 U
Total Homolog (PCBs)	MG/KG	0.104 U	0.115 U	0.029 U	0.095	0.106 U	0.030 U	0.212	0.108 U	0.114 U	0.117 U	
Metals	Antimony	MG/KG	1.66 U	1.85 U		1.37 U	1.69 U		1.78 U	1.73 U	1.82 U	1.87 U
	Arsenic*	MG/KG	5.8	9.48	3.37	6.21	2.74	5.41	8.26	6.86	9.28	4.4
	Cadmium*	MG/KG	1.29	4.4	0.5 U	3.99	2.33	0.5 U	3.22	0.864 U	2.71	0.933 U
	Chromium*	MG/KG	157	611	14 J	207	186	21	285	54	345	22
	Copper*	MG/KG	452	2,310	82	231	343	10	907	236	1,150	17
	Lead*	MG/KG	64.8	173	23	40.6	34.2	6.66	92.2	35.8	119	7.22
	Manganese	MG/KG	284	386		330	185		346	309	391	262
	Mercury*	MG/KG	0.0548 U		0.1	0.0451 U		0.05 U	0.0589 U		0.0602 U	
	Nickel*	MG/KG	30.5	52.6	9.49	46.1	16	15.6	41.2	23	53.1	16.5
	Selenium	MG/KG	1.66 U	1.85 U		1.37 U	1.69 U		2.1	1.73 U	2.52	1.87 U
	Silver	MG/KG	2.11	1.85 U	0.5 U	2.46	1.69 U	0.5 U	5.77	1.73 U	5.33	1.87 U
	Zinc*	MG/KG	281	1080	72.2	197	199	54	483	192 J	555	60 J
	Average ERM-Q (8 Metals)	NA	0.56	1.94	0.13	0.52	0.40	0.10	1.07	0.31	1.25	0.12
Cyanide	Cyanide, Total	MG/KG	0.83 U	1.66 J		0.684 U	0.844 UJ		0.892 U	0.864 UJ	0.912 U	0.933 UJ
PAHs	Acenaphthene	MG/KG			0.01 U							
	Acenaphthylene	MG/KG			0.027							
	Anthracene	MG/KG			0.031							
	Benzo(a)anthracene	MG/KG			0.21							
	Benzo(a)pyrene	MG/KG			0.22							
	Benzo(b)fluoranthene	MG/KG			0.16							
	Benzo(ghi)perylene	MG/KG			0.099							
	Benzo(k)fluoranthene	MG/KG			0.18							
	Chrysene	MG/KG			0.19							
	Dibenz(a,h)anthracene	MG/KG			0.03							
	Fluoranthene	MG/KG			0.16							
	Fluorene	MG/KG			0.009 J							
	Indeno(1,2,3-cd)pyrene	MG/KG			0.1							
	Naphthalene	MG/KG			0.012							
	Phenanthrene	MG/KG			0.073							
Pyrene	MG/KG			0.37								

TABLE 3-1
ANALYTICAL RESULTS FOR 2014 AND 2015 SEDIMENT SAMPLES

SEDIMENT REMEDIATION ENDPOINTS REPORT
STRATFORD ARMY ENGINE PLANT
STRATFORD, CONNECTICUT

			SD2014-TF-C7 SD14TFC700FS 4/23/14 0 - 0.5		SD2014-TF-C7 SD14TFC701FS 4/24/14 1 - 2		SD2014-TF-C7 SD14TFC702FS 4/3/15 2 - 3		SD2014-TF-D1 SD14TFD100FS 4/22/14 0 - 0.5		SD2014-TF-D1 SD14TFD101FS 4/22/14 1 - 2		SD2014-TF-D1 SD14TFD102FS 4/3/15 2 - 3		SD2014-TF-D2 SD14TFD200FS 4/25/14 0 - 0.5		SD2014-TF-D2 SD14TFD201FS 4/25/14 1 - 2		SD2014-TF-D3 SD14TFD300FS 4/29/14 0 - 0.5		SD2014-TF-D3 SD14TFD301FS 4/29/14 1 - 2	
			Result	Qual	Result	Qual	Result	Qual	Result	Qual	Result	Qual	Result	Qual	Result	Qual	Result	Qual	Result	Qual	Result	Qual
PCB Congeners	CI10-BZ#209	MG/KG					0.00036															
	CI2-BZ#8	MG/KG					0.0001 U															
	CI3-BZ#18	MG/KG					0.0001 U															
	CI3-BZ#28	MG/KG					0.0001 U															
	CI4-BZ#44	MG/KG					0.0001 U															
	CI4-BZ#49	MG/KG					0.0001 U															
	CI4-BZ#52	MG/KG					0.0001 U															
	CI4-BZ#66	MG/KG					0.0001 U															
	CI4-BZ#77	MG/KG					0.0001 U															
	CI5-BZ#101	MG/KG					0.00024															
	CI5-BZ#105	MG/KG					0.0001 U															
	CI5-BZ#118	MG/KG					0.0001 U															
	CI5-BZ#126	MG/KG					0.0001 U															
	CI5-BZ#128	MG/KG					0.0001 J															
	CI5-BZ#87	MG/KG					0.0001 U															
	CI6-BZ#138	MG/KG					0.00029															
	CI6-BZ#153	MG/KG					0.0003															
	CI6-BZ#170	MG/KG					0.0001 U															
	CI7-BZ#180	MG/KG					0.00033															
	CI7-BZ#183	MG/KG					0.00011															
CI7-BZ#184	MG/KG					0.0001 U																
CI7-BZ#187	MG/KG					0.00033																
CI8-BZ#195	MG/KG					0.0001 U																
CI9-BZ#206	MG/KG					0.00047																
SVOCs	3 & 4 Methylphenol	MG/KG	0.415 U		0.461 U			R		0.422 U				0.445 U		0.432 U		0.456 U		0.467 U		
	Acenaphthene	MG/KG	0.166 UJ		0.0461 U			0.0684 U		0.0422 U				0.0178 U		0.00864 U		0.0182 U		0.00933 U		
	Acenaphthylene	MG/KG	0.166 UJ		0.0484			0.0684 U		0.0548				0.105		0.00864 U		0.042		0.00933 U		
	Anthracene	MG/KG	0.166 U		0.0461 U			0.0684 U		0.0422 U				0.0828		0.00864 U		0.0401		0.00933 U		
	Benzo(a)anthracene	MG/KG	0.183		0.164			0.106		0.179				0.333		0.0212		0.139		0.00933 U		
	Benzo(a)pyrene	MG/KG	0.199		0.159			0.123		0.175				0.352		0.0203		0.153		0.00933 U		
	Benzo(b)fluoranthene	MG/KG	0.166 U		0.148			0.137 J		0.198				0.247		0.0199		0.109		0.00933 U		
	Benzo(ghi)perylene	MG/KG	0.166 U		0.0669			0.0684 U		0.0527				0.185		0.0138		0.0949		0.00933 U		
	Benzo(k)fluoranthene	MG/KG	0.199		0.134			0.133		0.156				0.32		0.0138		0.172		0.00933 U		
	Bis(2-Ethylhexyl)phthalate	MG/KG	0.415 U		0.461 U				R	0.422 U				0.445 U		0.432 U		0.456 U		0.467 U		
	Carbazole	MG/KG	0.415 U		0.461 U				R	0.422 U				0.445 U		0.432 U		0.456 U		0.467 U		
	Chrysene	MG/KG	0.208		0.118			0.12		0.152				0.288		0.0169		0.126		0.00933 U		
	Dibenz(a,h)anthracene	MG/KG	0.166 U		0.0461 U			0.0684 U		0.0422 U				0.0472		0.00864 U		0.0228		0.00933 U		
	Fluoranthene	MG/KG	0.291		0.196			0.178		0.234				0.459		0.022		0.198		0.00933 U		
	Fluorene	MG/KG	0.166 U		0.0461 U			0.0684 U		0.0422 U				0.0383		0.00864 U		0.0201		0.00933 U		
	Indeno(1,2,3-cd)pyrene	MG/KG	0.166 U		0.0761			0.0684 U		0.0591				0.199		0.0117		0.0958		0.00933 U		
	Naphthalene	MG/KG		R	0.0461 U			0.0684 U		0.0422 U				0.0365		0.00864 U		0.0228		0.00933 U		
Phenanthrene	MG/KG	0.166 U		0.106			0.0821		0.0801				0.261		0.00864 U		0.149		0.00933 U			
Pyrene	MG/KG	0.374		0.279			0.191		0.289				0.522		0.0307		0.246		0.00933 U			
TOC	Total Organic Carbon	MG/KG	20,200		26,600 J		11,000		21,900		12,200 J			32,900		17,700 J		25,300		13,600 J		
Solids	Percent Solids	PERCENT	60.2		54.2				73.1		59.3			56		57.9		54.8		53.6		

TABLE 3-1
ANALYTICAL RESULTS FOR 2014 AND 2015 SEDIMENT SAMPLES

SEDIMENT REMEDIATION ENDPOINTS REPORT
STRATFORD ARMY ENGINE PLANT
STRATFORD, CONNECTICUT

			SD2014-TF-D4 SD14TFD400FS 4/29/14 0 - 0.5	SD2014-TF-D4 SD14TFD401FS 4/29/14 1 - 2	SD2014-TF-D5 SD14TFD500FS 5/1/14 0 - 0.5	SD2014-TF-D5 SD14TFD501FS 5/1/14 1 - 2	SD2014-TF-D6 SD14TFD600FS 4/25/14 0 - 0.5	SD2014-TF-D6 SD14TFD601FS 4/25/14 1 - 2	SD2014-TF-D7 SD14TFD700FS 4/25/14 0 - 0.5	SD2014-TF-D7 SD14TFD701FS 4/25/14 1 - 2	SD2014-TF-D7 SD14TFD702FS 4/3/15 2 - 3	SD2014-TF-D7 SD14TFD703FSH 4/3/15 3 - 4
			Result	Qual	Result	Qual	Result	Qual	Result	Qual	Result	Qual
PCB Aroclors	Aroclor-1016	MG/KG	0.0392 U	0.0374 UJ	0.0425 U	0.0377 U	0.0461 U	0.0366 U	0.0443 U	0.0464 U	0.026 U	0.026 U
	Aroclor-1232	MG/KG	0.0392 U	0.0374 UJ	0.0425 U	0.0377 U	0.0461 U	0.0366 U	0.0443 U	0.0464 U	0.026 U	0.026 U
	Aroclor-1242	MG/KG	0.0392 U	0.0374 UJ	0.0425 U	0.0377 U	0.0461 U	0.0366 U	0.0443 U	0.0464 U	0.026 U	0.026 U
	Aroclor-1248	MG/KG	0.0392 U	0.0374 UJ	0.0425 U	0.0377 U	0.0461 U	0.0366 U	0.0443 U	0.0464 U	0.026 U	0.026 U
	Aroclor-1254	MG/KG	0.0392 U	0.0374 UJ	0.0425 U	0.0377 U	0.0461 U	0.0366 U	0.0443 U	0.0464 U	0.026 U	0.026 U
	Aroclor-1260	MG/KG	0.0392 U	0.0374 UJ	0.0425 U	0.0377 U	0.0461 U	0.0366 U	0.0443 U	0.0464 U	0.026 U	0.026 U
	Aroclor-1262	MG/KG	0.0392 U	0.0374 UJ	0.0425 U	0.0377 U	0.0461 U	0.0366 U	0.0443 U	0.0464 U	0.028	0.026 U
	Aroclor-1268	MG/KG	0.0392 U	0.0374 UJ	0.0425 U	0.0377 U	0.0461 U	0.0366 U	0.0443 U	0.0464 U	0.45	0.026 U
	Total Aroclors (CALC)	MG/KG	0.0392 U	0.0374 UJ	0.0425 U	0.0377 U	0.0461 U	0.0366 U	0.0443 U	0.0464 U	0.478	0.026 U
PCB Homologs	Cl10-BZ#209	MG/KG	0.0392 U	0.0374 U	0.0425 U	0.0377 U	0.0461 U	0.0366 U	0.0443 U	0.0464 U		
	Decachlorobiphenyl (total)	MG/KG									0.00051 U	0.0005 U
	Dichlorobiphenyl (total)	MG/KG	0.00785 U	0.00749 U	0.0085 U	0.00754 U	0.00922 U	0.00733 U	0.00885 U	0.00928 U	0.012	0.0025 U
	Heptachlorobiphenyl (total)	MG/KG	0.0235 U	0.0225 U	0.0255 U	0.0226 U	0.0277 U	0.022 U	0.0266 U	0.0278 U	0.039	0.0037 U
	Hexachlorobiphenyl (total)	MG/KG	0.0157 U	0.015 U	0.017 U	0.0151 U	0.0184 U	0.0147 U	0.0177 U	0.0186 U	0.0083	0.0044 U
	Monochlorobiphenyl (total)	MG/KG	0.00785 U	0.00749 U	0.0085 U	0.00754 U	0.00922 U	0.00733 U	0.00885 U	0.00928 U	0.0046	0.0009 U
	Nonachlorobiphenyl (total)	MG/KG	0.0392 U	0.0374 U	0.0425 U	0.0377 U	0.0461 U	0.0366 U	0.0443 U	0.0464 U	0.023	0.0009 U
	Octachlorobiphenyl (total)	MG/KG	0.0235 U	0.0225 U	0.0255 U	0.0226 U	0.0277 U	0.022 U	0.0266 U	0.0278 U	0.045	0.0025 U
	Pentachlorobiphenyl (total)	MG/KG	0.0157 U	0.015 U	0.017 U	0.0151 U	0.0184 U	0.0147 U	0.0177 U	0.0186 U	0.0047 U	0.0048 UJ
	Tetrachlorobiphenyl (total)	MG/KG	0.0157 U	0.015 U	0.017 U	0.0151 U	0.0184 U	0.0147 U	0.0177 U	0.0186 U	0.0043 U	0.0044 U
	Trichlorobiphenyl (total)	MG/KG	0.00785 U	0.00749 U	0.0085 U	0.00754 U	0.00922 U	0.00733 U	0.00885 U	0.00928 U	0.0024 U	0.0025 U
Total Homolog (PCBs)	MG/KG	0.098 U	0.094 U	0.106 U	0.094 U	0.115 U	0.092 U	0.111 U	0.116 U	0.140	0.031 U	
Metals	Antimony	MG/KG	1.57 U	1.5 U	1.7 U	1.51 U	1.84 U	1.47 U	1.77 U	1.86 U		
	Arsenic*	MG/KG	6.47	3.7	7.92	5.18	7.78	5.57	6.52	9.41	9.87	0.98
	Cadmium*	MG/KG	2.08	0.749 U	1.06	0.754 U	1.01	0.733 U	1.71	4.38	4.04	0.5 U
	Chromium*	MG/KG	192	16	118	24	88	33	156	718	396	4 J
	Copper*	MG/KG	604	138	579	160	806	466	471	2,400	2,170	27
	Lead*	MG/KG	84.7	31.4	102	32.8	121	114	69.2	192	203	7.91
	Manganese	MG/KG	306	164	361	254	334	211	324	355		
	Mercury*	MG/KG	0.0518 U		0.0561 U		0.0608 U		0.0584 U		2.98	0.08
	Nickel*	MG/KG	40.1	13.3	30.7	23.3	29.2	18.5	30.4	50	43.7	3.34
	Selenium	MG/KG	1.95	1.5 U	1.72	1.51 U	2.23	1.47 U	1.77 U	1.86 U		
	Silver	MG/KG	2.54	1.5 U	1.7 U	1.51 U	1.84 U	1.47 U	1.77 U	1.86 U	1.28	0.5 U
	Zinc*	MG/KG	388	137 J	337	175	433	282 J	359	1200 J	1120	32.7
	Average ERM-Q (8 Metals)	NA	0.73	0.20	0.60	0.25	0.73	0.46	0.56	2.06	1.82	0.06
Cyanide	Cyanide, Total	MG/KG	0.785 U	0.749 UJ	0.85 U	0.754 UJ	0.922 U	0.733 UJ	0.885 U	0.928 UJ		
PAHs	Acenaphthene	MG/KG										
	Acenaphthylene	MG/KG										
	Anthracene	MG/KG										
	Benzo(a)anthracene	MG/KG										
	Benzo(a)pyrene	MG/KG										
	Benzo(b)fluoranthene	MG/KG										
	Benzo(ghi)perylene	MG/KG										
	Benzo(k)fluoranthene	MG/KG										
	Chrysene	MG/KG										
	Dibenz(a,h)anthracene	MG/KG										
	Fluoranthene	MG/KG										
	Fluorene	MG/KG										
	Indeno(1,2,3-cd)pyrene	MG/KG										
	Naphthalene	MG/KG										
	Phenanthrene	MG/KG										
Pyrene	MG/KG											

TABLE 3-1
ANALYTICAL RESULTS FOR 2014 AND 2015 SEDIMENT SAMPLES

SEDIMENT REMEDIATION ENDPOINTS REPORT
STRATFORD ARMY ENGINE PLANT
STRATFORD, CONNECTICUT

			SD2014-TF-D4 SD14TFD400FS 4/29/14 0 - 0.5	SD2014-TF-D4 SD14TFD401FS 4/29/14 1 - 2	SD2014-TF-D5 SD14TFD500FS 5/1/14 0 - 0.5	SD2014-TF-D5 SD14TFD501FS 5/1/14 1 - 2	SD2014-TF-D6 SD14TFD600FS 4/25/14 0 - 0.5	SD2014-TF-D6 SD14TFD601FS 4/25/14 1 - 2	SD2014-TF-D7 SD14TFD700FS 4/25/14 0 - 0.5	SD2014-TF-D7 SD14TFD701FS 4/25/14 1 - 2	SD2014-TF-D7 SD14TFD702FS 4/3/15 2 - 3	SD2014-TF-D7 SD14TFD703FSH 4/3/15 3 - 4					
			Result	Qual	Result	Qual	Result	Qual	Result	Qual	Result	Qual					
PCB Congeners	CI10-BZ#209	MG/KG															
	CI2-BZ#8	MG/KG															
	CI3-BZ#18	MG/KG															
	CI3-BZ#28	MG/KG															
	CI4-BZ#44	MG/KG															
	CI4-BZ#49	MG/KG															
	CI4-BZ#52	MG/KG															
	CI4-BZ#66	MG/KG															
	CI4-BZ#77	MG/KG															
	CI5-BZ#101	MG/KG															
	CI5-BZ#105	MG/KG															
	CI5-BZ#118	MG/KG															
	CI5-BZ#126	MG/KG															
	CI5-BZ#128	MG/KG															
	CI5-BZ#87	MG/KG															
	CI6-BZ#138	MG/KG															
	CI6-BZ#153	MG/KG															
	CI6-BZ#170	MG/KG															
	CI7-BZ#180	MG/KG															
	CI7-BZ#183	MG/KG															
CI7-BZ#184	MG/KG																
CI7-BZ#187	MG/KG																
CI8-BZ#195	MG/KG																
CI9-BZ#206	MG/KG																
SVOCs	3 & 4 Methylphenol	MG/KG	0.392 U		0.374 U		0.424 U		0.376 U		0.461 U		0.366 U		0.443 U		0.463 U
	Acenaphthene	MG/KG	0.0392 U		0.00749 U		R		0.00752 U		0.0184 U		0.00733 U		0.0443 U		0.0926 U
	Acenaphthylene	MG/KG	0.112		0.00749 U		R		0.00752 U		0.071		0.00733 U		0.108		0.144
	Anthracene	MG/KG	0.0745		0.00749 U		0.0424 U		0.00977		0.0691		0.00733 U		0.0996		0.0926
	Benzo(a)anthracene	MG/KG	0.302		0.0112		0.136		0.0616		0.214		0.0154		0.361		0.435
	Benzo(a)pyrene	MG/KG	0.371		0.00973		0.165		0.059		0.266		0.015		0.387		0.37
	Benzo(b)fluoranthene	MG/KG	0.31		0.0146		0.131 J		0.0297		0.313		0.0227		0.319		0.31
	Benzo(ghi)perylene	MG/KG	0.243		0.00749 U		0.11		0.0402		0.162		0.00916		0.243		0.231
	Benzo(k)fluoranthene	MG/KG	0.322		0.00824		0.201		0.0402		0.23		0.0106		0.367		0.338
	Bis(2-Ethylhexyl)phthalate	MG/KG	0.392 U		0.374 U		0.424 U		0.376 UJ		0.461 U		0.366 U		0.443 U		0.463 U
	Carbazole	MG/KG	0.392 U		0.374 U		0.424 U		0.376 U		0.461 U		0.366 U		0.443 U		0.463 U
	Chrysene	MG/KG	0.288		0.00898		0.119		0.0398		0.186		0.0114		0.319		0.338
	Dibenz(a,h)anthracene	MG/KG	0.053		0.00749 U		0.0424 U		0.0188		0.0369		0.00733 U		0.0575		0.0926
	Fluoranthene	MG/KG	0.473		0.0161		0.155		0.0703		0.319		0.0132		0.513		0.505
	Fluorene	MG/KG	0.0412		0.00749 U		0.0424 UJ		0.00752 U		0.0277		0.00733 U		0.0443		0.0926 U
	Indeno(1,2,3-cd)pyrene	MG/KG	0.239		0.00749 U		0.112		0.0372		0.172		0.00769		0.246		0.199
	Naphthalene	MG/KG	0.0431		0.00749 U		R		0.00752 UJ		0.0304		0.00733 U		0.0465		0.0926 U
	Phenanthrene	MG/KG	0.302		0.00749 U		0.0784		0.0319		0.2		0.00733 U		0.325		0.264
Pyrene	MG/KG	0.594		0.0225		0.206		0.0846		0.359		0.0231		0.633		0.903	
TOC	Total Organic Carbon	MG/KG	20,500		6,200 J		20,800		15,300 J		25,700		10,400 J		23,900		32,800 J
Solids	Percent Solids	PERCENT	63.7		66.8		58.8		66.3		54.2		68.3		56.5		53.9

TABLE 3-1
ANALYTICAL RESULTS FOR 2014 AND 2015 SEDIMENT SAMPLES

SEDIMENT REMEDIATION ENDPOINTS REPORT
STRATFORD ARMY ENGINE PLANT
STRATFORD, CONNECTICUT

			SD2014-TF-DE0 SD14TFDE000FD 4/16/14 0 - 0.5	SD2014-TF-DE0 SD14TFDE000FS 4/16/14 0 - 0.5	SD2014-TF-DE0 SD14TFDE001FD 4/16/14 1 - 2	SD2014-TF-DE0 SD14TFDE001FS 4/16/14 1 - 2	SD2014-TF-DE0 SD14TFDE003FS 4/3/15 3 - 4	SD2014-TF-DE0 SD14TFDE005FS 4/3/15 5 - 6	SD2014-TF-E1 SD14TFE100FS 4/23/14 0 - 0.5	SD2014-TF-E1 SD14TFE101FS 4/23/14 1 - 2	SD2014-TF-E1 SD14TFE107FS 4/7/15 7 - 8	SD2014-TF-E2 SD14TFE200FS 4/25/14 0 - 0.5	SD2014-TF-E2 SD14TFE200FS 4/25/14 0 - 0.5	
			Result	Qual	Result	Qual	Result	Qual	Result	Qual	Result	Qual	Result	Qual
PCB Aroclors	Aroclor-1016	MG/KG	3.81 U	0.338 U	0.0363 U	0.0358 U	0.025 U	0.025 U	0.0458 U	0.047 UJ	0.024 U		0.0442	
	Aroclor-1232	MG/KG	3.81 U	0.338 U	0.0363 U	0.0358 U	0.025 U	0.025 U	0.0458 U	0.047 UJ	0.024 U		0.0442	
	Aroclor-1242	MG/KG	3.81 U	0.338 U	0.0363 U	0.0358 U	0.025 U	0.025 U	0.0458 U	0.047 UJ	0.024 U		0.0442	
	Aroclor-1248	MG/KG	77.1 J	20.5 J	0.39	0.475	0.025 U	0.025 U	0.523	0.047 UJ	0.024 U		0.0442	
	Aroclor-1254	MG/KG	3.81 U	0.338 U	0.0363 U	0.0358 U	0.025 U	0.025 U	0.0458 U	0.047 UJ	0.024 U		0.0442	
	Aroclor-1260	MG/KG	5.56 J	1.78 J	0.0363 U	0.0358 U	0.025 U	0.025 U	0.0964	0.047 UJ	0.024 U		0.0442	
	Aroclor-1262	MG/KG	3.81 U	0.338 U	0.0363 U	0.0358 U	0.025 U	0.025 U	0.0458 U	0.047 UJ	0.024 U		0.0442	
	Aroclor-1268	MG/KG	3.81 U	0.338 U	0.0363 U	0.0358 U	0.025 U	0.025 U	0.0458 U	0.047 UJ	0.024 U		0.0442	
	Total Aroclors (CALC)	MG/KG	82.6 J	22.3 J	0.39	0.475	0.025 U	0.025 U	0.619	0.047 UJ	0.024 U		0.0442	
PCB Homologs	Cl10-BZ#209	MG/KG	0.0381 U	0.0338 U	0.0363 U	0.0358 U			0.0458 U	0.047 U		0.0419 U	0.0442	
	Decachlorobiphenyl (total)	MG/KG					0.0005 U	0.0005 U			0.0005 U			
	Dichlorobiphenyl (total)	MG/KG	0.101 J	0.0973 J	0.00726 UJ	0.00715 UJ	0.0024 U	0.0024 U	0.00916 U	0.0094 U	0.0023 U	0.00838 U	0.00884	
	Heptachlorobiphenyl (total)	MG/KG	0.314	0.341	0.0378 J	0.0215 UJ	0.0036 U	0.0036 U	0.0275 U	0.0282 U	0.0035 U	0.0251 U	0.0265	
	Hexachlorobiphenyl (total)	MG/KG	1.07	0.79	0.0958 J	0.0143 UJ	0.0042 U	0.0042 U	0.022	0.0188 U	0.0041 U	0.0168 U	0.0177	
	Monochlorobiphenyl (total)	MG/KG	0.0305 U	0.027 U	0.00726 U	0.00715 U	0.0009 U	0.00089 U	0.00916 U	0.0094 U	0.0009 U	0.00838 U	0.00884	
	Nonachlorobiphenyl (total)	MG/KG	0.152 U	0.135 U	0.0363 U	0.0358 U	0.0009 U	0.00089 U	0.0458 U	0.047 U	0.0009 U	0.0419 U	0.0442	
	Octachlorobiphenyl (total)	MG/KG	0.198	0.154	0.0218 UJ	0.0215 UJ	0.0024 U	0.0024 U	0.0275 U	0.0282 U	0.0023 U	0.0251 U	0.0265	
	Pentachlorobiphenyl (total)	MG/KG	4.91	4.36	0.624 J	0.107 J	0.0046 U	0.0046 U	0.0183 U	0.0188 U	0.0045 U	0.0251 U	0.0177	
	Tetrachlorobiphenyl (total)	MG/KG	16.2	14.7	1.57 J	0.208 J	0.0042 U	0.0066	0.227	0.0188 U	0.0041 U	0.171	0.0177	
	Trichlorobiphenyl (total)	MG/KG	7.6	8.38	0.903 J	0.0551 J	0.0024 U	0.0024	0.239	0.0094 U	0.0023 U	0.153	0.00884	
	Total Homolog (PCBs)	MG/KG	30.503	28.920 J	3.285	0.442 J	0.030 U	0.030 U	0.580	0.118 U	0.029 U	0.433	0.111	
Metals	Antimony	MG/KG	2.83	1.35 U	2.1	1.43 U			1.83 U	1.88 U		1.68 U	1.77	
	Arsenic*	MG/KG	4.66	5.14	5.96	7.26	5.1	6.21	8.59	6.52	5.27	5.33	5.27	
	Cadmium*	MG/KG	4.83	4.6	1.94	2.37	0.5 U	0.5 U	4.59	6.05	0.5 U	1.91	0.884	
	Chromium*	MG/KG	354	352	133	206	22	22	404	464	22 J	199	46	
	Copper*	MG/KG	294	318	109	141	12	13	654	1,160	9	271	276	
	Lead*	MG/KG	104	78.4	19.7	24	6.72	7.18	97.6	110	5.86	70.4	26.5	
	Manganese	MG/KG	562	509	228	337			361	359		267	241	
	Mercury*	MG/KG	0.0503 U	0.0446 U			0.05 U	0.05 U	0.0605 U		0.05 U	0.0553 U		
	Nickel*	MG/KG	722	663	59.2	79.6	16.1	17.8	102	37.8	15.5	57.1	19.2	
	Selenium	MG/KG	1.52 U	1.35 U	1.45 U	1.43 U			1.83 U	1.88 U		1.68 U	1.77	
	Silver	MG/KG	6.97	5.71	1.45 U	1.43 U	0.5 U	0.5 U	5.82	1.88 U	0.5 U	2.81	1.77	
	Zinc*	MG/KG	292	276	120	133	59.4	59.1	497	603	52.9	207	189	
	Average ERM-Q (8 Metals)	NA		2.26		0.45	0.11	0.11	1.17	1.15	0.10	0.56	0.31	
Cyanide	Cyanide, Total	MG/KG	0.761 UJ	0.879 J	0.726 UJ	0.715 UJ			0.916 U	0.94 UJ		0.838 U	0.884	
PAHs	Acenaphthene	MG/KG												
	Acenaphthylene	MG/KG												
	Anthracene	MG/KG												
	Benzo(a)anthracene	MG/KG												
	Benzo(a)pyrene	MG/KG												
	Benzo(b)fluoranthene	MG/KG												
	Benzo(ghi)perylene	MG/KG												
	Benzo(k)fluoranthene	MG/KG												
	Chrysene	MG/KG												
	Dibenz(a,h)anthracene	MG/KG												
	Fluoranthene	MG/KG												
	Fluorene	MG/KG												
	Indeno(1,2,3-cd)pyrene	MG/KG												
	Naphthalene	MG/KG												
	Phenanthrene	MG/KG												
Pyrene	MG/KG													

TABLE 3-1
ANALYTICAL RESULTS FOR 2014 AND 2015 SEDIMENT SAMPLES

SEDIMENT REMEDIATION ENDPOINTS REPORT
STRATFORD ARMY ENGINE PLANT
STRATFORD, CONNECTICUT

			SD2014-TF-DE0 SD14TFDE000FD 4/16/14 0 - 0.5	SD2014-TF-DE0 SD14TFDE000FS 4/16/14 0 - 0.5	SD2014-TF-DE0 SD14TFDE001FD 4/16/14 1 - 2	SD2014-TF-DE0 SD14TFDE001FS 4/16/14 1 - 2	SD2014-TF-DE0 SD14TFDE003FS 4/3/15 3 - 4	SD2014-TF-DE0 SD14TFDE005FS 4/3/15 5 - 6	SD2014-TF-E1 SD14TFE100FS 4/23/14 0 - 0.5	SD2014-TF-E1 SD14TFE101FS 4/23/14 1 - 2	SD2014-TF-E1 SD14TFE107FS 4/7/15 7 - 8	SD2014-TF-E2 SD14TFE200FS 4/25/14 0 - 0.5	SD2014-TF-E2 SD14TFE200FS 4/25/14 0 - 0.5							
			Result	Qual	Result	Qual	Result	Qual	Result	Qual	Result	Qual	Result	Qual						
PCB Congeners	CI10-BZ#209	MG/KG																		
	CI2-BZ#8	MG/KG																		
	CI3-BZ#18	MG/KG																		
	CI3-BZ#28	MG/KG																		
	CI4-BZ#44	MG/KG																		
	CI4-BZ#49	MG/KG																		
	CI4-BZ#52	MG/KG																		
	CI4-BZ#66	MG/KG																		
	CI4-BZ#77	MG/KG																		
	CI5-BZ#101	MG/KG																		
	CI5-BZ#105	MG/KG																		
	CI5-BZ#118	MG/KG																		
	CI5-BZ#126	MG/KG																		
	CI5-BZ#128	MG/KG																		
	CI5-BZ#87	MG/KG																		
	CI6-BZ#138	MG/KG																		
	CI6-BZ#153	MG/KG																		
	CI6-BZ#170	MG/KG																		
	CI7-BZ#180	MG/KG																		
	CI7-BZ#183	MG/KG																		
CI7-BZ#184	MG/KG																			
CI7-BZ#187	MG/KG																			
CI8-BZ#195	MG/KG																			
CI9-BZ#206	MG/KG																			
SVOCs	3 & 4 Methylphenol	MG/KG	0.382 U		0.338 UJ		R						0.458 U		0.471 U			0.419 U		0.443
	Acenaphthene	MG/KG	0.412 J		0.852 J		0.2		0.265				0.458 UJ		0.0188 U			0.0419 U		0.00886
	Acenaphthylene	MG/KG	0.55 J		0.568 J		0.0312		0.0329				0.458 UJ		0.0198			0.0461		0.00886
	Anthracene	MG/KG	1.63		1.97		0.317		0.357				0.458 U		0.0188 U			0.067		0.00886
	Benzo(a)anthracene	MG/KG	5.51 J		2.91 J		1.09		1.14				0.458 U		0.066			0.283		0.0164
	Benzo(a)pyrene	MG/KG	5.47		3.31		0.908		1.07				0.458 U		0.0603			0.31		0.0159
	Benzo(b)fluoranthene	MG/KG	4.89		4.69		1.92		2.72				0.458 U		0.0669			0.354		0.0142
	Benzo(ghi)perylene	MG/KG	2.09		3.43		0.726 U		0.715 U				0.458 U		0.0358			0.232		0.0106
	Benzo(k)fluoranthene	MG/KG	1.98		2.84		0.871		1.11				0.458 U		0.0528			0.364		0.0137
	Bis(2-Ethylhexyl)phthalate	MG/KG	11.9 J		13.8 J		0.363 U		0.358 U				0.458 U		0.471 UJ			0.419 U		0.443
	Carbazole	MG/KG	3.82 U		3.38 U		0.363 U		0.358 U				0.458 U		0.471 U			0.419 U		0.443
	Chrysene	MG/KG	2.82		3.58		0.762		1				0.458 U		0.0518			0.256		0.0137
	Dibenz(a,h)anthracene	MG/KG	1.02 J		1.73 J		0.296		0.337				0.458 U		0.0236			0.044		0.00886
	Fluoranthene	MG/KG	5.61		7.71		1.85		3.04				0.848		0.0773			0.517		0.019
	Fluorene	MG/KG	0.611 J		1.27 J		0.223		0.283				0.458 U		0.0188 U			0.0419 U		0.00886
	Indeno(1,2,3-cd)pyrene	MG/KG	2.05 J		3.5 J		0.726 U		0.715 U				0.458 U		0.0377			0.23		0.00886
	Naphthalene	MG/KG	0.504 J		0.46 J		0.09		0.119				R		0.0188 UJ			0.0419 U		0.00886
Phenanthrene	MG/KG	3.57		3.18		2.21		2.4				0.458 U		0.0405			0.367		0.00886	
Pyrene	MG/KG	4.54		6.02		2.58		2.29				0.939		0.0867			0.48		0.027	
TOC	Total Organic Carbon	MG/KG	36,400		28,200		4,450 J		4,970 J				42,800		22,900 J			21,400		17,200
Solids	Percent Solids	PERCENT	65.7		74		68.9		69.9				54.6		53.2			59.7		56.6

TABLE 3-1
ANALYTICAL RESULTS FOR 2014 AND 2015 SEDIMENT SAMPLES

SEDIMENT REMEDIATION ENDPOINTS REPORT
STRATFORD ARMY ENGINE PLANT
STRATFORD, CONNECTICUT

				SD2014-TF-E3		SD2014-TF-E4		SD2014-TF-E5		SD2014-TF-E6		SD2014-TF-E6		SD2014-TF-E6	
				SD2014-TF-E3	SD14TFE300FS	SD14TFE301FS	SD14TFE400FS	SD14TFE401FS	SD14TFE500FS	SD14TFE501FS	SD14TFE600FS	SD14TFE601FS	SD14TFE602FS		
4-TF-E2	E201FS	3/14	5/1/14	5/1/14	5/1/14	5/1/14	5/1/14	5/1/14	5/1/14	5/1/14	5/1/14	5/1/14	5/1/14	4/2/15	
- 2			0 - 0.5	1 - 2	0 - 0.5	1 - 2	0 - 0.5	1 - 2	0 - 0.5	1 - 2	0 - 0.5	1 - 2	1 - 2	2 - 3	
			Qual	Result	Qual	Result	Qual	Result	Qual	Result	Qual	Result	Qual	Result	Qual
PCB Aroclors	Aroclor-1016	MG/KG	U	0.0424 U	0.039 UJ	0.0415 U	0.0355 U	0.0397 U	0.0344 U	0.041 U	0.0561 U	0.025 U			
	Aroclor-1232	MG/KG	U	0.0424 U	0.039 UJ	0.0415 U	0.0355 U	0.0397 U	0.0344 U	0.041 U	0.0561 U	0.025 U			
	Aroclor-1242	MG/KG	U	0.0424 U	0.039 UJ	0.0415 U	0.0355 U	0.0397 U	0.0344 U	0.041 U	0.0561 U	0.025 U			
	Aroclor-1248	MG/KG	U	0.0424 U	0.039 UJ	0.0415 U	0.0355 U	0.0397 U	0.0344 U	0.041 U	0.0561 U	0.025 U			
	Aroclor-1254	MG/KG	U	0.0424 U	0.039 UJ	0.0415 U	0.0355 U	0.0397 U	0.0344 U	0.0591	0.0561 U	0.13			
	Aroclor-1260	MG/KG	U	0.0424 U	0.039 UJ	0.0415 U	0.0355 U	0.0397 U	0.0344 U	0.041 U	0.0561 U	0.43			
	Aroclor-1262	MG/KG	U	0.0424 U	0.039 UJ	0.0415 U	0.0355 U	0.0397 U	0.0344 U	0.18	0.0561 U	0.24			
	Aroclor-1268	MG/KG	U	0.0424 U	0.039 UJ	0.0415 U	0.0355 U	0.0397 U	0.0344 U	0.041 U	0.0561 U	0.16			
	Total Aroclors (CALC)	MG/KG	U	0.0424 U	0.039 UJ	0.0415 U	0.0355 U	0.0397 U	0.0344 U	0.239	0.0561 U	0.96			
PCB Homologs	Cl10-BZ#209	MG/KG	U	0.0424 U	0.039 U	0.0415 U	0.0355 U	0.0397 U	0.0344 U	0.041 U	0.0561 U				
	Decachlorobiphenyl (total)	MG/KG										0.017			
	Dichlorobiphenyl (total)	MG/KG	U	0.00848 U	0.0078 U	0.00831 U	0.0071 U	0.00794 U	0.00688 U	0.00819 U	0.0112 U	0.0024 U			
	Heptachlorobiphenyl (total)	MG/KG	U	0.0254 U	0.0234 U	0.0249 U	0.0213 U	0.0238 U	0.0206 U	0.0246 U	0.0337 U	0.13			
	Hexachlorobiphenyl (total)	MG/KG	U	0.017 U	0.0156 U	0.0166 U	0.0142 U	0.0159 U	0.0138 U	0.0164 U	0.0348	0.14			
	Monochlorobiphenyl (total)	MG/KG	U	0.00848 U	0.0078 U	0.00831 U	0.0071 U	0.00794 U	0.00688 U	0.00819 U	0.0112 U	0.00089 U			
	Nonachlorobiphenyl (total)	MG/KG	U	0.0424 U	0.039 U	0.0415 U	0.0355 U	0.0397 U	0.0344 U	0.041 U	0.0561 U	0.066			
	Octachlorobiphenyl (total)	MG/KG	U	0.0254 U	0.0234 U	0.0249 U	0.0213 U	0.0238 U	0.0206 U	0.0246 U	0.0337 U	0.12			
	Pentachlorobiphenyl (total)	MG/KG	U	0.017 U	0.0156 U	0.0166 U	0.0142 U	0.0159 U	0.0138 U	0.0164 U	0.0741	0.14			
	Tetrachlorobiphenyl (total)	MG/KG	U	0.017	0.0156 U	0.0166 U	0.0142 U	0.0159 U	0.0138 U	0.0164 U	0.0224 U	0.016			
	Trichlorobiphenyl (total)	MG/KG	U	0.00848 U	0.0078 U	0.00831 U	0.0071 U	0.00794 U	0.00688 U	0.00819 U	0.0112 U	0.0024 U			
Total Homolog (PCBs)	MG/KG	U	0.115	0.098 U	0.104 U	0.089 U	0.099 U	0.086 U	0.102 U	0.227	0.630				
Metals	Antimony	MG/KG	U	1.7 U	1.56 U	1.66 U	1.42 U	1.59 U	1.38 U	1.64 U	2.24 U				
	Arsenic*	MG/KG		5.91	3.77	5.45	3.91	2.17	2.51	6.85	10.4	12.2			
	Cadmium*	MG/KG	U	0.848 U	0.78 U	0.831 U	0.71 U	0.794 U	0.688 U	2.9	5.92	19.3			
	Chromium*	MG/KG		69	18	61	61	18	12	210	678	1,450			
	Copper*	MG/KG		171	10	278	247	79	101	741	1,770	2,030 U			
	Lead*	MG/KG		35.4	5.27	48.9	43.8	18.3	25.8	107	181	187			
	Manganese	MG/KG		302	226	254	187	128	123	391	359				
	Mercury*	MG/KG		0.056 U		0.0548 U		0.0524 U		0.0541 U		1.17			
	Nickel*	MG/KG		26.8	13.9	21.5	26.7	8.29	9.05	39.1	62.7	48.7			
	Selenium	MG/KG	U	1.81	1.56 U	1.66 U	1.42 U	1.59 U	1.38 U	1.78	2.24 U				
	Silver	MG/KG	U	1.7 U	1.56 U	1.66 U	1.42 U	1.59 U	1.38 U	2.58	9.87	2.84			
Zinc*	MG/KG	J	152	49.4	220	170	77.5	99.6	502	1020	1360				
Average ERM-Q (8 Metals)	NA		0.28	0.10	0.34	0.31	0.13	0.15	0.86	2.04	2.44				
Cyanide	Cyanide, Total	MG/KG	UJ	0.848 U	0.78 UJ	0.831 U	0.71 UJ	0.794 U	0.688 UJ	0.819 U	1.12 UJ				
PAHs	Acenaphthene	MG/KG										0.17			
	Acenaphthylene	MG/KG										0.29			
	Anthracene	MG/KG										0.75			
	Benzo(a)anthracene	MG/KG										2.7			
	Benzo(a)pyrene	MG/KG										2.3			
	Benzo(b)fluoranthene	MG/KG										2			
	Benzo(ghi)perylene	MG/KG										1.1			
	Benzo(k)fluoranthene	MG/KG										1.8			
	Chrysene	MG/KG										3.5			
	Dibenz(a,h)anthracene	MG/KG										0.25			
	Fluoranthene	MG/KG										6.8			
	Fluorene	MG/KG										0.4			
	Indeno(1,2,3-cd)pyrene	MG/KG										1.2			
	Naphthalene	MG/KG										0.26			
	Phenanthrene	MG/KG										2.7			
Pyrene	MG/KG										7.5				

**TABLE 3-1
ANALYTICAL RESULTS FOR 2014 AND 2015 SEDIMENT SAMPLES**

**SEDIMENT REMEDIATION ENDPOINTS REPORT
STRATFORD ARMY ENGINE PLANT
STRATFORD, CONNECTICUT**

			4-TF-E2	SD2014-TF-E3		SD2014-TF-E3		SD2014-TF-E4		SD2014-TF-E4		SD2014-TF-E5		SD2014-TF-E5		SD2014-TF-E6		SD2014-TF-E6		SD2014-TF-E6			
			E201FS	SD14TFE300FS	SD14TFE301FS	SD14TFE400FS	SD14TFE401FS	SD14TFE500FS	SD14TFE501FS	SD14TFE600FS	SD14TFE601FS	SD14TFE602FS											
			3/14	5/1/14	5/1/14	5/1/14	5/1/14	5/1/14	5/1/14	5/1/14	5/1/14	5/1/14	5/1/14	5/1/14	5/1/14	5/1/14	5/1/14	5/1/14	4/2/15				
			- 2	0 - 0.5	1 - 2	0 - 0.5	1 - 2	0 - 0.5	1 - 2	0 - 0.5	1 - 2	0 - 0.5	1 - 2	0 - 0.5	1 - 2	0 - 0.5	1 - 2	2 - 3					
			Qual	Result	Qual	Result	Qual	Result	Qual	Result	Qual	Result	Qual	Result	Qual	Result	Qual	Result	Qual	Result	Qual		
PCB Congeners	CI10-BZ#209	MG/KG																			0.011		
	CI2-BZ#8	MG/KG																				0.00099 J	
	CI3-BZ#18	MG/KG																				0.00099 U	
	CI3-BZ#28	MG/KG																				0.00099 U	
	CI4-BZ#44	MG/KG																				0.0016	
	CI4-BZ#49	MG/KG																					0.0012
	CI4-BZ#52	MG/KG																					0.00081 J
	CI4-BZ#66	MG/KG																					0.0011
	CI4-BZ#77	MG/KG																					0.00099 U
	CI5-BZ#101	MG/KG																					0.013
	CI5-BZ#105	MG/KG																					0.0023
	CI5-BZ#118	MG/KG																					0.0044
	CI5-BZ#126	MG/KG																					0.00099 U
	CI5-BZ#128	MG/KG																					0.0015
	CI5-BZ#87	MG/KG																					0.002
	CI6-BZ#138	MG/KG																					0.01
	CI6-BZ#153	MG/KG																					0.017
	CI6-BZ#170	MG/KG																					0.0058
	CI7-BZ#180	MG/KG																					0.031
	CI7-BZ#183	MG/KG																					0.0071
CI7-BZ#184	MG/KG																					0.00099 U	
CI7-BZ#187	MG/KG																					0.027	
CI8-BZ#195	MG/KG																					0.0047	
CI9-BZ#206	MG/KG																					0.047	
SVOCs	3 & 4 Methylphenol	MG/KG	U	0.423 U		0.389 U		0.415 U		0.355 U		0.397 U		0.344 U		0.41 U		0.561 U					
	Acenaphthene	MG/KG	U	R		0.00779 U		R		0.0142 U		R		0.0138 U		0.0963 J		0.0583					
	Acenaphthylene	MG/KG	U	R		0.00779 U		0.0602 J		0.0305		R		0.02		0.154 J		0.118					
	Anthracene	MG/KG	U	0.0423 U		0.00779 U		0.054		0.0256		0.0159 U		0.0138 U		0.0963		0.0617					
	Benzo(a)anthracene	MG/KG		0.0973		0.00779 U		0.21		0.114		0.031		0.0681		0.166		0.301					
	Benzo(a)pyrene	MG/KG		0.0951		0.00779 U		0.237		0.119		0.0278		0.0764		0.201		0.19					
	Benzo(b)fluoranthene	MG/KG		0.0994 J		0.00779 U		0.208 J		0.144		0.0238 J		0.0543		0.18		0.166					
	Benzo(ghi)perylene	MG/KG		0.0529		0.00779 U		0.133		0.081		0.0159 U		0.0427		0.137		0.121					
	Benzo(k)fluoranthene	MG/KG		0.112		0.00779 U		0.268		0.0774		0.0365		0.0502		0.164		0.149					
	Bis(2-Ethylhexyl)phthalate	MG/KG	U	0.423 U		0.389 UJ		0.415 U		0.355 UJ		0.397 U		0.344 UJ		0.41 U		0.561 U					
	Carbazole	MG/KG	U	0.423 U		0.389 U		0.415 U		0.355 U		0.397 U		0.344 U		0.41 U		0.561 U					
	Chrysene	MG/KG		0.0909		0.00779 U		0.195		0.0902		0.0246		0.0488		0.16		0.187					
	Dibenz(a,h)anthracene	MG/KG	U	0.0423 U		0.00779 U		0.0415 U		0.0341		0.0159 U		0.0206		0.0471		0.055					
	Fluoranthene	MG/KG		0.135		0.00779 U		0.283		0.131		0.0349		0.0599		0.266		0.348					
	Fluorene	MG/KG	U	0.0423 UJ		0.00934		0.0415 UJ		0.0142 U		0.0159 UJ		0.0138 U		0.111		0.0774					
	Indeno(1,2,3-cd)pyrene	MG/KG	U	0.0571		0.00779 U		0.135		0.081		0.0159		0.0413		0.117		0.12					
	Naphthalene	MG/KG	U	R		0.00779 UJ		R		0.0142 UJ		R		0.0138 UJ		0.0942 J		0.0673					
Phenanthrene	MG/KG	U	0.0782		0.00779 U		0.174		0.0866		0.0167		0.0268		0.119		0.188						
Pyrene	MG/KG		0.144		0.00779 U		0.353		0.148		0.0445		0.0695		0.309		0.374						
TOC	Total Organic Carbon	MG/KG	J	15,000		9,210 J		12,000		7,300 J		5,640		3,270 J		25,700		28,300 J				51,000	
Solids	Percent Solids	PERCENT		59		64.1		60.2		70.4		63		72.7		61		44.6					

TABLE 3-1
ANALYTICAL RESULTS FOR 2014 AND 2015 SEDIMENT SAMPLES

SEDIMENT REMEDIATION ENDPOINTS REPORT
STRATFORD ARMY ENGINE PLANT
STRATFORD, CONNECTICUT

			SD2014-TF-E6 SD14TFE603FSH 4/2/15 3 - 4	SD2014-TF-EF0 SD14TFEF000FS 4/16/14 0 - 0.5	SD2014-TF-EF0 SD14TFEF001FS 4/16/14 1 - 2	SD2014-TF-EF0 SD14TFEF003FS 4/3/15 3 - 4	SD2014-TF-EF0 SD14TFEF005FS 4/3/15 5 - 6	SD2014-TF-EF0 SD14TFEF007FS 4/3/15 7 - 8	SD2014-TF-F1 SD14TFF100FS 4/21/14 0 - 0.5	SD2014-TF-F1 SD14TFF101FS 4/21/14 1 - 2	SD2014-TF-F1 SD14TFF102FS 4/3/15 2 - 3	SD2014-TF-F2 SD14TFF200FS 4/28/14 0 - 0.5
			Result	Qual	Result	Qual	Result	Qual	Result	Qual	Result	Qual
PCB Aroclors	Aroclor-1016	MG/KG	0.025 U	0.0587 U	0.0368 U	0.026 U	0.025 U	0.025 U	0.0323 UJ	0.0431 UJ	0.025 U	0.044 U
	Aroclor-1232	MG/KG	0.025 U	0.0587 U	0.0368 U	0.026 U	0.025 U	0.025 U	0.0323 UJ	0.0431 UJ	0.025 U	0.044 U
	Aroclor-1242	MG/KG	0.025 U	0.0587 U	0.0368 U	0.026 U	0.025 U	0.025 U	0.0323 UJ	0.0431 UJ	0.025 U	0.044 U
	Aroclor-1248	MG/KG	0.025 U	0.191	0.0368 U	0.026 U	0.025 U	0.025 U	0.0856 J	0.0431 UJ	0.025 U	0.111
	Aroclor-1254	MG/KG	0.025 U	0.0587 U	0.0368 U	0.026 U	0.025 U	0.025 U	0.0323 UJ	0.0431 UJ	0.025 U	0.044 U
	Aroclor-1260	MG/KG	0.093	0.0713	0.0368 U	0.026 U	0.025 U	0.025 U	0.0376 J	0.0431 UJ	0.025 U	0.044 U
	Aroclor-1262	MG/KG	0.26	0.0587 U	0.0368 U	0.026 U	0.025 U	0.025 U	0.0323 UJ	0.0431 UJ	0.025 U	0.044 U
	Aroclor-1268	MG/KG	0.14	0.0587 U	0.0368 U	0.026 U	0.025 U	0.025 U	0.0323 UJ	0.0431 UJ	0.025 U	0.044 U
	Total Aroclors (CALC)	MG/KG		0.263	0.0368 U	0.026 U	0.025 U	0.025 U	0.123 J	0.0431 UJ	0.025 U	0.111
PCB Homologs	Cl10-BZ#209	MG/KG		0.0587 U	0.0368 U				0.0323 U	0.0431 U		0.044 U
	Decachlorobiphenyl (total)	MG/KG	0.017			0.0005 U	0.0005 U	0.0005 U			0.0005 U	
	Dichlorobiphenyl (total)	MG/KG	0.0024 U	0.0117 U	0.00736 U	0.0025 U	0.0024 U	0.0024 U	0.00646 U	0.00863 U	0.0024 U	0.00881 U
	Heptachlorobiphenyl (total)	MG/KG	0.14	0.0352 U	0.0221 U	0.0037 U	0.0036 U	0.0037 U	0.0207	0.0259 U	0.0036 U	0.0264 U
	Hexachlorobiphenyl (total)	MG/KG	0.068	0.0235 U	0.0147 U	0.0043 U	0.0042 U	0.0043 U	0.0129 U	0.0173 U	0.0042 U	0.0176 U
	Monochlorobiphenyl (total)	MG/KG	0.0009 U	0.0117 U	0.00736 U	0.0009 U	0.0009 U	0.0009 U	0.00646 U	0.00863 U	0.0009 U	0.00881 U
	Nonachlorobiphenyl (total)	MG/KG	0.078	0.0587 U	0.0368 U	0.0009 U	0.0009 U	0.0009 U	0.0323 U	0.0431 U	0.0009 U	0.044 U
	Octachlorobiphenyl (total)	MG/KG	0.16	0.0352 U	0.0221 U	0.0025 U	0.0024 U	0.0024 U	0.0194 U	0.0259 U	0.0024 U	0.0264 U
	Pentachlorobiphenyl (total)	MG/KG	0.052	0.0669	0.0147 U	0.0047 U	0.0046 U	0.0047 U	0.186	0.0173 U	0.0046 U	0.0176 U
	Tetrachlorobiphenyl (total)	MG/KG	0.0082	0.488	0.0147 U	0.0043 U	0.0042 U	0.0043 U	0.314	0.0173 U	0.0042 U	0.0564
	Trichlorobiphenyl (total)	MG/KG	0.0024 U	0.624	0.00736 U	0.0025 U	0.0024 U	0.0024 U	0.0807	0.00863 U	0.0024 U	0.00881 U
Total Homolog (PCBs)	MG/KG	0.530	1.296	0.092 U	0.031 U	0.030 U	0.030 U	0.656	0.108 U	0.030 U	0.158	
Metals	Antimony	MG/KG		2.35 U	1.47 U				1.29 U	1.73 U		1.76 U
	Arsenic*	MG/KG	13.8	6.41	3.07	5.66	5.73	7.01	4.51	6.55	5.1	7.47
	Cadmium*	MG/KG	23.9	1.39	5.04	0.5 U	0.5 U	0.56	3.04	3.65	0.5 U	2.61
	Chromium*	MG/KG	850 J	146	30	24	25	27	133	322	19	346
	Copper*	MG/KG	1,210	204	20	10	13	15	195	746	9	603
	Lead*	MG/KG	123	58.9	6.15	6.65	7.64	8.59	44.9	62.6	5.46	80.2
	Manganese	MG/KG		378	201				253	325		345
	Mercury*	MG/KG	0.65	0.0774 U		0.05 U	0.05 U	0.05 U	0.0426 U		0.05 U	0.0581 U
	Nickel*	MG/KG	36.6	104	14.9	17.1	18.6	20.3	40.7	34.4	14	64.4
	Selenium	MG/KG		2.35 U	1.47 U				1.29	1.73 U		1.77
	Silver	MG/KG	1.65	4.6	1.47 U	0.5 U	0.5 U	0.5 U	5.44	1.75	0.5 U	6.9
	Zinc*	MG/KG	765	238	51.7	58.5	67.5	70.1	168	394	48.7	371
Average ERM-Q (8 Metals)	NA	1.63	0.69	0.17	0.11	0.12	0.13	0.54	0.81	0.09	0.99	
Cyanide	Cyanide, Total	MG/KG		1.17 U	0.736 UJ				0.646 U	0.863 UJ		0.881 U
PAHs	Acenaphthene	MG/KG	0.16									
	Acenaphthylene	MG/KG	0.29									
	Anthracene	MG/KG	0.83									
	Benzo(a)anthracene	MG/KG	2.4									
	Benzo(a)pyrene	MG/KG	1.6									
	Benzo(b)fluoranthene	MG/KG	1.4									
	Benzo(ghi)perylene	MG/KG	0.71									
	Benzo(k)fluoranthene	MG/KG	1.2									
	Chrysene	MG/KG	3									
	Dibenz(a,h)anthracene	MG/KG	0.16									
	Fluoranthene	MG/KG	3.8									
	Fluorene	MG/KG	0.61									
	Indeno(1,2,3-cd)pyrene	MG/KG	0.71									
	Naphthalene	MG/KG	0.26 J									
	Phenanthrene	MG/KG	3.8									
Pyrene	MG/KG	5.2										

TABLE 3-1
ANALYTICAL RESULTS FOR 2014 AND 2015 SEDIMENT SAMPLES

SEDIMENT REMEDIATION ENDPOINTS REPORT
STRATFORD ARMY ENGINE PLANT
STRATFORD, CONNECTICUT

			SD2014-TF-E6 SD14TFE603FSH 4/2/15 3 - 4	SD2014-TF-EF0 SD14TFEF000FS 4/16/14 0 - 0.5	SD2014-TF-EF0 SD14TFEF001FS 4/16/14 1 - 2	SD2014-TF-EF0 SD14TFEF003FS 4/3/15 3 - 4	SD2014-TF-EF0 SD14TFEF005FS 4/3/15 5 - 6	SD2014-TF-EF0 SD14TFEF007FS 4/3/15 7 - 8	SD2014-TF-F1 SD14TFF100FS 4/21/14 0 - 0.5	SD2014-TF-F1 SD14TFF101FS 4/21/14 1 - 2	SD2014-TF-F1 SD14TFF102FS 4/3/15 2 - 3	SD2014-TF-F2 SD14TFF200FS 4/28/14 0 - 0.5	
			Result	Qual	Result	Qual	Result	Qual	Result	Qual	Result	Qual	
PCB Congeners	CI10-BZ#209	MG/KG	0.027										
	CI2-BZ#8	MG/KG	0.0002 U										
	CI3-BZ#18	MG/KG	0.0002 U										
	CI3-BZ#28	MG/KG	0.0002 U										
	CI4-BZ#44	MG/KG	0.002										
	CI4-BZ#49	MG/KG	0.0029										
	CI4-BZ#52	MG/KG	0.0002 U										
	CI4-BZ#66	MG/KG	0.0002 U										
	CI4-BZ#77	MG/KG	0.0002 U										
	CI5-BZ#101	MG/KG	0.025										
	CI5-BZ#105	MG/KG	0.0002 U										
	CI5-BZ#118	MG/KG	0.0079										
	CI5-BZ#126	MG/KG	0.002 U										
	CI5-BZ#128	MG/KG	0.0088 U										
	CI5-BZ#87	MG/KG	0.005										
	CI6-BZ#138	MG/KG	0.026 U										
	CI6-BZ#153	MG/KG	0.034										
	CI6-BZ#170	MG/KG	0.011 U										
	CI7-BZ#180	MG/KG	0.066										
	CI7-BZ#183	MG/KG	0.02 U										
CI7-BZ#184	MG/KG	0.012											
CI7-BZ#187	MG/KG	0.066											
CI8-BZ#195	MG/KG	0.012 U											
CI9-BZ#206	MG/KG	0.11											
SVOCs	3 & 4 Methylphenol	MG/KG		0.587 U		0.368 U				R	0.43 U		0.44 U
	Acenaphthene	MG/KG		0.235 UJ		0.0147 U				0.0646 U	0.043 U		0.0176 U
	Acenaphthylene	MG/KG		0.235 UJ		0.0147 U				0.0646 U	0.056		0.0326
	Anthracene	MG/KG		0.446		0.0147 U				0.0646 U	0.043 U		0.0326
	Benzo(a)anthracene	MG/KG		1.2		0.0272				0.0969	0.138		0.144
	Benzo(a)pyrene	MG/KG		0.974		0.0265				0.136	0.148		0.162
	Benzo(b)fluoranthene	MG/KG		0.657		0.0346				0.103 J	0.226		0.0766
	Benzo(ghi)perylene	MG/KG		0.305		0.0214				0.0646 U	0.043		0.107
	Benzo(k)fluoranthene	MG/KG		1.23		0.025				0.126	0.121		0.167
	Bis(2-Ethylhexyl)phthalate	MG/KG		0.587 U		0.368 U				R	0.43 U		0.44 U
	Carbazole	MG/KG		0.587 U		0.368 U				R	0.43 U		0.44 U
	Chrysene	MG/KG		1.21		0.0228				0.116	0.121		0.136
	Dibenz(a,h)anthracene	MG/KG		0.235 U		0.0147 U				0.0646 U	0.043 U		0.022
	Fluoranthene	MG/KG		2.49		0.0596				0.181	0.181		0.262
	Fluorene	MG/KG		0.235 U		0.0147 U				0.0646 U	0.043 U		0.0176
	Indeno(1,2,3-cd)pyrene	MG/KG		0.317		0.0199				0.0646 U	0.0495		0.109
	Naphthalene	MG/KG		0.235 UJ		0.0302				0.0646 U	0.043 U		0.0176 U
	Phenanthrene	MG/KG		1.14		0.0412				0.071	0.071		0.174
Pyrene	MG/KG		2.49		0.0515				0.21	0.2		0.27	
TOC	Total Organic Carbon	MG/KG	4,400	28,900	3,580 J				23,100	18,200 J		23,300	
Solids	Percent Solids	PERCENT		42.6	67.9				77.4	57.9		56.8	

TABLE 3-1
ANALYTICAL RESULTS FOR 2014 AND 2015 SEDIMENT SAMPLES

SEDIMENT REMEDIATION ENDPOINTS REPORT
STRATFORD ARMY ENGINE PLANT
STRATFORD, CONNECTICUT

			SD2014-TF-F2 SD14TFF201FS 4/28/14 1 - 2	SD2014-TF-F3 SD14TFF300FS 4/25/14 0 - 0.5	SD2014-TF-F3 SD14TFF301FS 4/29/14 1 - 2	SD2014-TF-F4 SD14TFF400FS 5/1/14 0 - 0.5	SD2014-TF-F4 SD14TFF401FS 5/1/14 1 - 2	SD2014-TF-F5 SD14TFF500FS 5/1/14 0 - 0.5	SD2014-TF-F5 SD14TFF501FS 4/30/14 1 - 2	SD2014-TF-F6 SD14TFF600FS 5/1/14 0 - 0.5	SD2014-TF-F6 SD14TFF601FS 5/1/14 1 - 2	SD2014-TF-G1 SD14TFG100FS 4/21/14 0 - 0.5
			Result	Qual	Result	Qual	Result	Qual	Result	Qual	Result	Qual
PCB Aroclors	Aroclor-1016	MG/KG	0.0433 U	0.0375 U	0.0386 U	0.0462 U	0.0353 U	0.0396 U	0.0361 U	0.0352 U	0.0434 U	0.0345 U
	Aroclor-1232	MG/KG	0.0433 U	0.0375 U	0.0386 U	0.0462 U	0.0353 U	0.0396 U	0.0361 U	0.0352 U	0.0434 U	0.0345 U
	Aroclor-1242	MG/KG	0.0433 U	0.0375 U	0.0386 U	0.0462 U	0.0353 U	0.0396 U	0.0361 U	0.0352 U	0.0434 U	0.0345 U
	Aroclor-1248	MG/KG	0.0433 U	0.0375 U	0.0386 U	0.0462 U	0.0353 U	0.0396 U	0.0361 U	0.0352 U	0.0434 U	0.189
	Aroclor-1254	MG/KG	0.0433 U	0.0375 U	0.0386 U	0.0462 U	0.0353 U	0.0396 U	0.0361 U	0.0352 U	0.0434 U	0.0345 U
	Aroclor-1260	MG/KG	0.0433 U	0.0375 U	0.0386 U	0.0462 U	0.0353 U	0.0396 U	0.0361 U	0.0352 U	0.0434 U	0.0788
	Aroclor-1262	MG/KG	0.0433 U	0.0375 U	0.0386 U	0.0462 U	0.0353 U	0.0396 U	0.0361 U	0.0352 U	0.0434 U	0.0345 U
	Aroclor-1268	MG/KG	0.0433 U	0.0375 U	0.0386 U	0.0462 U	0.0353 U	0.0396 U	0.0361 U	0.0352 U	0.0434 U	0.0345 U
	Total Aroclors (CALC)	MG/KG	0.0433 U	0.0375 U	0.0386 U	0.0462 U	0.0353 U	0.0396 U	0.0361 U	0.0352 U	0.0434 U	0.267
PCB Homologs	Cl10-BZ#209	MG/KG	0.0433 U	0.0375 U	0.0386 U	0.0462 U	0.0353 U	0.0396 U	0.0361 U	0.0352 U	0.0434 U	0.0345 U
	Decachlorobiphenyl (total)	MG/KG	0.00865 U	0.00749 U	0.00772 U	0.00924 U	0.00707 U	0.00793 U	0.00723 U	0.00705 U	0.00867 U	0.0069 U
	Dichlorobiphenyl (total)	MG/KG	0.026 U	0.0225 U	0.0232 U	0.0277 U	0.0212 U	0.0238 U	0.0217 U	0.0211 U	0.026 U	0.0442
	Heptachlorobiphenyl (total)	MG/KG	0.0173 U	0.015 U	0.0154 U	0.0185 U	0.0141 U	0.0159 U	0.0145 U	0.0141 U	0.0173 U	0.0518
	Hexachlorobiphenyl (total)	MG/KG	0.00865 U	0.00749 U	0.00772 U	0.00924 U	0.00707 U	0.00793 U	0.00723 U	0.00705 U	0.00867 U	0.0069 U
	Monochlorobiphenyl (total)	MG/KG	0.0433 U	0.0375 U	0.0386 U	0.0462 U	0.0353 U	0.0396 U	0.0361 U	0.0352 U	0.0434 U	0.0345 U
	Nonachlorobiphenyl (total)	MG/KG	0.026 U	0.0225 U	0.0232 U	0.0277 U	0.0212 U	0.0238 U	0.0217 U	0.0211 U	0.026 U	0.0207 U
	Octachlorobiphenyl (total)	MG/KG	0.0173 U	0.015 U	0.0154 U	0.0185 U	0.0141 U	0.0159 U	0.0145 U	0.0141 U	0.0173 U	0.0876
	Pentachlorobiphenyl (total)	MG/KG	0.0173 U	0.0262	0.0154 U	0.0185 U	0.0141 U	0.0159 U	0.0145 U	0.0141 U	0.0173 U	0.531
	Tetrachlorobiphenyl (total)	MG/KG	0.00865 U	0.0434	0.00772 U	0.00924 U	0.00707 U	0.00793 U	0.00723 U	0.00705 U	0.00867 U	0.0069 U
	Trichlorobiphenyl (total)	MG/KG	0.108 U	0.152	0.096 U	0.116 U	0.088 U	0.099 U	0.090 U	0.088 U	0.108 U	0.770
Metals	Antimony	MG/KG	1.73 U	1.5 U	1.54 U	1.85 U	1.41 U	1.59 U	1.76 J	1.41 U	1.73 U	1.38 U
	Arsenic*	MG/KG	5.56	5.15	3.28	3.92	2.4	2.96	2.5	3.94	3.35	6.72
	Cadmium*	MG/KG	0.865 U	0.927	0.772 U	0.924 U	0.707 U	0.793 U	0.723 U	0.705 U	0.867 U	5.83
	Chromium*	MG/KG	51	94	17	43	11	19	16	76	74	298
	Copper*	MG/KG	215	284	10	129	7	48	21	207	223	538
	Lead*	MG/KG	24.1	42.5	5.18	27.6	3.19	11.9	5.68	43	40	88.7
	Manganese	MG/KG	256	239	198	230	141	171	170	254	256	309
	Mercury*	MG/KG		0.0494 U		0.061 U		0.0523 U		0.0465 U		0.0455 U
	Nickel*	MG/KG	18.8	29.8	12.6	15.3	9	11.8	11.8	24.5	21.5	78.8
	Selenium	MG/KG	1.73 U	1.5 U	1.54 U	1.85 U	1.41 U	1.59 U	1.45 U	1.41 U	1.73 U	1.38 U
	Silver	MG/KG	1.73 U	1.93	1.54 U	1.85 U	1.41 U	1.59 U	1.45 U	1.41 U	1.73 U	12.1
	Zinc*	MG/KG	157 J	197	42.8 J	115	31.4	81	52.8	171	166	334
Average ERM-Q (8 Metals)	NA	0.27	0.41	0.09	0.21	0.07	0.13	0.10	0.29	0.29	1.19	
Cyanide	Cyanide, Total	MG/KG	0.865 UJ	0.749 U	0.772 UJ	0.924 U	0.707 UJ	0.793 U	0.723 UJ	0.705 U	0.867 UJ	0.69 U
PAHs	Acenaphthene	MG/KG										
	Acenaphthylene	MG/KG										
	Anthracene	MG/KG										
	Benzo(a)anthracene	MG/KG										
	Benzo(a)pyrene	MG/KG										
	Benzo(b)fluoranthene	MG/KG										
	Benzo(ghi)perylene	MG/KG										
	Benzo(k)fluoranthene	MG/KG										
	Chrysene	MG/KG										
	Dibenz(a,h)anthracene	MG/KG										
	Fluoranthene	MG/KG										
	Fluorene	MG/KG										
	Indeno(1,2,3-cd)pyrene	MG/KG										
	Naphthalene	MG/KG										
	Phenanthrene	MG/KG										
Pyrene	MG/KG											

TABLE 3-1
ANALYTICAL RESULTS FOR 2014 AND 2015 SEDIMENT SAMPLES

SEDIMENT REMEDIATION ENDPOINTS REPORT
STRATFORD ARMY ENGINE PLANT
STRATFORD, CONNECTICUT

			SD2014-TF-F2 SD14TFF201FS 4/28/14 1 - 2		SD2014-TF-F3 SD14TFF300FS 4/25/14 0 - 0.5		SD2014-TF-F3 SD14TFF301FS 4/29/14 1 - 2		SD2014-TF-F4 SD14TFF400FS 5/1/14 0 - 0.5		SD2014-TF-F4 SD14TFF401FS 5/1/14 1 - 2		SD2014-TF-F5 SD14TFF500FS 5/1/14 0 - 0.5		SD2014-TF-F5 SD14TFF501FS 4/30/14 1 - 2		SD2014-TF-F6 SD14TFF600FS 5/1/14 0 - 0.5		SD2014-TF-F6 SD14TFF601FS 5/1/14 1 - 2		SD2014-TF-G1 SD14TFG100FS 4/21/14 0 - 0.5	
			Result	Qual	Result	Qual	Result	Qual	Result	Qual	Result	Qual	Result	Qual	Result	Qual	Result	Qual	Result	Qual	Result	Qual
PCB Congeners	CI10-BZ#209	MG/KG																				
	CI2-BZ#8	MG/KG																				
	CI3-BZ#18	MG/KG																				
	CI3-BZ#28	MG/KG																				
	CI4-BZ#44	MG/KG																				
	CI4-BZ#49	MG/KG																				
	CI4-BZ#52	MG/KG																				
	CI4-BZ#66	MG/KG																				
	CI4-BZ#77	MG/KG																				
	CI5-BZ#101	MG/KG																				
	CI5-BZ#105	MG/KG																				
	CI5-BZ#118	MG/KG																				
	CI5-BZ#126	MG/KG																				
	CI5-BZ#128	MG/KG																				
	CI5-BZ#87	MG/KG																				
	CI6-BZ#138	MG/KG																				
	CI6-BZ#153	MG/KG																				
	CI6-BZ#170	MG/KG																				
	CI7-BZ#180	MG/KG																				
CI7-BZ#183	MG/KG																					
CI7-BZ#184	MG/KG																					
CI7-BZ#187	MG/KG																					
CI8-BZ#195	MG/KG																					
CI9-BZ#206	MG/KG																					
SVOCs	3 & 4 Methylphenol	MG/KG	0.433 U		0.375 U		0.386 U		R		0.353 U		0.396 UJ		0.361 U		0.352 U		0.434 U		0.345 U	
	Acenaphthene	MG/KG	0.00865 U		0.0375 U		0.00772 U		R		0.00707 U		R		0.0145 U		0.0511 J		0.0173 U		0.069 U	
	Acenaphthylene	MG/KG	0.00865 U		0.0562		0.00772 U		R		0.00707 U		R		0.0145 U		0.0687 J		0.0234		0.069 U	
	Anthracene	MG/KG	0.00865 U		0.0674		0.00772 U		0.00924 U		0.00707 U		0.0159 U		0.0145 U		0.044		0.0416		0.069 U	
	Benzo(a)anthracene	MG/KG	0.0156		0.36		0.00772 U		0.0148		0.0166		0.0159 U		0.0145 U		0.113		0.128		0.141	
	Benzo(a)pyrene	MG/KG	0.0143		0.339		0.00772 U		0.0157		0.0152		0.0159 U		0.0145 U		0.132		0.114		0.162	
	Benzo(b)fluoranthene	MG/KG	0.0164		0.232		0.00772 U		0.0143 J		0.0237		0.0159 UJ		0.0145 U		0.0881		0.163		0.148 J	
	Benzo(ghi)perylene	MG/KG	0.00952		0.189		0.00772 U		0.00924 U		0.00954		0.0159 U		0.0145 U		0.0899		0.065		0.0725	
	Benzo(k)fluoranthene	MG/KG	0.0117		0.285		0.00772 U		0.0162		0.0138		0.0159 U		0.0145 U		0.102		0.0885		0.159	
	Bis(2-Ethylhexyl)phthalate	MG/KG	0.433 U		0.375 U		0.386 U		R		0.353 UJ		0.396 UJ		0.361 U		0.352 U		0.434 U		0.345 U	
	Carbazole	MG/KG	0.433 U		0.375 U		0.386 U		R		0.353 U		0.396 UJ		0.361 U		0.352 U		0.434 U		0.345 U	
	Chrysene	MG/KG	0.0125		0.328		0.00772 U		0.0134		0.012		0.0159 U		0.0145 U		0.123		0.0919		0.159	
	Dibenz(a,h)anthracene	MG/KG	0.00865 U		0.0431		0.00772 U		0.00924 U		0.00707 U		0.0159 U		0.0145 U		0.0388		0.0347		0.069 U	
	Fluoranthene	MG/KG	0.0186		0.637		0.00772 U		0.0249		0.0237		0.0238		0.0145 U		0.201		0.227		0.183	
	Fluorene	MG/KG	0.00865 U		0.0375 U		0.00772 U		0.00924 UJ		0.00707 U		0.0159 UJ		0.0145 U		0.0476		0.0199		0.069 U	
	Indeno(1,2,3-cd)pyrene	MG/KG	0.00865 U		0.204		0.00772 U		0.00924		0.00954		0.0159 U		0.0145 U		0.0793		0.0702		0.069 U	
	Naphthalene	MG/KG	0.00865 U		0.0375 U		0.00772 U		R		0.00707 UJ		R		0.0145 U		0.044 J		0.0173 U		0.069 U	
Phenanthrene	MG/KG	0.00865		0.348		0.00772 U		0.0162		0.0113		0.0159 U		0.0145 U		0.0899		0.163		0.0759		
Pyrene	MG/KG	0.0242		0.584		0.00772 U		0.0268		0.0237		0.023		0.0145 U		0.192		0.199		0.245		
TOC	Total Organic Carbon	MG/KG	12,700 J		14,000		8,900 J		8,380		4,540 J		7,350		5,090 J		11,500 E		8,450 J		29,500	
Solids	Percent Solids	PERCENT	57.8		66.7		64.7		54.1		70.7		63.1		69.2		70.9		57.7		72.5	

TABLE 3-1
ANALYTICAL RESULTS FOR 2014 AND 2015 SEDIMENT SAMPLES

SEDIMENT REMEDIATION ENDPOINTS REPORT
STRATFORD ARMY ENGINE PLANT
STRATFORD, CONNECTICUT

			SD2014-TF-G1 SD14TFG101FS 4/21/14 1 - 2	SD2014-TF-G1 SD14TFG102FS 4/3/15 2 - 3	SD2014-TF-G2 SD14TFG200FS 4/21/14 0 - 0.5	SD2014-TF-G2 SD14TFG201FS 4/21/14 1 - 2	SD2014-TF-G3 SD14TFG300FS 4/21/14 0 - 0.5	SD2014-TF-G3 SD14TFG301FS 4/21/14 1 - 2	SD2014-TF-G4 SD14TFG400FS 4/28/14 0 - 0.5	SD2014-TF-G4 SD14TFG401FS 4/28/14 1 - 2	SD2014-TF-G5 SD14TFG500FS 5/1/14 0 - 0.5	SD2014-TF-G5 SD14TFG501FS 5/1/14 1 - 2
			Result	Qual	Result	Qual	Result	Qual	Result	Qual	Result	Qual
PCB Aroclors	Aroclor-1016	MG/KG	0.0368 UJ	0.026 U	0.0361 U	R	0.0321 U	0.0404 UJ	0.0328 U	0.0375 U	0.042 UJ	0.06 U
	Aroclor-1232	MG/KG	0.0368 UJ	0.026 U	0.0361 U	R	0.0321 U	0.0404 UJ	0.0328 U	0.0375 U	0.042 UJ	0.06 U
	Aroclor-1242	MG/KG	0.0368 UJ	0.026 U	0.0361 U	R	0.0321 U	0.0404 UJ	0.0328 U	0.0375 U	0.042 UJ	0.06 U
	Aroclor-1248	MG/KG	0.0368 UJ	0.026 U	0.12	R	0.725	0.0404 UJ	0.0328 U	0.0375 U	0.042 UJ	0.06 U
	Aroclor-1254	MG/KG	0.0368 UJ	0.026 U	0.0361 U	R	0.0321 U	0.0404 UJ	0.0328 U	0.0375 U	0.042 UJ	0.06 U
	Aroclor-1260	MG/KG	0.0368 UJ	0.026 U	0.0473	R	0.066	0.0404 UJ	0.0328 U	0.0375 U	0.11 J	0.06 U
	Aroclor-1262	MG/KG	0.0368 UJ	0.026 U	0.0361 U	R	0.0321 U	0.0404 UJ	0.0328 U	0.0375 U	0.042 UJ	0.06 U
	Aroclor-1268	MG/KG	0.0368 UJ	0.026 U	0.0361 U	R	0.0321 U	0.0404 UJ	0.0328 U	0.0375 U	0.042 UJ	0.06 U
	Total Aroclors (CALC)	MG/KG	0.0368 UJ	0.026 U	0.167	R	0.791	0.0404 UJ	0.0328 U	0.0375 U	0.11 J	0.06 U
PCB Homologs	Cl10-BZ#209	MG/KG	0.0368 U		0.0361 U	0.0438 U	0.0321 U	0.0404 U	0.0328 U	0.0375 U	0.042 U	0.06 U
	Decachlorobiphenyl (total)	MG/KG		0.0005 U								
	Dichlorobiphenyl (total)	MG/KG	0.00737 U	0.0025 U	0.00723 U	0.00876 U	0.00771	0.00808 U	0.00656 U	0.0075 U	0.00841 U	0.012 U
	Heptachlorobiphenyl (total)	MG/KG	0.0221 U	0.0037 U	0.0217 U	0.0263 U	0.0584	0.0242 U	0.0197 U	0.0225 U	0.0252 U	0.036 U
	Hexachlorobiphenyl (total)	MG/KG	0.0147 U	0.0043 U	0.0145 U	0.0175 U	0.159	0.0162 U	0.0131 U	0.015 U	0.0168 U	0.0516
	Monochlorobiphenyl (total)	MG/KG	0.00737 U	0.0009 U	0.00723 U	0.00876 U	0.00642 U	0.00808 U	0.00656 U	0.0075 U	0.00841 U	0.012 U
	Nonachlorobiphenyl (total)	MG/KG	0.0368 U	0.0009 U	0.0361 U	0.0438 U	0.0321 U	0.0404 U	0.0328 U	0.0375 U	0.042 U	0.06 U
	Octachlorobiphenyl (total)	MG/KG	0.0221 U	0.0025 U	0.0217 U	0.0263 U	0.0462	0.0242 U	0.0197 UJ	0.0225 U	0.0252 U	0.036 U
	Pentachlorobiphenyl (total)	MG/KG	0.0147 U	0.0047 U	0.0145 U	0.0175 U	0.498	0.0162 U	0.0131 UJ	0.015 U	0.0185	0.024 U
	Tetrachlorobiphenyl (total)	MG/KG	0.0147 U	0.0043 U	0.0145 U	0.0175 U	1.34	0.0162 U	0.0131 U	0.015 U	0.0168 U	0.25
	Trichlorobiphenyl (total)	MG/KG	0.00737 U	0.0025 U	0.013	0.00876 U	0.988	0.00808 U	0.00656 U	0.0075 U	0.00841 U	0.012 U
Total Homolog (PCBs)	MG/KG	0.092 U	0.031 U	0.100	0.109 U	3.133	0.101 U	0.082 UJ	0.094 U	0.115	0.428	
Metals	Antimony	MG/KG	1.47 U		1.45 U	1.75 U	1.28 U	1.62 U	1.65 J	1.5 U	1.68 U	2.4 U
	Arsenic*	MG/KG	7.53	6.17	6.22	3.95	4.63	3.38	2.88	2.36	7.72	8.09
	Cadmium*	MG/KG	4.99	0.5 U	6.07	0.876 U	2.13	0.808 U	0.656 U	0.75 U	8	13.6
	Chromium*	MG/KG	251	31 J	341	23	245	21	34	13	478	372
	Copper*	MG/KG	412	39	641	14	495	15	99	16	980	969
	Lead*	MG/KG	45.2	9.42	88.6	7.25	57	5.98	21.8	4.12	115	139
	Manganese	MG/KG	256		284	282	237	220	164	143	292	412
	Mercury*	MG/KG		0.06	0.0477 U		0.0424 U		0.0433 U		0.0555 U	
	Nickel*	MG/KG	28.6	16.9	144	16.7	64.4	14.6	15.1	8.64	53.2	52.3
	Selenium	MG/KG	1.47 U		1.5	1.75 U	1.28 U	1.62 U	1.47	1.5 U	1.87	2.4 U
	Silver	MG/KG	1.47 U	0.5 U	16.1	1.75 U	5.28	1.62 U	1.31 U	1.5 U	19.9	29.8
	Zinc*	MG/KG	334	66.2	351	57.4	272	53	79.8	34.9 J	509	465
Average ERM-Q (8 Metals)	NA	0.58	0.13	1.55	0.12	0.80	0.11	0.16	0.08	1.76	2.12	
Cyanide	Cyanide, Total	MG/KG	0.737 UJ		0.723 U	0.876 UJ	0.642 U	0.808 UJ	0.656 U	0.75 UJ	0.841 U	1.2 UJ
PAHs	Acenaphthene	MG/KG		0.01 U								
	Acenaphthylene	MG/KG		0.01 U								
	Anthracene	MG/KG		0.01 U								
	Benzo(a)anthracene	MG/KG		0.01 U								
	Benzo(a)pyrene	MG/KG		0.01 U								
	Benzo(b)fluoranthene	MG/KG		0.01 U								
	Benzo(ghi)perylene	MG/KG		0.01 U								
	Benzo(k)fluoranthene	MG/KG		0.01 U								
	Chrysene	MG/KG		0.01 U								
	Dibenz(a,h)anthracene	MG/KG		0.01 U								
	Fluoranthene	MG/KG		0.012								
	Fluorene	MG/KG		0.01 U								
	Indeno(1,2,3-cd)pyrene	MG/KG		0.01 U								
	Naphthalene	MG/KG		0.01 U								
	Phenanthrene	MG/KG		0.01 U								
Pyrene	MG/KG		0.014									

TABLE 3-1
ANALYTICAL RESULTS FOR 2014 AND 2015 SEDIMENT SAMPLES

SEDIMENT REMEDIATION ENDPOINTS REPORT
STRATFORD ARMY ENGINE PLANT
STRATFORD, CONNECTICUT

			SD2014-TF-G1 SD14TFG101FS 4/21/14 1 - 2		SD2014-TF-G1 SD14TFG102FS 4/3/15 2 - 3		SD2014-TF-G2 SD14TFG200FS 4/21/14 0 - 0.5		SD2014-TF-G2 SD14TFG201FS 4/21/14 1 - 2		SD2014-TF-G3 SD14TFG300FS 4/21/14 0 - 0.5		SD2014-TF-G3 SD14TFG301FS 4/21/14 1 - 2		SD2014-TF-G4 SD14TFG400FS 4/28/14 0 - 0.5		SD2014-TF-G4 SD14TFG401FS 4/28/14 1 - 2		SD2014-TF-G5 SD14TFG500FS 5/1/14 0 - 0.5		SD2014-TF-G5 SD14TFG501FS 5/1/14 1 - 2	
			Result	Qual	Result	Qual	Result	Qual	Result	Qual	Result	Qual	Result	Qual	Result	Qual	Result	Qual	Result	Qual	Result	Qual
PCB Congeners	CI10-BZ#209	MG/KG			0.0001																	
	CI2-BZ#8	MG/KG			0.0001 U																	
	CI3-BZ#18	MG/KG			0.0001 U																	
	CI3-BZ#28	MG/KG			0.0001 U																	
	CI4-BZ#44	MG/KG			0.0001 U																	
	CI4-BZ#49	MG/KG			0.0001 U																	
	CI4-BZ#52	MG/KG			0.00014																	
	CI4-BZ#66	MG/KG			0.0001 U																	
	CI4-BZ#77	MG/KG			0.0001 U																	
	CI5-BZ#101	MG/KG			0.00015																	
	CI5-BZ#105	MG/KG			0.0001 U																	
	CI5-BZ#118	MG/KG			0.0001 U																	
	CI5-BZ#126	MG/KG			0.0001 U																	
	CI5-BZ#128	MG/KG			0.0001 U																	
	CI5-BZ#87	MG/KG			0.0001 U																	
	CI6-BZ#138	MG/KG			0.00013																	
	CI6-BZ#153	MG/KG			0.00011																	
	CI6-BZ#170	MG/KG			0.0001 U																	
	CI7-BZ#180	MG/KG			0.00009 J																	
	CI7-BZ#183	MG/KG			0.0001 U																	
CI7-BZ#184	MG/KG			0.0001 U																		
CI7-BZ#187	MG/KG			0.00017																		
CI8-BZ#195	MG/KG			0.0001 U																		
CI9-BZ#206	MG/KG			0.00014																		
SVOCs	3 & 4 Methylphenol	MG/KG	0.368 U				0.361 U		0.438 U		0.321 U		0.404 U		0.328 U		0.375 U		0.42 U		0.6 U	
	Acenaphthene	MG/KG	0.0368 U				0.0723 U		0.00876 U		0.0642 U		0.00808 U		0.0328 UJ		0.0075 U		0.042 UJ		0.0997	
	Acenaphthylene	MG/KG	0.0387				0.0867		0.00876 U		0.0674		0.00808 U		0.0328 UJ		0.0075 U		0.0652 J		0.0324	
	Anthracene	MG/KG	0.0368 U				0.163		0.00876 U		0.222		0.00808 U		0.102		0.0075 U		0.122		0.162	
	Benzo(a)anthracene	MG/KG	0.153				0.394		0.00876 U		0.382		0.00808 U		0.27		0.0075 U		0.349		0.871	
	Benzo(a)pyrene	MG/KG	0.118				0.412		0.00876 U		0.446		0.00808 U		0.303		0.0075 U		0.393		0.426	
	Benzo(b)fluoranthene	MG/KG	0.188				0.398 J		0.00876 U		0.401 J		0.00808 U		0.193		0.0075 U		0.17		0.871	
	Benzo(ghi)perylene	MG/KG	0.0424				0.275		0.00876 U		0.267		0.00808 U		0.208		0.0075 U		0.252		0.263	
	Benzo(k)fluoranthene	MG/KG	0.103				0.408		0.00876 U		0.472		0.00808 U		0.275		0.0075 U		0.366		0.425	
	Bis(2-Ethylhexyl)phthalate	MG/KG	0.368 U				0.361 U		0.438 U		0.68 J		0.404 U		0.328 U		0.375 U		0.42 U		0.625	
	Carbazole	MG/KG	0.368 U				0.361 U		0.438 U		0.321 U		0.404 U		0.328 U		0.375 U		0.42 U		0.6 U	
	Chrysene	MG/KG	0.109				0.369		0.00876 U		0.398		0.00808 U		0.284		0.0075 U		0.372		0.394	
	Dibenz(a,h)anthracene	MG/KG	0.0368 U				0.112		0.00876 U		0.122		0.00808 U		0.0885		0.0075 U		0.107		0.15	
	Fluoranthene	MG/KG	0.21				0.491		0.00876 U		0.777		0.00808 U		0.552		0.0075 U		0.669		1.29	
	Fluorene	MG/KG	0.0368 U				0.0723 U		0.0114		0.0835		0.0105		0.0344		0.0075 U		0.0631		0.167	
	Indeno(1,2,3-cd)pyrene	MG/KG	0.0424				0.21		0.00876 U		0.238		0.00808 U		0.187		0.0075 U		0.225		0.295	
	Naphthalene	MG/KG	0.0368 U				0.0723 U		0.00876 U		0.0642 U		0.00808 U		R		0.0075 U		R		0.213	
	Phenanthrene	MG/KG	0.0939				0.206		0.00876 U		0.421		0.00808 U		0.274		0.0075 U		0.229		1.17	
Pyrene	MG/KG	0.228				0.701		0.00876 U		0.745		0.00808 U		0.466		0.0075 U		0.608		1.23		
TOC	Total Organic Carbon	MG/KG	16,700 J		18,000		25,100		15,800 J		22,400		11,400 J		10,000		5,430 J		40,000 E		27,500 J	
Solids	Percent Solids	PERCENT	67.9				69.2		57.1		77.8		61.9		76.3		66.7		59.5		41.6	

TABLE 3-1
ANALYTICAL RESULTS FOR 2014 AND 2015 SEDIMENT SAMPLES

SEDIMENT REMEDIATION ENDPOINTS REPORT
STRATFORD ARMY ENGINE PLANT
STRATFORD, CONNECTICUT

			SD2014-TF-G5 SD14TFG502FS 4/2/15 2 - 3	SD2014-TF-G5 SD14TFG503FSH 4/2/15 3 - 4	SD2014-TF-GH1 SD14TFGH100FS 4/16/14 0 - 0.5	SD2014-TF-GH1 SD14TFGH101FS 4/16/14 1 - 2	SD2014-TF-GH1 SD14TFGH103FS 4/6/15 3 - 4	SD2014-TF-H2 SD14TFH200FS 4/16/14 0 - 0.5	SD2014-TF-H2 SD14TFH201FS 4/16/14 1 - 2	SD2014-TF-H2 SD14TFH203FS 4/2/15 3 - 4	SD2014-TF-H3 SD14TFH300FS 5/1/14 0 - 0.5	SD2014-TF-H3 SD14TFH301FS 5/1/14 1 - 2
			Result	Qual	Result	Qual	Result	Qual	Result	Qual	Result	Qual
PCB Aroclors	Aroclor-1016	MG/KG	0.25 U	0.025 U	0.0328 U	0.0342 U	0.025 U	0.0437 U	0.0416 U	0.025 U	0.0427 U	0.0399 U
	Aroclor-1232	MG/KG	0.25 U	0.025 U	0.0328 U	0.0342 U	0.025 U	0.0437 U	0.0416 U	0.025 U	0.0427 U	0.0399 U
	Aroclor-1242	MG/KG	0.25 U	0.025 U	0.0328 U	0.0342 U	0.025 U	0.0437 U	0.0416 U	0.025 U	0.0427 U	0.0399 U
	Aroclor-1248	MG/KG	0.25 U	0.025 U	0.0328 U	0.0342 U	0.025 U	0.0437 U	0.0416 U	0.025 U	0.0427 U	0.0399 U
	Aroclor-1254	MG/KG	0.25 U	0.025 U	0.22	0.0342 U	0.025 U	0.0437 U	0.0416 U	0.025 U	0.0427 U	0.0399 U
	Aroclor-1260	MG/KG	0.65	0.025 U	0.0328 U	0.0661	0.025 U	0.0437 U	0.0416 U	0.025 U	0.0427 U	0.0399 U
	Aroclor-1262	MG/KG	4.9	0.025 U	0.0328 U	0.0342 U	0.025 U	0.191	0.0416 U	0.025 U	0.0427 U	0.0399 U
	Aroclor-1268	MG/KG	0.25 U	0.025 U	0.772	0.0342 U	0.025 U	0.0437 U	0.0416 U	0.025 U	0.0427 U	0.0399 U
	Total Aroclors (CALC)	MG/KG	5.55	0.025 U	0.992	0.0661	0.025 U	0.191	0.0416 U	0.025 U	0.0427 U	0.0399 U
PCB Homologs	Cl10-BZ#209	MG/KG			0.0328 U	0.0342 U		0.0437 U	0.0416 U		0.0427 U	0.0399 U
	Decachlorobiphenyl (total)	MG/KG	0.0089	0.0005 U			0.00051 U			0.0005 U		
	Dichlorobiphenyl (total)	MG/KG	0.0084	0.0024 U	0.00657 U	0.00683 U	0.0024 U	0.00875 U	0.00833 U	0.0024 U	0.00854 U	0.00797 U
	Heptachlorobiphenyl (total)	MG/KG	0.14	0.0037 U	0.0847	0.0389	0.0037	0.0262 U	0.025 U	0.0037 U	0.0256 U	0.0239 U
	Hexachlorobiphenyl (total)	MG/KG	0.12	0.0043 U	0.0959	0.0547	0.0042 UJ	0.0175 U	0.0167 U	0.0043 U	0.0171 U	0.0159 U
	Monochlorobiphenyl (total)	MG/KG	0.00045 U	0.0009 U	0.00657 U	0.00683 U	0.00091 UJ	0.00875 U	0.00833 U	0.0009 U	0.00854 U	0.00797 U
	Nonachlorobiphenyl (total)	MG/KG	0.065	0.0009 U	0.0328 U	0.0342 U	0.00091 U	0.0437 U	0.0416 U	0.0009 U	0.0427 U	0.0399 U
	Octachlorobiphenyl (total)	MG/KG	0.27	0.0024 U	0.0545	0.0403	0.0024 U	0.0262 U	0.025 U	0.0024 U	0.0256 U	0.0239 U
	Pentachlorobiphenyl (total)	MG/KG	0.13	0.0047 U	0.0525	0.0875	0.0046 UJ	0.0175 U	0.0167 U	0.0047 U	0.0171 U	0.0159 U
	Tetrachlorobiphenyl (total)	MG/KG	0.038	0.0043 U	0.0131 U	0.0137 U	0.0042 U	0.0175 U	0.0167 U	0.0043 U	0.0171 U	0.0159 U
	Trichlorobiphenyl (total)	MG/KG	0.01	0.0024 U	0.00657 U	0.00683 U	0.0024 U	0.00875 U	0.00833 U	0.0024 U	0.00854 U	0.00797 U
Total Homolog (PCBs)	MG/KG	0.800	0.031 U	0.337	0.273	0.030 U	0.109 U	0.104 U	0.031 U	0.107 U	0.100 U	
Metals	Antimony	MG/KG			1.31 U	1.37 U		1.75 U	1.67 U		1.71 U	1.59 U
	Arsenic*	MG/KG	9.56	5.32	3.49	4.41	4.54	6.48	6.83	4.95	7.67	4.24
	Cadmium*	MG/KG	4.92	0.5 U	0.768	1.54	0.5 U	2.71	1.87	0.5 U	2.44	0.797 U
	Chromium*	MG/KG	436	22 J	135	121	37 J	516	204	22	327	93
	Copper*	MG/KG	1,140 J	13	42	123	14	469	592	12	829	174
	Lead*	MG/KG	130	6.25	30	30.6	7.05	65.4	59.7	6.49	77.6	25.8
	Manganese	MG/KG			398	205		609	628		264	240
	Mercury*	MG/KG	0.81	0.05 U	0.0434 U		0.05 U	0.0577 U		0.05 U	0.0564 U	
	Nickel*	MG/KG	46.4	17	113	121	22.9	75.8	32.5	16	65.2	44.5
	Selenium	MG/KG			1.31 U	1.37 U		1.75 U	1.67 U		1.85	1.59 U
	Silver	MG/KG	7.64	0.5 U	1.31 U	1.37 U	0.5 U	8.91	4.96	0.5 U	3.42	1.59 U
Zinc*	MG/KG	626	60.3	98.1	123	52.4	355	365	60.9	486	142	
Average ERM-Q (8 Metals)	NA	1.39	0.11	0.42	0.50	0.13	1.07	0.77	0.11	1.01	0.32	
Cyanide	Cyanide, Total	MG/KG			0.657 U	0.683 UJ		1.22	0.833 UJ		0.854 U	0.797 UJ
PAHs	Acenaphthene	MG/KG	0.53	0.01 U								
	Acenaphthylene	MG/KG	0.29	0.01 U								
	Anthracene	MG/KG	1.4	0.01 U								
	Benzo(a)anthracene	MG/KG	3	0.011								
	Benzo(a)pyrene	MG/KG	2.3	0.01 U								
	Benzo(b)fluoranthene	MG/KG	2.1	0.01 U								
	Benzo(ghi)perylene	MG/KG	1.2	0.01 U								
	Benzo(k)fluoranthene	MG/KG	2.3	0.01 U								
	Chrysene	MG/KG	3.7	0.013								
	Dibenz(a,h)anthracene	MG/KG	0.25 J	0.01 U								
	Fluoranthene	MG/KG	7.1	0.03								
	Fluorene	MG/KG	1	0.009 J								
	Indeno(1,2,3-cd)pyrene	MG/KG	1.3	0.01 U								
	Naphthalene	MG/KG	2.7	0.052 J								
	Phenanthrene	MG/KG	6.3	0.061 U								
	Pyrene	MG/KG	6.2	0.024								

TABLE 3-1
ANALYTICAL RESULTS FOR 2014 AND 2015 SEDIMENT SAMPLES

SEDIMENT REMEDIATION ENDPOINTS REPORT
STRATFORD ARMY ENGINE PLANT
STRATFORD, CONNECTICUT

			SD2014-TF-G5 SD14TFG502FS 4/2/15 2 - 3	SD2014-TF-G5 SD14TFG503FSH 4/2/15 3 - 4	SD2014-TF-GH1 SD14TFGH100FS 4/16/14 0 - 0.5	SD2014-TF-GH1 SD14TFGH101FS 4/16/14 1 - 2	SD2014-TF-GH1 SD14TFGH103FS 4/6/15 3 - 4	SD2014-TF-H2 SD14TFH200FS 4/16/14 0 - 0.5	SD2014-TF-H2 SD14TFH201FS 4/16/14 1 - 2	SD2014-TF-H2 SD14TFH203FS 4/2/15 3 - 4	SD2014-TF-H3 SD14TFH300FS 5/1/14 0 - 0.5	SD2014-TF-H3 SD14TFH301FS 5/1/14 1 - 2	
			Result	Qual	Result	Qual	Result	Qual	Result	Qual	Result	Qual	
PCB Congeners	CI10-BZ#209	MG/KG	0.0061		0.00051								
	CI2-BZ#8	MG/KG	0.0005 U		0.0002 U								
	CI3-BZ#18	MG/KG	0.0005 U		0.0002 U								
	CI3-BZ#28	MG/KG	0.0005 U		0.0002 U								
	CI4-BZ#44	MG/KG	0.01		0.0002 U								
	CI4-BZ#49	MG/KG	0.017		0.0002 U								
	CI4-BZ#52	MG/KG	0.0074		0.0002 U								
	CI4-BZ#66	MG/KG	0.012		0.0002 U								
	CI4-BZ#77	MG/KG	0.0005 U		0.0002 U								
	CI5-BZ#101	MG/KG	0.07		0.0002 J								
	CI5-BZ#105	MG/KG	0.0005 U		0.0002 U								
	CI5-BZ#118	MG/KG	0.037		0.00017 J								
	CI5-BZ#126	MG/KG	0.0005 U		0.0002 U								
	CI5-BZ#128	MG/KG	0.0005 U		0.0002 U								
	CI5-BZ#87	MG/KG	0.017		0.0002 U								
	CI6-BZ#138	MG/KG	0.055		0.00049								
	CI6-BZ#153	MG/KG	0.12		0.0003								
	CI6-BZ#170	MG/KG	0.04		0.00032								
	CI7-BZ#180	MG/KG	0.12		0.00088								
	CI7-BZ#183	MG/KG	0.03		0.00037								
CI7-BZ#184	MG/KG	0.0013		0.0002 U									
CI7-BZ#187	MG/KG	0.086		0.00063									
CI8-BZ#195	MG/KG	0.016		0.0002 U									
CI9-BZ#206	MG/KG	0.037		0.0003									
SVOCs	3 & 4 Methylphenol	MG/KG			0.329 U		0.342 U		R	0.416 U		0.427 U	0.399 U
	Acenaphthene	MG/KG			0.593 J		0.27		1.81 J	0.0425		R	0.0159 U
	Acenaphthylene	MG/KG			0.329 UJ		0.0683 U		0.666 J	0.0633		R	0.0159 U
	Anthracene	MG/KG			1.4		0.605		3.65	0.0275		0.158	0.0159 U
	Benzo(a)anthracene	MG/KG			3.05		2.25		5.4	0.106		0.427	0.0709
	Benzo(a)pyrene	MG/KG			2.93		1.36		5.07	0.106		0.346	0.0654
	Benzo(b)fluoranthene	MG/KG			3.21		2.05		4.38	0.219		0.35 J	0.0614
	Benzo(ghi)perylene	MG/KG			1.3		0.577		1.75	0.0625		0.179	0.0414
	Benzo(k)fluoranthene	MG/KG			3.31		1.51		0.877	0.0908		0.436	0.0478
	Bis(2-Ethylhexyl)phthalate	MG/KG			0.329 U		0.342 U		R	0.416 U		0.427 U	0.399 UJ
	Carbazole	MG/KG			0.519		0.342 U		R	0.416 U		0.427 U	0.399 U
	Chrysene	MG/KG			3.16		1.24		2.02	0.0808		0.367	0.0534
	Dibenz(a,h)anthracene	MG/KG			0.609		0.352		0.93	0.0316		0.0854 U	0.0239
	Fluoranthene	MG/KG			5.83		3.76		4.43	0.166		0.611	0.098
	Fluorene	MG/KG			0.543		0.301		1.63	0.0375		0.0854 UJ	0.0159 U
	Indeno(1,2,3-cd)pyrene	MG/KG			1.25		0.69		1.82	0.065		0.192	0.043
	Naphthalene	MG/KG			0.329 UJ		0.0854		0.754 J	0.035		R	0.0159 UJ
Phenanthrene	MG/KG			4.92		3.01		3.11	0.107		0.436	0.0558	
Pyrene	MG/KG			6.22		3.35		3.95	0.196		0.675	0.098	
TOC	Total Organic Carbon	MG/KG	12,000	68,000	9,280	17,600 J		19,800	12,500 J		14,900	10,200 J	
Solids	Percent Solids	PERCENT			76.1	73.2		57.2	60		58.5	62.7	

TABLE 3-1
ANALYTICAL RESULTS FOR 2014 AND 2015 SEDIMENT SAMPLES

SEDIMENT REMEDIATION ENDPOINTS REPORT
STRATFORD ARMY ENGINE PLANT
STRATFORD, CONNECTICUT

			SD2014-TF-H4 SD14TFH400FS 5/1/14 0 - 0.5	SD2014-TF-H4 SD14TFH401FS 5/1/14 1 - 2	SD2014-TF-H5 SD14TFH500FS 5/1/14 0 - 0.5	SD2014-TF-H5 SD14TFH501FS 5/1/14 1 - 2	SD2014-TF-H5 SD14TFH502FS 4/2/15 2 - 3	SD2014-TF-H5 SD14TFH503FSH 4/2/15 3 - 4	SD2014-TF-HJ1 SD14TFHJ100FS 4/16/14 0 - 0.5	SD2014-TF-HJ1 SD14TFHJ101FS 4/16/14 1 - 2	SD2014-TF-HJ1 SD14TFHJ103FS 4/2/15 3 - 4	SD2014-TF-HJ1 SD14TFHJ105FS 4/2/15 5 - 6
			Result	Qual	Result	Qual	Result	Qual	Result	Qual	Result	Qual
PCB Aroclors	Aroclor-1016	MG/KG	0.0424 U	0.0378 U	0.043 U	0.0436 U	0.025 U	0.025 U	0.032 U	0.0305 U	0.025 U	0.024 U
	Aroclor-1232	MG/KG	0.0424 U	0.0378 U	0.043 U	0.0436 U	0.025 U	0.025 U	0.032 U	0.0305 U	0.025 U	0.024 U
	Aroclor-1242	MG/KG	0.0424 U	0.0378 U	0.043 U	0.0436 U	0.025 U	0.025 U	0.032 U	0.0305 U	0.025 U	0.024 U
	Aroclor-1248	MG/KG	0.0424 U	0.0378 U	0.043 U	0.0436 U	0.025 U	0.025 U	0.152	0.0305 U	0.025 U	0.024 U
	Aroclor-1254	MG/KG	0.0424 U	0.0378 U	0.043 U	0.0436 U	0.025 U	0.025 U	0.032 U	0.0305 U	0.025 U	0.024 U
	Aroclor-1260	MG/KG	0.0424 U	0.0378 U	0.105	0.0436 U	0.025 U	0.025 U	0.0579	0.0305 U	0.025 U	0.024 U
	Aroclor-1262	MG/KG	0.0424 U	0.0378 U	0.043 U	0.0436 U	0.025 U	0.025 U	0.032 U	0.0305 U	0.025 U	0.024 U
	Aroclor-1268	MG/KG	0.0424 U	0.0378 U	0.043 U	0.0436 U	0.025 U	0.025 U	0.032 U	0.0305 U	0.025 U	0.024 U
	Total Aroclors (CALC)	MG/KG	0.0424 U	0.0378 U	0.105	0.0436 U	0.025 U	0.025 U	0.21	0.0305 U	0.025 U	0.024 U
PCB Homologs	Cl10-BZ#209	MG/KG	0.0424 U	0.0378 U	0.043 U	0.0436 U			0.032 U	0.0305 U		
	Decachlorobiphenyl (total)	MG/KG					0.0031	0.0005 U			0.0008	0.0005
	Dichlorobiphenyl (total)	MG/KG	0.00848 U	0.00757 U	0.00859 U	0.00871 U	0.0024 U	0.0024 U	0.00641 U	0.0061 U	0.0024 UJ	0.0023 UJ
	Heptachlorobiphenyl (total)	MG/KG	0.0254 U	0.0227 U	0.0258 U	0.0261 U	0.0036 U	0.0037 U	0.0192 U	0.0183 U	0.005	0.0039
	Hexachlorobiphenyl (total)	MG/KG	0.017 U	0.0151 U	0.0172 U	0.0558	0.0042 U	0.0043 U	0.0128 U	0.0122 U	0.0048	0.0041 U
	Monochlorobiphenyl (total)	MG/KG	0.00848 U	0.00757 U	0.00859 U	0.00871 U	0.00089 U	0.0009 U	0.00641 U	0.0061 U	0.0009 UJ	0.0009 UJ
	Nonachlorobiphenyl (total)	MG/KG	0.0424 U	0.0378 U	0.043 U	0.0436 U	0.0022	0.0009 U	0.032 U	0.0305 U	0.0014	0.0011
	Octachlorobiphenyl (total)	MG/KG	0.0254 U	0.0227 U	0.0258 U	0.0261 U	0.0024 U	0.0024 U	0.0192 U	0.0183 U	0.0046	0.0027
	Pentachlorobiphenyl (total)	MG/KG	0.017 U	0.0151 U	0.0172 U	0.112	0.0046 U	0.0047 U	0.0128 U	0.0122 U	0.0055 J	0.0094 J
	Tetrachlorobiphenyl (total)	MG/KG	0.017 U	0.0151 U	0.0172 U	0.0174 U	0.0042 U	0.0043 U	0.0128 U	0.0122 U	0.0042 U	0.0041 U
	Trichlorobiphenyl (total)	MG/KG	0.00848 U	0.00757 U	0.00859 U	0.00871 U	0.0024 U	0.0024 U	0.00641 U	0.0061 U	0.0024 UJ	0.0023 UJ
Total Homolog (PCBs)	MG/KG	0.106 U	0.095 U	0.107 U	0.259	0.030 U	0.031 U	0.080 U	0.076 U	0.030 U	0.029 U	
Metals	Antimony	MG/KG	1.7 U	1.51 U	1.72 U	1.77			1.28 U	1.22 U		
	Arsenic*	MG/KG	5.88	3.73	9.92	6.85	10.2	7.41	1.59	1.22 U	5.55	6.37
	Cadmium*	MG/KG	1.62	0.757 U	3.69	3.17	1.51	1.2	0.641 U	0.61 U	0.55	0.5 U
	Chromium*	MG/KG	228	98	668	452	152	71 J	67	61	61	35
	Copper*	MG/KG	521	219	1,800	805	1,820	898	47	23	141	34
	Lead*	MG/KG	73.1	27.6	153	129	180	112	16.8	6.85	15.5 J	6.35 J
	Manganese	MG/KG	284	205	313	278			126	84.4		
	Mercury*	MG/KG	0.056 U		0.0567 U		2.36	0.94	0.0423 U		0.48 J	0.23 J
	Nickel*	MG/KG	40	33.8	58.3	43.6	35.6	23.3	65.6	23.7	17.1	19.6
	Selenium	MG/KG	1.75	1.51 U	2.38	1.74 U			1.28 U	1.22 U		
	Silver	MG/KG	2.51	1.51 U	4.52	7.8	1.02	0.5 U	1.28 U	1.22 U	0.5 U	0.5 U
	Zinc*	MG/KG	347	149	884	491	728	525	65.8	37.2	118	49.7
Average ERM-Q (8 Metals)	NA	0.68	0.31	1.78	1.17	1.38	0.77	0.26	0.13	0.21	0.13	
Cyanide	Cyanide, Total	MG/KG	0.848 U	0.757 UJ	0.859 U	0.871 UJ			0.641 U	0.61 UJ		
PAHs	Acenaphthene	MG/KG					0.2 U	0.043				
	Acenaphthylene	MG/KG					0.19 J	0.11				
	Anthracene	MG/KG					0.32	0.29				
	Benzo(a)anthracene	MG/KG					1.4	1.1				
	Benzo(a)pyrene	MG/KG					1.2	0.91				
	Benzo(b)fluoranthene	MG/KG					1.1	0.91				
	Benzo(ghi)perylene	MG/KG					0.76	0.54				
	Benzo(k)fluoranthene	MG/KG					1	0.89				
	Chrysene	MG/KG					1.4	1.2				
	Dibenz(a,h)anthracene	MG/KG					0.16 J	0.18				
	Fluoranthene	MG/KG					2.6	2.1				
	Fluorene	MG/KG					0.11 J	0.11				
	Indeno(1,2,3-cd)pyrene	MG/KG					0.8	0.53				
	Naphthalene	MG/KG					0.14 J	0.16 J				
	Phenanthrene	MG/KG					0.64	0.64				
Pyrene	MG/KG					2.9	2.1					

TABLE 3-1
ANALYTICAL RESULTS FOR 2014 AND 2015 SEDIMENT SAMPLES

SEDIMENT REMEDIATION ENDPOINTS REPORT
STRATFORD ARMY ENGINE PLANT
STRATFORD, CONNECTICUT

			SD2014-TF-H4 SD14TFH400FS 5/1/14 0 - 0.5		SD2014-TF-H4 SD14TFH401FS 5/1/14 1 - 2		SD2014-TF-H5 SD14TFH500FS 5/1/14 0 - 0.5		SD2014-TF-H5 SD14TFH501FS 5/1/14 1 - 2		SD2014-TF-H5 SD14TFH502FS 4/2/15 2 - 3		SD2014-TF-H5 SD14TFH503FSH 4/2/15 3 - 4		SD2014-TF-HJ1 SD14TFHJ100FS 4/16/14 0 - 0.5		SD2014-TF-HJ1 SD14TFHJ101FS 4/16/14 1 - 2		SD2014-TF-HJ1 SD14TFHJ103FS 4/2/15 3 - 4		SD2014-TF-HJ1 SD14TFHJ105FS 4/2/15 5 - 6	
			Result	Qual	Result	Qual	Result	Qual	Result	Qual	Result	Qual	Result	Qual	Result	Qual	Result	Qual	Result	Qual	Result	Qual
PCB Congeners	CI10-BZ#209	MG/KG									0.0012		0.0002 U									
	CI2-BZ#8	MG/KG									0.0005 U		0.0002 U									
	CI3-BZ#18	MG/KG									0.0005 U		0.0002 U									
	CI3-BZ#28	MG/KG									0.0005 U		0.0002 U									
	CI4-BZ#44	MG/KG									0.0005 U		0.0015									
	CI4-BZ#49	MG/KG									0.0005 U		0.0002 U									
	CI4-BZ#52	MG/KG									0.0005 U		0.0002 U									
	CI4-BZ#66	MG/KG									0.0005 U		0.001									
	CI4-BZ#77	MG/KG									0.0005 U		0.0002 U									
	CI5-BZ#101	MG/KG									0.0005 U		0.0002 U									
	CI5-BZ#105	MG/KG									0.0005 U		0.0002 U									
	CI5-BZ#118	MG/KG									0.0005 U		0.0002 U									
	CI5-BZ#126	MG/KG									0.0005 U		0.0002 U									
	CI5-BZ#128	MG/KG									0.0005 U		0.0002 U									
	CI5-BZ#87	MG/KG									0.0005 U		0.0002 U									
	CI6-BZ#138	MG/KG									0.0005 U		0.0002 U									
	CI6-BZ#153	MG/KG									0.0005 U		0.0002 U									
	CI6-BZ#170	MG/KG									0.0005 U		0.0002 U									
	CI7-BZ#180	MG/KG									0.0005 U		0.0002 U									
	CI7-BZ#183	MG/KG									0.0005 U		0.0002 U									
	CI7-BZ#184	MG/KG									0.0005 U		0.0002 U									
	CI7-BZ#187	MG/KG									0.0005 U		0.0002 U									
	CI8-BZ#195	MG/KG									0.0005 U		0.0002 U									
	CI9-BZ#206	MG/KG									0.00054		0.0002 U									
SVOCs	3 & 4 Methylphenol	MG/KG	0.423 U		0.377 U			R		0.436 U					0.573		0.305 U					
	Acenaphthene	MG/KG		R	0.0151 U			0.221 J		0.667				0.16 UJ		0.061 U						
	Acenaphthylene	MG/KG		R	0.0166			0.245 J		0.0958				0.16 UJ		0.061 U						
	Anthracene	MG/KG	0.761		0.0189			0.904		1.4				0.312		0.0763						
	Benzo(a)anthracene	MG/KG	2.11		0.0966			2.62		1.74 U				1.02		0.25						
	Benzo(a)pyrene	MG/KG	1.42		0.0815			2.58		1.74 U				1.07		0.211						
	Benzo(b)fluoranthene	MG/KG	1.67 J		0.102			1.46		1.74 U				1.11		0.455						
	Benzo(ghi)perylene	MG/KG	0.677		0.0491			1.5		1.18				0.472		0.101						
	Benzo(k)fluoranthene	MG/KG	2.3		0.08			2.96		1.74 U				1.36		0.259						
	Bis(2-Ethylhexyl)phthalate	MG/KG	0.423 U		0.377 UJ			R		0.436 U				0.32 U		0.305 U						
	Carbazole	MG/KG	0.423 U		0.377 U			R		0.557				0.32 U		0.305 U						
	Chrysene	MG/KG	1.71		0.0679			2.36		1.74 U				1.08		0.198						
	Dibenz(a,h)anthracene	MG/KG	0.423 U		0.0272			0.541		0.736				0.208		0.061 U						
	Fluoranthene	MG/KG	4.06		0.149			5.97		3.49				2.04		0.482						
	Fluorene	MG/KG	0.423 UJ		0.0151 U			0.292		0.566				0.16 U		0.061 U						
	Indeno(1,2,3-cd)pyrene	MG/KG	0.74		0.0513			1.29		1.42				0.456		0.119						
	Naphthalene	MG/KG		R	0.0151 UJ			0.0859 J		0.0958				0.16 UJ		0.061 U						
	Phenanthrene	MG/KG	2.5		0.0898			2.66		1.83				0.713		0.226						
	Pyrene	MG/KG	3.76		0.138			5.16		3.66				1.99		0.381						
TOC	Total Organic Carbon	MG/KG	15,600		8,040 J			43,000 E		19,400 J		34,000		11,000		7,560		528 J				
Solids	Percent Solids	PERCENT	59		66.1			58.2		57.4				78		81.9						

TABLE 3-1
ANALYTICAL RESULTS FOR 2014 AND 2015 SEDIMENT SAMPLES

SEDIMENT REMEDIATION ENDPOINTS REPORT
STRATFORD ARMY ENGINE PLANT
STRATFORD, CONNECTICUT

			SD2014-TF-J2 SD14TFJ200FS 4/17/14 0 - 0.5	SD2014-TF-J2 SD14TFJ201FS 4/17/14 1 - 2	SD2014-TF-J2 SD14TFJ202FS 4/2/15 2 - 3	SD2014-TF-J3 SD14TFJ300FS 4/17/14 0 - 0.5	SD2014-TF-J3 SD14TFJ301FS 4/17/14 1 - 2	SD2014-TF-J4 SD14TFJ400FS 5/1/14 0 - 0.5	SD2014-TF-J4 SD14TFJ401FS 5/1/14 1 - 2	SD2014-TF-J5 SD14TFJ500FS 4/17/14 0 - 0.5	SD2014-TF-J5 SD14TFJ501FS 4/17/14 1 - 2	SD2014-TF-K2 SD14TFK200FS 4/24/14 0 - 0.5		
			Result	Qual	Result	Qual	Result	Qual	Result	Qual	Result	Qual	Result	Qual
PCB Aroclors	Aroclor-1016	MG/KG	0.0313 UJ	0.0403 UJ	0.024 U	0.0345 UJ	0.0376 UJ	0.0363 U	0.0392 U	0.0348 U	0.0408 UJ	0.0342 U		
	Aroclor-1232	MG/KG	0.0313 UJ	0.0403 UJ	0.024 U	0.0345 UJ	0.0376 UJ	0.0363 U	0.0392 U	0.0348 U	0.0408 UJ	0.0342 U		
	Aroclor-1242	MG/KG	0.0313 UJ	0.0403 UJ	0.024 U	0.0345 UJ	0.0376 UJ	0.0363 U	0.0392 U	0.0348 U	0.0408 UJ	0.0342 U		
	Aroclor-1248	MG/KG	0.0313 UJ	0.0403 UJ	0.024 U	0.0345 UJ	0.0376 UJ	0.0363 U	0.0392 U	0.0348 U	0.0408 UJ	0.0342 U		
	Aroclor-1254	MG/KG	0.0313 UJ	0.0403 UJ	0.024 U	0.0345 UJ	0.0376 UJ	0.0363 U	0.0392 U	0.0348 U	0.0408 UJ	0.0342 U		
	Aroclor-1260	MG/KG	0.0313 UJ	0.0403 UJ	0.024 U	0.0345 UJ	0.0376 UJ	0.0363 U	0.0392 U	0.0348 U	0.0408 UJ	0.0342 U		
	Aroclor-1262	MG/KG	0.106 J	0.0403 UJ	0.024 U	0.0345 UJ	0.0376 UJ	0.0363 U	0.0392 U	0.0348 U	0.0408 UJ	0.0342 U		
	Aroclor-1268	MG/KG	0.0313 UJ	0.0403 UJ	0.024 U	0.0345 UJ	0.0376 UJ	0.0363 U	0.0392 U	0.0348 U	0.0408 UJ	0.0342 U		
	Total Aroclors (CALC)	MG/KG	0.106 J	0.0403 UJ	0.024 U	0.0345 UJ	0.0376 UJ	0.0363 U	0.0392 U	0.0348 U	0.0408 UJ	0.0342 U		
PCB Homologs	Cl10-BZ#209	MG/KG	0.0313 U	0.0403 U		0.0345 U	0.0376 U	0.0363 U	0.0392 U	0.0348 U	0.0408 U	0.0342 U		
	Decachlorobiphenyl (total)	MG/KG			0.0005 U									
	Dichlorobiphenyl (total)	MG/KG	0.00627 U	0.00806 U	0.0023 UJ	0.0069 U	0.00753 U	0.00726 U	0.00785 U	0.00697 U	0.00816 U	0.00683 U		
	Heptachlorobiphenyl (total)	MG/KG	0.0307	0.0242 U	0.0035 U	0.0207 U	0.0226 U	0.0218 U	0.0235 U	0.0209 U	0.0245 U	0.0205 U		
	Hexachlorobiphenyl (total)	MG/KG	0.0301	0.0161 U	0.0041 U	0.0138 U	0.0151 U	0.0145 U	0.0157 U	0.0293	0.0163 U	0.0137 U		
	Monochlorobiphenyl (total)	MG/KG	0.00627 U	0.00806 U	0.0009 UJ	0.0069 U	0.00753 U	0.00726 U	0.00785 U	0.00697 U	0.00816 U	0.00683 U		
	Nonachlorobiphenyl (total)	MG/KG	0.0313 U	0.0403 U	0.0009 U	0.0345 U	0.0376 U	0.0363 U	0.0392 U	0.0348 U	0.0408 U	0.0342 U		
	Octachlorobiphenyl (total)	MG/KG	0.0188 U	0.0242 U	0.0023 U	0.0207 U	0.0226 U	0.0218 U	0.0235 U	0.0209 U	0.0245 U	0.0205 U		
	Pentachlorobiphenyl (total)	MG/KG	0.0351	0.0161 U	0.0045 UJ	0.0138 U	0.0151 U	0.0145 U	0.0157 U	0.0272	0.0163 U	0.0137 U		
	Tetrachlorobiphenyl (total)	MG/KG	0.0125 U	0.0161 U	0.0041 U	0.0138 U	0.0151 U	0.0145 U	0.0157 U	0.0139 U	0.0163 U	0.0137 U		
	Trichlorobiphenyl (total)	MG/KG	0.00627 U	0.00806 U	0.0023 UJ	0.0069 U	0.00753 U	0.00726 U	0.00785 U	0.00697 U	0.00816 U	0.00683 U		
Total Homolog (PCBs)	MG/KG	0.152	0.101 U	0.029 U	0.086 U	0.094 U	0.091 U	0.098 U	0.130	0.102 U	0.086 U			
Metals	Antimony	MG/KG	1.25 U	1.61 U		1.38 U	1.51 U	1.45 U	1.57 U	1.39 U	1.63 U	1.37 U		
	Arsenic*	MG/KG	5.25	8.72	5.46	4.61	3.6	4.49	3.63	5.86	4.92	21		
	Cadmium*	MG/KG	1.68	3.37	0.5 U	0.981	0.753 U	0.979	0.785 U	2.14	1.68	0.683 U		
	Chromium*	MG/KG	307	344	22	143	42	126	59	277	158	15		
	Copper*	MG/KG	289	838	11	245	49	269	66	578	402	9		
	Lead*	MG/KG	42.7	72.8	6.07 J	32.1	10.5	41	11.2	72.2	49.8	4.69		
	Manganese	MG/KG	301	1220		214	228	233	217	307	318	192		
	Mercury*	MG/KG	0.0414 U		0.05 U	0.0455 U		0.0479 U		0.046 U		0.0451 U		
	Nickel*	MG/KG	57.7	33.2	16.9	28.2	15.2	27.8	21.4	30.9	26.8	21.5		
	Selenium	MG/KG	1.25 U	1.61 U		1.38 U	1.51 U	1.45 U	1.57 U	1.5	1.63 U	1.37 U		
	Silver	MG/KG	3.59	34.3	0.5 U	1.76	1.51 U	1.45 U	1.57 U	3.15	1.63 U	1.37 U		
	Zinc*	MG/KG	226	556	56.5	176	68.7	206	85	342	259	50.8		
	Average ERM-Q (8 Metals)	NA	0.62	2.01	0.11	0.38	0.14	0.37	0.17	0.73	0.47	0.14		
Cyanide	Cyanide, Total	MG/KG	0.627 UJ	0.806 UJ		0.69 UJ	0.753 UJ	0.726 U	0.785 UJ	0.975 J	0.816 UJ	0.683 U		
PAHs	Acenaphthene	MG/KG												
	Acenaphthylene	MG/KG												
	Anthracene	MG/KG												
	Benzo(a)anthracene	MG/KG												
	Benzo(a)pyrene	MG/KG												
	Benzo(b)fluoranthene	MG/KG												
	Benzo(ghi)perylene	MG/KG												
	Benzo(k)fluoranthene	MG/KG												
	Chrysene	MG/KG												
	Dibenz(a,h)anthracene	MG/KG												
	Fluoranthene	MG/KG												
	Fluorene	MG/KG												
	Indeno(1,2,3-cd)pyrene	MG/KG												
	Naphthalene	MG/KG												
	Phenanthrene	MG/KG												
Pyrene	MG/KG													

TABLE 3-1
ANALYTICAL RESULTS FOR 2014 AND 2015 SEDIMENT SAMPLES

SEDIMENT REMEDIATION ENDPOINTS REPORT
STRATFORD ARMY ENGINE PLANT
STRATFORD, CONNECTICUT

			SD2014-TF-J2 SD14TFJ200FS 4/17/14 0 - 0.5		SD2014-TF-J2 SD14TFJ201FS 4/17/14 1 - 2		SD2014-TF-J2 SD14TFJ202FS 4/2/15 2 - 3		SD2014-TF-J3 SD14TFJ300FS 4/17/14 0 - 0.5		SD2014-TF-J3 SD14TFJ301FS 4/17/14 1 - 2		SD2014-TF-J4 SD14TFJ400FS 5/1/14 0 - 0.5		SD2014-TF-J4 SD14TFJ401FS 5/1/14 1 - 2		SD2014-TF-J5 SD14TFJ500FS 4/17/14 0 - 0.5		SD2014-TF-J5 SD14TFJ501FS 4/17/14 1 - 2		SD2014-TF-K2 SD14TFK200FS 4/24/14 0 - 0.5	
			Result	Qual	Result	Qual	Result	Qual	Result	Qual	Result	Qual	Result	Qual	Result	Qual	Result	Qual	Result	Qual	Result	Qual
PCB Congeners	CI10-BZ#209	MG/KG																				
	CI2-BZ#8	MG/KG																				
	CI3-BZ#18	MG/KG																				
	CI3-BZ#28	MG/KG																				
	CI4-BZ#44	MG/KG																				
	CI4-BZ#49	MG/KG																				
	CI4-BZ#52	MG/KG																				
	CI4-BZ#66	MG/KG																				
	CI4-BZ#77	MG/KG																				
	CI5-BZ#101	MG/KG																				
	CI5-BZ#105	MG/KG																				
	CI5-BZ#118	MG/KG																				
	CI5-BZ#126	MG/KG																				
	CI5-BZ#128	MG/KG																				
	CI5-BZ#87	MG/KG																				
	CI6-BZ#138	MG/KG																				
	CI6-BZ#153	MG/KG																				
	CI6-BZ#170	MG/KG																				
	CI7-BZ#180	MG/KG																				
	CI7-BZ#183	MG/KG																				
CI7-BZ#184	MG/KG																					
CI7-BZ#187	MG/KG																					
CI8-BZ#195	MG/KG																					
CI9-BZ#206	MG/KG																					
SVOCs	3 & 4 Methylphenol	MG/KG		R		0.403 U				0.345 U		0.376 U		0.363 U		0.391 U		0.348 U		0.408 U		R
	Acenaphthene	MG/KG		0.125 U		0.0806 U				0.069 U		0.0376 U		R		0.0157 U		0.0697 U		0.0408 U		R
	Acenaphthylene	MG/KG		0.125 U		0.133				0.069 U		0.0376 U		0.0799 J		0.0157 U		0.094		0.0408 U		R
	Anthracene	MG/KG		0.37		0.0806				0.107		0.0414		0.189		0.0157 U		0.289		0.0408 U		0.0342 U
	Benzo(a)anthracene	MG/KG		0.614		0.363				0.259		0.156		0.396		0.0446		0.522		0.124		0.094
	Benzo(a)pyrene	MG/KG		0.696		0.314				0.259		0.122		0.414		0.0368		0.55		0.0938		0.0632
	Benzo(b)fluoranthene	MG/KG		0.539 J		0.238				0.3 J		0.218		0.465 J		0.0548		0.533 J		0.137		0.0786 J
	Benzo(ghi)perylene	MG/KG		0.42		0.109				0.152		0.0452		0.225		0.0227		0.352		0.0408 U		0.0444
	Benzo(k)fluoranthene	MG/KG		0.545		0.266				0.234		0.137		0.458		0.0274		0.616		0.0918		0.0718
	Bis(2-Ethylhexyl)phthalate	MG/KG		R		0.403 U				R		0.376 U		0.363 U		0.391 UJ		0.348 UJ		0.408 U		R
	Carbazole	MG/KG		R		0.403 U				R		0.376 U		0.363 U		0.391 U		0.348 UJ		0.408 U		R
	Chrysene	MG/KG		0.614		0.27				0.228		0.102		0.399		0.0329		0.547		0.0897		0.0666
	Dibenz(a,h)anthracene	MG/KG		0.182		0.0806 U				0.069 U		0.0376 U		0.0726 U		0.0157 U		0.157		0.0408 U		0.0342 U
	Fluoranthene	MG/KG		1.25		0.415				0.421		0.239		0.741		0.0705		0.996		0.163		0.14
	Fluorene	MG/KG		0.125 U		0.0806 U				0.069 U		0.0376 U		0.0726 UJ		0.0157 U		0.101		0.0408 U		0.0342 UJ
	Indeno(1,2,3-cd)pyrene	MG/KG		0.376		0.125				0.134		0.0546		0.236		0.0227		0.306		0.0408		0.0444
	Naphthalene	MG/KG		0.125 U		0.0806 U				0.069 U		0.0376 U		R		0.0157 UJ		0.0697 U		0.0408 U		R
Phenanthrene	MG/KG		0.608		0.218				0.19		0.134		0.519		0.0485		0.474		0.0714		0.0786	
Pyrene	MG/KG		1.27		0.637				0.448		0.215		0.734		0.0697		0.993		0.188		0.142	
TOC	Total Organic Carbon	MG/KG		10,900		17,700 J				10,200		13,000 J		14,000		5,700 J		33,700		25,800 J		10,400
Solids	Percent Solids	PERCENT		79.8		62.1				72.5		66.4		68.8		63.7		71.8		61.3		73.2

TABLE 3-1
ANALYTICAL RESULTS FOR 2014 AND 2015 SEDIMENT SAMPLES

SEDIMENT REMEDIATION ENDPOINTS REPORT
STRATFORD ARMY ENGINE PLANT
STRATFORD, CONNECTICUT

			SD2014-TF-K2 SD14TFK201FS 4/24/14 1 - 2	SD2014-TF-K3 SD14TFK300FS 5/1/14 0 - 0.5	SD2014-TF-K3 SD14TFK301FS 5/1/14 1 - 2	SD2014-TF-K4 SD14TFK400FS 5/1/14 0 - 0.5	SD2014-TF-K4 SD14TFK401FS 5/1/14 1 - 2	SD2014-TF-K5 SD14TFK500FS 5/1/14 0 - 0.5	SD2014-TF-K5 SD14TFK501FS 5/1/14 1 - 2	SD2014-TF-L3 SD14TFL300FS 5/1/14 0 - 0.5	SD2014-TF-L3 SD14TFL301FS 5/1/14 1 - 2	SD2014-TF-L3 SD14TFL302FS 4/2/15 2 - 3		
			Result	Qual	Result	Qual	Result	Qual	Result	Qual	Result	Qual	Result	Qual
PCB Aroclors	Aroclor-1016	MG/KG	0.0335 UJ	0.0397 U	0.0372 UJ	0.0346 U			0.0363 U	0.0411 U	0.0502 U	0.0517 U	0.025 U	
	Aroclor-1232	MG/KG	0.0335 UJ	0.0397 U	0.0372 UJ	0.0346 U			0.0363 U	0.0411 U	0.0502 U	0.0517 U	0.025 U	
	Aroclor-1242	MG/KG	0.0335 UJ	0.0397 U	0.0372 UJ	0.0346 U			0.0363 U	0.0411 U	0.0502 U	0.0517 U	0.46	
	Aroclor-1248	MG/KG	0.0335 UJ	0.0397 U	0.0372 UJ	0.0346 U			0.0363 U	0.0411 U	0.0502 U	0.0517 U	0.59	
	Aroclor-1254	MG/KG	0.0335 UJ	0.0397 U	0.0372 UJ	0.0346 U			0.0363 U	0.0411 U	0.0502 U	0.0517 U	0.31	
	Aroclor-1260	MG/KG	0.0335 UJ	0.0397 U	0.0372 UJ	0.0346 U			0.0363 U	0.0411 U	0.119	0.0517 U	0.33	
	Aroclor-1262	MG/KG	0.0335 UJ	0.0397 U	0.0372 UJ	0.0346 U			0.0363 U	0.0411 U	0.0502 U	0.0517 U	0.29	
	Aroclor-1268	MG/KG	0.0335 UJ	0.0397 U	0.0372 UJ	0.0346 U			0.0363 U	0.0411 U	0.0502 U	0.0517 U	0.046	
	Total Aroclors (CALC)	MG/KG	0.0335 UJ	0.0397 U	0.0372 UJ	0.0346 U			0.0363 U	0.0411 U	0.119	0.0517 U	2.026	
PCB Homologs	Cl10-BZ#209	MG/KG	0.0335 U	0.0397 U	0.0372 U	0.0346 U			0.0363 U	0.0411 U	0.0502 U	0.0517 U		
	Decachlorobiphenyl (total)	MG/KG											0.0068	
	Dichlorobiphenyl (total)	MG/KG	0.0067 U	0.00795 U	0.00744 U	0.00692 U			0.00726 U	0.00821 U	0.01 U	0.0103 U	0.0082	
	Heptachlorobiphenyl (total)	MG/KG	0.0201 U	0.0238 U	0.0223 U	0.0208 U			0.0218 U	0.0246 U	0.0301 U	0.031 U	0.22	
	Hexachlorobiphenyl (total)	MG/KG	0.0134 U	0.0159 U	0.0149 U	0.0138 U			0.0145 U	0.0164 U	0.0201 U	0.0558	0.21	
	Monochlorobiphenyl (total)	MG/KG	0.0067 U	0.00795 U	0.00744 U	0.00692 U			0.00726 U	0.00821 U	0.01 U	0.0103 U	0.0009 U	
	Nonachlorobiphenyl (total)	MG/KG	0.0335 U	0.0397 U	0.0372 U	0.0346 U			0.0363 U	0.0411 U	0.0502 U	0.0517 U	0.047	
	Octachlorobiphenyl (total)	MG/KG	0.0201 U	0.0238 U	0.0223 U	0.0208 U			0.0218 U	0.0246 U	0.0301 U	0.031 U	0.22	
	Pentachlorobiphenyl (total)	MG/KG	0.0134 U	0.0159 U	0.0149 U	0.0138 U			0.0145 U	0.0164 U	0.0201 U	0.0827	0.51	
	Tetrachlorobiphenyl (total)	MG/KG	0.0134 U	0.0159	0.0149 U	0.0138 U			0.0145 U	0.0164 U	0.0201 U	0.0207 U	0.46	
	Trichlorobiphenyl (total)	MG/KG	0.0067 U	0.0675	0.00744 U	0.00692 U			0.00726 U	0.00821 U	0.01 U	0.0103 U	0.22	
Total Homolog (PCBs)	MG/KG	0.084 U	0.171	0.093 U	0.086 U			0.091 U	0.103 U	0.125 U	0.247	1.900		
Metals	Antimony	MG/KG	1.34 U	1.59 U	1.49 U	1.38 U			1.39 U	1.45 U	1.64 U	2.01 U	2.07 U	
	Arsenic*	MG/KG	26.3	4.25	3.42	2.84			2.09	3.21	4.3	8.78	8.73	
	Cadmium*	MG/KG	0.67 U	0.795 U	0.744 U	0.692 U			0.695 U	0.726 U	0.821 U	5.52	2.78	
	Chromium*	MG/KG	16	81	55	53			30	31	26	1,230	569	
	Copper*	MG/KG	14	163	127	51			44	54	39	905	826	
	Lead*	MG/KG	4.31	70.7	16.5	8.03			6.86	14.8	12.2	108	94.9	
	Manganese	MG/KG	165	210	167	137			125	254	249	419	663	
	Mercury*	MG/KG		0.0524 U		R			0.0479 U		0.0663 U		1.51	
	Nickel*	MG/KG	35.2	24.9	20	14.3			11	14.6	15.5	123	56.9	
	Selenium	MG/KG	1.34 U	1.59 U	1.49 U	1.38 U			1.39 U	1.45 U	1.64 U	2.23	2.07 U	
	Silver	MG/KG	1.34 U	1.59 U	1.49 U	1.38 U			1.39 U	1.45 U	1.64 U	9.03	5.03	
Zinc*	MG/KG	36.5	143	104	53.9			48.4	90.2	69.7	518	493		
Average ERM-Q (8 Metals)	NA	0.18	0.29	0.20	0.13			0.11	0.14	0.13	1.74	1.14		
Cyanide	Cyanide, Total	MG/KG	0.67 UJ	0.795 U	0.744 UJ				0.726 U	0.821 UJ	1 U	1.03 J		
PAHs	Acenaphthene	MG/KG											0.16	
	Acenaphthylene	MG/KG											0.25	
	Anthracene	MG/KG											0.74	
	Benzo(a)anthracene	MG/KG											2.1	
	Benzo(a)pyrene	MG/KG											2.1	
	Benzo(b)fluoranthene	MG/KG											2.3	
	Benzo(ghi)perylene	MG/KG											1.2	
	Benzo(k)fluoranthene	MG/KG											1.6	
	Chrysene	MG/KG											2.4	
	Dibenz(a,h)anthracene	MG/KG											0.27	
	Fluoranthene	MG/KG											4.5	
	Fluorene	MG/KG											0.38	
	Indeno(1,2,3-cd)pyrene	MG/KG											1.2	
	Naphthalene	MG/KG											0.15	
	Phenanthrene	MG/KG											2.9	
Pyrene	MG/KG											4.6		

TABLE 3-1
ANALYTICAL RESULTS FOR 2014 AND 2015 SEDIMENT SAMPLES

SEDIMENT REMEDIATION ENDPOINTS REPORT
STRATFORD ARMY ENGINE PLANT
STRATFORD, CONNECTICUT

			SD2014-TF-K2 SD14TFK201FS 4/24/14 1 - 2	SD2014-TF-K3 SD14TFK300FS 5/1/14 0 - 0.5	SD2014-TF-K3 SD14TFK301FS 5/1/14 1 - 2	SD2014-TF-K4 SD14TFK400FS 5/1/14 0 - 0.5	SD2014-TF-K4 SD14TFK401FS 5/1/14 1 - 2	SD2014-TF-K5 SD14TFK500FS 5/1/14 0 - 0.5	SD2014-TF-K5 SD14TFK501FS 5/1/14 1 - 2	SD2014-TF-L3 SD14TFL300FS 5/1/14 0 - 0.5	SD2014-TF-L3 SD14TFL301FS 5/1/14 1 - 2	SD2014-TF-L3 SD14TFL302FS 4/2/15 2 - 3
			Result	Qual	Result	Qual	Result	Qual	Result	Qual	Result	Qual
PCB Congeners	CI10-BZ#209	MG/KG										0.007
	CI2-BZ#8	MG/KG										0.00079 U
	CI3-BZ#18	MG/KG										0.037
	CI3-BZ#28	MG/KG										0.058
	CI4-BZ#44	MG/KG										0.093
	CI4-BZ#49	MG/KG										0.1
	CI4-BZ#52	MG/KG										0.14
	CI4-BZ#66	MG/KG										0.073
	CI4-BZ#77	MG/KG										0.0039
	CI5-BZ#101	MG/KG										0.13
	CI5-BZ#105	MG/KG										0.026
	CI5-BZ#118	MG/KG										0.083
	CI5-BZ#126	MG/KG										0.00079 U
	CI5-BZ#128	MG/KG										0.018
	CI5-BZ#87	MG/KG										0.024
	CI6-BZ#138	MG/KG										0.067
	CI6-BZ#153	MG/KG										0.083
	CI6-BZ#170	MG/KG										0.018
	CI7-BZ#180	MG/KG										0.063
	CI7-BZ#183	MG/KG										0.015
CI7-BZ#184	MG/KG										0.00079 U	
CI7-BZ#187	MG/KG										0.054	
CI8-BZ#195	MG/KG										0.011	
CI9-BZ#206	MG/KG										0.04	
SVOCs	3 & 4 Methylphenol	MG/KG	0.336 U	0.397 U	0.372 U			R	0.411 U	R	0.517 U	
	Acenaphthene	MG/KG	0.00672 U	R	0.0744 U			0.0363 UJ	0.00821 U	0.0502 UJ	0.0517 U	
	Acenaphthylene	MG/KG	0.00672 U	R	0.0744 U			0.0363 UJ	0.00821 U	0.1 J	0.0672	
	Anthracene	MG/KG	0.00672 U	0.155	0.0856			0.0363 U	0.00821 U	0.216	0.101	
	Benzo(a)anthracene	MG/KG	0.00773	0.369	0.26			0.0363	0.00821 U	0.548	0.367	
	Benzo(a)pyrene	MG/KG	0.00672 U	0.365	0.193			0.105	0.00821 U	0.681	0.339	
	Benzo(b)fluoranthene	MG/KG	0.00672 U	0.373 J	0.454			0.0799	0.0115	0.329	0.424	
	Benzo(ghi)perylene	MG/KG	0.00672 U	0.199	0.104			0.0654	0.00821 U	0.354	0.176	
	Benzo(k)fluoranthene	MG/KG	0.00672 U	0.477	0.305			0.0944	0.00821 U	0.49	0.328	
	Bis(2-Ethylhexyl)phthalate	MG/KG	0.336 U	0.397 U	0.372 UJ			0.593 J	0.411 U	R	0.517 U	
	Carbazole	MG/KG	0.336 U	0.397 U	0.372 U			R	0.411 U	R	0.517 U	
	Chrysene	MG/KG	0.00672 U	0.326	0.182			0.0908	0.00821 U	1.05	0.297	
	Dibenz(a,h)anthracene	MG/KG	0.00672 U	0.0795 U	0.0744 U			0.0363 U	0.00821 U	0.163	0.0956	
	Fluoranthene	MG/KG	0.0094	0.806	0.495			0.169	0.0185	0.955	0.633	
	Fluorene	MG/KG	0.0107	0.0795 UJ	0.0744 U			0.0363 U	0.00821 U	0.0779	0.0517	
	Indeno(1,2,3-cd)pyrene	MG/KG	0.00672 U	0.211	0.115			0.0581	0.00821 U	0.324	0.191	
	Naphthalene	MG/KG	0.00672 U	R	0.0744 UJ			R	0.00821 U	R	0.0517 U	
Phenanthrene	MG/KG	0.00672 U	0.528	0.461			0.0726	0.0152	0.432	0.398		
Pyrene	MG/KG	0.0104	0.767	0.413			0.145	0.0156	1.02	0.633		
TOC	Total Organic Carbon	MG/KG	6,040 J	9,280	5,610 J			19,400 E	10,900 J	22,200 E	16,300 J	36,000
Solids	Percent Solids	PERCENT	74.6	62.9	67.2	72.3	72	68.8	60.9	49.8	48.4	

TABLE 3-1
ANALYTICAL RESULTS FOR 2014 AND 2015 SEDIMENT SAMPLES

SEDIMENT REMEDIATION ENDPOINTS REPORT
STRATFORD ARMY ENGINE PLANT
STRATFORD, CONNECTICUT

			SD2014-TF-L3 SD14TFL303FSH 4/2/15 3 - 4	SD2014-TF-L4 SD14TFL400FS 5/1/14 0 - 0.5	SD2014-TF-L4 SD14TFL401FS 5/1/14 1 - 2	SD2014-TF-L5 SD14TFL500FS 5/1/14 0 - 0.5	SD2014-TF-L5 SD14TFL501FS 5/1/14 1 - 2	SD2014-TF-ZA45 SD14TFZA4500FS 4/22/14 0 - 0.5	SD2014-TF-ZA45 SD14TFZA4501FS 4/22/14 1 - 2	SD2014-TF-ZA45 SD14TFZA4502FS 4/6/15 5 - 6	SD2014-TF-ZA56 SD14TFZA5600FS 4/22/14 0 - 0.5	SD2014-TF-ZA56 SD14TFZA5601FS 4/22/14 1 - 2			
			Result	Qual	Result	Qual	Result	Qual	Result	Qual	Result	Qual			
PCB Aroclors	Aroclor-1016	MG/KG	0.025 U		0.0349 U		0.0431 UJ		0.0381 U	R	0.0607 UJ	0.024 U	0.0697 U	0.0509 UJ	
	Aroclor-1232	MG/KG	0.025 U		0.0349 U		0.0431 UJ		0.0381 U	R	0.0607 UJ	0.024 U	0.0697 U	0.0509 UJ	
	Aroclor-1242	MG/KG	0.025 U		0.0349 U		0.0431 UJ		0.0381 U	R	0.0607 UJ	0.024 U	0.0697 U	0.0509 UJ	
	Aroclor-1248	MG/KG	0.025 U		0.0349 U		0.0431 UJ		0.0381 U	R	0.0607 UJ	0.024 U	0.0697 U	0.0509 UJ	
	Aroclor-1254	MG/KG	0.025 U		0.0349 U		0.0431 UJ		0.0381 U	R	0.0607 UJ	0.024 U	0.0697 U	0.0509 UJ	
	Aroclor-1260	MG/KG	0.22		0.0349 U		0.0431 UJ		0.0381 U	R	0.0607 UJ	0.024 U	0.0697 U	0.0509 UJ	
	Aroclor-1262	MG/KG	0.025 U		0.0349 U		0.0431 UJ		0.0381 U	R	0.0607 UJ	0.024 U	0.0697 U	0.0509 UJ	
	Aroclor-1268	MG/KG	0.025 U		0.0349 U		0.0431 UJ		0.0381 U	R	0.0607 UJ	0.024 U	0.0697 U	0.0509 UJ	
	Total Aroclors (CALC)	MG/KG	0.22		0.0349 U		0.0431 UJ		0.0381 U	R	0.0607 UJ	0.024 U	0.0697 U	0.0509 UJ	
PCB Homologs	Cl10-BZ#209	MG/KG			0.0349 U		0.0431 U		0.0381 U	R	0.0607 U		0.0697 U	0.0509 U	
	Decachlorobiphenyl (total)	MG/KG	0.0063				0.00861 U		0.00762 U	R	0.0121 U	0.0005 U	0.0139 U	0.0102 U	
	Dichlorobiphenyl (total)	MG/KG	0.0024 U		0.00699 U		0.0258 U		0.0229 U	R	0.0364 U	0.0035 U	0.0418 U	0.0305 U	
	Heptachlorobiphenyl (total)	MG/KG	0.12		0.021 U		0.0172 U		0.0152 U	R	0.0243 U	0.0041 U	0.0279 U	0.0203 U	
	Hexachlorobiphenyl (total)	MG/KG	0.13		0.014 U		0.0172 U		0.0152 U	R	0.0243 U	0.0041 U	0.0279 U	0.0203 U	
	Monochlorobiphenyl (total)	MG/KG	0.0009 U		0.00699 U		0.00861 U		0.00762 U	R	0.0121 U	0.0009 U	0.0139 U	0.0102 U	
	Nonachlorobiphenyl (total)	MG/KG	0.024		0.0349 U		0.0431 U		0.0381 U	R	0.0607 U	0.0009 U	0.0697 U	0.0509 U	
	Octachlorobiphenyl (total)	MG/KG	0.076		0.021 U		0.0258 U		0.0229 U	R	0.0364 U	0.0023 U	0.0418 U	0.0305 U	
	Pentachlorobiphenyl (total)	MG/KG	0.15		0.014 U		0.0172 U		0.0297	R	0.0243 U	0.0045 U	0.0279 U	0.0203 U	
	Tetrachlorobiphenyl (total)	MG/KG	0.024		0.014 U		0.0172 U		0.0152 U	R	0.0243 U	0.0041 U	0.0279 U	0.0203 U	
	Trichlorobiphenyl (total)	MG/KG	0.0046		0.00699 U		0.00861 U		0.00762 U	R	0.0121 U	0.0023 U	0.0139 U	0.0102 U	
Total Homolog (PCBs)	MG/KG	0.540		0.087 U		0.108 U		0.117	R	0.152 U	0.029 U	0.174 U	0.127 U		
Metals	Antimony	MG/KG			1.4 U		1.59		1.72 U		2.43 U		2.79 U	2.03 U	
	Arsenic*	MG/KG	8.33		3.12		3.1		4.19		9.81	6.45	10.4	10.2	
	Cadmium*	MG/KG	3.45		0.699 U		0.681 U		0.861 U		3.21	0.5 U	2.25	1.1	
	Chromium*	MG/KG	277 J		23		21		22		744	24	337	136	
	Copper*	MG/KG	856		23		13		15		535 J	32	872	1,130	
	Lead*	MG/KG	134		6.17		5.52		6.56		115 J	12.5	130	192	
	Manganese	MG/KG			198		216		290		530 J		505	505	
	Mercury*	MG/KG	2		R				0.0568 U		R	0.07	0.092 U		
	Nickel*	MG/KG	40.2		12.6		12.9		16.7		38.1 J	16.9	50.1	35.3	
	Selenium	MG/KG			1.4 U		1.36 U		1.72 U		4.03 J		2.79 U	2.03 U	
	Silver	MG/KG	3.93		1.4 U		1.36 U		1.72 U		R	7.61	0.5 U	4.22	2.03 U
	Zinc*	MG/KG	551		47.1		48		73.9		297 J		439	497	
Average ERM-Q (8 Metals)	NA	1.02		0.10		0.10		0.12		0.59	1.66	0.12	1.04	0.98	
Cyanide	Cyanide, Total	MG/KG					0.861 U		0.762 UJ		R	1.21 UJ	1.39 U	1.02 UJ	
PAHs	Acenaphthene	MG/KG	0.14									0.01 U			
	Acenaphthylene	MG/KG	0.25									0.01 U			
	Anthracene	MG/KG	0.43									0.012			
	Benzo(a)anthracene	MG/KG	1.4									0.061			
	Benzo(a)pyrene	MG/KG	1.3									0.065			
	Benzo(b)fluoranthene	MG/KG	1.3									0.052			
	Benzo(ghi)perylene	MG/KG	0.77									0.039			
	Benzo(k)fluoranthene	MG/KG	1.1									0.053			
	Chrysene	MG/KG	1.8									0.064			
	Dibenz(a,h)anthracene	MG/KG	0.17									0.012			
	Fluoranthene	MG/KG	2.7									0.11			
	Fluorene	MG/KG	0.3									0.01 U			
	Indeno(1,2,3-cd)pyrene	MG/KG	0.74									0.037			
	Naphthalene	MG/KG	0.22 J									0.01 U			
	Phenanthrene	MG/KG	2									0.038			
Pyrene	MG/KG	3									0.12				

TABLE 3-1
ANALYTICAL RESULTS FOR 2014 AND 2015 SEDIMENT SAMPLES

SEDIMENT REMEDIATION ENDPOINTS REPORT
STRATFORD ARMY ENGINE PLANT
STRATFORD, CONNECTICUT

			SD2014-TF-L3 SD14TFL303FSH 4/2/15 3 - 4	SD2014-TF-L4 SD14TFL400FS 5/1/14 0 - 0.5	SD2014-TF-L4 SD14TFL401FS 5/1/14 1 - 2	SD2014-TF-L5 SD14TFL500FS 5/1/14 0 - 0.5	SD2014-TF-L5 SD14TFL501FS 5/1/14 1 - 2	SD2014-TF-ZA45 SD14TFZA4500FS 4/22/14 0 - 0.5	SD2014-TF-ZA45 SD14TFZA4501FS 4/22/14 1 - 2	SD2014-TF-ZA45 SD14TFZA4502FS 4/6/15 5 - 6	SD2014-TF-ZA56 SD14TFZA5600FS 4/22/14 0 - 0.5	SD2014-TF-ZA56 SD14TFZA5601FS 4/22/14 1 - 2						
			Result	Qual	Result	Qual	Result	Qual	Result	Qual	Result	Qual						
PCB Congeners	CI10-BZ#209	MG/KG	0.01 U								0.0002 U							
	CI2-BZ#8	MG/KG	0.0002 U								0.0002 U							
	CI3-BZ#18	MG/KG	0.0045								0.0002 U							
	CI3-BZ#28	MG/KG	0.0017								0.0002 U							
	CI4-BZ#44	MG/KG	0.016								0.0002 U							
	CI4-BZ#49	MG/KG	0.013								0.0002 U							
	CI4-BZ#52	MG/KG	0.021								0.0002 U							
	CI4-BZ#66	MG/KG	0.0087								0.0002 U							
	CI4-BZ#77	MG/KG	0.004								0.0002 U							
	CI5-BZ#101	MG/KG	0.04								0.0002 U							
	CI5-BZ#105	MG/KG	0.029								0.0002 U							
	CI5-BZ#118	MG/KG	0.021								0.0002 U							
	CI5-BZ#126	MG/KG	0.002 U								0.0002 U							
	CI5-BZ#128	MG/KG	0.011 U								0.0002 U							
	CI5-BZ#87	MG/KG	0.0091								0.0002 U							
	CI6-BZ#138	MG/KG	0.039 U								0.0002 U							
	CI6-BZ#153	MG/KG	0.063								0.0002 U							
	CI6-BZ#170	MG/KG	0.023 U								0.0002 U							
	CI7-BZ#180	MG/KG	0.038 U								0.0002 U							
	CI7-BZ#183	MG/KG	0.017 U								0.0002 U							
CI7-BZ#184	MG/KG	0.0058								0.0002 U								
CI7-BZ#187	MG/KG	0.031 U								0.0002 U								
CI8-BZ#195	MG/KG	0.0094 U								0.0002 U								
CI9-BZ#206	MG/KG	0.022 U								0.0002 U								
SVOCs	3 & 4 Methylphenol	MG/KG				0.431 U		0.381 U		R	0.606 U		0.697 U		0.507 U			
	Acenaphthene	MG/KG				0.0431 UJ		0.0236		R	0.0606 U		0.0279 UJ		0.0203 U			
	Acenaphthylene	MG/KG				0.0431 UJ		0.0663		R	0.0757		0.0418 J		0.0264			
	Anthracene	MG/KG				0.0431 U		0.0709		R	0.0606 U		0.0753		0.0203 U			
	Benzo(a)anthracene	MG/KG				0.0431 U		0.3		0.0621 J	0.245		0.13		0.0852			
	Benzo(a)pyrene	MG/KG				0.0431 U		0.242		0.0749 J	0.227		0.172		0.0913			
	Benzo(b)fluoranthene	MG/KG				0.0431 U		0.213		0.0384 J	0.309		0.149		0.0599			
	Benzo(ghi)perylene	MG/KG				0.0431 U		0.134		0.0475 J	0.142		0.102		0.0609			
	Benzo(k)fluoranthene	MG/KG				0.0431 U		0.175		0.0713 J	0.191		0.158		0.0619			
	Bis(2-Ethylhexyl)phthalate	MG/KG				0.431 U		0.381 U		R	0.606 U		0.697 U		0.507 U			
	Carbazole	MG/KG				0.431 U		0.381 U		R	0.606 U		0.697 U		0.507 U			
	Chrysene	MG/KG				0.0431 U		0.194		0.0713 J	0.209		0.148		0.069			
	Dibenz(a,h)anthracene	MG/KG				0.0431 U		0.0747		R	0.0606		0.0432		0.0264			
	Fluoranthene	MG/KG				0.0495		0.358		0.17 J	0.4		0.293		0.121			
	Fluorene	MG/KG				0.0431 U		0.0434		R	0.0606 U		0.0279 U		0.0203 U			
	Indeno(1,2,3-cd)pyrene	MG/KG				0.0431 U		0.145		0.0439 J	0.139		0.0906		0.0568			
	Naphthalene	MG/KG				R		0.0274		R	0.0606 U		R		0.0203 U			
Phenanthrene	MG/KG				0.0431 U		0.276		0.0804 J	0.215		0.146		0.0517				
Pyrene	MG/KG				0.0431 U		0.369		0.15 J	0.448		0.296		0.14				
TOC	Total Organic Carbon	MG/KG	3,700			26,300		8,050 J		55,500		46,000 J		25,000		44,500		28,100 J
Solids	Percent Solids	PERCENT		71.6	73.4	58.1	65.6	27.4	41.2		35.9	49.2						

TABLE 3-1
ANALYTICAL RESULTS FOR 2014 AND 2015 SEDIMENT SAMPLES

SEDIMENT REMEDIATION ENDPOINTS REPORT
STRATFORD ARMY ENGINE PLANT
STRATFORD, CONNECTICUT

			SD2014-TF-ZA56 SD14TFZA5603FS 4/6/15 6 - 7	SD2014-TF-ZA67 SD14TFZA6700FS 4/23/14 0 - 0.5	SD2014-TF-ZA67 SD14TFZA6701FS 4/23/14 1 - 2	SD2015-TF-A01 SD15TFA0103FS 4/6/15 3 - 4	SD2015-TF-A01 SD15TFA0105FS 4/6/15 5 - 6	SD2015-TF-AB1 SD15TFAB103FS 4/6/15 3 - 4	SD2015-TF-AB1 SD15TFAB105FS 4/6/15 5 - 6	SD2015-TF-AB1 SD15TFAB107FS 4/6/15 7 - 8	SD2015-TF-AB12 SD15TFAB1203FS 4/6/15 3 - 4	SD2015-TF-AB12 SD15TFAB1205FS 4/6/15 5 - 6
			Result	Qual	Result	Qual	Result	Qual	Result	Qual	Result	Qual
PCB Aroclors	Aroclor-1016	MG/KG	0.025 U	0.0506 U	0.0472 UJ	0.025 U	0.025 U	0.025 U	0.025 U	0.025 U	0.024 U	0.025 U
	Aroclor-1232	MG/KG	0.025 U	0.0506 U	0.0472 UJ	0.025 U	0.025 U	0.025 U	0.025 U	0.025 U	0.024 U	0.025 U
	Aroclor-1242	MG/KG	0.025 U	0.0506 U	0.0472 UJ	0.025 U	0.025 U	0.025 U	0.025 U	0.025 U	0.024 U	0.025 U
	Aroclor-1248	MG/KG	0.025 U	0.0506 U	0.0472 UJ	0.025 U	0.025 U	0.025 U	0.025 U	0.025 U	0.024 U	0.025 U
	Aroclor-1254	MG/KG	0.025 U	0.0506 U	0.0472 UJ	0.025 U	0.025 U	0.025 U	0.025 U	0.025 U	0.024 U	0.025 U
	Aroclor-1260	MG/KG	0.025 U	0.0506 U	0.0472 UJ	0.025 U	0.025 U	0.025 U	0.025 U	0.025 U	0.024 U	0.025 U
	Aroclor-1262	MG/KG	0.025 U	0.0506 U	0.0472 UJ	0.025 U	0.025 U	0.025 U	0.025 U	0.025 U	0.024 U	0.025 U
	Aroclor-1268	MG/KG	0.025 U	0.0506 U	0.0472 UJ	0.025 U	0.025 U	0.025 U	0.025 U	0.025 U	0.024 U	0.025 U
	Total Aroclors (CALC)	MG/KG	0.025 U	0.0506 U	0.0472 UJ	0.025 U	0.025 U	0.025 U	0.025 U	0.025 U	0.024 U	0.025 U
PCB Homologs	Cl10-BZ#209	MG/KG		0.0506 U	0.0472 U							
	Decachlorobiphenyl (total)	MG/KG	0.0005 U			0.0005 U	0.0005 U	0.00051 U	0.00049 U	0.0005 U	0.0005 U	0.0005 U
	Dichlorobiphenyl (total)	MG/KG	0.0024 U	0.0101 U	0.00944 U	0.0024 U	0.0024 U	0.0024 U	0.0024 U	0.0024 U	0.0023 U	0.0024 U
	Heptachlorobiphenyl (total)	MG/KG	0.0036 U	0.0304 U	0.0283 U	0.0036 U	0.0035 U	0.0036 U	0.0036 U	0.0036 U	0.0035 U	0.0036 U
	Hexachlorobiphenyl (total)	MG/KG	0.0042 U	0.0202 U	0.0189 U	0.0042 U	0.0041 U	0.0043 U	0.0041 U	0.0042 U	0.0041 U	0.0042 U
	Monochlorobiphenyl (total)	MG/KG	0.0009 U	0.0101 U	0.00944 U	0.0009 U	0.0009 U	0.00091 U	0.00089 U	0.0009 U	0.0009 U	0.0009 U
	Nonachlorobiphenyl (total)	MG/KG	0.0009 U	0.0506 U	0.0472 U	0.0009 U	0.0009 U	0.00091 U	0.00089 U	0.0009 U	0.0009 U	0.0009 U
	Octachlorobiphenyl (total)	MG/KG	0.0024 U	0.0304 U	0.0283 U	0.0024 U	0.0024 U	0.0024 U	0.0024 U	0.0024 U	0.0023 U	0.0024 U
	Pentachlorobiphenyl (total)	MG/KG	0.0046 U	0.0202 U	0.0189 U	0.0046 U	0.0045 U	0.0047 U	0.0045 U	0.0046 U	0.0045 U	0.0047 U
	Tetrachlorobiphenyl (total)	MG/KG	0.0042 U	0.0202 U	0.0189 U	0.0042 U	0.0041 U	0.0043 U	0.0041 U	0.0042 U	0.0041 U	0.0042 U
	Trichlorobiphenyl (total)	MG/KG	0.0024 U	0.0101 U	0.00944 U	0.0024 U	0.0024 U	0.0024 U	0.0024 U	0.0024 U	0.0023 U	0.0024 U
Total Homolog (PCBs)	MG/KG	0.030 U	0.126 U	0.118 U	0.030 U	0.029 U	0.030 U	0.030 U	0.030 U	0.029 U	0.030 U	
Metals	Antimony	MG/KG		2.02 U	1.89 U							
	Arsenic*	MG/KG	6.93	8.17	11.4	7	8.53	6.33	5.96	7.46	7.09	9
	Cadmium*	MG/KG	0.5 U	2.2	2.29	0.5 U	0.65	0.5 U	0.5 U	0.5 U	0.5 U	0.6
	Chromium*	MG/KG	27	276	229	23	27	25	23	24	27	31
	Copper*	MG/KG	22	703	2,140	12	18	12	12	12	13	18
	Lead*	MG/KG	11	110	208	6.89	6.64	7.04	7.04	6.68	8.36	10.5
	Manganese	MG/KG		412	377							
	Mercury*	MG/KG	0.05 U	0.0668 U		0.05 U	0.05 U	0.05 U	0.06	0.05 U	0.05 U	0.05 U
	Nickel*	MG/KG	20	44.2	49.5	16.7	15.8	18.2	17.6	17.7	19.5	23.8
	Selenium	MG/KG		2.02 U	1.89 U							
	Silver	MG/KG	0.5 U	3.05	1.89 U	0.5 U	0.5 U	0.5 U	0.5 U	0.5 U	0.5 U	0.5 U
Zinc*	MG/KG	68	428	925	61.3	64.8	62.1	62.7	60.8	68.3	81.2	
Average ERM-Q (8 Metals)	NA	0.13	0.87	1.67	0.11	0.12	0.12	0.11	0.12	0.12	0.15	
Cyanide	Cyanide, Total	MG/KG		1.01 U	0.944 UJ							
PAHs	Acenaphthene	MG/KG						0.01 U	0.01 U	0.01 U		
	Acenaphthylene	MG/KG						0.01 U	0.01 U	0.01 U		
	Anthracene	MG/KG						0.01 U	0.01 U	0.01 U		
	Benzo(a)anthracene	MG/KG						0.01 U	0.01 U	0.01 U		
	Benzo(a)pyrene	MG/KG						0.01 U	0.01 U	0.01 U		
	Benzo(b)fluoranthene	MG/KG						0.01 U	0.01 U	0.01 U		
	Benzo(ghi)perylene	MG/KG						0.01 U	0.01 U	0.01 U		
	Benzo(k)fluoranthene	MG/KG						0.01 U	0.01 U	0.01 U		
	Chrysene	MG/KG						0.01 U	0.01 U	0.01 U		
	Dibenz(a,h)anthracene	MG/KG						0.01 U	0.01 U	0.01 U		
	Fluoranthene	MG/KG						0.01 U	0.01 U	0.006 J		
	Fluorene	MG/KG						0.01 U	0.01 U	0.01 U		
	Indeno(1,2,3-cd)pyrene	MG/KG						0.01 U	0.01 U	0.01 U		
	Naphthalene	MG/KG						0.01 U	0.01 U	0.01 U		
	Phenanthrene	MG/KG						0.006 J	0.008 J	0.01 J		
Pyrene	MG/KG						0.01 U	0.01 U	0.006 J			

TABLE 3-1
ANALYTICAL RESULTS FOR 2014 AND 2015 SEDIMENT SAMPLES

SEDIMENT REMEDIATION ENDPOINTS REPORT
STRATFORD ARMY ENGINE PLANT
STRATFORD, CONNECTICUT

			SD2014-TF-ZA56 SD14TFZA5603FS 4/6/15 6 - 7	SD2014-TF-ZA67 SD14TFZA6700FS 4/23/14 0 - 0.5	SD2014-TF-ZA67 SD14TFZA6701FS 4/23/14 1 - 2	SD2015-TF-A01 SD15TFA0103FS 4/6/15 3 - 4	SD2015-TF-A01 SD15TFA0105FS 4/6/15 5 - 6	SD2015-TF-AB1 SD15TFAB103FS 4/6/15 3 - 4	SD2015-TF-AB1 SD15TFAB105FS 4/6/15 5 - 6	SD2015-TF-AB1 SD15TFAB107FS 4/6/15 7 - 8	SD2015-TF-AB12 SD15TFAB1203FS 4/6/15 3 - 4	SD2015-TF-AB12 SD15TFAB1205FS 4/6/15 5 - 6
			Result	Qual	Result	Qual	Result	Qual	Result	Qual	Result	Qual
PCB Congeners	CI10-BZ#209	MG/KG							0.0002 U	0.0001 U	0.0001 U	
	CI2-BZ#8	MG/KG							0.0002 U	0.0001 U	0.0001 U	
	CI3-BZ#18	MG/KG							0.0002 U	0.0001 U	0.0001 U	
	CI3-BZ#28	MG/KG							0.0002 U	0.0001 U	0.0001 U	
	CI4-BZ#44	MG/KG							0.00015 J	0.0001 U	0.0001 U	
	CI4-BZ#49	MG/KG							0.0002 U	0.0001 U	0.0001 U	
	CI4-BZ#52	MG/KG							0.0002 U	0.0001 U	0.00009 J	
	CI4-BZ#66	MG/KG							0.0002 U	0.0001 U	0.0001 U	
	CI4-BZ#77	MG/KG							0.0002 U	0.0001 U	0.0001 U	
	CI5-BZ#101	MG/KG							0.0002 U	0.0001 U	0.00009 J	
	CI5-BZ#105	MG/KG							0.0002 U	0.0001 U	0.0001 U	
	CI5-BZ#118	MG/KG							0.0002 U	0.0001 U	0.0001 U	
	CI5-BZ#126	MG/KG							0.0002 U	0.0001 U	0.0001 U	
	CI5-BZ#128	MG/KG							0.0002 U	0.0001 U	0.0001 U	
	CI5-BZ#87	MG/KG							0.0002 U	0.0001 U	0.0001 U	
	CI6-BZ#138	MG/KG							0.0002 U	0.0001 U	0.0001 U	
	CI6-BZ#153	MG/KG							0.0002 U	0.0001 U	0.00008 J	
	CI6-BZ#170	MG/KG							0.0002 U	0.0001 U	0.0001 U	
	CI7-BZ#180	MG/KG							0.0002 U	0.0001 U	0.0001 U	
CI7-BZ#183	MG/KG							0.0002 U	0.0001 U	0.0001 U		
CI7-BZ#184	MG/KG							0.0002 U	0.0001 U	0.0001 U		
CI7-BZ#187	MG/KG							0.0002 U	0.0001 U	0.0001 U		
CI8-BZ#195	MG/KG							0.0002 U	0.0001 U	0.0001 U		
CI9-BZ#206	MG/KG							0.0002 U	0.0001 U	0.0001 U		
SVOCs	3 & 4 Methylphenol	MG/KG		0.506 U	0.472 U							
	Acenaphthene	MG/KG		0.101 UJ	0.0189 U							
	Acenaphthylene	MG/KG		0.101 UJ	0.0387							
	Anthracene	MG/KG		0.101 U	0.0189							
	Benzo(a)anthracene	MG/KG		0.137	0.11							
	Benzo(a)pyrene	MG/KG		0.121	0.107							
	Benzo(b)fluoranthene	MG/KG		0.101 U	0.0718							
	Benzo(ghi)perylene	MG/KG		0.101 U	0.0586							
	Benzo(k)fluoranthene	MG/KG		0.116	0.0803							
	Bis(2-Ethylhexyl)phthalate	MG/KG		0.506 U	0.472 UJ							
	Carbazole	MG/KG		0.506 U	0.472 UJ							
	Chrysene	MG/KG		0.126	0.0888							
	Dibenz(a,h)anthracene	MG/KG		0.101 U	0.0302							
	Fluoranthene	MG/KG		0.197	0.157							
	Fluorene	MG/KG		0.101 U	0.0189 U							
	Indeno(1,2,3-cd)pyrene	MG/KG		0.101 U	0.0614							
Naphthalene	MG/KG		R	0.0189 UJ								
Phenanthrene	MG/KG		0.101 U	0.068								
Pyrene	MG/KG		0.243	0.167								
TOC	Total Organic Carbon	MG/KG		32,700	29,600 J			26,000	28,000	30,000		
Solids	Percent Solids	PERCENT		49.4	52.9							

TABLE 3-1
ANALYTICAL RESULTS FOR 2014 AND 2015 SEDIMENT SAMPLES

SEDIMENT REMEDIATION ENDPOINTS REPORT
STRATFORD ARMY ENGINE PLANT
STRATFORD, CONNECTICUT

			SD2015-TF-AB12 SD15TFAB1207FS 4/6/15 7 - 8	SD2015-TF-B12 SD15TFB1203FS 4/3/15 3 - 4	SD2015-TF-B12 SD15TFB1205FS 4/3/15 5 - 6	SD2015-TF-B12 SD15TFB1207FS 4/3/15 7 - 8	SD2015-TF-D0 SD15TFD003FS 4/3/15 3 - 4	SD2015-TF-D0 SD15TFD005FS 4/3/15 5 - 6	SD2015-TF-D0 SD15TFD007FS 4/3/15 7 - 8	SD2015-TF-DE01 SD15TFDE0103FS 4/3/15 3 - 4	SD2015-TF-DE01 SD15TFDE0105FS 4/3/15 5 - 6	SD2015-TF-DE01 SD15TFDE0107FS 4/3/15 7 - 8
			Result	Qual	Result	Qual	Result	Qual	Result	Qual	Result	Qual
PCB Aroclors	Aroclor-1016	MG/KG	0.025 U	0.025 U	0.025 U	0.025 U	0.035	0.025 U	0.25	0.026 U	0.026 U	0.025 U
	Aroclor-1232	MG/KG	0.025 U	0.025 U	0.025 U	0.025 U	0.025 U	0.025 U	0.14	0.026 U	0.026 U	0.025 U
	Aroclor-1242	MG/KG	0.025 U	0.025 U	0.025 U	0.025 U	0.073	0.085	1.7	0.026 U	0.026 U	0.025 U
	Aroclor-1248	MG/KG	0.025 U	0.025 U	0.025 U	0.025 U	0.51	0.052	1.1	0.026 U	0.026 U	0.025 U
	Aroclor-1254	MG/KG	0.025 U	0.025 U	0.025 U	0.025 U	0.089	0.025 U	0.039	0.026 U	0.026 U	0.025 U
	Aroclor-1260	MG/KG	0.025 U	0.025 U	0.025 U	0.025 U	0.025 U	0.025 U	0.054	0.026 U	0.026 U	0.025 U
	Aroclor-1262	MG/KG	0.025 U	0.025 U	0.025 U	0.025 U	0.025 U	0.025 U	0.036	0.026 U	0.026 U	0.025 U
	Aroclor-1268	MG/KG	0.025 U	0.025 U	0.025 U	0.025 U	0.025 U	0.025 U	0.025 U	0.026 U	0.026 U	0.025 U
	Total Aroclors (CALC)	MG/KG	0.025 U	0.025 U	0.025 U	0.025 U	0.707	0.137	3.319	0.026 U	0.026 U	0.025 U
PCB Homologs	Cl10-BZ#209	MG/KG										
	Decachlorobiphenyl (total)	MG/KG	0.0005 U	0.0005 U	0.0005 U	0.0005 U	0.00051 U	0.0005 U	0.0005 U	0.0005 U	0.0005 U	0.0005 U
	Dichlorobiphenyl (total)	MG/KG	0.0024 U	0.0024 U	0.0024 U	0.0024 U	0.0046	0.0024 U	0.019	0.0025 U	0.0025 U	0.0024 U
	Heptachlorobiphenyl (total)	MG/KG	0.0036 U	0.0037 U	0.0036 U	0.0036 U	0.01	0.0036 U	0.023	0.0037 U	0.0037 U	0.0035 U
	Hexachlorobiphenyl (total)	MG/KG	0.0042 U	0.0043 U	0.0042 U	0.0042 U	0.017	0.0042 U	0.042	0.0043 U	0.0043 U	0.0041 U
	Monochlorobiphenyl (total)	MG/KG	0.0009 U	0.0009 U	0.0009 U	0.0009 U	0.00091 U	0.00091 U	0.0009 U	0.0009 U	0.0009 U	0.0009 U
	Nonachlorobiphenyl (total)	MG/KG	0.0009 U	0.0009 U	0.0009 U	0.0009 U	0.00091 U	0.00091 U	0.0009 U	0.0009 U	0.0009 U	0.0009 U
	Octachlorobiphenyl (total)	MG/KG	0.0024 U	0.0024 U	0.0024 U	0.0024 U	0.0042	0.0024 U	0.0081	0.0025 U	0.0025 U	0.0024 U
	Pentachlorobiphenyl (total)	MG/KG	0.0045 U	0.0047 U	0.0046 U	0.0046 U	0.12	0.022	0.29	0.0047 U	0.0047 U	0.0045 U
	Tetrachlorobiphenyl (total)	MG/KG	0.0042 U	0.0043 U	0.0042 U	0.0055	0.41	0.068	0.9	0.0043 U	0.0043 U	0.0041 U
	Trichlorobiphenyl (total)	MG/KG	0.0024 U	0.0024 U	0.0024 U	0.0024 U	0.2	0.04	0.48	0.0025 U	0.0025 U	0.0024 U
Total Homolog (PCBs)	MG/KG	0.030 U	0.030 U	0.030 U	0.030 U	0.770	0.140	1.800	0.031 U	0.031 U	0.029 U	
Metals	Antimony	MG/KG										
	Arsenic*	MG/KG	8.11	5.98	6.07	8.15	5.64	5.97	6.6	5.58	6.55	6.94
	Cadmium*	MG/KG	0.51	0.5 U	0.5 U	0.65	0.5 U	0.5 U	0.6	0.5 U	0.5 U	0.6
	Chromium*	MG/KG	26	26	24	29	27	27	33	22 J	24 J	27 J
	Copper*	MG/KG	13	14	13	16	20	11	19	10	13	15
	Lead*	MG/KG	7.87	7.99	7.5	9.56	8.64	7.7	9.6	6.18	7.53	8.72
	Manganese	MG/KG										
	Mercury*	MG/KG	0.05 U	0.05 U	0.05 U	0.05 U	0.05 U	0.05 U	0.05 U	0.05 U	0.05 U	0.05 U
	Nickel*	MG/KG	19.3	19.5	18.8	22.3	21.3	19.7	28.5	15.9	18	20.4
	Selenium	MG/KG										
Silver	MG/KG	0.5 U	0.5 U	0.5 U	0.5 U	0.5 U	0.5 U	0.5 U	0.5 U	0.5 U	0.5 U	
Zinc*	MG/KG	67.5	68.8	65.8	74.1	59.5	62.6	74.3	53.5	61.1	65.8	
Average ERM-Q (8 Metals)	NA	0.12	0.12	0.12	0.14	0.13	0.12	0.15	0.10	0.12	0.13	
Cyanide	Cyanide, Total	MG/KG										
PAHs	Acenaphthene	MG/KG								0.01 U	0.01 U	0.01 U
	Acenaphthylene	MG/KG								0.01 U	0.01 U	0.01 U
	Anthracene	MG/KG								0.01 U	0.01 U	0.01 U
	Benzo(a)anthracene	MG/KG								0.01 U	0.01 U	0.01 U
	Benzo(a)pyrene	MG/KG								0.01 U	0.01 U	0.01 U
	Benzo(b)fluoranthene	MG/KG								0.01 U	0.01 U	0.01 U
	Benzo(ghi)perylene	MG/KG								0.01 U	0.01 U	0.01 U
	Benzo(k)fluoranthene	MG/KG								0.01 U	0.01 U	0.01 U
	Chrysene	MG/KG								0.01 U	0.01 U	0.01 U
	Dibenz(a,h)anthracene	MG/KG								0.01 U	0.01 U	0.01 U
	Fluoranthene	MG/KG								0.01 U	0.01 U	0.01 U
	Fluorene	MG/KG								0.01 U	0.01 U	0.01 U
	Indeno(1,2,3-cd)pyrene	MG/KG								0.01 U	0.01 U	0.01 U
	Naphthalene	MG/KG								0.01 U	0.01 U	0.01 U
	Phenanthrene	MG/KG								0.01 U	0.01 U	0.01 U
Pyrene	MG/KG								0.01 U	0.01 U	0.01 U	

TABLE 3-1
ANALYTICAL RESULTS FOR 2014 AND 2015 SEDIMENT SAMPLES

SEDIMENT REMEDIATION ENDPOINTS REPORT
STRATFORD ARMY ENGINE PLANT
STRATFORD, CONNECTICUT

			SD2015-TF-AB12 SD15TFAB1207FS 4/6/15 7 - 8		SD2015-TF-B12 SD15TFB1203FS 4/3/15 3 - 4		SD2015-TF-B12 SD15TFB1205FS 4/3/15 5 - 6		SD2015-TF-B12 SD15TFB1207FS 4/3/15 7 - 8		SD2015-TF-D0 SD15TFD003FS 4/3/15 3 - 4		SD2015-TF-D0 SD15TFD005FS 4/3/15 5 - 6		SD2015-TF-D0 SD15TFD007FS 4/3/15 7 - 8		SD2015-TF-DE01 SD15TFDE0103FS 4/3/15 3 - 4		SD2015-TF-DE01 SD15TFDE0105FS 4/3/15 5 - 6		SD2015-TF-DE01 SD15TFDE0107FS 4/3/15 7 - 8	
			Result	Qual	Result	Qual	Result	Qual	Result	Qual	Result	Qual	Result	Qual	Result	Qual	Result	Qual	Result	Qual	Result	Qual
PCB Congeners	CI10-BZ#209	MG/KG															0.0001 U	0.0001 U	0.0001 U			
	CI2-BZ#8	MG/KG															0.0001 U	0.0001 U	0.0001 U			
	CI3-BZ#18	MG/KG															0.0001 U	0.0001 U	0.0001 U			
	CI3-BZ#28	MG/KG															0.00018	0.00018	0.0001 U			
	CI4-BZ#44	MG/KG															0.00022	0.00021	0.0001 U			
	CI4-BZ#49	MG/KG															0.00017	0.00017	0.0001 U			
	CI4-BZ#52	MG/KG															0.00031	0.00031	0.00015			
	CI4-BZ#66	MG/KG															0.00015	0.00014	0.0001 U			
	CI4-BZ#77	MG/KG															0.0001 U	0.0001 U	0.0001 U			
	CI5-BZ#101	MG/KG															0.00022	0.00022	0.0001 U			
	CI5-BZ#105	MG/KG															0.0001 U	0.0001 U	0.0001 U			
	CI5-BZ#118	MG/KG															0.0001 J	0.0001 J	0.0001 U			
	CI5-BZ#126	MG/KG															0.0001 U	0.0001 U	0.0001 U			
	CI5-BZ#128	MG/KG															0.0001 U	0.0001 U	0.0001 U			
	CI5-BZ#87	MG/KG															0.0001 J	0.00009 J	0.0001 U			
	CI6-BZ#138	MG/KG															0.00012	0.00012	0.0001 U			
	CI6-BZ#153	MG/KG															0.00009 J	0.00009 J	0.0001 U			
	CI6-BZ#170	MG/KG															0.0001 U	0.0001 U	0.0001 U			
	CI7-BZ#180	MG/KG															0.0001 U	0.0001 U	0.0001 U			
	CI7-BZ#183	MG/KG															0.0001 U	0.0001 U	0.0001 U			
CI7-BZ#184	MG/KG															0.0001 U	0.0001 U	0.0001 U				
CI7-BZ#187	MG/KG															0.0001 U	0.0001 U	0.0001 U				
CI8-BZ#195	MG/KG															0.0001 U	0.0001 U	0.0001 U				
CI9-BZ#206	MG/KG															0.0001 U	0.0001 U	0.0001 U				
SVOCs	3 & 4 Methylphenol	MG/KG																				
	Acenaphthene	MG/KG																				
	Acenaphthylene	MG/KG																				
	Anthracene	MG/KG																				
	Benzo(a)anthracene	MG/KG																				
	Benzo(a)pyrene	MG/KG																				
	Benzo(b)fluoranthene	MG/KG																				
	Benzo(ghi)perylene	MG/KG																				
	Benzo(k)fluoranthene	MG/KG																				
	Bis(2-Ethylhexyl)phthalate	MG/KG																				
	Carbazole	MG/KG																				
	Chrysene	MG/KG																				
	Dibenz(a,h)anthracene	MG/KG																				
	Fluoranthene	MG/KG																				
	Fluorene	MG/KG																				
	Indeno(1,2,3-cd)pyrene	MG/KG																				
Naphthalene	MG/KG																					
Phenanthrene	MG/KG																					
Pyrene	MG/KG																					
TOC	Total Organic Carbon	MG/KG															26,000	24,000	30,000			
Solids	Percent Solids	PERCENT																				

TABLE 3-1
ANALYTICAL RESULTS FOR 2014 AND 2015 SEDIMENT SAMPLES

SEDIMENT REMEDIATION ENDPOINTS REPORT
STRATFORD ARMY ENGINE PLANT
STRATFORD, CONNECTICUT

			SD2015-TF-E0 SD15TFE003FS 4/3/15 3 - 4	SD2015-TF-E0 SD15TFE005FS 4/3/15 5 - 6	SD2015-TF-E7 SD15TFE700FS 4/2/15 0 - 0.5	SD2015-TF-E7 SD15TFE701FS 4/2/15 1 - 2	SD2015-TF-E7 SD15TFE702FS 4/2/15 2 - 3	SD2015-TF-E7 SD15TFE703FSH 4/2/15 3 - 4	SD2015-TF-EF01 SD15TFEF0103FS 4/3/15 3 - 4	SD2015-TF-EF01 SD15TFEF0105FS 4/3/15 5 - 6	SD2015-TF-EF01 SD15TFEF0107FS 4/3/15 7 - 8	SD2015-TF-EF1 SD15TFEF103FS 4/3/15 3 - 4
			Result	Qual	Result	Qual	Result	Qual	Result	Qual	Result	Qual
PCB Aroclors	Aroclor-1016	MG/KG	0.025 U	0.025 U	0.04	0.066	0.025 U	0.025 U	0.025 U	0.025 U	0.025 U	0.025 U
	Aroclor-1232	MG/KG	0.025 U	0.025 U	0.025 U	0.026 U	0.025 U	0.025 U	0.025 U	0.025 U	0.025 U	0.025 U
	Aroclor-1242	MG/KG	0.025 U	0.025 U	0.025 U	0.026 U	0.025 U	0.025 U	0.025 U	0.025 U	0.025 U	0.025 U
	Aroclor-1248	MG/KG	0.025 U	0.025 U	0.069	0.13	0.025 U	0.025 U	0.025 U	0.025 U	0.025 U	0.025 U
	Aroclor-1254	MG/KG	0.025 U	0.025 U	0.093	0.18	0.025 U	0.025 U	0.025 U	0.025 U	0.025 U	0.025 U
	Aroclor-1260	MG/KG	0.025 U	0.025 U	0.16	0.17	0.025 U	0.025 U	0.025 U	0.025 U	0.025 U	0.025 U
	Aroclor-1262	MG/KG	0.025 U	0.025 U	0.074	0.081	0.042	0.025 U	0.025 U	0.025 U	0.025 U	0.025 U
	Aroclor-1268	MG/KG	0.025 U	0.025 U	0.025 U	0.026 U	0.14	0.025 U	0.025 U	0.025 U	0.025 U	0.025 U
	Total Aroclors (CALC)	MG/KG	0.025 U	0.025 U	0.436	0.627	0.182	0.025 U	0.025 U	0.025 U	0.025 U	0.025 U
PCB Homologs	Cl10-BZ#209	MG/KG										
	Decachlorobiphenyl (total)	MG/KG	0.0005 U	0.0005 U	0.002	0.0028	0.032	0.0005 U	0.0005 U	0.0005 U	0.0005 U	0.0005 U
	Dichlorobiphenyl (total)	MG/KG	0.0024 U	0.0024 U	0.0024 U	0.0024 U	0.0024 U	0.0024 U	0.0024 U	0.0024 U	0.0024 U	0.0024 U
	Heptachlorobiphenyl (total)	MG/KG	0.0036 U	0.0035 U	0.069	0.058	0.053	0.0036 U	0.0037 U	0.0036 U	0.0036 U	0.0037 U
	Hexachlorobiphenyl (total)	MG/KG	0.0042 U	0.0041 U	0.096	0.1	0.032	0.0042 U	0.0043 U	0.0042 U	0.0042 U	0.0043 U
	Monochlorobiphenyl (total)	MG/KG	0.0009 U	0.0009 U	0.00091 UJ	0.00092 UJ	0.00088 UJ	0.0009 U	0.0009 U	0.0009 U	0.0009 U	0.0009 U
	Nonachlorobiphenyl (total)	MG/KG	0.0009 U	0.0009 U	0.014	0.013	0.084	0.0009 U	0.0009 U	0.0009 U	0.0009 U	0.0009 U
	Octachlorobiphenyl (total)	MG/KG	0.0024 U	0.0024 U	0.041	0.033	0.1	0.0024 U	0.0024 U	0.0024 U	0.0024 U	0.0024 U
	Pentachlorobiphenyl (total)	MG/KG	0.0046 U	0.0045 U	0.16 J	0.18 J	0.0059 J	0.0046 UJ	0.0047 U	0.0045 U	0.0047 U	0.0047 U
	Tetrachlorobiphenyl (total)	MG/KG	0.0042 U	0.0041 U	0.17	0.23	0.0041 U	0.0042 U	0.0043 U	0.0042 U	0.0042 U	0.0043 U
	Trichlorobiphenyl (total)	MG/KG	0.0024 U	0.0024 U	0.066	0.077	0.0052	0.0024 U	0.0024 U	0.0024 U	0.0024 U	0.0024 U
Total Homolog (PCBs)	MG/KG	0.030 U	0.030 U	0.620	0.690	0.320	0.030 U	0.031 U	0.030 U	0.030 U	0.031 U	
Metals	Antimony	MG/KG										
	Arsenic*	MG/KG	5.67	6.17	9.02	7.45	11.2	15.3	5.28	6.09	8	5.68
	Cadmium*	MG/KG	0.5 U	0.5 U	2.17	2.87	3.67	3.72	0.5 U	0.5 U	0.66	0.5 U
	Chromium*	MG/KG	21	25	192 J	357 J	555 J	400	22	24	30	23
	Copper*	MG/KG	10	13	443	861	2,260	2,400	9	12	16	11
	Lead*	MG/KG	6.57	7.66	106	92	179	307	5.96	7.35	9.74	6.77
	Manganese	MG/KG										
	Mercury*	MG/KG	0.05 U	0.05 U	0.48	0.57	3.64	8.17	0.05 U	0.05 U	0.05 U	0.05 U
	Nickel*	MG/KG	15.4	18.5	43.7	36.7	44.4	45.8	16.2	18.6	22.6	16.5
	Selenium	MG/KG										
	Silver	MG/KG	0.5 U	0.5 U	3.05	2.73	1.28	1.88	0.5 U	0.5 U	0.5 U	0.5 U
Zinc*	MG/KG	52.9	66.2	305	536	856	1540	56.1	67.7	75.2	56.5	
Average ERM-Q (8 Metals)	NA	0.10	0.12	0.68	2.18	1.82	2.14	0.10	0.12	0.14	0.11	
Cyanide	Cyanide, Total	MG/KG										
PAHs	Acenaphthene	MG/KG										
	Acenaphthylene	MG/KG										
	Anthracene	MG/KG										
	Benzo(a)anthracene	MG/KG										
	Benzo(a)pyrene	MG/KG										
	Benzo(b)fluoranthene	MG/KG										
	Benzo(ghi)perylene	MG/KG										
	Benzo(k)fluoranthene	MG/KG										
	Chrysene	MG/KG										
	Dibenz(a,h)anthracene	MG/KG										
	Fluoranthene	MG/KG										
	Fluorene	MG/KG										
	Indeno(1,2,3-cd)pyrene	MG/KG										
	Naphthalene	MG/KG										
	Phenanthrene	MG/KG										
Pyrene	MG/KG											

TABLE 3-1
ANALYTICAL RESULTS FOR 2014 AND 2015 SEDIMENT SAMPLES

SEDIMENT REMEDIATION ENDPOINTS REPORT
STRATFORD ARMY ENGINE PLANT
STRATFORD, CONNECTICUT

			SD2015-TF-E0 SD15TFE003FS 4/3/15 3 - 4		SD2015-TF-E0 SD15TFE005FS 4/3/15 5 - 6		SD2015-TF-E7 SD15TFE700FS 4/2/15 0 - 0.5		SD2015-TF-E7 SD15TFE701FS 4/2/15 1 - 2		SD2015-TF-E7 SD15TFE702FS 4/2/15 2 - 3		SD2015-TF-E7 SD15TFE703FSH 4/2/15 3 - 4		SD2015-TF-EF01 SD15TFEF0103FS 4/3/15 3 - 4		SD2015-TF-EF01 SD15TFEF0105FS 4/3/15 5 - 6		SD2015-TF-EF01 SD15TFEF0107FS 4/3/15 7 - 8		SD2015-TF-EF1 SD15TFEF103FS 4/3/15 3 - 4	
			Result	Qual	Result	Qual	Result	Qual	Result	Qual	Result	Qual	Result	Qual	Result	Qual	Result	Qual	Result	Qual	Result	Qual
PCB Congeners	CI10-BZ#209	MG/KG																				
	CI2-BZ#8	MG/KG																				
	CI3-BZ#18	MG/KG																				
	CI3-BZ#28	MG/KG																				
	CI4-BZ#44	MG/KG																				
	CI4-BZ#49	MG/KG																				
	CI4-BZ#52	MG/KG																				
	CI4-BZ#66	MG/KG																				
	CI4-BZ#77	MG/KG																				
	CI5-BZ#101	MG/KG																				
	CI5-BZ#105	MG/KG																				
	CI5-BZ#118	MG/KG																				
	CI5-BZ#126	MG/KG																				
	CI5-BZ#128	MG/KG																				
	CI5-BZ#87	MG/KG																				
	CI6-BZ#138	MG/KG																				
	CI6-BZ#153	MG/KG																				
	CI6-BZ#170	MG/KG																				
	CI7-BZ#180	MG/KG																				
CI7-BZ#183	MG/KG																					
CI7-BZ#184	MG/KG																					
CI7-BZ#187	MG/KG																					
CI8-BZ#195	MG/KG																					
CI9-BZ#206	MG/KG																					
SVOCs	3 & 4 Methylphenol	MG/KG																				
	Acenaphthene	MG/KG																				
	Acenaphthylene	MG/KG																				
	Anthracene	MG/KG																				
	Benzo(a)anthracene	MG/KG																				
	Benzo(a)pyrene	MG/KG																				
	Benzo(b)fluoranthene	MG/KG																				
	Benzo(ghi)perylene	MG/KG																				
	Benzo(k)fluoranthene	MG/KG																				
	Bis(2-Ethylhexyl)phthalate	MG/KG																				
	Carbazole	MG/KG																				
	Chrysene	MG/KG																				
	Dibenz(a,h)anthracene	MG/KG																				
	Fluoranthene	MG/KG																				
	Fluorene	MG/KG																				
	Indeno(1,2,3-cd)pyrene	MG/KG																				
Naphthalene	MG/KG																					
Phenanthrene	MG/KG																					
Pyrene	MG/KG																					
TOC	Total Organic Carbon	MG/KG																				
Solids	Percent Solids	PERCENT																				

TABLE 3-1
ANALYTICAL RESULTS FOR 2014 AND 2015 SEDIMENT SAMPLES

SEDIMENT REMEDIATION ENDPOINTS REPORT
STRATFORD ARMY ENGINE PLANT
STRATFORD, CONNECTICUT

			SD2015-TF-EF1 SD15TFEF105FS 4/3/15 5 - 6	SD2015-TF-F7 SD15TF700FS 4/3/15 0 - 0.5	SD2015-TF-F7 SD15TF701FS 4/3/15 1 - 2	SD2015-TF-F7 SD15TF702FS 4/3/15 2 - 3	SD2015-TF-G6 SD15TFG600FS 4/2/15 0 - 0.5	SD2015-TF-G6 SD15TFG601FS 4/2/15 1 - 2	SD2015-TF-G6 SD15TFG602FS 4/2/15 2 - 3	SD2015-TF-G7 SD15TFG700FS 4/6/15 0 - 0.5	SD2015-TF-G7 SD15TFG702FS 4/6/15 2 - 3	SD2015-TF-GH12 SD15TFGH1203FS 4/2/15 3 - 4
			Result	Qual	Result	Qual	Result	Qual	Result	Qual	Result	Qual
PCB Aroclors	Aroclor-1016	MG/KG	0.025 U	0.025 U	0.025 U	0.025 U	0.026 U	0.025 U	0.025 U	0.025 U	0.024 U	0.026 U
	Aroclor-1232	MG/KG	0.025 U	0.025 U	0.025 U	0.025 U	0.026 U	0.025 U	0.025 U	0.025 U	0.024 U	0.026 U
	Aroclor-1242	MG/KG	0.025 U	0.025 U	0.025 U	0.025 U	0.026 U	0.025 U	0.048	0.025 U	0.024 U	0.026 U
	Aroclor-1248	MG/KG	0.025 U	0.025 U	0.025 U	0.025 U	0.072	0.025 U	0.2	0.025 U	0.024 U	0.026 UJ
	Aroclor-1254	MG/KG	0.025 U	0.025 U	0.025 U	0.025 U	0.064	0.035	0.047	0.025 U	0.024 U	0.19
	Aroclor-1260	MG/KG	0.025 U	0.025 U	0.025 U	0.025 U	0.048	0.082	0.14	0.025 U	0.024 U	0.7
	Aroclor-1262	MG/KG	0.025 U	0.025 U	0.025 U	0.025 U	0.036	0.025 U	0.093	0.025 U	0.024 U	0.58
	Aroclor-1268	MG/KG	0.025 U	0.025 U	0.025 U	0.025 U	0.026 U	0.025 U	0.025 U	0.025 U	0.024 U	0.18
	Total Aroclors (CALC)	MG/KG	0.025 U	0.025 U	0.025 U	0.025 U	0.148	0.117	0.528	0.025 U	0.024 U	1.65
PCB Homologs	Cl10-BZ#209	MG/KG										
	Decachlorobiphenyl (total)	MG/KG	0.0005 U	0.0005 U	0.0005 U	0.00051 U	0.0012	0.0011	0.0013	0.0005 U	0.00049 U	0.0051
	Dichlorobiphenyl (total)	MG/KG	0.0024 U	0.0024 U	0.0024 U	0.0024 U	0.0025 U	0.0024 U	0.0028	0.0024 U	0.0023 U	0.0033 J
	Heptachlorobiphenyl (total)	MG/KG	0.0036 U	0.0036 U	0.0036 U	0.0036 U	0.037	0.03	0.051	0.0036 U	0.0052	0.25
	Hexachlorobiphenyl (total)	MG/KG	0.0043 U	0.0042 U	0.0042 U	0.0042 U	0.049	0.051	0.071	0.0059	0.0058	0.19
	Monochlorobiphenyl (total)	MG/KG	0.0009 U	0.00089 U	0.0009 U	0.00091 U	0.0009 U	0.0009 U	0.0009 U	0.0009 UJ	0.00088 UJ	0.0019 J
	Nonachlorobiphenyl (total)	MG/KG	0.0009 U	0.00089 U	0.0009 U	0.00091 U	0.0056	0.0071	0.011	0.00089 U	0.00088 U	0.055
	Octachlorobiphenyl (total)	MG/KG	0.0024 U	0.0024 U	0.0024 U	0.0024 U	0.03	0.016	0.025	0.0024 U	0.0023 U	0.17
	Pentachlorobiphenyl (total)	MG/KG	0.0047 U	0.0046 U	0.0046 U	0.0046 U	0.069	0.065	0.1	0.0075 J	0.007 J	0.17 J
	Tetrachlorobiphenyl (total)	MG/KG	0.0043 U	0.0042 U	0.0042 U	0.0042 U	0.068	0.072	0.091	0.0052	0.0049	0.095
	Trichlorobiphenyl (total)	MG/KG	0.0024 U	0.0024 U	0.0024 U	0.0024 U	0.027	0.022	0.044	0.0024 U	0.0023 U	0.046 J
Total Homolog (PCBs)	MG/KG	0.030 U	0.030 U	0.030 U	0.030 U	0.290	0.260	0.400	0.030 U	0.029 U	0.990	
Metals	Antimony	MG/KG										
	Arsenic*	MG/KG	5.68	6.64	6.58	6.52	6.3	7.47	6.33	1.85	2.89	6.26
	Cadmium*	MG/KG	0.5 U	0.76	0.92	0.65	0.75	0.82	1.03	0.5 U	0.5 U	2.15
	Chromium*	MG/KG	23	27	27	26	91 J	108 J	107 J	21 J	37 J	2,360
	Copper*	MG/KG	12	19	18	18	250	298	305	49	91	188
	Lead*	MG/KG	6.98	8.85	8.51	8.71	57.4	68.7	65.3	12.2	22.2	65.4 J
	Manganese	MG/KG										
	Mercury*	MG/KG	0.05 U	0.06	0.05	0.05 U	0.35	0.58	0.37	0.08	0.13	1 J
	Nickel*	MG/KG	17.6	21.8	22	22	24.5	30.6	30.2	7.3	12.1	1160
	Selenium	MG/KG										
	Silver	MG/KG	0.5 U	0.5 U	0.5 U	0.5 U	1.34	1.73	2.03	0.5 U	0.5 U	3.27
Zinc*	MG/KG	64.6	75.5	76.1	78	208	222	235	61	103	187	
Average ERM-Q (8 Metals)	NA	0.11	0.14	0.14	0.14	0.37	0.44	0.45	0.10	0.16	0.33	
Cyanide	Cyanide, Total	MG/KG										
PAHs	Acenaphthene	MG/KG		0.01 U	0.01 U	0.01 U						
	Acenaphthylene	MG/KG		0.01 U	0.01 U	0.01 U						
	Anthracene	MG/KG		0.01 U	0.01 U	0.01 U						
	Benzo(a)anthracene	MG/KG		0.01 U	0.01 U	0.01 U						
	Benzo(a)pyrene	MG/KG		0.01 U	0.01 U	0.01 U						
	Benzo(b)fluoranthene	MG/KG		0.01 U	0.01 U	0.01 U						
	Benzo(ghi)perylene	MG/KG		0.01 U	0.01 U	0.01 U						
	Benzo(k)fluoranthene	MG/KG		0.01 U	0.01 U	0.01 U						
	Chrysene	MG/KG		0.005 J	0.01 U	0.01 U						
	Dibenz(a,h)anthracene	MG/KG		0.01 U	0.01 U	0.01 U						
	Fluoranthene	MG/KG		0.01	0.007 J	0.006 J						
	Fluorene	MG/KG		0.01 U	0.01 U	0.01 U						
	Indeno(1,2,3-cd)pyrene	MG/KG		0.01 U	0.01 U	0.01 U						
	Naphthalene	MG/KG		0.01 U	0.01 U	0.01 U						
	Phenanthrene	MG/KG		0.009 J	0.017	0.015						
	Pyrene	MG/KG		0.01	0.01 U	0.01 U						

TABLE 3-1
ANALYTICAL RESULTS FOR 2014 AND 2015 SEDIMENT SAMPLES

SEDIMENT REMEDIATION ENDPOINTS REPORT
STRATFORD ARMY ENGINE PLANT
STRATFORD, CONNECTICUT

			SD2015-TF-EF1 SD15TFEF105FS 4/3/15 5 - 6	SD2015-TF-F7 SD15TF700FS 4/3/15 0 - 0.5	SD2015-TF-F7 SD15TF701FS 4/3/15 1 - 2	SD2015-TF-F7 SD15TF702FS 4/3/15 2 - 3	SD2015-TF-G6 SD15TFG600FS 4/2/15 0 - 0.5	SD2015-TF-G6 SD15TFG601FS 4/2/15 1 - 2	SD2015-TF-G6 SD15TFG602FS 4/2/15 2 - 3	SD2015-TF-G7 SD15TFG700FS 4/6/15 0 - 0.5	SD2015-TF-G7 SD15TFG702FS 4/6/15 2 - 3	SD2015-TF-GH12 SD15TFGH1203FS 4/2/15 3 - 4
			Result	Qual	Result	Qual	Result	Qual	Result	Qual	Result	Qual
PCB Congeners	CI10-BZ#209	MG/KG		0.0001 U	0.0001 U	0.0001 U						
	CI2-BZ#8	MG/KG		0.0001 U	0.0001 U	0.0001 U						
	CI3-BZ#18	MG/KG		0.0001 U	0.0001 U	0.0001 U						
	CI3-BZ#28	MG/KG		0.0001 U	0.0001 U	0.0001 U						
	CI4-BZ#44	MG/KG		0.0001 U	0.0001 U	0.0001 U						
	CI4-BZ#49	MG/KG		0.0001 U	0.0001 U	0.0001 U						
	CI4-BZ#52	MG/KG		0.0001 U	0.0001 U	0.0001 U						
	CI4-BZ#66	MG/KG		0.0001 U	0.0001 U	0.0001 U						
	CI4-BZ#77	MG/KG		0.0001 U	0.0001 U	0.0001 U						
	CI5-BZ#101	MG/KG		0.0001 U	0.0001 U	0.0001 U						
	CI5-BZ#105	MG/KG		0.0001 U	0.0001 U	0.0001 U						
	CI5-BZ#118	MG/KG		0.0001 U	0.0001 U	0.0001 U						
	CI5-BZ#126	MG/KG		0.0001 U	0.0001 U	0.0001 U						
	CI5-BZ#128	MG/KG		0.0001 U	0.0001 U	0.0001 U						
	CI5-BZ#87	MG/KG		0.0001 U	0.0001 U	0.0001 U						
	CI6-BZ#138	MG/KG		0.0001 U	0.0001 U	0.0001 U						
	CI6-BZ#153	MG/KG		0.0001 U	0.0001 U	0.0001 U						
	CI6-BZ#170	MG/KG		0.0001 U	0.0001 U	0.0001 U						
	CI7-BZ#180	MG/KG		0.0001 U	0.0001 U	0.0001 U						
CI7-BZ#183	MG/KG		0.0001 U	0.0001 U	0.0001 U							
CI7-BZ#184	MG/KG		0.0001 U	0.0001 U	0.0001 U							
CI7-BZ#187	MG/KG		0.0001 U	0.0001 U	0.0001 U							
CI8-BZ#195	MG/KG		0.0001 U	0.0001 U	0.0001 U							
CI9-BZ#206	MG/KG		0.0001 U	0.0001 U	0.0001 U							
SVOCs	3 & 4 Methylphenol	MG/KG										
	Acenaphthene	MG/KG										
	Acenaphthylene	MG/KG										
	Anthracene	MG/KG										
	Benzo(a)anthracene	MG/KG										
	Benzo(a)pyrene	MG/KG										
	Benzo(b)fluoranthene	MG/KG										
	Benzo(ghi)perylene	MG/KG										
	Benzo(k)fluoranthene	MG/KG										
	Bis(2-Ethylhexyl)phthalate	MG/KG										
	Carbazole	MG/KG										
	Chrysene	MG/KG										
	Dibenz(a,h)anthracene	MG/KG										
	Fluoranthene	MG/KG										
	Fluorene	MG/KG										
	Indeno(1,2,3-cd)pyrene	MG/KG										
Naphthalene	MG/KG											
Phenanthrene	MG/KG											
Pyrene	MG/KG											
TOC	Total Organic Carbon	MG/KG		34,000	33,000	39,000						
Solids	Percent Solids	PERCENT										

TABLE 3-1
ANALYTICAL RESULTS FOR 2014 AND 2015 SEDIMENT SAMPLES

SEDIMENT REMEDIATION ENDPOINTS REPORT
STRATFORD ARMY ENGINE PLANT
STRATFORD, CONNECTICUT

			SD2015-TF-GH12 SD15TFGH1205FS 4/2/15 5 - 6	SD2015-TF-GH12 SD15TFGH1207FS 4/2/15 7 - 8	SD2015-TF-GH5 SD15TFGH500FS 4/2/15 0 - 0.5	SD2015-TF-GH5 SD15TFGH502FS 4/2/15 2 - 3	SD2015-TF-GH5 SD15TFGH503FSH 4/2/15 3 - 4	SD2015-TF-GH6 SD15TFGH600FS 4/2/15 0 - 0.5	SD2015-TF-GH6 SD15TFGH601FS 4/2/15 1 - 2	SD2015-TF-GH7 SD15TFGH700FS 4/3/15 0 - 0.5	SD2015-TF-GH7 SD15TFGH701FS 4/3/15 1 - 2	SD2015-TF-GH7 SD15TFGH702FS 4/3/15 2 - 3
			Result	Qual	Result	Qual	Result	Qual	Result	Qual	Result	Qual
PCB Aroclors	Aroclor-1016	MG/KG	0.026 U	0.025 U	5.5	0.027	0.025 U	0.025 U	0.025 U	0.025 U	0.025 U	0.025 U
	Aroclor-1232	MG/KG	0.026 U	0.025 U	1.4	0.025 U	0.025 U	0.025 U	0.025 U	0.025 U	0.025 U	0.025 U
	Aroclor-1242	MG/KG	0.026 U	0.025 U	31	0.025 U	0.025 U	0.025 U	0.025 U	0.025 U	0.025 U	0.025 U
	Aroclor-1248	MG/KG	0.026 U	0.025 U	19	0.038	0.025 U	0.025 U	0.025 U	0.025 U	0.025 U	0.025 U
	Aroclor-1254	MG/KG	0.026 U	0.025 U	6.1	0.29	0.025 U	0.025 U	0.025 U	0.025 U	0.025 U	0.025 U
	Aroclor-1260	MG/KG	0.026 U	0.025 U	5.3	0.66	0.028	0.025 U	0.025 U	0.025 U	0.025 U	0.025 U
	Aroclor-1262	MG/KG	0.026 U	0.025 U	4.7	0.52	0.071	0.025 U	0.025 U	0.025 U	0.025 U	0.025 U
	Aroclor-1268	MG/KG	0.026 U	0.025 U	1.6	0.025 U	0.12	0.025 U	0.025 U	0.025 U	0.025 U	0.025 U
	Total Aroclors (CALC)	MG/KG	0.026 U	0.025 U	74.6	1.535	0.219	0.025 U	0.025 U	0.025 U	0.025 U	0.025 U
PCB Homologs	CI10-BZ#209	MG/KG										
	Decachlorobiphenyl (total)	MG/KG	0.0005 U	0.0005 U	0.079	0.01	0.04	0.00049 U	0.0005 U	0.0005 U	0.00049 U	0.0005 U
	Dichlorobiphenyl (total)	MG/KG	0.0025 UJ	0.0024 UJ	0.36	0.0024 U	0.0024 U	0.0024 U	0.0024 U	0.0024 U	0.0024 U	0.0024 U
	Heptachlorobiphenyl (total)	MG/KG	0.0037 U	0.0036 U	3.2	0.27	0.021	0.0036 U	0.0036 U	0.0051	0.0036 U	0.0036 U
	Hexachlorobiphenyl (total)	MG/KG	0.0043 U	0.0042 U	2.9	0.39	0.016	0.0041 U	0.0042 U	0.0042 U	0.0041 U	0.0042 U
	Monochlorobiphenyl (total)	MG/KG	0.0009 UJ	0.0009 UJ	0.026 J	0.0009 UJ	0.0009 U	0.00089 U	0.0009 U	0.0009 U	0.00089 U	0.0009 U
	Nonachlorobiphenyl (total)	MG/KG	0.0009 U	0.0009 U	0.75	0.043	0.027	0.00089 U	0.0009 U	0.0013	0.00089 U	0.0009 U
	Octachlorobiphenyl (total)	MG/KG	0.0025 U	0.0024 U	1.9	0.2	0.033	0.0024 U	0.0024 U	0.0041	0.0024 U	0.0024 U
	Pentachlorobiphenyl (total)	MG/KG	0.0047 UJ	0.0046 UJ	9.6 J	0.37 J	0.016 J	0.0045 U	0.0046 U	0.0046 U	0.0045 U	0.0046 U
	Tetrachlorobiphenyl (total)	MG/KG	0.0043 U	0.0042 U	25	0.12	0.0043 U	0.0041 U	0.0042 U	0.0042 U	0.0041 U	0.0042 U
	Trichlorobiphenyl (total)	MG/KG	0.0025 UJ	0.0024 UJ	11	0.037	0.0024 U	0.0024 U	0.0024 U	0.0024 U	0.0024 U	0.0024 U
Total Homolog (PCBs)	MG/KG	0.031 U	0.030 U	54.000	1.400	0.150	0.030 U	0.030 U	0.030 U	0.030 U	0.030 U	
Metals	Antimony	MG/KG										
	Arsenic*	MG/KG	5.01	5.41	5.85	13.2	5.2	2.48	1.86	5.29	5.58	6.2
	Cadmium*	MG/KG	0.5 U	0.5 U	4.8	4.45	2.87	0.5 U	0.5 U	0.5 U	0.5 U	0.65
	Chromium*	MG/KG	37	24	348 J	694 J	345	15	12 J	22	24	26 J
	Copper*	MG/KG	12	12	559	1,920	1,190	96	102	24	16	19
	Lead*	MG/KG	5.54 J	6.89 J	79.9	173	68.3	14.9	17.2	7.35	7.6	9.48
	Manganese	MG/KG										
	Mercury*	MG/KG	0.05 U	0.05 U	0.57	1.28	0.66	0.09	0.12	0.05 U	0.05 U	0.05 U
	Nickel*	MG/KG	21	18.7	135	58.2	23.5	6.73	6.28	17.5	19	21.1
	Selenium	MG/KG										
Silver	MG/KG	0.5 U	0.5 U	14.6	7.2	0.87	0.5 U	0.5 U	0.5 U	0.5 U	0.5 U	
Zinc*	MG/KG	52.1	64.7	360	776	442	72.2	77.9	67.3	69.1	73.2	
Average ERM-Q (8 Metals)	NA	0.12	0.12	1.43	1.92	0.97	0.12	0.13	0.12	0.12	0.13	
Cyanide	Cyanide, Total	MG/KG										
PAHs	Acenaphthene	MG/KG								0.01 U	0.01 U	0.01 U
	Acenaphthylene	MG/KG								0.008 J	0.01 U	0.01 U
	Anthracene	MG/KG								0.012	0.01 U	0.01 U
	Benzo(a)anthracene	MG/KG								0.071	0.01 U	0.01 U
	Benzo(a)pyrene	MG/KG								0.078	0.01 U	0.01 U
	Benzo(b)fluoranthene	MG/KG								0.085	0.01 U	0.014
	Benzo(ghi)perylene	MG/KG								0.061	0.01 U	0.01 U
	Benzo(k)fluoranthene	MG/KG								0.063	0.01 U	0.014
	Chrysene	MG/KG								0.088	0.01 U	0.01 U
	Dibenz(a,h)anthracene	MG/KG								0.013	0.01 U	0.01 U
	Fluoranthene	MG/KG								0.14	0.008 J	0.013
	Fluorene	MG/KG								0.007 J	0.01 U	0.01 U
	Indeno(1,2,3-cd)pyrene	MG/KG								0.062	0.01 U	0.01 U
	Naphthalene	MG/KG								0.006 J	0.01 U	0.01 U
	Phenanthrene	MG/KG								0.062	0.008 J	0.012 U
Pyrene	MG/KG								0.15	0.007 J	0.013	

TABLE 3-1
ANALYTICAL RESULTS FOR 2014 AND 2015 SEDIMENT SAMPLES

SEDIMENT REMEDIATION ENDPOINTS REPORT
STRATFORD ARMY ENGINE PLANT
STRATFORD, CONNECTICUT

			SD2015-TF-GH12 SD15TFGH1205FS 4/2/15 5 - 6	SD2015-TF-GH12 SD15TFGH1207FS 4/2/15 7 - 8	SD2015-TF-GH5 SD15TFGH500FS 4/2/15 0 - 0.5	SD2015-TF-GH5 SD15TFGH502FS 4/2/15 2 - 3	SD2015-TF-GH5 SD15TFGH503FSH 4/2/15 3 - 4	SD2015-TF-GH6 SD15TFGH600FS 4/2/15 0 - 0.5	SD2015-TF-GH6 SD15TFGH601FS 4/2/15 1 - 2	SD2015-TF-GH7 SD15TFGH700FS 4/3/15 0 - 0.5	SD2015-TF-GH7 SD15TFGH701FS 4/3/15 1 - 2	SD2015-TF-GH7 SD15TFGH702FS 4/3/15 2 - 3	
			Result	Qual	Result	Qual	Result	Qual	Result	Qual	Result	Qual	
PCB Congeners	CI10-BZ#209	MG/KG									0.00018	0.0001 U	0.0001 U
	CI2-BZ#8	MG/KG									0.0001 U	0.0001 U	0.0001 U
	CI3-BZ#18	MG/KG									0.0011	0.0001 U	0.0001 U
	CI3-BZ#28	MG/KG									0.0001 U	0.0001 U	0.0001 U
	CI4-BZ#44	MG/KG									0.00013	0.0001 U	0.0001 U
	CI4-BZ#49	MG/KG									0.00021	0.0001 U	0.0001 U
	CI4-BZ#52	MG/KG									0.00031	0.0001 U	0.0001 U
	CI4-BZ#66	MG/KG									0.00024	0.0001 U	0.0001 U
	CI4-BZ#77	MG/KG									0.0001 U	0.0001 U	0.0001 U
	CI5-BZ#101	MG/KG									0.00048	0.0001 U	0.0001 U
	CI5-BZ#105	MG/KG									0.0001 U	0.0001 U	0.0001 U
	CI5-BZ#118	MG/KG									0.00035	0.0001 U	0.0001 U
	CI5-BZ#126	MG/KG									0.0001 U	0.0001 U	0.0001 U
	CI5-BZ#128	MG/KG									0.00013	0.0001 U	0.0001 U
	CI5-BZ#87	MG/KG									0.00018	0.0001 U	0.0001 U
	CI6-BZ#138	MG/KG									0.00066	0.0001 U	0.0001 U
	CI6-BZ#153	MG/KG									0.00068	0.0001 U	0.0001 U
	CI6-BZ#170	MG/KG									0.00023	0.0001 U	0.0001 U
	CI7-BZ#180	MG/KG									0.00052	0.0001 U	0.0001 U
CI7-BZ#183	MG/KG									0.00013	0.0001 U	0.0001 U	
CI7-BZ#184	MG/KG									0.0001 U	0.0001 U	0.0001 U	
CI7-BZ#187	MG/KG									0.00046	0.0001 U	0.0001 U	
CI8-BZ#195	MG/KG									0.0001 U	0.0001 U	0.0001 U	
CI9-BZ#206	MG/KG									0.0003	0.0001 U	0.0001 U	
SVOCs	3 & 4 Methylphenol	MG/KG											
	Acenaphthene	MG/KG											
	Acenaphthylene	MG/KG											
	Anthracene	MG/KG											
	Benzo(a)anthracene	MG/KG											
	Benzo(a)pyrene	MG/KG											
	Benzo(b)fluoranthene	MG/KG											
	Benzo(ghi)perylene	MG/KG											
	Benzo(k)fluoranthene	MG/KG											
	Bis(2-Ethylhexyl)phthalate	MG/KG											
	Carbazole	MG/KG											
	Chrysene	MG/KG											
	Dibenz(a,h)anthracene	MG/KG											
	Fluoranthene	MG/KG											
	Fluorene	MG/KG											
Indeno(1,2,3-cd)pyrene	MG/KG												
Naphthalene	MG/KG												
Phenanthrene	MG/KG												
Pyrene	MG/KG												
TOC	Total Organic Carbon	MG/KG									24,000	33,000	58,000
Solids	Percent Solids	PERCENT											

TABLE 3-1
ANALYTICAL RESULTS FOR 2014 AND 2015 SEDIMENT SAMPLES

SEDIMENT REMEDIATION ENDPOINTS REPORT
STRATFORD ARMY ENGINE PLANT
STRATFORD, CONNECTICUT

			SD2015-TF-H01 SD15TFH0103FS 4/2/15 3 - 4	SD2015-TF-H01 SD15TFH0105FS 4/2/15 5 - 6	SD2015-TF-H01 SD15TFH0107FS 4/2/15 7 - 8	SD2015-TF-H1 SD15TFH103FS 4/2/15 3 - 4	SD2015-TF-H1 SD15TFH105FS 4/2/15 5 - 6	SD2015-TF-H1 SD15TFH107FS 4/2/15 7 - 8	SD2015-TF-H12 SD15TFH1203FS 4/2/15 3 - 4	SD2015-TF-H12 SD15TFH1205FS 4/2/15 5 - 6	SD2015-TF-H12 SD15TFH1207FS 4/2/15 7 - 8	SD2015-TF-H6 SD15TFH600FS 4/3/15 0 - 0.5
			Result	Qual	Result	Qual	Result	Qual	Result	Qual	Result	Qual
PCB Aroclors	Aroclor-1016	MG/KG	0.026 U	0.025 U	0.025 U	0.025 U	0.026 U	0.026 U	0.025 U	0.024 U	0.025 U	0.024 U
	Aroclor-1232	MG/KG	0.026 U	0.025 U	0.025 U	0.025 U	0.026 U	0.026 U	0.025 U	0.024 U	0.025 U	0.024 U
	Aroclor-1242	MG/KG	0.026 U	0.025 U	0.025 U	0.025 U	0.026 U	0.026 U	0.025 U	0.024 U	0.025 U	0.024 U
	Aroclor-1248	MG/KG	0.026 U	0.025 U	0.025 U	0.025 U	0.026 U	0.026 U	0.025 U	0.024 U	0.025 U	0.024 U
	Aroclor-1254	MG/KG	0.026 U	0.025 U	0.025 U	0.025 U	0.026 U	0.026 U	0.025 U	0.024 U	0.025 U	0.024 U
	Aroclor-1260	MG/KG	0.026 U	0.025 U	0.025 U	0.11	0.026 U	0.026 U	0.025 U	0.024 U	0.025 U	0.024 U
	Aroclor-1262	MG/KG	0.026 U	0.025 U	0.025 U	0.083	0.026 U	0.026 U	0.025 U	0.024 U	0.025 U	0.024 U
	Aroclor-1268	MG/KG	0.026 U	0.025 U	0.025 U	0.069	0.026 U	0.026 U	0.025 U	0.024 U	0.025 U	0.024 U
	Total Aroclors (CALC)	MG/KG	0.026 U	0.025 U	0.025 U	0.262	0.026 U	0.026 U	0.025 U	0.024 U	0.025 U	0.024 U
PCB Homologs	Cl10-BZ#209	MG/KG										
	Decachlorobiphenyl (total)	MG/KG	0.0005	0.0005 U	0.0005 U	0.016	0.0005 U	0.0005 U	0.0005 U	0.0005 U	0.0005 U	0.0005 U
	Dichlorobiphenyl (total)	MG/KG	0.0025 U	0.0024 U	0.0024 U	0.0024 U	0.0025 U	0.0025 U	0.0024 U	0.0023 U	0.0024 U	0.0023 U
	Heptachlorobiphenyl (total)	MG/KG	0.0056	0.0037 U	0.0036 U	0.039	0.0037 U	0.0037 U	0.0036 U	0.0035 U	0.0036 U	0.0035
	Hexachlorobiphenyl (total)	MG/KG	0.0043 U	0.0043 U	0.0042 U	0.024	0.0043 U	0.0043 U	0.0042 U	0.0041 U	0.0042 U	0.0041 U
	Monochlorobiphenyl (total)	MG/KG	0.0009 U	0.0009 U	0.0009 U	0.0009 U	0.0009 U	0.0009 U	0.0009 U	0.0009 U	0.0009 U	0.0009 U
	Nonachlorobiphenyl (total)	MG/KG	0.0009	0.0009 U	0.0009 U	0.029	0.0009 U	0.0009 U	0.0009 U	0.0009 U	0.0009 U	0.00094
	Octachlorobiphenyl (total)	MG/KG	0.0034	0.0024 U	0.0024 U	0.047	0.0025 U	0.0025 U	0.0024 U	0.0023 U	0.0024 U	0.0023 U
	Pentachlorobiphenyl (total)	MG/KG	0.0047 U	0.0047 U	0.0046 U	0.021	0.0047 U	0.0047 U	0.0047 U	0.0045 U	0.0046 U	0.0044 U
	Tetrachlorobiphenyl (total)	MG/KG	0.0043 U	0.0043 U	0.0042 U	0.0042 U	0.0043 U	0.0043 U	0.0042 U	0.0041 U	0.0042 U	0.0071
	Trichlorobiphenyl (total)	MG/KG	0.0069	0.0024 U	0.0024 U	0.0067	0.0025 U	0.0025 U	0.0024 U	0.0023 U	0.0024 U	0.0023 U
Total Homolog (PCBs)	MG/KG	0.031 U	0.030 U	0.030 U	0.180	0.031 U	0.031 U	0.030 U	0.029 U	0.030 U	0.029 U	
Metals	Antimony	MG/KG										
	Arsenic*	MG/KG	5.65	5.51	6.41	11.2	5.56	6.89	5.47	6.35	7.21	1.49
	Cadmium*	MG/KG	0.5 U	0.5 U	0.5 U	6.96	0.5 U	0.56	0.5 U	0.5 U	0.53	0.5 U
	Chromium*	MG/KG	48	23	24	873	24	27	20	23	27	8 J
	Copper*	MG/KG	68	12	12	1,200	12	14	10	13	14	8
	Lead*	MG/KG	11.7	7.02	6.89	119	6.86	8.12	5.67	7.29	8.02	3.32
	Manganese	MG/KG										
	Mercury*	MG/KG	0.11	0.05 U	0.05 U	1.76	0.05 U	0.05 U	0.05 U	0.05 U	0.05 U	0.05 U
	Nickel*	MG/KG	14.5	16.9	17.2	41.4	17.5	19.9	14.2	18.2	19.9	5.08
	Selenium	MG/KG										
	Silver	MG/KG	0.5 U	0.5 U	0.5 U	9.85	0.5 U	0.5 U	0.5 U	0.5 U	0.5 U	0.5 U
Zinc*	MG/KG	71.8	61.9	58.8	590	63.6	68.6	46.7	60	66.8	22.2	
Average ERM-Q (8 Metals)	NA	0.14	0.11	0.11	1.64	0.11	0.13	0.10	0.12	0.13	0.05	
Cyanide	Cyanide, Total	MG/KG										
PAHs	Acenaphthene	MG/KG							0.01 U	0.01 U	0.01 U	
	Acenaphthylene	MG/KG							0.01 U	0.01 U	0.01 U	
	Anthracene	MG/KG							0.01 U	0.01 U	0.01 U	
	Benzo(a)anthracene	MG/KG							0.01 U	0.01 U	0.01 U	
	Benzo(a)pyrene	MG/KG							0.01 U	0.01 U	0.01 U	
	Benzo(b)fluoranthene	MG/KG							0.01 U	0.01 U	0.01 U	
	Benzo(ghi)perylene	MG/KG							0.01 U	0.01 U	0.01 U	
	Benzo(k)fluoranthene	MG/KG							0.01 U	0.01 U	0.01 U	
	Chrysene	MG/KG							0.01 U	0.01 U	0.01 U	
	Dibenz(a,h)anthracene	MG/KG							0.01 U	0.01 U	0.01 U	
	Fluoranthene	MG/KG							0.01 J	0.01 U	0.008 J	
	Fluorene	MG/KG							0.01 U	0.01 U	0.01 U	
	Indeno(1,2,3-cd)pyrene	MG/KG							0.01 U	0.01 U	0.01 U	
	Naphthalene	MG/KG							0.01 U	0.01 U	0.01 U	
	Phenanthrene	MG/KG							0.016	0.01 U	0.01 U	
Pyrene	MG/KG							0.01	0.01 U	0.01 U		

TABLE 3-1
ANALYTICAL RESULTS FOR 2014 AND 2015 SEDIMENT SAMPLES

SEDIMENT REMEDIATION ENDPOINTS REPORT
STRATFORD ARMY ENGINE PLANT
STRATFORD, CONNECTICUT

			SD2015-TF-H01 SD15TFH0103FS 4/2/15 3 - 4	SD2015-TF-H01 SD15TFH0105FS 4/2/15 5 - 6	SD2015-TF-H01 SD15TFH0107FS 4/2/15 7 - 8	SD2015-TF-H1 SD15TFH103FS 4/2/15 3 - 4	SD2015-TF-H1 SD15TFH105FS 4/2/15 5 - 6	SD2015-TF-H1 SD15TFH107FS 4/2/15 7 - 8	SD2015-TF-H12 SD15TFH1203FS 4/2/15 3 - 4	SD2015-TF-H12 SD15TFH1205FS 4/2/15 5 - 6	SD2015-TF-H12 SD15TFH1207FS 4/2/15 7 - 8	SD2015-TF-H6 SD15TFH600FS 4/3/15 0 - 0.5	
			Result	Qual	Result	Qual	Result	Qual	Result	Qual	Result	Qual	
PCB Congeners	CI10-BZ#209	MG/KG									0.0002 UJ	0.0002 U	0.0002 U
	CI2-BZ#8	MG/KG									0.0002 UJ	0.0002 U	0.0002 U
	CI3-BZ#18	MG/KG									0.0002 UJ	0.0002 U	0.0002 U
	CI3-BZ#28	MG/KG									0.0002 UJ	0.0002 U	0.0002 U
	CI4-BZ#44	MG/KG									0.0002 UJ	0.0002 U	0.0002 U
	CI4-BZ#49	MG/KG									0.0002 UJ	0.0002 U	0.0002 U
	CI4-BZ#52	MG/KG									0.0002 UJ	0.0002 U	0.0002 U
	CI4-BZ#66	MG/KG									0.0002 UJ	0.0002 U	0.0002 U
	CI4-BZ#77	MG/KG									0.0002 UJ	0.0002 U	0.0002 U
	CI5-BZ#101	MG/KG									0.0002 UJ	0.0002 U	0.0002 U
	CI5-BZ#105	MG/KG									0.0002 UJ	0.0002 U	0.0002 U
	CI5-BZ#118	MG/KG									0.0002 UJ	0.0002 U	0.0002 U
	CI5-BZ#126	MG/KG									0.0002 UJ	0.0002 U	0.0002 U
	CI5-BZ#128	MG/KG									0.0002 UJ	0.0002 U	0.0002 U
	CI5-BZ#87	MG/KG									0.0002 UJ	0.0002 U	0.0002 U
	CI6-BZ#138	MG/KG									0.0002 UJ	0.0002 U	0.0002 U
	CI6-BZ#153	MG/KG									0.0002 UJ	0.0002 U	0.0002 U
	CI6-BZ#170	MG/KG									0.0002 UJ	0.0002 U	0.0002 U
	CI7-BZ#180	MG/KG									0.0002 UJ	0.0002 U	0.00027
	CI7-BZ#183	MG/KG									0.0002 UJ	0.0002 U	0.0002 U
CI7-BZ#184	MG/KG									0.0002 UJ	0.0002 U	0.0002 U	
CI7-BZ#187	MG/KG									0.0002 UJ	0.0002 U	0.0002 U	
CI8-BZ#195	MG/KG									0.0002 UJ	0.0002 U	0.0002 U	
CI9-BZ#206	MG/KG									0.0002 UJ	0.0002 U	0.00017 J	
SVOCs	3 & 4 Methylphenol	MG/KG											
	Acenaphthene	MG/KG											
	Acenaphthylene	MG/KG											
	Anthracene	MG/KG											
	Benzo(a)anthracene	MG/KG											
	Benzo(a)pyrene	MG/KG											
	Benzo(b)fluoranthene	MG/KG											
	Benzo(ghi)perylene	MG/KG											
	Benzo(k)fluoranthene	MG/KG											
	Bis(2-Ethylhexyl)phthalate	MG/KG											
	Carbazole	MG/KG											
	Chrysene	MG/KG											
	Dibenz(a,h)anthracene	MG/KG											
	Fluoranthene	MG/KG											
	Fluorene	MG/KG											
	Indeno(1,2,3-cd)pyrene	MG/KG											
Naphthalene	MG/KG												
Phenanthrene	MG/KG												
Pyrene	MG/KG												
TOC	Total Organic Carbon	MG/KG									16,000	29,000	27,000
Solids	Percent Solids	PERCENT											

TABLE 3-1
ANALYTICAL RESULTS FOR 2014 AND 2015 SEDIMENT SAMPLES

SEDIMENT REMEDIATION ENDPOINTS REPORT
STRATFORD ARMY ENGINE PLANT
STRATFORD, CONNECTICUT

			SD2015-TF-H6 SD15TFH601FS 4/3/15 1 - 2	SD2015-TF-H6 SD15TFH602FS 4/3/15 2 - 3	SD2015-TF-J1 SD15TFJ103FS 4/2/15 3 - 4	SD2015-TF-J1 SD15TFJ105FS 4/2/15 5 - 6	SD2015-TF-J6 SD15TFJ600FS 4/3/15 0 - 0.5	SD2015-TF-K6 SD15TFK600FS 4/3/15 0 - 0.5	SD2015-TF-K6 SD15TFK601FS 4/3/15 1 - 2	SD2015-TF-L6 SD15TFL600FS 4/6/15 0 - 0.5	SD2015-TF-L6 SD15TFL602FS 4/6/15 2 - 3	SD2015-TF-ZA67 SD15TFZA6702FS 4/6/15 2 - 3
			Result	Qual	Result	Qual	Result	Qual	Result	Qual	Result	Qual
PCB Aroclors	Aroclor-1016	MG/KG	0.024 U	0.024 U	0.024 U	0.024 U	0.026 U	0.026 U	0.025 U	0.025 U	0.025 U	0.025 U
	Aroclor-1232	MG/KG	0.024 U	0.024 U	0.024 U	0.024 U	0.026 U	0.026 U	0.025 U	0.025 U	0.025 U	0.025 U
	Aroclor-1242	MG/KG	0.024 U	0.024 U	0.024 U	0.024 U	0.026 U	0.026 U	0.025 U	0.025 U	0.025 U	0.025 U
	Aroclor-1248	MG/KG	0.024 U	0.024 U	0.024 U	0.024 U	0.026 U	0.026 U	0.025 U	0.025 U	0.025 U	0.025 U
	Aroclor-1254	MG/KG	0.024 U	0.024 U	0.024 U	0.024 U	0.026 U	0.026 U	0.025 U	0.062	0.025 U	0.025 U
	Aroclor-1260	MG/KG	0.024 U	0.024 U	0.024 U	0.024 U	0.026 U	0.026 U	0.025 U	0.11	0.025 U	0.025 U
	Aroclor-1262	MG/KG	0.024 U	0.024 U	0.024 U	0.024 U	0.026 U	0.026 U	0.025 U	0.14	0.025 U	0.025 U
	Aroclor-1268	MG/KG	0.024 U	0.024 U	0.024 U	0.024 U	0.026 U	0.026 U	0.025 U	0.025 U	0.025 U	0.025 U
	Total Aroclors (CALC)	MG/KG	0.024 U	0.024 U	0.024 U	0.024 U	0.026 U	0.026 U	0.025 U	0.312	0.025 U	0.025 U
PCB Homologs	Cl10-BZ#209	MG/KG										
	Decachlorobiphenyl (total)	MG/KG	0.0005 U	0.0005 U	0.0005 U	0.0005 U	0.0005 U	0.0005 U	0.0005 U	0.0026	0.0005 U	0.0005 U
	Dichlorobiphenyl (total)	MG/KG	0.0023 U	0.0023 U	0.0023 UJ	0.0023 UJ	0.0025 U	0.0025 U	0.0024 U	0.0024 U	0.0024 U	0.0024 U
	Heptachlorobiphenyl (total)	MG/KG	0.0064	0.005	0.0035 U	0.0035 U	0.0037 U	0.0037 U	0.0035 U	0.073	0.0037 U	0.0036 U
	Hexachlorobiphenyl (total)	MG/KG	0.006	0.0041 U	0.0041 U	0.0041 U	0.0043 U	0.0043 U	0.0041 U	0.072	0.0043 U	0.0042 U
	Monochlorobiphenyl (total)	MG/KG	0.0009 U	0.0009 U	0.0009 UJ	0.0009 UJ	0.0009 U	0.0009 U	0.0009 U	0.0009 U	0.0009 U	0.00089 U
	Nonachlorobiphenyl (total)	MG/KG	0.0009 U	0.0009 U	0.0009 U	0.0009 U	0.0009 U	0.0009 U	0.0009 U	0.026	0.0009 U	0.00089 U
	Octachlorobiphenyl (total)	MG/KG	0.0023 U	0.0023 U	0.0023 U	0.0023 U	0.0025 U	0.0025 U	0.0024 U	0.062	0.0024 U	0.0024 U
	Pentachlorobiphenyl (total)	MG/KG	0.0068	0.0045 U	0.0045 UJ	0.0044 UJ	0.0047 U	0.0047 U	0.0045 U	0.11	0.0047 U	0.0046 U
	Tetrachlorobiphenyl (total)	MG/KG	0.006	0.0041 U	0.0041 U	0.0041 U	0.0043 U	0.0043 U	0.0041 U	0.073	0.0043 U	0.0042 U
	Trichlorobiphenyl (total)	MG/KG	0.0023 U	0.0023 U	0.0023 UJ	0.0023 UJ	0.0025 U	0.0025 U	0.0024 U	0.032	0.0024 U	0.0024 U
Total Homolog (PCBs)	MG/KG	0.029 U	0.029 U	0.029 U	0.029 U	0.031 U	0.031 U	0.030 U	0.450	0.031 U	0.030 U	
Metals	Antimony	MG/KG										
	Arsenic*	MG/KG	2.06	2	4.72	12.2	1.36	1.52	2.96	6.35	5.87	7.29
	Cadmium*	MG/KG	0.5 U	0.5 U	0.5 U	0.5 U	0.5 U	0.5 U	0.5 U	1.91	0.62	0.5 U
	Chromium*	MG/KG	13 J	10 J	17	12	9 J	10 J	12 J	338	25	26
	Copper*	MG/KG	21	7	8	7	15	21	11	611	17	44
	Lead*	MG/KG	5.85	3.24	4.43 J	2.53 J	3.88	6.13	4.67	80.7	8.22	15.4
	Manganese	MG/KG										
	Mercury*	MG/KG	0.05 U	0.05 U	0.05 U	0.05 U	0.38	0.05 U	0.05 U	0.33	0.05 U	0.12
	Nickel*	MG/KG	7.98	6.99	13	87.2	4.55	5.61	9.34	34	20.3	19
	Selenium	MG/KG										
	Silver	MG/KG	0.5 U	0.5 U	0.5 U	0.5 U	0.5 U	0.5 U	0.5 U	1.98	0.5 U	0.5 U
Zinc*	MG/KG	40.9	24.3	38.9	28	27.7	29.4	35.3	355	70.6	76.4	
Average ERM-Q (8 Metals)	NA	0.08	0.06	0.09	0.27	0.06	0.07	0.07	0.74	0.13	0.14	
Cyanide	Cyanide, Total	MG/KG										
PAHs	Acenaphthene	MG/KG						0.01 U	0.01 U			0.01 U
	Acenaphthylene	MG/KG						0.01 U	0.01 U			0.01 U
	Anthracene	MG/KG						0.01 U	0.01 U			0.01 U
	Benzo(a)anthracene	MG/KG						0.045	0.017			0.011
	Benzo(a)pyrene	MG/KG						0.053	0.021			0.01
	Benzo(b)fluoranthene	MG/KG						0.058	0.023			0.011
	Benzo(ghi)perylene	MG/KG						0.03	0.013			0.008 J
	Benzo(k)fluoranthene	MG/KG						0.054	0.023			0.01
	Chrysene	MG/KG						0.053	0.021			0.012
	Dibenz(a,h)anthracene	MG/KG						0.01 U	0.01 U			0.01 U
	Fluoranthene	MG/KG						0.09	0.035			0.02
	Fluorene	MG/KG						0.01 U	0.01 U			0.01 U
	Indeno(1,2,3-cd)pyrene	MG/KG						0.033	0.013			0.008 J
	Naphthalene	MG/KG						0.01 U	0.01 U			0.01 U
	Phenanthrene	MG/KG						0.041	0.015 U			0.013
Pyrene	MG/KG						0.091	0.035			0.023	

TABLE 3-1
ANALYTICAL RESULTS FOR 2014 AND 2015 SEDIMENT SAMPLES

SEDIMENT REMEDIATION ENDPOINTS REPORT
STRATFORD ARMY ENGINE PLANT
STRATFORD, CONNECTICUT

			SD2015-TF-H6 SD15TFH601FS 4/3/15 1 - 2		SD2015-TF-H6 SD15TFH602FS 4/3/15 2 - 3		SD2015-TF-J1 SD15TFJ103FS 4/2/15 3 - 4		SD2015-TF-J1 SD15TFJ105FS 4/2/15 5 - 6		SD2015-TF-J6 SD15TFJ600FS 4/3/15 0 - 0.5		SD2015-TF-K6 SD15TFK600FS 4/3/15 0 - 0.5		SD2015-TF-K6 SD15TFK601FS 4/3/15 1 - 2		SD2015-TF-L6 SD15TFL600FS 4/6/15 0 - 0.5		SD2015-TF-L6 SD15TFL602FS 4/6/15 2 - 3		SD2015-TF-ZA67 SD15TFZA6702FS 4/6/15 2 - 3	
			Result	Qual	Result	Qual	Result	Qual	Result	Qual	Result	Qual	Result	Qual	Result	Qual	Result	Qual	Result	Qual	Result	Qual
PCB Congeners	CI10-BZ#209	MG/KG											0.00008 J	0.0001 U							0.0001 U	
	CI2-BZ#8	MG/KG											0.0001 U	0.0001 U							0.0001 U	
	CI3-BZ#18	MG/KG											0.0001 U	0.0001 U							0.0001 U	
	CI3-BZ#28	MG/KG											0.0001 U	0.0001 U							0.0001 U	
	CI4-BZ#44	MG/KG											0.00013	0.0001 U							0.0001 U	
	CI4-BZ#49	MG/KG											0.00019	0.0001 U							0.0001 U	
	CI4-BZ#52	MG/KG											0.00021	0.0001 U							0.0001 U	
	CI4-BZ#66	MG/KG											0.0001 U	0.0001 U							0.0001 U	
	CI4-BZ#77	MG/KG											0.0001 U	0.0001 U							0.0001 U	
	CI5-BZ#101	MG/KG											0.00042	0.00021							0.0001 U	
	CI5-BZ#105	MG/KG											0.00011	0.0001 U							0.0001 U	
	CI5-BZ#118	MG/KG											0.00024	0.0001 U							0.0001 U	
	CI5-BZ#126	MG/KG											0.0001 U	0.0001 U							0.0001 U	
	CI5-BZ#128	MG/KG											0.0001 J	0.00009 J							0.0001 U	
	CI5-BZ#87	MG/KG											0.0001 J	0.0001 U							0.0001 U	
	CI6-BZ#138	MG/KG											0.00062	0.00027							0.0001 U	
	CI6-BZ#153	MG/KG											0.00046	0.00022							0.00008 J	
	CI6-BZ#170	MG/KG											0.00012	0.0001 U							0.0001 U	
	CI7-BZ#180	MG/KG											0.00039	0.00022							0.0001 U	
CI7-BZ#183	MG/KG											0.00017	0.0001 J							0.0001 U		
CI7-BZ#184	MG/KG											0.0001 U	0.0001 U							0.0001 U		
CI7-BZ#187	MG/KG											0.00035	0.00017							0.0001 U		
CI8-BZ#195	MG/KG											0.0001 U	0.0001 U							0.0001 U		
CI9-BZ#206	MG/KG											0.00013	0.0001 U							0.0001 U		
SVOCs	3 & 4 Methylphenol	MG/KG																				
	Acenaphthene	MG/KG																				
	Acenaphthylene	MG/KG																				
	Anthracene	MG/KG																				
	Benzo(a)anthracene	MG/KG																				
	Benzo(a)pyrene	MG/KG																				
	Benzo(b)fluoranthene	MG/KG																				
	Benzo(ghi)perylene	MG/KG																				
	Benzo(k)fluoranthene	MG/KG																				
	Bis(2-Ethylhexyl)phthalate	MG/KG																				
	Carbazole	MG/KG																				
	Chrysene	MG/KG																				
	Dibenz(a,h)anthracene	MG/KG																				
	Fluoranthene	MG/KG																				
	Fluorene	MG/KG																				
Indeno(1,2,3-cd)pyrene	MG/KG																					
Naphthalene	MG/KG																					
Phenanthrene	MG/KG																					
Pyrene	MG/KG																					
TOC	Total Organic Carbon	MG/KG											20,000	11,000							24,000	
Solids	Percent Solids	PERCENT																				

TABLE 3-1
ANALYTICAL RESULTS FOR 2014 AND 2015 SEDIMENT SAMPLES

SEDIMENT REMEDIATION ENDPOINTS REPORT
STRATFORD ARMY ENGINE PLANT
STRATFORD, CONNECTICUT

			SD2014-OF8-01 SD14OF80100FS 4/24/14 0 - 0.5	SD2014-OF8-01 SD14OF80101FS 4/24/14 1 - 2	SD2014-OF8-01 SD14OF0102FS 4/7/15 2 - 3	SD2014-OF8-01 SD14OF0103FSH 4/7/15 3 - 4	SD2014-OF8-02 SD14OF80200FD 4/15/14 0 - 0.5	SD2014-OF8-02 SD14OF80200FS 4/15/14 0 - 0.5	SD2014-OF8-02 SD14OF80201FD 4/15/14 1 - 2	SD2014-OF8-02 SD14OF80201FS 4/15/14 1 - 2	SD2014-OF8-03 SD14OF80300FS 4/24/14 0 - 0.5	SD2014-OF8-03 SD14OF80301FS 4/24/14 1 - 2
			Result	Qual	Result	Qual	Result	Qual	Result	Qual	Result	Qual
PCB Aroclors	Aroclor-1016	MG/KG	0.0371 UJ	0.0388 UJ	0.025 U	0.025 U	0.0428 U	0.0492 U	0.0324 UJ	0.0282 UJ	0.0379 U	0.0349 UJ
	Aroclor-1232	MG/KG	0.0371 UJ	0.0388 UJ	0.025 U	0.025 U	0.0428 U	0.0492 U	0.0324 UJ	0.0282 UJ	0.0379 U	0.0349 UJ
	Aroclor-1242	MG/KG	0.0371 UJ	0.0388 UJ	0.025 U	0.025 U	0.0428 U	0.0492 U	0.0324 UJ	0.0282 UJ	0.0379 U	0.0349 UJ
	Aroclor-1248	MG/KG	0.0371 UJ	0.0388 UJ	0.025 U	0.025 U	0.0428 U	0.0492 U	0.0324 UJ	0.0282 UJ	0.0379 U	0.0349 UJ
	Aroclor-1254	MG/KG	0.0371 UJ	0.0804 J	0.21	0.42	0.215	0.317	0.0324 UJ	0.0282 UJ	0.0611	0.0349 UJ
	Aroclor-1260	MG/KG	0.0371 UJ	0.0871 J	0.28	0.025 U	0.409	0.51	0.0324 UJ	0.0282 UJ	0.0999	0.0349 UJ
	Aroclor-1262	MG/KG	0.0371 UJ	0.0388 UJ	0.15	0.52	0.0428 U	0.0492 U	0.0324 UJ	0.0282 UJ	0.0379 U	0.0349 UJ
	Aroclor-1268	MG/KG	0.0371 UJ	0.0388 UJ	0.025 U	0.025 U	0.0428 U	0.0492 U	0.0324 UJ	0.0282 UJ	0.0379 U	0.0349 UJ
	Total Aroclors (CALC)	MG/KG	0.0371 UJ	0.168 J	0.64	0.94	0.624	0.827	0.0324 UJ	0.0282 UJ	0.161	0.0349 UJ
PCB Homologs	Cl10-BZ#209	MG/KG	0.0371 U	0.0388 U			0.0428 U	0.0492 U	0.0324 U	0.0282 U	0.0379 U	0.0349 U
	Decachlorobiphenyl (total)	MG/KG			0.0005	0.0027						
	Dichlorobiphenyl (total)	MG/KG	0.00742 U	0.00776 U	0.0121 U	0.0119 U	0.00857 U	0.00984 U	0.00647 U	0.00563 U	0.00758 U	0.00698 U
	Heptachlorobiphenyl (total)	MG/KG	0.0223 U	0.0233 U	0.14	0.28	0.0703 J	0.173 J	0.0194 U	0.0169 U	0.0227 U	0.0209 U
	Hexachlorobiphenyl (total)	MG/KG	0.0148 U	0.0155 U	0.17	0.35	0.233	0.387	0.0129 U	0.0113 U	0.0159	0.014 U
	Monochlorobiphenyl (total)	MG/KG	0.00742 U	0.00776 U	0.0045 U	0.0045 U	0.00857 U	0.00984 U	0.00647 U	0.00563 U	0.00758 U	0.00698 U
	Nonachlorobiphenyl (total)	MG/KG	0.0371 U	0.0388 U	0.025	0.039	0.0428 U	0.0492 U	0.0324 U	0.0282 U	0.0379 U	0.0349 U
	Octachlorobiphenyl (total)	MG/KG	0.0223 U	0.0233 U	0.065	0.13	0.0257 U	0.0295 U	0.0194 U	0.0169 U	0.0227 U	0.0209 U
	Pentachlorobiphenyl (total)	MG/KG	0.0148 U	0.0155 U	0.17	0.47	0.105 J	0.221 J	0.0129 U	0.0113 U	0.0243	0.014 U
	Tetrachlorobiphenyl (total)	MG/KG	0.0148 U	0.0155 U	0.062	0.087	0.0171 U	0.0197 U	0.0129 U	0.0113 U	0.0152 U	0.014 U
	Trichlorobiphenyl (total)	MG/KG	0.00742 U	0.00776 U	0.016	0.044	0.00857 U	0.00984 U	0.00647 U	0.00563 U	0.00758 U	0.00698 U
Total Homolog (PCBs)	MG/KG	0.093 U	0.097 U	0.650	1.400	0.485	0.870 J	0.081 U	0.071 U	0.120	0.087 U	
Metals	Antimony	MG/KG	1.48 U	1.55 U			2.17	1.97 U	1.72	1.13 U	1.52 U	1.4 U
	Arsenic*	MG/KG	6.58	6.44	8.11	9.03	4.94	6.23	9.95 J	2.57 J	7.54	12.1
	Cadmium*	MG/KG	2.28	24.7	5.9	14.3	2.72	3.35	1.89	0.563 U	14.2	28.2
	Chromium*	MG/KG	2,540	6,800	5,670	4,110 J	1,580	1,950	1,680 J	236 J	6,780	10,100
	Copper*	MG/KG	1,430	1,820	1,970	521	628	778	430 J	83 J	1,470	1,690
	Lead*	MG/KG	120	138	111 J	194	88.1	105	57 J	18.9 J	143	175
	Manganese	MG/KG	247	1480			194	233	362 J	160 J	528	836
	Mercury*	MG/KG	0.049 U		0.37	0.35	0.0566 U	0.0649 U			0.05 U	
	Nickel*	MG/KG	234	535	470	209	108	133	91.7 J	19.6 J	459	519
	Selenium	MG/KG	1.63	1.55 U			1.71 U	1.97 U	1.29 U	1.13 U	2.26	1.4 U
	Silver	MG/KG	14.7	12.1	6.89	3.93	4.19	5.36	1.86	1.13 U	10.1	19.4
	Zinc*	MG/KG	310	348	291	331	162	182	220 J	66 J	265	330
Average ERM-Q (8 Metals)	NA	2.79	5.36	4.44	2.68		1.69		0.22	4.79	6.70	
Cyanide	Cyanide, Total	MG/KG	3.64	4.89 J			4.37	6.3	0.647 UJ	0.563 UJ	13.9	22.3 J
PAHs	Acenaphthene	MG/KG										
	Acenaphthylene	MG/KG										
	Anthracene	MG/KG										
	Benzo(a)anthracene	MG/KG										
	Benzo(a)pyrene	MG/KG										
	Benzo(b)fluoranthene	MG/KG										
	Benzo(ghi)perylene	MG/KG										
	Benzo(k)fluoranthene	MG/KG										
	Chrysene	MG/KG										
	Dibenz(a,h)anthracene	MG/KG										
	Fluoranthene	MG/KG										
	Fluorene	MG/KG										
	Indeno(1,2,3-cd)pyrene	MG/KG										
	Naphthalene	MG/KG										
	Phenanthrene	MG/KG										
Pyrene	MG/KG											

TABLE 3-1
ANALYTICAL RESULTS FOR 2014 AND 2015 SEDIMENT SAMPLES

SEDIMENT REMEDIATION ENDPOINTS REPORT
STRATFORD ARMY ENGINE PLANT
STRATFORD, CONNECTICUT

			SD2014-OF8-01 SD14OF80100FS 4/24/14 0 - 0.5	SD2014-OF8-01 SD14OF80101FS 4/24/14 1 - 2	SD2014-OF8-01 SD14OF0102FS 4/7/15 2 - 3	SD2014-OF8-01 SD14OF0103FSH 4/7/15 3 - 4	SD2014-OF8-02 SD14OF80200FD 4/15/14 0 - 0.5	SD2014-OF8-02 SD14OF80200FS 4/15/14 0 - 0.5	SD2014-OF8-02 SD14OF80201FD 4/15/14 1 - 2	SD2014-OF8-02 SD14OF80201FS 4/15/14 1 - 2	SD2014-OF8-03 SD14OF80300FS 4/24/14 0 - 0.5	SD2014-OF8-03 SD14OF80301FS 4/24/14 1 - 2
			Result	Qual	Result	Qual	Result	Qual	Result	Qual	Result	Qual
PCB Congeners	CI10-BZ#209	MG/KG										
	CI2-BZ#8	MG/KG										
	CI3-BZ#18	MG/KG										
	CI3-BZ#28	MG/KG										
	CI4-BZ#44	MG/KG										
	CI4-BZ#49	MG/KG										
	CI4-BZ#52	MG/KG										
	CI4-BZ#66	MG/KG										
	CI4-BZ#77	MG/KG										
	CI5-BZ#101	MG/KG										
	CI5-BZ#105	MG/KG										
	CI5-BZ#118	MG/KG										
	CI5-BZ#126	MG/KG										
	CI5-BZ#128	MG/KG										
	CI5-BZ#87	MG/KG										
	CI6-BZ#138	MG/KG										
	CI6-BZ#153	MG/KG										
	CI6-BZ#170	MG/KG										
	CI7-BZ#180	MG/KG										
	CI7-BZ#183	MG/KG										
CI7-BZ#184	MG/KG											
CI7-BZ#187	MG/KG											
CI8-BZ#195	MG/KG											
CI9-BZ#206	MG/KG											
SVOCs	3 & 4 Methylphenol	MG/KG	0.371 U	0.388 U			R	R	0.323 U	0.282 U	0.379 U	0.35 U
	Acenaphthene	MG/KG	R	0.0582			0.0859 UJ	0.0986 UJ	0.0646 U	0.0563 U	R	0.035 U
	Acenaphthylene	MG/KG	R	0.0854			0.0859 UJ	0.0986 UJ	0.0646 U	0.0563 U	R	0.035 U
	Anthracene	MG/KG	0.0371	0.144			0.185	0.202	0.0742	0.11	0.199	0.035 U
	Benzo(a)anthracene	MG/KG	0.0612	0.561			0.305	0.301	0.313	0.38	0.322	0.126
	Benzo(a)pyrene	MG/KG	0.0631	0.404			0.275	0.271	0.236	0.259	0.275	0.105
	Benzo(b)fluoranthene	MG/KG	0.0779 J	0.497			0.266	0.345	0.207	0.403	0.246 J	0.222
	Benzo(ghi)perylene	MG/KG	0.0427	0.182			0.18	0.187	0.0968	0.13	0.19 U	0.063
	Benzo(k)fluoranthene	MG/KG	0.0928	0.39			0.442	0.444	0.29 J	0.225 J	0.398	0.117
	Bis(2-Ethylhexyl)phthalate	MG/KG	0.371 U	0.671			1.72 U	1.97 U	0.566 J	1.13 UJ	0.379 U	0.35 U
	Carbazole	MG/KG	0.371 U	0.388 U			1.72 U	1.97 U	0.323 U	0.282 U	0.379 U	0.35 U
	Chrysene	MG/KG	0.0612	0.398			0.301	0.399	0.216	0.237	0.265	0.098
	Dibenz(a,h)anthracene	MG/KG	0.0371 U	0.109			0.0859 U	0.0986 U	0.0646 UJ	0.0648 J	0.19 U	0.035 U
	Fluoranthene	MG/KG	0.145	1.11			0.795	0.838	0.72	0.817	0.872	0.275
	Fluorene	MG/KG	0.0371 UJ	0.105			0.0859 U	0.0986 U	0.0646 U	0.0563 U	0.19 UJ	0.035 U
	Indeno(1,2,3-cd)pyrene	MG/KG	0.0445	0.221			0.15	0.148	0.11	0.13	0.19 U	0.07
	Naphthalene	MG/KG	R	0.0388 U			0.0859 UJ	0.0986 UJ	0.0646 U	0.0563 U	R	0.035 U
	Phenanthrene	MG/KG	0.0983	0.656			0.318	0.34	0.368	0.493	0.711	0.119
Pyrene	MG/KG	0.128	0.976			0.683	0.73	0.562	0.642	0.749	0.236	
TOC	Total Organic Carbon	MG/KG	52,600	17,800 J			37,400	33,800	3,400 J	8,720 J	46,400	45,500 J
Solids	Percent Solids	PERCENT	67.4	64.4			58.4	50.8	77.3	88.7	66	71.6

TABLE 3-1
ANALYTICAL RESULTS FOR 2014 AND 2015 SEDIMENT SAMPLES

SEDIMENT REMEDIATION ENDPOINTS REPORT
STRATFORD ARMY ENGINE PLANT
STRATFORD, CONNECTICUT

			SD2014-OF8-03 SD14OF0302FS 4/7/15 2 - 3	SD2014-OF8-03 SD14OF0303FS 4/7/15 3 - 4	SD2014-OF8-04 SD14OF80400FS 4/24/14 0 - 0.5	SD2014-OF8-04 SD14OF80401FS 4/24/14 1 - 2	SD2014-OF8-04 SD14OF0403FSH 4/7/15 3 - 4	SD2014-OF8-05 SD14OF80500FS 4/15/14 0 - 0.5	SD2014-OF8-05 SD14OF80501FS 4/15/14 1 - 2	SD2014-OF8-05 SD14OF0502FS 4/7/15 2 - 3	SD2014-OF8-05 SD14OF0503FSH 4/7/15 3 - 4	SD2014-OF8-06 SD14OF80600FS 4/15/14 0 - 0.5
			Result	Qual	Result	Qual	Result	Qual	Result	Qual	Result	Qual
PCB Aroclors	Aroclor-1016	MG/KG	0.025 U	0.025 U	0.038 U	0.0354 UJ	0.025 U	0.0359 U	0.0444 U	0.026 U	0.025 U	0.0569 U
	Aroclor-1232	MG/KG	0.025 U	0.025 U	0.038 U	0.0354 UJ	0.025 U	0.0359 U	0.0444 U	0.026 U	0.025 U	0.0569 U
	Aroclor-1242	MG/KG	0.025 U	0.025 U	0.038 U	0.0354 UJ	0.025 U	0.0359 U	0.0444 U	0.026 U	0.025 U	0.0569 U
	Aroclor-1248	MG/KG	0.025 U	0.025 U	0.038 U	0.0354 UJ	0.025 U	0.0359 U	0.0444 U	0.026 U	0.025 U	0.0569 U
	Aroclor-1254	MG/KG	0.025 U	0.025 U	0.109	0.0354 UJ	0.025 U	0.0359 U	0.118	0.2	0.025 U	0.153
	Aroclor-1260	MG/KG	0.025 U	0.025 U	0.156	0.0354 UJ	0.025 U	0.197	0.242	0.95	0.025 U	0.348
	Aroclor-1262	MG/KG	0.025 U	0.025 U	0.038 U	0.0354 UJ	0.025 U	0.0359 U	0.0444 U	0.21 J	0.025 U	0.0569 U
	Aroclor-1268	MG/KG	0.025 U	0.025 U	0.038 U	0.0354 UJ	0.025 U	0.0359 U	0.0444 U	0.026 U	0.025 U	0.0569 U
	Total Aroclors (CALC)	MG/KG	0.025 U	0.025 U	0.265	0.0354 UJ		0.197	0.36	1.36		0.501
PCB Homologs	Cl10-BZ#209	MG/KG			0.038 U	0.0354 U		0.0359 U	0.0444 U			0.0569 U
	Decachlorobiphenyl (total)	MG/KG	0.0005 U	0.0005 U			0.0005 U			0.00096	0.0005 U	
	Dichlorobiphenyl (total)	MG/KG	0.0024 U	0.0024 U	0.0076 U	0.00708 U	0.0024 U	0.00718 U	0.00888 U	0.0025 U	0.0024 U	0.0114 U
	Heptachlorobiphenyl (total)	MG/KG	0.00057 U	0.00088 U	0.0342	0.0212 U	0.0036 U	0.0215 U	0.102	0.42	0.0036 U	0.0398
	Hexachlorobiphenyl (total)	MG/KG	0.00065 U	0.00023 U	0.0509	0.0142 U	0.0042 U	0.0208	0.229	0.67	0.0042 U	0.0945
	Monochlorobiphenyl (total)	MG/KG	0.0009 U	0.00091 U	0.0076 U	0.00708 U	0.0009 UJ	0.00718 U	0.00888 U	0.0009 U	0.0009 UJ	0.0114 U
	Nonachlorobiphenyl (total)	MG/KG	0.0009 U	0.00091 U	0.038 U	0.0354 U	0.0009 U	0.0359 U	0.0444 U	0.017	0.0009 U	0.0569 U
	Octachlorobiphenyl (total)	MG/KG	0.0024 U	0.0024 U	0.0228 U	0.0212 U	0.0024 U	0.0215 U	0.0266 U	0.1	0.0024 U	0.0341 U
	Pentachlorobiphenyl (total)	MG/KG	0.0047	0.00079 U	0.0152 U	0.0227	0.0046 U	0.0144	0.259	0.38	0.0045 U	0.0432
	Tetrachlorobiphenyl (total)	MG/KG	0.00045 U	0.0042 U	0.0152 U	0.0142 U	0.0042 U	0.0144 U	0.0178 U	0.056	0.0042 U	0.0228 U
	Trichlorobiphenyl (total)	MG/KG	0.0024 U	0.0024 U	0.0076 U	0.00708 U	0.0024 U	0.00718 U	0.00888 U	0.0089	0.0024 U	0.0114 U
Total Homolog (PCBs)	MG/KG	0.006 U	0.002 U	0.161	0.104	0.030 U	0.111	0.670	1.600	0.030 U	0.280	
Metals	Antimony	MG/KG			1.52 U	1.42 U		1.44 U	1.78 U			2.28 U
	Arsenic*	MG/KG	6.05	6.36	5.44	6.62	8.67	3.4	5.08	4.23	7.34	9.82
	Cadmium*	MG/KG	0.5 U	0.5 U	3.73	11.7	0.5 U	0.718 U	2.97	2.74	0.5 U	6.85
	Chromium*	MG/KG	33	51	2,180	7,250	43	149	1,290	665	55	3,830
	Copper*	MG/KG	11 J	24 J	876	1,440	17	83	519	263	20	1,110
	Lead*	MG/KG	8.26	10.6	115	134	13.3	27.9	93.3	80.5 J	11.6	111
	Manganese	MG/KG			171	504		139	209			401
	Mercury*	MG/KG	0.05 U	0.05 U	0.0502 U		0.05	0.0474 U		0.09	0.06	0.0751 U
	Nickel*	MG/KG	18.5	23.3	141	441	28.2	24.1	90.4	53	26.4	240
	Selenium	MG/KG			1.94	1.42 U		1.44 U	1.78 U			2.28 U
	Silver	MG/KG	0.5 U	0.5 U	7.55	8.47	0.5 U	1.44 U	3.54	2.97	0.5 U	6.88
	Zinc*	MG/KG	54.3	61.9	164	279	76.2	107	150	92.2	71.5	228
Average ERM-Q (8 Metals)	NA	0.12	0.14	1.91	4.80	0.16	0.23	1.16	0.69	0.16	2.86	
Cyanide	Cyanide, Total	MG/KG			2.51	17.7 J		0.862	3.46 J			7.97
PAHs	Acenaphthene	MG/KG	0.01 U	0.01 U								
	Acenaphthylene	MG/KG	0.01 U	0.01 U								
	Anthracene	MG/KG	0.01 U	0.01 U								
	Benzo(a)anthracene	MG/KG	0.006 J	0.01 U								
	Benzo(a)pyrene	MG/KG	0.007 J	0.01 U								
	Benzo(b)fluoranthene	MG/KG	0.007 J	0.01 U								
	Benzo(ghi)perylene	MG/KG	0.008 J	0.01 U								
	Benzo(k)fluoranthene	MG/KG	0.008 J	0.01 U								
	Chrysene	MG/KG	0.01 U	0.01 U								
	Dibenz(a,h)anthracene	MG/KG	0.007 J	0.01 U								
	Fluoranthene	MG/KG	0.01 U	0.007 J								
	Fluorene	MG/KG	0.01 U	0.01 U								
	Indeno(1,2,3-cd)pyrene	MG/KG	0.008 J	0.01 U								
	Naphthalene	MG/KG	0.01 U	0.01 U								
	Phenanthrene	MG/KG	0.01 U	0.007 J								
	Pyrene	MG/KG	0.006 J	0.006 J								

TABLE 3-1
ANALYTICAL RESULTS FOR 2014 AND 2015 SEDIMENT SAMPLES

SEDIMENT REMEDIATION ENDPOINTS REPORT
STRATFORD ARMY ENGINE PLANT
STRATFORD, CONNECTICUT

			SD2014-OF8-03 SD14OF0302FS 4/7/15 2 - 3	SD2014-OF8-03 SD14OF0303FS 4/7/15 3 - 4	SD2014-OF8-04 SD14OF80400FS 4/24/14 0 - 0.5	SD2014-OF8-04 SD14OF80401FS 4/24/14 1 - 2	SD2014-OF8-04 SD14OF0403FSH 4/7/15 3 - 4	SD2014-OF8-05 SD14OF80500FS 4/15/14 0 - 0.5	SD2014-OF8-05 SD14OF80501FS 4/15/14 1 - 2	SD2014-OF8-05 SD14OF0502FS 4/7/15 2 - 3	SD2014-OF8-05 SD14OF0503FSH 4/7/15 3 - 4	SD2014-OF8-06 SD14OF80600FS 4/15/14 0 - 0.5
			Result	Qual	Result	Qual	Result	Qual	Result	Qual	Result	Qual
PCB Congeners	CI10-BZ#209	MG/KG	0.00009 J	0.0001 U								
	CI2-BZ#8	MG/KG	0.0001 U	0.00015								
	CI3-BZ#18	MG/KG	0.0001 U	0.0001 U								
	CI3-BZ#28	MG/KG	0.0001 U	0.0001 U								
	CI4-BZ#44	MG/KG	0.00013	0.0001 U								
	CI4-BZ#49	MG/KG	0.0001 U	0.0001 U								
	CI4-BZ#52	MG/KG	0.0001 J	0.0001 U								
	CI4-BZ#66	MG/KG	0.0001 U	0.0001 U								
	CI4-BZ#77	MG/KG	0.0001 U	0.0001 U								
	CI5-BZ#101	MG/KG	0.00095	0.00066								
	CI5-BZ#105	MG/KG	0.0001 U	0.00018								
	CI5-BZ#118	MG/KG	0.00054	0.0003								
	CI5-BZ#126	MG/KG	0.0001 U	0.0001 U								
	CI5-BZ#128	MG/KG	0.00018	0.0002								
	CI5-BZ#87	MG/KG	0.00045	0.0004								
	CI6-BZ#138	MG/KG	0.00083	0.00048								
	CI6-BZ#153	MG/KG	0.00078	0.00046								
	CI6-BZ#170	MG/KG	0.00033	0.00023								
	CI7-BZ#180	MG/KG	0.00044	0.0003								
	CI7-BZ#183	MG/KG	0.00016	0.00009 J								
CI7-BZ#184	MG/KG	0.0001 U	0.0001 U									
CI7-BZ#187	MG/KG	0.00022	0.00014									
CI8-BZ#195	MG/KG	0.0001 U	0.0001 U									
CI9-BZ#206	MG/KG	0.00015	0.00011									
SVOCs	3 & 4 Methylphenol	MG/KG			0.38 U	0.353 U		R	0.444 U			0.569 U
	Acenaphthene	MG/KG			R	0.0353 U		0.18 UJ	0.0888 U			0.114 UJ
	Acenaphthylene	MG/KG			R	0.0389		0.18 UJ	0.0888 U			0.114 UJ
	Anthracene	MG/KG			0.19 U	0.0654		0.539	0.0888 U			0.199
	Benzo(a)anthracene	MG/KG			0.19 U	0.297		0.961	0.0888 U			0.25
	Benzo(a)pyrene	MG/KG			0.19 U	0.249		0.889	0.0888 U			0.199
	Benzo(b)fluoranthene	MG/KG			0.19 UJ	0.383		0.925	0.0888 U			0.273
	Benzo(ghi)perylene	MG/KG			0.19 U	0.145		0.467	0.0888 U			0.12
	Benzo(k)fluoranthene	MG/KG			0.19 U	0.302		1.09	0.0888 U			0.324
	Bis(2-Ethylhexyl)phthalate	MG/KG			1.52 U	0.353 U		0.359 U	0.444 U			0.569 U
	Carbazole	MG/KG			0.38 U	0.353 U		0.359 U	0.444 U			0.569 U
	Chrysene	MG/KG			0.19 U	0.21		0.961	0.0888 U			0.347
	Dibenz(a,h)anthracene	MG/KG			0.19 U	0.083		0.18	0.0888 U			0.114 U
	Fluoranthene	MG/KG			0.19	0.592		2.68	0.16			0.626
	Fluorene	MG/KG			0.19 UJ	0.0371		0.215	0.0888 U			0.114 U
	Indeno(1,2,3-cd)pyrene	MG/KG			0.19 U	0.168		0.431	0.0888 U			0.114 U
	Naphthalene	MG/KG			R	0.0353 U		0.18 UJ	0.0888 U			0.114 UJ
	Phenanthrene	MG/KG			0.19 U	0.332		1.3	0.0888 U			0.171
Pyrene	MG/KG			0.19 U	0.466		2.06	0.151			0.535	
TOC	Total Organic Carbon	MG/KG	18,000	81,000	66,700	23,100 J		14,200	18,300 J			28,300
Solids	Percent Solids	PERCENT			65.8	70.6		69.6	56.3			43.9

TABLE 3-1
ANALYTICAL RESULTS FOR 2014 AND 2015 SEDIMENT SAMPLES

SEDIMENT REMEDIATION ENDPOINTS REPORT
STRATFORD ARMY ENGINE PLANT
STRATFORD, CONNECTICUT

			SD2014-OF8-06 SD14OF80601FS 4/15/14 1 - 2	SD2014-OF8-06 SD14OF0602FS 4/7/15 2 - 3	SD2014-OF8-06 SD14OF0603FSH 4/7/15 3 - 4	SD2014-OF8-07 SD14OF80700FS 4/24/14 0 - 0.5	SD2014-OF8-07 SD14OF80701FS 4/24/14 1 - 2	SD2014-OF8-07 SD14OF0702FS 4/7/15 2 - 3	SD2014-OF8-07 SD14OF0703FSH 4/7/15 3 - 4	SD2014-OF8-08 SD14OF80800FS 4/24/14 0 - 0.5	SD2014-OF8-08 SD14OF80801FS 4/24/14 1 - 2	SD2014-OF8-08 SD14OF0802FS 4/7/15 2 - 3
			Result	Qual	Result	Qual	Result	Qual	Result	Qual	Result	Qual
PCB Aroclors	Aroclor-1016	MG/KG	0.0347 U	0.025 U	0.025 U	0.0459 U	0.0388 UJ	0.025 U	0.025 U	0.0433 UJ	0.0329 UJ	0.025 U
	Aroclor-1232	MG/KG	0.0347 U	0.037	0.025 U	0.0459 U	0.0388 UJ	0.03	0.025 U	0.0433 UJ	0.0329 UJ	0.025 U
	Aroclor-1242	MG/KG	0.0347 U	0.041	0.025 U	0.0459 U	0.0388 UJ	0.029	0.025 U	0.0433 UJ	0.0329 UJ	0.025 U
	Aroclor-1248	MG/KG	0.0347 U	0.15	0.025 U	0.0459 U	0.0388 UJ	0.025 U	0.025 U	0.0433 UJ	0.0329 UJ	0.025 U
	Aroclor-1254	MG/KG	0.217	0.44	0.025 U	0.131	0.0695 J	1.1	0.025 U	0.0433 UJ	0.0329 UJ	0.025 U
	Aroclor-1260	MG/KG	0.374	1.2	0.025 U	0.238	0.0999 J	1.3	0.038	0.0923 J	0.0329 UJ	0.16
	Aroclor-1262	MG/KG	0.0347 U	0.97	0.025 U	0.0459 U	0.0388 UJ	0.94	0.025 U	0.0433 UJ	0.0329 UJ	0.13
	Aroclor-1268	MG/KG	0.0347 U	0.026	0.025 U	0.0459 U	0.0388 UJ	0.025 U	0.025 U	0.0433 UJ	0.0329 UJ	0.025 U
	Total Aroclors (CALC)	MG/KG	0.591	2.864		0.37	0.169 J	3.399		0.0923 J	0.0329 UJ	0.29
PCB Homologs	Cl10-BZ#209	MG/KG	0.0347 U			0.0459 U	0.0388 U			0.0433 U	0.0329 U	
	Decachlorobiphenyl (total)	MG/KG		0.0033	0.0005 U			0.013	0.0005 U			0.00051
	Dichlorobiphenyl (total)	MG/KG	0.00693 U	0.0024 U	0.0024 U	0.00918 U	0.00776 U	0.038	0.002 U	0.00866 U	0.00659 U	0.025
	Heptachlorobiphenyl (total)	MG/KG	0.0596	0.36	0.015	0.0276 U	0.0233 U	0.4	0.017	0.026 U	0.0198 U	0.091
	Hexachlorobiphenyl (total)	MG/KG	0.114	0.69	0.027	0.0505	0.0155 U	0.79	0.019	0.0831	0.0132 U	0.14
	Monochlorobiphenyl (total)	MG/KG	0.00693 U	0.0009 U	0.0009 U	0.00918 U	0.00776 U	0.0089 U	0.0009 UJ	0.00866 U	0.00659 U	0.00089 U
	Nonachlorobiphenyl (total)	MG/KG	0.0347 U	0.038	0.0009 U	0.0459 U	0.0388 U	0.1	0.0019	0.0433 U	0.0329 U	0.012
	Octachlorobiphenyl (total)	MG/KG	0.0208 U	0.12	0.035	0.0276 U	0.0233 U	0.2	0.005	0.026 U	0.0198 U	0.051
	Pentachlorobiphenyl (total)	MG/KG	0.146	0.54	0.038	0.0588	0.0466	0.72	0.02	0.0883	0.0132 U	0.22
	Tetrachlorobiphenyl (total)	MG/KG	0.0139 U	0.044	0.0041 U	0.0184 U	0.0155 U	0.11	0.0041 U	0.0173 U	0.0132 U	0.023
	Trichlorobiphenyl (total)	MG/KG	0.00693 U	0.0024 U	0.023	0.00918 U	0.00776 U	0.012 U	0.002 U	0.00866 U	0.00659 U	0.024
Total Homolog (PCBs)	MG/KG	0.382	1.800	0.140	0.206	0.136	2.400	0.065	0.262	0.082 U	0.590	
Metals	Antimony	MG/KG	1.39 U			1.84 U	1.55 U			1.73 U	1.32 U	
	Arsenic*	MG/KG	5.07	17.6	4.43	8.68	6.05	13.1	2.2	6.63	3.53	2.7
	Cadmium*	MG/KG	4.4	25.9	0.76	28.5	11.6	20.6	1.05	2.29	1.41	1.31
	Chromium*	MG/KG	1,720	8,510	49 J	8,900	5,830	13,700	560	740	103	434
	Copper*	MG/KG	428	1,240 J	21	1,630	868	1,920	103	268	48	92 J
	Lead*	MG/KG	72.9	168	7.11	174	111	294 J	15.5	72.5	16.1	25.3
	Manganese	MG/KG	168			350	146			205	158	
	Mercury*	MG/KG		0.46	0.05 U	0.0606 U		0.77	0.07	0.0572 U		0.09
	Nickel*	MG/KG	118	436	14.3	413	188	471	25.4	74.1	24.4	24.7
	Selenium	MG/KG	1.39 U			3.57	1.58			1.82	1.32 U	
	Silver	MG/KG	2.05	25	0.5 U	12	56.6	21.1	9.08	2.34	1.32 U	4.85
	Zinc*	MG/KG	113	293	29.6	321	121	352	28.1	121	51.1	34.2
Average ERM-Q (8 Metals)	NA	1.28	7.05	0.11	5.75	5.00	7.94	0.64	0.75	0.19	0.46	
Cyanide	Cyanide, Total	MG/KG	8.39 J			9.46	0.776 UJ			1.47	4.74 J	
PAHs	Acenaphthene	MG/KG		0.054 J	0.016							0.099 U
	Acenaphthylene	MG/KG		0.06 J	0.01 J							0.099 U
	Anthracene	MG/KG		0.11	0.01 U							0.099 U
	Benzo(a)anthracene	MG/KG		0.54	0.035							0.11
	Benzo(a)pyrene	MG/KG		0.48	0.013							0.1
	Benzo(b)fluoranthene	MG/KG		0.61	0.06							0.25
	Benzo(ghi)perylene	MG/KG		0.37	0.041							0.094 J
	Benzo(k)fluoranthene	MG/KG		0.6	0.041							0.25
	Chrysene	MG/KG		0.86	0.11							0.16
	Dibenz(a,h)anthracene	MG/KG		0.06 J	0.012							0.099 U
	Fluoranthene	MG/KG		1.3	0.1							0.24
	Fluorene	MG/KG		0.096 J	0.032							0.099 U
	Indeno(1,2,3-cd)pyrene	MG/KG		0.4	0.033							0.098 J
	Naphthalene	MG/KG		0.1 U	0.01 UJ							0.099 U
	Phenanthrene	MG/KG		0.25	0.027 U							0.079 J
	Pyrene	MG/KG		1.2	0.12							0.32

TABLE 3-1
ANALYTICAL RESULTS FOR 2014 AND 2015 SEDIMENT SAMPLES

SEDIMENT REMEDIATION ENDPOINTS REPORT
STRATFORD ARMY ENGINE PLANT
STRATFORD, CONNECTICUT

			SD2014-OF8-06 SD14OF80601FS 4/15/14 1 - 2	SD2014-OF8-06 SD14OF0602FS 4/7/15 2 - 3	SD2014-OF8-06 SD14OF0603FSH 4/7/15 3 - 4	SD2014-OF8-07 SD14OF80700FS 4/24/14 0 - 0.5	SD2014-OF8-07 SD14OF80701FS 4/24/14 1 - 2	SD2014-OF8-07 SD14OF0702FS 4/7/15 2 - 3	SD2014-OF8-07 SD14OF0703FSH 4/7/15 3 - 4	SD2014-OF8-08 SD14OF80800FS 4/24/14 0 - 0.5	SD2014-OF8-08 SD14OF80801FS 4/24/14 1 - 2	SD2014-OF8-08 SD14OF0802FS 4/7/15 2 - 3	
			Result	Qual	Result	Qual	Result	Qual	Result	Qual	Result	Qual	
PCB Congeners	CI10-BZ#209	MG/KG			0.0047		0.0002 U						0.0022 J
	CI2-BZ#8	MG/KG			0.001 U		0.0002 U						0.00099 UJ
	CI3-BZ#18	MG/KG			0.001 U		0.0002 U						0.0022 J
	CI3-BZ#28	MG/KG			0.001 U		0.0002 U						0.00099 UJ
	CI4-BZ#44	MG/KG			0.024		0.0015						0.012 J
	CI4-BZ#49	MG/KG			0.011		0.0002 U						0.0021 J
	CI4-BZ#52	MG/KG			0.018		0.0002 U						0.00099 UJ
	CI4-BZ#66	MG/KG			0.011		0.0002 U						0.0014 J
	CI4-BZ#77	MG/KG			0.0036		0.0002 U						0.00099 UJ
	CI5-BZ#101	MG/KG			0.15		0.013						0.044 J
	CI5-BZ#105	MG/KG			0.045		0.0002 U						0.011 J
	CI5-BZ#118	MG/KG			0.1		0.011						0.025 J
	CI5-BZ#126	MG/KG			0.001 U		0.0002 U						0.00099 UJ
	CI5-BZ#128	MG/KG			0.031		0.0002 U						0.014 J
	CI5-BZ#87	MG/KG			0.072		0.0057						0.018 J
	CI6-BZ#138	MG/KG			0.24		0.016						0.041 J
	CI6-BZ#153	MG/KG			0.32		0.012						0.036 J
	CI6-BZ#170	MG/KG			0.1		0.0065						0.012 J
	CI7-BZ#180	MG/KG			0.21		0.0063						0.03 J
	CI7-BZ#183	MG/KG			0.045		0.0018						0.0092 J
CI7-BZ#184	MG/KG			0.001 U		0.0002 U						0.00099 UJ	
CI7-BZ#187	MG/KG			0.1		0.0037						0.016 J	
CI8-BZ#195	MG/KG			0.022		0.0002 U						0.0035 J	
CI9-BZ#206	MG/KG			0.049		0.0002 U						0.0099 J	
SVOCs	3 & 4 Methylphenol	MG/KG	0.347 U				0.459 U		0.388 U		0.433 U		0.329 U
	Acenaphthene	MG/KG	0.139 U				R		0.0388 U		R		0.00659 U
	Acenaphthylene	MG/KG	0.139 U				R		0.0388 U		R		0.00659 U
	Anthracene	MG/KG	0.139 U				0.126		0.0388 U		0.0433 U		0.00659 U
	Benzo(a)anthracene	MG/KG	0.624				0.223		0.0466		0.0736		0.00659 U
	Benzo(a)pyrene	MG/KG	0.187				0.161		0.0466		0.0476		0.00659 U
	Benzo(b)fluoranthene	MG/KG	0.27				0.142 J		0.0582		0.052 J		0.00659 U
	Benzo(ghi)perylene	MG/KG	0.139 U				0.0987		0.0388 U		0.0433 U		0.00659 U
	Benzo(k)fluoranthene	MG/KG	0.263				0.216		0.0563		0.0715		0.00659 U
	Bis(2-Ethylhexyl)phthalate	MG/KG	0.7				0.459 UJ		0.388 U		0.433 U		0.329 U
	Carbazole	MG/KG	0.347 U				0.459 UJ		0.388 U		0.433 U		0.329 U
	Chrysene	MG/KG	0.263				0.216		0.0427		0.0628		0.00659 U
	Dibenz(a,h)anthracene	MG/KG	0.139 U				0.0459 U		0.0388 U		0.0433 U		0.00659 U
	Fluoranthene	MG/KG	0.651				0.507		0.0971		0.175		0.00659 U
	Fluorene	MG/KG	0.139 U				0.0459 UJ		0.0388 U		0.0433 UJ		0.0105
	Indeno(1,2,3-cd)pyrene	MG/KG	0.139 U				0.108		0.0388 U		0.0433 U		0.00659 U
	Naphthalene	MG/KG	0.139 U				R		0.0388 U		R		0.00659 U
Phenanthrene	MG/KG	0.194				0.608		0.0563		0.0953		0.00659 U	
Pyrene	MG/KG	0.541				0.356		0.0932		0.13		0.00659 U	
TOC	Total Organic Carbon	MG/KG	10,900 J		27,000		30,000		46,300		36,900 J		71,100
Solids	Percent Solids	PERCENT	72.1				54.4		64.4				57.7
													75.9

TABLE 3-1
ANALYTICAL RESULTS FOR 2014 AND 2015 SEDIMENT SAMPLES

SEDIMENT REMEDIATION ENDPOINTS REPORT
STRATFORD ARMY ENGINE PLANT
STRATFORD, CONNECTICUT

			SD2014-OF8-09 SD14OF80900FS 4/15/14 0 - 0.5	SD2014-OF8-09 SD14OF80901FS 4/15/14 1 - 2	SD2014-OF8-09 SD14OF0902FS 4/7/15 2 - 3	SD2014-OF8-09 SD14OF0903FSH 4/7/15 3 - 4	SD2014-OF8-10 SD14OF81000FS 4/24/14 0 - 0.5	SD2014-OF8-10 SD14OF81001FS 4/24/14 0 - 0.5	SD2014-OF8-10 SD14OF1002FS 4/7/15 2 - 3	SD2014-OF8-10 SD14OF1003FSH 4/7/15 3 - 4	SD2014-OF8-11 SD14OF81100FS 4/24/14 0 - 0.5	SD2014-OF8-11 SD14OF81101FS 4/24/14 1 - 2
			Result	Qual	Result	Qual	Result	Qual	Result	Qual	Result	Qual
PCB Aroclors	Aroclor-1016	MG/KG	0.0817 U	R	0.025 U	0.025 U	0.0426 U	0.0558 U	0.025 U	0.025 U	0.0446 U	0.0463 UJ
	Aroclor-1232	MG/KG	0.0817 U	R	0.025 U	0.025 U	0.0426 U	0.0558 U	0.025 U	0.025 U	0.0446 U	0.0463 UJ
	Aroclor-1242	MG/KG	0.0817 U	R	0.025 U	0.025 U	0.0426 U	0.0558 U	0.025 U	0.025 U	0.0446 U	0.0463 UJ
	Aroclor-1248	MG/KG	0.0817 U	R	0.025 U	0.025 U	0.0426 U	0.0558 U	0.16	0.025 U	0.0446 U	0.0463 UJ
	Aroclor-1254	MG/KG	0.0817 U	R	0.53	0.025 U	0.0426 U	0.0558 U	0.53	0.31	0.0446 U	0.0463 UJ
	Aroclor-1260	MG/KG	0.147	R	0.65	0.18	0.0931	0.0558 U	1.2	0.46 J	0.0446 U	0.0463 UJ
	Aroclor-1262	MG/KG	0.0817 U	R	0.57	0.025 U	0.0426 U	0.0558 U	0.75	0.13	0.0446 U	0.0463 UJ
	Aroclor-1268	MG/KG	0.0817 U	R	0.31	0.025 U	0.0426 U	0.0558 U	0.15	0.025 U	0.0446 U	0.0463 UJ
	Total Aroclors (CALC)	MG/KG	0.147	R	2.06		0.0931	0.0558 U	2.79	0.9	0.0446 U	0.0463 UJ
PCB Homologs	Cl10-BZ#209	MG/KG	0.0817 U	R			0.0426 U	0.0558 U			0.0446 U	0.0463 U
	Decachlorobiphenyl (total)	MG/KG			0.0005 U	0.0025 U			0.016	0.0014 J		
	Dichlorobiphenyl (total)	MG/KG	0.0163 U	R	0.087	0.055	0.00852 U	0.0112 U	0.031	0.024 UJ	0.00891 U	0.00927 U
	Heptachlorobiphenyl (total)	MG/KG	0.049 U	R	0.0035 U	0.076	0.0256 U	0.0335 U	0.62	0.17 J	0.0267 U	0.0278 U
	Hexachlorobiphenyl (total)	MG/KG	0.0327 U	R	0.37	0.11	0.017 U	0.0368	0.96	0.35 J	0.0187	0.0185 U
	Monochlorobiphenyl (total)	MG/KG	0.0163 U	R	0.0089 U	0.0046 UJ	0.00852 U	0.0112 U	0.016	0.009 UJ	0.00891 U	0.00927 U
	Nonachlorobiphenyl (total)	MG/KG	0.0817 U	R	0.027	0.0093	0.0426 U	0.0558 U	0.14	0.02 J	0.0446 U	0.0463 U
	Octachlorobiphenyl (total)	MG/KG	0.049 U	R	0.068	0.033	0.0256 U	0.0335 U	0.34	0.081 J	0.0267 U	0.0278 U
	Pentachlorobiphenyl (total)	MG/KG	0.0327 U	R	0.44	0.17	0.017	0.0747	0.77	0.37 J	0.0178 U	0.0185 U
	Tetrachlorobiphenyl (total)	MG/KG	0.0327 U	R	0.021 U	0.0214 U	0.017 U	0.0223 U	0.086	0.066 J	0.0178 U	0.0185 U
	Trichlorobiphenyl (total)	MG/KG	0.0163 U	R	0.028	0.1	0.00852 U	0.0112 U	0.028	0.024 UJ	0.00891 U	0.00927 U
Total Homolog (PCBs)	MG/KG	0.204 U	0.214 U	1.000	0.570	0.115		3.000	1.100 J	0.121	0.116 U	
Metals	Antimony	MG/KG	3.27 U	R			1.7 U	2.23 U			1.78 U	1.85 U
	Arsenic*	MG/KG	16.4	17.1 J	8.87	8.34	6.01	6.72	47.3	6.3	7.13	7.61
	Cadmium*	MG/KG	24.1	62.7 J	13.9	3.14	1.43	7.09	58.8	4.86	1.47	9.09
	Chromium*	MG/KG	14,800	31,700 J	5,850	854	823	5,010	53,600	1,720	1,040	6,710
	Copper*	MG/KG	2,430	4,110 J	1,040	153	417	920	5,830	249	548	1,570
	Lead*	MG/KG	247	376 J	170 J	37.1	97.5	87.8	496 J	24.8	105	149
	Manganese	MG/KG	584	661 J			219	157			255	214
	Mercury*	MG/KG	0.108 U		0.43	0.12	0.0563 U		1.54	0.1	0.0588 U	
	Nickel*	MG/KG	676	1130 J	255	65.4	51.2	203	1990	89.3	62.5	356
	Selenium	MG/KG	4.51	5.31 J			1.74	2.23 U			1.94	1.85 U
	Silver	MG/KG	11.2	15 J	11.7	4.4	3.89	3.33	16.8	7.24	4.74	7.52
	Zinc*	MG/KG	478	808 J	288	76.7	176	187	1390	47.9	182	259
	Average ERM-Q (8 Metals)	NA	8.77	17.17	3.85	0.77	0.87	2.93	9.53	1.26	1.06	4.41
Cyanide	Cyanide, Total	MG/KG	14.4	47.8 J			1.36	7.81 J			1.87	6.67 J
PAHs	Acenaphthene	MG/KG										
	Acenaphthylene	MG/KG										
	Anthracene	MG/KG										
	Benzo(a)anthracene	MG/KG										
	Benzo(a)pyrene	MG/KG										
	Benzo(b)fluoranthene	MG/KG										
	Benzo(ghi)perylene	MG/KG										
	Benzo(k)fluoranthene	MG/KG										
	Chrysene	MG/KG										
	Dibenz(a,h)anthracene	MG/KG										
	Fluoranthene	MG/KG										
	Fluorene	MG/KG										
	Indeno(1,2,3-cd)pyrene	MG/KG										
	Naphthalene	MG/KG										
	Phenanthrene	MG/KG										
Pyrene	MG/KG											

TABLE 3-1
ANALYTICAL RESULTS FOR 2014 AND 2015 SEDIMENT SAMPLES

SEDIMENT REMEDIATION ENDPOINTS REPORT
STRATFORD ARMY ENGINE PLANT
STRATFORD, CONNECTICUT

			SD2014-OF8-09 SD14OF80900FS 4/15/14 0 - 0.5	SD2014-OF8-09 SD14OF80901FS 4/15/14 1 - 2	SD2014-OF8-09 SD14OF0902FS 4/7/15 2 - 3	SD2014-OF8-09 SD14OF0903FSH 4/7/15 3 - 4	SD2014-OF8-10 SD14OF81000FS 4/24/14 0 - 0.5	SD2014-OF8-10 SD14OF81001FS 4/24/14 0 - 0.5	SD2014-OF8-10 SD14OF1002FS 4/7/15 2 - 3	SD2014-OF8-10 SD14OF1003FSH 4/7/15 3 - 4	SD2014-OF8-11 SD14OF81100FS 4/24/14 0 - 0.5	SD2014-OF8-11 SD14OF81101FS 4/24/14 1 - 2	
			Result	Qual	Result	Qual	Result	Qual	Result	Qual	Result	Qual	
PCB Congeners	CI10-BZ#209	MG/KG											
	CI2-BZ#8	MG/KG											
	CI3-BZ#18	MG/KG											
	CI3-BZ#28	MG/KG											
	CI4-BZ#44	MG/KG											
	CI4-BZ#49	MG/KG											
	CI4-BZ#52	MG/KG											
	CI4-BZ#66	MG/KG											
	CI4-BZ#77	MG/KG											
	CI5-BZ#101	MG/KG											
	CI5-BZ#105	MG/KG											
	CI5-BZ#118	MG/KG											
	CI5-BZ#126	MG/KG											
	CI5-BZ#128	MG/KG											
	CI5-BZ#87	MG/KG											
	CI6-BZ#138	MG/KG											
	CI6-BZ#153	MG/KG											
	CI6-BZ#170	MG/KG											
	CI7-BZ#180	MG/KG											
	CI7-BZ#183	MG/KG											
CI7-BZ#184	MG/KG												
CI7-BZ#187	MG/KG												
CI8-BZ#195	MG/KG												
CI9-BZ#206	MG/KG												
SVOCs	3 & 4 Methylphenol	MG/KG	3.28 U		R			0.426 U		0.558 U		0.446 U	0.462 U
	Acenaphthene	MG/KG	0.164 UJ		R			0.0179 J		0.0223 U		R	0.0185 U
	Acenaphthylene	MG/KG	0.164 UJ		0.0895 J			0.0153 J		0.0223 U		R	0.0185 U
	Anthracene	MG/KG	0.164		R			0.0226		0.0223 U		0.0557	0.0185
	Benzo(a)anthracene	MG/KG	0.262		0.371 J			0.0162		0.0223 U		0.1	0.0869
	Benzo(a)pyrene	MG/KG	0.238		0.315 J			0.0115		0.0223 U		0.0936	0.073
	Benzo(b)fluoranthene	MG/KG	0.213		0.635 J			0.00938 J		0.0223 U		0.118 J	0.074
	Benzo(ghi)perylene	MG/KG	0.164 U		0.149 J			0.00852 U		0.0223 U		0.0668	0.0518
	Benzo(k)fluoranthene	MG/KG	0.328		0.418 J			0.0158		0.0223 U		0.0802	0.0693
	Bis(2-Ethylhexyl)phthalate	MG/KG	3.28 U		R			0.426 UJ		0.558 U		0.446 UJ	0.462 U
	Carbazole	MG/KG	3.28 U		R			0.426 UJ		0.558 U		0.446 UJ	0.462 U
	Chrysene	MG/KG	0.287		0.294 J			0.0153		0.0223 U		0.1	0.0629
	Dibenz(a,h)anthracene	MG/KG	0.164 U		0.0852 J			0.00852 U		0.0223 U		0.0446 U	0.0231
	Fluoranthene	MG/KG	0.606		0.656 J			0.0401		0.048		0.214	0.165
	Fluorene	MG/KG	0.164 U		R			0.0217 J		0.0223 U		0.0446 UJ	0.0185 U
	Indeno(1,2,3-cd)pyrene	MG/KG	0.164 U		0.166 J			0.00852 U		0.0223 U		0.0691	0.0527
	Naphthalene	MG/KG	0.164 UJ		R			0.0115 J		0.0223 U		R	0.0185 U
	Phenanthrene	MG/KG	0.287		0.256 J			0.0482		0.0346		0.143	0.14
Pyrene	MG/KG	0.606		0.558 J			0.0332		0.0424		0.216	0.149	
TOC	Total Organic Carbon	MG/KG	40,800		51,700 J			62,600		29,100 J		63,900	52,000 J
Solids	Percent Solids	PERCENT	30.6		29.3			58.7				56.1	53.9

TABLE 3-1
ANALYTICAL RESULTS FOR 2014 AND 2015 SEDIMENT SAMPLES

SEDIMENT REMEDIATION ENDPOINTS REPORT
STRATFORD ARMY ENGINE PLANT
STRATFORD, CONNECTICUT

			SD2014-OF8-11 SD14OF1102FS 4/7/15 2 - 3	SD2014-OF8-11 SD14OF1103FSH 4/7/15 3 - 4	SD2014-OF8-12 SD14OF81200FS 4/24/14 0 - 0.5	SD2014-OF8-12 SD14OF81201FS 4/24/14 1 - 2	SD2014-OF8-12 SD14OF1202FS 4/7/15 2 - 3	SD2014-OF8-12 SD14OF1203FSH 4/7/15 3 - 4	SD2014-OF8-13 SD14OF81300FS 4/23/14 0 - 0.5	SD2014-OF8-13 SD14OF81301FS 4/23/14 1 - 2	SD2014-OF8-13 SD14OF1302FS 4/7/15 2 - 3	SD2014-OF8-13 SD14OF1303FSH 4/7/15 3 - 4
			Result	Qual	Result	Qual	Result	Qual	Result	Qual	Result	Qual
PCB Aroclors	Aroclor-1016	MG/KG	0.025 U	0.025 U	0.0358 U	0.0492 UJ	0.025 U	0.025 U	0.0474 UJ	0.0745 U	0.025 U	0.025 U
	Aroclor-1232	MG/KG	0.025 U	0.025 U	0.0358 U	0.0492 UJ	0.025 U	0.025 U	0.0474 UJ	0.0745 U	0.025 U	0.025 U
	Aroclor-1242	MG/KG	0.025 U	0.025 U	0.0358 U	0.0492 UJ	0.025 U	0.025 U	0.0474 UJ	0.0745 U	0.025 U	0.025 U
	Aroclor-1248	MG/KG	0.025 U	0.025 U	0.0358 U	0.0492 UJ	0.057	0.025 U	0.0474 UJ	0.0745 U	0.025 U	0.025 U
	Aroclor-1254	MG/KG	0.025 U	0.025 U	0.0358 U	0.0492 UJ	0.19	0.025 U	0.0474 UJ	0.0745 U	0.025 U	0.16
	Aroclor-1260	MG/KG	0.025 U	0.025 U	0.0358 U	0.0492 UJ	0.37	0.025 U	0.0474 UJ	0.0745 U	0.095	0.3
	Aroclor-1262	MG/KG	0.025 U	0.025 U	0.0358 U	0.0492 UJ	0.77	0.025 U	0.0474 UJ	0.0745 U	0.38	0.76
	Aroclor-1268	MG/KG	0.025 U	0.025 U	0.0358 U	0.0492 UJ	0.14	0.025 U	0.826 J	0.0745 U	0.23	0.16
	Total Aroclors (CALC)	MG/KG	0.025 U	0.025 U	0.0358 U	0.0492 UJ	1.527	0.025 U	0.826 J	0.0745 U	0.705	1.38
PCB Homologs	Cl10-BZ#209	MG/KG			0.0358 U	0.0492 U			0.0474 U	0.0745 U		
	Decachlorobiphenyl (total)	MG/KG	0.0005 U	0.0005 U			0.015	0.0005 U			0.046	0.001
	Dichlorobiphenyl (total)	MG/KG	0.0024 U	0.0032	0.00715 U	0.00984 U	0.031	0.0024 U	0.00948 U	0.0149 U	0.0016 U	0.0048 U
	Heptachlorobiphenyl (total)	MG/KG	0.0036 U	0.004 U	0.0215 U	0.0295 U	0.28	0.0036 U	0.0284 U	0.0447 U	0.91	0.45
	Hexachlorobiphenyl (total)	MG/KG	0.0042 U	0.005	0.0143 U	0.0197 U	0.37	0.0042 U	0.019 U	0.0298 U	0.15	0.24
	Monochlorobiphenyl (total)	MG/KG	0.0009 U	0.0009 U	0.00715 U	0.00984 U	0.009 U	0.0009 U	0.00948 U	0.0149 U	0.0015	0.0018 U
	Nonachlorobiphenyl (total)	MG/KG	0.0009 U	0.0009 U	0.0358 U	0.0492 U	0.15	0.0024	0.0474 U	0.0745 U	0.55	0.34
	Octachlorobiphenyl (total)	MG/KG	0.0024 U	0.0024 U	0.0215 U	0.0295 U	0.3	0.0042	0.0284 U	0.0447 U	1.1	0.97
	Pentachlorobiphenyl (total)	MG/KG	0.0046 U	0.0073	0.0143 U	0.0197 U	0.39	0.0046 UJ	0.019 U	0.0298 U	0.13	0.22
	Tetrachlorobiphenyl (total)	MG/KG	0.0042 U	0.0041 U	0.0143 U	0.0197 U	0.11	0.0042 U	0.019 U	0.0298 U	0.022	0.032
	Trichlorobiphenyl (total)	MG/KG	0.0024 U	0.0024 U	0.00715 U	0.00984 U	0.019	0.0024 U	0.00948 U	0.0149 U	0.0021 U	0.022
Total Homolog (PCBs)	MG/KG	0.030 U	0.029 U	0.089 U	0.123 U	1.700	0.030 U	0.119 U		2.900	2.300	
Metals	Antimony	MG/KG			1.83 J	1.97 U			1.9 U	3.1		
	Arsenic*	MG/KG	2.96	1.91	5.12	9.36	8.89	6.51	6.55	9.37	13.4	14.9
	Cadmium*	MG/KG	0.5 U	0.5 U	0.941	5.4	6.85	0.79	1.28	2.19	1.88	4.98
	Chromium*	MG/KG	43	13 J	507	6,120	2,810	352	737	4,210	3,580	8,370 J
	Copper*	MG/KG	17 J	7	319	1,640	744	87	630	3,690	3,530 J	4,130
	Lead*	MG/KG	5.79	4.46	70.4	218	360 J	29.7	169	293	931	337
	Manganese	MG/KG			165	342			214	329		
	Mercury*	MG/KG	0.05 U	0.05 U	0.0472 U		0.26	0.07	0.0626 U		0.45	0.77
	Nickel*	MG/KG	8.83	7.35	39.4	311	123	32.4	56.4	264	284	533
	Selenium	MG/KG			1.43 U	1.97 U			1.95	2.98 U		
	Silver	MG/KG	0.5 U	0.5 U	2.45	3.18	9.61	1.09	4.37	20.4	14.9	5.26
	Zinc*	MG/KG	19.8	18.1	141	319	242	56.3	189	298	360	412
Average ERM-Q (8 Metals)	NA	0.08	0.06	0.60	4.00	2.30	0.33	1.01	4.76	4.73	6.62	
Cyanide	Cyanide, Total	MG/KG			0.715 U	5.41 J			0.948 U	15.8 J		
PAHs	Acenaphthene	MG/KG	0.01 U	0.01 U							0.056 J	0.087
	Acenaphthylene	MG/KG	0.01 U	0.01 U							0.056 J	0.17
	Anthracene	MG/KG	0.01 U	0.01 U							0.13	0.19
	Benzo(a)anthracene	MG/KG	0.01 U	0.01 U							0.58	1.5
	Benzo(a)pyrene	MG/KG	0.01 U	0.01 U							0.68	1.7
	Benzo(b)fluoranthene	MG/KG	0.01 U	0.01 U							1.4	1.8
	Benzo(ghi)perylene	MG/KG	0.01 U	0.01 U							0.48	1.1
	Benzo(k)fluoranthene	MG/KG	0.01 U	0.01 U							1.4	1.6
	Chrysene	MG/KG	0.01 U	0.01 U							0.7	1.9
	Dibenz(a,h)anthracene	MG/KG	0.01 U	0.01 U							0.21	0.37
	Fluoranthene	MG/KG	0.012	0.0096 J							1.4	3
	Fluorene	MG/KG	0.01 U	0.01 U							0.072 J	0.11
	Indeno(1,2,3-cd)pyrene	MG/KG	0.01 U	0.01 U							0.5	1
	Naphthalene	MG/KG	0.01 U	0.01 UJ							0.1 U	0.078 J
	Phenanthrene	MG/KG	0.01 J	0.018 U							0.63	1
	Pyrene	MG/KG	0.01 J	0.01 U							1.1	2.5

TABLE 3-1
ANALYTICAL RESULTS FOR 2014 AND 2015 SEDIMENT SAMPLES

SEDIMENT REMEDIATION ENDPOINTS REPORT
STRATFORD ARMY ENGINE PLANT
STRATFORD, CONNECTICUT

			SD2014-OF8-11 SD14OF1102FS 4/7/15 2 - 3	SD2014-OF8-11 SD14OF1103FSH 4/7/15 3 - 4	SD2014-OF8-12 SD14OF81200FS 4/24/14 0 - 0.5	SD2014-OF8-12 SD14OF81201FS 4/24/14 1 - 2	SD2014-OF8-12 SD14OF1202FS 4/7/15 2 - 3	SD2014-OF8-12 SD14OF1203FSH 4/7/15 3 - 4	SD2014-OF8-13 SD14OF81300FS 4/23/14 0 - 0.5	SD2014-OF8-13 SD14OF81301FS 4/23/14 1 - 2	SD2014-OF8-13 SD14OF1302FS 4/7/15 2 - 3	SD2014-OF8-13 SD14OF1303FSH 4/7/15 3 - 4
			Result	Qual	Result	Qual	Result	Qual	Result	Qual	Result	Qual
PCB Congeners	CI10-BZ#209	MG/KG	0.0001 U	0.0002 U							0.12	0.024 J
	CI2-BZ#8	MG/KG	0.0001 U	0.0002 U							0.01 U	0.0002 U
	CI3-BZ#18	MG/KG	0.0001 U	0.0002 U							0.01 U	0.0002 U
	CI3-BZ#28	MG/KG	0.0001 U	0.0002 U							0.01 U	0.0002 U
	CI4-BZ#44	MG/KG	0.0001 U	0.0002 U							0.01 U	0.0061 J
	CI4-BZ#49	MG/KG	0.0001 U	0.0002 U							0.01 U	0.0048 J
	CI4-BZ#52	MG/KG	0.0001 U	0.0002 U							0.014	0.011 J
	CI4-BZ#66	MG/KG	0.0001 U	0.0002 U							0.01 U	0.0051 J
	CI4-BZ#77	MG/KG	0.0001 U	0.0002 U							0.01 U	0.0002 U
	CI5-BZ#101	MG/KG	0.00018	0.0002 U							0.049	0.035 J
	CI5-BZ#105	MG/KG	0.0001 U	0.0002 U							0.01 U	0.01 J
	CI5-BZ#118	MG/KG	0.0001 U	0.0002 U							0.022	0.021 J
	CI5-BZ#126	MG/KG	0.0001 U	0.0002 U							0.0083 J	0.0002 U
	CI5-BZ#128	MG/KG	0.0001 U	0.0002 U							0.014	0.014 J
	CI5-BZ#87	MG/KG	0.0001 U	0.0002 U							0.017	0.017 J
	CI6-BZ#138	MG/KG	0.00026	0.0002 U							0.067	0.056 J
	CI6-BZ#153	MG/KG	0.00022	0.0002 U							0.098	0.075 J
	CI6-BZ#170	MG/KG	0.0001 U	0.0002 U							0.04	0.028 J
	CI7-BZ#180	MG/KG	0.00021	0.0002 U							0.31	0.11 J
	CI7-BZ#183	MG/KG	0.00011	0.0002 U							0.062	0.023 J
CI7-BZ#184	MG/KG	0.0001 U	0.0002 U							0.01 U	0.0002 U	
CI7-BZ#187	MG/KG	0.00017	0.0002 U							0.3	0.09 J	
CI8-BZ#195	MG/KG	0.0001 U	0.0002 U							0.066	0.02 J	
CI9-BZ#206	MG/KG	0.00024	0.0002 U							0.96	0.19 J	
SVOCs	3 & 4 Methylphenol	MG/KG			0.358 U	0.492 U			0.475 U	0.745 U		
	Acenaphthene	MG/KG			R	0.0492 U			0.0951 UJ	0.0298 U		
	Acenaphthylene	MG/KG			R	0.0492 U			0.0951 UJ	0.0298 U		
	Anthracene	MG/KG			0.0572	0.0492 U			0.0951 U	0.0298 U		
	Benzo(a)anthracene	MG/KG			0.154	0.231			0.119	0.0358		
	Benzo(a)pyrene	MG/KG			0.148	0.197			0.0998	0.0313		
	Benzo(b)fluoranthene	MG/KG			0.156 J	0.251			0.0951 U	0.0447		
	Benzo(ghi)perylene	MG/KG			0.106	0.126			0.0951 U	0.0313		
	Benzo(k)fluoranthene	MG/KG			0.181	0.192			0.128	0.0298		
	Bis(2-Ethylhexyl)phthalate	MG/KG			0.358 UJ	0.492 U			0.475 UJ	0.745 U		
	Carbazole	MG/KG			0.358 UJ	0.492 U			0.475 UJ	0.745 U		
	Chrysene	MG/KG			0.136	0.167			0.105	0.0298 U		
	Dibenz(a,h)anthracene	MG/KG			0.0358 U	0.0664			0.0951 U	0.0298 U		
	Fluoranthene	MG/KG			0.358	0.438			0.219	0.0671		
	Fluorene	MG/KG			0.0358 UJ	0.0492 U			0.0951 U	0.0298 U		
	Indeno(1,2,3-cd)pyrene	MG/KG			0.109	0.133			0.0951 U	0.0298 U		
	Naphthalene	MG/KG			R	0.0492 U			R	0.0298 U		
Phenanthrene	MG/KG			0.207	0.266			0.114	0.0447			
Pyrene	MG/KG			0.313	0.394			0.2	0.0596			
TOC	Total Organic Carbon	MG/KG	26,000	24,000	45,900	30,400 J			64,500	34,200 J	6,100	26,000
Solids	Percent Solids	PERCENT			69.9	50.8			52.7			

TABLE 3-1
ANALYTICAL RESULTS FOR 2014 AND 2015 SEDIMENT SAMPLES

SEDIMENT REMEDIATION ENDPOINTS REPORT
STRATFORD ARMY ENGINE PLANT
STRATFORD, CONNECTICUT

			SD2014-OF8-14 SD14OF81400FS 4/23/14 0 - 0.5	SD2014-OF8-14 SD14OF81401FS 4/23/14 1 - 2	SD2014-OF8-14 SD14OF1402FS 4/7/15 2 - 3	SD2014-OF8-14 SD14OF1403FSH 4/7/15 3 - 4	SD2014-OF8-15 SD14OF81500FS 4/23/14 0 - 0.5	SD2014-OF8-15 SD14OF81501FS 4/23/14 1 - 2	SD2014-OF8-15 SD14OF1502FS 4/7/15 2 - 3	SD2014-OF8-15 SD14OF1503FSH 4/7/15 3 - 4	SD2014-OF8-16 SD14OF81600FS 4/23/14 0 - 0.5	SD2014-OF8-16 SD14OF81601FS 4/23/14 1 - 2
			Result	Qual	Result	Qual	Result	Qual	Result	Qual	Result	Qual
PCB Aroclors	Aroclor-1016	MG/KG	0.0517 UJ	0.0694 UJ	0.025 U	0.025 U	0.0412 U	0.0692 UJ	0.025 U	0.025 U	0.0444 U	0.0415 UJ
	Aroclor-1232	MG/KG	0.0517 UJ	0.0694 UJ	0.025 U	0.025 U	0.0412 U	0.0692 UJ	0.025 U	0.025 U	0.0444 U	0.0415 UJ
	Aroclor-1242	MG/KG	0.0517 UJ	0.0694 UJ	0.025 U	0.025 U	0.0412 U	0.0692 UJ	0.025 U	0.025 U	0.0444 U	0.0415 UJ
	Aroclor-1248	MG/KG	0.0517 UJ	0.0694 UJ	0.039	0.025 U	0.0412 U	0.0692 UJ	0.025 U	0.025 U	0.0444 U	0.0415 UJ
	Aroclor-1254	MG/KG	0.0517 UJ	0.0694 UJ	0.15	0.025 U	0.0412 U	0.0692 UJ	0.025 U	0.025 U	0.0444 U	0.0415 UJ
	Aroclor-1260	MG/KG	0.0517 UJ	0.0694 UJ	0.52	0.025 U	0.0412 U	0.0692 UJ	0.036	0.025 U	0.0444 U	0.0415 UJ
	Aroclor-1262	MG/KG	0.0517 UJ	0.0694 UJ	1.9	0.025 U	0.0412 U	0.0692 UJ	0.055	0.025 U	0.0444 U	0.0415 UJ
	Aroclor-1268	MG/KG	0.0517 UJ	0.0694 UJ	0.58	0.025 U	0.0412 U	0.0692 UJ	0.025 U	0.025 U	0.0444 U	0.0415 UJ
	Total Aroclors (CALC)	MG/KG	0.0517 UJ	0.0694 UJ	3.189	0.025 U	0.0412 U	0.0692 UJ	0.091	0.025 U	0.0444 U	0.0415 UJ
PCB Homologs	Cl10-BZ#209	MG/KG	0.0517 U	0.0694 U			0.0412 U	0.0692 U			0.0444 U	0.0415 U
	Decachlorobiphenyl (total)	MG/KG			0.097	0.0005 U			0.001	0.0175 U		
	Dichlorobiphenyl (total)	MG/KG	0.0103 U	0.0139 U	0.024 U	0.0024 U	0.00825 U	0.0138 U	0.0024 U	0.0048 U	0.00888 U	0.0083 U
	Heptachlorobiphenyl (total)	MG/KG	0.031 U	0.0417 U	0.95	0.0038	0.0247 U	0.0415 U	0.022	0.1437 U	0.0266 U	0.0249 U
	Hexachlorobiphenyl (total)	MG/KG	0.0207 U	0.0278 U	0.37	0.0042 U	0.0165 U	0.0277 U	0.019	0.0723 U	0.0178 U	0.0166 U
	Monochlorobiphenyl (total)	MG/KG	0.0103 U	0.0139 U	0.009 U	0.0009 U	0.00825 U	0.0138 U	0.0009 U	0.0018 U	0.00888 U	0.0083 U
	Nonachlorobiphenyl (total)	MG/KG	0.0517 U	0.0694 U	1.1	0.0009 U	0.0412 U	0.0692 U	0.011	0.0789 U	0.0444 U	0.0415 U
	Octachlorobiphenyl (total)	MG/KG	0.031 U	0.0417 U	1.9	0.0024 U	0.0247 U	0.0415 U	0.031	0.1624 U	0.0266 U	0.0249 U
	Pentachlorobiphenyl (total)	MG/KG	0.0207 U	0.0278 U	0.27	0.0046 UJ	0.0165 U	0.0277 U	0.021	0.0567 UJ	0.0178 U	0.0166 U
	Tetrachlorobiphenyl (total)	MG/KG	0.0207 U	0.0278 U	0.088	0.0042 U	0.0165 U	0.0277 U	0.007	0.0125 U	0.0178 U	0.0166 U
	Trichlorobiphenyl (total)	MG/KG	0.0103 U	0.0139 U	0.026	0.0024 U	0.00825 U	0.0138 U	0.0024 U	0.0048 U	0.00888 U	0.0083 U
	Total Homolog (PCBs)	MG/KG	0.129 U	0.174 U	4.800	0.030 U	0.103 U	0.173 U	0.110	0.560 U	0.111 U	0.104 U
Metals	Antimony	MG/KG	2.07 U	2.78 U			1.65 U	2.77 U			2.66 J	1.66 U
	Arsenic*	MG/KG	8.34	12.3	12.5	8.1	5.31	10.7	3.08	8.01	5.14	3.06
	Cadmium*	MG/KG	2.16	14	72.2	1.28	1.16	5.26	1.82	0.5 U	1.03	0.83 U
	Chromium*	MG/KG	1,000	15,500	5,920	270	278	2,370	675	53	120	131
	Copper*	MG/KG	856	2,610	2,430	160	442	1,320	190	19	399	150
	Lead*	MG/KG	183	341	1100 J	89.9	198	272	61.7 J	11.5	250	78
	Manganese	MG/KG	286	532			191	303			242	225
	Mercury*	MG/KG	0.0682 U		0.41	0.07	0.0544 U		0.08	0.06	0.0586 U	
	Nickel*	MG/KG	75.8	688	419	35.3	31	132	39.9	20.7	21.9	21.9
	Selenium	MG/KG	2.07 U	2.78 U			1.65 U	2.77 U			2.18	1.66 U
	Silver	MG/KG	4.58	5.25	3.4	0.5 U	2.27	2.77 U	0.5 U	0.5 U	1.78 U	1.66 U
	Zinc*	MG/KG	264	540	444	89.8	185	361	69.3	61.3	182	116
	Average ERM-Q (8 Metals)	NA	1.30	8.85	5.98	0.38	0.64	2.13	0.52	0.14	0.53	0.29
Cyanide	Cyanide, Total	MG/KG	1.03 U	16 J			0.825 U	11.5 J			0.888 U	0.83 UJ
PAHs	Acenaphthene	MG/KG										
	Acenaphthylene	MG/KG										
	Anthracene	MG/KG										
	Benzo(a)anthracene	MG/KG										
	Benzo(a)pyrene	MG/KG										
	Benzo(b)fluoranthene	MG/KG										
	Benzo(ghi)perylene	MG/KG										
	Benzo(k)fluoranthene	MG/KG										
	Chrysene	MG/KG										
	Dibenz(a,h)anthracene	MG/KG										
	Fluoranthene	MG/KG										
	Fluorene	MG/KG										
	Indeno(1,2,3-cd)pyrene	MG/KG										
	Naphthalene	MG/KG										
	Phenanthrene	MG/KG										
Pyrene	MG/KG											

TABLE 3-1
ANALYTICAL RESULTS FOR 2014 AND 2015 SEDIMENT SAMPLES

SEDIMENT REMEDIATION ENDPOINTS REPORT
STRATFORD ARMY ENGINE PLANT
STRATFORD, CONNECTICUT

			SD2014-OF8-14 SD14OF81400FS 4/23/14 0 - 0.5	SD2014-OF8-14 SD14OF81401FS 4/23/14 1 - 2	SD2014-OF8-14 SD14OF1402FS 4/7/15 2 - 3	SD2014-OF8-14 SD14OF1403FSH 4/7/15 3 - 4	SD2014-OF8-15 SD14OF81500FS 4/23/14 0 - 0.5	SD2014-OF8-15 SD14OF81501FS 4/23/14 1 - 2	SD2014-OF8-15 SD14OF1502FS 4/7/15 2 - 3	SD2014-OF8-15 SD14OF1503FSH 4/7/15 3 - 4	SD2014-OF8-16 SD14OF81600FS 4/23/14 0 - 0.5	SD2014-OF8-16 SD14OF81601FS 4/23/14 1 - 2	
			Result	Qual	Result	Qual	Result	Qual	Result	Qual	Result	Qual	
PCB Congeners	CI10-BZ#209	MG/KG											
	CI2-BZ#8	MG/KG											
	CI3-BZ#18	MG/KG											
	CI3-BZ#28	MG/KG											
	CI4-BZ#44	MG/KG											
	CI4-BZ#49	MG/KG											
	CI4-BZ#52	MG/KG											
	CI4-BZ#66	MG/KG											
	CI4-BZ#77	MG/KG											
	CI5-BZ#101	MG/KG											
	CI5-BZ#105	MG/KG											
	CI5-BZ#118	MG/KG											
	CI5-BZ#126	MG/KG											
	CI5-BZ#128	MG/KG											
	CI5-BZ#87	MG/KG											
	CI6-BZ#138	MG/KG											
	CI6-BZ#153	MG/KG											
	CI6-BZ#170	MG/KG											
	CI7-BZ#180	MG/KG											
	CI7-BZ#183	MG/KG											
CI7-BZ#184	MG/KG												
CI7-BZ#187	MG/KG												
CI8-BZ#195	MG/KG												
CI9-BZ#206	MG/KG												
SVOCs	3 & 4 Methylphenol	MG/KG	0.517 U		0.691 U			0.412 U		0.693 U		0.444 U	0.797
	Acenaphthene	MG/KG	0.103 UJ		0.0276 U			0.0825 UJ		0.0277 U		0.0888 UJ	0.083 U
	Acenaphthylene	MG/KG	0.103 UJ		0.0276 U			0.0825 UJ		0.0277 U		0.0888 UJ	0.108
	Anthracene	MG/KG	0.103 U		0.0276 U			0.107		0.0277 U		0.142	0.083 U
	Benzo(a)anthracene	MG/KG	0.139		0.0539			0.153		0.0818		0.342	0.423
	Benzo(a)pyrene	MG/KG	0.176		0.0456			0.173		0.0638		0.382	0.336
	Benzo(b)fluoranthene	MG/KG	0.103		0.0649			0.153		0.104		0.355	0.465
	Benzo(ghi)perylene	MG/KG	0.103 U		0.0276 U			0.115		0.0374		0.244	0.183
	Benzo(k)fluoranthene	MG/KG	0.196		0.0442			0.181		0.0652		0.448	0.303
	Bis(2-Ethylhexyl)phthalate	MG/KG	0.517 U		0.691 UJ			0.412 U		0.693 UJ		0.444 UJ	0.415 UJ
	Carbazole	MG/KG	0.517 U		0.691 UJ			0.412 U		0.693 U		0.444 UJ	0.415 U
	Chrysene	MG/KG	0.16		0.0415			0.165		0.0582		0.346	0.315
	Dibenz(a,h)anthracene	MG/KG	0.103 U		0.0276 U			0.0825 U		0.0277 U		0.107	0.0872
	Fluoranthene	MG/KG	0.382		0.0926			0.371		0.162		0.71	0.759
	Fluorene	MG/KG	0.103 U		0.0276 U			0.0825 U		0.0277 U		0.0888 U	0.083 U
	Indeno(1,2,3-cd)pyrene	MG/KG	0.103 U		0.029			0.103		0.0388		0.218	0.199
	Naphthalene	MG/KG	R		0.0276 UJ			R		0.0277 UJ		R	0.083 UJ
Phenanthrene	MG/KG	0.134		0.0636			0.181		0.119		0.218	0.411	
Pyrene	MG/KG	0.377		0.0898			0.363		0.134		0.71	0.685	
TOC	Total Organic Carbon	MG/KG	41,200		43,500 J			39,200		33,000 J		64,100	14,000 J
Solids	Percent Solids	PERCENT	48.4		36			60.6		36.2		56.3	60.2

TABLE 3-1
ANALYTICAL RESULTS FOR 2014 AND 2015 SEDIMENT SAMPLES

SEDIMENT REMEDIATION ENDPOINTS REPORT
STRATFORD ARMY ENGINE PLANT
STRATFORD, CONNECTICUT

			SD2014-OF8-16 SD14OF1602FS 4/7/15 2 - 3	SD2014-OF8-16 SD14OF1603FSH 4/7/15 3 - 4	SD2014-OF8-17 SD14OF81700FS 4/23/14 0 - 0.5	SD2014-OF8-17 SD14OF81701FS 4/23/14 1 - 2	SD2014-OF8-17 SD14OF1702FS 4/7/15 2 - 3	SD2014-OF8-17 SD14OF1703FSH 4/7/15 3 - 4	SD2014-OF8-18 SD14OF81800FS 4/22/14 0 - 0.5	SD2014-OF8-18 SD14OF81801FS 4/22/14 1 - 2	SD2014-OF8-18 SD14OF1802FS 4/7/15 2 - 3	SD2014-OF8-18 SD14OF1803FSH 4/7/15 3 - 4
			Result	Qual	Result	Qual	Result	Qual	Result	Qual	Result	Qual
PCB Aroclors	Aroclor-1016	MG/KG	0.025 U	0.025 U	0.0388 U	0.0507 UJ	0.025 U	0.025 U	0.0605 UJ	0.0353 U	0.025 U	0.025 U
	Aroclor-1232	MG/KG	0.025 U	0.025 U	0.0388 U	0.0507 UJ	0.025 U	0.025 U	0.0605 UJ	0.0353 U	0.025 U	0.025 U
	Aroclor-1242	MG/KG	0.025 U	0.025 U	0.0388 U	0.0507 UJ	0.025 U	0.025 U	0.0605 UJ	0.0353 U	0.025 U	0.025 U
	Aroclor-1248	MG/KG	0.026	0.025 U	0.0388 U	0.0507 UJ	0.025 U	0.025 U	0.0605 UJ	0.0353 U	0.025 U	0.025 U
	Aroclor-1254	MG/KG	0.084	0.025 U	0.0388 U	0.0507 UJ	0.05	0.042	0.0605 UJ	0.0353 U	0.025 U	0.025 U
	Aroclor-1260	MG/KG	0.53	0.025 U	0.0388 U	0.0507 UJ	0.55	0.27	0.0605 UJ	0.0353 U	0.082	0.025 U
	Aroclor-1262	MG/KG	0.38	0.025 U	0.0388 U	0.0507 UJ	0.4	1.1	0.0605 UJ	0.0353 U	0.067	0.025 U
	Aroclor-1268	MG/KG	0.21	0.025 U	0.0388 U	0.0507 UJ	0.23	0.24	0.0605 UJ	0.0353 U	0.025 U	0.025 U
	Total Aroclors (CALC)	MG/KG	1.23	0.025 U	0.0388 U	0.0507 UJ	1.23	1.652	0.0605 UJ	0.0353 U	0.149	0.025 U
PCB Homologs	Cl10-BZ#209	MG/KG			0.0388 U	0.0507 U			0.0605 U	0.0353 U		
	Decachlorobiphenyl (total)	MG/KG	0.046	0.001 U			0.022	0.036			0.0025 U	0.0005 U
	Dichlorobiphenyl (total)	MG/KG	0.0024 U	0.0048 U	0.00777 U	0.0101 U	0.0024 U	0.0024 U	0.0121 U	0.00706 U	0.0122 U	0.0024 U
	Heptachlorobiphenyl (total)	MG/KG	0.72	0.0072 U	0.0233 U	0.0304 U	0.29	0.39	0.0363 U	0.0212 U	0.053	0.0035 U
	Hexachlorobiphenyl (total)	MG/KG	0.11	0.0084 U	0.0155 U	0.0203 U	0.091	0.21	0.0411	0.0141 U	0.068	0.0041 U
	Monochlorobiphenyl (total)	MG/KG	0.0009 U	0.0018 U	0.00777 U	0.0101 U	0.00091 U	0.0009 U	0.0121 U	0.00706 U	0.0046 U	0.0009 U
	Nonachlorobiphenyl (total)	MG/KG	0.49	0.0018 U	0.0388 U	0.0507 U	0.25	0.41	0.0605 U	0.0353 U	0.016	0.0009 U
	Octachlorobiphenyl (total)	MG/KG	0.94	0.0048 U	0.0233 U	0.0304 U	0.47	0.7	0.0363 U	0.0212 U	0.036	0.0024 U
	Pentachlorobiphenyl (total)	MG/KG	0.1	0.0092 U	0.0155 U	0.0203 U	0.095	0.25	0.0339	0.0141 U	0.058	0.0045 U
	Tetrachlorobiphenyl (total)	MG/KG	0.026	0.0084 U	0.0155 U	0.0203 U	0.012	0.072	0.0242 U	0.0141 U	0.0213 U	0.0041 U
	Trichlorobiphenyl (total)	MG/KG	0.0024 U	0.0048 U	0.00777 U	0.0101 U	0.0064	0.0069	0.0121 U	0.00706 U	0.026	0.0024 U
Total Homolog (PCBs)	MG/KG	2.400	0.060 U	0.097 U	0.127 U	1.200	2.100	0.202	0.088 U	0.280	0.029 U	
Metals	Antimony	MG/KG			1.55 U	2.03 U			2.42 U	1.41 U		
	Arsenic*	MG/KG	13.9	16.9	4.09	2.03 U	9.64	10.9	4.91	1.51	3.39	3.92
	Cadmium*	MG/KG	7.33	6.33	0.777 U	1.01 U	7.61	23.1	1.3	0.706 U	1.1	0.5 U
	Chromium*	MG/KG	7,240	8,820 J	125	37	3,920	7,100 J	807	142	208	19 J
	Copper*	MG/KG	1,620 J	4,470	125	48	1,180 J	1,500	567	134	155	15
	Lead*	MG/KG	401	2060	47.6	38.6	220	473	103	33.6	68.4 J	6.48
	Manganese	MG/KG			146	184			222	100		
	Mercury*	MG/KG	0.66	0.57	0.0513 U		0.36	0.45	0.0799 U		0.16	0.05 U
	Nickel*	MG/KG	291	1110	19.6	17	216	334	70.2	15.1	19.5	12.2
	Selenium	MG/KG			1.55 U	2.03 U			2.42 U	1.41 U		
	Silver	MG/KG	2.53	2.68	1.55 U	2.03 U	2.17	2.97	3.88	1.41 U	0.58	0.5 U
	Zinc*	MG/KG	422	575	99.3	89.4	258	333	196	58.2	99.4	42.3
Average ERM-Q (8 Metals)	NA	5.24	9.30	0.24	0.17	2.79	4.70	0.98	0.21	0.30		
Cyanide	Cyanide, Total	MG/KG			0.777 U	1.01 UJ			1.45	0.706 UJ		
PAHs	Acenaphthene	MG/KG	0.084 J	0.26			2 U	0.2				0.01 U
	Acenaphthylene	MG/KG	0.12	0.73			1	0.2				0.01 U
	Anthracene	MG/KG	0.18	2			3.5	0.4				0.01 U
	Benzo(a)anthracene	MG/KG	1.3	5.1			17	2				0.029
	Benzo(a)pyrene	MG/KG	1.4	4			12	2.1				0.034
	Benzo(b)fluoranthene	MG/KG	1.6	3.6			10	2.4				0.034
	Benzo(ghi)perylene	MG/KG	1.1	1.8			5.1	1.2				0.033
	Benzo(k)fluoranthene	MG/KG	1.2	3.1			11	1.7				0.031
	Chrysene	MG/KG	1.6	5.3			16	2.5				0.037
	Dibenz(a,h)anthracene	MG/KG	0.24	0.46			1.9 J	0.35				0.01 U
	Fluoranthene	MG/KG	3.5	8.1			37	4.5				0.052
	Fluorene	MG/KG	0.095 J	0.71			1.8 J	0.3				0.01 U
	Indeno(1,2,3-cd)pyrene	MG/KG	0.92	1.9			5.7	1.2				0.027
	Naphthalene	MG/KG	0.1 U	0.38 J			2 U	0.1 J				0.01 UJ
	Phenanthrene	MG/KG	0.91	3.9			16	1.9				0.046 U
	Pyrene	MG/KG	2.9	8.6			34	4				0.074

TABLE 3-1
ANALYTICAL RESULTS FOR 2014 AND 2015 SEDIMENT SAMPLES

SEDIMENT REMEDIATION ENDPOINTS REPORT
STRATFORD ARMY ENGINE PLANT
STRATFORD, CONNECTICUT

			SD2014-OF8-16 SD14OF1602FS 4/7/15 2 - 3	SD2014-OF8-16 SD14OF1603FSH 4/7/15 3 - 4	SD2014-OF8-17 SD14OF81700FS 4/23/14 0 - 0.5	SD2014-OF8-17 SD14OF81701FS 4/23/14 1 - 2	SD2014-OF8-17 SD14OF1702FS 4/7/15 2 - 3	SD2014-OF8-17 SD14OF1703FSH 4/7/15 3 - 4	SD2014-OF8-18 SD14OF81800FS 4/22/14 0 - 0.5	SD2014-OF8-18 SD14OF81801FS 4/22/14 1 - 2	SD2014-OF8-18 SD14OF1802FS 4/7/15 2 - 3	SD2014-OF8-18 SD14OF1803FSH 4/7/15 3 - 4	
			Result	Qual	Result	Qual	Result	Qual	Result	Qual	Result	Qual	
PCB Congeners	CI10-BZ#209	MG/KG	0.0097		0.0019				0.0071		0.051		0.0002 U
	CI2-BZ#8	MG/KG	0.001 U		0.0015				0.001 U		0.0002 U		0.0002 U
	CI3-BZ#18	MG/KG	0.0018		0.001 U				0.001 U		0.0002 U		0.0002 U
	CI3-BZ#28	MG/KG	0.0027		0.001 U				0.001 U		0.0079		0.0002 U
	CI4-BZ#44	MG/KG	0.0024		0.001 U				0.0013		0.0062		0.0002 U
	CI4-BZ#49	MG/KG	0.0023		0.001 U				0.0011		0.013		0.0002 U
	CI4-BZ#52	MG/KG	0.0071		0.001 U				0.0019		0.016		0.0002 U
	CI4-BZ#66	MG/KG	0.0023		0.001 U				0.0019		0.01		0.0002 U
	CI4-BZ#77	MG/KG	0.001 U		0.001 U				0.001 U		0.0011		0.0002 U
	CI5-BZ#101	MG/KG	0.017		0.001 U				0.011		0.074		0.00072
	CI5-BZ#105	MG/KG	0.001 U		0.001 U				0.0015		0.02		0.0002 U
	CI5-BZ#118	MG/KG	0.013		0.001 U				0.0053		0.052		0.00045
	CI5-BZ#126	MG/KG	0.001 U		0.001 U				0.001 U		0.006 U		0.0002 U
	CI5-BZ#128	MG/KG	0.0062		0.001 U				0.003		0.021 U		0.0002 U
	CI5-BZ#87	MG/KG	0.0061		0.001 U				0.0044		0.029		0.00017 J
	CI6-BZ#138	MG/KG	0.026		0.001 U				0.015		0.11		0.0009 J
	CI6-BZ#153	MG/KG	0.026		0.0012				0.015		0.1		0.00071 J
	CI6-BZ#170	MG/KG	0.0098		0.001 U				0.0066		0.046		0.00022
	CI7-BZ#180	MG/KG	0.05		0.004				0.032		0.24		0.00034 J
	CI7-BZ#183	MG/KG	0.011		0.001 U				0.0065		0.055		0.00019 J
CI7-BZ#184	MG/KG	0.001 U		0.001 U				0.001 U		0.0002 U		0.0002 U	
CI7-BZ#187	MG/KG	0.04		0.002				0.025		0.24		0.00035 J	
CI8-BZ#195	MG/KG	0.0081		0.001 U				0.0053		0.029		0.0002 U	
CI9-BZ#206	MG/KG	0.077		0.0064				0.059		0.4		0.00017 J	
SVOCs	3 & 4 Methylphenol	MG/KG			0.387 U		0.507 U				2.42 U		0.353 U
	Acenaphthene	MG/KG			0.62 UJ		0.0203 U				0.121 UJ		0.0353 U
	Acenaphthylene	MG/KG			0.62 UJ		0.0203 U				0.157 J		0.0353
	Anthracene	MG/KG			0.961		0.0203 U				0.387		0.0353
	Benzo(a)anthracene	MG/KG			2.6		0.0365				0.92		0.17
	Benzo(a)pyrene	MG/KG			2.79		0.0294				0.944		0.148
	Benzo(b)fluoranthene	MG/KG			2.73		0.0507				0.92		0.283
	Benzo(ghi)perylene	MG/KG			1.52		0.0203 U				0.466		0.102
	Benzo(k)fluoranthene	MG/KG			2.79		0.0284				1.03		0.138
	Bis(2-Ethylhexyl)phthalate	MG/KG			0.387 UJ		0.507 UJ				2.42 U		0.353 U
	Carbazole	MG/KG			0.387 UJ		0.507 U				2.42 U		0.353 U
	Chrysene	MG/KG			2.67		0.0274				0.932		0.129
	Dibenz(a,h)anthracene	MG/KG			0.62		0.0203 U				0.206		0.0459
	Fluoranthene	MG/KG			4.9		0.0568				1.78		0.304
	Fluorene	MG/KG			0.62 U		0.0203 U				0.127		0.0353 U
	Indeno(1,2,3-cd)pyrene	MG/KG			1.4		0.0203 U				0.424		0.104
Naphthalene	MG/KG			R		0.0203 UJ				0.121 UJ		0.0353 U	
Phenanthrene	MG/KG			0.806		0.0254				0.859		0.189	
Pyrene	MG/KG			5.18		0.0548				1.8		0.291	
TOC	Total Organic Carbon	MG/KG	16,000		18,000		20,500		43,300 J		13,000		11,000
													28,000
													14,000 J
Solids	Percent Solids	PERCENT			64.4		49.3				41.3		70.8
													19,000

TABLE 3-1
ANALYTICAL RESULTS FOR 2014 AND 2015 SEDIMENT SAMPLES

SEDIMENT REMEDIATION ENDPOINTS REPORT
STRATFORD ARMY ENGINE PLANT
STRATFORD, CONNECTICUT

			SD2014-OF8-19 SD14OF81900FS 4/23/14 0 - 0.5		SD2014-OF8-19 SD14OF81901FS 4/23/14 1 - 2		SD2014-OF8-19 SD14OF1903FS 4/7/15 3 - 4	
			Result	Qual	Result	Qual	Result	Qual
PCB Aroclors	Aroclor-1016	MG/KG	0.055 UJ		0.0531 UJ		0.025 U	
	Aroclor-1232	MG/KG	0.055 UJ		0.0531 UJ		0.025 U	
	Aroclor-1242	MG/KG	0.055 UJ		0.0531 UJ		0.025 U	
	Aroclor-1248	MG/KG	0.055 UJ		0.0531 UJ		0.025 U	
	Aroclor-1254	MG/KG	0.055 UJ		0.0531 UJ		0.66	
	Aroclor-1260	MG/KG	0.055 UJ		0.0531 UJ		0.37	
	Aroclor-1262	MG/KG	0.055 UJ		0.0531 UJ		0.3	
	Aroclor-1268	MG/KG	0.055 UJ		0.135 J		0.11	
	Total Aroclors (CALC)	MG/KG	0.055 UJ		0.135 J		1.44	
PCB Homologs	Cl10-BZ#209	MG/KG	0.055 U		0.0531 U			
	Decachlorobiphenyl (total)	MG/KG					0.0025 U	
	Dichlorobiphenyl (total)	MG/KG	0.011 U		0.0106 U		0.01189 U	
	Heptachlorobiphenyl (total)	MG/KG	0.033 U		0.034		0.11	
	Hexachlorobiphenyl (total)	MG/KG	0.022 U		0.0213 U		0.23	
	Monochlorobiphenyl (total)	MG/KG	0.011 U		0.0106 U		0.0045 U	
	Nonachlorobiphenyl (total)	MG/KG	0.055 U		0.0531 U		0.013	
	Octachlorobiphenyl (total)	MG/KG	0.033 U		0.0723		0.062	
	Pentachlorobiphenyl (total)	MG/KG	0.022 U		0.0223		0.38	
	Tetrachlorobiphenyl (total)	MG/KG	0.022 U		0.0213 U		0.024	
	Trichlorobiphenyl (total)	MG/KG	0.011 U		0.0106 U		0.045	
Total Homolog (PCBs)	MG/KG	0.138 U		0.219		0.880		
Metals	Antimony	MG/KG	2.2 U		2.13 U			
	Arsenic*	MG/KG	5.82		5.14		6.41	
	Cadmium*	MG/KG	1.12		4.91		3.84	
	Chromium*	MG/KG	135		2,790		901	
	Copper*	MG/KG	218		724		246	
	Lead*	MG/KG	113		248		56.7 J	
	Manganese	MG/KG	244		299			
	Mercury*	MG/KG	0.0726 U				0.15	
	Nickel*	MG/KG	24.3		137		69.4	
	Selenium	MG/KG	2.2 U		2.13 U			
	Silver	MG/KG	2.2 U		3.08		4.26	
	Zinc*	MG/KG	204		308		163	
	Average ERM-Q (8 Metals)	NA	0.39		2.02		0.87	
Cyanide	Cyanide, Total	MG/KG	1.1 U		1.06 UJ			
PAHs	Acenaphthene	MG/KG						
	Acenaphthylene	MG/KG						
	Anthracene	MG/KG						
	Benzo(a)anthracene	MG/KG						
	Benzo(a)pyrene	MG/KG						
	Benzo(b)fluoranthene	MG/KG						
	Benzo(ghi)perylene	MG/KG						
	Benzo(k)fluoranthene	MG/KG						
	Chrysene	MG/KG						
	Dibenz(a,h)anthracene	MG/KG						
	Fluoranthene	MG/KG						
	Fluorene	MG/KG						
	Indeno(1,2,3-cd)pyrene	MG/KG						
	Naphthalene	MG/KG						
	Phenanthrene	MG/KG						
Pyrene	MG/KG							

TABLE 3-1
ANALYTICAL RESULTS FOR 2014 AND 2015 SEDIMENT SAMPLES

SEDIMENT REMEDIATION ENDPOINTS REPORT
STRATFORD ARMY ENGINE PLANT
STRATFORD, CONNECTICUT

			SD2014-OF8-19 SD14OF81900FS 4/23/14 0 - 0.5		SD2014-OF8-19 SD14OF81901FS 4/23/14 1 - 2		SD2014-OF8-19 SD14OF1903FS 4/7/15 3 - 4	
			Result	Qual	Result	Qual	Result	Qual
PCB Congeners	CI10-BZ#209	MG/KG						
	CI2-BZ#8	MG/KG						
	CI3-BZ#18	MG/KG						
	CI3-BZ#28	MG/KG						
	CI4-BZ#44	MG/KG						
	CI4-BZ#49	MG/KG						
	CI4-BZ#52	MG/KG						
	CI4-BZ#66	MG/KG						
	CI4-BZ#77	MG/KG						
	CI5-BZ#101	MG/KG						
	CI5-BZ#105	MG/KG						
	CI5-BZ#118	MG/KG						
	CI5-BZ#126	MG/KG						
	CI5-BZ#128	MG/KG						
	CI5-BZ#87	MG/KG						
	CI6-BZ#138	MG/KG						
	CI6-BZ#153	MG/KG						
	CI6-BZ#170	MG/KG						
	CI7-BZ#180	MG/KG						
	CI7-BZ#183	MG/KG						
CI7-BZ#184	MG/KG							
CI7-BZ#187	MG/KG							
CI8-BZ#195	MG/KG							
CI9-BZ#206	MG/KG							
SVOCs	3 & 4 Methylphenol	MG/KG	0.55	U	0.531	U		
	Acenaphthene	MG/KG	0.11	UJ	0.0531	U		
	Acenaphthylene	MG/KG	0.11	UJ	0.0531	U		
	Anthracene	MG/KG	0.11	U	0.0531	U		
	Benzo(a)anthracene	MG/KG	0.11	U	0.141			
	Benzo(a)pyrene	MG/KG	0.11	U	0.0956			
	Benzo(b)fluoranthene	MG/KG	0.11		0.149			
	Benzo(ghi)perylene	MG/KG	0.11	U	0.0531	U		
	Benzo(k)fluoranthene	MG/KG	0.11	U	0.093			
	Bis(2-Ethylhexyl)phthalate	MG/KG	0.55	U	0.531	UJ		
	Carbazole	MG/KG	0.55	U	0.531	U		
	Chrysene	MG/KG	0.11	U	0.093			
	Dibenz(a,h)anthracene	MG/KG	0.11	U	0.0531	U		
	Fluoranthene	MG/KG	0.215		0.3			
	Fluorene	MG/KG	0.11	U	0.0531	U		
	Indeno(1,2,3-cd)pyrene	MG/KG	0.11	U	0.0558			
	Naphthalene	MG/KG		R	0.0531	UJ		
	Phenanthrene	MG/KG	0.11	U	0.205			
	Pyrene	MG/KG	0.215		0.25			
	TOC	Total Organic Carbon	MG/KG	54,800		37,600	J	
Solids	Percent Solids	PERCENT	45.5		47			

Notes:

ERM-Q - effects range median quotient for eight metals (value is an average of the ERM-Qs for the eight metals in each sample)

*- metal used in calculation of ERM-Q

Red/bold font indicates average ERM-Q > 0.5, which requires remediation

Data in the table is for analytes detected at least once in the 2014-15 sediment sampling program

FD - field duplicate

MG/KG - milligrams per kilogram (equivalent to parts per million)

R - rejected result

U - not detected

J - estimated value

The average ERM-Q for the eight metals for each sample was calculated as follows:

- dividing the actual sediment metal concentration (for non-detects, the detection limit numeric value was used) at each sample location by the published Effects Range-Medium (ER-M) value (Long, et al. 1995) for the metal; and
- calculating the average of the ER-M ratios for the eight metals at each sample location to derive an average ERM-Q for that sample.

As an example, the following table provides the data and ERM-Q calculations for each metal, as well as the average of the ERM-Q for the 8 metals for sample SD14TFA100FS:

Metal	Concentration (mg/kg)	ER-M Value	Individual Metal ERM-Q*
Arsenic	5.82	70	0.08
Cadmium	1.8	9.6	0.19
Chromium	227	370	0.61
Copper	440	270	1.63
Lead	47.5	218	0.22
Nickel	26.5	51.6	0.51
Silver	1.94	3.7	0.52
Zinc	197	410	0.48
Average ERM-Q for 8 Metals:			0.53

* - calculated by dividing concentration of the metal by the ER-M value

**TABLE 3-2
AVERAGE ERM-Q CALCULATED VALUES**

**SEDIMENT REMEDIATION ENDPOINTS REPORT
STRATFORD ARMY ENGINE PLANT
STRATFORD, CONNECTICUT**

Area	Location ID	Field Sample ID	Top Depth (ft, bgs)	Bottom Depth (ft,bgs)	Metals Concentrations (mg/kg)								Average ERM-Q
					Arsenic	Cadmium	Chromium	Copper	Lead	Nickel	Silver	Zinc	
Tidal Flats	SD2014-TF-A1	SD14TFA100FS	0	0.5	5.82	1.80	227	440	47.5	26.5	1.94	197	0.53
Tidal Flats	SD2014-TF-A1	SD14TFA101FS	1	2	7.81	1.10	407	1,550	165	31	0.985	331	1.19
Tidal Flats	SD2014-TF-A1	SD14TFA103FS	3	4	5.98	0.5	21.6	12.5	6.61	16.1	0.5	61.8	0.11
Tidal Flats	SD2014-TF-A1	SD14TFA105FS	5	6	6.52	0.5	20.5	12.1	5.65	15.5	0.5	56.1	0.11
Tidal Flats	SD2014-TF-A1	SD14TFA107FS	7	8	6.66	0.5	24.2	14	6.58	18.7	0.5	70.1	0.12
Tidal Flats	SD2014-TF-A2	SD14TFA200FS	0	0.5	9.52	5.19	388	713	84	36.9	3.9	412	0.94
Tidal Flats	SD2014-TF-A2	SD14TFA201FS	1	2	19.4	12.20	1,350	3,290	207	69.3	1.33	1,290	2.90
Tidal Flats	SD2014-TF-A2	SD14TFA202FS	2	3	5.6	0.5	22	11.1	7.24	16	0.5	53.2	0.11
Tidal Flats	SD2014-TF-A2	SD14TFA502FS	2	3	6.94	0.5	24.8	51.9	17.7	17.9	0.5	78.2	0.15
Tidal Flats	SD2014-TF-A3	SD14TFA300FS	0	0.5	5.19	1.6	177	637	60.7	18.3	0.505	260	0.56
Tidal Flats	SD2014-TF-A3	SD14TFA301FS	1	2	6.85	1.13	107	272	29.5	27.6	1.005	185	0.36
Tidal Flats	SD2014-TF-A4	SD14TFA400FS	0	0.5	11	2.91	349	1,560	166	45.8	2.83	631	1.39
Tidal Flats	SD2014-TF-A4	SD14TFA401FS	1	2	5.41	0.441	31.4	110	27.4	24	0.88	137	0.22
Tidal Flats	SD2014-TF-A5	SD14TFA500FS	0	0.5	8.54	1.6	196	562	109	40.6	2.76	356	0.73
Tidal Flats	SD2014-TF-A5	SD14TFA501FS	1	2	6.01	1.7	224	561	97.9	34.1	2.69	306	0.69
Tidal Flats	SD2014-TF-A6	SD14TFA600FS	0	0.5	9.61	3.36	406	1,760	177	46.5	2.12	809	1.55
Tidal Flats	SD2014-TF-A6	SD14TFA601FS	1	2	7.41	3.45	457	1,510	142	43.6	2.53	724	1.40
Tidal Flats	SD2014-TF-A6	SD14TFA602FS	2	3	5.94	0.5	21	60.9	16.7	16	0.5	96.9	0.15
Tidal Flats	SD2014-TF-A7	SD14TFA700FS	0	0.5	4.83	1.33	216	689	73.2	26.8	0.665	360	0.66
Tidal Flats	SD2014-TF-A7	SD14TFA701FS	1	2	9.96	2.44	324	1,950	195	39.6	0.92	838	1.56
Tidal Flats	SD2014-TF-A7	SD14TFA702FS	2	3	6.74	0.5	29.3	259	65.1	21.5	0.5	196	0.31
Tidal Flats	SD2014-TF-B1	SD14TFB100FS	0	0.5	6.58	1.43	169	275	65.9	87	7.32	232	0.78
Tidal Flats	SD2014-TF-B1	SD14TFB101FS	1	2	9.98	8.61	518	1,000	129	50.1	80.7	523	3.85
Tidal Flats	SD2014-TF-B1	SD14TFB103FS	3	4	5.9	0.5	23.7	11.7	6.73	16.6	0.5	59.4	0.11
Tidal Flats	SD2014-TF-B1	SD14TFB105FS	5	6	6.47	0.5	24.8	13.1	8.07	18.5	0.5	66.1	0.12
Tidal Flats	SD2014-TF-B1	SD14TFB107FS	7	8	7.5	0.51	27.4	15.3	9.18	20.7	0.5	72.4	0.13
Tidal Flats	SD2014-TF-B2	SD14TFB200FS	0	0.5	9.18	2.7	312	979	105	46.3	8.47	467	1.21
Tidal Flats	SD2014-TF-B2	SD14TFB201FS	1	2	10	3.17	287	2,060	191	46.2	1.08	793	1.61
Tidal Flats	SD2014-TF-B2	SD14TFB202FS	2	3	4.9	0.5	19.6	9.09	6.03	14.9	0.5	52.4	0.10
Tidal Flats	SD2014-TF-B3	SD14TFB300FS	0	0.5	9.96	2.12	277	1,130	122	46.4	2.74	493	1.09
Tidal Flats	SD2014-TF-B3	SD14TFB301FS	1	2	6.76	0.414	34.7	292	55.3	22.2	0.83	223	0.35
Tidal Flats	SD2014-TF-B4	SD14TFB400FS	0	0.5	10.4	2.32	252	1,200	151	45.1	3.05	582	1.17
Tidal Flats	SD2014-TF-B4	SD14TFB401FS	1	2	5.51	0.414	36.5	294	59.4	25.4	0.83	226	0.36
Tidal Flats	SD2014-TF-B5	SD14TFB500FS	0	0.5	7.75	1.54	199	927	115	45.1	0.805	436	0.87
Tidal Flats	SD2014-TF-B5	SD14TFB501FS	1	2	6.7	0.42	45.1	429	76	26.6	0.84	281	0.45
Tidal Flats	SD2014-TF-B6	SD14TFB600FS	0	0.5	8.22	1.46	163	848	114	39	0.95	426	0.80
Tidal Flats	SD2014-TF-B6	SD14TFB601FS	1	2	2.75	0.365	14	33.8	9.71	10.3	0.73	70.8	0.11

**TABLE 3-2
AVERAGE ERM-Q CALCULATED VALUES**

**SEDIMENT REMEDIATION ENDPOINTS REPORT
STRATFORD ARMY ENGINE PLANT
STRATFORD, CONNECTICUT**

Area	Location ID	Field Sample ID	Top Depth (ft, bgs)	Bottom Depth (ft,bgs)	Metals Concentrations (mg/kg)								Average ERM-Q
					Arsenic	Cadmium	Chromium	Copper	Lead	Nickel	Silver	Zinc	
Tidal Flats	SD2014-TF-B7	SD14TFB700FS	0	0.5	4.98	1.41	207	647	69.2	25.6	0.665	349	0.63
Tidal Flats	SD2014-TF-B7	SD14TFB701FS	1	2	8.96	1.8	179	1,460	177	33.9	0.835	698	1.20
Tidal Flats	SD2014-TF-B7	SD14TFB703FS	3	4	8.32	0.96	47.5	644	155	26.4	0.58	387	0.63
Tidal Flats	SD2014-TF-C1	SD14TFC100FS	0	0.5	11.3	1.97	763	165	47.1	138	2.97	236	0.91
Tidal Flats	SD2014-TF-C1	SD14TFC101FS	1	2	10.1	2.51	548	143	47	50.2	4.76	197	0.67
Tidal Flats	SD2014-TF-C1	SD14TFC102FS	2	3	5.54	0.5	21.9	10.2	6.29	16.8	0.5	58	0.11
Tidal Flats	SD2014-TF-C2	SD14TFC200FS	0	0.5	7.75	3.42	307	879	94	39.6	50.1	467	2.55
Tidal Flats	SD2014-TF-C2	SD14TFC201FS	1	2	7.19	4.29	427	1,120	90.6	37.6	14.5	555	1.53
Tidal Flats	SD2014-TF-C2	SD14TFC202FS	2	3	5.95	0.5	21.7	9.45	6.19	15.9	0.5	55	0.10
Tidal Flats	SD2014-TF-C3	SD14TFC300FS	0	0.5	7.58	1.56	150	621	88.6	31.8	2.81	349	0.70
Tidal Flats	SD2014-TF-C3	SD14TFC301FS	1	2	4.67	0.4175	24	31.7	10.6	17.1	0.835	67.1	0.13
Tidal Flats	SD2014-TF-C4	SD14TFC400FS	0	0.5	7.15	1.88	210	781	92.9	32.9	1.89	415	0.79
Tidal Flats	SD2014-TF-C4	SD14TFC401FS	1	2	6.31	1.97	325	412	57.3	46	7.09	309	0.82
Tidal Flats	SD2014-TF-C4	SD14TFC402FS	2	3	4.5	0.5	16.8	7.64	4.67	12.8	0.5	46.3	0.09
Tidal Flats	SD2014-TF-C5	SD14TFC500FS	0	0.5	7.98	1.42	156	839	114	31.7	0.835	415	0.77
Tidal Flats	SD2014-TF-C5	SD14TFC501FS	1	2	7.21	0.4615	40.2	548	175	25.5	0.925	308	0.57
Tidal Flats	SD2014-TF-C5	SD14TFC502FS	2	3	3.89	0.5	14.3	39.9	13.1	10.5	0.5	71.5	0.11
Tidal Flats	SD2014-TF-C6	SD14TFC600FS	0	0.5	5.96	0.4305	56.6	419	76.6	21.6	0.86	252	0.43
Tidal Flats	SD2014-TF-C6	SD14TFC601FS	1	2	3.05	0.375	13.1	55.5	19.7	11	0.75	91.6	0.13
Tidal Flats	SD2014-TF-C7	SD14TFC700FS	0	0.5	5.8	1.29	157	452	64.8	30.5	2.11	281	0.56
Tidal Flats	SD2014-TF-C7	SD14TFC701FS	1	2	9.48	4.4	611	2,310	173	52.6	0.9	1,080	1.94
Tidal Flats	SD2014-TF-C7	SD14TFC702FS	2	3	3.37	0.5	13.9	81.7	23	9.49	0.5	72.2	0.13
Tidal Flats	SD2014-TF-D1	SD14TFD100FS	0	0.5	6.21	3.99	207	231	40.6	46.1	2.46	197	0.52
Tidal Flats	SD2014-TF-D1	SD14TFD101FS	1	2	2.74	2.33	186	343	34.2	16	0.845	199	0.40
Tidal Flats	SD2014-TF-D1	SD14TFD102FS	2	3	5.41	0.5	20.8	10.4	6.66	15.6	0.5	54	0.10
Tidal Flats	SD2014-TF-D2	SD14TFD200FS	0	0.5	8.26	3.22	285	907	92.2	41.2	5.77	483	1.07
Tidal Flats	SD2014-TF-D2	SD14TFD201FS	1	2	6.86	0.432	53.9	236	35.8	23	0.865	192	0.31
Tidal Flats	SD2014-TF-D3	SD14TFD300FS	0	0.5	9.28	2.71	345	1,150	119	53.1	5.33	555	1.25
Tidal Flats	SD2014-TF-D3	SD14TFD301FS	1	2	4.4	0.4665	21.7	16.8	7.22	16.5	0.935	60	0.12
Tidal Flats	SD2014-TF-D4	SD14TFD400FS	0	0.5	6.47	2.08	192	604	84.7	40.1	2.54	388	0.73
Tidal Flats	SD2014-TF-D4	SD14TFD401FS	1	2	3.7	0.3745	16.3	138	31.4	13.3	0.75	137	0.20
Tidal Flats	SD2014-TF-D5	SD14TFD500FS	0	0.5	7.92	1.06	118	579	102	30.7	0.85	337	0.60
Tidal Flats	SD2014-TF-D5	SD14TFD501FS	1	2	5.18	0.377	24	160	32.8	23.3	0.755	175	0.25
Tidal Flats	SD2014-TF-D6	SD14TFD600FS	0	0.5	7.78	1.01	88.1	806	121	29.2	0.92	433	0.73
Tidal Flats	SD2014-TF-D6	SD14TFD601FS	1	2	5.57	0.3665	33.4	466	114	18.5	0.735	282	0.46
Tidal Flats	SD2014-TF-D7	SD14TFD700FS	0	0.5	6.52	1.71	156	471	69.2	30.4	0.885	359	0.56
Tidal Flats	SD2014-TF-D7	SD14TFD701FS	1	2	9.41	4.38	718	2,400	192	50	1	1,200	2.06

**TABLE 3-2
AVERAGE ERM-Q CALCULATED VALUES**

**SEDIMENT REMEDIATION ENDPOINTS REPORT
STRATFORD ARMY ENGINE PLANT
STRATFORD, CONNECTICUT**

Area	Location ID	Field Sample ID	Top Depth (ft, bgs)	Bottom Depth (ft,bgs)	Metals Concentrations (mg/kg)								Average ERM-Q
					Arsenic	Cadmium	Chromium	Copper	Lead	Nickel	Silver	Zinc	
Tidal Flats	SD2014-TF-D7	SD14TFD702FS	2	3	9.87	4.04	396	2170	203	43.7	1.28	1120	1.82
Tidal Flats	SD2014-TF-DE0	SD14TFDE000FS	0	0.5	5.14	4.6	352	318	78.4	663	5.71	276	2.26
Tidal Flats	SD2014-TF-DE0	SD14TFDE001FS	1	2	7.26	2.37	206	141	24	79.6	0.715	133	0.45
Tidal Flats	SD2014-TF-DE0	SD14TFDE003FS	3	4	5.1	0.5	21.7	11.9	6.72	16.1	0.5	59.4	0.11
Tidal Flats	SD2014-TF-DE0	SD14TFDE005FS	5	6	6.21	0.5	22.4	12.6	7.18	17.8	0.5	59.1	0.11
Tidal Flats	SD2014-TF-E1	SD14TFE100FS	0	0.5	8.59	4.59	404	654	97.6	102	5.82	497	1.17
Tidal Flats	SD2014-TF-E1	SD14TFE101FS	1	2	6.52	6.05	464	1,160	110	37.8	0.94	603	1.15
Tidal Flats	SD2014-TF-E1	SD14TFE107FS	7	8	5.27	0.5	21.8	9.38	5.86	15.5	0.5	52.9	0.10
Tidal Flats	SD2014-TF-E2	SD14TFE200FS	0	0.5	5.33	1.91	199	271	70.4	57.1	2.81	207	0.56
Tidal Flats	SD2014-TF-E2	SD14TFE201FS	1	2	5.27	0.442	46.1	276	26.5	19.2	0.885	189	0.31
Tidal Flats	SD2014-TF-E3	SD14TFE300FS	0	0.5	5.91	0.424	69.1	171	35.4	26.8	0.85	152	0.28
Tidal Flats	SD2014-TF-E3	SD14TFE301FS	1	2	3.77	0.39	18.1	10.4	5.27	13.9	0.78	49.4	0.10
Tidal Flats	SD2014-TF-E4	SD14TFE400FS	0	0.5	5.45	0.4155	60.6	278	48.9	21.5	0.83	220	0.34
Tidal Flats	SD2014-TF-E4	SD14TFE401FS	1	2	3.91	0.355	61.2	247	43.8	26.7	0.71	170	0.31
Tidal Flats	SD2014-TF-E5	SD14TFE500FS	0	0.5	2.17	0.397	18.2	79.2	18.3	8.29	0.795	77.5	0.13
Tidal Flats	SD2014-TF-E5	SD14TFE501FS	1	2	2.51	0.344	11.8	101	25.8	9.05	0.69	99.6	0.15
Tidal Flats	SD2014-TF-E6	SD14TFE600FS	0	0.5	6.85	2.9	210	741	107	39.1	2.58	502	0.86
Tidal Flats	SD2014-TF-E6	SD14TFE601FS	1	2	10.4	5.92	678	1,770	181	62.7	10	1,020	2.04
Tidal Flats	SD2014-TF-E6	SD14TFE602FS	2	3	12.2	19.3	1450	2030	187	48.7	2.84	1360	2.44
Tidal Flats	SD2014-TF-EF0	SD14TFEF000FS	0	0.5	6.41	1.39	146	204	58.9	104	4.6	238	0.69
Tidal Flats	SD2014-TF-EF0	SD14TFEF001FS	1	2	3.07	5.04	29.5	19.7	6.15	14.9	0.735	51.7	0.17
Tidal Flats	SD2014-TF-EF0	SD14TFEF003FS	3	4	5.66	0.5	23.8	10.4	6.65	17.1	0.5	58.5	0.11
Tidal Flats	SD2014-TF-EF0	SD14TFEF005FS	5	6	5.73	0.5	24.7	12.6	7.64	18.6	0.5	67.5	0.12
Tidal Flats	SD2014-TF-EF0	SD14TFEF007FS	7	8	7.01	0.56	26.6	14.7	8.59	20.3	0.5	70.1	0.13
Tidal Flats	SD2014-TF-F1	SD14TFF100FS	0	0.5	4.51	3.04	133	195	44.9	40.7	5.44	168	0.54
Tidal Flats	SD2014-TF-F1	SD14TFF101FS	1	2	6.55	3.65	322	746	62.6	34.4	1.75	394	0.81
Tidal Flats	SD2014-TF-F1	SD14TFF102FS	2	3	5.1	0.5	19.1	8.58	5.46	14	0.5	48.7	0.09
Tidal Flats	SD2014-TF-F2	SD14TFF200FS	0	0.5	7.47	2.61	346	603	80.2	64.4	6.9	371	0.99
Tidal Flats	SD2014-TF-F2	SD14TFF201FS	1	2	5.56	0.4325	50.6	215	24.1	18.8	0.865	157	0.27
Tidal Flats	SD2014-TF-F3	SD14TFF300FS	0	0.5	5.15	0.927	94.1	284	42.5	29.8	1.93	197	0.41
Tidal Flats	SD2014-TF-F3	SD14TFF301FS	1	2	3.28	0.386	16.5	9.56	5.18	12.6	0.77	42.8	0.09
Tidal Flats	SD2014-TF-F4	SD14TFF400FS	0	0.5	3.92	0.462	43.1	129	27.6	15.3	0.925	115	0.21
Tidal Flats	SD2014-TF-F4	SD14TFF401FS	1	2	2.4	0.3535	11.2	6.5	3.19	9	0.705	31.4	0.07
Tidal Flats	SD2014-TF-F5	SD14TFF500FS	0	0.5	2.96	0.3965	18.9	48.4	11.9	11.8	0.795	81	0.13
Tidal Flats	SD2014-TF-F5	SD14TFF501FS	1	2	2.5	0.3615	15.8	20.6	5.68	11.8	0.725	52.8	0.10
Tidal Flats	SD2014-TF-F6	SD14TFF600FS	0	0.5	3.94	0.3525	76.4	207	43	24.5	0.705	171	0.29
Tidal Flats	SD2014-TF-F6	SD14TFF601FS	1	2	3.35	0.4335	74.2	223	40	21.5	0.865	166	0.29

**TABLE 3-2
AVERAGE ERM-Q CALCULATED VALUES**

**SEDIMENT REMEDIATION ENDPOINTS REPORT
STRATFORD ARMY ENGINE PLANT
STRATFORD, CONNECTICUT**

Area	Location ID	Field Sample ID	Top Depth (ft, bgs)	Bottom Depth (ft,bgs)	Metals Concentrations (mg/kg)								Average ERM-Q
					Arsenic	Cadmium	Chromium	Copper	Lead	Nickel	Silver	Zinc	
Tidal Flats	SD2014-TF-G1	SD14TFG100FS	0	0.5	6.72	5.83	298	538	88.7	78.8	12.1	334	1.19
Tidal Flats	SD2014-TF-G1	SD14TFG101FS	1	2	7.53	4.99	251	412	45.2	28.6	0.735	334	0.58
Tidal Flats	SD2014-TF-G1	SD14TFG102FS	2	3	6.17	0.5	30.5	38.7	9.42	16.9	0.5	66.2	0.13
Tidal Flats	SD2014-TF-G2	SD14TFG200FS	0	0.5	6.22	6.07	341	641	88.6	144	16.1	351	1.55
Tidal Flats	SD2014-TF-G2	SD14TFG201FS	1	2	3.95	0.438	22.8	14.2	7.25	16.7	0.875	57.4	0.12
Tidal Flats	SD2014-TF-G3	SD14TFG300FS	0	0.5	4.63	2.13	245	495	57	64.4	5.28	272	0.80
Tidal Flats	SD2014-TF-G3	SD14TFG301FS	1	2	3.38	0.404	20.5	15.3	5.98	14.6	0.81	53	0.11
Tidal Flats	SD2014-TF-G4	SD14TFG400FS	0	0.5	2.88	0.328	33.7	98.9	21.8	15.1	0.655	79.8	0.16
Tidal Flats	SD2014-TF-G4	SD14TFG401FS	1	2	2.36	0.375	12.9	15.9	4.12	8.64	0.75	34.9	0.08
Tidal Flats	SD2014-TF-G5	SD14TFG500FS	0	0.5	7.72	8	478	980	115	53.2	19.9	509	1.76
Tidal Flats	SD2014-TF-G5	SD14TFG501FS	1	2	8.09	13.6	372	969	139	52.3	29.8	465	2.12
Tidal Flats	SD2014-TF-G5	SD14TFG502FS	2	3	9.56	4.92	436	1140	130	46.4	7.64	626	1.39
Tidal Flats	SD2014-TF-GH1	SD14TFGH100FS	0	0.5	3.49	0.768	135	41.9	30	113	0.655	98.1	0.42
Tidal Flats	SD2014-TF-GH1	SD14TFGH101FS	1	2	4.41	1.54	121	123	30.6	121	0.685	123	0.50
Tidal Flats	SD2014-TF-GH1	SD14TFGH103FS	3	4	4.54	0.5	37	13.9	7.05	22.9	0.5	52.4	0.13
Tidal Flats	SD2014-TF-H2	SD14TFH200FS	0	0.5	6.48	2.71	516	469	65.4	75.8	8.91	355	1.07
Tidal Flats	SD2014-TF-H2	SD14TFH201FS	1	2	6.83	1.87	204	592	59.7	32.5	4.96	365	0.77
Tidal Flats	SD2014-TF-H2	SD14TFH203FS	3	4	4.95	0.5	22.3	12.4	6.49	16	0.5	60.9	0.11
Tidal Flats	SD2014-TF-H3	SD14TFH300FS	0	0.5	7.67	2.44	327	829	77.6	65.2	3.42	486	1.01
Tidal Flats	SD2014-TF-H3	SD14TFH301FS	1	2	4.24	0.3985	92.9	174	25.8	44.5	0.795	142	0.32
Tidal Flats	SD2014-TF-H4	SD14TFH400FS	0	0.5	5.88	1.62	228	521	73.1	40	2.51	347	0.68
Tidal Flats	SD2014-TF-H4	SD14TFH401FS	1	2	3.73	0.3785	98.3	219	27.6	33.8	0.755	149	0.31
Tidal Flats	SD2014-TF-H5	SD14TFH500FS	0	0.5	9.92	3.69	668	1,800	153	58.3	4.52	884	1.78
Tidal Flats	SD2014-TF-H5	SD14TFH501FS	1	2	6.85	3.17	452	805	129	43.6	7.8	491	1.17
Tidal Flats	SD2014-TF-H5	SD14TFH502FS	2	3	10.2	1.51	152	1820	180	35.6	1.02	728	1.38
Tidal Flats	SD2014-TF-HJ1	SD14TFHJ100FS	0	0.5	1.59	0.3205	66.8	47.4	16.8	65.6	0.64	65.8	0.26
Tidal Flats	SD2014-TF-HJ1	SD14TFHJ101FS	1	2	0.61	0.305	61.2	22.5	6.85	23.7	0.61	37.2	0.13
Tidal Flats	SD2014-TF-HJ1	SD14TFHJ103FS	3	4	5.55	0.55	61.2	141	15.5	17.1	0.5	118	0.21
Tidal Flats	SD2014-TF-HJ1	SD14TFHJ105FS	5	6	6.37	0.5	35.1	33.7	6.35	19.6	0.5	49.7	0.13
Tidal Flats	SD2014-TF-J2	SD14TFJ200FS	0	0.5	5.25	1.68	307	289	42.7	57.7	3.59	226	0.62
Tidal Flats	SD2014-TF-J2	SD14TFJ201FS	1	2	8.72	3.37	344	838	72.8	33.2	34.3	556	2.01
Tidal Flats	SD2014-TF-J2	SD14TFJ202FS	2	3	5.46	0.5	22.2	10.5	6.07	16.9	0.5	56.5	0.11
Tidal Flats	SD2014-TF-J3	SD14TFJ300FS	0	0.5	4.61	0.981	143	245	32.1	28.2	1.76	176	0.38
Tidal Flats	SD2014-TF-J3	SD14TFJ301FS	1	2	3.6	0.3765	41.8	49.3	10.5	15.2	0.755	68.7	0.14
Tidal Flats	SD2014-TF-J4	SD14TFJ400FS	0	0.5	4.49	0.979	126	269	41	27.8	0.725	206	0.37
Tidal Flats	SD2014-TF-J4	SD14TFJ401FS	1	2	3.63	0.3925	58.8	65.9	11.2	21.4	0.785	85	0.17
Tidal Flats	SD2014-TF-J5	SD14TFJ500FS	0	0.5	5.86	2.14	277	578	72.2	30.9	3.15	342	0.73

**TABLE 3-2
AVERAGE ERM-Q CALCULATED VALUES**

**SEDIMENT REMEDIATION ENDPOINTS REPORT
STRATFORD ARMY ENGINE PLANT
STRATFORD, CONNECTICUT**

Area	Location ID	Field Sample ID	Top Depth (ft, bgs)	Bottom Depth (ft,bgs)	Metals Concentrations (mg/kg)							Average ERM-Q	
					Arsenic	Cadmium	Chromium	Copper	Lead	Nickel	Silver		Zinc
Tidal Flats	SD2014-TF-J5	SD14TFJ501FS	1	2	4.92	1.68	158	402	49.8	26.8	0.815	259	0.47
Tidal Flats	SD2014-TF-K2	SD14TFK200FS	0	0.5	21	0.3415	15	9.36	4.69	21.5	0.685	50.8	0.14
Tidal Flats	SD2014-TF-K2	SD14TFK201FS	1	2	26.3	0.335	16.4	14.1	4.31	35.2	0.67	36.5	0.18
Tidal Flats	SD2014-TF-K3	SD14TFK300FS	0	0.5	4.25	0.3975	81.4	163	70.7	24.9	0.795	143	0.29
Tidal Flats	SD2014-TF-K3	SD14TFK301FS	1	2	3.42	0.372	54.8	127	16.5	20	0.745	104	0.20
Tidal Flats	SD2014-TF-K4	SD14TFK400FS	0	0.5	2.84	0.346	53	50.6	8.03	14.3	0.69	53.9	0.13
Tidal Flats	SD2014-TF-K4	SD14TFK401FS	1	2	2.09	0.3475	30.1	44.3	6.86	11	0.695	48.4	0.11
Tidal Flats	SD2014-TF-K5	SD14TFK500FS	0	0.5	3.21	0.363	30.7	53.5	14.8	14.6	0.725	90.2	0.14
Tidal Flats	SD2014-TF-K5	SD14TFK501FS	1	2	4.3	0.4105	25.6	38.9	12.2	15.5	0.82	69.7	0.13
Tidal Flats	SD2014-TF-L3	SD14TFL300FS	0	0.5	8.78	6	1,230	905	108	123	9.03	518	1.74
Tidal Flats	SD2014-TF-L3	SD14TFL301FS	1	2	8.73	2.78	569	826	94.9	56.9	5.03	493	1.14
Tidal Flats	SD2014-TF-L3	SD14TFL302FS	2	3	12.7	4.77	994	1310	151	61.2	7.95	600	1.71
Tidal Flats	SD2014-TF-L4	SD14TFL400FS	0	0.5	3.12	0.3495	22.9	23	6.17	12.6	0.7	47.1	0.10
Tidal Flats	SD2014-TF-L4	SD14TFL401FS	1	2	3.1	0.3405	21.1	13.2	5.52	12.9	0.68	48	0.10
Tidal Flats	SD2014-TF-L5	SD14TFL500FS	0	0.5	4.19	0.4305	22	14.7	6.56	16.7	0.86	73.9	0.12
Tidal Flats	SD2014-TF-L5	SD14TFL501FS	1	2	2.09	0.381	60.3	221	25.6	10.6	0.76	121	0.23
Tidal Flats	SD2014-TF-ZA45	SD14TFZA4500FS	0	0.5	12.2	0	211	535	115	38.1	0	297	0.59
Tidal Flats	SD2014-TF-ZA45	SD14TFZA4501FS	1	2	9.81	3.21	744	1,530	162	49.7	7.61	544	1.66
Tidal Flats	SD2014-TF-ZA45	SD14TFZA4502FS	2	3	6.45	0.5	23.5	31.7	12.5	16.9	0.5	62.7	0.12
Tidal Flats	SD2014-TF-ZA56	SD14TFZA5600FS	0	0.5	10.4	2.25	337	872	130	50.1	4.22	439	1.04
Tidal Flats	SD2014-TF-ZA56	SD14TFZA5601FS	1	2	10.2	1.1	136	1,130	192	35.3	1.015	497	0.98
Tidal Flats	SD2014-TF-ZA56	SD14TFZA5603FS	3	4	6.93	0.5	26.8	22.1	11	20	0.5	68	0.13
Tidal Flats	SD2014-TF-ZA67	SD14TFZA6700FS	0	0.5	8.17	2.2	276	703	110	44.2	3.05	428	0.87
Tidal Flats	SD2014-TF-ZA67	SD14TFZA6701FS	1	2	11.4	2.29	229	2,140	208	49.5	0.945	925	1.67
Tidal Flats	SD2015-TF-A01	SD15TFA0103FS	3	4	7	0.5	23.3	11.7	6.89	16.7	0.5	61.3	0.11
Tidal Flats	SD2015-TF-A01	SD15TFA0105FS	5	6	8.53	0.65	26.8	17.6	6.64	15.8	0.5	64.8	0.12
Tidal Flats	SD2015-TF-AB1	SD15TFAB103FS	3	4	6.33	0.5	25.1	12.3	7.04	18.2	0.5	62.1	0.12
Tidal Flats	SD2015-TF-AB1	SD15TFAB105FS	5	6	5.96	0.5	23.1	12	7.04	17.6	0.5	62.7	0.11
Tidal Flats	SD2015-TF-AB1	SD15TFAB107FS	7	8	7.46	0.5	23.5	12.3	6.68	17.7	0.5	60.8	0.12
Tidal Flats	SD2015-TF-AB12	SD15TFAB1203FS	3	4	7.09	0.5	27.2	13	8.36	19.5	0.5	68.3	0.12
Tidal Flats	SD2015-TF-AB12	SD15TFAB1205FS	5	6	9	0.6	31.3	17.8	10.5	23.8	0.5	81.2	0.15
Tidal Flats	SD2015-TF-AB12	SD15TFAB1207FS	7	8	8.11	0.51	25.5	13.2	7.87	19.3	0.5	67.5	0.12
Tidal Flats	SD2015-TF-B12	SD15TFB1203FS	3	4	5.98	0.5	25.6	13.8	7.99	19.5	0.5	68.8	0.12
Tidal Flats	SD2015-TF-B12	SD15TFB1205FS	5	6	6.07	0.5	24.2	12.8	7.5	18.8	0.5	65.8	0.12
Tidal Flats	SD2015-TF-B12	SD15TFB1207FS	7	8	8.15	0.65	29.1	15.9	9.56	22.3	0.5	74.1	0.14
Tidal Flats	SD2015-TF-D0	SD15TFD003FS	3	4	5.64	0.5	26.8	20.4	8.64	21.3	0.5	59.5	0.13
Tidal Flats	SD2015-TF-D0	SD15TFD005FS	5	6	5.97	0.5	26.6	11.4	7.7	19.7	0.5	62.6	0.12

**TABLE 3-2
AVERAGE ERM-Q CALCULATED VALUES**

**SEDIMENT REMEDIATION ENDPOINTS REPORT
STRATFORD ARMY ENGINE PLANT
STRATFORD, CONNECTICUT**

Area	Location ID	Field Sample ID	Top Depth (ft, bgs)	Bottom Depth (ft,bgs)	Metals Concentrations (mg/kg)							Average ERM-Q	
					Arsenic	Cadmium	Chromium	Copper	Lead	Nickel	Silver		Zinc
Tidal Flats	SD2015-TF-D0	SD15TFD007FS	7	8	6.6	0.6	33	19.3	9.6	28.5	0.5	74.3	0.15
Tidal Flats	SD2015-TF-DE01	SD15TFDE0103FS	3	4	5.58	0.5	21.5	9.97	6.18	15.9	0.5	53.5	0.10
Tidal Flats	SD2015-TF-DE01	SD15TFDE0105FS	5	6	6.55	0.5	23.5	12.6	7.53	18	0.5	61.1	0.12
Tidal Flats	SD2015-TF-DE01	SD15TFDE0107FS	7	8	6.94	0.6	26.9	14.9	8.72	20.4	0.5	65.8	0.13
Tidal Flats	SD2015-TF-E0	SD15TFE003FS	3	4	5.67	0.5	21	9.9	6.57	15.4	0.5	52.9	0.10
Tidal Flats	SD2015-TF-E0	SD15TFE005FS	5	6	6.17	0.5	25	13	7.66	18.5	0.5	66.2	0.12
Tidal Flats	SD2015-TF-E7	SD15TFE700FS	0	0.5	9.02	2.17	192	443	106	43.7	3.05	305	0.68
Tidal Flats	SD2015-TF-E7	SD15TFE701FS	1	2	18.55	6.52	909	1818	270	80.8	4	1388	2.18
Tidal Flats	SD2015-TF-EF01	SD15TFEF0103FS	3	4	5.28	0.5	22.4	9.48	5.96	16.2	0.5	56.1	0.10
Tidal Flats	SD2015-TF-EF01	SD15TFEF0105FS	5	6	6.09	0.5	24.2	12.4	7.35	18.6	0.5	67.7	0.12
Tidal Flats	SD2015-TF-EF01	SD15TFEF0107FS	7	8	8	0.66	30.1	15.7	9.74	22.6	0.5	75.2	0.14
Tidal Flats	SD2015-TF-EF1	SD15TFEF103FS	3	4	5.68	0.5	22.8	10.6	6.77	16.5	0.5	56.5	0.11
Tidal Flats	SD2015-TF-EF1	SD15TFEF105FS	5	6	5.68	0.5	23.1	11.6	6.98	17.6	0.5	64.6	0.11
Tidal Flats	SD2015-TF-F7	SD15TFF700FS	0	0.5	6.64	0.76	26.8	18.6	8.85	21.8	0.5	75.5	0.14
Tidal Flats	SD2015-TF-F7	SD15TFF701FS	1	2	6.58	0.92	27.2	17.8	8.51	22	0.5	76.1	0.14
Tidal Flats	SD2015-TF-F7	SD15TFF702FS	2	3	6.52	0.65	26.4	18.2	8.71	22	0.5	78	0.14
Tidal Flats	SD2015-TF-G6	SD15TFG600FS	0	0.5	6.3	0.75	91.3	250	57.4	24.5	1.34	208	0.37
Tidal Flats	SD2015-TF-G6	SD15TFG601FS	1	2	7.47	0.82	108	298	68.7	30.6	1.73	222	0.44
Tidal Flats	SD2015-TF-G6	SD15TFG602FS	2	3	6.33	1.03	107	305	65.3	30.2	2.03	235	0.45
Tidal Flats	SD2015-TF-G7	SD15TFG700FS	0	0.5	1.85	0.5	21.3	48.7	12.2	7.3	0.5	61	0.10
Tidal Flats	SD2015-TF-G7	SD15TFG702FS	2	3	2.89	0.5	36.7	90.6	22.2	12.1	0.5	103	0.16
Tidal Flats	SD2015-TF-GH12	SD15TFGH1203FS	3	4	6.26	2.15		188	65.4		3.27	187	0.33
Tidal Flats	SD2015-TF-GH12	SD15TFGH1205FS	5	6	5.01	0.5	36.9	12.3	5.54	21	0.5	52.1	0.12
Tidal Flats	SD2015-TF-GH12	SD15TFGH1207FS	7	8	5.41	0.5	24.1	12.3	6.89	18.7	0.5	64.7	0.12
Tidal Flats	SD2015-TF-GH5	SD15TFGH500FS	0	0.5	5.85	4.8	348	559	79.9	135	14.6	360	1.43
Tidal Flats	SD2015-TF-GH5	SD15TFGH502FS	2	3	13.2	4.45	694	1920	173	58.2	7.2	776	1.92
Tidal Flats	SD2015-TF-GH6	SD15TFGH600FS	0	0.5	2.48	0.5	14.9	95.6	14.9	6.73	0.5	72.2	0.12
Tidal Flats	SD2015-TF-GH6	SD15TFGH601FS	1	2	1.86	0.5	12	102	17.2	6.28	0.5	77.9	0.13
Tidal Flats	SD2015-TF-GH7	SD15TFGH700FS	0	0.5	5.29	0.5	22.2	24.1	7.35	17.5	0.5	67.3	0.12
Tidal Flats	SD2015-TF-GH7	SD15TFGH701FS	1	2	5.58	0.5	23.5	15.6	7.6	19	0.5	69.1	0.12
Tidal Flats	SD2015-TF-GH7	SD15TFGH702FS	2	3	6.2	0.65	25.8	18.6	9.48	21.1	0.5	73.2	0.13
Tidal Flats	SD2015-TF-H01	SD15TFH0103FS	3	4	5.65	0.5	47.9	67.8	11.7	14.5	0.5	71.8	0.14
Tidal Flats	SD2015-TF-H01	SD15TFH0105FS	5	6	5.51	0.5	23	12	7.02	16.9	0.5	61.9	0.11
Tidal Flats	SD2015-TF-H01	SD15TFH0107FS	7	8	6.41	0.5	23.5	12.4	6.89	17.2	0.5	58.8	0.11
Tidal Flats	SD2015-TF-H1	SD15TFH103FS	3	4	11.2	6.96	873	1200	119	41.4	9.85	590	1.64
Tidal Flats	SD2015-TF-H1	SD15TFH105FS	5	6	5.56	0.5	23.6	11.8	6.86	17.5	0.5	63.6	0.11
Tidal Flats	SD2015-TF-H1	SD15TFH107FS	7	8	6.89	0.56	27.4	14.3	8.12	19.9	0.5	68.6	0.13

**TABLE 3-2
AVERAGE ERM-Q CALCULATED VALUES**

**SEDIMENT REMEDIATION ENDPOINTS REPORT
STRATFORD ARMY ENGINE PLANT
STRATFORD, CONNECTICUT**

Area	Location ID	Field Sample ID	Top Depth (ft, bgs)	Bottom Depth (ft,bgs)	Metals Concentrations (mg/kg)							Average ERM-Q	
					Arsenic	Cadmium	Chromium	Copper	Lead	Nickel	Silver		Zinc
Tidal Flats	SD2015-TF-H12	SD15TFH1203FS	3	4	5.47	0.5	19.9	9.86	5.67	14.2	0.5	46.7	0.10
Tidal Flats	SD2015-TF-H12	SD15TFH1205FS	5	6	6.35	0.5	23.3	12.6	7.29	18.2	0.5	60	0.12
Tidal Flats	SD2015-TF-H12	SD15TFH1207FS	7	8	7.21	0.53	26.8	14.4	8.02	19.9	0.5	66.8	0.13
Tidal Flats	SD2015-TF-H6	SD15TFH600FS	0	0.5	1.49	0.5	7.54	8.49	3.32	5.08	0.5	22.2	0.05
Tidal Flats	SD2015-TF-H6	SD15TFH601FS	1	2	2.06	0.5	12.9	20.7	5.85	7.98	0.5	40.9	0.08
Tidal Flats	SD2015-TF-H6	SD15TFH602FS	2	3	2	0.5	10	7.02	3.24	6.99	0.5	24.3	0.06
Tidal Flats	SD2015-TF-J1	SD15TFJ103FS	3	4	4.72	0.5	16.5	7.99	4.43	13	0.5	38.9	0.09
Tidal Flats	SD2015-TF-J1	SD15TFJ105FS	5	6	12.2	0.5	12	6.7	2.53	87.2	0.5	28	0.27
Tidal Flats	SD2015-TF-J6	SD15TFJ600FS	0	0.5	1.36	0.5	8.58	14.7	3.88	4.55	0.5	27.7	0.06
Tidal Flats	SD2015-TF-K6	SD15TFK600FS	0	0.5	1.52	0.5	10.2	20.7	6.13	5.61	0.5	29.4	0.07
Tidal Flats	SD2015-TF-K6	SD15TFK601FS	1	2	2.96	0.5	12.3	10.7	4.67	9.34	0.5	35.3	0.07
Tidal Flats	SD2015-TF-L6	SD15TFL600FS	0	0.5	6.35	1.91	338	611	80.7	34	1.98	355	0.74
Tidal Flats	SD2015-TF-L6	SD15TFL602FS	2	3	5.87	0.62	24.7	16.6	8.22	20.3	0.5	70.6	0.13
Tidal Flats	SD2015-TF-ZA67	SD15TFZA6702FS	2	3	7.29	0.5	26.2	44.4	15.4	19	0.5	76.4	0.14
Outfall 008	SD2014-OF-01	SD14OF0102FS	2	3	8.11	5.9	5670	1970	111	470	6.89	291	4.44
Outfall 008	SD2014-OF-01	SD14OF0103FSH	3	4	9.03	14.3	4110	521	194	209	3.93	331	2.68
Outfall 008	SD2014-OF-03	SD14OF0303FS	3	4	6.36	0.5	51.4	23.9	10.6	23.3	0.5	61.9	0.14
Outfall 008	SD2014-OF-05	SD14OF0502FS	2	3	4.23	2.74	665	263	80.5	53	2.97	92.2	0.69
Outfall 008	SD2014-OF-06	SD14OF0602FS	2	3	17.6	25.9	8510	3720	168	436	25	293	7.05
Outfall 008	SD2014-OF-07	SD14OF0702FS	2	3	13.1	20.6	13700	1920	294	471	21.1	352	7.94
Outfall 008	SD2014-OF-08	SD14OF0802FS	2	3	2.7	1.31	434	91.5	25.3	24.7	4.85	34.2	0.46
Outfall 008	SD2014-OF-09	SD14OF0902FS	2	3	8.87	13.9	5850	1040	170	255	11.7	288	3.85
Outfall 008	SD2014-OF-10	SD14OF1002FS	2	3	47.3	58.8		5580	496	1990	16.8	1390	9.53
Outfall 008	SD2014-OF-11	SD14OF1102FS	2	3	2.96	0.5	43.1	16.7	5.79	8.83	0.5	19.8	0.08
Outfall 008	SD2014-OF8-01	SD14OF80100FS	0	0.5	6.58	2	2,540	1,430	120	234	14.7	310	2.79
Outfall 008	SD2014-OF8-01	SD14OF80101FS	1	2	6.44	25	6,800	1,820	138	535	12.1	348	5.36
Outfall 008	SD2014-OF8-02	SD14OF80200FS	0	0.5	6.23	3.35	1,950	778	105	133	5.36	182	1.69
Outfall 008	SD2014-OF8-02	SD14OF80201FS	1	2	2.57	0.2815	236	82.9	18.9	19.6	0.565	66	0.22
Outfall 008	SD2014-OF8-03	SD14OF80300FS	0	0.5	7.54	14.2	6,780	1,470	143	459	10.1	265	4.79
Outfall 008	SD2014-OF8-03	SD14OF80301FS	1	2	12.1	28.2	10,100	1,690	175	519	19.4	330	6.70
Outfall 008	SD2014-OF8-04	SD14OF80400FS	0	0.5	5.44	3.73	2,180	876	115	141	7.55	164	1.91
Outfall 008	SD2014-OF8-04	SD14OF80401FS	1	2	6.62	11.7	7,250	1,440	134	441	8.47	279	4.80
Outfall 008	SD2014-OF8-05	SD14OF80500FS	0	0.5	3.4	0.359	149	83.2	27.9	24.1	0.72	107	0.23
Outfall 008	SD2014-OF8-05	SD14OF80501FS	1	2	5.08	3.0	1,290	519	93.3	90.4	3.54	150	1.16
Outfall 008	SD2014-OF8-06	SD14OF80600FS	0	0.5	9.82	6.9	3,830	1,110	111	240	6.88	228	2.86
Outfall 008	SD2014-OF8-06	SD14OF80601FS	1	2	5.07	4.4	1,720	428	72.9	118	2.05	113	1.28
Outfall 008	SD2014-OF8-07	SD14OF80700FS	0	0.5	8.68	28.5	8,900	1,630	174	413	12	321	5.75

**TABLE 3-2
AVERAGE ERM-Q CALCULATED VALUES**

**SEDIMENT REMEDIATION ENDPOINTS REPORT
STRATFORD ARMY ENGINE PLANT
STRATFORD, CONNECTICUT**

Area	Location ID	Field Sample ID	Top Depth (ft, bgs)	Bottom Depth (ft,bgs)	Metals Concentrations (mg/kg)							Average ERM-Q	
					Arsenic	Cadmium	Chromium	Copper	Lead	Nickel	Silver		Zinc
Outfall 008	SD2014-OF8-07	SD14OF80701FS	1	2	6.05	11.6	5,830	868	111	188	56.6	121	5.00
Outfall 008	SD2014-OF8-08	SD14OF80800FS	0	0.5	6.63	2.29	740	268	72.5	74.1	2.34	121	0.75
Outfall 008	SD2014-OF8-08	SD14OF80801FS	1	2	3.53	1.41	103	47.5	16.1	24.4	0.66	51.1	0.19
Outfall 008	SD2014-OF8-09	SD14OF80900FS	0	0.5	16.4	24.1	14,800	2,430	247	676	11.2	478	8.77
Outfall 008	SD2014-OF8-09	SD14OF80901FS	1	2	17.1	62.7	31,700	4,110	376	1,130	15	808	17.17
Outfall 008	SD2014-OF8-10	SD14OF81000FS	0	0.5	6.01	1.43	823	417	97.5	51.2	3.89	176	0.87
Outfall 008	SD2014-OF8-10	SD14OF81001FS	1	2	6.72	7.09	5,010	920	87.8	203	3.33	187	2.93
Outfall 008	SD2014-OF8-11	SD14OF81100FS	0	0.5	7.13	1.47	1,040	548	105	62.5	4.74	182	1.06
Outfall 008	SD2014-OF8-11	SD14OF81101FS	1	2	7.61	9.09	6,710	1,570	149	356	7.52	259	4.41
Outfall 008	SD2014-OF8-12	SD14OF81200FS	0	0.5	5.12	0.941	507	319	70.4	39.4	2.45	141	0.60
Outfall 008	SD2014-OF8-12	SD14OF81201FS	1	2	9.36	5.40	6,120	1,640	218	311	3.18	319	4.00
Outfall 008	SD2014-OF8-12	SD14OF1202FS	2	3	8.89	6.85	2810	744	360	123	9.61	242	2.30
Outfall 008	SD2014-OF8-13	SD14OF81300FS	0	0.5	6.55	1.28	737	630	169	56.4	4.37	189	1.01
Outfall 008	SD2014-OF8-13	SD14OF81301FS	1	2	9.37	2.19	4,210	3,690	293	264	20.4	298	4.76
Outfall 008	SD2014-OF8-13	SD14OF0302FS	2	3	6.05	0.5	33.2	11.1	8.26	18.5	0.5	54.3	0.12
Outfall 008	SD2014-OF8-13	SD14OF1302FS	2	3	13.4	1.88	3580	3530	931	284	14.9	360	4.73
Outfall 008	SD2014-OF8-14	SD14OF81400FS	0	0.5	8.34	2.16	1,000	856	183	75.8	4.58	264	1.30
Outfall 008	SD2014-OF8-14	SD14OF81401FS	1	2	12.3	14.0	15,500	2,610	341	688	5.25	540	8.85
Outfall 008	SD2014-OF8-14	SD14OF1402FS	2	3	12.5	72.2	5920	2430	1100	419	3.4	444	5.98
Outfall 008	SD2014-OF8-15	SD14OF81500FS	0	0.5	5.31	1.16	278	442	198	31	2.27	185	0.64
Outfall 008	SD2014-OF8-15	SD14OF81501FS	1	2	10.7	5.26	2,370	1,320	272	132	1.385	361	2.13
Outfall 008	SD2014-OF8-15	SD14OF1502FS	2	3	3.08	1.82	675	190	61.7	39.9	0.5	69.3	0.52
Outfall 008	SD2014-OF8-16	SD14OF81600FS	0	0.5	5.14	1.03	120	399	250	21.9	0.89	182	0.53
Outfall 008	SD2014-OF8-16	SD14OF81601FS	1	2	3.06	0.415	131	150	78	21.9	0.83	116	0.29
Outfall 008	SD2014-OF8-16	SD14OF1602FS	2	3	13.9	7.33	7240	3300	401	291	2.53	422	5.24
Outfall 008	SD2014-OF8-17	SD14OF81700FS	0	0.5	4.09	0.3885	125	125	47.6	19.6	0.775	99.3	0.24
Outfall 008	SD2014-OF8-17	SD14OF81701FS	1	2	1.015	0.505	37.2	47.5	38.6	17	1.015	89.4	0.17
Outfall 008	SD2014-OF8-17	SD14OF1702FS	2	3	9.64	7.61	3920	1180	220	216	2.17	258	2.79
Outfall 008	SD2014-OF8-18	SD14OF81800FS	0	0.5	4.91	1.30	807	567	103	70.2	3.88	196	0.98
Outfall 008	SD2014-OF8-18	SD14OF81801FS	1	2	1.51	0.353	142	134	33.6	15.1	0.705	58.2	0.21
Outfall 008	SD2014-OF8-18	SD14OF1802FS	2	3	3.39	1.1	208	155	68.4	19.5	0.58	99.4	0.30
Outfall 008	SD2014-OF8-19	SD14OF81900FS	0	0.5	5.82	1.12	135	218	113	24.3	1.1	204	0.39
Outfall 008	SD2014-OF8-19	SD14OF81901FS	1	2	5.14	4.91	2,790	724	248	137	3.08	308	2.02
Outfall 008	SD2014-OF8-19	SD14OF1903FS	3	4	6.41	3.84	901	246	56.7	69.4	4.26	163	0.87
ER-M Values					70	9.6	370	270	218	51.6	3.7	410	

**TABLE 3-2
AVERAGE ERM-Q CALCULATED VALUES**

**SEDIMENT REMEDIATION ENDPOINTS REPORT
STRATFORD ARMY ENGINE PLANT
STRATFORD, CONNECTICUT**

Area	Location ID	Field Sample ID	Top Depth (ft, bgs)	Bottom Depth (ft,bgs)	Metals Concentrations (mg/kg)								Average ERM-Q
					Arsenic	Cadmium	Chromium	Copper	Lead	Nickel	Silver	Zinc	

Notes: ER-M - effects range median (Long and Morgan, 1990)

ERM-Q - effects range median quotient for eight metals (value is an average of the individual ERM-Qs for the eight metals in each sample)

Red/bold font indicates average ERM-Q > 0.5, which requires remediation

mg/kg - milligrams per kilogram (equivalent to parts per million)

Data in the table is from the 2014-15 sediment sampling program only

The average ERM-Q for the eight metals for each sample was calculated as follows:

- dividing the actual sediment metal concentration (for non-detects, the detection limit numeric value was used) at each sample location by the published Effects Range-Medium (ER-M) value (Long, et al. 1995) for the metal; and
- calculating the average of the ER-M ratios for the eight metals at each sample location to derive an average ERM-Q for that sample.

As an example, the following table provides the data and ERM-Q calculations for each metal, as well as the average of the ERM-Q for the 8 metals for sample SD14TFA100FS:

Metal	Concentration (mg/kg)	ER-M Value	Individual Metal ERM-Q*
Arsenic	5.82	70	0.08
Cadmium	1.8	9.6	0.19
Chromium	227	370	0.61
Copper	440	270	1.63
Lead	47.5	218	0.22
Nickel	26.5	51.6	0.51
Silver	1.94	3.7	0.52
Zinc	197	410	0.48
Average ERM-Q for 8 Metals:			0.53

* - calculated by dividing concentration of the metal by the ER-M value

APPENDIX A
SEDIMENT SAMPLE FIELD DATA RECORDS

A-1
2014 SEDIMENT SAMPLE FIELD DATA RECORDS

FIELD DATA RECORD - SEDIMENT SAMPLING

PROJECT Stratford Army Engine Plant JOB NUMBER 3616136044.02.XXXX DATE 4/24/14
 LOCATION ID: OFB-1 ACTIVITY TIME START 1520 END 1540 BOTTLE TIME 1535
 SAMPLE ID: SD140F80100FS

SURFACE WATER DATA: WATER DEPTH AT LOCATION 3.5' FT
 WATER QUALITY PARAMETERS:
 TEMPERATURE 13.67 C
 SPEC. COND. 5.101 mS/cm
 PH 7.92
 ORP 59.6 mV
 DO 7.79 mg/L
 SALINITY 2.76 ppt
 TURBIDITY NM NTUs

SEDIMENT DATA: TYPE OF SEDIMENT:
 ORGANIC
 SAND
 GRAVEL
 silt
 CLAY
 OTHER _____

EQUIPMENT FOR COLLECTION OF FLUIDS USED:
 HAND CORER
 S.S. SPOON
 ALUMINUM PAN
 S.S. SPATULA
 DI WATER
 LIQUINOX
 OTHER _____

GPS Coordinates:
 X - Coordinate _____
 Y - Coordinate _____

*DID NOT
 GPS. figure
 Allowed enough
 Reference to
 get on location
 with
 confidence*

ANALYTICAL PARAMETERS		PRESERVATION		BOTTLE TYPE/ VOLUME	SAMPLE COLLECTED
LAB	Sediment ANALYSIS	ANALYSIS ID	METHOD	REQUIRED	
ERD <input type="checkbox"/>	Toxicity	EPA/600/R-01/020	4 DEG C	1 X 2 Gallons	<input type="checkbox"/>
YAL <input type="checkbox"/>	Particle size	ASTM D422-63	4 DEG C	1X 32 oz	<input type="checkbox"/>
YAL <input checked="" type="checkbox"/>	TOC/ Asbestos (Chrysotile only)	Lloyd Kahn/EPA 600	4 DEG C	1X 8 oz	<input type="checkbox"/>
YAL <input checked="" type="checkbox"/>	Metals/ Mercury/Cyanide	6020/7471/9012	4 DEG C	1X 8 oz	<input type="checkbox"/>
YAL <input checked="" type="checkbox"/>	SVOCs/PCB Homologs/PCB Aroclors	8270D SIM/680/6082	4 DEG C	1X 8 oz	<input checked="" type="checkbox"/>

all to YAL

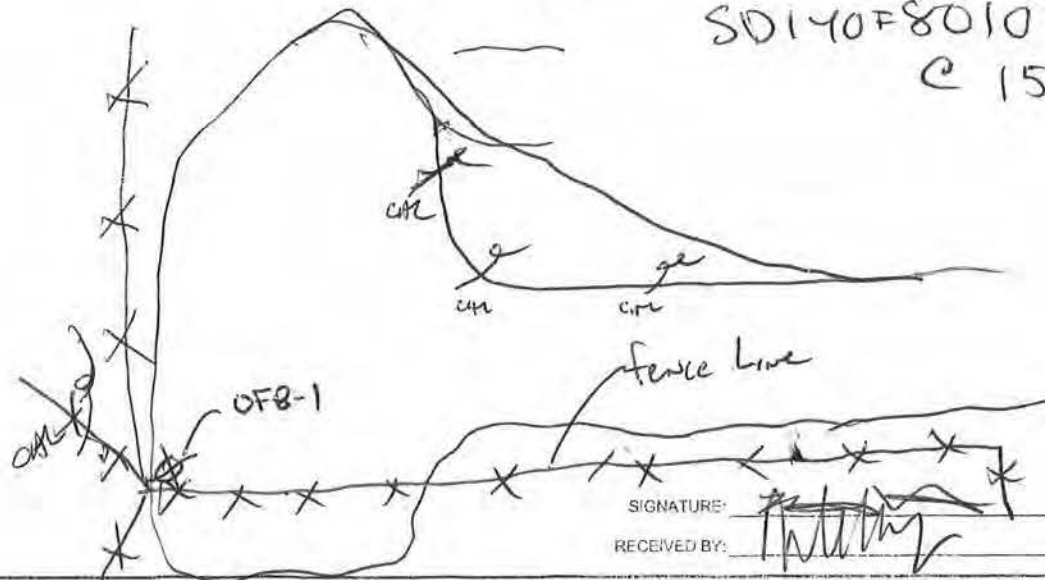
*(3) 8-oz 0-6"
 (2) 8oz 1'-2' hold and freeze*

Notes:
 YAL = YORK Analytical Laboratory (Stratford, CT)
 ERD - US Army Corps of Engineers ERDC Laboratory (Vicksburg, MS)

collected 1-2' sample per hold and freeze

Equipment:
 YSI 556 -

*SD140F80100FS
 @ 1535*



FIELD DATA RECORD - SEDIMENT SAMPLING

PROJECT: Stratford Army Engine Plant JOB NUMBER: 3616136044.02.XXXX DATE: 5/11/14

LOCATION ID: OF8-02 ACTIVITY TIME: START 1030 END 1130 BOTTLE TIME: 1045

SAMPLE ID: ~~SD14014-02-0200~~ SD140F80200FS

SURFACE WATER DATA

WATER DEPTH AT LOCATION: 3 FT

WATER QUALITY PARAMETERS:

TEMPERATURE: 17.92 C

SPEC. COND.: 3.514 mS/cm

PH: 7.03

ORP: 248 mV

DO: 5.94 mg/L

SALINITY: 1.82 ppt

TURBIDITY: NM NTUs

SEDIMENT DATA: TYPE OF SEDIMENT:

ORGANIC

SAND

GRAVEL

CLAY

OTHER

EQUIPMENT FOR COLLECTION OF FLUIDS USED

HAND CORER

S.S. SPOON

ALUMINIUM PAN

S.S. SPATULA

DI WATER

LIQUINOX

OTHER: _____

GPS Coordinates:

X - Coordinate: _____

Y - Coordinate: _____

ANALYTICAL PARAMETERS		PRESERVATION		BOTTLE TYPE/ VOLUME	SAMPLE COLLECTED
LAB	ANALYSIS	ANALYSIS ID	METHOD	REQUIRED	
ERD	<input checked="" type="checkbox"/> Toxicity	EPA/600/R-01/020	4 DEG C	2 X 2 Gallons	<input checked="" type="checkbox"/>
YAL	<input checked="" type="checkbox"/> Particle size	ASTM D422-63	4 DEG C	1X 32 oz	<input checked="" type="checkbox"/>
YAL	<input checked="" type="checkbox"/> TOC/ Asbestos (Chrysotile only)	Lloyd Kahn/EPA 600	4 DEG C	1X 8 oz	<input checked="" type="checkbox"/>
YAL	<input checked="" type="checkbox"/> Metals/ Mercury/Cyanide	6020/7471/9012	4 DEG C	1X 8 oz	<input checked="" type="checkbox"/>
YAL	<input checked="" type="checkbox"/> SVOCs/PCB Homologs/PCB Aroclors	8270D SIM/680/8082	4 DEG C	1X 8 oz	<input checked="" type="checkbox"/>

• 2 2-gallon pail, toxicity, 0-0.5' bgs, shipped to USACE ERDC

• 1 32 oz particle size, 0-0.5' bgs to YAL

• 2 8oz jars, AGs, 1-2' to YAL (hold)

Notes:

YAL = YORK Analytical Laboratory (Stratford, CT)

ERD = US Army Corps of Engineers ERDC Laboratory (Vicksburg, MS) 1-2'

Equipment: 302

Collect 0.1m Foot Sample for Hold at LAB

MSD 2014-0F820T - ms/msol sup -

SD140F80201FD/MS/MD 1055

and SD140F80200FS (second pail)

SIGNATURE: _____

RECEIVED BY: _____

FIELD DATA RECORD - SEDIMENT SAMPLING

PROJECT: Stratford Army Engine Plant

JOB NUMBER: 3616130044.02.XXXX

DATE: 4/25/14

LOCATION ID: OFB-4

ACTIVITY TIME: START 1550 END 1600

BOTTLE TIME: 1555

SAMPLE ID: SD14OF80400FS

SURFACE WATER DATA

WATER DEPTH AT LOCATION: 2.5' FT

WATER QUALITY PARAMETERS:

TEMPERATURE: 14.22°C

SPEC. COND.: 4.98 mS/cm

PH: 7.88

ORP: 8.7 mV

DO: 8.72 mg/L

SALINITY: 2.6 ppt

TURBIDITY: NM NTUs

SEDIMENT DATA:

TYPE OF SEDIMENT:

ORGANIC

SAND (trace)

GRAVEL

silt

CLAY

OTHER

EQUIPMENT FOR COLLECTION/DECON FLUIDS USED

HAND CORER

S.S. SPOON

SS BOWL

ALUMINUM PAN

S.S. SPATULA

OTHER

DI WATER

LIQUINOX

OTHER

GPS Coordinates:

X - Coordinate

Y - Coordinate

did not GPS locate, used site features shown as figure to get an location

ANALYTICAL PARAMETERS

LAB	Sediment ANALYSIS	ANALYSIS ID	PRESERVATION METHOD	BOTTLE TYPE/ VOLUME REQUIRED	SAMPLE COLLECTED
ERD <input type="checkbox"/>	Toxicity	EPA/600/R-01/020	4 DEG C	1 X 2 Gallons	<input type="checkbox"/>
YAL <input type="checkbox"/>	Particle size	ASTM D422-63	4 DEG C	1X 32 oz	<input type="checkbox"/>
YAL <input checked="" type="checkbox"/>	TOC/ Asbestos (Chrysotile only)	Lloyd Kahn/EPA 600	4 DEG C	1X 8 oz	<input checked="" type="checkbox"/>
YAL <input checked="" type="checkbox"/>	Metals/ Mercury/Cyanide	6020/7471/9012	4 DEG C	1X 8 oz	<input checked="" type="checkbox"/>
YAL <input checked="" type="checkbox"/>	SVOCs/PCB Homologs/PCB Aroclors	8270D SIM/680/8082	4 DEG C	1X 8 oz	<input checked="" type="checkbox"/>

(3) 8oz 0-6"
(2) 8oz 1'-2' hold and freeze

Notes:

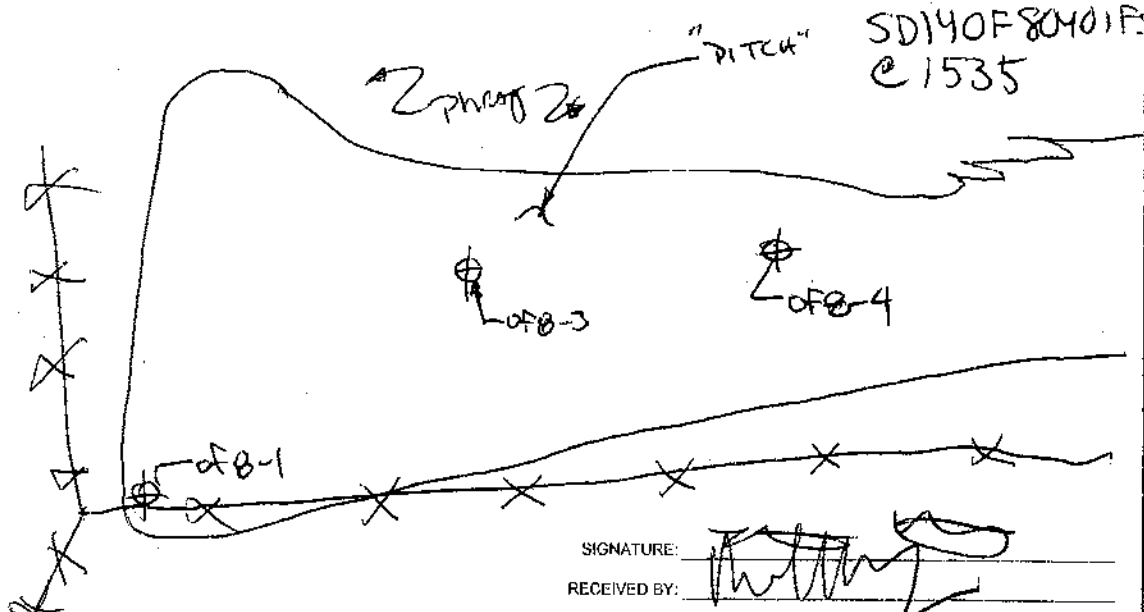
YAL = YORK Analytical Laboratory (Stratford, CT)
ERD - US Army Corps of Engineers ERDC Laboratory (Vicksburg, MS)

Equipment:

YSI 556 -

collected 1-2' sample for hold and freeze

SD14OF80400FS @ 1535



SIGNATURE: [Signature]
RECEIVED BY: [Signature]

FIELD DATA RECORD - SEDIMENT SAMPLING

PROJECT Stratford Army Engine Plant

JOB NUMBER 3616136044.02.XXXX

DATE 4/15/14

LOCATION ID: OF8-05

ACTIVITY TIME START 1115 END 1141

BOTTLE TIME 1110

SAMPLE ID: SD2014-0128-805-00 SD1AOF80500FS

SURFACE WATER DATA

SEDIMENT DATA: TYPE OF SEDIMENT:

EQUIPMENT FOR COLLECTION OF CON FLUIDS USED

WATER DEPTH AT LOCATION 3 FT

ORGANIC

HAND CORER

DI WATER

SAND

S.S. SPOON

LIQUINOX

WATER QUALITY PARAMETERS:

GRAVEL

ALUMINIUM PAN

OTHER _____

CLAY

S.S. SPATULA

OTHER _____

OTHER _____

TEMPERATURE 15.63 C

SPEC. COND. 4.441 mS/cm

PH 6.91

ORP 878.7 mV

DO 5.46 mg/L

SALINITY 238 ppt

TURBIDITY NM NTUs

GPS Coordinates:

X - Coordinate

Y - Coordinate

ANALYTICAL PARAMETERS

Sediment		PRESERVATION	BOTTLE TYPE/ VOLUME		SAMPLE
LAB	ANALYSIS	METHOD	REQUIRED	COLLECTED	
ERD <input checked="" type="checkbox"/>	Toxicity	EPA/800/R-01/020	4 DEG C	1 X 2 Gallons	<input checked="" type="checkbox"/>
YAL <input checked="" type="checkbox"/>	Particle size	ASTM D422-63	4 DEG C	1X 32 oz	<input checked="" type="checkbox"/>
YAL <input checked="" type="checkbox"/>	TOC/ Asbestos (Chrysotile only)	Lloyd Kahn/EPA 600	4 DEG C	1X 8 oz	<input checked="" type="checkbox"/>
YAL <input checked="" type="checkbox"/>	Metals/ Mercury/Cyanide	6020/7471/9012	4 DEG C	1X 8 oz	<input checked="" type="checkbox"/>
YAL <input checked="" type="checkbox"/>	SVOCs/PCB Homologs/PCB Aroclors	8270U SIM/690/8082	4 DEG C	1X 8 oz	<input checked="" type="checkbox"/>

* 1 2-gallon pails, toxicity, 0-0.5 bgs shipped to USACE ERDC
 * 1 32oz jar, particle size, 0.5' bgs, to YAL
 * 2 8oz jars, AOCs, 1-2' to YAL (hold)

Notes:

YAL = YORK Analytical Laboratory (Stratford, CT)
ERD - US Army Corps of Engineers ERDC Laboratory (Vicksburg, MS)

Equipment:

YSI 556 - 322

Collect ^{1'-2'} sample for Hovel
 SD2014-OF8-80501 - 1120

SIGNATURE: [Signature]

RECEIVED BY: [Signature]

FIELD DATA RECORD - SEDIMENT SAMPLING

PROJECT Stratford Army Engine Plant

JOB NUMBER 3616136044.02.XXXX

DATE 4/18/14

LOCATION ID: OF8-06

ACTIVITY TIME START 1230 END 1200

BOTTLE TIME 1840

SAMPLE ID: SO2014-OF8-0600

SURFACE WATER DATA

WATER DEPTH AT LOCATION 3 FT

WATER QUALITY PARAMETERS:

TEMPERATURE 15.64 C

SPEC. COND. 420 mS/cm

PH 6.9

ORP 28.9 mV

DO 5.27 mg/L

SALINITY 2.26 ppt

TURBIDITY NM NTUs

SEDIMENT DATA: TYPE OF SEDIMENT:

ORGANIC

SAND

GRAVEL

CLAY

OTHER

EQUIPMENT FOR COLLECTION OF FLUIDS USED

HAND CORER

S.S. SPOON

ALUMINIUM PAN

S.S. SPATULA

OTHER

DI WATER

LIQUINOX

OTHER

GPS Coordinates:

X - Coordinate

Y - Coordinate

ANALYTICAL PARAMETERS

Sediment		PRESERVATION		BOTTLE TYPE/ VOLUME	SAMPLE COLLECTED
LAB	ANALYSIS	ANALYSIS ID	METHOD	REQUIRED	COLLECTED
ERD	Toxicity	EPA/600/R-01/020	4 DEG C	1 X 2 Gallons	<input checked="" type="checkbox"/>
YAL	Particle size	ASTM D422-63	4 DEG C	1X 32 oz	<input checked="" type="checkbox"/>
YAL	TOC/ Asbestos (Chrysotile only)	Lloyd Kahn/EPA 600	4 DEG C	1X 8 oz	<input checked="" type="checkbox"/>
YAL	Metals/ Mercury/Cyanide	6020/7471/9012	4 DEG C	1X 8 oz	<input checked="" type="checkbox"/>
YAL	SVOCs/PCB Homologs/PCB Aroclors	8270D SIM/680/8082	4 DEG C	1X 8 oz	<input checked="" type="checkbox"/>

Notes:

- 1 2-gallon ² jar, toxicity, 0-0.5' bgs, shipped to USACE ERDC
- 1 32 oz jar, particle size, 0-0.5' bgs, to YAL
- 2 8oz jars, AGs, 1-2 bgs to YAL (hold)

YAL = YORK Analytical Laboratory (Stratford, CT)
 ERD - US Army Corps of Engineers ERDC Laboratory (Vicksburg, MS)

Equipment:

YSI 556 - 322

1-2' ^{1-2'} Collect ~~at~~ ^{at} sample from hold
 SO2014-OF8-0601 1350

SIGNATURE: _____

RECEIVED BY: _____

FIELD DATA RECORD - SEDIMENT SAMPLING

PROJECT Stratford Army Engine Plant JOB NUMBER 3616136044.02.XXXX DATE 4/24/14
 LOCATION ID: OFB-8 ACTIVITY TIME START 1435 END 14 BOTTLE TIME 1440
 SAMPLE ID: SD140F80801FS

SURFACE WATER DATA *OK* **SEDIMENT DATA:** TYPE OF SEDIMENT: EQUIPMENT FOR COLLECTION/DECON FLUIDS USED

WATER DEPTH AT LOCATION 14.17 FT *1.5'* ORGANIC HAND CORER DI WATER
 SAND (*trace*) S.S. SPOON LIQUINOX
 GRAVEL ALUMINUM PAN *SS bowl* OTHER _____
 SILT CLAY S.S. SPATULA
 OTHER _____ OTHER _____

WATER QUALITY PARAMETERS:

TEMPERATURE 14.17 C
 SPEC. COND. 4.508 mS/cm
 PH 7.67
 ORP 75.6 mV
 DO 9.69 mg/L
 SALINITY 2.42 ppt
 TURBIDITY NM NTUs

GPS Coordinates:
 X - Coordinate _____ } *GPS location*
 Y - Coordinate _____

ANALYTICAL PARAMETERS				BOTTLE TYPE/	SAMPLE
LAB	Sediment ANALYSIS	ANALYSIS ID	PRESERVATION METHOD	VOLUME REQUIRED	COLLECTED
ERD <input type="checkbox"/>	Toxicity	EPA/600/R-01/020	4 DEG C	1 X 2 Gallons	<input type="checkbox"/>
YAL <input type="checkbox"/>	Particle size	ASTM D422-63	4 DEG C	1X 32 oz	<input type="checkbox"/>
YAL <input checked="" type="checkbox"/>	TOC/ Asbestos (Chrysotile only)	Lloyd Kahn/EPA 600	4 DEG C	1X 8 oz	<input checked="" type="checkbox"/>
YAL <input checked="" type="checkbox"/>	Metals/ Mercury/Cyanide	6020/7471/9012	4 DEG C	1X 8 oz	<input checked="" type="checkbox"/>
YAL <input checked="" type="checkbox"/>	SVOCs/PCB Homologs/PCB Aroclors	3270D SIM/680/6082	4 DEG C	1X 8 oz	<input checked="" type="checkbox"/>

*(3) 8oz 0-6"
 (2) 8oz 1-2' hold and freeze*

Notes:

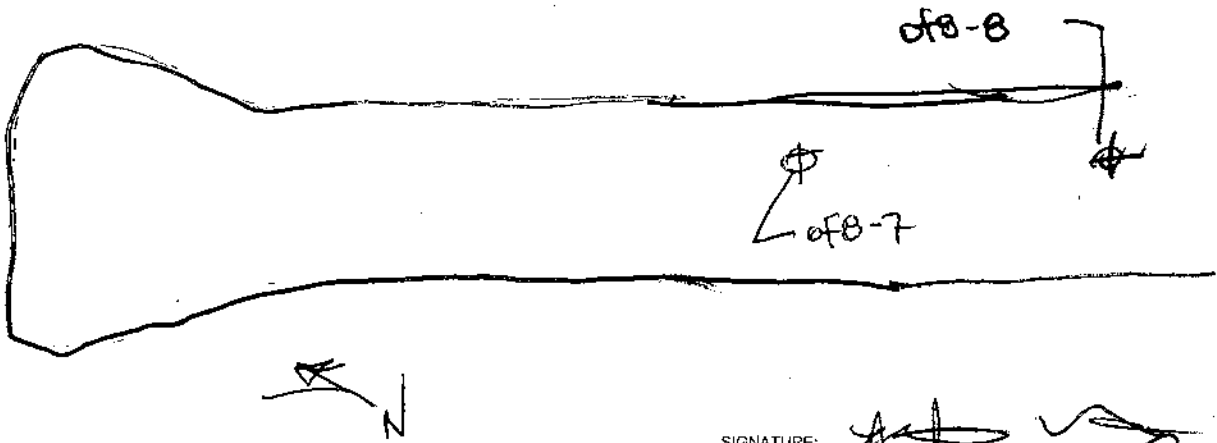
YAL = YORK Analytical Laboratory (Stratford, CT)
 ERD - US Army Corps of Engineers ERDC Laboratory (Vicksburg, MS)

Sed = No sig conc

Equipment:

YSI 556 -

collected 1-2' sample per hold and freeze SD140F80801FS @ 1440



SIGNATURE: _____
 RECEIVED BY: _____

FIELD DATA RECORD - SEDIMENT SAMPLING

PROJECT Statford Army Engine Plant JOB NUMBER 3616136044.02.XXXX DATE 4/15/14
 LOCATION ID: OF8-09 ACTIVITY TIME START 1405 END 1425 BOTTLE TIME 1410
 SAMPLE ID: SD140F80900PS

SURFACE WATER DATA **SEDIMENT DATA:** **TYPE OF SEDIMENT:** **EQUIPMENT FOR COLLECTION DECON FLUIDS USED**

WATER DEPTH AT LOCATION FT ORGANIC HAND CORER DI WATER

WATER QUALITY PARAMETERS: SAND S.S. SPOON LIQUINOX

TEMPERATURE C GRAVEL ALUMINIUM PAN OTHER _____

SPEC. COND. mS/cm CLAY S.S. SPATULA OTHER _____

PH OTHER _____ GPS Coordinates:

ORP mV X - Coordinate

DO mg/L Y - Coordinate

SAUNITY ppt TURBIDITY NM NTUs

not measured

ANALYTICAL PARAMETERS

Sediment		PRESERVATION	BOTTLE TYPE/ VOLUME	SAMPLE
LAB	ANALYSIS	METHOD	REQUIRED	COLLECTED
ERD <input checked="" type="checkbox"/>	Toxicity	EPA/600/R-01/020	4 DEG C	1 X 2 Gallons <input checked="" type="checkbox"/>
YAL <input checked="" type="checkbox"/>	Particle size	ASTM D422-63	4 DEG C	1X 32 oz <input checked="" type="checkbox"/>
YAL <input checked="" type="checkbox"/>	TOC/ Asbestos (Chrysotile only)	Lloyd Kahn/EPA 600	4 DEG C	1X 8 oz <input checked="" type="checkbox"/>
YAL <input checked="" type="checkbox"/>	Metals/ Mercury/Cyanide	60207471/8012	4 DEG C	1X 8 oz <input checked="" type="checkbox"/>
YAL <input checked="" type="checkbox"/>	SVOCs/PCB Homologs/PCB Aroclors	8270D SIM/660/8082	4 DEG C	1X 8 oz <input checked="" type="checkbox"/>

- 1 2-gallon pail, toxicity, 0-0.5' bgs, shipped to USACE ERDC
- 1 32 oz jar, particle size, 0-0.5' bgs to YAL
- 2 8 oz jars, AGs, 1-2' bgs, to YAL (hold)

Notes:

YAL = YORK Analytical Laboratory (Stratford, CT)
 ERD - US Army Corps of Engineers ERDC Laboratory (Vicksburg, MS)

Equipment:

YSI 556 -

*Collected 1-2' sample Per Hold
 SD140F80901FS 1420*

SIGNATURE: *[Signature]*
 RECEIVED BY: *[Signature]*

FIELD DATA RECORD - SEDIMENT SAMPLING

PROJECT: Stratford Army Engine Plant JOB NUMBER: 3616136044.02.XXXX DATE: 4/24/14
 LOCATION ID: OFB-10 ACTIVITY TIME: START 1420 END 1430 BOTTLE TIME: 1425
 SAMPLE ID: SD140F81001FS

SURFACE WATER DATA

WATER DEPTH AT LOCATION: 5' FT

WATER QUALITY PARAMETERS:

TEMPERATURE: 13.24 C

SPEC. COND.: 4.438 mS/cm

PH: 7.52

ORP: 62.7 mV

DO: 8.20 mg/L

SALINITY: 2.38 ppt

TURBIDITY: NM NTUs

SEDIMENT DATA: TYPE OF SEDIMENT:

ORGANIC

SAND

GRAVEL
 silt
 CLAY

OTHER

EQUIPMENT FOR COLLECTION OF FLUIDS USED

HAND CORER

S.S. SPOON

ALUMINUM PAN ^{SS bowl}

S.S. SPATULA

OTHER

DI WATER

LIQUINOX

OTHER

GPS Coordinates:

X - Coordinate

Y - Coordinate

} GPSD from West Bank (No offset exist w/ GPS point)

ANALYTICAL PARAMETERS

Sediment		PRESERVATION	BOTTLE TYPE/ VOLUME	SAMPLE COLLECTED
LAB	ANALYSIS	METHOD	REQUIRED	
ERD <input type="checkbox"/>	Toxicity	EPA/600/R-01/020	4 DEG C 1 X 2 Gallons	<input type="checkbox"/>
YAL <input type="checkbox"/>	Particle size	ASTM D422-63	4 DEG C 1X 32 oz	<input type="checkbox"/>
YAL <input checked="" type="checkbox"/>	TOC/ Asbestos (Chrysotile only)	Lloyd Kahn/EPA 600	4 DEG C 1X 8 oz	<input checked="" type="checkbox"/>
YAL <input checked="" type="checkbox"/>	Metals/ Mercury/Cyanide	6020/7471/9012	4 DEG C 1X 8 oz	<input checked="" type="checkbox"/>
YAL <input checked="" type="checkbox"/>	SVOCs/PCB Homologs/PCD Aroclors	8270D SIM/680/8082	4 DEG C <u>1 X 8 oz</u> <u>5</u>	<input checked="" type="checkbox"/>

(3) Box 0"-6"
 (2) Box 1'-2' hold and freeze

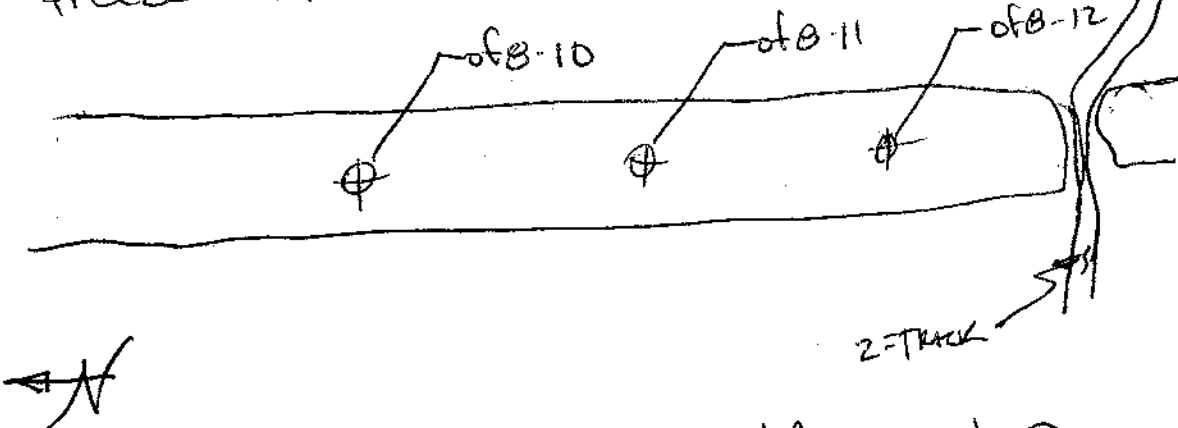
Notes:

YAL = YORK Analytical Laboratory (Stratford, CT)
 ERD - US Army Corps of Engineers ERDC Laboratory (Vicksburg, MS)

Equipment:

YSI 556 -

SED = Sulfuric oxide
 Collected 1-2' sample for hold and freeze SD140F81001FS @ 1425



SIGNATURE: [Signature]
 RECEIVED BY: [Signature]

FIELD DATA RECORD - SEDIMENT SAMPLING

PROJECT Stratford Army Engine Plant JOB NUMBER 3616136044.02.XXXX DATE 4/24/14
 LOCATION ID: OFB-11 ACTIVITY TIME START 1405 END 1420 BOTTLE TIME 1410
 SAMPLE ID: SD14 OF81101FS

SURFACE WATER DATA **SEDIMENT DATA:** **TYPE OF SEDIMENT:** **EQUIPMENT FOR COLLECTION OF FLUIDS USED**

WATER DEPTH AT LOCATION 4.5' FT ORGANIC HAND CORER DI WATER
 SAND S.S. SPOON LIQUINOX
 WATER QUALITY PARAMETERS: GRAVEL ALUMINUM PAN *SS. bowl* OTHER _____
 SILT S.S. SPATULA
 CLAY OTHER _____

TEMPERATURE 13.01 C
 SPEC. COND. 4.425 mS/cm
 PH 7.53
 ORP 56.9 mV
 DO 8.27 mg/L
 SALINITY 2.37 ppt
 TURBIDITY NM NTUs

GPS Coordinates:
 X - Coordinate _____ } *GPS location*
 Y - Coordinate _____

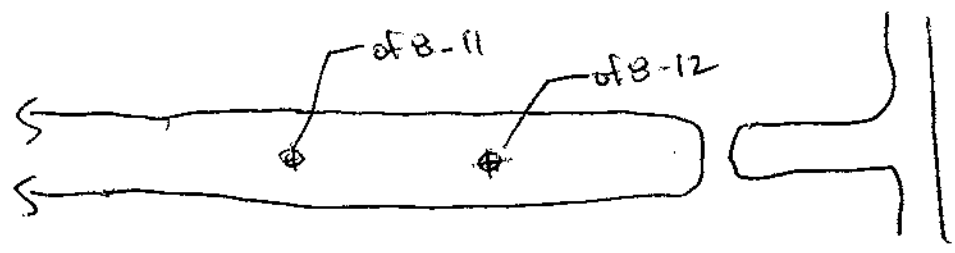
ANALYTICAL PARAMETERS				BOTTLE TYPE/	
LAB	Sediment ANALYSIS	ANALYSIS ID	PRESERVATION METHOD	VOLUME REQUIRED	SAMPLE COLLECTED
ERD <input type="checkbox"/>	Toxicity	EPA/600/R-01/020	4 DEG C	1 X 2 Gallons	<input type="checkbox"/>
YAL <input type="checkbox"/>	Particle size	ASTM D422-63	4 DEG C	1X 32 oz	<input type="checkbox"/>
YAL <input checked="" type="checkbox"/>	TOC/ Asbestos (Chrysotile only)	Lloyd Kahn/EPA 600	4 DEG C	1X 8 oz	<input checked="" type="checkbox"/>
YAL <input checked="" type="checkbox"/>	Metals/ Mercury/ Cyanide	6020/7471/9012	4 DEG C	1X 8 oz	<input checked="" type="checkbox"/>
YAL <input checked="" type="checkbox"/>	SVOCs/PCB Homologs/PCB Aroclors	8270D SIM/680/0082	4 DEG C	<i>1X 8 oz</i>	<input checked="" type="checkbox"/>

SEE below
 (3) 8 oz 0-6"
 (2) 8 oz 1'-2' hold and freeze

Notes:
 YAL = YORK Analytical Laboratory (Stratford, CT)
 ERD - US Army Corps of Engineers ERDC Laboratory (Vicksburg, MS)

Equipment:
 YSI 556 -

collected 1-2' sample for hold and freeze SD14 OF81101FS C1410



4/24

SIGNATURE: _____
 RECEIVED BY: _____

FIELD DATA RECORD - SEDIMENT SAMPLING

PROJECT: Stratford Army Engine Plant JOB NUMBER: 3816136044.02.XXXX DATE: 4/24/14

LOCATION ID: OFB-12 ACTIVITY TIME: START 1345 END 1400 BOTTLE TIME: 1355

SAMPLE ID: SD140F81200 FS

SURFACE WATER DATA

WATER DEPTH AT LOCATION: 3' FT

WATER QUALITY PARAMETERS:

TEMPERATURE: 12.55 C

SPEC. COND.: 4.515 mS/cm

PH: 7.70

ORP: 38.4 mV

DO: 10.6 mg/L *Post eq. with bio in*

SALINITY: 2.42 ppt

TURBIDITY: NM NTUs

*28 mg/L @ 1 cm
+ Algae*

SEDIMENT DATA: TYPE OF SEDIMENT:

ORGANIC
 SAND
 GRAVEL
 SILT
 CLAY
 OTHER

EQUIPMENT FOR COLLECTION/DECON FLUIDS USED

HAND CORER
 S.S. SPOON
 ALUMINIUM PAN
 S.S. SPATULA
 DI WATER
 LIQUINOX
 OTHER: _____

GPS Coordinates:

X - Coordinate: _____
 Y - Coordinate: _____

GPS location

ANALYTICAL PARAMETERS		PRESERVATION		BOTTLE TYPE/ VOLUME		SAMPLE	
LAB	ANALYSIS	ANALYSIS ID	METHOD	REQUIRED	COLLECTED		
ERD <input type="checkbox"/>	Toxicity	EPA/600/R-01/020	4 DEG C	1 X 2 Gallons	<input type="checkbox"/>		
YAL <input type="checkbox"/>	Particle size	ASTM D422-63	4 DEG C	1X 32 oz	<input type="checkbox"/>		
YAL <input checked="" type="checkbox"/>	TOC/ Asbestos (Chrysole only)	Lloyd Kahn/EPA 600	4 DEG C	1X 8 oz	<input checked="" type="checkbox"/>		
YAL <input checked="" type="checkbox"/>	Metals/ Mercury/Cyanide	6020/7471/5012	4 DEG C	1X 8 oz	<input checked="" type="checkbox"/>		
YAL <input checked="" type="checkbox"/>	SVOCs/PCB Homologs/PCB Aroclors	8270D SIM/680/6082	4 DEG C	1X 8 oz	<input checked="" type="checkbox"/>		

1/8 (SEE below)

Notes:

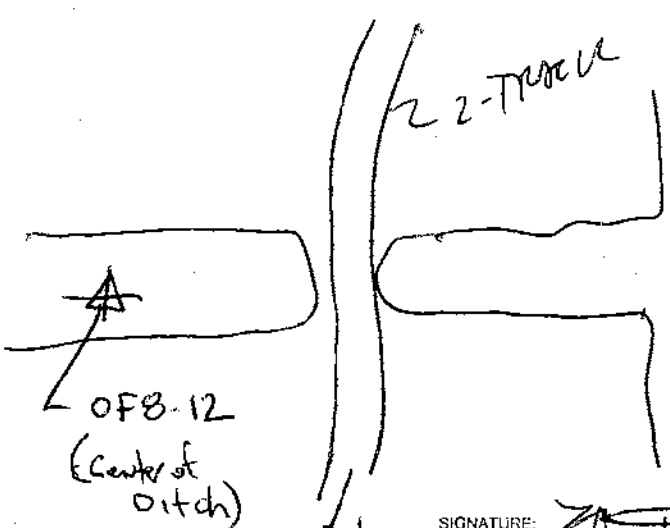
YAL = YORK Analytical Laboratory (Stratford, CT)
 ERD - US Army Corps of Engineers ERDC Laboratory (Vicksburg, MS)

Equipment:

YSI 556 -

Sed => sulfid odor

Collected: (3) 8oz 0-6" = mud
 (2) 8oz 1'-2' = MUD w/ hold and freeze trace gravel.
 (SD140F81201 FS @ 1355)



SIGNATURE: _____
 RECEIVED BY: _____

FIELD DATA RECORD - SEDIMENT SAMPLING

PROJECT Stratford Army Engine Plant JOB NUMBER 3616136044.02.XXXX DATE 9/23/14
 LOCATION ID: SD140F813 ACTIVITY TIME START 1440 END 1500 DOTTILE TIME 1450
 SAMPLE ID: SD140F8130073

SURFACE WATER DATA		SEDIMENT DATA: TYPE OF SEDIMENT:		EQUIPMENT FOR COLLECTION DECON FLUIDS USED	
WATER DEPTH AT LOCATION	<u>—</u> FT	<input type="checkbox"/> ORGANIC	<input checked="" type="checkbox"/> HAND CORER	<input type="checkbox"/> DI WATER	
WATER QUALITY PARAMETERS:		<input type="checkbox"/> SAND	<input checked="" type="checkbox"/> S.S. SPOON	<input type="checkbox"/> LIQUINOX	
TEMPERATURE	<u>11.0</u> c	<input type="checkbox"/> GRAVEL	<input type="checkbox"/> ALUMINIUM PAN	OTHER _____	
SPEC. COND.	<u>39.35</u> mS/cm	<input type="checkbox"/> CLAY	<input type="checkbox"/> S.S. SPATULA		
PH	<u>8.5</u>	<input type="checkbox"/> OTHER _____	<input type="checkbox"/> OTHER _____		
ORP	<u>15.5</u> mV	GPS Coordinates:			
DO	<u>13.5</u> mg/L	X - Coordinate	<u>—</u>		
SALINITY	<u>25.0</u> ppt	Y - Coordinate	<u>—</u>		
TURBIDITY	NM NTUs				

ANALYTICAL PARAMETERS				BOTTLE TYPE/	SAMPLE
Sediment	ANALYSIS	ANALYSIS ID	PRESERVATION	VOLUME	COLLECTED
ERD <input type="checkbox"/>	Toxicity	EPA/600/R-01/020	4 DEG C	1 X 2 Gallons	<input type="checkbox"/>
YAL <input type="checkbox"/>	Particle size	ASTM D422-63	4 DEG C	1X 32 oz.	<input type="checkbox"/>
YAL <input checked="" type="checkbox"/>	TOC/ Asbestos (Chrysotile only)	Lloyd Kahn/EPA 600	4 DEG C	1X 8 oz	<input checked="" type="checkbox"/>
YAL <input checked="" type="checkbox"/>	Metals/ Mercury/Cyanide	6020/7471/9012	4 DEG C	1X 8 oz	<input checked="" type="checkbox"/>
YAL <input checked="" type="checkbox"/>	SVOCs/PCB Homologs/PCB Aroclors	8270D SIM/680/8082	4 DEG C	1X 8 oz	<input checked="" type="checkbox"/>

• 1 8oz amber, TOC, 0-0.5' bgs, to YAL
 • 1 8oz amber, metals, 0-0.5' bgs, to YAL
 • 1 8oz amber, SVOCs, 0-0.5' bgs, to YAL
 • 2 8oz amber, 1-2' bgs, hold and freeze, to YAL

Notes: green filamentous algae in water

Equipment: YSI 556 - collected 1-2' sample per hold and freeze SD140F81301RS @ 1450

SIGNATURE: [Signature]
 RECEIVED BY: [Signature]

FIELD DATA RECORD - SEDIMENT SAMPLING

PROJECT Stratford Army Engine Plant JOB NUMBER 3616136044.02.XXXX DATE 4/23/14
 LOCATION ID: SD140F814 ACTIVITY TIME START 1400 END 1420 BOTTLE TIME 1410
 SAMPLE ID: SD140F81400FS

<p>SURFACE WATER DATA</p> <p>WATER DEPTH AT LOCATION <input type="checkbox"/> FT</p> <p>WATER QUALITY PARAMETERS:</p> <p>TEMPERATURE <u>10.1</u> c</p> <p>SPEC. COND. <u>40.07</u> mS/cm</p> <p>PH <u>8.4</u></p> <p>ORP <u>71.6</u> mV</p> <p>DO <u>13.4</u> mg/L</p> <p>SALINITY <u>25.5</u> ppt</p> <p>TURBIDITY <input type="checkbox"/> NM <input type="checkbox"/> NTUs</p>	<p>SEDIMENT DATA: TYPE OF SEDIMENT:</p> <p><input type="checkbox"/> ORGANIC</p> <p><input checked="" type="checkbox"/> SAND <i>Sulfur odor</i></p> <p><input checked="" type="checkbox"/> GRAVEL</p> <p><input type="checkbox"/> CLAY</p> <p><input type="checkbox"/> OTHER _____</p>	<p>EQUIPMENT FOR COLLECTION OF FLUIDS USED</p> <p><input checked="" type="checkbox"/> HAND CORER</p> <p><input checked="" type="checkbox"/> S.S. SPOON</p> <p><input type="checkbox"/> ALUMINIUM PAN</p> <p><input type="checkbox"/> S.S. SPATULA</p> <p><input type="checkbox"/> DI WATER</p> <p><input type="checkbox"/> LIQUINOX</p> <p>OTHER _____</p>
--	--	---

GPS Coordinates:

X - Coordinate

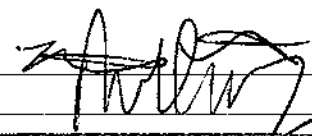
Y - Coordinate

ANALYTICAL PARAMETERS		PRESERVATION		BOTTLE TYPE/	SAMPLE
LAR	Sediment ANALYSIS	ANALYSIS ID	METHOD	VOLUME REQUIRED	COLLECTED
<input type="checkbox"/>	ERD Toxicity	EPA/600/R-01/020	4 DEG C	1 X 2 Gallons	<input type="checkbox"/>
<input type="checkbox"/>	YAL Particle size	ASTM D422-63	4 DEG C	1X 32 oz	<input type="checkbox"/>
<input checked="" type="checkbox"/>	YAL TOC/ Asbestos (Chrysotile only)	Lloyd Kohn/EPA 600	4 DEG C	1X 8 oz	<input checked="" type="checkbox"/>
<input checked="" type="checkbox"/>	YAL Metals/ Mercury/Cyanide	6020/7471/9012	4 DEG C	1X 8 oz	<input checked="" type="checkbox"/>
<input checked="" type="checkbox"/>	YAL SVOCs/PCB Homologs/PCB Aroclors	8270D SIM/680/8082	4 DEG C	1X 8 oz	<input checked="" type="checkbox"/>

• 1 8oz amber, TOC, 0-0.5' bgs, to YAL
• 1 8oz amber, Metals, 0-0.5' bgs, to YAL
• 1 8oz amber, SVOCs, 0-0.5' bgs, to YAL
• 2 8oz amber, 1-2' bgs, hold and freeze, to YAL

Notes:
 YAL = YORK Analytical Laboratory (Stratford, CT)
 ERD - US Army Corps of Engineers ERDC Laboratory (Vicksburg, MS)
green filamentous algae in water

Equipment:
 YSI 556 -
Collected 1-2' sample for hold and freeze
SD140F81401FS @ 1410

SIGNATURE: 
 RECEIVED BY: _____

FIELD DATA RECORD - SEDIMENT SAMPLING

PROJECT Stratford Army Engine Plant JOB NUMBER 3616136044.02.XXXX DATE 6/23/14
 LOCATION ID: SD140F 815 ACTIVITY TIME START 1340 END 1400 BOTTLE TIME 1350
 SAMPLE ID: SD140F81500FS

SURFACE WATER DATA **SEDIMENT DATA:** **TYPE OF SEDIMENT:** **EQUIPMENT FOR COLLECTION OF DECON FLUIDS USED**

WATER DEPTH AT LOCATION FT ORGANIC HAND CORER DI WATER
 SAND S.S. SPOON LIQUINOX
 WATER QUALITY PARAMETERS:
 TEMPERATURE 10.49 c GRAVEL ALUMINIUM PAN OTHER _____
 SPEC. COND. 3899 mS/cm CLAY S.S. SPATULA
 PH 7.97 OTHER _____ OTHER _____
 ORP 48.6 mV
 DO 6.62 mg/L
 SALINITY 24.83 ppt
 TURBIDITY NM NTUs

GPS Coordinates:
 X - Coordinate
 Y - Coordinate

ANALYTICAL PARAMETERS

Sediment		PRESERVATION	BOTTLE TYPE/ VOLUME	SAMPLE	
LAB	ANALYSIS	METHOD	REQUIRED	COLLECTED	
ERD <input type="checkbox"/>	Toxicity	EPA/600/R-01/020	4 DEG C	1 X 2 Gallons	<input type="checkbox"/>
YAL <input type="checkbox"/>	Particle size	ASTM D422-63	4 DEG C	1X 32 oz	<input type="checkbox"/>
YAL <input checked="" type="checkbox"/>	TOC/ Asbestos (Chrysotile only)	Lloyd Kahn/EPA 600	4 DEG C	1X 8 oz	<input checked="" type="checkbox"/>
YAL <input checked="" type="checkbox"/>	Metals/ Mercury/Cyanide	6020/7471/8012	4 DEG C	1X 8 oz	<input checked="" type="checkbox"/>
YAL <input checked="" type="checkbox"/>	SVOCs/PCB Homologs/PCB Arodors	8270D SIM/680/8082	4 DEG C	1X 8 oz	<input checked="" type="checkbox"/>

- 1 8oz amber, TOC, 0-0.5' bgs, to YAL
- 1 8oz amber, Metals, 0-0.5' bgs, to YAL
- 1 8oz amber, SVOCs, 0-0.5' bgs, to YAL
- 2 8oz amber, 1-2' bgs, hold and freeze, to YAL

Notes:
 YAL = YORK Analytical Laboratory (Stratford, CT)
 ERD - US Army Corps of Engineers ERDC Laboratory (Vicksburg, MS)
 Equipment:
 YSI 556 -
 green filamentous algae in water
 Collected 1-2' sample for hold and freeze
 SD140F81501 FS @ 1350

SIGNATURE: [Signature]
 RECEIVED BY: [Signature]

FIELD DATA RECORD - SEDIMENT SAMPLING

PROJECT: Stratford Army Engine Plant JOB NUMBER: 3616130041.02.XXXX DATE: 4/23/14
 LOCATION ID: SD140F816 ACTIVITY TIME: START 1320 END 1340 BOTTLE TIME: 1330
 SAMPLE ID: SD140F81600FS

SURFACE WATER DATA

WATER DEPTH AT LOCATION: — FT

WATER QUALITY PARAMETERS:

TEMPERATURE: 10.87 C

SPEC. COND.: 39.07 mS/cm

PH: 7.96

ORP: 166.1 mV

DO: 7.39 mg/L

SALINITY: 24.83 ppt

TURBIDITY: — NM NTUs

SEDIMENT DATA: TYPE OF SEDIMENT:

ORGANIC
 SAND
 GRAVEL
 CLAY
 OTHER _____

EQUIPMENT FOR COLLECTION/DECON FLUIDS USED

HAND CORER
 S.S. SPOON
 ALUMINIUM PAN
 S.S. SPATULA
 DI WATER
 LIQUINOX
 OTHER _____

GPS Coordinates:

X-Coordinate: —

Y-Coordinate: —

ANALYTICAL PARAMETERS				BOTTLE TYPE/	SAMPLE
Sediment		PRESERVATION	VOLUME	REQUIRED	COLLECTED
LAB	ANALYSIS	ANALYSIS ID	METHOD		
ERD <input type="checkbox"/>	Toxicity	EPA800/R-01/020	4 DEG C	1 X 2 Gallons	<input type="checkbox"/>
YAL <input type="checkbox"/>	Particle size	ASTM D422-63	4 DEG C	1X 32 oz	<input type="checkbox"/>
YAL <input checked="" type="checkbox"/>	TOC/ Asbestos (Chrysotile only)	Lloyd Kahn/EPA 600	4 DEG C	1X 8 oz	<input checked="" type="checkbox"/>
YAL <input checked="" type="checkbox"/>	Metals/ Mercury/Cyanide	6020/7471/9012	4 DEG C	1X 8 oz	<input checked="" type="checkbox"/>
YAL <input checked="" type="checkbox"/>	SVOCs/PCB Homologs/PCB Aroclors	8270D SIM/660/8082	4 DEG C	1X 8 oz	<input checked="" type="checkbox"/>

• 1 8oz amber, TOC, 0-0.5' bgs, to YAL
 • 1 8oz amber, Metals, 0-0.5' bgs, to YAL
 • 1 8oz amber, SVOCs, 0-0.5' bgs, to YAL
 • 2 8oz amber, 1-2' bgs, hold and freeze, to YAL

Notes:

YAL = YORK Analytical Laboratory (Stratford, CT)
 ERD - US Army Corps of Engineers ERDC Laboratory (Vicksburg, MS)

Equipment: YSI 556 -

green filamentous algae in water
 collected 1-2' sample for hold and freeze
 SD140F81601FS @ 1330

SIGNATURE: [Signature]
 RECEIVED BY: [Signature]

FIELD DATA RECORD - SEDIMENT SAMPLING

PROJECT: Stratford Army Engine Plant JOB NUMBER: 3616136044.02.XXXX DATE: 4/23/14
 LOCATION ID: SD140F817 ACTIVITY TIME: START 1300 END 1320 BOTTLE TIME: 1315
 SAMPLE ID: SD140F81700FS

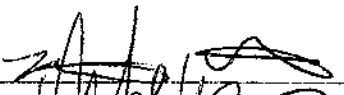
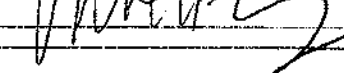
SURFACE WATER DATA		SEDIMENT DATA: TYPE OF SEDIMENT:		EQUIPMENT FOR COLLECTION OF DECON FLUIDS USED	
WATER DEPTH AT LOCATION: <u>—</u> FT		<input checked="" type="checkbox"/> ORGANIC	<input checked="" type="checkbox"/> HAND CORER	<input type="checkbox"/> DI WATER	
WATER QUALITY PARAMETERS:		<input checked="" type="checkbox"/> SAND	<input checked="" type="checkbox"/> S.S. SPOON	<input type="checkbox"/> LIQUINOX	
TEMPERATURE: <u>9.9</u> C		<input type="checkbox"/> GRAVEL	<input type="checkbox"/> ALUMINIUM PAN	OTHER _____	
SPEC. COND.: <u>40.2</u> mS/cm		<input type="checkbox"/> CLAY	<input type="checkbox"/> S.S. SPATULA		
PH: <u>8.3</u>		<input type="checkbox"/> OTHER _____	<input type="checkbox"/> OTHER _____		
ORP: <u>179.1</u> mV		GPS Coordinates:			
DO: <u>8.54</u> mg/L		X - Coordinate	<input type="text"/>		
SALINITY: <u>25.6</u> ppt		Y - Coordinate	<input type="text"/>		
TURBIDITY: <u>—</u> NM NTUs					

ANALYTICAL PARAMETERS		PRESERVATION		BOTTLE TYPE/ VOLUME		SAMPLE	
LAB	ANALYSIS	ANALYSIS ID	METHOD	REQUIRED	COLLECTED		
ERD <input type="checkbox"/>	Toxicity	EPA/600/R-01/020	4 DEG C	1 X 2 Gallons	<input type="checkbox"/>		
YAL <input type="checkbox"/>	Particle size	ASTM D422-63	4 DEG C	1X 32 oz	<input type="checkbox"/>		
YAL <input checked="" type="checkbox"/>	TOC/ Asbestos (Chrysotile only)	Lloyd Kahn/EPA 600	4 DEG C	1X 8 oz	<input checked="" type="checkbox"/>		
YAL <input checked="" type="checkbox"/>	Metals/ Mercury/Cyanide	6020/7471/9012	4 DEG C	1X 8 oz	<input checked="" type="checkbox"/>		
YAL <input checked="" type="checkbox"/>	SVOCs/PCB Homologs/PCB Aroclors	8270D SIM/680/8082	4 DEG C	1X 8 oz	<input checked="" type="checkbox"/>		

- 1 8oz amber, TOC, 0-0.5' bgs, to YAL
- 1 8oz amber, Metals, 0-0.5' bgs, to YAL
- 1 8oz amber, SVOCs, 0-0.5' bgs, to YAL
- 2 8oz amber, 1-2' bgs, hold and freeze, to YAL

Notes: green filamentous algae in water

Equipment: YSI 556 - Collected 1-2' sample for hold and freeze SD140F81701FS @ 1315

SIGNATURE: 
 RECEIVED BY: 

FIELD DATA RECORD - SEDIMENT SAMPLING

PROJECT Stratford Army Engine Plant

JOB NUMBER 3616136044.02.XXXX

DATE 4/22/14

LOCATION ID: SD140F08

ACTIVITY TIME START 1300 END 1330

BOTTLE TIME 1315

SAMPLE ID: SD140F0800FS

SURFACE WATER DATA

WATER DEPTH AT LOCATION — FT

WATER QUALITY PARAMETERS:

TEMPERATURE 12.95 C

SPEC. COND. 38.14 mS/cm

PH 8.54

ORP 29.6 mV

DO 14.49 mg/L

SALINITY 24.29 ppt

TURBIDITY NM NTUs

SEDIMENT DATA: TYPE OF SEDIMENT:

*green algae
Diatoms
strong sulphide
odor*
 ORGANIC *black silt*
 SAND
 GRAVEL
 CLAY
 OTHER

EQUIPMENT FOR COLLECTION/DECON FLUIDS USED

HAND CORER DI WATER
 S.S. SPOON LIQUINOX
 ALUMINIUM PAN OTHER
 S.S. SPATULA OTHER

GPS Coordinates:

X - Coordinate —

Y - Coordinate —

algae in water

ANALYTICAL PARAMETERS

LAB	Sediment ANALYSIS	ANALYSIS ID	PRESERVATION METHCD	BOTTLE TYPE/	SAMPLE
				VOLUME REQUIRED	
<input checked="" type="checkbox"/>	Toxicity	EPA/600/R-01/020	4 DEG C	1 X 2 Gallons	<input checked="" type="checkbox"/>
<input checked="" type="checkbox"/>	Particle size	ASTM D422-63	4 DEG C	1X 32 oz	<input checked="" type="checkbox"/>
<input checked="" type="checkbox"/>	TOC/ Asbestos (Chrysotile only)	Lloyd Kahn/EPA 600	4 DEG C	1X 8 oz	<input checked="" type="checkbox"/>
<input checked="" type="checkbox"/>	Metals/ Mercury/Cyanide	6020/7471/9012	4 DEG C	1X 8 oz	<input checked="" type="checkbox"/>
<input checked="" type="checkbox"/>	SVOCs/PCB Homologs/PCB Aroclors	8270D SIM/680/8082	4 DEG C	1X 8 oz	<input checked="" type="checkbox"/>

*• 1 2-gallon pail, toxicity, 0-0.5' bgs, shipped to USACE ERDC
• 1 32oz jar, particle size, 0-0.5' bgs, to YAL
• 2 8oz jars (amber), AGS, 1-2' bgs, hold and freeze, to YAL*

Notes:
YAL = YORK Analytical Laboratory (Stratford, CT)
ERDC - US Army Corps of Engineers ERDC Laboratory (Vicksburg, MS)

Equipment:
YSI 556 - *collected 1-2' sample for hold and freeze
SD140F081801FS @ 1315*

SIGNATURE: *[Signature]*
RECEIVED BY: *[Signature]*

FIELD DATA RECORD - SEDIMENT SAMPLING

PROJECT Stratford Army Engine Plant

JOB NUMBER 3616130044.02.XXXX

DATE 4/23/14

LOCATION ID: SD140F819

ACTIVITY TIME START 1420 END 1440

BOTTLE TIME 1430

SAMPLE ID: SD140F81900FS

SURFACE WATER DATA

WATER DEPTH AT LOCATION FT

WATER QUALITY PARAMETERS:

TEMPERATURE 11.5 c

SPEC. COND. 39.93 mS/cm

PH 7.5

ORP -58 mV

DO 4.0 mg/L

SALINITY 25.4 ppt

TURBIDITY NM NTUs

SEDIMENT DATA: TYPE OF SEDIMENT:

- ORGANIC *very soft, moist, loose, strong H₂S odor*
- SAND
- GRAVEL
- CLAY
- OTHER
- HAND CORER
- S.S. SPOON
- ALUMINIUM PAN
- S.S. SPATULA
- OTHER
- DI WATER
- LIQUINOX
- OTHER

EQUIPMENT FOR COLLECTION DECON FLUIDS USED

GPS Coordinates:

X - Coordinate

Y - Coordinate

ANALYTICAL PARAMETERS

Sediment		PRESERVATION		BOTTLE TYPE/ VOLUME	SAMPLE COLLECTED
LAB	ANALYSIS	ANALYSIS ID	METHOD	REQUIRED	
ERD <input type="checkbox"/>	Toxicity	EPA/600/R-01/020	4 DEG C	1 X 2 Gallons	<input type="checkbox"/>
YAL <input type="checkbox"/>	Particle size	ASTM D422-63	4 DEG C	1X 32 oz	<input type="checkbox"/>
YAL <input checked="" type="checkbox"/>	TOC/ Asbestos (Chrysotile only)	Lloyd Kahn/EPA 600	4 DEG C	1X 8 oz	<input checked="" type="checkbox"/>
YAL <input checked="" type="checkbox"/>	Metals/ Mercury/Cyanide	6020/7471/9012	4 DEG C	1X 8 oz	<input checked="" type="checkbox"/>
YAL <input checked="" type="checkbox"/>	SVOCs/PCB Homologs/PCB Aroclors	8270D SIM/680/8082	4 DEG C	1X 8 oz	<input checked="" type="checkbox"/>

- 1 8oz amber, TOC, 0-0.5' bgs, to YAL
- 1 8oz amber, metals, 0-0.5' bgs, to YAL
- 1 8oz amber, SVOCs, 0-0.5' bgs, to YAL
- 2 8oz amber, 1-2' bgs, hold and freeze, to YAL

Notes:

YAL = YORK Analytical Laboratory (Stratford, CT)
ERD - US Army Corps of Engineers ERDC Laboratory (Vicksburg, MS)

green filamentous algae in water

Equipment:

YSI 556 -

Collected 1-2' sample for hold and freeze

SD140F81901FS @ 1430

SIGNATURE: *[Signature]*

RECEIVED BY: *[Signature]*

FIELD DATA RECORD - SEDIMENT SAMPLING

PROJECT Stratford Army Engine Plant JOB NUMBER 3816136044.02.XXXX DATE 5/14/14
 LOCATION ID: S020014-025F-01 ACTIVITY TIME START 1005 END 1015 BOTTLE TIME 1005
 SAMPLE ID: S014025F0100R3

SURFACE WATER DATA		SEDIMENT DATA:		TYPE OF SEDIMENT:		EQUIPMENT FOR COLLECTION/DECON FLUIDS USED	
WATER DEPTH AT LOCATION	<u> </u> FT	<input type="checkbox"/> ORGANIC	<input checked="" type="checkbox"/> SAND	<input checked="" type="checkbox"/> HAND CORER	<input type="checkbox"/> DI WATER	<input type="checkbox"/> S.S. SPOON	<input type="checkbox"/> LIQUINOX
WATER QUALITY PARAMETERS:		<input type="checkbox"/> GRAVEL	<input type="checkbox"/> CLAY	<input type="checkbox"/> ALUMINIUM PAN	OTHER <u> </u>		
TEMPERATURE	<u>10.97</u> C	<input type="checkbox"/> OTHER	<input type="checkbox"/> OTHER	<input type="checkbox"/> S.S. SPATULA			
SPEC. COND.	<u>0.528</u> mS/cm	GPS Coordinates:					
PH	<u>7.55</u>	X - Coordinate		<u> </u>			
ORP	<u>721</u> mV	Y - Coordinate		<u> </u>			
DO	<u>9.7</u> mg/L						
SALINITY	<u>0.26</u> ppt						
TURBIDITY	<u>NM</u> NTUs						

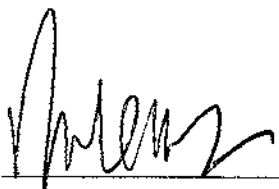
ANALYTICAL PARAMETERS			PRESERVATION	BOTTLE TYPE/ VOLUME	SAMPLE
LAG	ANALYSIS	ANALYSIS ID	METHOD	REQUIRED	COLLECTED
<input type="checkbox"/>	ERD Toxicity	EPA/600/R-01/020	4 DEG C	1 X 2 Gallons	<input type="checkbox"/>
<input type="checkbox"/>	YAL Particle size	ASTM D422-63	4 DEG C	1X 32 oz	<input type="checkbox"/>
<input type="checkbox"/>	YAL TOC/ Asbestos (Chrysotile only)	Lloyd Kahn/EPA 600	4 DEG C	1X 8 oz	<input type="checkbox"/>
<input type="checkbox"/>	YAL Metals/ Mercury/Cyanide	6020/7471/0012	4 DEG C	1X 8 oz	<input type="checkbox"/>
<input checked="" type="checkbox"/>	YAL SVOCs/PCB Homologs/PCB Aroclors	8270D SIM/680/6082	4 DEG C	1X 8 oz	<input checked="" type="checkbox"/>

Notes:

YAL = YORK Analytical Laboratory (Stratford, CT)
 ERD - US Army Corps of Engineers ERDC Laboratory (Vicksburg, MS)

Equipment:

YSI 556 -

SIGNATURE: 
 RECEIVED BY: _____

FIELD DATA RECORD - SEDIMENT SAMPLING

PROJECT Stratford Army Engine Plant

JOB NUMBER 3616136044.02.XXXX

DATE 4/17/14

LOCATION ID: SD-2014-REF- JS001A ACTIVITY TIME START 1040 END 1110

BOTTLE TIME 1100

SAMPLE ID: SD14REFUS100FS

SURFACE WATER DATA

SEDIMENT DATA: TYPE OF SEDIMENT:

EQUIPMENT FOR COLLECTION OF DECON FLUIDS USED

WATER DEPTH AT LOCATION FT

- ORGANIC *Black silt w/ some fine sand*
- SAND
- GRAVEL
- CLAY
- OTHER _____

- HAND CORER
- S.S. SPOON
- ALUMINIUM PAN
- S.S. SPATULA
- OTHER _____

WATER QUALITY PARAMETERS:

TEMPERATURE 9.35 C

SPEC. COND. 0.894 uS/cm

PH 7.34

ORP 43.7 mV

DO 8.18 mg/L

SALINITY 0.45 ppt

TURBIDITY NM NTUs

GPS Coordinates:

X - Coordinate

Y - Coordinate

ANALYTICAL PARAMETERS

Sediment		PRESERVATION		BOTTLER TYPE/ VOLUME	SAMPLE COLLECTED
LAB	ANALYSIS	ANALYSIS ID	METHOD	REQUIRED	
ERD <input checked="" type="checkbox"/>	Toxicity	EPA600/R-01/020	4 DEG C	<u>2</u> X 2 Gallons	<input checked="" type="checkbox"/>
YAL <input checked="" type="checkbox"/>	Particle size	ASTM D422-63	4 DEG C	1X 32 oz	<input checked="" type="checkbox"/>
YAL <input type="checkbox"/>	TOC/ Asbestos (Chrysotile only)	Lloyd Kahn/EPA 600	4 DEG C	1X 8 oz	<input type="checkbox"/>
YAL <input type="checkbox"/>	Metals/ Mercury/Cyanide	6020/7471/9012	4 DEG C	1X 8 oz	<input type="checkbox"/>
YAL <input type="checkbox"/>	SVOCs/PCB Homologs/PCB Aroclors	8270D SIM/560/8082	4 DEG C	1X 8 oz	<input type="checkbox"/>

*• 2 2-gallon pails collected for shipment to USACE ERDC,
 • 1 32oz jar collected for particle size 0.0-0.5, 0.0-0.5 bgs
 bgs to YAL*

Notes:

YAL = YORK Analytical Laboratory (Stratford, CT)
 ERD - US Army Corps of Engineers ERDC Laboratory (Vicksburg, MS)

Equipment: 322

YSI 556 -

SIGNATURE: [Signature]

RECEIVED BY: _____

FIELD DATA RECORD - SEDIMENT SAMPLING

PROJECT Stratford Army Engine Plant JOB NUMBER 3616136044.02.XXXX DATE 9/17/14
 LOCATION ID: SD2014-REF-02 ACTIVITY TIME START 0940 END 1010 BOTTLE TIME 1000
 SAMPLE ID: SD14REFUS200FS

SURFACE WATER DATA

WATER DEPTH AT LOCATION FT
 WATER QUALITY PARAMETERS:
 TEMPERATURE 9.16 C
 SPEC. COND. 1.139 mS/cm
 PH 7.83
 ORP 2.2 mV
 DO 8.29 mg/L
 SALINITY 0.58 ppt
 TURBIDITY NM NTUs

SEDIMENT DATA:

TYPE OF SEDIMENT:

ORGANIC
 SAND *Black Silty*
 GRAVEL
 CLAY
 OTHER

EQUIPMENT FOR COLLECTION OF CONCENTRATED FLUIDS USED

HAND CORER
 S.S. SPOON
 ALUMINIUM PAN
 S.S. SPATULA
 DI WATER
 LIQUINOX
 OTHER

GPS Coordinates:

X - Coordinate
 Y - Coordinate

ANALYTICAL PARAMETERS

Sediment		PRESERVATION		BOTTLE TYPE/ VOLUME	SAMPLE COLLECTED
LAB	ANALYSIS	ANALYSIS ID	METHOD	REQUIRED	
ERD <input checked="" type="checkbox"/>	Toxicity	EPA/600/R-01/020	4 DEG C	2 X 2 Gallons	<input checked="" type="checkbox"/>
YAL <input checked="" type="checkbox"/>	Particle size	ASTM D422-63	4 DEG C	1X 32 oz	<input checked="" type="checkbox"/>
YAL <input type="checkbox"/>	TOC/ Asbestos (Chrysotile only)	Lloyd Kahn/EPA 600	4 DEG C	1X 8 oz	<input type="checkbox"/>
YAL <input type="checkbox"/>	Metals/ Mercury/Cyanide	6020/7471/9012	4 DEG C	1X 8 oz	<input type="checkbox"/>
YAL <input type="checkbox"/>	SVOCs/PCB Homologs/PCB Aroclors	8270D SIM/680/8082	4 DEG C	1X 8 oz	<input type="checkbox"/>

*• 2 2-gallon pails collected for shipment to USACE ERDC,
 • 1 particle size (32oz jar) 0.0-0.5' bgs to YAL 0.0-0.5' bgs*

Notes:

YAL = YORK Analytical Laboratory (Stratford, CT)
 ERD - US Army Corps of Engineers ERDC Laboratory (Vicksburg, MS)

Equipment: 322

YSI 556 -

W

SIGNATURE: *[Signature]*
 RECEIVED BY:

FIELD DATA RECORD - SEDIMENT SAMPLING

PROJECT Stratford Army Engine Plant

JOB NUMBER 3616136044.02.XXXX

DATE 4/18/14

LOCATION ID: SD2014-REF-02

ACTIVITY TIME START 0850 END 0900

BOTTLE TIME 0855

SAMPLE ID: SD14REF0200FS

SURFACE WATER DATA

WATER DEPTH AT LOCATION FT

WATER QUALITY PARAMETERS:

TEMPERATURE C

SPEC. COND. mS/cm

PH

ORP mV

DO mg/L

SALINITY ppt

TURBIDITY NM NTUs

SEDIMENT DATA: TYPE OF SEDIMENT:

ORGANIC

SAND

GRAVEL

CLAY

OTHER

EQUIPMENT FOR COLLECTION DECON FLUIDS USED

HAND CORER

S.S. SPOON

ALUMINIUM PAN

S.S. SPATULA

OTHER

DI WATER

LIQUINOX

OTHER _____

GPS Coordinates:

X - Coordinate

Y - Coordinate

No water at this location

ANALYTICAL PARAMETERS

LAB	Sediment ANALYSIS	ANALYSIS ID	PRESERVATION METHOD	BOTTLE TYPE/		SAMPLE COLLECTED
				VOLUME REQUIRED	VOLUME	
ERD <input checked="" type="checkbox"/>	Toxicity	EPA/600/R-01/020	4 DEG C	2 X 2 Gallons		<input checked="" type="checkbox"/>
YAL <input checked="" type="checkbox"/>	Particle size	ASTM D422-63	4 DEG C	1X 32 oz		<input checked="" type="checkbox"/>
YAL <input type="checkbox"/>	TOC/ Asbestos (Chrysotile only)	Lloyd Kahn/EPA 600	4 DEG C	1X 6 oz		<input type="checkbox"/>
YAL <input type="checkbox"/>	Metals/ Mercury/Cyanide	6020/7471/9012	4 DEG C	1X 8 oz		<input type="checkbox"/>
YAL <input type="checkbox"/>	SVOCs/PCB Homologs/PCB Aroclors	6270D SIM/680/8082	4 DEG C	1X 8 oz		<input type="checkbox"/>

*2 2-gallon pails, toxicity, 0-0.5' bgs, shipped to USACE ERDC
1 32oz jar, particle size, 0-0.5' bgs, to YAL*

Notes:

YAL = YORK Analytical Laboratory (Stratford, CT)
ERD - US Army Corps of Engineers ERDC Laboratory (Vicksburg, MS)

Equipment: 322

YSI 556 -

Saw one worm and a few clams

SIGNATURE: _____

RECEIVED BY: _____

FIELD DATA RECORD - SEDIMENT SAMPLING

PROJECT Stratford Army Engine Plant

JOB NUMBER 3616136044.02.XXXX

DATE 4/18/14

LOCATION ID: SD2014-REF-03

ACTIVITY TIME START 0800 END 0840

BOTTLE TIME 0830

SAMPLE ID: SD14REF0300FS

SURFACE WATER DATA

WATER DEPTH AT LOCATION FT

WATER QUALITY PARAMETERS:

TEMPERATURE 8.01 C

SPEC. COND. 3.988 mS/cm

PH 7.63

ORP 17.2 mV

DO 7.44 mg/L

SALINITY 2.11 ppt

TURBIDITY NM NTUs

SEDIMENT DATA: TYPE OF SEDIMENT:

- ORGANIC *black*
- SAND *Silty*
- GRAVEL
- CLAY
- OTHER

EQUIPMENT FOR COLLECTION OF DECON FLUIDS USED

- HAND CORER
- S.S. SPOON
- ALUMINIUM PAN
- S.S. SPATULA
- DI WATER
- LIQUINOX
- OTHER

GPS Coordinates:

X - Coordinate

Y - Coordinate

ANALYTICAL PARAMETERS

Sediment		PRESERVATION		BOTTLE TYPE/ VOLUME	SAMPLE COLLECTED
LAB	ANALYSIS	ANALYSIS ID	METHOD	REQUIRED	
ERD <input checked="" type="checkbox"/>	Toxicity	EPA/600/R-01/020	4 DEG C	2 X 2 Gallons	<input checked="" type="checkbox"/>
YAL <input checked="" type="checkbox"/>	Particle size	ASTM D422-63	4 DEG C	1X 32 oz	<input checked="" type="checkbox"/>
YAL <input type="checkbox"/>	TOC/ Asbestos (Chrysotile only)	Lloyd Kahn/EPA 600	4 DEG C	1X 8 oz	<input type="checkbox"/>
YAL <input type="checkbox"/>	Metals/ Mercury/Cyanide	6020/7471/9012	4 DEG C	1X 8 oz	<input type="checkbox"/>
YAL <input type="checkbox"/>	SVOCs/PCB Homologs/PCB Aroclors	8270D SIM/660/8082	4 DEG C	1X 8 oz	<input type="checkbox"/>

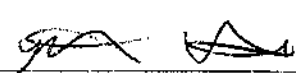
• 2 2-gallon pails, toxicity, 0-0.5' bgs, shipped to USA CE ERDC
 • 1 32oz jar, particle size, 0-0.5' bgs, to YAL

Notes:

YAL = YORK Analytical Laboratory (Stratford, CT)
 ERD - US Army Corps of Engineers ERDC Laboratory (Vicksburg, MS)

Equipment:

YSI 556 -

SIGNATURE: 

RECEIVED BY: _____

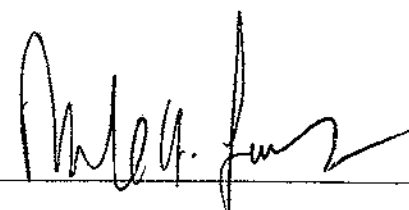
FIELD DATA RECORD - SEDIMENT SAMPLING

PROJECT Stratford Army Engine Plant JOB NUMBER 3818136044.02.XXXX DATE 5/11/14
 LOCATION ID: S02014-REF-45003A ACTIVITY TIME START 11:30 END 11:50 BOTTLE TIME 11:50
 SAMPLE ID: S014 REF 360 A

SURFACE WATER DATA		SEDIMENT DATA:	TYPE OF SEDIMENT:	EQUIPMENT FOR COLLECTION OF DECON FLUIDS USED
WATER DEPTH AT LOCATION	<u>1</u> FT	<input type="checkbox"/> ORGANIC	<input checked="" type="checkbox"/> SAND	<input checked="" type="checkbox"/> HAND CORER
WATER QUALITY PARAMETERS:		<input type="checkbox"/> GRAVEL	<input type="checkbox"/> CLAY	<input type="checkbox"/> DI WATER
TEMPERATURE	<u>10.56</u> °C	<input type="checkbox"/> OTHER _____		<input checked="" type="checkbox"/> S.S. SPOON
SPEC. COND.	<u>0.453</u> mS/cm			<input type="checkbox"/> ALUMINIUM PAN
PH	<u>7.56</u>			<input type="checkbox"/> S.S. SPATULA
ORP	<u>699</u> mV			OTHER _____
DO	<u>9.91</u> mg/L			
SALINITY	<u>0.22</u> ppt			
TURBIDITY	NM NTUs			
GPS Coordinates:				
		X - Coordinate	<u>7</u>	
		Y - Coordinate		

ANALYTICAL PARAMETERS		PRESERVATION	BOTTLE TYPE/ VOLUME	SAMPLE COLLECTED	
LAB	ANALYSIS	METHOD	REQUIRED	COLLECTED	
ERD <input type="checkbox"/>	Toxicity	EPA/600/R-01/020	4 DEG C	1 X 2 Gallons	<input type="checkbox"/>
YAL <input type="checkbox"/>	Particle size	ASTM D422-63	4 DEG C	1X 32 oz	<input type="checkbox"/>
YAL <input type="checkbox"/>	TDC/ Asbestos (Chrysotile only)	Lloyd Kahn/EPA 800	4 DEG C	1X 8 oz	<input type="checkbox"/>
YAL <input type="checkbox"/>	Metals/ /Mercury/Cyanide	6020/7471/9012	4 DEG C	1X 8 oz	<input type="checkbox"/>
YAL <input checked="" type="checkbox"/>	<u>SVOCs/PCB Homologs/PCB Aroclors</u>	8270D SIM/680/8082	4 DEG C	1X 8 oz	<input checked="" type="checkbox"/>

Notes:
 YAL = YORK Analytical Laboratory (Stratford, CT)
 ERD - US Army Corps of Engineers ERDC Laboratory (Vicksburg, MS)
Equipment:
 YSI 556 -

SIGNATURE: 
 RECEIVED BY: _____

FIELD DATA RECORD - SEDIMENT SAMPLING

PROJECT Stratford Army Engine Plant

JOB NUMBER 3616136044.02.XXXX

DATE 5/1/14

LOCATION ID: SDJ014-REF-04 ACTIVITY TIME

START 845 END 900

BOTTLE TIME 890

SAMPLE ID: SD14REF0400 FS

SURFACE WATER DATA

WATER DEPTH AT LOCATION FT

WATER QUALITY PARAMETERS:

TEMPERATURE C

SPEC. COND. mS/cm

PH

ORP mV

DO mg/L

SALINITY ppt

TURBIDITY NM NTUs

Same as REF-05 SDJ014

SEDIMENT DATA:

TYPE OF SEDIMENT:

ORGANIC

SAND

GRAVEL

CLAY

OTHER

EQUIPMENT FOR COLLECTION DECONTAMINATION FLUIDS USED

HAND CORER

S.S. SPOON

ALUMINIUM PAN

S.S. SPATULA

OTHER

DI WATER

LIQUINOX

OTHER

GPS Coordinates:

X - Coordinate

Y - Coordinate

ANALYTICAL PARAMETERS

LAB	Sediment ANALYSIS	ANALYSIS ID	PRESERVATION METHOD	BOTTLE TYPE/	
				VOLUME REQUIRED	SAMPLE COLLECTED
ERD <input type="checkbox"/>	Toxicity	EPA/600/R-01/020	4 DEG C	1 X 2 Gallons.	<input type="checkbox"/>
YAL <input type="checkbox"/>	Particle size	ASTM D422-63	4 DEG C	1X 32 oz	<input type="checkbox"/>
YAL <input type="checkbox"/>	TOC/ Asbestos (Chrysotile only)	Lloyd Kahn/EPA 600	4 DEG C	1X 8 oz	<input type="checkbox"/>
YAL <input type="checkbox"/>	Metals/ Mercury/Cyanide	6020/7471/9012	4 DEG C	1X 8 oz	<input type="checkbox"/>
YAL <input checked="" type="checkbox"/>	SVOCs/PCB Homologs/PBB Aroclors	8270D SIM/680/8082	4 DEG C	1X 8 oz	<input checked="" type="checkbox"/>

Notes:

YAL = YORK Analytical Laboratory (Stratford, CT)
 ERD - US Army Corps of Engineers ERDC Laboratory (Vicksburg, MS)

Equipment:

YSI 556 -

SIGNATURE: *[Signature]*

RECEIVED BY:

M

FIELD DATA RECORD - SEDIMENT SAMPLING

PROJECT: Stratford Army Engine Plant JOB NUMBER: 3616136044.02.XXXX DATE: 4/18/14
LOCATION ID: SD2014-REF-05 ACTIVITY TIME: START 0920 END 0950 BOTTLE TIME: 0940
SAMPLE ID: SD14REF0500FS

SURFACE WATER DATA: WATER DEPTH AT LOCATION: FT. WATER QUALITY PARAMETERS: TEMPERATURE: 9.33 C, SPEC. COND.: 0.880 mS/cm, PH: 7.74, ORP: 65.7 mV, DO: 7.51 mg/L, SALINITY: 0.43 ppt, TURBIDITY: NM NTUs.
SEDIMENT DATA: TYPE OF SEDIMENT: [X] ORGANIC, [X] SAND, [] GRAVEL, [] CLAY, [] OTHER.
EQUIPMENT FOR COLLECTION: [] HAND CORER, [] S.S. SPOON, [] ALUMINIUM PAN, [] S.S. SPATULA, [] DI WATER, [] LIQUINOX, OTHER: .

taken from river mouth near sample location

black silty

ANALYTICAL PARAMETERS table with columns: Sediment, ANALYSIS, ANALYSIS ID, METHOD, PRESERVATION, BOTTLE TYPE/VOLUME, SAMPLE COLLECTED. Includes rows for Toxicity, Particle size, TOC/Asbestos, Metals/Mercury/Cyanide, and SVOCs/PCB.

3 2-gallon pails, toxicity, 0-0.5' bgs, shipped to USACE ERDC
1 32oz jar, particle size, 0-0.5' bgs, to YAL

Notes:

YAL = YORK Analytical Laboratory (Stratford, CT)
ERDC - US Army Corps of Engineers ERDC Laboratory (Vicksburg, MS)

Equipment: YSI 556 - MS/MSD collected (third pail)

SIGNATURE: [Signature] RECEIVED BY:

FIELD DATA RECORD - SEDIMENT SAMPLING

PROJECT Stratford Army Engine Plant

JOB NUMBER 3616136044.02.XXXX

DATE 5/16/14

LOCATION ID: SD2014-REF-06

ACTIVITY TIME START 900 END 915

BOTTLE TIME 910

SAMPLE ID: SD14REF0609SS

SURFACE WATER DATA

SEDIMENT DATA: TYPE OF SEDIMENT:

EQUIPMENT FOR COLLECTION OF CON FLUIDS USED

WATER DEPTH AT LOCATION FT

ORGANIC

HAND CORER

DI WATER

SAND

S.S. SPOON

LIQUINOX

WATER QUALITY PARAMETERS:

GRAVEL

ALUMINIUM PAN

OTHER

TEMPERATURE C

CLAY

S.S. SPATULA

SPEC. COND. mS/cm

OTHER

OTHER

PH

GPS Coordinates:

ORP mV

X - Coordinate

DO mg/L

Y - Coordinate

SALINITY ppt

TURBIDITY NM NTUs

*SAME AS
SD2014-REF-01*

ANALYTICAL PARAMETERS

LAB	Sediment ANALYSIS	ANALYSIS ID	PRESERVATION METHOD	BOTTLE TYPE/ VOLUME REQUIRED	SAMPLE COLLECTED
ERD <input type="checkbox"/>	Toxicity	EPA/800/R-01/020	4 DEG C	1 X 2 Gallons	<input type="checkbox"/>
YAL <input type="checkbox"/>	Particle size	ASTM D422-63	4 DEG C	1X 32 oz	<input type="checkbox"/>
YAL <input type="checkbox"/>	TOC/ Asbestos (Chrysotile only)	Lloyd Kahn/EPA 600	4 DEG C	1X 8 oz	<input type="checkbox"/>
YAL <input type="checkbox"/>	Metals/ Mercury/Cyanide	6020/7471/9012	4 DEG C	1X 8 oz	<input type="checkbox"/>
YAL <input checked="" type="checkbox"/>	SVOCs (PCB Homologs/PCB Aroclors)	8270D SIM/680/8082	4 DEG C	1X 8 oz	<input checked="" type="checkbox"/>

Notes:

YAL = YORK Analytical Laboratory (Stratford, CT)
ERD - US Army Corps of Engineers ERDC Laboratory (Vicksburg, MS)

Equipment:

YSI 556 -

SIGNATURE: *Michael R. [Signature]*
RECEIVED BY: _____

FIELD DATA RECORD - SEDIMENT SAMPLING

PROJECT Stratford Army Engine Plant

JOB NUMBER 3616136044.02.XXXX

DATE 5/1/14

LOCATION ID: S02014-REF-01

ACTIVITY TIME START 920 END 930

BOTTLE TIME 925

SAMPLE ID: S01M REF0700 PJ

SURFACE WATER DATA

SEDIMENT DATA:

TYPE OF SEDIMENT:

EQUIPMENT FOR COLLECTION OF DECON FLUIDS USED

WATER DEPTH AT LOCATION FT

ORGANIC

HAND CORER

DI WATER

SAND

S.S. SPOON

LIQUINOX

GRAVEL

ALUMINIUM PAN

OTHER

CLAY

S.S. SPATULA

OTHER

OTHER

WATER QUALITY PARAMETERS:

TEMPERATURE C

SPEC. COND. mS/cm

PH

ORP mV

DO mg/L

SALINITY ppt

TURBIDITY NM NTUs

same as S02014-REF-01

GPS Coordinates:

X - Coordinate

Y - Coordinate

ANALYTICAL PARAMETERS

Sediment		PRESERVATION		BOTTLE TYPE/ VOLUME	SAMPLE COLLECTED
LAB	ANALYSIS	ANALYSIS ID	METHOD	REQUIRED	COLLECTED
ERD <input type="checkbox"/>	Toxicity	EPA/600/R-01/020	4 DEG C	1 X 2 Gallons	<input type="checkbox"/>
YAL <input type="checkbox"/>	Particle size	ASTM D422-63	4 DEG C	1X 32 oz	<input type="checkbox"/>
YAL <input type="checkbox"/>	TOC/ Asbestos (Chrysotile only)	Lloyd Kehn/EPA 600	4 DEG C	1X 8 oz	<input type="checkbox"/>
YAL <input type="checkbox"/>	Metals/ Mercury/Cyanide	6020/7471/9012	4 DEG C	1X 8 oz	<input type="checkbox"/>
YAL <input checked="" type="checkbox"/>	SVOCs/PCB Homologs/PCB Aroclors	8270D SIM/680/8082	4 DEG C	1X 8 oz	<input checked="" type="checkbox"/>

Notes:

YAL = YORK Analytical Laboratory (Stratford, CT)
ERD - US Army Corps of Engineers ERDC Laboratory (Vicksburg, MS)

Equipment:

YSI 556 -

SIGNATURE: *[Signature]*

RECEIVED BY:

FIELD DATA RECORD - SEDIMENT SAMPLING

PROJECT Stratford Army Engine Plant

JOB NUMBER 9810136044.02.0000

DATE 4/8/14

LOCATION ID: SD2014-REF-08

ACTIVITY TIME START 0900 END 1015

BOTTLE TIME 1010

SAMPLE ID: SD14REF0800Ps

SURFACE WATER DATA

WATER DEPTH AT LOCATION FT

WATER QUALITY PARAMETERS:

TEMPERATURE 9.33 C

SPEC. COND. 0.980 mS/cm

PH 7.74

ORP 65.7 mV

DO 7.51 mg/L

SALINITY 0.43 ppt

TURBIDITY NM NTUs

SEDIMENT DATA:

TYPE OF SEDIMENT:

ORGANIC

SAND

GRAVEL

CLAY

OTHER

EQUIPMENT FOR COLLECTION DECONTAMINATION FLUIDS USED

HAND CORER

S.S. SPOON

ALUMINIUM PAN

S.S. SPATULA

OTHER

DI WATER

LIQUINOX

OTHER

taken from tributary mouth near sample location

GPS Coordinates:

X - Coordinate

Y - Coordinate

ANALYTICAL PARAMETERS

LAB	Sediment ANALYSIS	ANALYSIS ID	PRESERVATION METHOD	BOTTLE TYPE/ VOLUME REQUIRED	SAMPLE COLLECTED
ERD	Toxicity	EPA/600/R-01/020	4 DEG C	1 X 2 Gallons	<input type="checkbox"/>
YAL	Particle size	ASTM D422-63	4 DEG C	1X 32 oz	<input type="checkbox"/>
YAL	TOC/ Asbestos (Chrysotile only)	Lloyd Kahn/EPA 600	4 DEG C	1X 8 oz	<input type="checkbox"/>
YAL	Metals/ Mercury/Cyanide	6020/7471/9012	4 DEG C	1X 8 oz	<input type="checkbox"/>
YAL	<input checked="" type="checkbox"/> SVOCs/PCB Homologs/PCB Aroclors	8270D SIM/680/8082	4 DEG C	1X 8 oz	<input checked="" type="checkbox"/>

• 1 8oz amber, PCBs, to YAL, 0-0.5' bgs

Notes:

YAL = YORK Analytical Laboratory (Stratford, CT)
ERD - US Army Corps of Engineers ERDC Laboratory (Vicksburg, MS)

Equipment: 332

YSI 556 -

SIGNATURE: [Signature]

RECEIVED BY:

FIELD DATA RECORD - SEDIMENT SAMPLING

PROJECT Stratford Army Engine Plant

JOB NUMBER 3616136044.02.XXXX

DATE 8/1/14

LOCATION ID: S02014-REF-04 ACTIVITY TIME

START 935 END 950

BOTTLE TIME 945

SAMPLE ID: S014 REF 0900 F1

SURFACE WATER DATA

SEDIMENT DATA:

TYPE OF SEDIMENT:

EQUIPMENT FOR COLLECTION DECON FLUIDS USED

WATER DEPTH AT LOCATION FT

ORGANIC

HAND CORER

DI WATER

WATER QUALITY PARAMETERS:

SAND

S.S. SPOON

LIQUINOX

TEMPERATURE C

GRAVEL

ALUMINIUM PAN

OTHER

SPEC. COND. mS/cm

CLAY

S.S. SPATULA

PH

OTHER

OTHER

ORP mV

GPS Coordinates:

X - Coordinate

DO mg/L

Y - Coordinate

SALINITY ppt

TURBIDITY NM NTUs

same as S014-REF-25

ANALYTICAL PARAMETERS

Sediment		PRESERVATION		BOTTLE TYPE/ VOLUME	SAMPLE
LAB	ANALYSIS	ANALYSIS ID	METHOD	REQUIRED	COLLECTED
ERD <input type="checkbox"/>	Toxicity	EPA/600/R-01/020	4 DEG C	1 X 2 Gallons	<input type="checkbox"/>
YAL <input type="checkbox"/>	Particle size	ASTM D422-63	4 DEG C	1X 32 oz	<input type="checkbox"/>
YAL <input type="checkbox"/>	TOC/ Asbestos (Chrysotile only)	Lloyd Kahn/EPA 600	4 DEG C	1X 8 oz	<input type="checkbox"/>
YAL <input type="checkbox"/>	Metals/ /Mercury/Cyanide	6020/7471/9012	4 DEG C	1X 8 oz	<input type="checkbox"/>
YAL <input checked="" type="checkbox"/>	SVOOC/PCB Homologs/PCB Aroclors	8270D SIM/680/8082	4 DEG C	1X 8 oz	<input checked="" type="checkbox"/>

Notes:

YAL = YORK Analytical Laboratory (Stratford, CT)
ERD - US Army Corps of Engineers ERDC Laboratory (Vicksburg, MS)

Equipment:

YSI 556 -

SIGNATURE: *[Signature]*

RECEIVED BY: _____

FIELD DATA RECORD - SEDIMENT SAMPLING

PROJECT Stratford Army Engine Plant

JOB NUMBER 3616136044.02.XXXX

DATE 5/1/14

LOCATION ID: SDJ014-REF-10

ACTIVITY TIME START 945 END 1000

BOTTLE TIME 950

SAMPLE ID: SD14 (REF1001F)

SURFACE WATER DATA

WATER DEPTH AT LOCATION FT

WATER QUALITY PARAMETERS:

TEMPERATURE C

SPEC. COND. mS/cm

PH

ORP mV

DO mg/L

SALINITY ppt

TURBIDITY NM NTUs

SEDIMENT DATA:

TYPE OF SEDIMENT:

ORGANIC

SAND

GRAVEL

CLAY

OTHER

EQUIPMENT FOR COLLECTION OF DECON FLUIDS USED

HAND CORER

S.S. SPOON

ALUMINIUM PAN

S.S. SPATULA

OTHER

DI WATER

LIQUINOX

OTHER

GPS Coordinates:

X - Coordinate

Y - Coordinate

Handwritten note:
Same as SD14-REF-21

ANALYTICAL PARAMETERS

Sediment		PRESERVATION		BOTTLE TYPE/ VOLUME	SAMPLE
LAB	ANALYSIS	ANALYSIS ID	METHOD	REQUIRED	COLLECTED
ERD <input type="checkbox"/>	Toxicity	EPA/600/R-01/020	4 DEG C	1 X 2 Gallons	<input type="checkbox"/>
YAL <input type="checkbox"/>	Particle size	ASTM D422-63	4 DEG C	1X 32 oz	<input type="checkbox"/>
YAL <input type="checkbox"/>	TOC/ Asbestos (Chrysotile only)	Lloyd Kahn/EPA 600	4 DEG C	1X 8 oz	<input type="checkbox"/>
YAL <input type="checkbox"/>	Metals/ /Mercury/Cyanide	6020/7471/9012	4 DEG C	1X 8 oz	<input type="checkbox"/>
YAL <input checked="" type="checkbox"/>	<u>SVOCs/PCB Homologs/PCB Aroclors</u>	8270D SIM/680/8082	4 DEG C	1X 8 oz	<input checked="" type="checkbox"/>

Notes:

YAL = YORK Analytical Laboratory (Stratford, CT)
ERD - US Army Corps of Engineers ERDC Laboratory (Vicksburg, MS)

Equipment:

YSI 556 -

SIGNATURE: *[Signature]*

RECEIVED BY:

FIELD DATA RECORD - SEDIMENT SAMPLING

PROJECT Stratford Army Engine Plant

JOB NUMBER 3616136044.02.XXXX

DATE 5/14

LOCATION ID: S02014-WBF-11

ACTIVITY TIME START 1105 END 1115

BOTTLE TIME 1110

SAMPLE ID: S014ABF1100 FS

SURFACE WATER DATA

WATER DEPTH AT LOCATION FT

WATER QUALITY PARAMETERS:

TEMPERATURE 11.03 C

SPEC. COND. 6.700 mS/cm

PH 7.68

ORP 86.5 mV

DO 10.1 mg/L

SALINITY 0.34 ppt

TURBIDITY NM NTUs

SEDIMENT DATA:

TYPE OF SEDIMENT:

ORGANIC

SAND

GRAVEL

CLAY

OTHER

EQUIPMENT FOR COLLECTION OF DECON FLUIDS USED

HAND CORER

S.S. SPOON

ALUMINIUM PAN

S.S. SPATULA

OTHER

DI WATER

LIQUINOX

OTHER

GPS Coordinates:

X - Coordinate

Y - Coordinate

ANALYTICAL PARAMETERS

Sediment		PRESERVATION		BOTTLE TYPE/ VOLUME		SAMPLE
LAB	ANALYSIS	ANALYSIS ID	METHOD	REQUIRED	COLLECTED	
ERD <input type="checkbox"/>	Toxicity	EPA/600/R-01/020	4 DEG C	1 X 2 Gallons	<input type="checkbox"/>	
YAL <input type="checkbox"/>	Particle size	ASTM D422-63	4 DEG C	1X 32 oz	<input type="checkbox"/>	
YAL <input type="checkbox"/>	TOC/ Asbestos (Chrysotile only)	Lloyd Kahn/EPA 600	4 DEG C	1X 8 oz	<input type="checkbox"/>	
YAL <input type="checkbox"/>	Metals/ /Mercury/Cyanide	6020/7471/9012	4 DEG C	1X 8 oz	<input type="checkbox"/>	
YAL <input checked="" type="checkbox"/>	SVOCs (PCB Homologs, PCB Aroclors)	8270D SIM/660/8082	4 DEG C	1X 8 oz	<input checked="" type="checkbox"/>	

Notes:

YAL = YORK Analytical Laboratory (Stratford, CT)
ERD - US Army Corps of Engineers ERDC Laboratory (Vicksburg, MS)

Equipment:

YSI 556 -

SIGNATURE: 

RECEIVED BY:

FIELD DATA RECORD - SEDIMENT SAMPLING

PROJECT Stratford Army Engine Plant

JOB NUMBER 3616136044.02.XXXX

DATE 5/11/14

LOCATION ID: S02014-RBF-15

ACTIVITY TIME START 1200 END 0115

BOTTLE TIME 1010

SAMPLE ID: S014 RBF 15 00 P3

SURFACE WATER DATA

WATER DEPTH AT LOCATION FT

WATER QUALITY PARAMETERS:

TEMPERATURE 10.74 C

SPEC. COND. 0.520 mS/cm

PH 7.62

ORP 63.07 mV

DO 9.79 mg/L

SALINITY 0.27 ppt

TURBIDITY NM NTUs

SEDIMENT DATA: TYPE OF SEDIMENT.

ORGANIC

SAND

GRAVEL

CLAY

OTHER

EQUIPMENT FOR COLLECTION OF DECON FLUIDS USED

HAND CORER

S.S. SPOON

ALUMINIUM PAN

S.S. SPATULA

OTHER

DI WATER

LIQUINOX

OTHER

GPS Coordinates:

X - Coordinate

Y - Coordinate

ANALYTICAL PARAMETERS

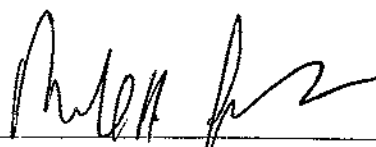
LAB	Sediment ANALYSIS	ANALYSIS ID	PRESERVATION METHOD	BOTTLE TYPE/	
				VOLUME REQUIRED	SAMPLE COLLECTED
ERD <input type="checkbox"/>	Toxicity	EPA/600/R-01/020	4 DEG C	1 X 2 Gallons	<input type="checkbox"/>
YAL <input type="checkbox"/>	Particle size	ASTM D422-63	4 DEG C	1X 32 oz	<input type="checkbox"/>
YAL <input type="checkbox"/>	TOC/ Asbestos (Chrysotile only)	Lloyd Kahn/EPA 600	4 DEG C	1X 8 oz	<input type="checkbox"/>
YAL <input type="checkbox"/>	Metals/ Mercury/Cyanide	6020/7471/9012	4 DEG C	1X 8 oz	<input type="checkbox"/>
YAL <input checked="" type="checkbox"/>	SVOCs (PCB Homologs) PCB Aroclors	8270D SIM/660/8082	4 DEG C	1X 8 oz	<input checked="" type="checkbox"/>

Notes:

YAL = YORK Analytical Laboratory (Stratford, CT)
 ERD - US Army Corps of Engineers ERDC Laboratory (Vicksburg, MS)

Equipment:

YSI 556 -

SIGNATURE: 
 RECEIVED BY: _____

FIELD DATA RECORD - SEDIMENT SAMPLING

PROJECT Stratford Army Engine Plant

JOB NUMBER 3616126034.02.XXXX

DATE 4/18/14

LOCATION ID: SD14REF18

ACTIVITY TIME START 1200 END 1235

BOTTLE TIME: 1230

SAMPLE ID: SD14REF1800FS

SURFACE WATER DATA

WATER DEPTH AT LOCATION FT

WATER QUALITY PARAMETERS:

TEMPERATURE 11.69 °

SPEC. COND. 1.091 µS/cm

PH 7.87

ORP 5.6 mV

DO 7.63 mg/l

SALINITY 0.55 ppt

TURBIDITY NM NTUs

SEDIMENT DATA: TYPE OF SEDIMENT:

ORGANIC

SAND

GRAVEL

CLAY

OTHER _____

EQUIPMENT FOR COLLECTION OF CON FLUIDS USED

HAND CORER

S.S. SPOON

ALUMINIUM PAN

S.S. SPATULA

OTHER _____

DI WATER

LIQUINOX

OTHER _____

GPS Coordinates:

X - Coordinate

Y - Coordinate

ANALYTICAL PARAMETERS

LAB	Sediment ANALYSIS	ANALYSIS ID	PRESERVATION METHOD	BOTTLE TYPE/	
				VOLUME REQUIRED	SAMPLE COLLECTED
ERDC <input checked="" type="checkbox"/>	Toxicity	EPA/600/R-01/020	4 DEG C	1 X 2 Gallons	<input checked="" type="checkbox"/>
YAL <input checked="" type="checkbox"/>	Particle size	ASTM D422-63	4 DEG C	1X 32 oz	<input checked="" type="checkbox"/>
YAL <input type="checkbox"/>	TOC/ Asbestos (Chrysotile only)	Lloyd Kahn/EPA 800	4 DEG C	1X 8 oz	<input type="checkbox"/>
YAL <input type="checkbox"/>	Metals/ /Mercury/Cyanide	6020/7471/9012	4 DEG C	1X 8 oz	<input type="checkbox"/>
YAL <input type="checkbox"/>	SVOCs/PCB Homologs/PCB Aroclors	8270D SIM/680/8082	4 DEG C	1X 8 oz	<input type="checkbox"/>

- 2 2-gallon pails, toxicity, 0-0.5' bgs, shipped to USACE ERDC
- 1 32 oz jar, particle size, 0-0.5' bgs, to YAL

Notes:

YAL = YORK Analytical Laboratory (Stratford, CT)
 ERD - US Army Corps of Engineers ERDC Laboratory (Vicksburg, MS)

Equipment: 352

YSI 556 -

SIGNATURE: 

RECEIVED BY: _____

FIELD DATA RECORD - SEDIMENT SAMPLING

PROJECT Stratford Army Engine Plant

JOB NUMBER 3616136044.02.XXXX

DATE 5/1/14

LOCATION ID: SD14-REF-19

ACTIVITY TIME START 1625 END 1040

BOTTLE TIME 1030

SAMPLE ID: SD14 REF19 00 AS

SURFACE WATER DATA

WATER DEPTH AT LOCATION 4 FT

WATER QUALITY PARAMETERS:

TEMPERATURE C

SPEC. COND. mS/cm

PH

ORP mV

DO mg/L

SALINITY ppt

TURBIDITY NM NTUs

SAME AS SD14-REF-21

SEDIMENT DATA:

TYPE OF SEDIMENT:

- ORGANIC
- SAND
- GRAVEL
- CLAY
- OTHER _____

EQUIPMENT FOR COLLECTION OF DECONTAMINATED FLUIDS USED

- HAND CORER
- S.S. SPOON
- ALUMINIUM PAN
- S.S. SPATULA
- DI WATER
- LIQUINOX
- OTHER _____

GPS Coordinates:

X - Coordinate

Y - Coordinate

ANALYTICAL PARAMETERS

Sediment		PRESERVATION		BOTTLE TYPE/	
LAB	ANALYSIS	ANALYSIS ID	METHOD	VOLUME	SAMPLE
				REQUIRED	COLLECTED
ERD <input type="checkbox"/>	Toxicity	EPA/800/R-01/020	4 DEG C	1 X 2 Gallons	<input type="checkbox"/>
YAL <input type="checkbox"/>	Particle size	ASTM D422-83	4 DEG C	1X 32 oz	<input type="checkbox"/>
YAL <input type="checkbox"/>	TOC/ Asbestos (Chrysotile only)	Lloyd Kahn/EPA 600	4 DEG C	1X 8 oz	<input type="checkbox"/>
YAL <input type="checkbox"/>	Metals/ Hg/mercury/Cyanide	6020/7471/9012	4 DEG C	1X 8 oz	<input type="checkbox"/>
YAL <input checked="" type="checkbox"/>	SVOCs/PCB Homologs/PCB Aroclors	8270D SIM/680/8082	4 DEG C	1X 8 oz	<input checked="" type="checkbox"/>

Notes:

YAL = YORK Analytical Laboratory (Stratford, CT)
 ERD - US Army Corps of Engineers ERDC Laboratory (Vicksburg, MS)

Equipment:

YSI 556 -

SIGNATURE: 

RECEIVED BY: _____

FIELD DATA RECORD - SEDIMENT SAMPLING

PROJECT Stratford Army Engine Plant JOB NUMBER 3616136044.02.XXXX DATE 5/1/14
 LOCATION ID: 50204-PEF-01 ACTIVITY TIME START 1015 END 1030 BOTTLE TIME 1020
 SAMPLE ID: 5014RCE3100FS

SURFACE WATER DATA

WATER DEPTH AT LOCATION 2 FT

WATER QUALITY PARAMETERS:

TEMPERATURE 10.96 C

SPEC. COND. 11.04 mS/cm

PH 7.57

ORP 100.2 mV

DO 9.97 mg/L

SALINITY 0.55 ppt

TURBIDITY NM NTUs

SEDIMENT DATA: TYPE OF SEDIMENT:

ORGANIC

SAND

GRAVEL

CLAY

OTHER _____

EQUIPMENT FOR COLLECTION/DECON FLUIDS USED

HAND CORER

S.S. SPOON

ALUMINIUM PAN

S.S. SPATULA

OTHER _____

DI WATER

LIQUINOX

OTHER _____

GPS Coordinates:

X - Coordinate

Y - Coordinate

ANALYTICAL PARAMETERS

Sediment		PRESERVATION		BOTTLE TYPE/	SAMPLE
LAB	ANALYSIS	ANALYSIS ID	METHOD	REQUIRED	COLLECTED
ERD <input type="checkbox"/>	Toxicity	EPA/600/R-01/020	4 DEG C	1 X 2 Gallons	<input type="checkbox"/>
YAL <input type="checkbox"/>	Particle size	ASTM D422-63	4 DEG C	1X 32 oz	<input type="checkbox"/>
YAL <input type="checkbox"/>	TOC/ Asbestos (Chrysotile only)	Lloyd Kahn/EPA 600	4 DEG C	1X 8 oz	<input type="checkbox"/>
YAL <input type="checkbox"/>	Metals/ Mercury/ Cyanide	6020/7471/9012	4 DEG C	1X 8 oz	<input type="checkbox"/>
YAL <input checked="" type="checkbox"/>	SVOCs/ PCB Homologs/ PCB Aroclors	8270D SIM/680/8082	4 DEG C	1X 8 oz	<input checked="" type="checkbox"/>

Notes:

YAL = YORK Analytical Laboratory (Stratford, CT)
 ERD - US Army Corps of Engineers ERDC Laboratory (Vicksburg, MS)

Equipment:

YSI 556 -

SIGNATURE: 

RECEIVED BY: _____

FIELD DATA RECORD - SEDIMENT SAMPLING

PROJECT Stratford Army Engine Plant

JOB NUMBER 3616136044.02.XXXX

DATE 5/11/14

LOCATION ID: SD14-ABF-23

ACTIVITY TIME START 1000 END 1000

BOTTLE TIME 1000

SAMPLE ID:

SURFACE WATER DATA

WATER DEPTH AT LOCATION FT

WATER QUALITY PARAMETERS:

TEMPERATURE C

SPEC. COND. mS/cm

PH

ORP mV

DO mg/L

SALINITY ppt

TURBIDITY NM NTUs

*SAME AS
SD14-ABF-21*

SEDIMENT DATA:

TYPE OF SEDIMENT:

- ORGANIC
- SAND
- GRAVEL
- CLAY
- OTHER _____

EQUIPMENT FOR COLLECTION/DECONTAMINATION FLUIDS USED

- HAND CORER
- DI WATER
- S.S. SPOON
- LIQUINOX
- ALUMINIUM PAN
- OTHER _____
- S.S. SPATULA
- OTHER _____

GPS Coordinates:

X - Coordinate

Y - Coordinate

ANALYTICAL PARAMETERS

Sediment		PRESERVATION		BOTTLE TYPE/ VOLUME		SAMPLE
LAB	ANALYSIS	ANALYSIS ID	METHOD	REQUIRED	COLLECTED	
ERD <input type="checkbox"/>	Toxicity	EPA/600/R-01/020	4 DEG C	1 X 2 Gallons	<input type="checkbox"/>	
YAL <input type="checkbox"/>	Particle size	ASTM D422-63	4 DEG C	1X 32 oz	<input type="checkbox"/>	
YAL <input type="checkbox"/>	TOC/ Asbestos (Chrysotile only)	Lloyd Kahn/EPA 600	4 DEG C	1X 8 oz	<input type="checkbox"/>	
YAL <input type="checkbox"/>	Metals/ /Mercury/Cyanide	6020/7471/9012	4 DEG C	1X 8 oz	<input type="checkbox"/>	
YAL <input checked="" type="checkbox"/>	SVOCs/PCB Homologs/PCB Aroclors	8270D SIW680/8082	4 DEG C	1X 8 oz	<input checked="" type="checkbox"/>	

Notes:

YAL = YORK Analytical Laboratory (Stratford, CT)
ERD - US Army Corps of Engineers ERDC Laboratory (Vicksburg, MS)

Equipment:

YSI 556 -

SIGNATURE: 

RECEIVED BY: _____

FIELD DATA RECORD - SEDIMENT SAMPLING

PROJECT Stratford Army Engine Plant

JOB NUMBER 3616136044.02.XXXX

DATE 5/1/14

LOCATION ID: 502014-RBF-26 ACTIVITY TIME

START 1200 END 1200

BOTTLE TIME 1230

SAMPLE ID: 5014 RBF2600 FS

SURFACE WATER DATA

WATER DEPTH AT LOCATION FT

WATER QUALITY PARAMETERS:

TEMPERATURE 16.1 C

SPEC. COND. 0.431 mS/cm

PH 7.73

ORP 92.1 mV

DO 10.1 mg/L

SALINITY 0.01 ppt

TURBIDITY NM NTUs

SEDIMENT DATA: TYPE OF SEDIMENT:

- ORGANIC
- SAND
- GRAVEL
- CLAY
- OTHER

EQUIPMENT FOR COLLECTION DECON FLUIDS USED

- HAND CORER
- S.S. SPOON
- ALUMINIUM PAN
- S.S. SPATULA
- DI WATER
- LIQUINOX
- OTHER
- OTHER

GPS Coordinates:

X - Coordinate

Y - Coordinate

ANALYTICAL PARAMETERS


Sediment		PRESERVATION		BOTTLE TYPE/ VOLUME	SAMPLE
LAB	ANALYSIS	ANALYSIS ID	METHOD	REQUIRED	COLLECTED
ERD <input type="checkbox"/>	Toxicity	EPA/600/R-01/020	4 DEG C	1 X 2 Gallons	<input type="checkbox"/>
YAL <input type="checkbox"/>	Particle size	ASTM D422-83	4 DEG C	1X 32 oz	<input type="checkbox"/>
YAL <input type="checkbox"/>	TOC/ Asbestos (Chrysotile only)	Lloyd Kahn/EPA 600	4 DEG C	1X 8 oz	<input type="checkbox"/>
YAL <input type="checkbox"/>	Metals/ /Mercury/Cyanide	6020/7471/9012	4 DEG C	1X 8 oz	<input type="checkbox"/>
YAL <input checked="" type="checkbox"/>	<u>SVOCs/PCB Homologs/PCB Aroclors</u>	8270D SIN/680/6082	4 DEG C	1X 8 oz	<input checked="" type="checkbox"/>

Notes:

YAL = YORK Analytical Laboratory (Stratford, CT)
 ERD - US Army Corps of Engineers ERDC Laboratory (Vicksburg, MS)

Equipment:

YSI 556 -

SIGNATURE: 

RECEIVED BY:

FIELD DATA RECORD - SEDIMENT SAMPLING

PROJECT Stratford Army Engine Plant

JOB NUMBER 3818136044.02.XXXX

DATE 5/1/14

LOCATION ID: SO2014-REF-25 ACTIVITY TIME

START 1100 END 1130

BOTTLE TIME 1120

SAMPLE ID: SO14REF2500 B

SURFACE WATER DATA

WATER DEPTH AT LOCATION FT

WATER QUALITY PARAMETERS:

TEMPERATURE C

SPEC. COND. mS/cm

PH

ORP mV

DO mg/L

SALINITY ppt

TURBIDITY NM NTUs

SEDIMENT DATA:

TYPE OF SEDIMENT:

ORGANIC

SAND

GRAVEL

CLAY

OTHER

EQUIPMENT FOR COLLECTION OF DECON FLUIDS USED

HAND CORER

S.S. SPOON

ALUMINIUM PAN

S.S. SPATULA

OTHER

DI WATER

LIQUINOX

OTHER

GPS Coordinates:

X - Coordinate

Y - Coordinate

SAME AS SO2014-REF-25

ANALYTICAL PARAMETERS

Sediment		PRESERVATION		BOTTLE TYPE/ VOLUME		SAMPLE
LAB	ANALYSIS	ANALYSIS ID	METHOD	REQUIRED	COLLECTED	
ERD <input type="checkbox"/>	Toxicity	EPA/600/R-01/020	4 DEG C	1 X 2 Gallons		<input type="checkbox"/>
YAL <input type="checkbox"/>	Particle size	ASTM D422-63	4 DEG C	1X 32 oz		<input type="checkbox"/>
YAL <input type="checkbox"/>	TOC/ Asbestos (Chrysotile only)	Lloyd Kahn/EPA 600	4 DEG C	1X 8 oz		<input type="checkbox"/>
YAL <input type="checkbox"/>	Metals/ Mercury/Cyanide	6020/7471/9012	4 DEG C	1X 8 oz		<input type="checkbox"/>
YAL <input checked="" type="checkbox"/>	<u>SVOCs/PCB Homologs/PCB Aroclors</u>	8270D SIM/680/8082	4 DEG C	1X 8 oz		<input checked="" type="checkbox"/>

Notes:

YAL = YORK Analytical Laboratory (Stratford, CT)
ERD - US Army Corps of Engineers ERDC Laboratory (Vicksburg, MS)

Equipment:

YSI 558 -

SIGNATURE: *[Signature]*
RECEIVED BY: _____

FIELD DATA RECORD - SEDIMENT SAMPLING

PROJECT Stratford Army Engine Plant

JOB NUMBER 3616136044.02.XXXX

DATE 4/22/14

LOCATION ID: SDI4TFA45

ACTIVITY TIME START 1055 END 1120

BOTTLE TIME 1115

SAMPLE ID: SDI4TFA4500FS

SURFACE WATER DATA

WATER DEPTH AT LOCATION FT

WATER QUALITY PARAMETERS:

TEMPERATURE C

SPEC. COND. mS/cm

PH

ORP mV

DO mg/L

SALINITY ppt

TURBIDITY NM NTUs

SEDIMENT DATA: TYPE OF SEDIMENT:

- ORGANIC *black silt*
- SAND
- GRAVEL
- CLAY
- OTHER _____

EQUIPMENT FOR COLLECTION OF DECON FLUIDS USED

- HAND CORER
- S.S. SPOON
- ALUMINIUM PAN
- S.S. SPATULA
- OTHER _____
- DI WATER
- LIQUINOX
- OTHER _____

no standing water at location

GPS Coordinates:

X - Coordinate
Y - Coordinate

ANALYTICAL PARAMETERS

Sediment		PRESERVATION		BOTTLE TYPE/ VOLUME	SAMPLE COLLECTED
LAB	ANALYSIS	ANALYSIS ID	METHOD	REQUIRED	
ERD <input checked="" type="checkbox"/>	Toxicity	EPA/600/R-01/020	4 DEG C	1 X 2 Gallons	<input checked="" type="checkbox"/>
YAL <input checked="" type="checkbox"/>	Particle size	ASTM D422-63	4 DEG C	1X 32 oz	<input checked="" type="checkbox"/>
YAL <input checked="" type="checkbox"/>	TOC/ Asbestos (Chrysotile only)	Lloyd Kahn/EPA 600	4 DEG C	1X 8 oz	<input checked="" type="checkbox"/>
YAL <input checked="" type="checkbox"/>	Metals/ Mercury/Cyanide	6020/7471/9012	4 DEG C	1X 8 oz	<input checked="" type="checkbox"/>
YAL <input checked="" type="checkbox"/>	SVOCs/PCB Homologs/PCB Aroclors	8270D SIM/680/8062	4 DEG C	1X 8 oz	<input checked="" type="checkbox"/>

• 1 2-gallon pail, toxicity, 0-0.5' bgs, shipped to USACE ERDC
• 1 32oz jar, particle size 0-0.5' bgs, to YAL
• 2 8oz amber, AGRs, 1-2' bgs, hold and freeze, to YAL

Notes:

YAL = YORK Analytical Laboratory (Stratford, CT)
ERD - US Army Corps of Engineers ERDC Laboratory (Vicksburg, MS)

Lots of worms and roots

Equipment:

YSI 556 -

Collected 1-2' sample for hold and freeze

SDI4TFA4501FS @ 1115

SIGNATURE: *[Signature]*

RECEIVED BY: _____

FIELD DATA RECORD - SEDIMENT SAMPLING

PROJECT: Stratford Army Engine Plant JOB NUMBER: 3G16136044.02.XXXX DATE: 4/22/14
 LOCATION ID: SDI4TFA56 ACTIVITY TIME: START 1030 END 1050 BOTTLE TIME: 1045
 SAMPLE ID: SDI4TFA5600FS

SURFACE WATER DATA

WATER DEPTH AT LOCATION: FT
 WATER QUALITY PARAMETERS:
 TEMPERATURE: C
 SPEC. COND.: mS/cm
 PH:
 ORP: mV
 DO: mg/L
 SALINITY: ppt
 TURBIDITY: NM NTUs

SEDIMENT DATA:

TYPE OF SEDIMENT:

ORGANIC *black silt*
 SAND
 GRAVEL
 CLAY
 OTHER

EQUIPMENT FOR COLLECTION/DECON FLUIDS USED

HAND CORER
 S.S. SPOON
 ALUMINIUM PAN
 S.S. SPATULA
 DI WATER
 LIQUINOX
 OTHER

no standing water at location

GPS Coordinates:

X - Coordinate:
 Y - Coordinate:

ANALYTICAL PARAMETERS

Sediment		PRESERVATION		BOTTLE TYPE/ VOLUME	SAMPLE
LAB	ANALYSIS	ANALYSIS ID	METHOD	REQUIRED	COLLECTED
ERD <input checked="" type="checkbox"/>	Toxicity	EPA/600/R-01/020	4 DEG C	1 X 2 Gallons	<input checked="" type="checkbox"/>
YAL <input checked="" type="checkbox"/>	Particle size	ASTM D422-63	4 DEG C	1X 32 oz	<input checked="" type="checkbox"/>
YAL <input checked="" type="checkbox"/>	TOC/ Asbestos (Chrysotile only)	Lloyd Kahn/EPA 600	4 DEG C	1X 8 oz	<input checked="" type="checkbox"/>
YAL <input checked="" type="checkbox"/>	Metals/ Mercury/Cyanide	6020/7471/9012	4 DEG C	1X 8 oz	<input checked="" type="checkbox"/>
YAL <input checked="" type="checkbox"/>	SVOCs/PCB Homologs/PCB Aroclors	8270D SIM/680/8082	4 DEG C	1X 8 oz	<input checked="" type="checkbox"/>

Notes:
 • 1 2-gallon pail, toxicity, 0-0.5' bgs, shipped to USACE ERDC
 • 1 32oz jar, particle size, 0-0.5' bgs, to YAL
 • 2 8oz amber, AGS, 1-2' bgs, hold and freeze, to YAL

YAL = YORK Analytical Laboratory (Stratford, CT)
 ERD - US Army Corps of Engineers ERDC Laboratory (Vicksburg, MS)

Equipment:

YSI 556 -

*Lots of worms and roots
 collected 1-2' sample per hold and freeze
 SDI4TFA5601FS*

SIGNATURE: 

RECEIVED BY: _____

FIELD DATA RECORD - SEDIMENT SAMPLING

PROJECT Stratford Army Engine Plant

JOB NUMBER 3616136044.02.XXXX

DATE 4/23/14

LOCATION ID: SDI4TFA67

ACTIVITY TIME START 0915 END 1010

BOTTLE TIME 0950

SAMPLE ID: SDI4TFA6700FS

SURFACE WATER DATA

WATER DEPTH AT LOCATION FT

WATER QUALITY PARAMETERS:

TEMPERATURE C

SPEC. COND. mS/cm

PH

ORP mV

DO mg/L

SALINITY ppt

TURBIDITY NM NTUs

SEDIMENT DATA: TYPE OF SEDIMENT:

ORGANIC

SAND

GRAVEL

CLAY

OTHER _____

EQUIPMENT FOR COLLECTION/DECON FLUIDS USED

HAND CORER

S.S. SPOON

ALUMINIUM PAN

S.S. SPATULA

OTHER _____

DI WATER

LIQUINOX

OTHER _____

GPS Coordinates:

X - Coordinate

Y - Coordinate

ANALYTICAL PARAMETERS

Sediment		PRESERVATION		BOTTLE TYPE/ VOLUME	SAMPLE COLLECTED
LAB	ANALYSIS	ANALYSIS ID	METHOD	REQUIRED	
ERD <input checked="" type="checkbox"/>	Toxicity	EPA/600/R-01/020	4 DEG C	1 X 2 Gallons	<input checked="" type="checkbox"/>
YAL <input checked="" type="checkbox"/>	Particle size	ASTM D422-63	4 DEG C	1X 32 oz	<input checked="" type="checkbox"/>
YAL <input checked="" type="checkbox"/>	TOC/ Asbestos (Chrysotile only)	Lloyd Kahn/EPA 600	4 DEG C	1X 8 oz	<input checked="" type="checkbox"/>
YAL <input checked="" type="checkbox"/>	Metals/ Mercury/Cyanide	6020/7471/9012	4 DEG C	1X 8 oz	<input checked="" type="checkbox"/>
YAL <input checked="" type="checkbox"/>	SVOCs/PCB Homologs/PCB Aroclors	8270D SIM/680/8082	4 DEG C	1X 8 oz	<input checked="" type="checkbox"/>

• 1 2-gallon pail, toxicity, 0-0.5' bgs, shipped to ~~YAL~~ USACE ERDC
 • 1 32oz jar, particle size, 0-0.5' bgs, to YAL
 • 2 8oz amber, 1-2' bgs, hold and freeze, to YAL

Notes:

YAL = YORK Analytical Laboratory (Stratford, CT)
 ERD - US Army Corps of Engineers ERDC Laboratory (Vicksburg, MS)

Equipment:

YSI 556 -

Collected 1-2' sample for hold and freeze

SDI4TFA6701FS @ 0950

SIGNATURE: [Signature]
 RECEIVED BY: _____

FIELD DATA RECORD - SEDIMENT SAMPLING

PROJECT Stratford Army Engine Plant JOB NUMBER 3616136044.02.XXXX DATE 4/28/14
 LOCATION ID: SD14TF41 ACTIVITY TIME START 1250 END 1310 BOTTLE TIME 1300
 SAMPLE ID: SD14TF4100FS

SURFACE WATER DATA

WATER DEPTH AT LOCATION FT
 WATER QUALITY PARAMETERS:
 TEMPERATURE 9.12 C
 SPEC. COND. 40.26 mS/cm
 PH 7.93
 ORP -12.4 mV
 DO 6.79 mg/L
 SALINITY 25.57 ppt
 TURBIDITY NM NTUs

SEDIMENT DATA:

TYPE OF SEDIMENT: ORGANIC *Silty*
 SAND
 GRAVEL
 CLAY
 OTHER _____
 EQUIPMENT FOR COLLECTION OF DECON FLUIDS USED:
 HAND CORER
 S.S. SPOON
 ALUMINUM PAN *SS*
 S.S. SPATULA
 DI WATER
 LIQUINOX
 OTHER _____

GPS Coordinates:

X - Coordinate
 Y - Coordinate

ANALYTICAL PARAMETERS


LAB	ANALYSIS	ANALYSIS ID	PRESERVATION METHOD	BOTTLE TYPE/ VOLUME REQUIRED	SAMPLE COLLECTED
ERD <input checked="" type="checkbox"/>	Toxicity	EPA/600/R-01/020	4 DEG C	1 X 2 Gallons	<input type="checkbox"/>
YAL <input type="checkbox"/>	Particle size	ASTM D422-63	4 DEG C	1X 32 oz	<input type="checkbox"/>
YAL <input checked="" type="checkbox"/>	TOC/ Asbestos (Chrysotile only)	Lloyd Kahn/EPA 800	4 DEG C	1X 8 oz	<input checked="" type="checkbox"/>
YAL <input checked="" type="checkbox"/>	Metals/ Mercury/Cyanide	6020/7471/9012	4 DEG C	1X 8 oz	<input checked="" type="checkbox"/>
YAL <input checked="" type="checkbox"/>	SVOCs/PCB Homologs/PCB Aroclors	8270D SIM/680/8082	4 DEG C	1X 8 oz	<input checked="" type="checkbox"/>

• 1 8oz jar, metals + cyanide, 0-0.5' bgs, to YAL
 • 1 8oz jar, TOC + asbestos, 0-0.5' bgs, to YAL
 • 1 8oz jar, SVOCs + PCBs, 0-0.5' bgs, to YAL
 • 2 8oz amber, 1-2 bgs, hold and freeze, to YAL

Notes:
 YAL = YORK Analytical Laboratory (Stratford, CT)
 ERD = US Army Corps of Engineers ERDC Laboratory (Vicksburg, MS)

Equipment:
 YSI 556 -

collected sample from 1-2' for hold and freeze
 SD14TF4101FS @ 1300

SIGNATURE: 
 RECEIVED BY: _____

FIELD DATA RECORD - SEDIMENT SAMPLING

PROJECT Stratford Army Engine Plant

JOB NUMBER 3616136044.02.XXXX

DATE 4/22/14

LOCATION ID: SD14-TP-A2

ACTIVITY TIME START 0800 END 0840

BOTTLE TIME 0835

SAMPLE ID: SD14TPA200FS

SURFACE WATER DATA

WATER DEPTH AT LOCATION FT

WATER QUALITY PARAMETERS:

TEMPERATURE 8.42 c

SPEC. COND. 40.56 mS/cm

PH 7.94

ORP 80.3 mV

DO 7.31 mg/L

SALINITY 25.72 ppt

TURBIDITY NM NTUs

SEDIMENT DATA:

TYPE OF SEDIMENT: 0-0.5'

EQUIPMENT FOR COLLECTION OF DECON FLUIDS USED

- ORGANIC black silt
- SAND black silt
- GRAVEL silt
- CLAY 1-2'
- OTHER _____
- HAND CORER
- S.S. SPOON
- ALUMINIUM PAN
- S.S. SPATULA
- OTHER _____
- DI WATER
- LIQUINOX
- OTHER _____

GPS Coordinates:

X - Coordinate

Y - Coordinate

ANALYTICAL PARAMETERS

LAB	Sediment ANALYSIS	ANALYSIS ID	PRESERVATION METHOD	BOTTLE TYPE/ VOLUME REQUIRED	SAMPLE COLLECTED
ERD <input checked="" type="checkbox"/>	Toxicity	EPA/600/R-01/020	4 DEG C	1 X 2 Gallons	<input checked="" type="checkbox"/>
YAL <input checked="" type="checkbox"/>	Particle size	ASTM D422-63	4 DEG C	1X 32 oz	<input checked="" type="checkbox"/>
YAL <input checked="" type="checkbox"/>	TOC/ Asbestos (Chrysotile only)	Lloyd Kahn/EPA 600	4 DEG C	1X 8 oz	<input checked="" type="checkbox"/>
YAL <input checked="" type="checkbox"/>	Metals/ Mercury/Cyanide	6020/7471/9012	4 DEG C	1X 8 oz	<input checked="" type="checkbox"/>
YAL <input checked="" type="checkbox"/>	SVOCs/PCB Homologs/PCB Aroclors	8270D SIM/680/8082	4 DEG C	1X 8 oz	<input checked="" type="checkbox"/>

- 1 2-gallon pail, toxicity, 0-0.5' bgs, shipped to USA CE ERDC
- 1 32 oz jar, particle size, 0-0.5' bgs, to YAL
- 2 8oz amber, AGS, 1-2', hold and freeze, to YAL

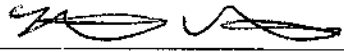
Notes:

YAL = YORK Analytical Laboratory (Stratford, CT)
 ERD - US Army Corps of Engineers ERDC Laboratory (Vicksburg, MS)

Equipment:

YSI 556 -

lots of clams in sample
 collected 1-2' sample for hold and freeze
 SD14TPA200FS

SIGNATURE: 

RECEIVED BY: _____

FIELD DATA RECORD - SEDIMENT SAMPLING

PROJECT Stratford Army Engine Plant

JOB NUMBER 3616136044.02.XXXX

DATE 4/23/14

LOCATION ID: SDI4TF A3

ACTIVITY TIME START 0920 END 0940

BOTTLE TIME 0935

SAMPLE ID: SDI4TFA300FS

SURFACE WATER DATA

WATER DEPTH AT LOCATION FT

WATER QUALITY PARAMETERS:

TEMPERATURE 11.11 C

SPEC. COND. 40.71 mS/cm

PH 7.85

ORP 143.2 mV

DO 7.33 mg/L

SALINITY 25.73 ppt

TURBIDITY NM NTUs

SEDIMENT DATA: TYPE OF SEDIMENT:

- ORGANIC black silt
- SAND
- GRAVEL
- CLAY
- OTHER

EQUIPMENT FOR COLLECTION OF DECON FLUIDS USED

- HAND CORER
- DI WATER
- S.S. SPOON
- LIQUINOX
- ALUMINIUM PAN
- OTHER
- S.S. SPATULA
- OTHER

GPS Coordinates:

X - Coordinate
Y - Coordinate

ANALYTICAL PARAMETERS

Sediment		PRESERVATION		BOTTLE TYPE/ VOLUME	SAMPLE
LAB	ANALYSIS	ANALYSIS ID	METHOD	REQUIRED	COLLECTED
ERD <input checked="" type="checkbox"/>	Toxicity	EPA/600/R-01/020	4 DEG C	1 X 2 Gallons	<input checked="" type="checkbox"/>
YAL <input checked="" type="checkbox"/>	Particle size	ASTM D422-63	4 DEG C	1X 32 oz	<input checked="" type="checkbox"/>
YAL <input checked="" type="checkbox"/>	TOC/ Asbestos (Chrysotile only)	Lloyd Kahn/EPA 600	4 DEG C	1X 8 oz	<input checked="" type="checkbox"/>
YAL <input checked="" type="checkbox"/>	Metals/ Mercury/Cyanide	6020/7471/9012	4 DEG C	1X 8 oz	<input checked="" type="checkbox"/>
YAL <input checked="" type="checkbox"/>	SVOCs/PCB Homologs/PCB Aroclors	8270D SIM/680/8082	4 DEG C	1X 8 oz	<input checked="" type="checkbox"/>

Notes:

- 1 2-gallon pail, toxicity, 0-0.5' bgs, shipped to USACE ERDC
- 1 32oz jar, particle size, 0-0.5' bgs, to YAL
- 2 8oz amber, AGS, 1-2' bgs, hold and freeze, to YAL

YAL = YORK Analytical Laboratory (Stratford, CT)
ERD - US Army Corps of Engineers ERDC Laboratory (Vicksburg, MS)

Equipment:

YSI 556 -

collected 1-2' sample for hold and freeze
SDI4TFA300FS @ 0935

SIGNATURE: [Signature]

RECEIVED BY: _____

FIELD DATA RECORD - SEDIMENT SAMPLING

PROJECT: Stratford Army Engine Plant JOB NUMBER: 3616136044.02.XXXX DATE: 4/23/14
 LOCATION ID: SDMTFA4 ACTIVITY TIME: START 1020 END 1100 BOTTLE TIME: 1050
 SAMPLE ID: SDMTFA400FS

SURFACE WATER DATA

WATER DEPTH AT LOCATION: FT

WATER QUALITY PARAMETERS:

TEMPERATURE: C

SPEC. COND.: mS/cm

PH:

ORP: mV

DO: mg/L

SALINITY: ppt

TURBIDITY: NM NTUs

SEDIMENT DATA: TYPE OF SEDIMENT:

ORGANIC

SAND

GRAVEL

CLAY

OTHER _____

EQUIPMENT FOR COLLECTION OF DECON FLUIDS USED

HAND CORER

S.S. SPOON

ALUMINIUM PAN

S.S. SPATULA

OTHER _____

DI WATER

LIQUINOX

OTHER _____

GPS Coordinates:

X - Coordinate:

Y - Coordinate:

ANALYTICAL PARAMETERS

Sediment		PRESERVATION		BOTTLE TYPE/ VOLUME	SAMPLE COLLECTED
LAB	ANALYSIS	ANALYSIS ID	METHOD	REQUIRED	
ERD <input checked="" type="checkbox"/>	Toxicity	EPA600/R-01/020	4 DEG C	1 X 2 Gallons	<input checked="" type="checkbox"/>
YAL <input checked="" type="checkbox"/>	Particle size	ASTM D422-63	4 DEG C	1X 32 oz	<input checked="" type="checkbox"/>
YAL <input checked="" type="checkbox"/>	TOC/ Asbestos (Chrysotile only)	Lloyd Kahn/EPA 600	4 DEG C	1X 8 oz	<input checked="" type="checkbox"/>
YAL <input checked="" type="checkbox"/>	Metals/ Mercury/Cyanide	6020/7471/9012	4 DEG C	1X 8 oz	<input checked="" type="checkbox"/>
YAL <input checked="" type="checkbox"/>	SVOCs/PCB Homologs/PCB Aroclors	8270D SIM/680/8082	4 DEG C	1X 8 oz	<input checked="" type="checkbox"/>

Notes:
 • 1 2-gallon pail, toxicity, 0-0.5' bgs, shipped to VSTATE ERDC
 • 1 32 oz jar, particle size, 0-0.5' bgs, to YAL
 • 2 8oz amber, AGs, 1-2' bgs, hold and freeze, to YAL

YAL = YORK Analytical Laboratory (Stratford, CT)
 ERD - US Army Corps of Engineers ERDC Laboratory (Vicksburg, MS)

Equipment:

YSI 556 -

collected 1-2' sample for hold and freeze
 SDMTFA401FS @ 1050

SIGNATURE: 

RECEIVED BY: _____

FIELD DATA RECORD - SEDIMENT SAMPLING

PROJECT Stratford Army Engine Plant

JOB NUMBER 3818136044.02.XXXX

DATE 4/24/14

LOCATION ID: SD2014-TP-45

ACTIVITY TIME START 830 END 915

BOTTLE TIME 900

SAMPLE ID: SD14TP-A500 PS

SURFACE WATER DATA

WATER DEPTH AT LOCATION 2 FT

WATER QUALITY PARAMETERS:

TEMPERATURE 7.48 C

SPEC. COND. 41.51 mS/cm

PH 7.85

ORP 120 mV

DO 13.68 mg/L

SALINITY 26.38 ppt

TURBIDITY NM NTUs

SEDIMENT DATA: TYPE OF SEDIMENT:

ORGANIC

SAND

GRAVEL

CLAY

OTHER Silt

EQUIPMENT FOR COLLECTION OF DECON FLUIDS USED

HAND CORER

S.S. SPOON

ALUMINIUM PAN

S.S. SPATULA

DI WATER

LIQUINOX

OTHER _____

GPS Coordinates:

X - Coordinate -

Y - Coordinate -

ANALYTICAL PARAMETERS

Sediment		PRESERVATION	BOTTLE TYPE/ VOLUME	SAMPLE COLLECTED
LAB	ANALYSIS	METHOD	REQUIRED	
ERD <input checked="" type="checkbox"/>	Toxicity - 2 gallons collected for analysis	EPA/600/R-01/020	4 DEG C	1 X 2 Gallons <input checked="" type="checkbox"/>
YAL <input checked="" type="checkbox"/>	Particle size	ASTM D422-63	4 DEG C	1X 32 oz <input checked="" type="checkbox"/>
YAL <input type="checkbox"/>	TOC/ Asbestos (Chrysotile only)	Lloyd Kahn/EPA 600	4 DEG C	1X 8 oz <input type="checkbox"/>
YAL <input type="checkbox"/>	Metals/ Mercury/Cyanide	6020/7471/9012	4 DEG C	1X 8 oz <input type="checkbox"/>
YAL <input type="checkbox"/>	SVOCs/PCB Homologs/PCB Aroclors	8270D SIM/690/8062	4 DEG C	1X 8 oz <input type="checkbox"/>

Collected 1-2" sample for metal for analysis

Notes:

YAL = YORK Analytical Laboratory (Stratford, CT)
ERD - US Army Corps of Engineers ERDC Laboratory (Vicksburg, MS)

Equipment:

YSI 558 -

SIGNATURE: [Signature]
RECEIVED BY: _____

FIELD DATA RECORD - SEDIMENT SAMPLING

PROJECT Stratford Army Engine Plant

JOB NUMBER 3616136044.02.XXXX

DATE 4/24/09

LOCATION ID: S01014-TR-AG

ACTIVITY TIME START 820 END 1000

BOTTLE TIME 945

SAMPLE ID: S014TR-AG001FS

SURFACE WATER DATA

WATER DEPTH AT LOCATION 2 FT

WATER QUALITY PARAMETERS:

TEMPERATURE 7.51 C

SPEC. COND. 46.12 mS/cm

PH 7.89

ORP 72.9 mV

DO 2.81 mg/L

SALINITY 26.05 ppt

TURBIDITY NM NTUs

SEDIMENT DATA: TYPE OF SEDIMENT:

ORGANIC

SAND

GRAVEL

CLAY

OTHER Silt

EQUIPMENT FOR COLLECTION OF DECON FLUIDS USED

HAND CORER

S.S. SPOON

ALUMINIUM PAN

S.S. SPATULA

OTHER _____

DI WATER

LIQUINOX

OTHER _____

GPS Coordinates:

X - Coordinate _____

Y - Coordinate _____

ANALYTICAL PARAMETERS

Sediment		PRESERVATION		BOTTLE TYPE/ VOLUME	SAMPLE COLLECTED
LAB	ANALYSIS	ANALYSIS ID	METHOD	REQUIRED	
ERD <input checked="" type="checkbox"/>	Toxicity	EPA/600/R-01/020	4 DEG C	1 X 2 Gallons	<input checked="" type="checkbox"/>
YAL <input checked="" type="checkbox"/>	Particle size	ASTM D422-63	4 DEG C	1X 32 oz	<input checked="" type="checkbox"/>
YAL <input type="checkbox"/>	TOC/ Asbestos (Chrysotile only)	Lloyd Kahn/EPA 600	4 DEG C	1X 8 oz	<input type="checkbox"/>
YAL <input type="checkbox"/>	Metals/ /Mercury/Cyanide	6020/7471/9012	4 DEG C	1X 8 oz	<input type="checkbox"/>
YAL <input type="checkbox"/>	SVOCs/PCB Homologs/PCB Aroclors	8270D SIM/680/8082	4 DEG C	1X 8 oz	<input type="checkbox"/>

Collect 1-2' sample for hold for analysis.

Notes:

YAL = YORK Analytical Laboratory (Stratford, CT)
ERD - US Army Corps of Engineers ERDC Laboratory (Vicksburg, MS)

Equipment:

YSI 556 -

SIGNATURE: _____

RECEIVED BY: _____

FIELD DATA RECORD - SEDIMENT SAMPLING

PROJECT Stratford Army Engine Plant

JOB NUMBER 3616136044.02.XXXX

DATE 4/22/14

LOCATION ID: SDI4TF A7

ACTIVITY TIME START 1600 END 1630

BOTTLE TIME 1625

SAMPLE ID: SDI4TF A701FS

SURFACE WATER DATA

WATER DEPTH AT LOCATION FT

WATER QUALITY PARAMETERS:

TEMPERATURE 9.20 C

SPEC. COND. 37.84 mS/cm

PH 7.99

ORP 154 mV

DO 8.16 mg/L

SALINITY 23.98 ppt

TURBIDITY NM NTUs

SEDIMENT DATA: TYPE OF SEDIMENT:

- ORGANIC *black silt*
- SAND
- GRAVEL *strong sulfur odor*
- CLAY
- OTHER

EQUIPMENT FOR COLLECTION OF DECON FLUIDS USED

- HAND CORER
- S.S. SPOON
- ALUMINIUM PAN
- S.S. SPATULA
- DI WATER
- LIQUINOX
- OTHER
- OTHER

GPS Coordinates:

X - Coordinate

Y - Coordinate

ANALYTICAL PARAMETERS

Sediment		PRESERVATION		BOTTLE TYPE/ VOLUME	SAMPLE COLLECTED
LAB	ANALYSIS	ANALYSIS ID	METHOD	REQUIRED	
ERD <input checked="" type="checkbox"/>	Toxicity	EPA/600/R-01/020	4 DEG C	1 X 2 Gallons	<input checked="" type="checkbox"/>
YAL <input checked="" type="checkbox"/>	Particle size	ASTM D422-63	4 DEG C	1X 32 oz	<input checked="" type="checkbox"/>
YAL <input checked="" type="checkbox"/>	TOC/ Asbestos (Chrysotile only)	Lloyd Kahn/EPA 600	4 DEG C	1X 8 oz	<input checked="" type="checkbox"/>
YAL <input checked="" type="checkbox"/>	Metals/ Mercury/Cyanide	6020/7471/9012	4 DEG C	1X 8 oz	<input checked="" type="checkbox"/>
YAL <input checked="" type="checkbox"/>	SVOCs/PCB Homologs/PCB Aroclors	8270D SIM/680/8082	4 DEG C	1X 8 oz	<input checked="" type="checkbox"/>

Notes:
 • 1 2gallon pail, toxicity, 0-0.5' bgs, shipped to USACE ERDC
 • 1 32oz jar, particle size, 0-0.5' bgs, to YAL
 • 2 8oz amber, AGS, 1-2' bgs, hold and freeze, to YAL

YAL = YORK Analytical Laboratory (Stratford, CT)
 ERD - US Army Corps of Engineers ERDC Laboratory (Vicksburg, MS)

Equipment:

YSI 556 -

Collected 1-2' sample for hold and freeze
 SDI4TF A701FS @ 1625

SIGNATURE: 

RECEIVED BY: _____

FIELD DATA RECORD - SEDIMENT SAMPLING

PROJECT Stratford Army Engine Plant JOB NUMBER 3616136044.02.XXXX DATE 4/16/14
 LOCATION SD14TF-01 ACTIVITY TIME START 1015 END 1045 BOTTLE TIME 1030
 SAMPLE ID: SD14TFB100FS

SURFACE WATER DATA

WATER DEPTH AT LOCATION — FT

WATER QUALITY PARAMETERS:

TEMPERATURE 10.43 C
 SPEC. COND. 2.236 mS/cm
 PH 8.16
 ORP 101.1 mV
 DO 9.33 mg/L
 SALINITY 1.21 ppt
 TURBIDITY NM NTUs

SEDIMENT DATA:

Density Collected at 1030 P.M.

TYPE OF SEDIMENT:

ORGANIC
 SAND/SILT
 GRAVEL
 CLAY
 OTHER

EQUIPMENT FOR COLLECTION/DECON FLUIDS USED

HAND CORER
 1/8 S. SPOON
 ALUMINIUM PAN
 S.S. SPATULA
 DI WATER
 LIQUINOX
 OTHER _____

GPS Coordinates:

X - Coordinate —
 Y - Coordinate —

ANALYTICAL PARAMETERS

Sediment		PRESERVATION		BOTTLE TYPE/ VOLUME	SAMPLE
LAB	ANALYSIS	ANALYSIS ID	METHOD	REQUIRED	COLLECTED
ERD	Toxicity	EPA/600/R-01/020	4 DEG C	2 X 2 Gallons	<input checked="" type="checkbox"/>
YAL	Particle size	ASTM D422-63	4 DEG C	1X 32 oz	<input checked="" type="checkbox"/>
YAL	TOC/ Asbestos (Chrysotile only)	Lloyd Kahn/EPA 600	4 DEG C	1X 8 oz	<input checked="" type="checkbox"/>
YAL	Metals/ Mercury/Cyanide	6020/7471/9012	4 DEG C	1X 8 oz	<input checked="" type="checkbox"/>
YAL	SVOCs/PCB Homologs/PCB Aroclors	8270D SIM/680/8082	4 DEG C	1X 8 oz	<input checked="" type="checkbox"/>

- 2 2-gallon pails, toxicity, 0-0.5' bgs
- 1 32 oz, particle size, 0-0.5', to YAL
- 2 8oz jars, AGS, 1-2', to YAL (hold)

Notes:

YAL = YORK Analytical Laboratory (Stratford, CT)
 ERD - US Army Corps of Engineers ERDC Laboratory (Vicksburg, MS)

Equipment:

YSI 556 - 322

*Collect 1-2' at 1030 P.M. Sample for Hotel
 SD14TF B100FS 1030*

*collected FD, MS, MSD from 1-2'
 Dup from 0-0.5' (second pail)*

*collected FD, MS, MSD for Hold on
 4/18/14 at 1100, but labelled as
 4/16/14 1030 to avoid confusion*

SIGNATURE: *Phyllis J. [Signature]*
 RECEIVED BY: _____

FIELD DATA RECORD - SEDIMENT SAMPLING

PROJECT Stratford Army Engine Plant JOB NUMBER 3616136044.02.XXXX DATE 4/23/14
 LOCATION ID: SDTFB2 ACTIVITY TIME START 0900 END 0920 BOTTLE TIME 0915
 SAMPLE ID: SD14TFB200FS

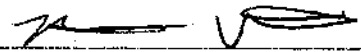
SURFACE WATER DATA		SEDIMENT DATA:		TYPE OF SEDIMENT:		EQUIPMENT FOR COLLECTION DECONTAMINATION FLUIDS USED	
WATER DEPTH AT LOCATION	<input type="text"/> FT	<input type="checkbox"/> ORGANIC	<input checked="" type="checkbox"/> HAND CORER	<input type="checkbox"/> DI WATER			
WATER QUALITY PARAMETERS:		<input type="checkbox"/> SAND	<input checked="" type="checkbox"/> S.S. SPOON	<input type="checkbox"/> LIQUINOX			
TEMPERATURE	<u>8.02</u> C <u>N/A</u>	<input type="checkbox"/> GRAVEL	<input type="checkbox"/> ALUMINIUM PAN	OTHER			
SPEC. COND.	<u>40.76</u> mS/cm	<input type="checkbox"/> CLAY	<input type="checkbox"/> S.S. SPATULA				
PH	<u>8.02</u>	<input type="checkbox"/> OTHER	<input type="checkbox"/> OTHER				
ORP	<u>48.9</u> mV	GPS Coordinates:					
DO	<u>7.57</u> mg/L	X - Coordinate	<input type="text"/>				
SALINITY	<u>25.81</u> ppt	Y - Coordinate	<input type="text"/>				
TURBIDITY	<input type="text"/> NM <input type="text"/> NTUs						

ANALYTICAL PARAMETERS			PRESERVATION		BOTTLE TYPE/	
LAB	ANALYSIS	ANALYSIS ID	METHOD	REQUIRED	VOLUME	SAMPLE COLLECTED
ERD <input checked="" type="checkbox"/>	Toxicity	EPA/600/R-01/020	4 DEG C		1 X 2 Gallons	<input checked="" type="checkbox"/>
YAL <input checked="" type="checkbox"/>	Particle size	ASTM D422-63	4 DEG C		1X 32 oz	<input checked="" type="checkbox"/>
YAL <input checked="" type="checkbox"/>	TOC/ Asbestos (Chrysotile only)	Lloyd Kahn/EPA 900	4 DEG C		1X 8 oz	<input checked="" type="checkbox"/>
YAL <input checked="" type="checkbox"/>	Metals/ Mercury/Cyanide	6020/7471/8012	4 DEG C		1X 8 oz	<input checked="" type="checkbox"/>
YAL <input checked="" type="checkbox"/>	SVOCs/PCB Homologs/PCB Aroclors	8270D SIM/680/8082	4 DEG C		1X 8 oz	<input checked="" type="checkbox"/>

- 1 2-gallon pail, toxicity, 0-0.5' bgs, shipped to USACE ERDC
- 1 32oz jar, particle size, 0-0.5' bgs, to YAL
- 2 8oz amber, Afs, 1-2', hold and freeze, to YAL

Notes:
 YAL = YORK Analytical Laboratory (Stratford, CT)
 ERD - US Army Corps of Engineers ERDC Laboratory (Vicksburg, MS)

Equipment:
 YSI 556 - collected 1-2' sample for hold and freeze
 SD14TFB200FS

SIGNATURE: 
 RECEIVED BY: _____

FIELD DATA RECORD - SEDIMENT SAMPLING

PROJECT Stratford Army Engine Plant JOB NUMBER 3616136044.02.XXXX DATE 4/28/14
 LOCATION ID: SD14TF B3 ACTIVITY TIME START 1315 END 1345 BOTTLE TIME 1330
 SAMPLE ID: SD14TFB300FS

SURFACE WATER DATA

WATER DEPTH AT LOCATION FT
 WATER QUALITY PARAMETERS:
 TEMPERATURE 9.32 C
 SPEC. COND. 40.11 mS/cm
 PH 7.73
 ORP 36.8 mV
 DO 6.40 mg/L
 SALINITY 25.46 ppt
 TURBIDITY NM NTUs

SEDIMENT DATA:

TYPE OF SEDIMENT:

ORGANIC silt
 SAND worms and clams
 GRAVEL
 CLAY
 OTHER _____

EQUIPMENT FOR COLLECTION OF FLUIDS USED

HAND CORER
 DI WATER
 S.S. SPOON
 LIQUINOX
 ALUMINIUM PAN
 OTHER _____
 S.S. SPATULA
 OTHER _____

GPS Coordinates:

X - Coordinate
 Y - Coordinate

ANALYTICAL PARAMETERS

Sediment		PRESERVATION		BOTTLE TYPE/ VOLUME	SAMPLE COLLECTED
LAB	ANALYSIS	ANALYSIS ID	METHOD	REQUIRED	
ERD <input checked="" type="checkbox"/>	Toxicity	EPA/600/R-01/020	4 DEG C	1 X 2 Gallons	<input checked="" type="checkbox"/>
YAL <input checked="" type="checkbox"/>	Particle size	ASTM D422-63	4 DEG C	1X 32 oz	<input checked="" type="checkbox"/>
YAL <input checked="" type="checkbox"/>	TOC/ Asbestos (Chrysotile only)	Lloyd Kahn/EPA 600	4 DEG C	1X 8 oz	<input checked="" type="checkbox"/>
YAL <input checked="" type="checkbox"/>	Metals/ Mercury/Cyanide	6020/7471/9012	4 DEG C	1X 8 oz	<input checked="" type="checkbox"/>
YAL <input checked="" type="checkbox"/>	SVOCs/PCB Homologs/PCB Aroclors	8270D SIM/680/8082	4 DEG C	1X 8 oz	<input checked="" type="checkbox"/>

• ^(W) 1 2-gallon Pail, toxicity, 0-0.5' bgs, to USACE ERDC (shipped)
 • 1 32 oz jar, particle size, 0-0.5' bgs, to YAL
 • 2 8oz amber, 1-2' bgs, hold and freeze, to YAL

Notes:

YAL = YORK Analytical Laboratory (Stratford, CT)
 ERD - US Army Corps of Engineers ERDC Laboratory (Vicksburg, MS)

Equipment:

YSI 556 -

collected 1-2' sample for hold and freeze SD14TFB300FS @ 1330

SIGNATURE: _____

RECEIVED BY: _____

FIELD DATA RECORD - SEDIMENT SAMPLING

PROJECT Stratford Army Engine Plant

JOB NUMBER 3616136044.02.XXXX

DATE 4/25/14

LOCATION ID: SD14TF B5

ACTIVITY TIME START 0840 END 0850

BOTTLE TIME 0845

SAMPLE ID: SD14TFB500FS

SURFACE WATER DATA

WATER DEPTH AT LOCATION FT

WATER QUALITY PARAMETERS:

TEMPERATURE 7.31 C

SPEC COND. 39.17 mS/cm

PH 7.88

ORP 69.5 mV

DO 7.51 mg/L

SALINITY 25.13 ppt

TURBIDITY NM NTUs

SEDIMENT DATA:

TYPE OF SEDIMENT:

- ORGANIC black silt
- SAND
- GRAVEL strong sulphide odor
- CLAY
- OTHER _____

EQUIPMENT FOR COLLECTION/DECON FLUIDS USED

- HAND CORER
- DI WATER
- S.S. SPOON
- LIQUINOX
- ALUMINIUM PAN
- OTHER _____
- S.S. SPATULA
- OTHER _____

GPS Coordinates:

X - Coordinate
Y - Coordinate

ANALYTICAL PARAMETERS

Sediment		PRESERVATION		BOTTLE TYPE/ VOLUME	SAMPLE COLLECTED
LAB	ANALYSIS	ANALYSIS ID	METHOD	REQUIRED	
ERD <input checked="" type="checkbox"/>	Toxicity	EPA/600/R-01/020	4 DEG C	1 X 2 Gallons	<input checked="" type="checkbox"/>
YAL <input checked="" type="checkbox"/>	Particle size	ASTM D422-63	4 DEG C	1X 32 oz	<input checked="" type="checkbox"/>
YAL <input checked="" type="checkbox"/>	TOC/ Asbestos (Chrysotile only)	Lloyd Kahn/EPA 600	4 DEG C	1X 8 oz	<input checked="" type="checkbox"/>
YAL <input checked="" type="checkbox"/>	Metals/ Mercury/Cyanide	6020/7471/9012	4 DEG C	1X 8 oz	<input checked="" type="checkbox"/>
YAL <input checked="" type="checkbox"/>	SVOCs/PCB Homologs/PCB Aroclors	8270D SIM/680/8002	4 DEG C	1X 8 oz	<input checked="" type="checkbox"/>

• 1 2-gallon pail, toxicity, 0-0.5' bgs, shipped to USAACE ERDC
 • 1 32oz jar, particle size, 0-0.5' bgs, to YAL
 • 2 8oz amber, AGS, 1-2' bgs, hold and freeze, to YAL

Notes:

YAL = YORK Analytical Laboratory (Stratford, CT)
ERD - US Army Corps of Engineers ERDC Laboratory (Vicksburg, MS)

Equipment:

YSI 656 -

Collected 1-2' sample for hold and freeze

SD14TFB500FS @ 0845

SIGNATURE: [Signature]

RECEIVED BY: _____

FIELD DATA RECORD - SEDIMENT SAMPLING

PROJECT Stratford Army Engine Plant

JOB NUMBER 3616136044.02.XXXX

DATE 4/25/14

LOCATION ID: SD14TFB6

ACTIVITY TIME START 0810 END 0830

BOTTLE TIME 0820

SAMPLE ID: SD14TFB600FS

SURFACE WATER DATA

WATER DEPTH AT LOCATION FT

WATER QUALITY PARAMETERS:

TEMPERATURE 6.95 C

SPEC. COND. 41.13 mS/cm

PH 7.89

ORP 47.0 mV

DO 7.51 mg/L

SALINITY 26.02 ppt

TURBIDITY NM NTUs

SEDIMENT DATA: TYPE OF SEDIMENT:

- ORGANIC *black silt sulphite odor*
- SAND
- GRAVEL
- CLAY
- OTHER

EQUIPMENT FOR COLLECTION OF CON FLUIDS USED

- HAND CORER
- DI WATER
- S.S. SPOON
- LIQUINOX
- ALUMINIUM PAN
- OTHER
- S.S. SPATULA
- OTHER

GPS Coordinates:

X - Coordinate
Y - Coordinate

ANALYTICAL PARAMETERS

LAB	Sediment ANALYSIS	ANALYSIS ID	PRESERVATION METHOD	BOTTLE TYPE/	
				VOLUME REQUIRED	SAMPLE COLLECTED
ERD <input checked="" type="checkbox"/>	Toxicity	EPA/600/R-01/020	4 DEG C	1 X 2 Gallons	<input checked="" type="checkbox"/>
YAL <input checked="" type="checkbox"/>	Particle size	ASTM D422-63	4 DEG C	1X 32 oz	<input checked="" type="checkbox"/>
YAL <input checked="" type="checkbox"/>	TOC/ Asbestos (Chrysotile only)	Lloyd Kahn/EPA 600	4 DEG C	1X 8 oz	<input checked="" type="checkbox"/>
YAL <input checked="" type="checkbox"/>	Metals/ Mercury/Cyanide	6020/7471/8012	4 DEG C	1X 8 oz	<input checked="" type="checkbox"/>
YAL <input checked="" type="checkbox"/>	SVOCs/PCB Homologs/PCB Aroclors	8270D SIM/680/8082	4 DEG C	1X 8 oz	<input checked="" type="checkbox"/>

- 1 2-gallon pail, toxicity, 0-0.5' bgs, shipped to USACE ERDC
- 1 32oz jar, particle size, 0-0.5' bgs, to YAL
- 2 8oz amber, AGIs, 1-2' bgs, hold and freeze, to YAL

Notes:

YAL = YORK Analytical Laboratory (Stratford, CT)
ERD - US Army Corps of Engineers ERDC Laboratory (Vicksburg, MS)

Equipment:

YSI 556 -

collected 1-2' sample for hold and freeze

SD14TFB600FS @ 0820

SIGNATURE: 

RECEIVED BY:

FIELD DATA RECORD - SEDIMENT SAMPLING

PROJECT Stratford Army Engine Plant

JOB NUMBER 3616136044.02.XXXX

DATE 4/22/14

LOCATION ID: SD14TF B7

ACTIVITY TIME START 1550 END 1615

BOTTLE TIME 1610

SAMPLE ID: SD14TFB700FS

SURFACE WATER DATA

WATER DEPTH AT LOCATION FT

WATER QUALITY PARAMETERS:

TEMPERATURE 13.9 C

SPEC. COND. 4.738 mS/cm

PH 8.0

ORP 87.3 mV

DO 7.9 mg/L

SALINITY 2.5 ppt

TURBIDITY NM NTUs

SEDIMENT DATA:

TYPE OF SEDIMENT:

- ORGANIC *black silt*
- SAND
- GRAVEL
- CLAY
- OTHER _____

EQUIPMENT FOR COLLECTION OF CON FLUIDS USED

- HAND CORER
- S.S. SPOON
- ALUMINIUM PAN
- S.S. SPATULA
- DI WATER
- LIQUINOX
- OTHER _____

GPS Coordinates:

X - Coordinate
Y - Coordinate

ANALYTICAL PARAMETERS

Sediment		PRESERVATION		BOTTLE TYPE/ VOLUME		SAMPLE
LAB	ANALYSIS	ANALYSIS ID	METHOD	REQUIRED	COLLECTED	COLLECTED
ERD <input checked="" type="checkbox"/>	Toxicity	EPA/600/R-01/020	4 DEG C	1 X 2 Gallons	<input checked="" type="checkbox"/>	<input checked="" type="checkbox"/>
YAL <input checked="" type="checkbox"/>	Particle size	ASTM D422-63	4 DEG C	1X 32 oz	<input checked="" type="checkbox"/>	<input checked="" type="checkbox"/>
YAL <input checked="" type="checkbox"/>	TOC/ Asbestos (Chrysotile only)	Lloyd Kahn/EPA 600	4 DEG C	1X 8 oz	<input checked="" type="checkbox"/>	<input checked="" type="checkbox"/>
YAL <input checked="" type="checkbox"/>	Metals/ Mercury/Cyanide	6020/7471/9012	4 DEG C	1X 8 oz	<input checked="" type="checkbox"/>	<input checked="" type="checkbox"/>
YAL <input checked="" type="checkbox"/>	SVOCs/PCB Homologs/PCB Aroclors	8270D SIM/680/8082	4 DEG C	1X 8 oz	<input checked="" type="checkbox"/>	<input checked="" type="checkbox"/>

Notes:

- 1 2-gallon pail, toxicity, 0-0.5' bgs, shipped to USACE ERDC
- 1 32oz jar, particle size, 0-0.5' bgs, to YAL
- 2 8oz amber, Alas, 1-2' bgs, to YAL (hold and freeze)

YAL = YORK Analytical Laboratory (Stratford, CT)
ERD - US Army Corps of Engineers ERDC Laboratory (Vicksburg, MS)

Equipment:

YSI 556 -

Lots of little clams
collected 1-2' sample for hold and freeze
SD14TFB701FS @ 1610

SIGNATURE: 

RECEIVED BY: _____

FIELD DATA RECORD - SEDIMENT SAMPLING

PROJECT Stratford Army Engine Plant

JOB NUMBER 3616136044.02.XXXX

DATE 4/30/14

LOCATION ID: SD14TFC1

ACTIVITY TIME START 0800 END 0810

BOTTLE TIME 0800

SAMPLE ID: SD14TFC100FS

0750

SURFACE WATER DATA

SEDIMENT DATA: TYPE OF SEDIMENT:

EQUIPMENT FOR COLLECTION OF DECON FLUIDS USED

WATER DEPTH AT LOCATION FT

- ORGANIC
- SAND
- GRAVEL
- CLAY
- OTHER
- HAND CORER
- S.S. SPOON
- ALUMINIUM PAN
- S.S. SPATULA
- OTHER
- DI WATER
- LIQUINOX
- OTHER

WATER QUALITY PARAMETERS:

TEMPERATURE C

SPEC. COND. mS/cm

PH

ORP mV

DO mg/L

SALINITY ppt

TURBIDITY NM NTUs

no standing water at location

rocky w/ shells only

GPS Coordinates:

X - Coordinate

Y - Coordinate

ANALYTICAL PARAMETERS

Sediment		PRESERVATION		BOTTLE TYPE/ VOLUME	SAMPLE COLLECTED
LAB	ANALYSIS	ANALYSIS ID	METHOD	REQUIRED	COLLECTED
ERD	<input checked="" type="checkbox"/> Toxicity	EPA/600/R-01/020	4 DEG C	1 X 2 Gallons	<input type="checkbox"/>
YAL	<input type="checkbox"/> Particle size	ASTM D422-63	4 DEG C	1X 32 oz	<input type="checkbox"/>
YAL	<input checked="" type="checkbox"/> TOC/ Asbestos (Chrysotile only)	Lloyd Kahn/EPA 600	4 DEG C	1X 8 oz	<input checked="" type="checkbox"/>
YAL	<input checked="" type="checkbox"/> Metals/ Mercury/Cyanide	6020/7471/9012	4 DEG C	1X 8 oz	<input checked="" type="checkbox"/>
YAL	<input checked="" type="checkbox"/> SVOCs/PCB Homologs/PCB Aroclors	8270D SIM/680/8082	4 DEG C	1X 8 oz	<input checked="" type="checkbox"/>

- 1 8oz amber, metals + cyanide, 0-0.5' bgs, to YAL
- 1 8oz amber, TOC + asbestos, 0-0.5' bgs, to YAL
- 1 8oz amber, SVOCs + PCBs, 0-0.5' bgs, to YAL
- 2 8oz amber, hold and freeze, 1-2' bgs, to YAL

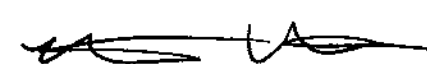
Notes:

YAL = YORK Analytical Laboratory (Stratford, CT)
ERD - US Army Corps of Engineers ERDC Laboratory (Vicksburg, MS)

Equipment:

YSI 556 -

Collected 1-2' sample for hold and freeze SD14TFC100FS @ 0800

SIGNATURE: 

RECEIVED BY: _____

FIELD DATA RECORD - SEDIMENT SAMPLING

PROJECT Stratford Army Engine Plant JOB NUMBER 3616136044.02.XXXX DATE 7/25/14
 LOCATION ID: SD14TF C3 ACTIVITY TIME START 1055 END 1110 BOTTLE TIME 1105
 SAMPLE ID: SD14TF C300FS

SURFACE WATER DATA

WATER DEPTH AT LOCATION FT
 WATER QUALITY PARAMETERS:
 TEMPERATURE 7.95 °C
 SPEC. COND. 39.13 µS/cm
 PH 7.92
 ORP 136.5 mV
 DO 7.60 mg/L
 SALINITY 24.7 ppt
 TURBIDITY NM NTUs

SEDIMENT DATA: TYPE OF SEDIMENT:

ORGANIC HAND CORER DI WATER
 SAND S.S. SPOON LIQUINOX
 GRAVEL ALUMINIUM PAN OTHER _____
 CLAY S.S. SPATULA
 OTHER _____ OTHER _____

GPS Coordinates:

X - Coordinate
 Y - Coordinate

ANALYTICAL PARAMETERS

LAB	Sediment ANALYSIS	ANALYSIS ID	PRESERVATION METHOD	BOTTLE TYPE/ VOLUME REQUIRED	SAMPLE COLLECTED
ERD <input checked="" type="checkbox"/>	Toxicity	EPA/800/R-01/020	4 DEG C	1 X 2 Gallons	<input checked="" type="checkbox"/>
YAL <input checked="" type="checkbox"/>	Particle size	ASTM D422-63	4 DEG C	1X 32 oz	<input checked="" type="checkbox"/>
YAL <input checked="" type="checkbox"/>	TOC/ Asbestos (Chrysotile only)	Lloyd Kehn/EPA 600	4 DEG C	1X 8 oz	<input checked="" type="checkbox"/>
YAL <input checked="" type="checkbox"/>	Metals/ Mercury/Cyanide	6020/7471/9012	4 DEG C	1X 8 oz	<input checked="" type="checkbox"/>
YAL <input checked="" type="checkbox"/>	SVOCs/PCB Homologs/PCB Aroclors	B270D SIM/680/8082	4 DEG C	1X 8 oz	<input checked="" type="checkbox"/>

Notes:
 • 1 2-gallon pail, toxicity, 0-0.5' bgs, shipped to USACE ERDC
 • 1 32oz jar, particle size, 0-0.5' bgs, to YAL
 • 2 8oz amber, 465, 1-2' bgs, hold and freeze, to YAL

YAL = YORK Analytical Laboratory (Stratford, CT)
 ERD - US Army Corps of Engineers ERDC Laboratory (Vicksburg, MS)

Equipment:

YSI 556 -

Collected 1-2' sample for hold and freeze
 SD14TF C301FS e/1105

SIGNATURE: [Signature]
 RECEIVED BY: _____

FIELD DATA RECORD - SEDIMENT SAMPLING

PROJECT Stratford Army Engine Plant JOB NUMBER 3818136044.02.XXXX DATE 4/25/14
 LOCATION ID: SD14TF CY ACTIVITY TIME START 1040 END 1050 BOTTLE TIME 1045
 SAMPLE ID: SD14TF CY 007 S

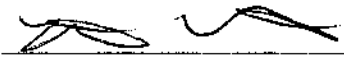
SURFACE WATER DATA		SEDIMENT DATA: TYPE OF SEDIMENT:		EQUIPMENT FOR COLLECTION OF DECON FLUIDS USED	
WATER DEPTH AT LOCATION	<input type="text"/> FT	<input checked="" type="checkbox"/> ORGANIC	<u>black</u>	<input checked="" type="checkbox"/> HAND CORER	<input type="checkbox"/> DI WATER
WATER QUALITY PARAMETERS:		<input checked="" type="checkbox"/> SAND	<u>silty</u>	<input checked="" type="checkbox"/> S.S. SPOON	<input type="checkbox"/> LIQUINOX
TEMPERATURE	<u>7.69</u> c	<input type="checkbox"/> GRAVEL		<input type="checkbox"/> ALUMINIUM PAN	OTHER _____
SPEC. COND.	<u>39.08</u> mS/cm	<input type="checkbox"/> CLAY		<input type="checkbox"/> S.S. SPATULA	
PH	<u>7.96</u>	<input type="checkbox"/> OTHER		<input type="checkbox"/> OTHER	
ORP	<u>130.9</u> mV	GPS Coordinates:			
DO	<u>7.70</u> mg/L	X - Coordinate	<input type="text"/>		
SALINITY	<u>27.69</u> ppt	Y - Coordinate	<input type="text"/>		
TURBIDITY	<input type="text"/> NM <input type="text"/> NTUs				

ANALYTICAL PARAMETERS				BOTTLE TYPE/	
LAB	Sediment ANALYSIS	ANALYSIS ID	PRESERVATION METHOD	VOLUME REQUIRED	SAMPLE COLLECTED
ERD <input checked="" type="checkbox"/>	Toxicity	EPA/600/R-01/020	4 DEG C	1 X 2 Gallons	<input checked="" type="checkbox"/>
YAL <input checked="" type="checkbox"/>	Particle size	ASTM D422-63	4 DEG C	1X 32 oz	<input checked="" type="checkbox"/>
YAL <input checked="" type="checkbox"/>	TOC/ Asbestos (Chrysotile only)	Lloyd Kahn/EPA 600	4 DEG C	1X 8 oz	<input checked="" type="checkbox"/>
YAL <input checked="" type="checkbox"/>	Metals/ Mercury/Cyanide	6020/7471/9012	4 DEG C	1X 8 oz	<input checked="" type="checkbox"/>
YAL <input checked="" type="checkbox"/>	SVOCs/PCB Homologs/PCB Aroclors	8270D SIM/680/8082	4 DEG C	1X 8 oz	<input checked="" type="checkbox"/>

• 1 2-gallon pail, toxicity, 0-0.5' bgs, shipped to USACE ERDC
 • 1 32oz jar, particle size, 0-0.5' bgs, to YAL
 • 2 8oz zipper, AFS, 1-2' bgs, hold and freeze, to YAL

Notes:
 YAL = YORK Analytical Laboratory (Stratford, CT)
 ERD - US Army Corps of Engineers ERDC Laboratory (Vicksburg, MS)

Equipment:
 YSI 556 -
 Collected 1-2' sample for hold and freeze SD14TF CY 01FS @ 1045

SIGNATURE: 
 RECEIVED BY: _____

FIELD DATA RECORD - SEDIMENT SAMPLING

PROJECT Stratford Army Engine Plant

JOB NUMBER 3616136044.02.XXXX

DATE 4/25/14

LOCATION ID: SD14TF C5

ACTIVITY TIME START 0945 END 1000

BOTTLE TIME 0958

SAMPLE ID: SD14TF C500FS

SURFACE WATER DATA

SEDIMENT DATA: TYPE OF SEDIMENT:

EQUIPMENT FOR COLLECTION OF FLUIDS USED

WATER DEPTH AT LOCATION FT

ORGANIC black

HAND CORER

DI WATER

SAND silt

S.S. SPOON

LIQUINOX

GRAVEL Sand

ALUMINIUM PAN

OTHER _____

CLAY subside

S.S. SPATULA

OTHER _____

OTHER _____

WATER QUALITY PARAMETERS:

TEMPERATURE 7.20 C

SPEC. COND. 40.84 mS/cm

PH 7.91

ORP 112.0 mV

DO 7.65 mg/L

SALINITY 25.84 ppt

TURBIDITY NM NTUs

GPS Coordinates:

X - Coordinate

Y - Coordinate

ANALYTICAL PARAMETERS

Sediment		PRESERVATION		BOTTLE TYPE/ VOLUME	SAMPLE COLLECTED
LAB	ANALYSIS	ANALYSIS ID	METHOD	REQUIRED	
ERD <input checked="" type="checkbox"/>	Toxicity	EPA/600/R-01/020	4 DEG C	1 X 2 Gallons	<input checked="" type="checkbox"/>
YAL <input checked="" type="checkbox"/>	Particle size	ASTM D422-63	4 DEG C	1X 32 oz	<input checked="" type="checkbox"/>
YAL <input checked="" type="checkbox"/>	TOC/ Asbestos (Chrysotile only)	Lloyd Kahn/EPA 600	4 DEG C	1X 8 oz	<input checked="" type="checkbox"/>
YAL <input checked="" type="checkbox"/>	Metals/ Mercury/Cyanide	6020/7471/9012	4 DEG C	1X 8 oz	<input checked="" type="checkbox"/>
YAL <input checked="" type="checkbox"/>	SVOCs/PCB Homologs/PCB Aroclors	8270D SIM/680/8082	4 DEG C	1X 8 oz	<input checked="" type="checkbox"/>

• 1 2-gallon pail, toxicity, 0-0.5' bgs, shipped to USACE ERDC
 • 1 32oz jar, particle size, 0-0.5' bgs, to YAL
 • 2 8oz amber, A6S, 1-2' bgs, hold and freeze, to YAL

Notes:

YAL = YORK Analytical Laboratory (Stratford, CT)
ERD - US Army Corps of Engineers ERDC Laboratory (Vicksburg, MS)

Equipment:

YSI 556 -

collected 1-2' bgs sampler hold and freeze SD14TF C500FS @

SIGNATURE: 

RECEIVED BY: _____

FIELD DATA RECORD - SEDIMENT SAMPLING

PROJECT Stratford Army Engine Plant JOB NUMBER 3616136044.02.XXXX DATE 4/25/14
 LOCATION ID: SD14TF C6 ACTIVITY TIME START 0855 END 0915 BOTTLE TIME 0905
 SAMPLE ID: SD14TF C600FS

SURFACE WATER DATA

WATER DEPTH AT LOCATION FT
 WATER QUALITY PARAMETERS:
 TEMPERATURE 9.05 °C
 SPEC. COND. 41.02 mS/cm
 PH 7.92
 ORP 93.6 mV
 DO 7.53 mg/L
 SALINITY 25.94 ppt
 TURBIDITY NM NTUs

SEDIMENT DATA: TYPE OF SEDIMENT:

ORGANIC *black silt, sulphide odor*
 SAND
 GRAVEL
 CLAY
 OTHER _____

EQUIPMENT FOR COLLECTION OF CON FLUIDS USED

HAND CORER
 S.S. SPOON
 ALUMINIUM PAN
 S.S. SPATULA
 DI WATER
 LIQUINOX
 OTHER _____

GPS Coordinates:

X - Coordinate
 Y - Coordinate

ANALYTICAL PARAMETERS

Sediment		PRESERVATION		BOTTLE TYPE/ VOLUME	SAMPLE COLLECTED
LAB	ANALYSIS	ANALYSIS ID	METHOD	REQUIRED	
ERD <input checked="" type="checkbox"/>	Toxicity	EPA/600/R-01/020	4 DEG C	1 X 2 Gallons	<input checked="" type="checkbox"/>
YAL <input checked="" type="checkbox"/>	Particle size	ASTM D422-63	4 DEG C	1X 32 oz	<input checked="" type="checkbox"/>
YAL <input checked="" type="checkbox"/>	TOC/ Asbestos (Chrysotile only)	Lloyd Kahn/EPA 600	4 DEG C	1X 8 oz	<input checked="" type="checkbox"/>
YAL <input checked="" type="checkbox"/>	Metals/ Mercury/Cyanide	6020/7471/9012	4 DEG C	1X 8 oz	<input checked="" type="checkbox"/>
YAL <input checked="" type="checkbox"/>	SVOCs/PCB Homologs/PCB Aroclors	8270D SIM/680/8082	4 DEG C	1X 8 oz	<input checked="" type="checkbox"/>

• 1 2-gallon pail, toxicity, 0-0.5' bgs, shipped to USACE ERDC
 • 1 32oz jar, particle size, 0-0.5' bgs, to YAL
 • 2 8oz amber, AGs, 1-2' bgs, hold and freeze, to YAL

Notes:

YAL = YORK Analytical Laboratory (Stratford, CT)
 ERD - US Army Corps of Engineers ERDC Laboratory (Vicksburg, MS)

Equipment:

YSI 556 -

collected 1-2' sampler for hold and freeze
 SD14TFC601FS @ 0905

SIGNATURE: 

RECEIVED BY: _____

FIELD DATA RECORD - SEDIMENT SAMPLING

PROJECT Stratford Army Engine Plant JOB NUMBER 3616136044.02.XXXX DATE 7/16/10
 LOCATION SD14TFDE0 ACTIVITY TIME START 0930 END 1000 BOTTLE TIME 0955
 SAMPLE ID: SD14TFDE001S

SURFACE WATER DATA		SEDIMENT DATA:		TYPE OF SEDIMENT:		EQUIPMENT FOR COLLECTION/DECON FLUIDS USED	
WATER DEPTH AT LOCATION	<input type="text"/> FT	<input checked="" type="checkbox"/> ORGANIC	<input checked="" type="checkbox"/> SAND <i>Fine, silty</i>	<input checked="" type="checkbox"/> HAND CORER	<input checked="" type="checkbox"/> DI WATER	<input checked="" type="checkbox"/> S.S. SPOON	<input checked="" type="checkbox"/> LIQUINOX
WATER QUALITY PARAMETERS:		<input type="checkbox"/> GRAVEL <i>mod sand</i>	<input type="checkbox"/> CLAY	<input type="checkbox"/> ALUMINIUM PAN	OTHER _____		
TEMPERATURE	<u>9.5</u> °C	<input checked="" type="checkbox"/> OTHER <u>oil</u>	GPS Coordinates:				
SPEC. COND.	<u>5.84</u> mS/cm	X - Coordinate <input type="text"/>		Y - Coordinate <input type="text"/>			
PH	<u>8.3</u>						
ORP	<u>70.5</u> mV						
DO	<u>10.3</u> mg/L						
SALINITY	<u>3.3</u> ppt						
TURBIDITY	<input type="text"/> NM <input type="text"/> NTUs						

ANALYTICAL PARAMETERS				BOTTLE TYPE/	
Sediment	PRESERVATION	VOLUME	SAMPLE	REQUIRED	COLLECTED
ERD <input checked="" type="checkbox"/> Toxicity	EPA/600/R-01/020	4 DEG C	2 X 2 Gallons	<input type="checkbox"/>	<input type="checkbox"/>
YAL <input type="checkbox"/> Particle size	ASTM D422-63	4 DEG C	1X 32 oz	<input checked="" type="checkbox"/>	<input checked="" type="checkbox"/>
YAL <input checked="" type="checkbox"/> TOC/ Asbestos (Chrysotile only)	Lloyd Kahn/EPA 600	4 DEG C	1X 8 oz	<input checked="" type="checkbox"/>	<input checked="" type="checkbox"/>
YAL <input type="checkbox"/> Metals/ Mercury/Cyanide	6020/7471/9012	4 DEG C	1X 8 oz	<input checked="" type="checkbox"/>	<input checked="" type="checkbox"/>
YAL <input checked="" type="checkbox"/> SVOCs/PCB Homologs/PCB Aroclors	8270D SIM/680/8082	4 DEG C	1X 8 oz	<input checked="" type="checkbox"/>	<input checked="" type="checkbox"/>

• 2 2-gallon pails collected for shipment to USACE ERDC, 0.0-0.5' bgs
 • 1 32oz jar, particle size, 0-0.5' bgs to YAL
 • 2 8oz jars, AGS, 1-2' bgs to YAL (hold)

Notes:
 YAL = YORK Analytical Laboratory (Stratford, CT)
 ERD - US Army Corps of Engineers ERDC Laboratory (Vicksburg, MS)

Equipment:
 YSI 656 - 722
 Cullout ^{1-2'} for hold
 SD14TFDE001 1010

collected FD, AS, MSD from 1-2'

SIGNATURE: *Mark H. [Signature]*
 RECEIVED BY: _____

FIELD DATA RECORD - SEDIMENT SAMPLING

PROJECT Stratford Army Engine Plant JOB NUMBER 3616136044.02.XXXX DATE 4/22/14
 LOCATION ID: SD14-TFD1 ACTIVITY TIME START 0845 END 0905 BOTTLE TIME 0910
 SAMPLE ID: SD14TFD100FS

SURFACE WATER DATA

WATER DEPTH AT LOCATION FT
 WATER QUALITY PARAMETERS:
 TEMPERATURE 8.51 C
 SPEC. COND. 40.52 mS/cm
 PH 7.93
 ORP 88.2 mV
 DO 7.35 mg/L
 SALINITY 25.71 ppt
 TURBIDITY NM NTUs

SEDIMENT DATA: TYPE OF SEDIMENT:

ORGANIC 0-0.5' black silt
 SAND gray 1-2' silt sand
 GRAVEL
 CLAY
 OTHER

EQUIPMENT FOR COLLECTION OF DECON FLUIDS USED

HAND CORER
 S.S. SPOON
 ALUMINIUM PAN
 S.S. SPATULA
 DI WATER
 LIQUINOX
 OTHER _____

GPS Coordinates:

X - Coordinate
 Y - Coordinate

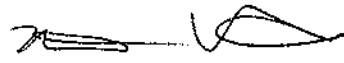
ANALYTICAL PARAMETERS

LAB	Sediment ANALYSIS	ANALYSIS ID	PRESERVATION METHOD	BOTTLE TYPE/ VOLUME REQUIRED	SAMPLE COLLECTED
ERD <input checked="" type="checkbox"/>	Toxicity	EPA/600/R-01/020	4 DEG C	1 X 2 Gallons	<input checked="" type="checkbox"/>
YAL <input checked="" type="checkbox"/>	Particle size	ASTM D422-63	4 DEG C	1X 32 oz	<input checked="" type="checkbox"/>
YAL <input checked="" type="checkbox"/>	TOC/ Asbestos (Chrysotile only)	Lloyd Kahn/EPA 600	4 DEG C	1X 8 oz	<input checked="" type="checkbox"/>
YAL <input checked="" type="checkbox"/>	Metals/ Mercury/Cyanide	6020/7471/9012	4 DEG C	1X 8 oz	<input checked="" type="checkbox"/>
YAL <input checked="" type="checkbox"/>	SVOCs/PCB Homologs/PCB Aroclors	8270D SIM/680/8082	4 DEG C	1X 8 oz	<input checked="" type="checkbox"/>

• 1 2-gallon pail, toxicity, 0-0.5' bgs, shipped to USACE ERDC
 • 1 32 oz jar, particle size, 0-0.5' bgs, to YAL
 • 2 8oz amber, AGIs, 1-2' bgs, hold and freeze, to YAL

Notes:
 YAL = YORK Analytical Laboratory (Stratford, CT)
 ERD - US Army Corps of Engineers ERDC Laboratory (Vicksburg, MS)

Equipment:
 YSI 556 - collected 1-2' sample for hold and freeze
SD14TFD101FS

SIGNATURE: 
 RECEIVED BY: _____

FIELD DATA RECORD - SEDIMENT SAMPLING

PROJECT: Stratford Army Engine Plant JOB NUMBER: 3616136044.02.XXXX DATE: 4/25/14
 LOCATION ID: SDMTE D2 ACTIVITY TIME: START 1210 END 1210 BOTTLE TIME: 1200
 SAMPLE ID: SDMTE D201FS 1150

SURFACE WATER DATA SEDIMENT DATA: TYPE OF SEDIMENT: EQUIPMENT FOR COLLECTION OF FLUIDS USED

WATER DEPTH AT LOCATION: FT

WATER QUALITY PARAMETERS:

TEMPERATURE: 8.14 C

SPEC. COND.: 40.29 mS/cm

PH: 7.94

ORP: 138.6 mV

DO: 7.57 mg/L

SALINITY: 25.51 ppt

TURBIDITY: NM NTUs

SEDIMENT DATA:

ORGANIC black HAND CORER DI WATER
 SAND silty S.S. SPOON LIQUINOX
 GRAVEL sediment ALUMINIUM PAN OTHER:
 CLAY S.S. SPATULA
 OTHER: OTHER:

GPS Coordinates:

X - Coordinate:

Y - Coordinate:

ANALYTICAL PARAMETERS

Sediment	ANALYSIS	ANALYSIS ID	PRESERVATION METHOD	BOTTLE TYPE/ VOLUME REQUIRED	SAMPLE COLLECTED
<input checked="" type="checkbox"/> ERD	Toxicity	EPA/600/R-01/020	4 DEG C	1 X 2 Gallons	<input checked="" type="checkbox"/>
<input checked="" type="checkbox"/> YAL	Particle size	ASTM D422-03	4 DEG C	1X 32 oz	<input checked="" type="checkbox"/>
<input checked="" type="checkbox"/> YAL	TOC/ Asbestos (Chrysotile only)	Lloyd Kahn/EPA 600	4 DEG C	1X 8 oz	<input checked="" type="checkbox"/>
<input checked="" type="checkbox"/> YAL	Metals/ Mercury/Cyanide	6020/7471/9012	4 DEG C	1X 8 oz	<input checked="" type="checkbox"/>
<input checked="" type="checkbox"/> YAL	SVOCs/PCB Homologs/PCB Aroclors	8270D SIM/680/8082	4 DEG C	1X 8 oz	<input checked="" type="checkbox"/>

• 1 2-gallon pail, toxicity, 0-0.5' bgs, shipped to USACE ERDC
 • 1 32 oz jar, particle size, 0-0.5' bgs, to YAL
 • 2 8oz amber, AGs, 1-2' bgs, hold and freeze, to YAL

Notes:
 YAL = YORK Analytical Laboratory (Stratford, CT)
 ERD - US Army Corps of Engineers ERDC Laboratory (Vicksburg, MS)

Equipment:
 YSI 556 - Collected SDMTE D201FS @ 1200
1-2' hold and freeze

SIGNATURE: [Signature]
 RECEIVED BY:

FIELD DATA RECORD - SEDIMENT SAMPLING

PROJECT Stratford Army Engine Plant

JOB NUMBER 3616136044.02.XXX

DATE 4/29/14

LOCATION ID: SD14TFD3

ACTIVITY TIME START 1530 END 1555

BOTTLE TIME 1545

SAMPLE ID: SD14TFD300FS

SURFACE WATER DATA

SEDIMENT DATA:

TYPE OF SEDIMENT: 0-5' black organic silt

EQUIPMENT FOR COLLECTION OF CON FLUIDS USED

WATER DEPTH AT LOCATION FT

ORGANIC

HAND CORER

DI WATER

WATER QUALITY PARAMETERS:

SAND

S.S. SPOON

LIQUINOX

TEMPERATURE 9.29 C

GRAVEL

ALUMINUM PAN

OTHER

SPEC. COND. 35.00 mS/cm

CLAY

S.S. SPATULA

PH 7.88

GPS Coordinates:

ORP 10.4 mV

X - Coordinate

DO 8.15 mg/L

Y - Coordinate

SALINITY 22.20 ppt

TURBIDITY NM NTUs

ANALYTICAL PARAMETERS

Sediment		PRESERVATION		BOTTLE TYPE/ VOLUME	SAMPLE COLLECTED
LAB	ANALYSIS	ANALYSIS ID	METHOD	REQUIRED	
ERD <input checked="" type="checkbox"/>	Toxicity	EPA/600/R-01/020	4 DEG C	1 X 2 Gallons	<input checked="" type="checkbox"/>
YAL <input checked="" type="checkbox"/>	Particle size	ASTM D422-63	4 DEG C	1X 32 oz	<input checked="" type="checkbox"/>
YAL <input checked="" type="checkbox"/>	TOC/ Asbestos (Chrysotile only)	Lloyd Kahn/EPA 600	4 DEG C	1X 8 oz	<input checked="" type="checkbox"/>
YAL <input checked="" type="checkbox"/>	Metals/ Mercury/Cyanide	6020/7471/9012	4 DEG C	1X 8 oz	<input checked="" type="checkbox"/>
YAL <input checked="" type="checkbox"/>	SVOCs/PCB Homologs/PCB Aroclors	8270D SIM/680/0082	4 DEG C	1X 8 oz	<input checked="" type="checkbox"/>

• 1 2-gallon pail, toxicity, 0-0.5' bgs, shipped to USACE ERDC
 • 1 32oz jar, particle size, 0-0.5' bgs, to YAL
 • 2 8oz amber, 1-2' bgs, hold and freeze, to YAL

Notes:
 YAL = YORK Analytical Laboratory (Stratford, CT)
 ERD - US Army Corps of Engineers ERDC Laboratory (Vicksburg, MS)

Equipment:
 YSI 556 -
 collected 1-2' sample for hold and freeze
 SD14TFD301FS @ 1545

SIGNATURE: [Signature]
 RECEIVED BY: _____

FIELD DATA RECORD - SEDIMENT SAMPLING

PROJECT Stratford Army Engine Plant

JOB NUMBER 3616136044.02.XXXX

DATE 5/1/14

LOCATION ID: SD14TFDS

ACTIVITY TIME START 11:20 END 12:00

BOTTLE TIME 11:45

SAMPLE ID: SD14TFDS006FS

SURFACE WATER DATA

WATER DEPTH AT LOCATION 3 FT

WATER QUALITY PARAMETERS:

TEMPERATURE 10.47 C

SPEC. COND. 0.667 cm/cm

PH 7.66

ORP 198.6 mV

DO 10.19 mg/L

SALINITY 0.33 ppt

TURBIDITY NM NTUs

SEDIMENT DATA: TYPE OF SEDIMENT:

ORGANIC

SAND

GRAVEL

CLAY

OTHER Silt

EQUIPMENT FOR COLLECTIO DECON FLUIDS USED

HAND CORER

S.S. SPOON

ALUMINIUM PAN

S.S. SPATULA

OTHER

GPS Coordinates:

X - Coordinate See file

Y - Coordinate

ANALYTICAL PARAMETERS

Sediment		PRESERVATION		BOTTLE TYPE/ VOLUME	SAMPLE COLLECTED
LAB	ANALYSIS	ANALYSIS ID	METHOD	REQUIRED	COLLECTED
ERD <input type="checkbox"/>	Toxicity	EPA/600/R-01/020	4 DEG C	1 X 2 Gallons	<input type="checkbox"/>
YAL <input type="checkbox"/>	Particle size	ASTM D422-63	4 DEG C	1X 32 oz	<input type="checkbox"/>
YAL <input checked="" type="checkbox"/>	TOC/ Asbestos (Chrysotile only)	Lloyd Kahr/EPA 600	4 DEG C	1X 8 oz	<input checked="" type="checkbox"/>
YAL <input checked="" type="checkbox"/>	Metals/ Mercury/Cyanide	6020/7471/9012	4 DEG C	1X 8 oz	<input checked="" type="checkbox"/>
YAL <input checked="" type="checkbox"/>	SVOCs/PCB Homologs/PCB Aroclors	8270D SIM/680/8082	4 DEG C	1X 8 oz	<input checked="" type="checkbox"/>

Collected 1-2 ft depth sample for hold for analysis.

Notes:

YAL = YORK Analytical Laboratory (Stratford, CT)
ERD - US Army Corps of Engineers ERDC Laboratory (Vicksburg, MS)

Equipment:

YSI 556 -

SIGNATURE: Rick Wajack

RECEIVED BY: _____

FIELD DATA RECORD - SEDIMENT SAMPLING

PROJECT: Stratford Army Engine Plant JOB NUMBER: 3616136044.02.XXXX DATE: 7/25/14
 LOCATION ID: SDI4TF DL6 ACTIVITY TIME: START 0910 END 0930 BOTTLE TIME: 0920
 SAMPLE ID: SDI4TF DL600FS

SURFACE WATER DATA

WATER DEPTH AT LOCATION: FT
 WATER QUALITY PARAMETERS:
 TEMPERATURE: 6.96 C
 SPEC. COND.: 41.30 mS/cm
 PH: 7.95
 ORP: 95.5 mV
 DO: 7.64 mg/L
 SALINITY: 26.16 ppt
 TURBIDITY: NM NTUs

SEDIMENT DATA: TYPE OF SEDIMENT:

ORGANIC *black* HAND CORER DI WATER
 SAND *Silt w/ shells* S.S. SPOON LIQUINOX
 GRAVEL ALUMINIUM PAN OTHER _____
 CLAY S.S. SPATULA
 OTHER _____ OTHER _____

GPS Coordinates:

X - Coordinate:
 Y - Coordinate:

ANALYTICAL PARAMETERS

Sediment		PRESERVATION		BOTTLE TYPE/ VOLUME	SAMPLE COLLECTED
LAB	ANALYSIS	ANALYSIS ID	METHOD	REQUIRED	
ERD <input checked="" type="checkbox"/>	Toxicity	EPA/600/R-01/020	4 DEG C	1 X 2 Gallons	<input checked="" type="checkbox"/>
YAL <input checked="" type="checkbox"/>	Particle size	ASTM D422-63	4 DEG C	1X 32 oz	<input checked="" type="checkbox"/>
YAL <input checked="" type="checkbox"/>	TOC/ Asbestos (Chrysotile only)	Lloyd Kahn/EPA 600	4 DEG C	1X 8 oz	<input checked="" type="checkbox"/>
YAL <input checked="" type="checkbox"/>	Metals/ Mercury/Cyanide	6020/7471/9012	4 DEG C	1X 8 oz	<input checked="" type="checkbox"/>
YAL <input checked="" type="checkbox"/>	SVOCs/PCB Homologs/PCB Aroclors	8270D SIM/680/8082	4 DEG C	1X 8 oz	<input checked="" type="checkbox"/>

• 1 2-gallon pail, toxicity, 0-0.5' bgs, shipped to USACE ERDC
 • 1 3200z jar, particle size, 0-0.5' bgs, to YAL
 • 2 802 amber, ABS, 1-2' bgs, hold and freeze, to YAL

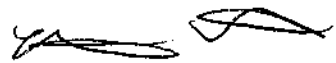
Notes:

YAL = YORK Analytical Laboratory (Stratford, CT)
 ERD - US Army Corps of Engineers ERDC Laboratory (Vicksburg, MS)

Equipment:

YSI 556 -

collected 1-2' sample for hold and freeze
 SDI4TF DL601 FSE 0920

SIGNATURE: 
 RECEIVED BY: _____

FIELD DATA RECORD - SEDIMENT SAMPLING

PROJECT Stratford Army Engine Plant JOB NUMBER 3616136044.02.XXXX DATE 4/25/14
 LOCATION ID: SD14TFD7 ACTIVITY TIME START 0750 END 0810 BOTTLE TIME 0800
 SAMPLE ID: SD14TFD700FS

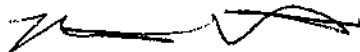
SURFACE WATER DATA		SEDIMENT DATA: TYPE OF SEDIMENT:		EQUIPMENT FOR COLLECTION/DECON FLUIDS USED	
WATER DEPTH AT LOCATION	<input type="text"/> FT	<input checked="" type="checkbox"/> ORGANIC	<i>black silty</i>	<input checked="" type="checkbox"/> HAND CORER	<input type="checkbox"/> DI WATER
WATER QUALITY PARAMETERS:		<input checked="" type="checkbox"/> SAND		<input checked="" type="checkbox"/> S.S. SPOON	<input type="checkbox"/> LIQUINOX
TEMPERATURE	<u>6.9</u> c	<input type="checkbox"/> GRAVEL		<input type="checkbox"/> ALUMINIUM PAN	OTHER _____
SPEC. COND.	<u>41.06</u> mS/cm	<input type="checkbox"/> CLAY		<input type="checkbox"/> S.S. SPATULA	
PH	<u>7.86</u>	<input type="checkbox"/> OTHER		<input type="checkbox"/> OTHER	
ORP	<u>5.1</u> mV	GPS Coordinates:			
DO	<u>7.63</u> mg/L	X - Coordinate	<input type="text"/>		
SALINITY	<u>25.94</u> ppt	Y - Coordinate	<input type="text"/>		
TURBIDITY	<input type="text"/> NM <input type="text"/> NTUs				

ANALYTICAL PARAMETERS				BOTTLE TYPE/	
Sediment		PRESERVATION		VOLUME	SAMPLE
LAB	ANALYSIS	ANALYSIS ID	METHOD	REQUIRED	COLLECTED
ERD <input checked="" type="checkbox"/>	Toxicity	EPA/600/R-01/020	4 DEG C	1 X 2 Gallons	<input checked="" type="checkbox"/>
YAL <input checked="" type="checkbox"/>	Particle size	ASTM D422-63	4 DEG C	1X 32 oz	<input checked="" type="checkbox"/>
YAL <input checked="" type="checkbox"/>	TOC/ Asbestos (Chrysotile only)	Lloyd Kahn/EPA 600	4 DEG C	1X 8 oz	<input checked="" type="checkbox"/>
YAL <input checked="" type="checkbox"/>	Metals/ Mercury/Cyanide	6020/7471/9012	4 DEG C	1X 8 oz	<input checked="" type="checkbox"/>
YAL <input checked="" type="checkbox"/>	SVOCs/PCB Homologs/PCB Aroclors	8270D SIM/680/8082	4 DEG C	1X 8 oz	<input checked="" type="checkbox"/>

Notes:
 • 1 2-gallon pail, toxicity, 0-0.5' bgs, shipped to USACE ERDC
 • 1 32oz jar, particle size, 0-0.5' bgs, to YAL
 • 2 8oz amber, ACGs, 1-2' bgs, hold and freeze, to YAL

Notes:
 YAL = YORK Analytical Laboratory (Stratford, CT)
 ERD - US Army Corps of Engineers ERDC Laboratory (Vicksburg, MS)

Equipment:
 YSI 556 -
 collected 1-2' sample for hold and freeze
 SD14TFD701FS @ 0800

SIGNATURE: 
 RECEIVED BY: _____

FIELD DATA RECORD - SEDIMENT SAMPLING

PROJECT: Stratford Army Engine Plant JOB NUMBER: 3616136044.02.XXXX DATE: 7/16/14
 LOCATION: S014TF-EFO ACTIVITY TIME: START 0925 END 0940 BOTTLE TIME: 0930
 SAMPLE ID: S014TFEFO00FS

SURFACE WATER DATA		SEDIMENT DATA:	TYPE OF SEDIMENT:	EQUIPMENT FOR COLLECTION OF FLUIDS USED
WATER DEPTH AT LOCATION: <u>—</u> FT		<u>Reedus collector at High tide</u>	<input type="checkbox"/> ORGANIC	<input type="checkbox"/> HAND CORER
WATER QUALITY PARAMETERS:			<input checked="" type="checkbox"/> SAND / silt	<input type="checkbox"/> DI WATER
TEMPERATURE: <u>9.70</u> C			<input type="checkbox"/> GRAVEL	<input checked="" type="checkbox"/> S.S. SPOON
SPEC. COND.: <u>1.558</u> mS/cm			<input type="checkbox"/> CLAY	<input type="checkbox"/> ALUMINIUM PAN
PH: <u>8.15</u>			<input type="checkbox"/> OTHER _____	<input checked="" type="checkbox"/> LIQUINOX
ORP: <u>855</u> mV				OTHER _____
DO: <u>9.43</u> mg/L				
SALINITY: <u>0.80</u> ppt				
TURBIDITY: <u>NM</u> NTUs				

GPS Coordinates:
 X - Coordinate: —
 Y - Coordinate: —

ANALYTICAL PARAMETERS				BOTTLE TYPE/	
LAB	Sediment ANALYSIS	ANALYSIS ID	PRESERVATION METHOD	VOLUME REQUIRED	SAMPLE COLLECTED
ERD <input checked="" type="checkbox"/>	Toxicity	EPA/600/R-01/020	4 DEG C	1 X 2 Gallons	<input checked="" type="checkbox"/>
YAL <input checked="" type="checkbox"/>	Particle size	ASTM D422-63	4 DEG C	1X 32 oz	<input checked="" type="checkbox"/>
YAL <input checked="" type="checkbox"/>	TOC/ Asbestos (Chrysotile only)	Lloyd Kahn/EPA 600	4 DEG C	1X 8 oz	<input checked="" type="checkbox"/>
YAL <input checked="" type="checkbox"/>	Metals/ Mercury/Cyanide	6020/7471/3012	4 DEG C	1X 8 oz	<input checked="" type="checkbox"/>
YAL <input checked="" type="checkbox"/>	SVOCs/PCB Homologs/PCB Aroclors	8270D SIM/680/8082	4 DEG C	1X 8 oz	<input checked="" type="checkbox"/>

- 1 2-gallon pail collected for shipment to USACE ERDC, 0-0.5' bgs
- 1 32oz jar, particle size, 0-0.5' bgs, to YAL
- 2 8oz AGS 1-2' bgs to YAL (Hold)

Notes:
 YAL = YORK Analytical Laboratory (Stratford, CT)
 ERD - US Army Corps of Engineers ERDC Laboratory (Vicksburg, MS)

Equipment:
 YSI 556 - 322 collect 1-2' Foot Sample for Hold
 S014TFEFO01 0940

SIGNATURE: [Signature]
 RECEIVED BY: _____

FIELD DATA RECORD - SEDIMENT SAMPLING

PROJECT Stratford Army Engine Plant

JOB NUMBER 3616136044.02.XXXX

DATE 4/23/14

LOCATION ID: SDMTFEI

ACTIVITY TIME START 0830 END 0855

BOTTLE TIME 0850

SAMPLE ID: SDIMTFE100FS

SURFACE WATER DATA

WATER DEPTH AT LOCATION FT

WATER QUALITY PARAMETERS:

TEMPERATURE 8.05 °C

SPEC. COND. 40.25 mS/cm

PH 7.84

ORP 101.4 mV

DO 7.37 mg/L

SALINITY 25.54 ppt

TURBIDITY NM NTUs

SEDIMENT DATA: TYPE OF SEDIMENT:

ORGANIC

SAND

GRAVEL

CLAY

OTHER

EQUIPMENT FOR COLLECTION OF FLUIDS USED

HAND CORER

S.S. SPOON

ALUMINIUM PAN

S.S. SPATULA

OTHER

DI WATER

LIQUINOX

OTHER

GPS Coordinates:

X - Coordinate

Y - Coordinate

ANALYTICAL PARAMETERS

Sediment		PRESERVATION		BOTTLE TYPE/ VOLUME	SAMPLE COLLECTED
LAB	ANALYSIS	ANALYSIS ID	METHOD	REQUIRED	
ERD <input checked="" type="checkbox"/>	Toxicity	EPA/600/R-01/020	4 DEG C	1 X 2 Gallons	<input checked="" type="checkbox"/>
YAL <input checked="" type="checkbox"/>	Particle size	ASTM D422-63	4 DEG C	1X 32 oz	<input checked="" type="checkbox"/>
YAL <input checked="" type="checkbox"/>	TOC/ Asbestos (Chrysotile only)	Lloyd Kahn/EPA 600	4 DEG C	1X 8 oz	<input checked="" type="checkbox"/>
YAL <input checked="" type="checkbox"/>	Metals/ Mercury/Cyanide	6020/7471/9012	4 DEG C	1X 8 oz	<input checked="" type="checkbox"/>
YAL <input checked="" type="checkbox"/>	SVOCs/PCB Homologs/PCB Aroclors	8270D SIM/680/8082	4 DEG C	1X 8 oz	<input checked="" type="checkbox"/>

• 1 2-gallon pail, toxicity, 0-0.5' bgs, shipped to USACE ERDC
 • 1 32oz jar, particle size, 0-0.5' bgs, to YAL
 • 2 8oz amber, AGs, 1-2' bgs, hold and freeze, to YAL

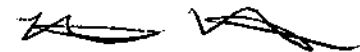
Notes:

YAL = YORK Analytical Laboratory (Stratford, CT)
 ERD - US Army Corps of Engineers ERDC Laboratory (Vicksburg, MS)

Equipment:

YSI 556 -

collected 1-2' sample for hold and freeze
 SDIMTFE101FS @ 0850

SIGNATURE: 
 RECEIVED BY: _____

FIELD DATA RECORD - SEDIMENT SAMPLING

PROJECT Stratford Army Engine Plant JOB NUMBER 3616136044.02.XXXX DATE 7/29/14
 LOCATION ID: SD14TFE2 ACTIVITY TIME START 1415 END 1445 BOTTLE TIME 1430
 SAMPLE ID: SD14TFE200FS
 0930 1010 1000

SURFACE WATER DATA **SEDIMENT DATA:** **TYPE OF SEDIMENT:** **EQUIPMENT FOR COLLECTION/DECON FLUIDS USED**

WATER DEPTH AT LOCATION: FT

WATER QUALITY PARAMETERS: (W)

TEMPERATURE: 11.10 C 10.20

SPEC. COND.: 19.80 mS/cm 12.32

PH: 7.91 7.85

ORP: 40.0 mV 76.9

DO: 6.46 mg/L 7.35

SALINITY: 12.50 ppt 7.10

TURBIDITY: NM NTUs

TYPE OF SEDIMENT:
 ORGANIC SAND GRAVEL CLAY OTHER _____
black Sandy site benthic debris

EQUIPMENT FOR COLLECTION/DECON FLUIDS USED:
 HAND CORER DI WATER
 S.S. SPOON LIQUINOX
 ALUMINUM PAN OTHER _____
 S.S. SPATULA OTHER _____


GPS Coordinates:
 X - Coordinate:
 Y - Coordinate:

ANALYTICAL PARAMETERS		PRESERVATION		BOTTLE TYPE/	
LAR	ANALYSIS	ANALYSIS ID	METHOD	REQUIRED	SAMPLE COLLECTED
<input checked="" type="checkbox"/>	Toxicity	EPA/600/R-01/020	4 DEG C	1 X 2 Gallons	<input type="checkbox"/>
<input checked="" type="checkbox"/>	Particle size	ASTM D422-63	4 DEG C	1X 32 oz	<input checked="" type="checkbox"/>
<input checked="" type="checkbox"/>	TOC/ Asbestos (Chrysotile only)	Lloyd Kahn/EPA 600	4 DEG C	1X 8 oz	<input checked="" type="checkbox"/>
<input checked="" type="checkbox"/>	Metals/ Mercury/Cyanide	6020/7471/9012	4 DEG C	1X 8 oz	<input checked="" type="checkbox"/>
<input checked="" type="checkbox"/>	SVOCs/PCB Homologs/PCB Aroclors	8270D SIM/680/6062	4 DEG C	1X 8 oz	<input checked="" type="checkbox"/>

• 1 2-gallon pail, toxicity, 0-0.5' bgs, shipped to USACE ERDC
 • 1 32oz jar, particle size, 0-0.5' bgs, to YAL
 • 2 8oz amber, 1-2' bgs, hold and freeze, to YAL

Notes:
 YAL = YORK Analytical Laboratory (Stratford, CT)
 ERD - US Army Corps of Engineers ERDC Laboratory (Vicksburg, MS)

Equipment:
 YSI 556 -
 Collected 1-2' sample for hold and freeze SD14TFE201FS @ 1430 (W) 1000

SIGNATURE: 
 RECEIVED BY: _____

FIELD DATA RECORD - SEDIMENT SAMPLING

PROJECT Stratford Army Engine Plant

JOB NUMBER 3616136044.02.XXXX

DATE 5/1/14

LOCATION ID: SD14TFE3

ACTIVITY TIME START 11:00 END 11:20

BOTTLE TIME 11:15

SAMPLE ID: SD14TFE300FS

SURFACE WATER DATA

WATER DEPTH AT LOCATION 3 FT

WATER QUALITY PARAMETERS:

TEMPERATURE 10.29 C

SPEC. COND. 0.427 mS/cm

PH 7.67

ORP 181.3 mV

DO 10.39 mg/L

SALINITY 0.21 ppt

TURBIDITY NM NTUs

SEDIMENT DATA:

TYPE OF SEDIMENT:

ORGANIC

SAND

GRAVEL

CLAY

OTHER Silt

EQUIPMENT FOR COLLECTION OF CON FLUIDS USED

HAND CORER

S.S. SPOON

ALUMINIUM PAN

S.S. SPATULA

OTHER _____

DI WATER

LIQUINOX

OTHER _____

GPS Coordinates:

X - Coordinate See file

Y - Coordinate _____

ANALYTICAL PARAMETERS

Sediment		PRESERVATION		BOTTLE TYPE/	SAMPLE
LAB	ANALYSIS	ANALYSIS ID	METHOD	REQUIRED	COLLECTED
ERD <input type="checkbox"/>	Toxicity	EPA/600/R-01/020	4 DEG C	1 X 2 Gallons	<input type="checkbox"/>
YAL <input type="checkbox"/>	Particle size	ASTM D422-63	4 DEG C	1X 32 oz	<input type="checkbox"/>
YAL <input checked="" type="checkbox"/>	TOC/ Asbestos (Chrysotile only)	Lloyd Kahn/EPA 600	4 DEG C	1X 8 oz	<input checked="" type="checkbox"/>
YAL <input checked="" type="checkbox"/>	Metals/ /Mercury/Cyanide	6020/7471/9012	4 DEG C	1X 8 oz	<input checked="" type="checkbox"/>
YAL <input checked="" type="checkbox"/>	SVOCs/PCB Homologs/PCB Aroclors	8270D SIM/600/8082	4 DEG C	1X 8 oz	<input checked="" type="checkbox"/>

Collected 1-2 ft depth sample for hold for analysis.

Notes:

YAL = YORK Analytical Laboratory (Stratford, CT)
 ERD - US Army Corps of Engineers ERDC Laboratory (Vicksburg, MS)

Equipment:

YSI 556 -

SIGNATURE: Reck Wojcik

RECEIVED BY: _____

FIELD DATA RECORD - SEDIMENT SAMPLING

PROJECT Stratford Army Engine Plant

JOB NUMBER 3616136044.02.XXXX

DATE 5/1/14

LOCATION ID: SD14TFE4

ACTIVITY TIME START 10:15 END 10:35

BOTTLE TIME 10:20

SAMPLE ID: SD14TFE400F5

SURFACE WATER DATA

WATER DEPTH AT LOCATION 2 FT

WATER QUALITY PARAMETERS:

TEMPERATURE 10.26 C

SPEC. COND. 0.713 mS/cm

PH 7.67

ORP 188.3 mV

DO 10.21 mg/L

SALINITY 0.35 ppt

TURBIDITY NM NTUs

SEDIMENT DATA: TYPE OF SEDIMENT:

ORGANIC

SAND

GRAVEL

CLAY

OTHER Silt

EQUIPMENT FOR COLLECTION OF DECON FLUIDS USED

HAND CORER

S.S. SPOON

ALUMINIUM PAN

S.S. SPATULA

OTHER _____

DI WATER

LIQUINOX

OTHER _____

GPS Coordinates:

X - Coordinate See file

Y - Coordinate -

ANALYTICAL PARAMETERS

Sediment		PRESERVATION		BOTTLE TYPE/ VOLUME	SAMPLE COLLECTED
LAB	ANALYSIS	ANALYSIS ID	METHOD	REQUIRED	
ERD <input type="checkbox"/>	Toxicity	EPA/600/R-01/020	4 DEG C	1 X 2 Gallons	<input type="checkbox"/>
YAL <input type="checkbox"/>	Particle size	ASTM D422-63	4 DEG C	1X 32 oz	<input type="checkbox"/>
YAL <input checked="" type="checkbox"/>	TOC/ Asbestos (Chrysotile only)	Lloyd Kahn/EPA 600	4 DEG C	1X 8 oz	<input checked="" type="checkbox"/>
YAL <input checked="" type="checkbox"/>	Metals/ /Mercury/Cyanide	6020/7471/9012	4 DEG C	1X 8 oz	<input checked="" type="checkbox"/>
YAL <input checked="" type="checkbox"/>	SVOCs/PCB Homologs/PCB Aroclors	8270D SIM/680/8082	4 DEG C	1X 8 oz	<input checked="" type="checkbox"/>

Collected 1-2 ft depth sample for hold for analysis

Notes:

YAL = YORK Analytical Laboratory (Stratford, CT)
ERD - US Army Corps of Engineers ERDC Laboratory (Vicksburg, MS)

Equipment:

YSI 556 -

SIGNATURE: Rick Wofjak

RECEIVED BY: _____

FIELD DATA RECORD - SEDIMENT SAMPLING

PROJECT: Stratford Army Engine Plant JOB NUMBER: 3616136044.02.XXXX DATE: 5/11/14
 LOCATION ID: SD14TFE5 ACTIVITY TIME: START 9:45 END 10:10 BOTTLE TIME: 10:05
 SAMPLE ID: SD14TFE500F5

SURFACE WATER DATA

WATER DEPTH AT LOCATION: 2 FT

WATER QUALITY PARAMETERS:

TEMPERATURE: 10.25 C

SPEC. COND.: 0.673 mS/cm

PH: 7.7

ORP: 192.6 mV

DO: 10.18 mg/L

SALINITY: 0.33 ppt

TURBIDITY: NM NTUs

SEDIMENT DATA: TYPE OF SEDIMENT:

ORGANIC SAND GRAVEL CLAY OTHER: Silt

EQUIPMENT FOR COLLECTION DECON FLUIDS USED

HAND CORER DI WATER LIQUINOX

S.S. SPOON ALUMINIUM PAN S.S. SPATULA

OTHER: _____

GPS Coordinates:

X - Coordinate: See file

Y - Coordinate:

ANALYTICAL PARAMETERS				BOTTLE TYPE/	SAMPLE
LAB	Sediment ANALYSIS	ANALYSIS ID	PRESERVATION METHOD	VOLUME REQUIRED	COLLECTED
ERD <input type="checkbox"/>	Toxicity	EPA/600/R-01/020	4 DEG C	1 X 2 Gallons	<input type="checkbox"/>
YAL <input type="checkbox"/>	Particle size	ASTM D422-63	4 DEG C	1X 32 oz	<input type="checkbox"/>
YAL <input checked="" type="checkbox"/>	TOC/ Asbestos (Chrysotile only)	Lloyd Kahn/EPA 600	4 DEG C	1X 8 oz	<input checked="" type="checkbox"/>
YAL <input checked="" type="checkbox"/>	Metals/ Mercury/Cyanide	6020/7471/9012	4 DEG C	1X 8 oz	<input checked="" type="checkbox"/>
YAL <input checked="" type="checkbox"/>	SVOCs/PCB Homologs/PCB Aroclors	8270D SIM/680/8082	4 DEG C	1X 8 oz	<input checked="" type="checkbox"/>

Collected 1-2 ft depth sample for hold for analysis

Notes:

YAL = YORK Analytical Laboratory (Stratford, CT)
 ERD - US Army Corps of Engineers ERDC Laboratory (Vicksburg, MS)

Equipment:

YSI 556 -

SIGNATURE: Rick Wajack

RECEIVED BY: _____

FIELD DATA RECORD - SEDIMENT SAMPLING

PROJECT Stratford Army Engine Plant JOB NUMBER 3616136044.02.XXXX DATE 5/11/14
 LOCATION ID: SO2014-TF-EG ACTIVITY TIME START 1145 END 1215- BOTTLE TIME 1200
 SAMPLE ID: SO14TFEG

SURFACE WATER DATA	SEDIMENT DATA:	TYPE OF SEDIMENT:	EQUIPMENT FOR COLLECTION/DECON FLUIDS USED
WATER DEPTH AT LOCATION: <u> </u> FT	<input checked="" type="checkbox"/> ORGANIC	<input checked="" type="checkbox"/> SAND	<input checked="" type="checkbox"/> HAND CORER
WATER QUALITY PARAMETERS:	<input type="checkbox"/> SAND	<input type="checkbox"/> GRAVEL	<input checked="" type="checkbox"/> S.S. SPOON
TEMPERATURE: <u> </u> C	<input type="checkbox"/> CLAY	<input type="checkbox"/> OTHER <u>Silt</u>	<input type="checkbox"/> ALUMINIUM PAN
SPEC. COND.: <u> </u> mS/cm	<input type="checkbox"/> OTHER _____	<input type="checkbox"/> S.S. SPATULA	<input type="checkbox"/> LIQUINOX
PH: <u> </u>			OTHER: _____
ORP: <u> </u> mV			
DO: <u> </u> mg/L			
SALINITY: <u> </u> ppt			
TURBIDITY: <u> </u> NM <u> </u> NTUs			

NO Reachness were collected

GPS Coordinates:
 X - Coordinate:
 Y - Coordinate:

ANALYTICAL PARAMETERS				BOTTLE TYPE/	SAMPLE
LAB	Sediment ANALYSIS	ANALYSIS ID	PRESERVATION METHOD	VOLUME REQUIRED	COLLECTED
ERD <input type="checkbox"/>	Toxicity	EPA/600/R-01/020	4 DEG C	1 X 2 Gallons	<input type="checkbox"/>
YAL <input type="checkbox"/>	Particle size	ASTM D422-63	4 DEG C	1X 32 oz	<input type="checkbox"/>
YAL <input checked="" type="checkbox"/>	TOC/ Asbestos (Chrysotile only)	Lloyd Kahn/EPA 600	4 DEG C	1X 8 oz	<input checked="" type="checkbox"/>
YAL <input checked="" type="checkbox"/>	Metals/ Mercury/Cyanide	6020/7471/9012	4 DEG C	1X 8 oz	<input checked="" type="checkbox"/>
YAL <input checked="" type="checkbox"/>	SVOCs/PCB Homologs/PCB Aroclors	8270D SIM/680/8082	4 DEG C	1X 8 oz	<input checked="" type="checkbox"/>

Notes:
 YAL = YORK Analytical Laboratory (Stratford, CT)
 ERD - US Army Corps of Engineers ERDC Laboratory (Vicksburg, MS)

Equipment:
 YSI 556 -

SIGNATURE: *Robert H. Jones*
 RECEIVED BY: _____

FIELD DATA RECORD - SEDIMENT SAMPLING

PROJECT Stratford Army Engine Plant JOB NUMBER 3616136044.02.XXXX DATE 4/21/14
 LOCATION ID: SD14TF-F1 ACTIVITY TIME START 1515 END 1550 BOTTLE TIME 1545
 SAMPLE ID: SD14TF100FS

SURFACE WATER DATA

WATER DEPTH AT LOCATION FT

WATER QUALITY PARAMETERS:

TEMPERATURE 11.32 c
 SPEC. COND. 18.84 mS/cm
 PH 8.11
 ORP 179.6 mV
 DO 7.93 mg/L
 SALINITY 11.12 ppt
 TURBIDITY NM NTUs

SEDIMENT DATA: TYPE OF SEDIMENT:

ORGANIC black silt
 SAND
 GRAVEL
 CLAY
 OTHER _____

EQUIPMENT FOR COLLECTION OF DECONTAMINATING FLUIDS USED

HAND CORER DI WATER
 S.S. SPOON LIQUINOX
 ALUMINIUM PAN OTHER _____
 S.S. SPATULA
 OTHER _____

GPS Coordinates:

X - Coordinate
 Y - Coordinate

ANALYTICAL PARAMETERS

Sediment		PRESERVATION		BOTTLE TYPE/ VOLUME	SAMPLE COLLECTED
LAB	ANALYSIS	ANALYSIS ID	METHOD	REQUIRED	
ERD <input checked="" type="checkbox"/>	Toxicity	EPA/600/R-01/020	4 DEG C	1 X 2 Gallons	<input checked="" type="checkbox"/>
YAL <input checked="" type="checkbox"/>	Particle size	ASTM D422-63	4 DEG C	1X 32 oz	<input checked="" type="checkbox"/>
YAL <input checked="" type="checkbox"/>	TOC/ Asbestos (Chrysotile only)	Lloyd Kahn/EPA 600	4 DEG C	1X 8 oz	<input checked="" type="checkbox"/>
YAL <input checked="" type="checkbox"/>	Metals/ Mercury/Cyanide	6020/7471/9012	4 DEG C	1X 8 oz	<input checked="" type="checkbox"/>
YAL <input checked="" type="checkbox"/>	SVOCs/PCB Homologs/PCB Aroclors	8270D SIM/680/8082	4 DEG C	1X 8 oz	<input checked="" type="checkbox"/>

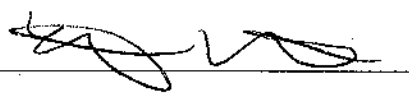
• 1 2-gallon pail, toxicity, 0-0.5' bgs, shipped to USACE ERDC
 • 1 32 oz jar, particle size, 0-0.5' bgs, to YAL
 • 2 8 oz jar (amber), AGs, 1-2', to YAL (Hold and freeze)

Notes:

YAL = YORK Analytical Laboratory (Stratford, CT)
 ERD - US Army Corps of Engineers ERDC Laboratory (Vicksburg, MS)

Equipment: 332
 YSI 556 -

Collected 1-2' sample for hold and freeze.
 SD14TF101FS

SIGNATURE: 
 RECEIVED BY: _____

FIELD DATA RECORD - SEDIMENT SAMPLING

PROJECT Stratford Army Engine Plant JOB NUMBER 3616136044.02.XXXX DATE 4/29/14
 LOCATION ID: SD14TFE3 ACTIVITY TIME START 0850 END 0910 BOTTLE TIME 0900
 SAMPLE ID: SD14TFE300FS

SURFACE WATER DATA

WATER DEPTH AT LOCATION FT

WATER QUALITY PARAMETERS:

TEMPERATURE 10.98 C

SPEC. COND. 5.571 mS/cm

PH 7.76

ORP -16.3 mV

DO 7.29 mg/L

SALINITY 3.03 ppt

TURBIDITY NM NTUs

SEDIMENT DATA: TYPE OF SEDIMENT:

ORGANIC SAND GRAVEL CLAY OTHER _____

EQUIPMENT FOR COLLECTION OF FLUIDS USED:

HAND CORER S.S. SPOON ALUMINIUM PAN S.S. SPATULA DI WATER LIQUINOX OTHER _____

GPS Coordinates:

X - Coordinate

Y - Coordinate

ANALYTICAL PARAMETERS				BOTTLE TYPE/	SAMPLE
LAB	Sediment ANALYSIS	ANALYSIS ID	PRESERVATION METHOD	VOLUME REQUIRED	COLLECTED
ERD <input checked="" type="checkbox"/>	Toxicity	EPA/600/R-01/020	4 DEG C	1 X 2 Gallons	<input checked="" type="checkbox"/>
YAL <input checked="" type="checkbox"/>	Particle size	ASTM D422-63	4 DEG C	1X 32 oz	<input checked="" type="checkbox"/>
YAL <input checked="" type="checkbox"/>	TOC/ Asbestos (Chrysotile only)	Lloyd Kahn/EPA 600	4 DEG C	1X 8 oz	<input checked="" type="checkbox"/>
YAL <input checked="" type="checkbox"/>	Metals/ Mercury/Cyanide	6020/7471/9012	4 DEG C	1X 8 oz	<input checked="" type="checkbox"/>
YAL <input checked="" type="checkbox"/>	SVOCs/PCB Homologs/PCB Aroclors	8270D SIM/6808082	4 DEG C	1X 8 oz	<input checked="" type="checkbox"/>

• 1 2-gallon pail, toxicity, 0-0.5' bgs, shipped to USACE ERDC
 • 1 32-oz jar, particle size, 0-0.5' bgs, to YAL
 • 2 8oz amber, hold and freeze, 1-2' bgs, to YAL

Notes:

YAL = YORK Analytical Laboratory (Stratford, CT)
 ERD - US Army Corps of Engineers ERDC Laboratory (Vicksburg, MS)

Equipment:

YSI 556 -

Collected 1-2' sample for hold and freeze
 SD14TFE301FS @ 0900

SIGNATURE: 

RECEIVED BY: _____

FIELD DATA RECORD - SEDIMENT SAMPLING

PROJECT Stratford Army Engine Plant JOB NUMBER 3616136044.02.XXXX DATE 8/1/14
 LOCATION ID: SD14TFP04 ACTIVITY TIME START 910 END 930 BOTTLE TIME 919
 SAMPLE ID: SD14TFP0400FS

SURFACE WATER DATA **SEDIMENT DATA: TYPE OF SEDIMENT:** **EQUIPMENT FOR COLLECTION/DECON FLUIDS USED**

WATER DEPTH AT LOCATION 1 FT ORGANIC HAND CORER DI WATER
 SAND S.S. SPOON LIQUINOX
 GRAVEL ALUMINIUM PAN OTHER _____
 CLAY S.S. SPATULA
 OTHER Silt OTHER _____

WATER QUALITY PARAMETERS:

TEMPERATURE 10.2 °C
 SPEC. COND. 0.784 mS/cm
 PH 7.68
 ORP 174.5 mV
 DO 10.22 mg/L
 SALINITY 0.39 ppt
 TURBIDITY NM NTUs

GPS Coordinates:
 X - Coordinate
 Y - Coordinate

ANALYTICAL PARAMETERS		PRESERVATION		BOTTLE TYPE/ VOLUME		SAMPLE	
LAB	Sediment ANALYSIS	ANALYSIS ID	METHOD	REQUIRED	COLLECTED		
ERD <input type="checkbox"/>	Toxicity	EPA/600/R-01/020	4 DEG C	1 X 2 Gallons	<input type="checkbox"/>		
YAL <input type="checkbox"/>	Particle size	ASTM D422-03	4 DEG C	1X 32 oz	<input type="checkbox"/>		
YAL <input checked="" type="checkbox"/>	TOC/ Asbestos (Chrysotile only)	Lloyd Kahn/EPA 600	4 DEG C	1X 8 oz	<input checked="" type="checkbox"/>		
YAL <input checked="" type="checkbox"/>	Metals/ Mercury/Cyanide	6020/7471/9012	4 DEG C	1X 8 oz	<input checked="" type="checkbox"/>		
YAL <input checked="" type="checkbox"/>	SVOCs/PCB Homologs/PCB Aroclors	827DD SIM/880/8082	4 DEG C	1X 8 oz	<input checked="" type="checkbox"/>		

Collected 1-2" Sample for Wdel for analysis

Notes:
 YAL = YORK Analytical Laboratory (Stratford, CT)
 ERD - US Army Corps of Engineers ERDC Laboratory (Vicksburg, MS)

Equipment:
 YSI 556 -

SIGNATURE: *[Signature]*
 RECEIVED BY: _____

FIELD DATA RECORD - SEDIMENT SAMPLING

PROJECT Stratford Army Engine Plant JOB NUMBER 3618136044.02.XXXX DATE 5/11/14
 LOCATION ID: SD14TR05 ACTIVITY TIME START 8:45 END 9:10 BOTTLE TIME 852
 SAMPLE ID: SD14TR05 PS - SD14TR05 00 PS

SURFACE WATER DATA SEDIMENT DATA: TYPE OF SEDIMENT: EQUIPMENT FOR COLLECTION DECONTAMINATION FLUIDS USED

WATER DEPTH AT LOCATION 1 FT
 WATER QUALITY PARAMETERS:
 TEMPERATURE C
 SPEC. COND. mS/cm
 PH
 ORP mV
 DO mg/L
 SALINITY ppt
 TURBIDITY NM NTUs

not collected

ORGANIC HAND CORER DI WATER
 SAND S.S. SPOON LIQUINOX
 GRAVEL ALUMINIUM PAN OTHER _____
 CLAY S.S. SPATULA
 OTHER Silt OTHER _____

GPS Coordinates:
 X - Coordinate
 Y - Coordinate

ANALYTICAL PARAMETERS

Sediment		PRESERVATION	BOTTLE TYPE/ VOLUME	SAMPLE COLLECTED
LAB	ANALYSIS	METHOD	REQUIRED	
ERD <input type="checkbox"/>	Toxicity	EPA/600/R-01/020	4 DEG C	1 X 2 Gallons <input type="checkbox"/>
YAL <input type="checkbox"/>	Particle size	ASTM D422-63	4 DEG C	1X 32 oz <input type="checkbox"/>
YAL <input checked="" type="checkbox"/>	TOC/ Asbestos (Chrysotile only)	Lloyd Kahn/EPA 600	4 DEG C	1X 8 oz <input checked="" type="checkbox"/>
YAL <input checked="" type="checkbox"/>	Metals/ Mercury/Cyanide	6020/7471/9012	4 DEG C	1X 8 oz <input checked="" type="checkbox"/>
YAL <input checked="" type="checkbox"/>	SVOCs/PCB Homologs/PCB Aroclors	8270D SIM/680/8082	4 DEG C	1X 8 oz <input checked="" type="checkbox"/>

Collected 1-2' Sample for Hold for analysis

Notes:
 YAL = YORK Analytical Laboratory (Stratford, CT)
 ERD - US Army Corps of Engineers ERDC Laboratory (Vicksburg, MS)

Equipment:
 YSI 556 -

SIGNATURE: *Paul H. [Signature]*
 RECEIVED BY: _____

FIELD DATA RECORD - SEDIMENT SAMPLING

PROJECT Stratford Army Engine Plant JOB NUMBER 3616138044.02.XXXX DATE 5/1/14
 LOCATION ID: SD02014-TF-FH ACTIVITY TIME START 1415 END 1445 BOTTLE TIME 1430
 SAMPLE ID: SD14TFPF600 FS

<p>SURFACE WATER DATA</p> <p>WATER DEPTH AT LOCATION <input type="text"/> FT</p> <p>WATER QUALITY PARAMETERS:</p> <p>TEMPERATURE <input type="text"/> C</p> <p>SPEC. COND. <input type="text"/> mS/cm</p> <p>PH <input type="text"/></p> <p>ORP <input type="text"/> mV</p> <p>DO <input type="text"/> mg/L</p> <p>SALINITY <input type="text"/> ppt</p> <p>TURBIDITY <input type="text"/> NM <input type="text"/> NTUs</p>	<p>SEDIMENT DATA: TYPE OF SEDIMENT:</p> <p><input checked="" type="checkbox"/> ORGANIC</p> <p><input type="checkbox"/> SAND</p> <p><input type="checkbox"/> GRAVEL</p> <p><input type="checkbox"/> CLAY</p> <p><input checked="" type="checkbox"/> OTHER <u>Silt</u></p>	<p>EQUIPMENT FOR COLLECTION/DECON FLUIDS USED</p> <p><input checked="" type="checkbox"/> HAND CORER <input type="checkbox"/> DI WATER</p> <p><input checked="" type="checkbox"/> S.S. SPOON <input type="checkbox"/> LIQUINOX</p> <p><input type="checkbox"/> ALUMINIUM PAN <input type="checkbox"/> OTHER _____</p> <p><input type="checkbox"/> S.S. SPATULA <input type="checkbox"/> OTHER _____</p>
---	---	---

no bedlines were collected

GPS Coordinates:
 X - Coordinate
 Y - Coordinate

ANALYTICAL PARAMETERS			PRESERVATION	BOTTLE TYPE/ VOLUME	SAMPLE COLLECTED
LAB	Sediment ANALYSIS	ANALYSIS ID	METHOD	REQUIRED	
ERD <input type="checkbox"/>	Toxicity	EPA/600/R-01/020	4 DEG C	1 X 2 Gallons	<input type="checkbox"/>
YAL <input type="checkbox"/>	Particle size	ASTM D422-63	4 DEG C	1X 32 oz	<input type="checkbox"/>
YAL <input checked="" type="checkbox"/>	TOC/ Asbestos (Chrysotile only)	Lloyd Kahn/EPA 600	4 DEG C	1X 8 oz	<input checked="" type="checkbox"/>
YAL <input checked="" type="checkbox"/>	Metals/ Mercury/Cyanide	6020/7471/9012	4 DEG C	1X 8 oz	<input checked="" type="checkbox"/>
YAL <input checked="" type="checkbox"/>	SVOCs/PCB Homologs/PCB Aroclors	8270D SIM/680/8082	4 DEG C	1X 8 oz	<input checked="" type="checkbox"/>

*Collected a 1-d' sample for total heavy metals.
 SD14TFPF600 FS*

Notes:
 YAL = YORK Analytical Laboratory (Stratford, CT)
 ERD - US Army Corps of Engineers ERDC Laboratory (Vicksburg, MS)

Equipment:
 YSI 556 -

SIGNATURE: *[Signature]*
 RECEIVED BY: _____

FIELD DATA RECORD - SEDIMENT SAMPLING

PROJECT Stratford Army Engine Plant JOB NUMBER 3616136044.02.XXXX DATE 4/16/14
 LOCATION SDMTE-GH1 ACTIVITY TIME START 870 END 900 BOTTLE TIME 890
 SAMPLE ID: SD14MTEGH100

SURFACE WATER DATA		SEDIMENT DATA: TYPE OF SEDIMENT:		EQUIPMENT FOR COLLECTION OF FLUIDS USED	
WATER DEPTH AT LOCATION	<input type="text"/> FT	<input type="checkbox"/> ORGANIC	<input checked="" type="checkbox"/> SAND <u>Silt</u>	<input checked="" type="checkbox"/> HAND CORER	<input checked="" type="checkbox"/> DI WATER
WATER QUALITY PARAMETERS:		<input type="checkbox"/> GRAVEL	<input type="checkbox"/> ALUMINIUM PAN	<input checked="" type="checkbox"/> S.S. SPOON	<input type="checkbox"/> LIQUINOX
TEMPERATURE	<u>7.13</u> c	<input type="checkbox"/> CLAY	<input type="checkbox"/> S.S. SPATULA	OTHER _____	
SPEC. COND.	<u>19.30</u> mS/cm	<input type="checkbox"/> OTHER _____	<input type="checkbox"/> OTHER _____		
PH	<u>3.02</u>	GPS Coordinates:			
ORP	<u>41.4</u> mV	X - Coordinate	<input type="text"/>		
DO	<u>7.10</u> mg/L	Y - Coordinate	<input type="text"/>		
SALINITY	<u>11.36</u> ppt				
TURBIDITY	<input type="text"/> NM <input type="text"/> NTU _s				

ANALYTICAL PARAMETERS				BOTTLE TYPE/	
LAB	Sediment ANALYSIS	ANALYSIS ID	PRESERVATION METHOD	VOLUME REQUIRED	SAMPLE COLLECTED
ERD <input checked="" type="checkbox"/>	Toxicity	EPA/600/R-01/020	4 DEG C	1 X 2 Gallons	<input checked="" type="checkbox"/>
YAL <input checked="" type="checkbox"/>	Particle size	ASTM D422-63	4 DEG C	1X 32 oz	<input checked="" type="checkbox"/>
YAL <input checked="" type="checkbox"/>	TOC/ Asbestos (Chrysotile only)	Lloyd Kahn/EPA 600	4 DEG C	1X 8 oz	<input checked="" type="checkbox"/>
YAL <input checked="" type="checkbox"/>	Metals/ Mercury/Cyanide	6020/7471/9012	4 DEG C	1X 8 oz	<input checked="" type="checkbox"/>
YAL <input checked="" type="checkbox"/>	SVOCs/PCB Homologs/PCB Aroclors	8270D SIM/680/8082	4 DEG C	1X 8 oz	<input checked="" type="checkbox"/>

• 1- 2-gallon pail collected for shipment to USACE ERDC, 0-0.5' bgs
 • 1 32oz jar, particle size, 0-0.5' bgs, to YAL
 • 2 8oz jars, AGS, 1-2', to YAL (hold)

Notes:
 YAL = YORK Analytical Laboratory (Stratford, CT)
 ERD - US Army Corps of Engineers ERDC Laboratory (Vicksburg, MS), *4/15/2014*
 Equipment: YSI 556 - 322
 Collect 1-2' for sample for Hold/
SD14MTEGH101 - 890

SIGNATURE: [Signature]
 RECEIVED BY: _____

FIELD DATA RECORD - SEDIMENT SAMPLING

PROJECT Stratford Army Engine Plant

JOB NUMBER 3616136044.02.XXXX

DATE 4/21/14

LOCATION ID: SD14-TF-G1

ACTIVITY TIME START 1500 END 1525

BOTTLE TIME 1520

SAMPLE ID: SD14TF6100FS

SURFACE WATER DATA

WATER DEPTH AT LOCATION FT

WATER QUALITY PARAMETERS:

TEMPERATURE 10.72 c

SPEC. COND. 17.57 mS/cm

PH 8.06

ORP 212.4 mV

DO 7.92 mg/L

SALINITY 10.41 ppt

TURBIDITY NM NTUs

SEDIMENT DATA:

TYPE OF SEDIMENT: 0-0.5'

- ORGANIC black silt
- SAND 1-2 grey sand w/ sulphide odor
- GRAVEL
- CLAY
- OTHER

EQUIPMENT FOR COLLECTION OF CON FLUIDS USED

- HAND CORER
- S.S. SPOON
- ALUMINIUM PAN
- S.S. SPATULA
- DI WATER
- LIQUINOX
- OTHER _____

GPS Coordinates:

X - Coordinate

Y - Coordinate

ANALYTICAL PARAMETERS

LAR	Sediment ANALYSIS	ANALYSIS ID	PRESERVATION METHOD	BOTTLE TYPE/ VOLUME REQUIRED	SAMPLE COLLECTED
ERD <input checked="" type="checkbox"/>	Toxicity	EPA/600/R-01/020	4 DEG C	1 X 2 Gallons	<input checked="" type="checkbox"/>
YAL <input checked="" type="checkbox"/>	Particle size	ASTM D422-63	4 DEG C	1X 32 oz	<input checked="" type="checkbox"/>
YAL <input checked="" type="checkbox"/>	TOC/ Asbestos (Chrysotile only)	Lloyd Kahn/EPA 600	4 DEG C	1X 8 oz	<input checked="" type="checkbox"/>
YAL <input checked="" type="checkbox"/>	Metals/ Mercury/Cyanide	6020/7471/9012	4 DEG C	1X 8 oz	<input checked="" type="checkbox"/>
YAL <input checked="" type="checkbox"/>	SVOCs/PCB Homologs/PCB Aroclors	8270D SIM/680/8082	4 DEG C	1X 8 oz	<input checked="" type="checkbox"/>

Notes:
 • 1 - 2 gallon pail, toxicity, 0-0.5' bgs, shipped to USACE ERDC
 • 1 32oz jar, particle size, 0-0.5' bgs, to YAL
 • 2 8oz amber, AGs, 1-2' bgs, to YAL (hold and freeze)

YAL = YORK Analytical Laboratory (Stratford, CT)
 ERD - US Army Corps of Engineers ERDC Laboratory (Vicksburg, MS)

Equipment:

YSI 556 -

collected 1-2' sample for Hold and Freeze
 SD14TF6101FS @1520

SIGNATURE: [Signature]
 RECEIVED BY: _____

FIELD DATA RECORD - SEDIMENT SAMPLING

PROJECT Stratford Army Engine Plant JOB NUMBER 3616136044.02.XXXX DATE 4/21/14
 LOCATION ID: SD14-TF-62 ACTIVITY TIME START 1400 END 1430 BOTTLE TIME 1420
 SAMPLE ID: SD14TF6200FS

<p>SURFACE WATER DATA</p> <p>WATER DEPTH AT LOCATION <input type="text"/> FT</p> <p>WATER QUALITY PARAMETERS:</p> <p>TEMPERATURE <u>11.51</u> c</p> <p>SPEC. COND. <u>5.069</u> mS/cm</p> <p>PH <u>7.84</u></p> <p>ORP <u>102.1</u> mV</p> <p>DO <u>8.14</u> mg/L</p> <p>SALINITY <u>2.77</u> ppt</p> <p>TURBIDITY <input type="text"/> NM <input type="text"/> NTUs</p>	<p>SEDIMENT DATA: TYPE OF SEDIMENT:</p> <p><input checked="" type="checkbox"/> ORGANIC <u>black silt</u></p> <p><input type="checkbox"/> SAND</p> <p><input type="checkbox"/> GRAVEL <u>pieces of metal wire</u></p> <p><input type="checkbox"/> CLAY</p> <p><input type="checkbox"/> OTHER _____</p>	<p>EQUIPMENT FOR COLLECTION OF FLUIDS USED</p> <p><input type="checkbox"/> HAND CORER <input type="checkbox"/> DI WATER</p> <p><input type="checkbox"/> S.S. SPOON <input type="checkbox"/> LIQUINOX</p> <p><input type="checkbox"/> ALUMINIUM PAN <input type="checkbox"/> OTHER _____</p> <p><input type="checkbox"/> S.S. SPATULA <input type="checkbox"/> OTHER _____</p>
---	--	--

GPS Coordinates:

X - Coordinate

Y - Coordinate

ANALYTICAL PARAMETERS				BOTTLE TYPE/	
Sediment	ANALYSIS	ANALYSIS ID	PRESERVATION	VOLUME	SAMPLE
LAB	ANALYSIS	ANALYSIS ID	METHOD	REQUIRED	COLLECTED
ERD <input checked="" type="checkbox"/>	Toxicity	EPA/600/R-01/020	4 DEG C	1 X 2 Gallons	<input checked="" type="checkbox"/>
YAL <input checked="" type="checkbox"/>	Particle size	ASTM D422-63	4 DEG C	1X 32 oz	<input checked="" type="checkbox"/>
YAL <input checked="" type="checkbox"/>	TOC/ Asbestos (Chrysotile only)	Lloyd Kahn/EPA 000	4 DEG C	1X 8 oz	<input checked="" type="checkbox"/>
YAL <input checked="" type="checkbox"/>	Metals/ Mercury/Cyanide	6020/7471/9012	4 DEG C	1X 8 oz	<input checked="" type="checkbox"/>
YAL <input checked="" type="checkbox"/>	SVOCs/PCB Homologs/PCB Aroclors	8270D SIM/630/8082	4 DEG C	1X 8 oz	<input checked="" type="checkbox"/>

• 1 2-gallon pail, 0-0.5' bgs, toxicity, shipped to USACE ERDC
 • 1 32oz jar, particle size, 0-5' bgs, to YAL
 • 2 8oz amber, AGs, 1-2' bgs, to YAL

Notes:
 YAL = YORK Analytical Laboratory (Stratford, CT)
 ERD - US Army Corps of Engineers ERDC Laboratory (Vicksburg, MS)

Equipment:
 YSI 556 - surface sheen
collected 1-2' sample for hold and freeze
SD14TF6200FS

SIGNATURE: [Signature]
 RECEIVED BY: _____

FIELD DATA RECORD - SEDIMENT SAMPLING

PROJECT Stratford Army Engine Plant JOB NUMBER 3616136044.02.XXXX DATE 4/28/14
 LOCATION ID: SD14TF 64 ACTIVITY TIME START 1645 END 1610 BOTTLE TIME 1600
 SAMPLE ID: SD14TF 6400FS

<p>SURFACE WATER DATA</p> <p>WATER DEPTH AT LOCATION <input type="text"/> FT</p> <p>WATER QUALITY PARAMETERS:</p> <p>TEMPERATURE <u>11.33</u> c</p> <p>SPEC. COND. <u>35.20</u> mS/cm</p> <p>PH <u>7.97</u></p> <p>ORP <u>97.5</u> mV</p> <p>DO <u>24.91</u> mg/L</p> <p>SALINITY <u>22.16</u> ppt</p> <p>TURBIDITY <input type="text"/> NM <input type="text"/> NTUs</p>	<p>SEDIMENT DATA: TYPE OF SEDIMENT:</p> <p><input type="checkbox"/> ORGANIC</p> <p><input type="checkbox"/> SAND</p> <p><input type="checkbox"/> GRAVEL</p> <p><input type="checkbox"/> CLAY</p> <p><input type="checkbox"/> OTHER _____</p>	<p>EQUIPMENT FOR COLLECTION DECONTAMINATION FLUIDS USED</p> <p><input type="checkbox"/> HAND CORER</p> <p><input type="checkbox"/> S.S. SPOON</p> <p><input type="checkbox"/> ALUMINIUM PAN</p> <p><input type="checkbox"/> S.S. SPATULA</p> <p><input type="checkbox"/> OTHER _____</p>	<p>GPS Coordinates:</p> <p>X - Coordinate <input type="text"/></p> <p>Y - Coordinate <input type="text"/></p>
--	---	---	--

ANALYTICAL PARAMETERS			PRESERVATION	BOTTLE TYPE/ VOLUME	SAMPLE COLLECTED
LAB	Sediment ANALYSIS	ANALYSIS ID	METHOD	REQUIRED	
ERD <input type="checkbox"/>	Toxicity	EPA600/R-01/020	4 DEG C	1 X 2 Gallons	<input type="checkbox"/>
YAL <input type="checkbox"/>	Particle size	ASTM D122-63	4 DEG C	1X 32 oz	<input type="checkbox"/>
YAL <input checked="" type="checkbox"/>	TOC/ Asbestos (Chrysotile only)	Lloyd Kahn/EPA 600	4 DEG C	1X 8 oz	<input checked="" type="checkbox"/>
YAL <input checked="" type="checkbox"/>	Metals/ Mercury/Cyanide	6020/7471/9012	4 DEG C	1X 8 oz	<input checked="" type="checkbox"/>
YAL <input checked="" type="checkbox"/>	SVOCs/PCB Homologs/PCB Aroclors	8270D SIM/680/8082	4 DEG C	1X 8 oz	<input checked="" type="checkbox"/>

Notes:
 • 1 8oz amber, TOC + asbestos, 0-0.5' bgs, to YAL
 • 1 8oz amber, Metals + cyanide, 0-0.5' bgs, to YAL
 • 1 8oz amber, SVOCs + PCBs, 0-0.5' bgs, to YAL
 • 2 8oz amber, 1-2' bgs, hold and freeze, to YAL

Notes:
 YAL = YORK Analytical Laboratory (Stratford, CT)
 ERD - US Army Corps of Engineers ERDC Laboratory (Vicksburg, MS)

Equipment:
 YSI 556 -
 collected 1-2' sample for hold and freeze SD14TF6401FS @ 1600

SIGNATURE: [Signature]
 RECEIVED BY: _____

FIELD DATA RECORD - SEDIMENT SAMPLING

PROJECT Stratford Army Engine Plant JOB NUMBER 3616130044.02.XXXX DATE 5/1/15
 LOCATION ID: S02014-TF-G5T ACTIVITY TIME START 1115 END 6140 BOTTLE TIME 1130
 SAMPLE ID: S02014TFG501 PS

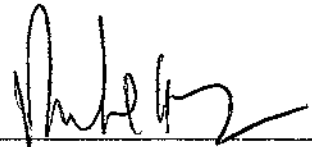
SURFACE WATER DATA	SEDIMENT DATA:	TYPE OF SEDIMENT:	EQUIPMENT FOR COLLECTION DECON FLUIDS USED
WATER DEPTH AT LOCATION <u> </u> FT	<input checked="" type="checkbox"/> ORGANIC	<input checked="" type="checkbox"/> SAND	<input checked="" type="checkbox"/> HAND CORER <input type="checkbox"/> DI WATER
WATER QUALITY PARAMETERS:	<input type="checkbox"/> SAND	<input type="checkbox"/> GRAVEL	<input checked="" type="checkbox"/> S.S. SPOON <input type="checkbox"/> LIQUINOX
TEMPERATURE <u>11.3</u> C	<input type="checkbox"/> GRAVEL	<input type="checkbox"/> CLAY	<input type="checkbox"/> ALUMINIUM PAN <input type="checkbox"/> S.S. SPATULA
SPEC. COND. <u>0.318</u> mS/cm	<input checked="" type="checkbox"/> OTHER <u>SILT</u>	<input type="checkbox"/> OTHER _____	OTHER _____
PH <u>7.74</u>	GPS Coordinates:		
ORP <u>796</u> mV	X - Coordinate <u> </u>	Y - Coordinate <u> </u>	
DO <u>10.56</u> mg/L			
SALINITY <u>0.16</u> ppt			
TURBIDITY <u> </u> NM <u> </u> NTUs			

ANALYTICAL PARAMETERS		PRESERVATION		BOTTLE TYPE/ VOLUME		SAMPLE	
LAB	ANALYSIS	ANALYSIS ID	METHOD	REQUIRED	COLLECTED		
ERD <input type="checkbox"/>	Toxicity	EPA/600/R-01/020	4 DEG C	1 X 2 Gallons	<input type="checkbox"/>		
YAL <input type="checkbox"/>	Particle size	ASTM D422-63	4 DEG C	1X 32 oz	<input type="checkbox"/>		
YAL <input checked="" type="checkbox"/>	TOC/ Asbestos (Chrysotile only)	Lloyd Kahn/EPA 600	4 DEG C	1X 8 oz	<input type="checkbox"/>		
YAL <input checked="" type="checkbox"/>	Metals/ Mercury/ Cyanide	6020/7471/8012	4 DEG C	1X 8 oz	<input type="checkbox"/>		
YAL <input checked="" type="checkbox"/>	SVOCs/PCB Homologs/PCB Aroclors	8270D SIM/680/8082	4 DEG C	1X 8 oz	<input type="checkbox"/>		

Collected 1-2' Sample for hold for analysis.
 S02014TFG501 PS

Notes:
 YAL = YORK Analytical Laboratory (Stratford, CT)
 ERD - US Army Corps of Engineers ERDC Laboratory (Vicksburg, MS)

Equipment:
 YSI 556 -

SIGNATURE: 
 RECEIVED BY: _____

FIELD DATA RECORD - SEDIMENT SAMPLING

PROJECT Stratford Army Engine Plant JOB NUMBER 3616136044.02.XXXX DATE 4/16/14
 LOCATION ID: TF-14J1 ACTIVITY TIME START 905 END 910 BOTTLE TIME 900
 SAMPLE ID: SD14TF14J100FS

SURFACE WATER DATA		SEDIMENT DATA:		TYPE OF SEDIMENT:		EQUIPMENT FOR COLLECTION/DECON FLUIDS USED		
WATER DEPTH AT LOCATION	<u>—</u> FT	<i>Really collected after tide came in</i>	<input type="checkbox"/> ORGANIC	<input checked="" type="checkbox"/> SAND/SILT	<input checked="" type="checkbox"/> HAND CORER	<input checked="" type="checkbox"/> DI WATER	<input checked="" type="checkbox"/> LIQUINOX	
WATER QUALITY PARAMETERS:			<input type="checkbox"/> GRAVEL	<input type="checkbox"/> CLAY	<input type="checkbox"/> ALUMINIUM PAN	<input type="checkbox"/> S.S. SPATULA	OTHER _____	
TEMPERATURE	<u>9.28</u> °C		<input type="checkbox"/> OTHER _____	<input type="checkbox"/> OTHER _____				
SPEC. COND.	<u>1.547</u> mS/cm	GPS Coordinates:		X - Coordinate	<u>—</u>			
PH	<u>8.32</u>			Y - Coordinate	<u>—</u>			
ORP	<u>65.6</u> mV							
DO	<u>9.21</u> mg/L							
SALINITY	<u>0.85</u> ppt							
TURBIDITY	<u>NM</u> NTUs							

ANALYTICAL PARAMETERS				BOTTLE TYPE/	
LAB	Sediment ANALYSIS	ANALYSIS ID	PRESERVATION METHOD	VOLUME REQUIRED	SAMPLE COLLECTED
ERD <input checked="" type="checkbox"/>	Toxicity	EPA/600/R-01/020	4 DEG C	1 X 2 Gallons	<input checked="" type="checkbox"/>
YAL <input checked="" type="checkbox"/>	Particle size	ASTM D422-63	4 DEG C	1X 32 oz	<input checked="" type="checkbox"/>
YAL <input checked="" type="checkbox"/>	TOC/ Asbestos (Chrysotile only)	Lloyd Kahn/EPA 600	4 DEG C	1X 8 oz	<input checked="" type="checkbox"/>
YAL <input checked="" type="checkbox"/>	Metals/ Mercury/Cyanide	6020/7471/9012	4 DEG C	1X 8 oz	<input type="checkbox"/>
YAL <input checked="" type="checkbox"/>	SVOCs/PCB Homologs/PCB Aroclors	8270D SIM/680/8082	4 DEG C	1X 8 oz	<input checked="" type="checkbox"/>

• 1 2-gallon pail collected for shipment to USACE ERDC, 0-0.5' bgs
 • 1 32oz jar, particle size, 0-0.5' bgs, to YAL
 • 2 8oz jars, AGS to YAL. (bold)

Notes:
 YAL = YORK Analytical Laboratory (Stratford, CT)
 ERD - US Army Corps of Engineers ERDC Laboratory (Vicksburg, MS)

Equipment:
 YSI 556 - 332 Collected sample at 1-2' per hold
 SD14TF14J101FS 0905

SIGNATURE _____
 RECEIVED BY: _____

FIELD DATA RECORD - SEDIMENT SAMPLING

PROJECT Stratford Army Engine Plant JOB NUMBER 3616136044.02.XXXX DATE 4/17/14
 LOCATION ID: SD14TFJ2 ~~01FS~~ ACTIVITY TIME START 1415 END 1440 BOTTLE TIME 1430
 SAMPLE ID: SD14TFJ200FS

SURFACE WATER DATA	SEDIMENT DATA:	TYPE OF SEDIMENT:	EQUIPMENT FOR COLLECTION:	DECON FLUIDS USED
WATER DEPTH AT LOCATION: <input type="text"/> FT	<input checked="" type="checkbox"/> ORGANIC	<input checked="" type="checkbox"/> SAND <i>Black silty</i>	<input checked="" type="checkbox"/> HAND CORER	<input checked="" type="checkbox"/> DI WATER
WATER QUALITY PARAMETERS:	<input type="checkbox"/> GRAVEL	<input type="checkbox"/> CLAY	<input checked="" type="checkbox"/> S.S. SPOON	<input checked="" type="checkbox"/> LIQUINOX
TEMPERATURE: <u>9.40</u> C	<input type="checkbox"/> OTHER	<input type="checkbox"/> OTHER	<input type="checkbox"/> ALUMINIUM PAN	OTHER _____
SPEC. COND.: <u>21.93</u> mS/cm			<input type="checkbox"/> S.S. SPATULA	
PH: <u>8.00</u>				
ORP: <u>163.7</u> mV				
DO: <u>4.03</u> mg/L				
SALINITY: <u>13.31</u> ppt				
TURBIDITY: <input type="text"/> NM <input type="text"/> NTUs				

GPS Coordinates:
 X - Coordinate:
 Y - Coordinate:

ANALYTICAL PARAMETERS			PRESERVATION		BOTTLE TYPE/ VOLUME		SAMPLE	
LAB	Sediment ANALYSIS	ANALYSIS ID	METHOD	REQUIRED	REQUIRED	COLLECTED		
ERD <input checked="" type="checkbox"/>	Toxicity	EPA/600/R-01/020	4 DEG C	1 X 2 Gallons	<input checked="" type="checkbox"/>			
YAL <input checked="" type="checkbox"/>	Particle size	ASTM D422-63	4 DEG C	1X 32 oz	<input checked="" type="checkbox"/>			
YAL <input checked="" type="checkbox"/>	TOC/ Asbestos (Chrysotile only)	Lloyd Kohn/EPA 600	4 DEG C	1X 8 oz	<input checked="" type="checkbox"/>			
YAL <input checked="" type="checkbox"/>	Metals/ Mercury/Cyanide	6020/7471/9012	4 DEG C	1X 3 oz	<input checked="" type="checkbox"/>			
YAL <input checked="" type="checkbox"/>	SVOCs/PCB Homologs/PCB Aroclors	8270D SIM/680/8082	4 DEG C	1X 8 oz	<input checked="" type="checkbox"/>			

*• 1 2-gallon pail collected for shipment to USACE ERDC, 0.0-0.5' bgs
 • 1 32oz jar, particle size, 0.0-0.5' bgs to YAL
 • 2 8oz AGs 1-2' bgs to YAL (Hold)*

Notes:
 YAL = YORK Analytical Laboratory (Stratford, CT)
 ERD - US Army Corps of Engineers ERDC Laboratory (Vicksburg, MS)

Equipment: 322
 YSI 556 -
*Collect sample at 1-2' for Hold
 SD14TFJ201FS*

SIGNATURE: [Signature]
 RECEIVED BY: _____

FIELD DATA RECORD - SEDIMENT SAMPLING

PROJECT Stratford Army Engine Plant JOB NUMBER 3616136044.02.XXXX DATE 4/17/14
 LOCATION ID: SDIMTFJ3 ACTIVITY TIME START 1540 END 1510 BOTTLE TIME 1505
 SAMPLE ID: SDIMTFJ300FS

SURFACE WATER DATA

WATER DEPTH AT LOCATION FT
 WATER QUALITY PARAMETERS:
 TEMPERATURE 9.67 c
 SPEC. COND. 17.02 mS/cm
 PH 7.99
 ORP 159.3 mV
 DO 8.04 mg/L
 SALINITY 10.04 ppt
 TURBIDITY NM NTUs

SEDIMENT DATA: TYPE OF SEDIMENT:

ORGANIC *black*
 SAND *silty*
 GRAVEL
 CLAY
 OTHER _____

EQUIPMENT FOR COLLECTION DECON FLUIDS USED

HAND CORER
 S.S. SPOON
 ALUMINIUM PAN
 S.S. SPATULA
 DI WATER
 LIQUINOX
 OTHER _____

GPS Coordinates:

X - Coordinate
 Y - Coordinate

ANALYTICAL PARAMETERS

LAB	Sediment ANALYSIS	ANALYSIS ID	PRESERVATION METHOD	BOTTLE TYPE/ VOLUME REQUIRED	SAMPLE COLLECTED
ERD	<input checked="" type="checkbox"/> Toxicity	EPA/600/R-01/020	4 DEG C	1 X 2 Gallons	<input checked="" type="checkbox"/>
YAL	<input checked="" type="checkbox"/> Particle size	ASTM D422-63	4 DEG C	1X 32 oz	<input checked="" type="checkbox"/>
YAL	<input checked="" type="checkbox"/> TOC/ Asbestos (Chrysotile only)	Lloyd Kahn/EPA 600	4 DEG C	1X 8 oz	<input checked="" type="checkbox"/>
YAL	<input checked="" type="checkbox"/> Metals/ Mercury/Cyanide	6020/7471/9012	4 DEG C	1X 8 oz	<input checked="" type="checkbox"/>
YAL	<input checked="" type="checkbox"/> SVOCs/PCB Homologs/PCB Aroclors	8270D SIM/680/8082	4 DEG C	1X 8 oz	<input checked="" type="checkbox"/>

• 1 2-gallon pail collected for shipment to USACE ERDC, 0-0.5' bgs
 • 1 32oz jar, particle size, 0-0.5' bgs, to YAL
 • 2 8oz jars, AGS, to YAL (hold)

Notes:

YAL = YORK Analytical Laboratory (Stratford, CT)
 ERD - US Army Corps of Engineers ERDC Laboratory (Vicksburg, MS)

Equipment: 322
 YSI 556 -

Collect sample 1-2' for Hold
 SDIMTFJ301FS 1505

SIGNATURE: [Signature]
 RECEIVED BY: _____

FIELD DATA RECORD - SEDIMENT SAMPLING

PROJECT Stratford Army Engine Plant JOB NUMBER 3616136044.02.XXXX DATE 5/11/14
 LOCATION ID: SD14TFJ4 ACTIVITY TIME START 14:55 END 15:10 BOTTLE TIME 15:05
 SAMPLE ID: SD14TFJ400FS

SURFACE WATER DATA		SEDIMENT DATA:		TYPE OF SEDIMENT:		EQUIPMENT FOR COLLECTION/DECON FLUIDS USED	
WATER DEPTH AT LOCATION	<u>6</u> FT	<input checked="" type="checkbox"/> ORGANIC	<input checked="" type="checkbox"/> SAND	<input checked="" type="checkbox"/> HAND CORER	<input type="checkbox"/> DI WATER	<input checked="" type="checkbox"/> S.S. SPOON	<input type="checkbox"/> LIQUINOX
WATER QUALITY PARAMETERS:		<input type="checkbox"/> GRAVEL	<input type="checkbox"/> CLAY	<input type="checkbox"/> ALUMINIUM PAN	OTHER _____		
TEMPERATURE	<u>16.12</u> C	<input checked="" type="checkbox"/> OTHER <u>Slit</u>	<input type="checkbox"/> S.S. SPATULA	OTHER _____			
SPEC. COND.	<u>0.796</u> $\mu\text{S}/\text{cm}$	GPS Coordinates:					
PH	<u>7.67</u>	X - Coordinate	<u>See file</u>				
ORP	<u>182.3</u> mV	Y - Coordinate	_____				
DO	<u>10.42</u> mg/L						
SALINITY	<u>0.39</u> ppt						
TURBIDITY	NM NTUs						

ANALYTICAL PARAMETERS				BOTTLE TYPE/	
Sediment		PRESERVATION		VOLUME	SAMPLE
LAB	ANALYSIS	ANALYSIS ID	METHOD	REQUIRED	COLLECTED
ERD <input type="checkbox"/>	Toxicity	EPA/600/R-01/020	4 DEG C	1 X 2 Gallons	<input type="checkbox"/>
YAL <input type="checkbox"/>	Particle size	ASTM D422-63	4 DEG C	1X 32 oz	<input type="checkbox"/>
YAL <input checked="" type="checkbox"/>	TOC/ Asbestos (Chrysotile only)	Lloyd Kahn/EPA 600	4 DEG C	1X 8 oz	<input checked="" type="checkbox"/>
YAL <input checked="" type="checkbox"/>	Metals/ Mercury/Cyanide	6020/7471/9012	4 DEG C	1X 8 oz	<input checked="" type="checkbox"/>
YAL <input checked="" type="checkbox"/>	SVOCs/PCB Homologs/PCB Aroclors	8270D SIM/680/8082	4 DEG C	1X 8 oz	<input checked="" type="checkbox"/>

Collected 1-2 ft depth sample for hold for analysis

Notes:
 YAL = YORK Analytical Laboratory (Stratford, CT)
 ERD - US Army Corps of Engineers ERDC Laboratory (Vicksburg, MS)

Equipment:
 YSI 556 -

SIGNATURE: Reck Wakok
 RECEIVED BY: _____

FIELD DATA RECORD - SEDIMENT SAMPLING

PROJECT Statford Army Engine Plant JOB NUMBER 3616136044.02.XXXX DATE 4/7/14
 LOCATION ID: SD14TFJ5 ACTIVITY TIME START 1520 END 1550 BOTTLE TIME 1545
 SAMPLE ID: SD14TFJ500FS

SURFACE WATER DATA	SEDIMENT DATA:	TYPE OF SEDIMENT:	EQUIPMENT FOR COLLECTION/DECON FLUIDS USED
WATER DEPTH AT LOCATION <input type="text"/> FT	<input checked="" type="checkbox"/> ORGANIC <u>black silt</u>	<input checked="" type="checkbox"/> HAND CORER	<input checked="" type="checkbox"/> DI WATER
WATER QUALITY PARAMETERS:	<input type="checkbox"/> SAND	<input checked="" type="checkbox"/> S.S. SPOON	<input checked="" type="checkbox"/> LIQUINOX
TEMPERATURE <u>10.12</u> C	<input type="checkbox"/> GRAVEL	<input type="checkbox"/> ALUMINIUM PAN	OTHER _____
SPEC. COND. <u>8.845</u> mS/cm	<input type="checkbox"/> CLAY	<input type="checkbox"/> S.S. SPATULA	
PH <u>7.95</u>	<input type="checkbox"/> OTHER _____	<input type="checkbox"/> OTHER _____	
ORP <u>159.8</u> mV	GPS Coordinates:		
DO <u>8.1</u> mg/L	X - Coordinate <input type="text"/>		
SALINITY <u>4.87</u> ppt	Y - Coordinate <input type="text"/>		
TURBIDITY <input type="text"/> NM <input type="text"/> NTUs			

ANALYTICAL PARAMETERS			PRESERVATION		BOTTLE TYPE/	
LAB	ANALYSIS	ANALYSIS ID	METHOD	REQUIRED	VOLUME	SAMPLE COLLECTED
ERD <input checked="" type="checkbox"/>	Toxicity	EPA/800/R-01/020	4 DEG C		1 X 2 Gallons	<input checked="" type="checkbox"/>
YAL <input checked="" type="checkbox"/>	Particle size	ASTM D422-63	4 DEG C		1X 32 oz	<input checked="" type="checkbox"/>
YAL <input checked="" type="checkbox"/>	TOC/ Asbestos (Chrysotile only)	Lloyd Kahn/EPA 600	4 DEG C		1X 8 oz	<input checked="" type="checkbox"/>
YAL <input checked="" type="checkbox"/>	Metals/ Mercury/Cyanide	6020/7471/9012	4 DEG C		1X 8 oz	<input checked="" type="checkbox"/>
YAL <input checked="" type="checkbox"/>	SVOCs/PCB Homologs/PCB Aroclors	8270D SIM/680/8082	4 DEG C		1X 8 oz	<input checked="" type="checkbox"/>

• 1 2-gallon pail, toxicity, 0-0.5' bgs, shipped to USACE ERDC
 • 1 32oz jar, particle size, 0-0.5' bgs, to York
 • 2 8oz jars, AGs, 1-2' bgs, to York (Hold)

Notes:
 YAL = YORK Analytical Laboratory (Stratford, CT)
 ERD - US Army Corps of Engineers ERDC Laboratory (Vicksburg, MS)

Equipment:
 YSI 556 -
 collected 1-2' bgs sample for Hold
 SD14TFJ501FS 1545

SIGNATURE: _____
 RECEIVED BY: _____

A-2
2015 SEDIMENT SAMPLE FIELD DATA RECORDS

FIELD DATA RECORD - SEDIMENT SAMPLING

PROJECT Stratford Army Engine Plant

JOB NUMBER 3616138044.02.****

DATE 4/7/15

LOCATION ID: SD 2014-0F8-19

ACTIVITY TIME START _____ END _____

BOTTLE TIME 0738

SAMPLE ID: SD140F1903FSH

SURFACE WATER DATA

WATER DEPTH AT LOCATION _____ FT

WATER QUALITY PARAMETERS:

TEMPERATURE _____ C

SPEC. COND. _____ mS/cm

PH _____

ORP _____ mV

DO _____ mg/L

SALINITY _____ ppt

TURBIDITY _____ NM _____ NTUs

SEDIMENT DATA:

TYPE OF SEDIMENT:

- ORGANIC *peat*
- SAND
- GRAVEL
- CLAY
- OTHER *silt*

EQUIPMENT FOR COLLECTION

- HAND CORER
- S.S. SPOON
- ALUMINIUM PAN
- S.S. SPATULA
- OTHER _____

DECON FLUIDS USED

- DI WATER
- LIQUINOX
- OTHER *Tapester*

GPS Coordinates:

X - Coordinate 899098.07

Y - Coordinate 621490.56

ANALYTICAL PARAMETERS

LAB	Sediment ANALYSIS	ANALYSIS ID	PRESERVATION		BOTTLE TYPE/ VOLUME	SAMPLE
			METHOD	REQUIRED	REQUIRED	COLLECTED
EVS <input type="checkbox"/>	Asbestos (Chrysotile only)	Lloyd Kahn/EPA 600	4 DEG C		1X 8 oz	<input type="checkbox"/>
EVS <input checked="" type="checkbox"/>	Metals/ Mercury/PCBs (Aroclors & Homologs)	6020/7471/8082/680	4 DEG C		1X 16 oz	<input checked="" type="checkbox"/>

Notes:

EVS = Envirosystems Laboratory (Portsmouth, NH)

Equipment:

4' Penetration 3' recovery

Black silty sand w/ some gravel and peat

sample 3-4' only SD140F1903FSH

SIGNATURE: David O. Lovejoy

RECEIVED BY: _____

FIELD DATA RECORD - SEDIMENT SAMPLING

PROJECT Stratford Army Engine Plant

JOB NUMBER 3616136044.02.****

DATE 4/7/15

LOCATION ID: SD2014-0FB-18

ACTIVITY TIME START END 0755

BOTTLE TIME 0755

SAMPLE ID: SP140FB02FS

SD140FB03FSH

SURFACE WATER DATA SEDIMENT DATA: TYPE OF SEDIMENT: EQUIPMENT FOR COLLECTION DECON FLUIDS USED

WATER DEPTH AT LOCATION 2-3 FT

ORGANIC

HAND CORER

DI WATER

SAND

S.S. SPOON

LIQUINOX

GRAVEL

ALUMINIUM PAN

OTHER Tapester

CLAY

S.S. SPATULA

OTHER silt

OTHER _____

WATER QUALITY PARAMETERS:

TEMPERATURE _____ C

SPEC. COND. _____ mS/cm

PH _____

ORP _____ mV

DO _____ mg/L

SALINITY _____ ppt

TURBIDITY _____ NM NTUs

GPS Coordinates:

X - Coordinate 899041.13

Y - Coordinate 621472.69

ANALYTICAL PARAMETERS

LAB	Sediment ANALYSIS	ANALYSIS ID	PRESERVATION METHOD	BOTTLE TYPE/	SAMPLE COLLECTED
				VOLUME REQUIRED	
EVS <input type="checkbox"/>	Asbestos (Chrysotile only)	Lloyd Kahn/EPA 600	4 DEG C	1X 8 oz	<input type="checkbox"/>
EVS <input checked="" type="checkbox"/>	Metals/ Mercury/PCBs (Aroclors & Homologs)	6020/7471/8082/680	4 DEG C	1X 16 oz	<input checked="" type="checkbox"/>

Notes:

EVS = EnviroSystems Laboratory (Portsmouth, NH)

Equipment:

Penetration 4.0' Recovery 3.8'

2-3' Gray sand w/ gravel SD140FB02FS

3-3.5 " " " " and shells

3.5-3.8 Gray/brown silt SD140FB03FSH

SIGNATURE: Daniel O. Lovejoy

RECEIVED BY: _____

FIELD DATA RECORD - SEDIMENT SAMPLING

PROJECT Stratford Army Engine Plant JOB NUMBER 3616136044.02**** DATE 4/7/15
 LOCATION ID: SD 2014-0FB-17 ACTIVITY TIME START 0806 END 0806 BOTTLE TIME 0806
 SAMPLE ID: SD140F1702 FS SD140F1703 FSH

SURFACE WATER DATA	SEDIMENT DATA:	TYPE OF SEDIMENT:	EQUIPMENT FOR COLLECTION	DECON FLUIDS USED
WATER DEPTH AT LOCATION <u>1.9'</u> FT	<input checked="" type="checkbox"/> ORGANIC peat	<input checked="" type="checkbox"/> SAND	<input checked="" type="checkbox"/> GRAND CORER	<input type="checkbox"/> DI WATER
WATER QUALITY PARAMETERS:	<input type="checkbox"/> SAND	<input checked="" type="checkbox"/> GRAVEL	<input checked="" type="checkbox"/> S.S. SPOON	<input checked="" type="checkbox"/> LIQUINOX
TEMPERATURE <u> </u> C	<input type="checkbox"/> GRAVEL	<input checked="" type="checkbox"/> CLAY	<input checked="" type="checkbox"/> ALUMINIUM PAN	OTHER <u>Tapwater</u>
SPEC. COND. <u> </u> mS/cm	<input type="checkbox"/> CLAY	<input checked="" type="checkbox"/> OTHER silt	<input type="checkbox"/> S.S. SPATULA	
PH <u> </u>	<input type="checkbox"/> OTHER <u> </u>		<input type="checkbox"/> OTHER <u> </u>	
ORP <u> </u> mV	GPS Coordinates:	X - Coordinate <u>898933.64</u>		
DO <u> </u> mg/L	Y - Coordinate <u>621457.58</u>			
SALINITY <u> </u> ppt				
TURBIDITY <u> </u> NM NTUs				

ANALYTICAL PARAMETERS		PRESERVATION		BOTTLE TYPE/ VOLUME	SAMPLE COLLECTED
LAB	Sediment ANALYSIS	ANALYSIS ID	METHOD	REQUIRED	COLLECTED
EVS <input type="checkbox"/>	Asbestos (Chrysotile only)	Lloyd Kahn/EPA 600	4 DEG C	1X 8 oz	<input type="checkbox"/>
EVS <input checked="" type="checkbox"/>	Metals/ Mercury/PCBs (Aroclors & Homologs)	6020/7471/8082/680	4 DEG C	1X 16 oz	<input checked="" type="checkbox"/>

Notes:
 EVS = Envirosystems Laboratory (Portsmouth, NH)

Equipment:
 Penetration 3.5"
 Recovery 2.0"
 Black silt w/ some peat

SD140F1702 FS
SD140F1703 FSH

SIGNATURE: Daniel O. Lovejoy
 RECEIVED BY: _____

FIELD DATA RECORD - SEDIMENT SAMPLING

PROJECT Stratford Army Engine Plant JOB NUMBER 3616136044.02.**** DATE 4/7/15
 LOCATION ID: SD2014-0F8-16 ACTIVITY TIME START END 0836 BOTTLE TIME 0836
 SAMPLE ID: SD140F1602 FS (SD140F1603 FSH)

SURFACE WATER DATA	SEDIMENT DATA:	TYPE OF SEDIMENT:	EQUIPMENT FOR COLLECTION	DECON FLUIDS USED
WATER DEPTH AT LOCATION <u>2.0</u> FT	<input type="checkbox"/> ORGANIC peat	<input checked="" type="checkbox"/> SAND	<input checked="" type="checkbox"/> HAND CORER	<input type="checkbox"/> DI WATER
WATER QUALITY PARAMETERS:	<input type="checkbox"/> SAND	<input checked="" type="checkbox"/> GRAVEL	<input checked="" type="checkbox"/> S.S. SPOON	<input checked="" type="checkbox"/> LIQUINOX
TEMPERATURE <u> </u> C	<input type="checkbox"/> GRAVEL	<input checked="" type="checkbox"/> CLAY	<input checked="" type="checkbox"/> ALUMINIUM PAN	OTHER <u>Tapwater</u>
SPEC. COND. <u> </u> mS/cm	<input type="checkbox"/> CLAY	<input checked="" type="checkbox"/> OTHER silt	<input type="checkbox"/> S.S. SPATULA	
PH <u> </u>	<input checked="" type="checkbox"/> OTHER silt		<input type="checkbox"/> OTHER <u> </u>	
ORP <u> </u> mV	GPS Coordinates:			
DO <u> </u> mg/L	X - Coordinate <u>898736.38</u>	Y - Coordinate <u>621304.00</u>		
SALINITY <u> </u> ppt				
TURBIDITY <u> </u> NM NTUs				

ANALYTICAL PARAMETERS		PRESERVATION		BOTTLE TYPE/ VOLUME	SAMPLE COLLECTED
LAB	Sediment ANALYSIS	ANALYSIS ID	METHOD	REQUIRED	COLLECTED
EVS <input type="checkbox"/>	Asbestos (Chrysotile only)	Lloyd Kahn/EPA 600	4 DEG C	1X 8 oz	<input type="checkbox"/>
EVS <input checked="" type="checkbox"/>	Metals/ Mercury/PCBs (Aroclors & Homologs)	6020/7471/8082/680	4 DEG C	1X 16 oz	<input checked="" type="checkbox"/>

Notes:

EVS = EnviroSystems Laboratory (Portsmouth, NH)

Equipment:

4.5' Penetration 4.5' Recovery

0-4.5' Black silt w/some peat

SD140F1602 FS

SD140F1603 FSH

SIGNATURE: *David O. Lovejoy*
 RECEIVED BY: _____

FIELD DATA RECORD - SEDIMENT SAMPLING

PROJECT Stratford Army Engine Plant

JOB NUMBER 3616136044.02.****

DATE 4/7/15

LOCATION ID: SD2014-0F8-15

ACTIVITY TIME START 0826 END 0826

BOTTLE TIME 0826

SAMPLE ID: SD140F1502FS

SD140F1503FSH

SURFACE WATER DATA

WATER DEPTH AT LOCATION 2.0 FT

WATER QUALITY PARAMETERS:

TEMPERATURE C

SPEC. COND. mS/cm

PH

ORP mV

DO mg/L

SALINITY ppt

TURBIDITY NM NTUs

SEDIMENT DATA: TYPE OF SEDIMENT:

ORGANIC peat

SAND

GRAVEL

CLAY

OTHER silt

EQUIPMENT FOR COLLECTION

HAND CORER

S.S. SPOON

ALUMINIUM PAN

S.S. SPATULA

OTHER

DECON FLUIDS USED

DI WATER

LIQUINOX

OTHER Tapwater

GPS Coordinates:

X - Coordinate 898799.93

Y - Coordinate 621385.16

ANALYTICAL PARAMETERS

LAB	Sediment ANALYSIS	ANALYSIS ID	PRESERVATION METHOD	BOTTLE TYPE/ VOLUME REQUIRED	SAMPLE COLLECTED
EVS <input type="checkbox"/>	Asbestos (Chrysotile only)	Lloyd Kahn/EPA 600	4 DEG C	1X 8 oz	<input type="checkbox"/>
EVS <input checked="" type="checkbox"/>	Metals/ Mercury/PCBs (Aroclors & Homologs)	6020/7471/8082/680	4 DEG C	1X 16 oz	<input checked="" type="checkbox"/>

Notes:

EVS = Envirosystems Laboratory (Portsmouth, NH)

Equipment:

Penetration 3.5' Recovery = 2.9'

0-0.5' gray/brown silt

0.5'-1.5' gray gravelly sand

SD140F1502FS

1.5'-2.9' gray/brown silt/peat

SD140F1503FSH

SIGNATURE: Daniel O. Lovejoy

RECEIVED BY: _____

FIELD DATA RECORD - SEDIMENT SAMPLING

PROJECT Stratford Army Engine Plant

JOB NUMBER 3616136044.02****

DATE 4/7/15

LOCATION ID: SD2014-0F8-14

ACTIVITY TIME START END 0841

BOTTLE TIME 0841

SAMPLE ID: SD140F1402FS

SD140F1403FSH

SURFACE WATER DATA

WATER DEPTH AT LOCATION 2.2 FT

WATER QUALITY PARAMETERS:

TEMPERATURE C

SPEC. COND. mS/cm

PH

ORP mV

DO mg/L

SALINITY ppt

TURBIDITY NM NTUs

SEDIMENT DATA: TYPE OF SEDIMENT:

ORGANIC peat

SAND

GRAVEL

CLAY

OTHER silt

EQUIPMENT FOR COLLECTION

HAND CORER

S.S. SPOON

ALUMINIUM PAN

S.S. SPATULA

OTHER

DECON FLUIDS USED

DI WATER

LIQUINOX

OTHER Tapwater

GPS Coordinates:

X - Coordinate 898878.83

Y - Coordinate 621446.59

ANALYTICAL PARAMETERS

LAB	Sediment ANALYSIS	ANALYSIS ID	PRESERVATION	BOTTLE TYPE/ VOLUME	SAMPLE
			METHOD	REQUIRED	COLLECTED
EVS <input type="checkbox"/>	Asbestos (Chrysotile only)	Lloyd Kahn/EPA 600	4 DEG C	1X 8 oz	<input type="checkbox"/>
EVS <input checked="" type="checkbox"/>	Metals/ Mercury/PCBs (Aroclors & Homologs)	6020/7471/8082/680	4 DEG C	1X 16 oz	<input checked="" type="checkbox"/>

Notes:

EVS = EnviroSystems Laboratory (Portsmouth, NH)

Equipment:

Penetration 4' Recovery 4'

0-1.5' Light gray silt

1.5-3.0 Black silt SD140F1402FS

3-4.0 Gray brown silt/peat SD140F1403FSH

SIGNATURE: David O. Lovejoy

RECEIVED BY:

FIELD DATA RECORD - SEDIMENT SAMPLING

PROJECT Stratford Army Engine Plant

JOB NUMBER 3616136044.02****

DATE 4/7/15

LOCATION ID: SD 2014-0FB-13

ACTIVITY TIME: START _____ END 0850

BOTTLE TIME 0850

SAMPLE ID: SD140F1402FS

SD140F1403FSH

SURFACE WATER DATA

WATER DEPTH AT LOCATION 2.7 FT

WATER QUALITY PARAMETERS:

TEMPERATURE _____ C

SPEC. COND. _____ mS/cm

PH _____

ORP _____ mV

DO _____ mg/L

SALINITY _____ ppt

TURBIDITY _____ NM _____ NTUs

SEDIMENT DATA: TYPE OF SEDIMENT:

ORGANIC (peat)

SAND

GRAVEL

CLAY

OTHER silt

EQUIPMENT FOR COLLECTION

HAND CORER

S.S. SPOON

ALUMINIUM PAN

S.S. SPATULA

OTHER _____

DECON FLUIDS USED

DI WATER

LIQUINOX

OTHER Tapwater

GPS Coordinates:

X - Coordinate 898852.48

Y - Coordinate 621521.13

ANALYTICAL PARAMETERS

LAB	Sediment ANALYSIS	ANALYSIS ID	PRESERVATION METHOD	BOTTLE TYPE/ VOLUME REQUIRED	SAMPLE COLLECTED
EVS <input type="checkbox"/>	Asbestos (Chrysotile only)	Lloyd Kahn/EPA 600	4 DEG C	1X 8 oz	<input type="checkbox"/>
EVS <input checked="" type="checkbox"/>	Metals/ Mercury/PCBs (Aroclors & Homologs)	6020/7471/8082/680	4 DEG C	1X 16 oz	<input checked="" type="checkbox"/>

Notes:

EVS = EnviroSystems Laboratory (Portsmouth, NH)

Equipment:

4' Penetration ; 4' Recovery

Black silt w/peat SD140F1402FS

SD140F1403FSH

SIGNATURE: Daniel O. Lovejoy

RECEIVED BY: _____

FIELD DATA RECORD - SEDIMENT SAMPLING

PROJECT Stratford Army Engine Plant

JOB NUMBER 3616136044.02.****

DATE 4/7/15

LOCATION ID: SD2014-0FB-12

ACTIVITY TIME START 0900 END 0900

BOTTLE TIME 0900

SAMPLE ID: SD140F1202FS SD140F1203FSH

SURFACE WATER DATA

WATER DEPTH AT LOCATION 1.0' FT

WATER QUALITY PARAMETERS:

TEMPERATURE C.

SPEC. COND. mS/cm

PH

ORP mV

DO mg/L

SALINITY ppt

TURBIDITY NM NTUs

SEDIMENT DATA: TYPE OF SEDIMENT:

- ORGANIC (peat)
- SAND
- GRAVEL
- CLAY
- OTHER silt

EQUIPMENT FOR COLLECTION

- HAND CORER
- S.S. SPOON
- ALUMINIUM PAN
- S.S. SPATULA
- OTHER

DECON FLUIDS USED

- DI WATER
- LIQUINOX
- OTHER Tapwater

GPS Coordinates:

X - Coordinate 898753.79

Y - Coordinate 621641.12

ANALYTICAL PARAMETERS

LAB	Sediment ANALYSIS	ANALYSIS ID	PRESERVATION METHOD	BOTTLE TYPE/	SAMPLE COLLECTED
				VOLUME REQUIRED	
EVS <input type="checkbox"/>	Asbestos (Chrysotile only)	Lloyd Kahn/EPA 600	4 DEG C	1X 8 oz	<input type="checkbox"/>
EVS <input checked="" type="checkbox"/>	Metals/ Mercury/PCBs (Aroclors & Homologs)	6020/7471/8082/680	4 DEG C	1X 16 oz	<input checked="" type="checkbox"/>

Notes:

EVS = EnviroSystems Laboratory (Portsmouth, NH)

Equipment:

4' Penetration 3.6' Recovery

0-2.6' Black silt w/ some peat SD140F1202FS

2.6-3.6' Black silt much peat SD140F1203FSH

SIGNATURE: Daniel O. Lovejoy

RECEIVED BY: _____

FIELD DATA RECORD - SEDIMENT SAMPLING

PROJECT Stratford Army Engine Plant

JOB NUMBER 3616136044.02.****

DATE 4/7/15

LOCATION ID: SD2014-0F-11

ACTIVITY TIME START 0920 END 0920

BOTTLE TIME 0920

SAMPLE ID: SD140F1102FS

SD140F1103FSH

SURFACE WATER DATA

WATER DEPTH AT LOCATION 1.9' FT

WATER QUALITY PARAMETERS:

TEMPERATURE C

SPEC. COND. mS/cm

PH

ORP mV

DO mg/L

SALINITY ppt

TURBIDITY NM NTUs

SEDIMENT DATA: TYPE OF SEDIMENT:

ORGANIC peat

SAND

GRAVEL

CLAY

OTHER silt

EQUIPMENT FOR COLLECTION

HAND CORER

S.S. SPOON

ALUMINIUM PAN

S.S. SPATULA

OTHER

DI WATER

LIQUINOX

OTHER Tapwater

GPS Coordinates:

X - Coordinate 898700.39

Y - Coordinate 621723.93

ANALYTICAL PARAMETERS

LAB	Sediment ANALYSIS	ANALYSIS ID	PRESERVATION METHOD	BOTTLE TYPE/ VOLUME REQUIRED	SAMPLE COLLECTED
EVS <input type="checkbox"/>	Asbestos (Chrysotile only)	Lloyd Kahn/EPA 600	4 DEG C	1X 8 oz	<input type="checkbox"/>
EVS <input checked="" type="checkbox"/>	Metals/ Mercury/PCBs (Aroclors & Homologs)	6020/7471/8082/680	4 DEG C	1X 16 oz	<input checked="" type="checkbox"/>

Notes:

EVS = EnviroSystems Laboratory (Portsmouth, NH)

Equipment:

4' Penetration, 3.5' Recovery

0-1' Black silt

1-2.5' Black silt w/ peat SD140F1102FS

2.5-3.5' Brown sand w/ peat and gravel SD140F1103FSH

SIGNATURE: David O. Lovejoy

RECEIVED BY: _____

FIELD DATA RECORD - SEDIMENT SAMPLING

PROJECT Stratford Army Engine Plant JOB NUMBER 3616136044.02.**** DATE 4/7/15
 LOCATION ID: SD2014-0F-10 ACTIVITY TIME START 0936 END 0936 BOTTLE TIME 0936
 SAMPLE ID: SD140F1002FS SD140F1003FSH

SURFACE WATER DATA	SEDIMENT DATA: TYPE OF SEDIMENT:	EQUIPMENT FOR COLLECTION	DECON FLUIDS USED
WATER DEPTH AT LOCATION <u>2.0</u> FT	<input checked="" type="checkbox"/> ORGANIC (peat)	<input checked="" type="checkbox"/> HAND CORER	<input type="checkbox"/> DI WATER
WATER QUALITY PARAMETERS:	<input checked="" type="checkbox"/> SAND	<input checked="" type="checkbox"/> S.S. SPOON	<input checked="" type="checkbox"/> LIQUINOX
TEMPERATURE <u> </u> C	<input type="checkbox"/> GRAVEL	<input checked="" type="checkbox"/> ALUMINIUM PAN	OTHER <u>Tapwater</u>
SPEC. COND. <u> </u> mS/cm	<input type="checkbox"/> CLAY	<input type="checkbox"/> S.S. SPATULA	
PH <u> </u>	<input checked="" type="checkbox"/> OTHER <u>silt</u>	<input type="checkbox"/> OTHER <u> </u>	
ORP <u> </u> mV	GPS Coordinates:		
DO <u> </u> mg/L	X - Coordinate <u>898658.45</u>		
SALINITY <u> </u> ppt	Y - Coordinate <u>621780.39</u>		
TURBIDITY <u> </u> NM <u> </u> NTUs			

ANALYTICAL PARAMETERS		PRESERVATION		BOTTLE TYPE/	SAMPLE
LAB	Sediment ANALYSIS	ANALYSIS ID	METHOD	VOLUME REQUIRED	COLLECTED
EVS <input type="checkbox"/>	Asbestos (Chrysotile only)	Lloyd Kahn/EPA 600	4 DEG C	1X 8 oz	<input type="checkbox"/>
EVS <input checked="" type="checkbox"/>	Metals/ Mercury/PCBs (Aroclors & Homologs)	6020/7471/8082/680	4 DEG C	1X 16 oz	<input checked="" type="checkbox"/>

Notes:
 EVS = EnviroSystems Laboratory (Portsmouth, NH)

Equipment:
 4' Penetration 3.9' Recovery
 0-3.3' Black silt w/peat SD140F1002FS
 3.3-3.9' Brown sand w/trace peat SD140F1003FSH

SIGNATURE: Daniel O. Lovejoy
 RECEIVED BY: _____

FIELD DATA RECORD - SEDIMENT SAMPLING

PROJECT Stratford Army Engine Plant

JOB NUMBER 3616136044.02.****

DATE 4/7/15

LOCATION ID: SD2014-0F-09

ACTIVITY TIME START 0946 END 0946

BOTTLE TIME 0946

SAMPLE ID: SD140F0902FS SD140F0903FSH

SURFACE WATER DATA

WATER DEPTH AT LOCATION 1.9' FT

WATER QUALITY PARAMETERS:

TEMPERATURE C

SPEC. COND. mS/cm

PH

ORP mV

DO mg/L

SALINITY ppt

TURBIDITY NM NTUs

SEDIMENT DATA: TYPE OF SEDIMENT:

ORGANIC (peat)

SAND

GRAVEL

CLAY

OTHER silt

EQUIPMENT FOR COLLECTION

HAND CORER

S.S. SPOON

ALUMINIUM PAN

S.S. SPATULA

OTHER

DECON FLUIDS USED

DI WATER

LIQUINOX

OTHER Tapwater

GPS Coordinates:

X - Coordinate 898625.98

Y - Coordinate 621852.17

ANALYTICAL PARAMETERS

LAB	Sediment ANALYSIS	ANALYSIS ID	PRESERVATION METHOD	BOTTLE TYPE/	SAMPLE
				VOLUME REQUIRED	
EVS <input type="checkbox"/>	Asbestos (Chrysotile only)	Lloyd Kahn/EPA 600	4 DEG C	1X 8 oz	<input type="checkbox"/>
EVS <input checked="" type="checkbox"/>	Metals/ Mercury/PCBs (Aroclors & Homologs)	6020/7471/8082/680	4 DEG C	1X 16 oz	<input checked="" type="checkbox"/>

Notes:

EVS = Envirosystems Laboratory (Portsmouth, NH)

Equipment:

Penetration = 4' Recovery = 3'

0-2' Black silt w/peat SD140F0902FS

2-3' Brown/gray silt, some peat SD140F0903FSH

SIGNATURE: Daniel O. Lovejoy

RECEIVED BY: _____

FIELD DATA RECORD - SEDIMENT SAMPLING

PROJECT Stratford Army Engine Plant

JOB NUMBER 3616136044.02.****

DATE 4/7/15

LOCATION ID: SD2014-0F-08

ACTIVITY TIME START _____ END 1006

BOTTLE TIME 1006

SAMPLE ID: SD140F0802 FS

SURFACE WATER DATA

WATER DEPTH AT LOCATION 1.8' FT

WATER QUALITY PARAMETERS:

TEMPERATURE _____ C

SPEC. COND. _____ mS/cm

PH _____

ORP _____ mV

DO _____ mg/L

SALINITY _____ ppt

TURBIDITY _____ NM _____ NTUs

SEDIMENT DATA:

TYPE OF SEDIMENT:

ORGANIC (*peat*)

SAND

GRAVEL

CLAY

OTHER _____

EQUIPMENT FOR COLLECTION

HAND CORER

S.S. SPOON

ALUMINIUM PAN

S.S. SPATULA

OTHER _____

DECON FLUIDS USED

DI WATER

LIQUINOX

OTHER Tapwater

GPS Coordinates:

X - Coordinate 898563.85

Y - Coordinate 621929.33

ANALYTICAL PARAMETERS

LAB	Sediment ANALYSIS	ANALYSIS ID	PRESERVATION METHOD	BOTTLE TYPE/ VOLUME REQUIRED	SAMPLE COLLECTED
EVS <input type="checkbox"/>	Asbestos (Chrysotile only)	Lloyd Kahn/EPA 600	4 DEG C	1X 8 oz	<input type="checkbox"/>
EVS <input checked="" type="checkbox"/>	Metals/ Mercury/PCBs (Aroclors & Homologs)	6020/7471/8082/680	4 DEG C	1X 16 oz	<input checked="" type="checkbox"/>

Notes:

EVS = EnviroSystems Laboratory (Portsmouth, NH)

2.5' Penetration 1.4' recovery

Equipment:

Gray/brown silty sand w/some gravel and peat

SD140F0802 FS

SIGNATURE: Daniel O. Lovejoy

RECEIVED BY: _____

FIELD DATA RECORD - SEDIMENT SAMPLING

PROJECT Stratford Army Engine Plant

JOB NUMBER 3816136044.02.****

DATE 4/7/15

LOCATION ID: SD2014-0F-07

ACTIVITY TIME START _____ END 1017

BOTTLE TIME 1017

SAMPLE ID: SD140F0702FS

SD140F0703FSH

SURFACE WATER DATA

WATER DEPTH AT LOCATION 1.6' FT

WATER QUALITY PARAMETERS:

TEMPERATURE _____ C

SPEC. COND. _____ mS/cm

PH _____

ORP _____ mV

DO _____ mg/L

SALINITY _____ ppt

TURBIDITY _____ NM _____ NTUs

SEDIMENT DATA: TYPE OF SEDIMENT:

ORGANIC

SAND

GRAVEL

CLAY

OTHER silt

EQUIPMENT FOR COLLECTION

HAND CORER

S.S. SPOON

ALUMINIUM PAN

S.S. SPATULA

OTHER _____

DECON FLUIDS USED

DI WATER

LIQUINOX

OTHER Tapwater

GPS Coordinates:

X - Coordinate 898491.60

Y - Coordinate 692010.99

ANALYTICAL PARAMETERS

LAB	Sediment ANALYSIS	ANALYSIS ID	PRESERVATION METHOD	BOTTLE TYPE/ VOLUME REQUIRED	SAMPLE COLLECTED
EVS <input type="checkbox"/>	Asbestos (Chrysotile only)	Lloyd Kahn/EPA 600	4 DEG C	1X 8 oz	<input type="checkbox"/>
EVS <input checked="" type="checkbox"/>	Metals/ Mercury/PCBs (Aroclors & Homologs)	6020/7471/8082/680	4 DEG C	1X 16 oz	<input checked="" type="checkbox"/>

Notes:

EVS = Envirosystems Laboratory (Portsmouth, NH)

Equipment:

Penetration = 4' Recovery = 3.5'

0-3' Black silt SD140F0702FS

3-3.5' Brown sand w/ gravel SD140F0703FSH

SIGNATURE: David O. Lovejoy

RECEIVED BY: _____

FIELD DATA RECORD - SEDIMENT SAMPLING

PROJECT Stratford Army Engine Plant

JOB NUMBER 3616136044.02.****

DATE 4/7/15

LOCATION ID: SD2014-0F-06

ACTIVITY TIME START 1033 END 1033

BOTTLE TIME 1033

SAMPLE ID: SD140F0602FS

SD140F0603FSH

SURFACE WATER DATA

WATER DEPTH AT LOCATION 1.1 FT

WATER QUALITY PARAMETERS:

TEMPERATURE C

SPEC. COND. mS/cm

PH

ORP mV

DO mg/L

SALINITY ppt

TURBIDITY NM NTUs

SEDIMENT DATA: TYPE OF SEDIMENT:

ORGANIC peat

SAND

GRAVEL

CLAY

OTHER silt

EQUIPMENT FOR COLLECTION

HAND CORER

S.S. SPOON

ALUMINIUM PAN

S.S. SPATULA

OTHER

DECON FLUIDS USED

DI WATER

LIQUINOX

OTHER Tape water

GPS Coordinates:

X - Coordinate 898387.35

Y - Coordinate 622077.82

ANALYTICAL PARAMETERS

LAB	Sediment ANALYSIS	ANALYSIS ID	PRESERVATION METHOD	BOTTLE TYPE/ VOLUME REQUIRED	SAMPLE COLLECTED
EVS <input type="checkbox"/>	Asbestos (Chrysotile only)	Lloyd Kahn/EPA 600	4 DEG C	1X 8 oz	<input type="checkbox"/>
EVS <input checked="" type="checkbox"/>	Metals/ Mercury/PCBs (Aroclors & Homologs)	6020/7471/8082/680	4 DEG C	1X 16 oz	<input checked="" type="checkbox"/>

Notes:

EVS = EnviroSystems Laboratory (Portsmouth, NH)

Equipment:

3.5' Penetration 2.0' Recovery
0-1 Brown sandy gravel SD140F0602FS
1-2 Brown silt w/peat SD140F0603FSH

SIGNATURE: Daniel O. Lovejoy

RECEIVED BY: _____

FIELD DATA RECORD - SEDIMENT SAMPLING

PROJECT Stratford Army Engine Plant

JOB NUMBER 3616136044.02.****

DATE 4/7/15

LOCATION ID: SD2014-0F-05

ACTIVITY TIME START _____ END 1039

BOTTLE TIME 1039

SAMPLE ID: SD140F0502FS

SD140F0503FSH

SURFACE WATER DATA

WATER DEPTH AT LOCATION FT

WATER QUALITY PARAMETERS:

TEMPERATURE C

SPEC. COND. mS/cm

PH

ORP mV

DO mg/L

SALINITY ppt

TURBIDITY NM NTUs

SEDIMENT DATA: TYPE OF SEDIMENT:

ORGANIC (peat)

SAND

GRAVEL

CLAY

OTHER silt

EQUIPMENT FOR COLLECTION

BRAND CORER

S.S. SPOON

ALUMINIUM PAN

S.S. SPATULA

OTHER _____

DECON FLUIDS USED

DI WATER

LIQUINOX

OTHER Tapwater

GPS Coordinates:

X - Coordinate 898321.55

Y - Coordinate 622121.64

ANALYTICAL PARAMETERS

LAB	Sediment ANALYSIS	ANALYSIS ID	PRESERVATION METHOD	BOTTLE TYPE/	SAMPLE COLLECTED
				VOLUME REQUIRED	
EVS <input type="checkbox"/>	Asbestos (Chrysotile only)	Lloyd Kahn/EPA 600	4 DEG C	1X 8 oz	<input type="checkbox"/>
EVS <input checked="" type="checkbox"/>	Metals/ Mercury/PCBs (Aroclors & Homologs)	6020/7471/8082/680	4 DEG C	1X 16 oz	<input checked="" type="checkbox"/>

Notes:

EVS = EnviroSystems Laboratory (Portsmouth, NH)

Equipment:

Penetration = 3.5' Recovery = 2.9'

0-1' Black silt w/peat

1-1.5 Gray sand SD140F0502FS

1.5-2.9 gray/brown silt SD140F0503FSH

SIGNATURE: Daniel O. Lovejoy

RECEIVED BY: _____

FIELD DATA RECORD - SEDIMENT SAMPLING

PROJECT Stratford Army Engine Plant JOB NUMBER 3616136044.02**** DATE 4/7/15
 LOCATION ID: SD2014-0F-03 ACTIVITY TIME START 1240 END 1240 BOTTLE TIME 1240
 SAMPLE ID: SD140F0302 FS SD140F0303 FSH

SURFACE WATER DATA	SEDIMENT DATA: TYPE OF SEDIMENT:	EQUIPMENT FOR COLLECTION	DECON FLUIDS USED
WATER DEPTH AT LOCATION <input type="text"/> FT	<input checked="" type="checkbox"/> ORGANIC (<u>peat</u>)	<input checked="" type="checkbox"/> HAND CORER	<input type="checkbox"/> DI WATER
WATER QUALITY PARAMETERS:	<input type="checkbox"/> SAND	<input checked="" type="checkbox"/> S.S. SPOON	<input checked="" type="checkbox"/> LIQUINOX
TEMPERATURE <input type="text"/> C	<input type="checkbox"/> GRAVEL	<input checked="" type="checkbox"/> ALUMINIUM PAN	OTHER <u>Tapwater</u>
SPEC. COND. <input type="text"/> mS/cm	<input type="checkbox"/> CLAY	<input type="checkbox"/> S.S. SPATULA	
PH <input type="text"/>	<input checked="" type="checkbox"/> OTHER <u>silt</u>	<input type="checkbox"/> OTHER _____	
ORP <input type="text"/> mV	GPS Coordinates:		
DO <input type="text"/> mg/L	X - Coordinate <input type="text"/> <u>898194.31</u>		
SALINITY <input type="text"/> ppt	Y - Coordinate <input type="text"/> <u>622244.36</u>		
TURBIDITY <input type="text"/> NM <input type="text"/> NTUs			

ANALYTICAL PARAMETERS		PRESERVATION	BOTTLE TYPE/ VOLUME	SAMPLE COLLECTED
LAB	Sediment ANALYSIS	METHOD	REQUIRED	
EVS <input type="checkbox"/>	Asbestos (Chrysotile only)	Lloyd Kahn/EPA 600	4 DEG C	1X 8 oz <input type="checkbox"/>
EVS <input checked="" type="checkbox"/>	Metals/ Mercury/PCBs (Aroclors & Homologs)	6020/7471/8082/680	4 DEG C	1X 16 oz <input checked="" type="checkbox"/>

Notes:
 EVS = EnviroSystems Laboratory (Portsmouth, NH)

Equipment: 4' Penetration and Recovery
0-4' Brown silt w/ much peat
SD140F0302 FS
SD140F0303 FSH

SIGNATURE: Daniel O. Lovejoy
 RECEIVED BY: _____

FIELD DATA RECORD - SEDIMENT SAMPLING

PROJECT Stratford Army Engine Plant

JOB NUMBER 3616136044.02****

DATE 4/7/15

LOCATION ID: SD2014-0F-02

ACTIVITY TIME START END

BOTTLE TIME

SAMPLE ID:

SURFACE WATER DATA

WATER DEPTH AT LOCATION FT

WATER QUALITY PARAMETERS:

TEMPERATURE C

SPEC. COND. mS/cm

PH

ORP mV

DO mg/L

SALINITY ppt

TURBIDITY NM NTUs

SEDIMENT DATA:

TYPE OF SEDIMENT:

- ORGANIC *leaves*
- SAND
- GRAVEL
- CLAY
- OTHER *silt*

EQUIPMENT FOR COLLECTION

- HAND CORER
- S.S. SPOON
- ALUMINIUM PAN
- S.S. SPATULA
- OTHER

DECON FLUIDS USED

- DI WATER
- LIQUINOX
- OTHER *Tapwater*

GPS Coordinates:

X - Coordinate 898167.96

Y - Coordinate 622318.90

ANALYTICAL PARAMETERS

Sediment		PRESERVATION		BOTTLE TYPE/ VOLUME	SAMPLE
LAB	ANALYSIS	ANALYSIS ID	METHOD	REQUIRED	COLLECTED
EVS <input type="checkbox"/>	Asbestos (Chrysotile only)	Lloyd Kahn/EPA 600	4 DEG C	1X 8 oz	<input type="checkbox"/>
EVS <input checked="" type="checkbox"/>	Metals/ Mercury/PCBs (Aroclors & Homologs)	6020/7471/8082/680	4 DEG C	1X 16 oz	<input checked="" type="checkbox"/>

Notes:

EVS = EnviroSystems Laboratory (Portsmouth, NH)

Equipment:

2' Penetration

1' Recovery

Very wet silt w/ mostly organics (leaves)

No sample collected

SIGNATURE: *David O. Lovejoy*

RECEIVED BY:

FIELD DATA RECORD - SEDIMENT SAMPLING

PROJECT Stratford Army Engine Plant

JOB NUMBER 3616136044.02.****

DATE 4/7/15

LOCATION ID: SD2014-0F-01

ACTIVITY TIME START END 1100

BOTTLE TIME 1100

SAMPLE ID: SD140F0102FS

SURFACE WATER DATA

WATER DEPTH AT LOCATION FT

WATER QUALITY PARAMETERS:

TEMPERATURE C

SPEC. COND. mS/cm

PH

ORP mV

DO mg/L

SALINITY ppt

TURBIDITY NM NTUs

SEDIMENT DATA: TYPE OF SEDIMENT:

ORGANIC (*peat*)

SAND

GRAVEL

CLAY

OTHER *silt*

EQUIPMENT FOR COLLECTION

BRAND CORER

S.S. SPOON

ALUMINIUM PAN

S.S. SPATULA

OTHER _____

DECON FLUIDS USED

DI WATER

LIQUINOX

OTHER *Tapwater*

GPS Coordinates:

X - Coordinate 898108.78

Y - Coordinate 622272.82

ANALYTICAL PARAMETERS

LAB	Sediment ANALYSIS	ANALYSIS ID	PRESERVATION METHOD	BOTTLE TYPE/ VOLUME REQUIRED	SAMPLE COLLECTED
EVS <input type="checkbox"/>	Asbestos (Chrysotile only)	Lloyd Kahn/EPA 600	4 DEG C	1X 8 oz	<input type="checkbox"/>
EVS <input checked="" type="checkbox"/>	Metals/ Mercury/PCBs (Aroclors & Homologs)	6020/7471/8082/680	4 DEG C	1X 16 oz	<input checked="" type="checkbox"/>

Notes:

EVS = EnviroSystems Laboratory (Portsmouth, NH)

Equipment:

4' Penetration 2' recovery

0 - 1.7' Black silt w/ some peat
1.7 - 2.0' gray gravel

SD140F0102FS1

SIGNATURE: *Daniel O. Lovejoy*

RECEIVED BY: _____

FIELD DATA RECORD - SEDIMENT SAMPLING

PROJECT Stratford Army Engine Plant JOB NUMBER 3616136044.02.*** DATE 4/6/15
 LOCATION ID: SD2014-TF-A1 ACTIVITY TIME START END 1205 BOTTLE TIME 1205
 SAMPLE ID: SD14TFA103FS SD14TFA105FS SD14TFA107FS

SURFACE WATER DATA	SEDIMENT DATA:	TYPE OF SEDIMENT:	EQUIPMENT FOR COLLECTION	DECON FLUIDS USED
WATER DEPTH AT LOCATION <u>2.0'</u> FT	<input checked="" type="checkbox"/> ORGANIC <u>peat</u>	<input type="checkbox"/> SAND	<input type="checkbox"/> HAND CORER	<input type="checkbox"/> DI WATER
WATER QUALITY PARAMETERS:	<input type="checkbox"/> GRAVEL	<input type="checkbox"/> CLAY	<input checked="" type="checkbox"/> S.S. SPOON	<input checked="" type="checkbox"/> LIQUINOX
TEMPERATURE <u> </u> C	<input type="checkbox"/> OTHER <u>silt</u>	<input checked="" type="checkbox"/> OTHER <u>Vibracore</u>	<input checked="" type="checkbox"/> ALUMINIUM PAN	OTHER <u>Tapwater</u>
SPEC. COND. <u> </u> mS/cm	GPS Coordinates:			
PH <u> </u>	X - Coordinate <u>896539.24</u>	Y - Coordinate <u>624149.39</u>		
ORP <u> </u> mV				
DO <u> </u> mg/L				
SALINITY <u> </u> ppt				
TURBIDITY <u> </u> NM <u> </u> NTUs				

ANALYTICAL PARAMETERS		PRESERVATION		BOTTLE TYPE/ VOLUME	SAMPLE COLLECTED
LAB	Sediment ANALYSIS	ANALYSIS ID	METHOD	REQUIRED	
EVS <input type="checkbox"/>	Asbestos (Chrysotile only)	Lloyd Kahn/EPA 600	4 DEG C	1X 8 oz	<input type="checkbox"/>
EVS <input checked="" type="checkbox"/>	Metals/ Mercury/PCBs (Aroclors & Homologs)	6020/7471/8082/680	4 DEG C	1X 16 oz	<input checked="" type="checkbox"/>

Notes:
 EVS = EnviroSystems Laboratory (Portsmouth, NH)
 8' Penetration ; 7' recovery
 0-2' Black silt w/peat
 2-7' Black brown silt
3.5-4 SD14TFA103FS
5.5-6 SD14TFA105FS
6.5-7 SD14TFA107FS

SIGNATURE: David O. Lovejoy
 RECEIVED BY:

FIELD DATA RECORD - SEDIMENT SAMPLING

PROJECT Stratford Army Engine Plant JOB NUMBER 3616136044.02**** DATE 4/6/15
 LOCATION ID: SD 2014-TF-ZA56 ACTIVITY TIME START END 1226 BOTTLE TIME 1226
 SAMPLE ID: SD14TFZA5603 FSH

SURFACE WATER DATA	SEDIMENT DATA:	TYPE OF SEDIMENT:	EQUIPMENT FOR COLLECTION	DECON FLUIDS USED
WATER DEPTH AT LOCATION <u>3.8'</u> FT	<input type="checkbox"/> ORGANIC	<input type="checkbox"/> SAND	<input type="checkbox"/> HAND CORER	<input type="checkbox"/> DI WATER
<u>WATER QUALITY PARAMETERS:</u>	<input type="checkbox"/> GRAVEL	<input type="checkbox"/> CLAY	<input checked="" type="checkbox"/> S.S. SPOON	<input checked="" type="checkbox"/> LIQUINOX
TEMPERATURE <u> </u> C	<input type="checkbox"/> OTHER <u>silt</u>	<input type="checkbox"/> ALUMINIUM PAN	<input type="checkbox"/> S.S. SPATULA	OTHER <u>Tape water</u>
SPEC. COND. <u> </u> mS/cm	<input checked="" type="checkbox"/> OTHER <u>Vibracore</u>	GPS Coordinates:		
PH <u> </u>	X - Coordinate <u>896843.50</u>	Y - Coordinate <u>625035.71</u>		
ORP <u> </u> mV				
DO <u> </u> mg/L				
SALINITY <u> </u> ppt				
TURBIDITY <u> </u> NM <u> </u> NTUs				

ANALYTICAL PARAMETERS		PRESERVATION	BOTTLE TYPE/ VOLUME	SAMPLE COLLECTED
LAB	Sediment ANALYSIS	METHOD	REQUIRED	
EVS <input type="checkbox"/>	Asbestos (Chrysotile only)	Lloyd Kahn/EPA 600	4 DEG C	1X 8 oz <input type="checkbox"/>
EVS <input checked="" type="checkbox"/>	Metals/ Mercury/PCBs (Aroclors & Homologs)	6020/7471/8082/680	4 DEG C	1X 16 oz <input checked="" type="checkbox"/>

Notes:
 EVS = EnviroSystems Laboratory (Portsmouth, NH)
 3.7' Penetration; 2.6' recovery
 Dark gray/brown silt
 No 2-3' sample
 2-2.6' as 3-4' SD14TFZA5603 FSH

SIGNATURE: David O'Leary
 RECEIVED BY: _____

FIELD DATA RECORD - SEDIMENT SAMPLING

PROJECT Stratford Army Engine Plant JOB NUMBER 3616136044.02.**** DATE 4/6/15
 LOCATION ID: SD 2014-TF-A6 ACTIVITY TIME START END 1234 BOTTLE TIME 1234
 SAMPLE ID: SD14TFAL02FS SD14TFAL03FSH

SURFACE WATER DATA	SEDIMENT DATA:	TYPE OF SEDIMENT:	EQUIPMENT FOR COLLECTION	DECON FLUIDS USED
WATER DEPTH AT LOCATION <u>3.8'</u> FT	<input checked="" type="checkbox"/> ORGANIC (<i>p out</i>)	<input type="checkbox"/> SAND	<input type="checkbox"/> HAND CORER	<input type="checkbox"/> DI WATER
<u>WATER QUALITY PARAMETERS:</u>	<input type="checkbox"/> GRAVEL	<input checked="" type="checkbox"/> S.S. SPOON	<input checked="" type="checkbox"/> ALUMINIUM PAN	<input checked="" type="checkbox"/> LIQUINOX
TEMPERATURE <u> </u> C	<input type="checkbox"/> CLAY	<input type="checkbox"/> S.S. SPATULA	OTHER <u>Tape water</u>	
SPEC. COND. <u> </u> mS/cm	<input checked="" type="checkbox"/> OTHER <u>silt</u>	<input checked="" type="checkbox"/> OTHER <u>Vibracore</u>		
PH <u> </u>	GPS Coordinates:			
ORP <u> </u> mV	X - Coordinate <u>896977.41</u>			
DO <u> </u> mg/L	Y - Coordinate <u>625081.17</u>			
SALINITY <u> </u> ppt				
TURBIDITY <u> </u> NM NTUs				

ANALYTICAL PARAMETERS		PRESERVATION		BOTTLE TYPE/ VOLUME	SAMPLE COLLECTED
LAB	Sediment ANALYSIS	ANALYSIS ID	METHOD	REQUIRED	
EVS <input type="checkbox"/>	Asbestos (Chrysotile only)	Lloyd Kahn/EPA 600	4 DEG C	1X 8 oz	<input type="checkbox"/>
EVS <input checked="" type="checkbox"/>	Metals/ Mercury/PCBs (Aroclors & Homologs)	6020/7471/8082/680	4 DEG C	1X 16 oz	<input checked="" type="checkbox"/>

Notes:
 EVS = EnviroSystems Laboratory (Portsmouth, NH)
 Penetration = 4' Recovery = 3.5'
 Dark gray/brown silt Trace peat and shells 2-3'
SD14TFAL02FS
SD14TFAL03FSH

SIGNATURE: David O Longo
 RECEIVED BY: _____

FIELD DATA RECORD - SEDIMENT SAMPLING

PROJECT Stratford Army Engine Plant

JOB NUMBER 3616136044.02.****

DATE 4/6/15

LOCATION ID: SD2015-TF-ZAG7

ACTIVITY TIME START _____ END 1247

BOTTLE TIME 1247

SAMPLE ID: SD15TFZAG702 FS

SD15TFZAG703 FSH

SURFACE WATER DATA

WATER DEPTH AT LOCATION 4.5' FT

WATER QUALITY PARAMETERS:

TEMPERATURE _____ C

SPEC. COND. _____ mS/cm

PH _____

ORP _____ mV

DO _____ mg/L

SALINITY _____ ppt

TURBIDITY _____ NM _____ NTUs

SEDIMENT DATA: TYPE OF SEDIMENT:

ORGANIC (peat)

SAND

GRAVEL

CLAY

OTHER silt

EQUIPMENT FOR COLLECTION

HAND CORER

S.S. SPOON

ALUMINIUM PAN

S.S. SPATULA

OTHER Vibracore

DECON FLUIDS USED

DI WATER

LIQUINOX

OTHER Tap water

GPS Coordinates:

X - Coordinate 898931.95

Y - Coordinate 625215.09

ANALYTICAL PARAMETERS

LAB	Sediment ANALYSIS	ANALYSIS ID	PRESERVATION METHOD	BOTTLE TYPE/	SAMPLE
				VOLUME REQUIRED	
EVS <input type="checkbox"/>	Asbestos (Chrysotile only)	Lloyd Kahn/EPA 600	4 DEG C	1X 8 oz	<input type="checkbox"/>
EVS <input checked="" type="checkbox"/>	Metals/ Mercury/PCBs (Aroclors & Homologs)	6020/7471/8082/680	4 DEG C	1X 16 oz	<input checked="" type="checkbox"/>

Notes:

EVS = EnviroSystems Laboratory (Portsmouth, NH)

4.0' penetration ; 3.9' recovery

0-1.8 Black silt w/ peat

1.8-3.9 Gray/brown silt, trace peat

SD15TFZAG702 FS

SD15TFZAG703 FSH

SIGNATURE: David O. Lovejoy

RECEIVED BY: _____

FIELD DATA RECORD - SEDIMENT SAMPLING

PROJECT Stratford Army Engine Plant JOB NUMBER 3616136044.02.**** DATE 4/6/15
 LOCATION ID: SD 2014-TF-A7 ACTIVITY TIME START _____ END _____ BOTTLE TIME 1051
 SAMPLE ID: SD14TFA702FS SD14TFA703FSH

SURFACE WATER DATA		SEDIMENT DATA: TYPE OF SEDIMENT:		EQUIPMENT FOR COLLECTION		DECON FLUIDS USED	
WATER DEPTH AT LOCATION	<u>4.0'</u> FT	<input checked="" type="checkbox"/> ORGANIC (<u>peat</u>)	<input type="checkbox"/> SAND	<input type="checkbox"/> HAND CORER	<input type="checkbox"/> DI WATER	<input type="checkbox"/> LIQUINOX	<input type="checkbox"/> OTHER <u>Tapwater</u>
WATER QUALITY PARAMETERS:		<input type="checkbox"/> GRAVEL	<input type="checkbox"/> CLAY	<input checked="" type="checkbox"/> S.S. SPOON	<input checked="" type="checkbox"/> ALUMINIUM PAN	<input type="checkbox"/> S.S. SPATULA	
TEMPERATURE	_____ C	<input checked="" type="checkbox"/> OTHER <u>silt</u>		<input checked="" type="checkbox"/> OTHER <u>Vibracore</u>			
SPEC. COND.	_____ mS/cm	GPS Coordinates:					
PH	_____	X - Coordinate	<u>897073.89</u>				
ORP	_____ mV	Y - Coordinate	<u>625245.45</u>				
DO	_____ mg/L						
SALINITY	_____ ppt						
TURBIDITY	_____ NM NTUs						

ANALYTICAL PARAMETERS		PRESERVATION		BOTTLE TYPE/ VOLUME		SAMPLE	
LAB	Sediment ANALYSIS	ANALYSIS ID	METHOD	REQUIRED	COLLECTED		
EVS <input type="checkbox"/>	Asbestos (Chrysotile only)	Lloyd Kahn/EPA 600	4 DEG C	1X 8 oz	<input type="checkbox"/>		
EVS <input checked="" type="checkbox"/>	Metals/ Mercury/PCBs (Aroclors & Homologs)	6020/7471/8082/680	4 DEG C	1X 16 oz	<input checked="" type="checkbox"/>		

Notes:
 EVS = EnviroSystems Laboratory (Portsmouth, NH)

0 - 1.9 Black silt w/ peat
1.9 - 3.9 Gray brown silt w/ peat SD14TFA702FS
SD14TFA703FSH

SIGNATURE: James V. Lovejoy
 RECEIVED BY: _____

FIELD DATA RECORD - SEDIMENT SAMPLING

PROJECT Statford Army Engine Plant JOB NUMBER 3616136044.02.**** DATE 4/6/15
 LOCATION ID: SD2014-TF-B7 ACTIVITY TIME START _____ END 1303 BOTTLE TIME 1303
 SAMPLE ID: SD14TFB703 FSH

SURFACE WATER DATA **SEDIMENT DATA:** TYPE OF SEDIMENT: EQUIPMENT FOR COLLECTION DECON FLUIDS USED

WATER DEPTH AT LOCATION 4.3' FT

ORGANIC peat

HAND CORER

DI WATER

SAND

S.S. SPOON

LIQUINOX

GRAVEL

ALUMINIUM PAN

OTHER Tapwater

CLAY

S.S. SPATULA

OTHER silt

OTHER Vibracore

WATER QUALITY PARAMETERS:

TEMPERATURE _____ C

SPEC. COND. _____ mS/cm

PH _____

ORP _____ mV

DO _____ mg/L

SALINITY _____ ppt

TURBIDITY _____ NM _____ NTUs

GPS Coordinates:

X - Coordinate 897263.83

Y - Coordinate 625181.97

ANALYTICAL PARAMETERS

Sediment		PRESERVATION		BOTTLE TYPE/ VOLUME	SAMPLE COLLECTED
LAB	ANALYSIS	ANALYSIS ID	METHOD	REQUIRED	
EVS	<input type="checkbox"/> Asbestos (Chrysotile only)	Lloyd Kahn/EPA 600	4 DEG C	1X 8 oz	<input type="checkbox"/>
EVS	<input checked="" type="checkbox"/> Metals/ Mercury/PCBs (Aroclors & Homologs)	6020/7471/8082/660	4 DEG C	1X 16 oz	<input checked="" type="checkbox"/>

Notes:

EVS = EnviroSystems Laboratory (Portsmouth, NH)

0-2' Black silt

2-2.8 Dark gray sand w/peat SD14TFB703 FSH

SIGNATURE: David D. Lovejoy

RECEIVED BY: _____

FIELD DATA RECORD - SEDIMENT SAMPLING

PROJECT JOB NUMBER DATE

LOCATION ID: ACTIVITY TIME START END BOTTLE TIME

SAMPLE ID:

SURFACE WATER DATA	SEDIMENT DATA:	TYPE OF SEDIMENT:	EQUIPMENT FOR COLLECTION	DECON FLUIDS USED
WATER DEPTH AT LOCATION <input type="text"/> FT	<input type="checkbox"/> ORGANIC	<input type="checkbox"/> SAND	<input type="checkbox"/> HAND CORER	<input type="checkbox"/> DI WATER
WATER QUALITY PARAMETERS:	<input type="checkbox"/> GRAVEL	<input type="checkbox"/> CLAY	<input checked="" type="checkbox"/> S.S. SPOON	<input checked="" type="checkbox"/> LIQUINOX
TEMPERATURE <input type="text"/> C	<input type="checkbox"/> OTHER _____	<input type="checkbox"/> ALUMINIUM PAN	<input type="checkbox"/> S.S. SPATULA	OTHER <i>Tapwater</i>
SPEC. COND. <input type="text"/> mS/cm		<input checked="" type="checkbox"/> OTHER <i>Vibracore</i>		
PH <input type="text"/>	GPS Coordinates:			
ORP <input type="text"/> mV	X - Coordinate <input type="text"/>			
DO <input type="text"/> mg/L	Y - Coordinate <input type="text"/>			
SALINITY <input type="text"/> ppt				
TURBIDITY <input type="text"/> NM <input type="text"/> NTUs				

ANALYTICAL PARAMETERS		PRESERVATION	BOTTLE TYPE/ VOLUME	SAMPLE COLLECTED
LAB	Sediment ANALYSIS	ANALYSIS ID	METHOD	REQUIRED
EVS <input type="checkbox"/>	Asbestos (Chrysotile only)	Lloyd Kahn/EPA 600	4 DEG C	1X 8 oz <input type="checkbox"/>
EVS <input checked="" type="checkbox"/>	Metals/ Mercury/PCBs (Aroclors & Homologs)	6020/7471/8082/680	4 DEG C	1X 16 oz <input checked="" type="checkbox"/>

Notes:

EVS = EnviroSystems Laboratory (Portsmouth, NH)

SIGNATURE: *David A. Lovejoy*

RECEIVED BY: _____

FIELD DATA RECORD - SEDIMENT SAMPLING

PROJECT Statford Army Engine Plant JOB NUMBER 3616136044.02.**** DATE 4/8/15
 LOCATION ID: SD2014-TF-E1 ACTIVITY TIME START 1230 END 1230 BOTTLE TIME 1230
 SAMPLE ID: SD14TFE103FS

SURFACE WATER DATA

WATER DEPTH AT LOCATION 3.3 FT
 WATER QUALITY PARAMETERS:
 TEMPERATURE C
 SPEC. COND. mS/cm
 PH
 ORP mV
 DO mg/L
 SALINITY ppt
 TURBIDITY NM NTUs

SEDIMENT DATA: TYPE OF SEDIMENT:

ORGANIC
 SAND
 GRAVEL
 CLAY
 OTHER _____

EQUIPMENT FOR COLLECTION

HAND CORER
 S.S. SPOON
 ALUMINIUM PAN
 S.S. SPATULA
 OTHER Vibracore

DECON FLUIDS USED

DI WATER
 LIQUINOX
 OTHER Tapwater

GPS Coordinates:

X - Coordinate 897252.66
 Y - Coordinate 623830.48

ANALYTICAL PARAMETERS

LAB	Sediment ANALYSIS	ANALYSIS ID	PRESERVATION METHOD	BOTTLE TYPE/	SAMPLE
				VOLUME REQUIRED	
EVS <input type="checkbox"/>	Asbestos (Chrysotile only)	Lloyd Kahn/EPA 600	4 DEG C	1X 8 oz	<input type="checkbox"/>
EVS <input checked="" type="checkbox"/>	Metals/ Mercury/PCBs (Aroclors & Homologs)	6020/7471/8082/680	4 DEG C	1X 16 oz	<input checked="" type="checkbox"/>

Notes:

EVS = EnviroSystems Laboratory (Portsmouth, NH)
 Penetration = 4' recovery = 3.5'
 Gray brown silt w/peat
 SD14TFE103FS

SIGNATURE: Zand V. Lovejoy
 RECEIVED BY: _____

FIELD DATA RECORD - SEDIMENT SAMPLING

PROJECT Stratford Army Engine Plant

JOB NUMBER 3616136044.02.****

DATE 4/6/15

LOCATION ID: SD 2014-TF-B1

ACTIVITY TIME START _____ END _____

BOTTLE TIME 1125

SAMPLE ID: SD14TFB103FS SD14TFB105FS SD14TFB107FS

SURFACE WATER DATA

WATER DEPTH AT LOCATION 2.2' FT

WATER QUALITY PARAMETERS:

TEMPERATURE _____ C

SPEC. COND. _____ mS/cm

PH _____

ORP _____ mV

DO _____ mg/L

SALINITY _____ ppt

TURBIDITY _____ NM _____ NTUs

SEDIMENT DATA:

TYPE OF SEDIMENT:

- ORGANIC (peat)
- SAND
- GRAVEL
- CLAY
- OTHER Silt

EQUIPMENT FOR COLLECTION

- HAND CORER
- S.S. SPOON
- ALUMINIUM PAN
- S.S. SPATULA
- OTHER Vibracore

DECON FLUIDS USED

- DI WATER
- LIQUINOX
- OTHER Tapwater

GPS Coordinates:

X - Coordinate 896714.53

Y - Coordinate 624095.83

ANALYTICAL PARAMETERS

LAB	Sediment ANALYSIS	ANALYSIS ID	PRESERVATION METHOD	BOTTLE TYPE/	SAMPLE
				VOLUME REQUIRED	COLLECTED
EVS <input type="checkbox"/>	Asbestos (Chrysotile only)	Lloyd Kahn/EPA 600	4 DEG C	1X 8 oz	<input type="checkbox"/>
EVS <input checked="" type="checkbox"/>	Metals/ Mercury/PCBs (Aroclors & Homologs)	6020/7471/8082/680	4 DEG C	1X 16 oz	<input checked="" type="checkbox"/>

Notes:

EVS = EnviroSystems Laboratory (Portsmouth, NH)

5' Penetration; 6' recovery
0-2' Black silt w/some peat
2-3' Black/brown silty sand
3-6' Black brown silt

3.5-4 SD14TFB103FS

4.5-5 SD14TFB105FS

5.5-6 SD14TFB107FS

SIGNATURE: _____

Daniel Conway

RECEIVED BY: _____

FIELD DATA RECORD - SEDIMENT SAMPLING

PROJECT Stratford Army Engine Plant JOB NUMBER 3616136044.02.**** DATE 4/3/15
 LOCATION ID: SD 2015-TF-EF1 ACTIVITY TIME START 1035 END 1035 BOTTLE TIME 1035
 SAMPLE ID: SD15 TFEF103FS SD15 TFEF105FS

SURFACE WATER DATA	SEDIMENT DATA:	TYPE OF SEDIMENT:	EQUIPMENT FOR COLLECTION	DECON FLUIDS USED
WATER DEPTH AT LOCATION <u>3.2'</u> FT	<input type="checkbox"/> ORGANIC	<input type="checkbox"/> SAND	<input type="checkbox"/> HAND CORER	<input type="checkbox"/> DI WATER
WATER QUALITY PARAMETERS:	<input type="checkbox"/> GRAVEL	<input type="checkbox"/> CLAY	<input type="checkbox"/> S.S. SPOON	<input checked="" type="checkbox"/> LIQUINOX
TEMPERATURE <u> </u> C	<input type="checkbox"/> OTHER _____	<input type="checkbox"/> ALUMINIUM PAN	<input type="checkbox"/> ALUMINIUM PAN	OTHER <u>Tapwater</u>
SPEC. COND. <u> </u> mS/cm		<input type="checkbox"/> S.S. SPATULA		
PH <u> </u>		<input type="checkbox"/> OTHER _____		
ORP <u> </u> mV	GPS Coordinates:			
DO <u> </u> mg/L	X - Coordinate <u>897342.96</u>			
SALINITY <u> </u> ppt	Y - Coordinate <u>623674.45</u>			
TURBIDITY <u> </u> NM NTUs				

ANALYTICAL PARAMETERS		PRESERVATION	BOTTLE TYPE/ VOLUME	SAMPLE COLLECTED	
LAB	Sediment ANALYSIS	ANALYSIS ID	METHOD	REQUIRED	
EVS <input type="checkbox"/>	Asbestos (Chrysotile only)	Lloyd Kahn/EPA 600	4 DEG C	1X 8 oz	<input type="checkbox"/>
EVS <input checked="" type="checkbox"/>	Metals/ Mercury/PCBs (Aroclors & Homologs)	6020/7471/8082/680	4 DEG C	1X 16 oz	<input checked="" type="checkbox"/>

Notes:

EVS = EnviroSystems Laboratory (Portsmouth, NH)

6' Penetration 5.1' Recovery

SIGNATURE: *David O'Leary*

RECEIVED BY: _____

FIELD DATA RECORD - SEDIMENT SAMPLING

PROJECT Stratford Army Engine Plant JOB NUMBER 3616136044.02.**** DATE 4/3/15
 LOCATION ID: SD 2014-TF-EFC ACTIVITY TIME START _____ END 1045 BOTTLE TIME 1045
 SAMPLE ID: SD14TFEF003FS SD14TFEF005FS SD14TFEF007FS

SURFACE WATER DATA

WATER DEPTH AT LOCATION _____ FT

WATER QUALITY PARAMETERS:

TEMPERATURE _____ C

SPEC. COND. _____ mS/cm

PH _____

ORP _____ mV

DO _____ mg/L

SALINITY _____ ppt

TURBIDITY _____ NM _____ NTUs

SEDIMENT DATA: TYPE OF SEDIMENT:

- ORGANIC
- SAND
- GRAVEL
- CLAY
- OTHER silt

EQUIPMENT FOR COLLECTION

- HAND CORER
- S.S. SPOON
- ALUMINIUM PAN
- S.S. SPATULA
- OTHER Vibracore

DECON FLUIDS USED

- DI WATER
- LIQUINOX
- OTHER To-paint

GPS Coordinates:

X - Coordinate 897274.13

Y - Coordinate 623697.75

ANALYTICAL PARAMETERS

LAB	Sediment ANALYSIS	ANALYSIS ID	PRESERVATION METHOD	BOTTLE TYPE/	SAMPLE
				VOLUME REQUIRED	
EVS <input type="checkbox"/>	Asbestos (Chrysotile only)	Lloyd Kahn/EPA 600	4 DEG C	1X 8 oz	<input type="checkbox"/>
EVS <input type="checkbox"/>	Metals/ Mercury/PCBs (Aroclors & Homologs)	6020/7471/8082/680	4 DEG C	1X 16 oz	<input type="checkbox"/>

Notes:

EVS = EnviroSystems Laboratory (Portsmouth, NH)

7.5' Penetration 6.8' Recovery

All samples dark brown silt

SIGNATURE: David O Longoy

RECEIVED BY: _____

FIELD DATA RECORD - SEDIMENT SAMPLING

PROJECT Stratford Army Engine Plant JOB NUMBER 3616136044.02.**** DATE 4/3/15
 LOCATION ID: SD2015-TF-E0 ACTIVITY TIME START _____ END 1116 BOTTLE TIME 1116
 SAMPLE ID: SD15TFE003FS SD15TFE005FS

SURFACE WATER DATA		SEDIMENT DATA: TYPE OF SEDIMENT:		EQUIPMENT FOR COLLECTION		DECON FLUIDS USED	
WATER DEPTH AT LOCATION	<u>3.6'</u> FT	<input type="checkbox"/> ORGANIC	<input type="checkbox"/> SAND	<input type="checkbox"/> HAND CORER	<input checked="" type="checkbox"/> S.S. SPOON	<input type="checkbox"/> DI WATER	<input checked="" type="checkbox"/> LIQUINOX
WATER QUALITY PARAMETERS:		<input type="checkbox"/> GRAVEL	<input type="checkbox"/> CLAY	<input checked="" type="checkbox"/> ALUMINIUM PAN	<input type="checkbox"/> S.S. SPATULA	OTHER <u>Tape water</u>	
TEMPERATURE	_____ C	<input checked="" type="checkbox"/> OTHER <u>silt</u>	<input checked="" type="checkbox"/> OTHER <u>Vibracore</u>				
SPEC. COND.	_____ mS/cm	GPS Coordinates:					
PH	_____	X - Coordinate	<u>897208.43</u>				
ORP	_____ mV	Y - Coordinate	<u>623740.79</u>				
DO	_____ mg/L						
SALINITY	_____ ppt						
TURBIDITY	NM NTUs						

ANALYTICAL PARAMETERS			PRESERVATION		BOTTLE TYPE/	
LAB	Sediment ANALYSIS	ANALYSIS ID	METHOD	VOLUME	REQUIRED	SAMPLE COLLECTED
EVS <input type="checkbox"/>	Asbestos (Chrysotile only)	Lloyd Kahn/EPA 600	4 DEG C	1X 8 oz		<input type="checkbox"/>
EVS <input checked="" type="checkbox"/>	Metals/ Mercury/PCBs (Aroclors & Homologs)	6020/7471/8082/680	4 DEG C	1X 16 oz		<input checked="" type="checkbox"/>

Notes:
 EVS = EnviroSystems Laboratory (Portsmouth, NH)
0.0' Penetration 5.0' recovery
3-4' SD15TFE003FS Dark gray silt
5-6' SD15TFE005FS Dark gray silt
6-6.8'
 SIGNATURE: Daniel Lopez
 RECEIVED BY: _____

FIELD DATA RECORD - SEDIMENT SAMPLING

PROJECT Stratford Army Engine Plant JOB NUMBER 3816136044.02.**** DATE 4/3/15
 LOCATION ID: SD2015-TF-DE01 ACTIVITY TIME START END 1129 BOTTLE TIME 1129
 SAMPLE ID: SD15TFDE0103FS SD15TFDE0105FS SD15TFDE0107FS

SURFACE WATER DATA	SEDIMENT DATA:	TYPE OF SEDIMENT:	EQUIPMENT FOR COLLECTION	DECON FLUIDS USED
WATER DEPTH AT LOCATION <u>4.3'</u> FT	<input type="checkbox"/> ORGANIC	<input type="checkbox"/> SAND	<input type="checkbox"/> HAND CORER	<input type="checkbox"/> DI WATER
WATER QUALITY PARAMETERS:	<input type="checkbox"/> GRAVEL	<input type="checkbox"/> CLAY	<input checked="" type="checkbox"/> S.S. SPOON	<input checked="" type="checkbox"/> LIQUINOX
TEMPERATURE <u> </u> C	<input checked="" type="checkbox"/> OTHER <u>silt</u>	<input checked="" type="checkbox"/> OTHER <u>Vibracore</u>	<input checked="" type="checkbox"/> ALUMINIUM PAN	OTHER <u>Tapwater</u>
SPEC. COND. <u> </u> mS/cm	GPS Coordinates:			
PH <u> </u>	X - Coordinate <u>897140.86</u>	Y - Coordinate <u>623829.86</u>		
ORP <u> </u> mV				
DO <u> </u> mg/L				
SALINITY <u> </u> ppt				
TURBIDITY <u> </u> NM NTUs				

ANALYTICAL PARAMETERS			PRESERVATION		BOTTLE TYPE/ VOLUME	SAMPLE COLLECTED
LAB	Sediment ANALYSIS	ANALYSIS ID	METHOD		REQUIRED	
EVS <input type="checkbox"/>	Asbestos (Chrysotile only)	Lloyd Kahn/EPA 600	4 DEG C		1X 8 oz	<input type="checkbox"/>
EVS <input checked="" type="checkbox"/>	Metals/ Mercury/PCBs (Aroclors & Homologs)	6020/7471/8082/680	4 DEG C		1X 16 oz	<input checked="" type="checkbox"/>

Notes:
 EVS = EnviroSystems Laboratory (Portsmouth, NH)
 7.5' Penetration 6.3' Recovery
 3-4' } Dark brown/gray silt
 5-6' } peat + shell @ 5.1'
 6-6.3' }

SD15TFDE0103FS
SD15TFDE0105FS
SD15TFDE0107FS

SIGNATURE: Daniel O'Leary
 RECEIVED BY: _____

FIELD DATA RECORD - SEDIMENT SAMPLING

PROJECT Stratford Army Engine Plant

JOB NUMBER 3616136044.02.****

DATE 4/3

LOCATION ID: SD2014-TF-DE0

ACTIVITY TIME START _____ END _____

BOTTLE TIME 1140

SAMPLE ID: SD14TFDE003FS SD14TFDE005FS

SURFACE WATER DATA

WATER DEPTH AT LOCATION 3.9 FT

WATER QUALITY PARAMETERS:

TEMPERATURE _____ C

SPEC. COND. _____ mS/cm

PH _____

ORP _____ mV

DO _____ mg/L

SALINITY _____ ppt

TURBIDITY _____ NM _____ NTUs

SEDIMENT DATA:

TYPE OF SEDIMENT:

ORGANIC

SAND

GRAVEL

CLAY

OTHER Silt

EQUIPMENT FOR COLLECTION

HAND CORER

S.S. SPOON

ALUMINIUM PAN

S.S. SPATULA

OTHER Vibracore

DECON FLUIDS USED

DI WATER

LIQUINOX

OTHER Tape water

GPS Coordinates:

X - Coordinate 897113.15

Y - Coordinate 623783.31

ANALYTICAL PARAMETERS

LAB	Sediment ANALYSIS	ANALYSIS ID	PRESERVATION	BOTTLE TYPE/ VOLUME	SAMPLE
			METHOD	REQUIRED	COLLECTED
EVS <input type="checkbox"/>	Asbestos (Chrysotile only)	Lloyd Kahn/EPA 600	4 DEG C	1X 8 oz	<input type="checkbox"/>
EVS <input checked="" type="checkbox"/>	Metals/ Mercury/PCBs (Aroclors & Homologs)	6020/7471/8082/680	4 DEG C	1X 16 oz	<input checked="" type="checkbox"/>

Notes:

EVS = EnviroSystems Laboratory (Portsmouth, NH)

6' Penetration 4' recovery

SD14TFDE003FS

SD14TFDE005FS

} Gray/brown silt

SIGNATURE: _____

David O Longo

RECEIVED BY: _____

FIELD DATA RECORD - SEDIMENT SAMPLING

PROJECT Stratford Army Engine Plant

JOB NUMBER 3616136044.02.***

DATE 4/3/15

LOCATION ID: SD2015-TF-DO

ACTIVITY TIME START END 1221

BOTTLE TIME 1221

SAMPLE ID: SD15TFD003FS SD15TFD005FS SD15TFD007FS

SURFACE WATER DATA

WATER DEPTH AT LOCATION 3.9' FT

WATER QUALITY PARAMETERS:

TEMPERATURE C

SPEC. COND. mS/cm

PH

ORP mV

DO mg/L

SALINITY ppt

TURBIDITY NM NTUs

SEDIMENT DATA:

TYPE OF SEDIMENT:

- ORGANIC
- SAND
- GRAVEL
- CLAY
- OTHER

EQUIPMENT FOR COLLECTION

- HAND CORER
- S.S. SPOON
- ALUMINIUM PAN
- S.S. SPATULA
- OTHER Vibracore

DECON FLUIDS USED

- DI WATER
- LIQUINOX
- OTHER Tapwater

GPS Coordinates:

X - Coordinate 897073.90

Y - Coordinate 623807.13

ANALYTICAL PARAMETERS

LAB	Sediment ANALYSIS	ANALYSIS ID	PRESERVATION METHOD	BOTTLE TYPE/ VOLUME	SAMPLE
				REQUIRED	COLLECTED
EVS <input type="checkbox"/>	Asbestos (Chrysotile only)	Lloyd Kahn/EPA 600	4 DEG C	1X 8 oz	<input type="checkbox"/>
EVS <input checked="" type="checkbox"/>	Metals/ Mercury/PCBs (Aroclors & Homologs)	6020/7471/8082/680	4 DEG C	1X 16 oz	<input checked="" type="checkbox"/>

Notes:

EVS = EnviroSystems Laboratory (Portsmouth, NH)

8' penetration 8' recovery

3-4' SD15TFD003FS peat 3.2-3.5 Gray/brown silt

5-6' SD15TFD005FS some peat @ 5.5 Gray/brown silt

7-8' SD15TFD007FS Gray/brown silt

SIGNATURE: David Longo

RECEIVED BY: _____

FIELD DATA RECORD - SEDIMENT SAMPLING

PROJECT Stratford Army Engine Plant JOB NUMBER 3616136044.02.**** DATE 4/3/15
 LOCATION ID: SD 2014-TF-C1 ACTIVITY TIME START 1249 END 1249 BOTTLE TIME 1249
 SAMPLE ID: SD14TFCL02FS SD14TFCL03FSH

SURFACE WATER DATA	SEDIMENT DATA:	TYPE OF SEDIMENT:	EQUIPMENT FOR COLLECTION	DECON FLUIDS USED
WATER DEPTH AT LOCATION <u>3.5</u> FT	<input type="checkbox"/> ORGANIC	<input type="checkbox"/> SAND	<input type="checkbox"/> HAND CORER	<input type="checkbox"/> DI WATER
WATER QUALITY PARAMETERS:	<input type="checkbox"/> GRAVEL	<input type="checkbox"/> CLAY	<input checked="" type="checkbox"/> S.S. SPOON	<input checked="" type="checkbox"/> LIQUINOX
TEMPERATURE <u> </u> C	<input type="checkbox"/> OTHER <u>silt</u>	<input checked="" type="checkbox"/> ALUMINIUM PAN	<input type="checkbox"/> S.S. SPATULA	OTHER <u>Tape water</u>
SPEC. COND. <u> </u> mS/cm		<input checked="" type="checkbox"/> OTHER <u>Vibracore</u>		
PH <u> </u>	GPS Coordinates:			
ORP <u> </u> mV	X - Coordinate <u>896896.51</u>			
DO <u> </u> mg/L	Y - Coordinate <u>624007.53</u>			
SALINITY <u> </u> ppt				
TURBIDITY <u> </u> NM NTUs				

ANALYTICAL PARAMETERS		PRESERVATION		BOTTLE TYPE/ VOLUME	SAMPLE COLLECTED
LAB	Sediment ANALYSIS	ANALYSIS ID	METHOD	REQUIRED	
EVS <input type="checkbox"/>	Asbestos (Chrysotile only)	Lloyd Kahn/EPA 600	4 DEG C	1X 8 oz	<input type="checkbox"/>
EVS <input checked="" type="checkbox"/>	Metals/ Mercury/PCBs (Aroclors & Homologs)	6020/7471/8082/680	4 DEG C	1X 16 oz	<input checked="" type="checkbox"/>

Notes:

EVS = EnviroSystems Laboratory (Portsmouth, NH)
 4' Penetration 3.9' recovery
 Gray brown silt SD14TFCL02FS
 Some peat 1 1/2 - 2 1/2 SD14TFCL03FSH

SIGNATURE: Dave O'Leary
 RECEIVED BY: _____

FIELD DATA RECORD - SEDIMENT SAMPLING

PROJECT Stratford Army Engine Plant JOB NUMBER 3616136044.02.*** DATE 4/3/15
 LOCATION ID: SD2015-TF-B12 ACTIVITY TIME START 1257 END 1257 BOTTLE TIME 1257
 SAMPLE ID: ~~SD2015-TF-B~~ SD15TFB1203FS SD15TFB1205FS SD15TFB1207FS

<p>SURFACE WATER DATA</p> <p>WATER DEPTH AT LOCATION <u>3.2'</u> FT</p> <p>WATER QUALITY PARAMETERS:</p> <p>TEMPERATURE <u> </u> C</p> <p>SPEC. COND. <u> </u> mS/cm</p> <p>PH <u> </u></p> <p>ORP <u> </u> mV</p> <p>DO <u> </u> mg/L</p> <p>SALINITY <u> </u> ppt</p> <p>TURBIDITY <u> </u> NM <u> </u> NTUs</p>	<p>SEDIMENT DATA: TYPE OF SEDIMENT:</p> <p><input type="checkbox"/> ORGANIC</p> <p><input type="checkbox"/> SAND</p> <p><input type="checkbox"/> GRAVEL</p> <p><input type="checkbox"/> CLAY</p> <p><input type="checkbox"/> OTHER _____</p>	<p>EQUIPMENT FOR COLLECTION</p> <p><input type="checkbox"/> HAND CORER</p> <p><input type="checkbox"/> S.S. SPOON</p> <p><input type="checkbox"/> ALUMINIUM PAN</p> <p><input type="checkbox"/> S.S. SPATULA</p> <p><input type="checkbox"/> OTHER _____</p>	<p>DECON FLUIDS USED</p> <p><input type="checkbox"/> DI WATER</p> <p><input checked="" type="checkbox"/> LIQUINOX</p> <p>OTHER <u>Tap water</u></p>
---	---	---	--

GPS Coordinates:

X - Coordinate 896758.75

Y - Coordinate 624185.52

ANALYTICAL PARAMETERS		PRESERVATION		BOTTLE TYPE/ VOLUME	SAMPLE COLLECTED
LAB	Sediment ANALYSIS	ANALYSIS ID	METHOD	REQUIRED	
EVS <input type="checkbox"/>	Asbestos (Chrysotile only)	Lloyd Kahn/EPA 600	4 DEG C	1X 8 oz	<input type="checkbox"/>
EVS <input checked="" type="checkbox"/>	Metals/ Mercury/PCBs (Aroclors & Homologs)	6020/7471/8082/680	4 DEG C	1X 16 oz	<input checked="" type="checkbox"/>

Notes:

EVS = EnviroSystems Laboratory (Portsmouth, NH)

Penetration = 7.1' Recovery 5.9'

SIGNATURE: David Longo

RECEIVED BY: _____

FIELD DATA RECORD - SEDIMENT SAMPLING

PROJECT Stratford Army Engine Plant JOB NUMBER 3616136044.02.**** DATE 4/3/15
 LOCATION ID: SD2014-TF-C2 ACTIVITY TIME START 1310 END 1310 BOTTLE TIME 1310
 SAMPLE ID: SD14TFC202FS SD14TFC203FSH

SURFACE WATER DATA	SEDIMENT DATA:	TYPE OF SEDIMENT:	EQUIPMENT FOR COLLECTION	DECON FLUIDS USED
WATER DEPTH AT LOCATION <u>3.5'</u> FT	<input type="checkbox"/> ORGANIC	<input type="checkbox"/> SAND	<input type="checkbox"/> HAND CORER	<input type="checkbox"/> DI WATER
WATER QUALITY PARAMETERS:	<input type="checkbox"/> GRAVEL	<input type="checkbox"/> CLAY	<input checked="" type="checkbox"/> S.S. SPOON	<input checked="" type="checkbox"/> LIQUINOX
TEMPERATURE <u> </u> C	<input type="checkbox"/> OTHER <u>silt</u>	<input type="checkbox"/> ALUMINIUM PAN	<input type="checkbox"/> S.S. SPATULA	OTHER <u>Tapwater</u>
SPEC. COND. <u> </u> mS/cm		<input checked="" type="checkbox"/> OTHER <u>Vibracore</u>		
PH <u> </u>	GPS Coordinates:			
ORP <u> </u> mV	X - Coordinate <u>896975.18</u>			
DO <u> </u> mg/L	Y - Coordinate <u>624178.07</u>			
SALINITY <u> </u> ppt				
TURBIDITY <u> </u> NM NTUs				

ANALYTICAL PARAMETERS		PRESERVATION	BOTTLE TYPE/ VOLUME	SAMPLE COLLECTED
LAB	Sediment ANALYSIS	METHOD	REQUIRED	
EVS <input type="checkbox"/>	Asbestos (Chrysotile only)	Lloyd Kahn/EPA 600	4 DEG C 1X 8 oz	<input type="checkbox"/>
EVS <input checked="" type="checkbox"/>	Metals/ Mercury/PCBs (Aroclors & Homologs)	6020/7471/8082/680	4 DEG C 1X 16 oz	<input checked="" type="checkbox"/>

Notes:

EVS = EnviroSystems Laboratory (Portsmouth, NH)

4' Penetration 3.9' recovery

Gray/brown silt w/ peat and shells @ 3.5"

SD14TFC202FS

SD14TFC203FSH

SIGNATURE: *David Olney*
 RECEIVED BY: _____

FIELD DATA RECORD - SEDIMENT SAMPLING

PROJECT Stratford Army Engine Plant

JOB NUMBER 3616136044.02.****

DATE 4/3/15

LOCATION ID: SD 2014-TF-B2

ACTIVITY TIME START _____ END 1257

BOTTLE TIME 1257

SAMPLE ID: SD14TFB202FS

SD14TFB203FSH

SURFACE WATER DATA

WATER DEPTH AT LOCATION 3.4' FT

WATER QUALITY PARAMETERS:

TEMPERATURE _____ C

SPEC. COND. _____ mS/cm

PH _____

ORP _____ mV

DO _____ mg/L

SALINITY _____ ppt

TURBIDITY _____ NM _____ NTUs

SEDIMENT DATA:

TYPE OF SEDIMENT:

ORGANIC

SAND

GRAVEL

CLAY

OTHER silt

EQUIPMENT FOR COLLECTION

HAND CORER

S.S. SPOON

ALUMINIUM PAN

S.S. SPATULA

OTHER Vibracore

DECON FLUIDS USED

DI WATER

LIQUINOX

OTHER Tapwater

GPS Coordinates:

X - Coordinate 896802.72

Y - Coordinate 624275.06

ANALYTICAL PARAMETERS

LAB	Sediment ANALYSIS	ANALYSIS ID	PRESERVATION METHOD	BOTTLE TYPE/	SAMPLE
				VOLUME REQUIRED	COLLECTED
EVS <input type="checkbox"/>	Asbestos (Chrysotile only)	Lloyd Kahn/EPA 600	4 DEG C	1X 8 oz	<input type="checkbox"/>
EVS <input checked="" type="checkbox"/>	Metals/ Mercury/PCBs (Aroclors & Homologs)	6020/7471/8082/680	4 DEG C	1X 16 oz	<input checked="" type="checkbox"/>

Notes:

EVS = Envirosystems Laboratory (Portsmouth, NH)

4' Penetration 3.9' Recovery

Dark gray silt w/ some peat 2-2.5'

SD14TFB202FS

SD14TF3203FSH

SIGNATURE: Donald Longo

RECEIVED BY: _____

FIELD DATA RECORD - SEDIMENT SAMPLING

PROJECT Statford Army Engine Plant JOB NUMBER 3616136044.02.**** DATE 4/3
 LOCATION ID: SD 2014-TF-C4 ACTIVITY TIME START 1327 END 1327 BOTTLE TIME 1327
 SAMPLE ID: SD 14TF402 FS SD 14TF403 FS H

SURFACE WATER DATA	SEDIMENT DATA:	TYPE OF SEDIMENT:	EQUIPMENT FOR COLLECTION	DECON FLUIDS USED
WATER DEPTH AT LOCATION <input type="text"/> FT	<input checked="" type="checkbox"/> ORGANIC	<input type="checkbox"/> SAND	<input type="checkbox"/> HAND CORER	<input type="checkbox"/> DI WATER
WATER QUALITY PARAMETERS:	<input type="checkbox"/> GRAVEL	<input type="checkbox"/> CLAY	<input checked="" type="checkbox"/> S.S. SPOON	<input checked="" type="checkbox"/> LIQUINOX
TEMPERATURE <input type="text"/> C	<input type="checkbox"/> OTHER <u>silt</u>	<input type="checkbox"/> ALUMINIUM PAN	<input type="checkbox"/> S.S. SPATULA	OTHER <u>Tapwater</u>
SPEC. COND. <input type="text"/> mS/cm	<input checked="" type="checkbox"/> OTHER <u>Vibracore</u>	GPS Coordinates:		
PH <input type="text"/>	X - Coordinate <input type="text"/> <u>897158.77</u>	Y - Coordinate <input type="text"/> <u>624552.94</u>		
ORP <input type="text"/> mV				
DO <input type="text"/> mg/L				
SALINITY <input type="text"/> ppt				
TURBIDITY <input type="text"/> NM <input type="text"/> NTUs				

ANALYTICAL PARAMETERS		PRESERVATION	BOTTLE TYPE/ VOLUME	SAMPLE COLLECTED	
LAB	Sediment ANALYSIS	ANALYSIS ID	METHOD	REQUIRED	
EVS <input type="checkbox"/>	Asbestos (Chrysotile only)	Lloyd Kahn/EPA 600	4 DEG C	1X 8 oz	<input type="checkbox"/>
EVS <input checked="" type="checkbox"/>	Metals/ Mercury/PCBs (Aroclors & Homologs)	6020/7471/8082/680	4 DEG C	1X 16 oz	<input checked="" type="checkbox"/>

Notes:
 EVS = EnviroSystems Laboratory (Portsmouth, NH)

2-3' Dark gray silt some peat SD 14TF402 FS
 3-4' Dark gray silt SD 14TF403 FS H

SIGNATURE: David O Longo
 RECEIVED BY: _____

FIELD DATA RECORD - SEDIMENT SAMPLING

PROJECT Stratford Army Engine Plant JOB NUMBER 3616136044.02.**** DATE 4/3/15
 LOCATION ID: SD 2014-TF-A2 ACTIVITY TIME START 1312 END 1312 BOTTLE TIME 1312
 SAMPLE ID: SD14TFA202FS SD14TFA203FSH

<p>SURFACE WATER DATA</p> <p>WATER DEPTH AT LOCATION <u>2.9'</u> FT</p> <p>WATER QUALITY PARAMETERS:</p> <p>TEMPERATURE <u> </u> C</p> <p>SPEC. COND. <u> </u> mS/cm</p> <p>PH <u> </u></p> <p>ORP <u> </u> mV</p> <p>DO <u> </u> mg/L</p> <p>SALINITY <u> </u> ppt</p> <p>TURBIDITY <u> </u> NM <u> </u> NTUs</p>	<p>SEDIMENT DATA:</p> <p>TYPE OF SEDIMENT:</p> <p><input checked="" type="checkbox"/> ORGANIC</p> <p><input type="checkbox"/> SAND</p> <p><input type="checkbox"/> GRAVEL</p> <p><input type="checkbox"/> CLAY</p> <p><input checked="" type="checkbox"/> OTHER <u>silt</u></p>	<p>EQUIPMENT FOR COLLECTION</p> <p><input type="checkbox"/> HAND CORER</p> <p><input type="checkbox"/> S.S. SPOON</p> <p><input checked="" type="checkbox"/> ALUMINIUM PAN</p> <p><input type="checkbox"/> S.S. SPATULA</p> <p><input checked="" type="checkbox"/> OTHER <u>Vibracore</u></p>	<p>DECON FLUIDS USED</p> <p><input type="checkbox"/> DI WATER</p> <p><input checked="" type="checkbox"/> LIQUINOX</p> <p>OTHER <u>Tapwater</u></p>
---	--	---	--

GPS Coordinates:

X - Coordinate 896614.91

Y - Coordinate 624364.95

ANALYTICAL PARAMETERS		PRESERVATION		BOTTLE TYPE/ VOLUME	SAMPLE COLLECTED
LAB	Sediment ANALYSIS	ANALYSIS ID	METHOD	REQUIRED	
EVS <input type="checkbox"/>	Asbestos (Chrysotile only)	Lloyd Kahn/EPA 600	4 DEG C	1X 8 oz	<input type="checkbox"/>
EVS <input checked="" type="checkbox"/>	Metals/ Mercury/PCBs (Aroclors & Homologs)	6020/7471/8082/680	4 DEG C	1X 16 oz	<input checked="" type="checkbox"/>

Notes:

EVS = EnviroSystems Laboratory (Portsmouth, NH)

Penetration = 4' recovery = 2.8'

2-3' Dark gray silt trace peat @ 2.5' SD14TFA202FS

3-4' Dark gray silt SD14TFA203FSH

SIGNATURE: David Longo

RECEIVED BY: _____

FIELD DATA RECORD - SEDIMENT SAMPLING

PROJECT Stratford Army Engine Plant JOB NUMBER 3616136044.02.**** DATE 4/3/15
 LOCATION ID: SD 2014-TF-C7 ACTIVITY TIME START _____ END _____ BOTTLE TIME 1338
 SAMPLE ID: SD14TFCT02FS SD14TFCT03FSH

SURFACE WATER DATA	SEDIMENT DATA:	TYPE OF SEDIMENT:	EQUIPMENT FOR COLLECTION	DECON FLUIDS USED
WATER DEPTH AT LOCATION <u>2.1</u> FT	<input type="checkbox"/> ORGANIC	<input type="checkbox"/> HAND CORER	<input type="checkbox"/> DI WATER	
WATER QUALITY PARAMETERS:	<input checked="" type="checkbox"/> SAND	<input checked="" type="checkbox"/> S.S. SPOON	<input checked="" type="checkbox"/> LIQUINOX	
TEMPERATURE _____ C	<input type="checkbox"/> GRAVEL	<input checked="" type="checkbox"/> ALUMINIUM PAN	OTHER <u>Tapwater</u>	
SPEC. COND. _____ mS/cm	<input type="checkbox"/> CLAY	<input type="checkbox"/> S.S. SPATULA		
PH _____	<input checked="" type="checkbox"/> OTHER <u>silt</u>	<input checked="" type="checkbox"/> OTHER <u>Vibracore</u>		
ORP _____ mV	GPS Coordinates:	X - Coordinate <u>897418.52</u>		
DO _____ mg/L	Y - Coordinate <u>625089.60</u>			
SALINITY _____ ppt				
TURBIDITY _____ NM NTUs				

ANALYTICAL PARAMETERS		PRESERVATION		BOTTLE TYPE/ VOLUME	SAMPLE COLLECTED
LAB	Sediment ANALYSIS	ANALYSIS ID	METHOD	REQUIRED	
EVS <input type="checkbox"/>	Asbestos (Chrysotile only)	Lloyd Kahn/EPA 600	4 DEG C	1X 8 oz	<input type="checkbox"/>
EVS <input checked="" type="checkbox"/>	Metals/ Mercury/PCBs (Aroclors & Homologs)	6020/7471/8082/680	4 DEG C	1X 16 oz	<input checked="" type="checkbox"/>

Notes:
 EVS = Envirosystems Laboratory (Portsmouth, NH)
 4' Penetration and recovery
 0-2' Dark gray silt } SD14TFCT02FS
 2-2.5 silt, sand w/shells }
 2.5-4 Dark gray silt SD14TFCT03FSH

SIGNATURE: Daniel O'Looney
 RECEIVED BY: _____

FIELD DATA RECORD - SEDIMENT SAMPLING

PROJECT Stratford Army Engine Plant JOB NUMBER 3616136044.02.**** DATE 4/3/15
 LOCATION ID: SD2014-TF-D7 ACTIVITY TIME START 1340 END 1340 BOTTLE TIME 1340
 SAMPLE ID: SD14TFD702FS SD14TFD703FSH

SURFACE WATER DATA	SEDIMENT DATA:	TYPE OF SEDIMENT:	EQUIPMENT FOR COLLECTION	DECON FLUIDS USED
WATER DEPTH AT LOCATION <u>3.0</u> FT	<input type="checkbox"/> ORGANIC	<input type="checkbox"/> HAND CORER	<input type="checkbox"/> DI WATER	
WATER QUALITY PARAMETERS:	<input checked="" type="checkbox"/> SAND	<input checked="" type="checkbox"/> S.S. SPOON	<input checked="" type="checkbox"/> DIQUINOX	
TEMPERATURE <u> </u> C	<input type="checkbox"/> GRAVEL	<input checked="" type="checkbox"/> ALUMINIUM PAN	OTHER <u>Tape water</u>	
SPEC. COND. <u> </u> mS/cm	<input type="checkbox"/> CLAY	<input type="checkbox"/> S.S. SPATULA		
PH <u> </u>	<input checked="" type="checkbox"/> OTHER <u>silt</u>	<input checked="" type="checkbox"/> OTHER <u>Vibracore</u>		
ORP <u> </u> mV	GPS Coordinates:	X - Coordinate <u>897585.71</u>		
DO <u> </u> mg/L	Y - Coordinate <u>624997.00</u>			
SALINITY <u> </u> ppt				
TURBIDITY <u> </u> NM NTUs				

ANALYTICAL PARAMETERS		PRESERVATION	BOTTLE TYPE/ VOLUME	SAMPLE COLLECTED
LAB	Sediment ANALYSIS	ANALYSIS ID	REQUIRED	
EVS <input type="checkbox"/>	Asbestos (Chrysotile only)	Lloyd Kahn/EPA 600	4 DEG C 1X 8 oz	<input type="checkbox"/>
EVS <input checked="" type="checkbox"/>	Metals/ Mercury/PCBs (Aroclors & Homologs)	6020/7471/8082/680	4 DEG C 1X 16 oz	<input checked="" type="checkbox"/>

Notes:
 EVS = EnviroSystems Laboratory (Portsmouth, NH)
 4' Penetration 3.8' recovery
 2-3' Black silt SD14TFD702FS
 3-4' light gray sand w/ shell fragments SD14TFD703FSH

SIGNATURE: David D. Lovejoy
 RECEIVED BY: _____

FIELD DATA RECORD - SEDIMENT SAMPLING

PROJECT Stratford Army Engine Plant JOB NUMBER 3616136044.02.**** DATE 4/6/15
 LOCATION ID: SD 2015-TF-K6 ACTIVITY TIME START 0846 END 0846 BOTTLE TIME 0846
 SAMPLE ID: SD15TFK600FS SD15TFK601FS SD15TFK602FS SD15TFK603FSH

SURFACE WATER DATA	SEDIMENT DATA:	TYPE OF SEDIMENT:	EQUIPMENT FOR COLLECTION	DECON FLUIDS USED
WATER DEPTH AT LOCATION <u>12.0</u> FT	<input checked="" type="checkbox"/> ORGANIC	<input type="checkbox"/> SAND	<input type="checkbox"/> HAND CORER	<input type="checkbox"/> DI WATER
WATER QUALITY PARAMETERS:	<input type="checkbox"/> GRAVEL	<input type="checkbox"/> CLAY	<input checked="" type="checkbox"/> S.S. SPOON	<input checked="" type="checkbox"/> LIQUINOX
TEMPERATURE <u> </u> C	<input type="checkbox"/> OTHER <u>silt</u>	<input type="checkbox"/> ALUMINIUM PAN	<input type="checkbox"/> S.S. SPATULA	OTHER <u>Tape water</u>
SPEC. COND. <u> </u> mS/cm		<input checked="" type="checkbox"/> OTHER <u>Vibracore</u>		
PH <u> </u>	GPS Coordinates:			
ORP <u> </u> mV	X - Coordinate <u>898770.73</u>			
DO <u> </u> mg/L	Y - Coordinate <u>624196.65</u>			
SALINITY <u> </u> ppt				
TURBIDITY <u> </u> NM NTUs				

ANALYTICAL PARAMETERS		PRESERVATION	BOTTLE TYPE/ VOLUME	SAMPLE COLLECTED	
LAB	Sediment ANALYSIS	METHOD	REQUIRED		
EVS <input type="checkbox"/>	Asbestos (Chrysotile only)	Lloyd Kahn/EPA 600	4 DEG C	1X 8 oz	<input type="checkbox"/>
EVS <input checked="" type="checkbox"/>	Metals/ Mercury/PCBs (Aroclors & Homologs)	6020/7471/8082/680	4 DEG C	1X 16 oz	<input checked="" type="checkbox"/>

Notes:

EVS = Envirosystems Laboratory (Portsmouth, NH)

3.5' Penetration 2.5' recovery
 0-0.5 Black silt w/ shells SD15TFK600FS
 0.5-1 Black silt w/ shells + peat SD15TFK601FS
 1-2 Dark brown silt SD15TFK602FS
 2-2.5 Dark brown silt SD15TFK603FSH

SIGNATURE: David O Largo
 RECEIVED BY: _____

FIELD DATA RECORD - SEDIMENT SAMPLING

PROJECT Stratford Army Engine Plant JOB NUMBER 3616136044.02.**** DATE 4/6
 LOCATION ID: SD2015-TF-67 ACTIVITY TIME START END BOTTLE TIME 0907
 SAMPLE ID: SD15TF6700FS SD15TF6701FS

SURFACE WATER DATA	SEDIMENT DATA:	TYPE OF SEDIMENT:	EQUIPMENT FOR COLLECTION	DECON FLUIDS USED
WATER DEPTH AT LOCATION <u>19.9</u> FT	<input type="checkbox"/> ORGANIC	<input type="checkbox"/> HAND CORER	<input type="checkbox"/> DI WATER	
WATER QUALITY PARAMETERS:	<input checked="" type="checkbox"/> SAND	<input checked="" type="checkbox"/> S.S. SPOON	<input checked="" type="checkbox"/> LIQUINOX	
TEMPERATURE <u> </u> C	<input type="checkbox"/> GRAVEL	<input checked="" type="checkbox"/> ALUMINIUM PAN	OTHER <u>Tape water</u>	
SPEC. COND. <u> </u> mS/cm	<input type="checkbox"/> CLAY	<input type="checkbox"/> S.S. SPATULA		
PH <u> </u>	<input checked="" type="checkbox"/> OTHER <u>Silt</u>	<input checked="" type="checkbox"/> OTHER <u>Vibracore</u>		
ORP <u> </u> mV	GPS Coordinates:	X - Coordinate <u>898141.98</u>		
DO <u> </u> mg/L	Y - Coordinate <u>624729.96</u>			
SALINITY <u> </u> ppt				
TURBIDITY <u> </u> NM NTUs				

ANALYTICAL PARAMETERS		PRESERVATION		BOTTLE TYPE/ VOLUME	SAMPLE COLLECTED
LAB	Sediment ANALYSIS	ANALYSIS ID	METHOD	REQUIRED	
EVS <input type="checkbox"/>	Asbestos (Chrysotile only)	Lloyd Kahn/EPA 600	4 DEG C	1X 8 oz	<input type="checkbox"/>
EVS <input checked="" type="checkbox"/>	Metals/ Mercury/PCBs (Aroclors & Homologs)	60207471/8082/680	4 DEG C	1X 16 oz	<input checked="" type="checkbox"/>

Notes:

EVS = EnviroSystems Laboratory (Portsmouth, NH)

Penetration 2.5' Recovers 1.2'

Black silty sand w/ shell fragments

SD15TF6700FS

SD15TF6701FS (labeled 02 on Coc)

SIGNATURE: *Dave O'Leary*

RECEIVED BY: _____

FIELD DATA RECORD - SEDIMENT SAMPLING

PROJECT Stratford Army Engine Plant JOB NUMBER 3616136044.02.**** DATE 4/6
 LOCATION ID: SD2015-TF-L6 ACTIVITY TIME START _____ END _____ BOTTLE TIME 0819
 SAMPLE ID: SD15TFLL600FS SD15TFLL02FS SD15TFLL603FSH

SURFACE WATER DATA	SEDIMENT DATA:	TYPE OF SEDIMENT:	EQUIPMENT FOR COLLECTION	DECON FLUIDS USED
WATER DEPTH AT LOCATION <u>14.0</u> FT	<input type="checkbox"/> ORGANIC	<input type="checkbox"/> SAND	<input type="checkbox"/> HAND CORER	<input type="checkbox"/> DI WATER
WATER QUALITY PARAMETERS:	<input type="checkbox"/> GRAVEL	<input type="checkbox"/> CLAY	<input checked="" type="checkbox"/> S.S. SPOON	<input checked="" type="checkbox"/> LIQUINOX
TEMPERATURE _____ C	<input type="checkbox"/> OTHER _____	<input type="checkbox"/> OTHER _____	<input checked="" type="checkbox"/> ALUMINIUM PAN	OTHER <u>Tapwater</u>
SPEC. COND. _____ mS/cm	GPS Coordinates:			
PH _____	X - Coordinate <u>098950.10</u>	Y - Coordinate <u>624108.20</u>		
ORP _____ mV				
DO _____ mg/L				
SALINITY _____ ppt				
TURBIDITY _____ NM NTUs				

ANALYTICAL PARAMETERS		PRESERVATION	BOTTLE TYPE/ VOLUME	SAMPLE COLLECTED	
LAB	Sediment ANALYSIS	ANALYSIS ID	REQUIRED		
EVS <input type="checkbox"/>	Asbestos (Chrysotile only)	Lloyd Kahn/EPA 600	4 DEG C	1X 8 oz	<input type="checkbox"/>
EVS <input checked="" type="checkbox"/>	Metals/ Mercury/PCBs (Aroclors & Homologs)	6020/7471/8082/680	4 DEG C	1X 16 oz	<input checked="" type="checkbox"/>

Notes:
 EVS = EnviroSystems Laboratory (Portsmouth, NH)
 3' Penetration 1.5' recovery
 Brown silt
SD15TFLL600FS
SD15TFLL02FS
SD15TFLL603FSH

SIGNATURE: Daniel Lovejoy
 RECEIVED BY: _____

FIELD DATA RECORD - SEDIMENT SAMPLING

PROJECT Statford Army Engine Plant

JOB NUMBER 3616136044.02.****

DATE 4/6/15

LOCATION ID: SD2014-TF-GH1

ACTIVITY TIME START _____ END _____

BOTTLE TIME 0930

SAMPLE ID: SD14TFGH103FS

SURFACE WATER DATA

WATER DEPTH AT LOCATION 0 FT

WATER QUALITY PARAMETERS:

TEMPERATURE _____ C

SPEC. COND. _____ mS/cm

PH _____

ORP _____ mV

DO _____ mg/L

SALINITY _____ ppt

TURBIDITY _____ NM _____ NTUs

SEDIMENT DATA: TYPE OF SEDIMENT:

ORGANIC

SAND

GRAVEL

CLAY

OTHER _____

EQUIPMENT FOR COLLECTION

HAND CORER

S.S. SPOON

ALUMINIUM PAN

S.S. SPATULA

OTHER 16 core

DECON FLUIDS USED

DI WATER

LIQUINOX

OTHER Tapwater

GPS Coordinates:

X - Coordinate 897891.75

Y - Coordinate 623518.97

ANALYTICAL PARAMETERS

LAB	Sediment ANALYSIS	ANALYSIS ID	PRESERVATION METHOD	BOTTLE TYPE/	SAMPLE
				VOLUME REQUIRED	
EVS <input type="checkbox"/>	Asbestos (Chrysotile only)	Lloyd Kahn/EPA 600	4 DEG C	1X 8 oz	<input type="checkbox"/>
EVS <input checked="" type="checkbox"/>	Metals/ Mercury/PCBs (Aroclors & Homologs)	6020/7471/8082/680	4 DEG C	1X 16 oz	<input checked="" type="checkbox"/>

Notes:

EVS = EnviroSystems Laboratory (Portsmouth, NH)

4' penetration 4' recovery

SD14TFGH103FS

SIGNATURE: Paul O'Leary

RECEIVED BY: _____

FIELD DATA RECORD - SEDIMENT SAMPLING

PROJECT Stratford Army Engine Plant

JOB NUMBER 3616136044.02.***

DATE 4/6/15

LOCATION ID: SD2014-TF-C5

ACTIVITY TIME START _____ END 1032

BOTTLE TIME 1032

SAMPLE ID: SD14TFC502 FS

SD14TFC503 FSH

SURFACE WATER DATA

WATER DEPTH AT LOCATION FT

WATER QUALITY PARAMETERS:

TEMPERATURE C

SPEC. COND. mS/cm

PH

ORP mV

DO mg/L

SALINITY ppt

TURBIDITY NM NTUs

SEDIMENT DATA: TYPE OF SEDIMENT:

ORGANIC

SAND

GRAVEL

CLAY

OTHER Silt

EQUIPMENT FOR COLLECTION

HAND CORER

S.S. SPOON

ALUMINIUM PAN

S.S. SPATULA

OTHER Vibracore

DECON FLUIDS USED

DI WATER

LIQUINOX

OTHER Tape water

GPS Coordinates:

X - Coordinate 897241.53

Y - Coordinate 624725.28

ANALYTICAL PARAMETERS

LAB	Sediment ANALYSIS	ANALYSIS ID	PRESERVATION METHOD	BOTTLE TYPE/	SAMPLE
				VOLUME REQUIRED	COLLECTED
EVS <input type="checkbox"/>	Asbestos (Chrysotile only)	Lloyd Kahn/EPA 600	4 DEG C	1X 8 oz	<input type="checkbox"/>
EVS <input checked="" type="checkbox"/>	Metals/ Mercury/PCBs (Aroclors & Homologs)	6020/7471/8082/680	4 DEG C	1X 16 oz	<input checked="" type="checkbox"/>

Notes:

EVS = EnviroSystems Laboratory (Portsmouth, NH)

3.5' Penetration 2.8' Recovery

0-12" Black silt w/ peat and some shell fragments

12-24" Dark gray silty sand w/ some shell SD14TFC502 FS

24" Dark brown silt w/ some peat SD14TFC503 FSH

SIGNATURE: David O Lovejoy

RECEIVED BY: _____

FIELD DATA RECORD - SEDIMENT SAMPLING

PROJECT Stratford Army Engine Plant JOB NUMBER 3616136044.02.**** DATE 4/6
 LOCATION ID: SD2014-TF-AS ACTIVITY TIME START 1039 END 1039 BOTTLE TIME 1039
 SAMPLE ID: SD14TFAS02FS SD14TFAS03FSH

SURFACE WATER DATA	SEDIMENT DATA:	TYPE OF SEDIMENT:	EQUIPMENT FOR COLLECTION	DECON FLUIDS USED
WATER DEPTH AT LOCATION <u>1.3</u> FT	<input type="checkbox"/> ORGANIC	<input type="checkbox"/> SAND	<input type="checkbox"/> HAND CORER	<input type="checkbox"/> DI WATER
WATER QUALITY PARAMETERS:	<input type="checkbox"/> GRAVEL	<input type="checkbox"/> CLAY	<input checked="" type="checkbox"/> S.S. SPOON	<input checked="" type="checkbox"/> LIQUINOX
TEMPERATURE <u> </u> C	<input type="checkbox"/> OTHER _____		<input checked="" type="checkbox"/> ALUMINIUM PAN	OTHER <u>Tapwater</u>
SPEC. COND. <u> </u> mS/cm			<input type="checkbox"/> S.S. SPATULA	
PH <u> </u>			<input checked="" type="checkbox"/> OTHER <u>Vibracore</u>	
ORP <u> </u> mV	GPS Coordinates:			
DO <u> </u> mg/L	X - Coordinate <u>896888.96</u>			
SALINITY <u> </u> ppt	Y - Coordinate <u>624901.79</u>			
TURBIDITY <u> </u> NM NTUs				

ANALYTICAL PARAMETERS		PRESERVATION		BOTTLE TYPE/ VOLUME	SAMPLE COLLECTED
LAB	Sediment ANALYSIS	ANALYSIS ID	METHOD	REQUIRED	
EVS <input type="checkbox"/>	Asbestos (Chrysotile only)	Lloyd Kahn/EPA 600	4 DEG C	1X 8 oz	<input type="checkbox"/>
EVS <input checked="" type="checkbox"/>	Metals/ Mercury/PCBs (Aroclors & Homologs)	6020/7471/8082/680	4 DEG C	1X 16 oz	<input checked="" type="checkbox"/>

Notes:

EVS = EnviroSystems Laboratory (Portsmouth, NH)

4' Penetration; 3' recovery

0-2 Black silt w/ peat (actual 2-2.5) SD14TFAS02FS

2-3 Dark brown silt (actual 2.5-3) SD14TFAS03FSH

SIGNATURE: David Lopez

RECEIVED BY: _____

FIELD DATA RECORD - SEDIMENT SAMPLING

PROJECT Statford Army Engine Plant JOB NUMBER 3616136044.02.**** DATE 4/6/15
 LOCATION ID: SD2014-TF-ZA45 ACTIVITY TIME START _____ END _____ BOTTLE TIME 1047
 SAMPLE ID: SD14TFZA4502FS SD14TFZA4503FSH

SURFACE WATER DATA	SEDIMENT DATA:	TYPE OF SEDIMENT:	EQUIPMENT FOR COLLECTION	DECON FLUIDS USED
WATER DEPTH AT LOCATION <u>1.4'</u> FT	<input checked="" type="checkbox"/> ORGANIC (<u>peat</u>)	<input type="checkbox"/> SAND	<input type="checkbox"/> HAND CORER	<input type="checkbox"/> DI WATER
WATER QUALITY PARAMETERS:	<input type="checkbox"/> GRAVEL	<input type="checkbox"/> CLAY	<input type="checkbox"/> S.S. SPOON	<input checked="" type="checkbox"/> LIQUINOX
TEMPERATURE _____ C	<input type="checkbox"/> OTHER <u>silt</u>	<input type="checkbox"/> ALUMINIUM PAN	<input type="checkbox"/> S.S. SPATULA	OTHER <u>Tap Water</u>
SPEC. COND. _____ mS/cm		<input type="checkbox"/> OTHER <u>Vibracore</u>		
PH _____	GPS Coordinates:			
ORP _____ mV	X - Coordinate <u>896755.04</u>			
DO _____ mg/L	Y - Coordinate <u>624856.33</u>			
SALINITY _____ ppt				
TURBIDITY _____ NM NTUs				

ANALYTICAL PARAMETERS		PRESERVATION	BOTTLE TYPE/ VOLUME	SAMPLE COLLECTED
LAB	Sediment ANALYSIS	METHOD	REQUIRED	
EVS <input type="checkbox"/>	Asbestos (Chrysotile only)	Lloyd Kahn/EPA 600	4 DEG C	1X 8 oz <input type="checkbox"/>
EVS <input type="checkbox"/>	Metals/ Mercury/PCBs (Aroclors & Homologs)	6020/7471/8082/680	4 DEG C	1X 16 oz <input type="checkbox"/>

Notes:

EVS = EnviroSystems Laboratory (Portsmouth, NH)

Penetration = 4' Recovery 3.1'

0-2' Black silt w/peat & some shell (2-2 1/2' sample) SD14TFZA4502FS

2-3.1' Black/brown silt 2 1/2-3' SD14TFZA4503FSH

SIGNATURE: Daniel Lovejoy

RECEIVED BY: _____

FIELD DATA RECORD - SEDIMENT SAMPLING

PROJECT Stratford Army Engine Plant JOB NUMBER 3616136044.02.**** DATE 4/6/15
 LOCATION ID: SD2015-TF-AB12 ACTIVITY TIME START 1104 END 1104 BOTTLE TIME 1104
 SAMPLE ID: SD15TFAB1203FS SD15TFAB1205FS SD15TFAB1207FS

SURFACE WATER DATA	SEDIMENT DATA:	TYPE OF SEDIMENT:	EQUIPMENT FOR COLLECTION	DECON FLUIDS USED
WATER DEPTH AT LOCATION <u>2.0</u> FT	<input checked="" type="checkbox"/> ORGANIC (<u>peat</u>)	<input type="checkbox"/> SAND	<input type="checkbox"/> HAND CORER	<input type="checkbox"/> DI WATER
WATER QUALITY PARAMETERS:	<input type="checkbox"/> GRAVEL	<input type="checkbox"/> CLAY	<input checked="" type="checkbox"/> S.S. SPOON	<input checked="" type="checkbox"/> LIQUINOX
TEMPERATURE <u> </u> C	<input type="checkbox"/> OTHER <u>silt</u>	<input type="checkbox"/> ALUMINIUM PAN	<input type="checkbox"/> S.S. SPATULA	OTHER <u>Tapwater</u>
SPEC. COND. <u> </u> mS/cm		<input type="checkbox"/> OTHER <u>Vibracore</u>		
PH <u> </u>	GPS Coordinates:			
ORP <u> </u> mV	X - Coordinate <u>SD 896646.95</u>			
DO <u> </u> mg/L	Y - Coordinate <u>624184.96</u>			
SALINITY <u> </u> ppt				
TURBIDITY <u> </u> NM <u> </u> NTUs				

ANALYTICAL PARAMETERS		PRESERVATION		BOTTLE TYPE/ VOLUME	SAMPLE COLLECTED
LAB	Sediment ANALYSIS	ANALYSIS ID	METHOD	REQUIRED	
EVS <input type="checkbox"/>	Asbestos (Chrysotile only)	Lloyd Kahn/EPA 600	4 DEG C	1X 8 oz	<input type="checkbox"/>
EVS <input checked="" type="checkbox"/>	Metals/ Mercury/PCBs (Aroclors & Homologs)	6020/7471/8082/680	4 DEG C	1X 16 oz	<input checked="" type="checkbox"/>

Notes:

EVS = EnviroSystems Laboratory (Portsmouth, NH)

7' Penetration 5.5' Recovery

dark brown silt to 4' some peat

SD15TFAB1203FS

SD15TFAB1205FS

SD15TFAB1207FS

SIGNATURE: Dan O. Lovejoy

RECEIVED BY: _____

FIELD DATA RECORD - SEDIMENT SAMPLING

PROJECT Stratford Army Engine Plant JOB NUMBER 3616136044.02.**** DATE 4/6/15
 LOCATION ID: SD2015-TF-AB1 ACTIVITY TIME START 1141 END 1141 BOTTLE TIME 1141
 SAMPLE ID: SD15TFAB103FS SD15TFAB105FS SD15TFAB107FS

SURFACE WATER DATA	SEDIMENT DATA:	TYPE OF SEDIMENT:	EQUIPMENT FOR COLLECTION	DECON FLUIDS USED
WATER DEPTH AT LOCATION <u>3.6</u> FT	<input checked="" type="checkbox"/> ORGANIC (<u>peat</u>)	<input type="checkbox"/> SAND	<input type="checkbox"/> HAND CORER	<input type="checkbox"/> DI WATER
WATER QUALITY PARAMETERS:	<input checked="" type="checkbox"/> SAND	<input type="checkbox"/> GRAVEL	<input checked="" type="checkbox"/> S.S. SPOON	<input checked="" type="checkbox"/> LIQUINOX
TEMPERATURE <u> </u> C	<input type="checkbox"/> CLAY	<input checked="" type="checkbox"/> OTHER <u>silt</u>	<input checked="" type="checkbox"/> ALUMINIUM PAN	OTHER <u>Tapwater</u>
SPEC. COND. <u> </u> mS/cm	<input type="checkbox"/> OTHER <u>S.S. SPATULA</u>		<input checked="" type="checkbox"/> OTHER <u>Vibracore</u>	
PH <u> </u>	GPS Coordinates:	X - Coordinate <u>896632.28</u>		
ORP <u> </u> mV	Y - Coordinate <u>624096.15</u>			
DO <u> </u> mg/L				
SALINITY <u> </u> ppt				
TURBIDITY <u> </u> NM <u> </u> NTUs				

ANALYTICAL PARAMETERS		PRESERVATION	BOTTLE TYPE/ VOLUME	SAMPLE COLLECTED	
LAB	Sediment ANALYSIS	METHOD	REQUIRED		
EVS <input type="checkbox"/>	Asbestos (Chrysotile only)	Lloyd Kahn/EPA 600	4 DEG C	1X 8 oz	<input type="checkbox"/>
EVS <input checked="" type="checkbox"/>	Metals/ Mercury/PCBs (Aroclors & Homologs)	6020/7471/8082/680	4 DEG C	1X 16 oz	<input checked="" type="checkbox"/>

Notes:

EVS = EnviroSystems Laboratory (Portsmouth, NH)
 8' Penetration ; 0.5' recovery
 0-0.5 Black silty sand
 0.5-1 Gray silty sand w/peat
 1-6.5 Gray/brown silt (some shell 3-3.5)
 3.5-4 SD15TFAB103FS
 5-5.5 SD15TFAB105FS
 6-6.5 SD15TFAB107FS

SIGNATURE: David O. Lovejoy
 RECEIVED BY: _____

FIELD DATA RECORD - SEDIMENT SAMPLING

PROJECT Statford Army Engine Plant

JOB NUMBER 3616136044.02.***

DATE 4/4/15

LOCATION ID: SD2015-TF-Ad

ACTIVITY TIME START 1158 END 1158

BOTTLE TIME 1158

SAMPLE ID: SD15TFAD0103FS SD15TFAD0105FS

SURFACE WATER DATA

WATER DEPTH AT LOCATION 2.0 FT

WATER QUALITY PARAMETERS:

TEMPERATURE C

SPEC. COND. mS/cm

PH

ORP mV

DO mg/L

SALINITY ppt

TURBIDITY NM NTUs

SEDIMENT DATA: TYPE OF SEDIMENT:

ORGANIC (peat)

SAND

GRAVEL

CLAY

OTHER silt

EQUIPMENT FOR COLLECTION

HAND CORER

S.S. SPOON

ALUMINIUM PAN

S.S. SPATULA

OTHER Vibracore

DECON FLUIDS USED

DI WATER

LIQUINOX

OTHER Tapwater

GPS Coordinates:

X - Coordinate 896535.77

Y - Coordinate 624072.48

ANALYTICAL PARAMETERS

LAB	Sediment ANALYSIS	ANALYSIS ID	PRESERVATION METHOD	BOTTLE TYPE/ VOLUME	SAMPLE
				REQUIRED	COLLECTED
EVS <input type="checkbox"/>	Asbestos (Chrysotile only)	Lloyd Kahn/EPA 600	4 DEG C	1X 8 oz	<input type="checkbox"/>
EVS <input checked="" type="checkbox"/>	Metals/ Mercury/PCBs (Aroclors & Homologs)	6020/7471/8082/680	4 DEG C	1X 16 oz	<input checked="" type="checkbox"/>

Notes:

EVS = EnviroSystems Laboratory (Portsmouth, NH)

7' Penetration; 5.7' recovery

0-1 Black silt w/peat

1-1.5 Dark gray silty sand

1.5-5.7 Gray brown silt

SD15TFAD0103FS

SD15TFAD0105FS

SIGNATURE: David O. Lovejoy

RECEIVED BY: _____

FIELD DATA RECORD - SEDIMENT SAMPLING

PROJECT Stratford Army Engine Plant

JOB NUMBER 3616136044.02.****

DATE 7/2/15

LOCATION ID: 2014TFL3

ACTIVITY TIME START END 1044

BOTTLE TIME 1044

SAMPLE ID: SD14TFL302FS

SD14TFL303FSH

SURFACE WATER DATA

WATER DEPTH AT LOCATION 0.8 FT

WATER QUALITY PARAMETERS:

TEMPERATURE C

SPEC. COND. mS/cm

PH

ORP mV

DO mg/L

SALINITY ppt

TURBIDITY NM NTUs

SEDIMENT DATA: TYPE OF SEDIMENT:

ORGANIC

SAND

GRAVEL

CLAY

OTHER silt

EQUIPMENT FOR COLLECTION

HAND CORER

S.S. SPOON

ALUMINIUM PAN

S.S. SPATULA

OTHER Vibracore

DECON FLUIDS USED

DI WATER

LIQUINOX

OTHER Tapwater

GPS Coordinates:

X - Coordinate 898676.82

Y - Coordinate 623571.00

ANALYTICAL PARAMETERS

LAB	Sediment ANALYSIS	ANALYSIS ID	PRESERVATION		BOTTLE TYPE/ VOLUME	SAMPLE
			METHOD	REQUIRED	REQUIRED	COLLECTED
EVS <input type="checkbox"/>	Asbestos (Chrysotile only)	Lloyd Kahn/EPA 600	4 DEG C		1X 8 oz	<input type="checkbox"/>
EVS <input checked="" type="checkbox"/>	Metals/ Mercury/PCBs (Aroclors & Homologs)	6020/7471/8082/680	4 DEG C		1X 16 oz	<input checked="" type="checkbox"/>

Notes:

EVS = EnviroSystems Laboratory (Portsmouth, NH)

2-3ft Black silt SD14TFL302FS

3-4' Black silty sand SD14TFL303FSH

SIGNATURE: Dave O'Leary

RECEIVED BY: _____

FIELD DATA RECORD - SEDIMENT SAMPLING

PROJECT Stratford Army Engine Plant JOB NUMBER 3616136044.02.**** DATE 4/2/15
 LOCATION ID: SD2014-TF-J2 ACTIVITY TIME START _____ END 1053 BOTTLE TIME 1053
 SAMPLE ID: SD14TFJ202FS SD14TFJ203FSH

SURFACE WATER DATA		SEDIMENT DATA:	TYPE OF SEDIMENT:	EQUIPMENT FOR COLLECTION	DECON FLUIDS USED
WATER DEPTH AT LOCATION	<u>5.4 FT</u>		<input type="checkbox"/> ORGANIC	<input type="checkbox"/> HAND CORER	<input type="checkbox"/> DI WATER
WATER QUALITY PARAMETERS:			<input type="checkbox"/> SAND	<input checked="" type="checkbox"/> S.S. SPOON	<input checked="" type="checkbox"/> LIQUINOX
TEMPERATURE	<u>C</u>		<input type="checkbox"/> GRAVEL	<input checked="" type="checkbox"/> ALUMINIUM PAN	OTHER <u>Tapwater</u>
SPEC. COND.	<u>mS/cm</u>		<input type="checkbox"/> CLAY	<input type="checkbox"/> S.S. SPATULA	
PH			<input type="checkbox"/> OTHER _____	<input checked="" type="checkbox"/> OTHER <u>Vibracore</u>	
ORP	<u>mV</u>	GPS Coordinates:			
DO	<u>mg/L</u>	X - Coordinate	<u>898237.99</u>		
SALINITY	<u>ppt</u>	Y - Coordinate	<u>623567.59</u>		
TURBIDITY	<u>NM NTUs</u>				

ANALYTICAL PARAMETERS			PRESERVATION	BOTTLE TYPE/ VOLUME	SAMPLE COLLECTED
LAB	Sediment ANALYSIS	ANALYSIS ID	METHOD	REQUIRED	
EVS <input type="checkbox"/>	Asbestos (Chrysotile only)	Lloyd Kahn/EPA 600	4 DEG C	1X 8 oz	<input type="checkbox"/>
EVS <input checked="" type="checkbox"/>	Metals/ Mercury/PCBs (Aroclors & Homologs)	6020/7471/8082/680	4 DEG C	1X 16 oz	<input checked="" type="checkbox"/>

Notes:
 EVS = EnviroSystems Laboratory (Portsmouth, NH)
 Penetration = 4.0' Recovery = 3.2'
SD14TFJ202FS Black silt
SD14TFJ203FSH Black silt

SIGNATURE: _____
 RECEIVED BY: _____

FIELD DATA RECORD - SEDIMENT SAMPLING

PROJECT Stratford Army Engine Plant JOB NUMBER 3616136044.02**** DATE 4/2/15
 LOCATION ID: SD 2015-TF-J1 ACTIVITY TIME START END 1118 BOTTLE TIME 1118
 SAMPLE ID: SD15TFJ103FS SD15TFJ105FS

SURFACE WATER DATA	SEDIMENT DATA:	TYPE OF SEDIMENT:	EQUIPMENT FOR COLLECTION	DECON FLUIDS USED
WATER DEPTH AT LOCATION <u>4.3</u> FT	<input type="checkbox"/> ORGANIC	<input type="checkbox"/> HAND CORER	<input type="checkbox"/> DI WATER	
WATER QUALITY PARAMETERS:	<input checked="" type="checkbox"/> SAND	<input checked="" type="checkbox"/> S.S. SPOON	<input checked="" type="checkbox"/> LIQUINOX	
TEMPERATURE <u> </u> C	<input type="checkbox"/> GRAVEL	<input checked="" type="checkbox"/> ALUMINIUM PAN	OTHER <u>Tapwater</u>	
SPEC. COND. <u> </u> mS/cm	<input type="checkbox"/> CLAY	<input type="checkbox"/> S.S. SPATULA		
PH <u> </u>	<input checked="" type="checkbox"/> OTHER <u>silt</u>	<input type="checkbox"/> OTHER <u>Vibracore</u>		
ORP <u> </u> mV	GPS Coordinates:			
DO <u> </u> mg/L	X - Coordinate <u>898126.81</u>	Y - Coordinate <u>623455.17</u>		
SALINITY <u> </u> ppt				
TURBIDITY <u> </u> NM NTUs				

ANALYTICAL PARAMETERS		PRESERVATION		BOTTLE TYPE/ VOLUME	SAMPLE COLLECTED
LAB	Sediment ANALYSIS	ANALYSIS ID	METHOD	REQUIRED	
EVS <input type="checkbox"/>	Asbestos (Chrysotile only)	Lloyd Kahn/EPA 600	4 DEG C	1X 8 oz	<input type="checkbox"/>
EVS <input checked="" type="checkbox"/>	Metals/ Mercury/PCBs (Aroclors & Homologs)	6020/7471/8082/680	4 DEG C	1X 16 oz	<input checked="" type="checkbox"/>

Notes:

EVS = EnviroSystems Laboratory (Portsmouth, NH)

Penetration = 6.5' Recovery = 4.9'

Gravel w/some fine sand (3-4') SD15TFJ103FS

Black silt w/trace fine sand (>4') SD15TFJ105FS

SIGNATURE: Dave Loggoy

RECEIVED BY: _____

FIELD DATA RECORD - SEDIMENT SAMPLING

PROJECT Statford Army Engine Plant

JOB NUMBER 3616136044.02.****

DATE 4/2/15

LOCATION ID: SD2014-TF-HJ1

ACTIVITY TIME START END 1153

BOTTLE TIME 1153

SAMPLE ID: SD14TFHJ103FS (SD14TFHJ105FS)

SURFACE WATER DATA

WATER DEPTH AT LOCATION FT

WATER QUALITY PARAMETERS:

TEMPERATURE C

SPEC. COND. mS/cm

PH

ORP mV

DO mg/L

SALINITY ppt

TURBIDITY NM NTUs

SEDIMENT DATA:

TYPE OF SEDIMENT:

ORGANIC

SAND

GRAVEL

CLAY

OTHER

EQUIPMENT FOR COLLECTION

HAND CORER

S.S. SPOON

ALUMINIUM PAN

S.S. SPATULA

OTHER Vibracore

DECON FLUIDS USED

DI WATER

LIQUINOX

OTHER Tap water

GPS Coordinates:

X - Coordinate 898059.15

Y - Coordinate 623445.97

ANALYTICAL PARAMETERS

Sediment		PRESERVATION	BOTTLE TYPE/ VOLUME	SAMPLE
LAB	ANALYSIS	METHOD	REQUIRED	COLLECTED
EVS <input type="checkbox"/>	Asbestos (Chrysotile only)	Lloyd Kahn/EPA 600	4 DEG C 1X 8 oz	<input type="checkbox"/>
EVS <input checked="" type="checkbox"/>	Metals/ Mercury/PCBs (Aroclors & Homologs)	6020/7471/8082/680	4 DEG C 1X 16 oz	<input checked="" type="checkbox"/>

Notes:

EVS = EnviroSystems Laboratory (Portsmouth, NH)

Penetration 6.5' Recovery = 2.9'

Split into 3-4' and 5-6' samples

Entire sample sandy gravel w/trace silt

SD14TFHJ103FS

SD14TFHJ105FS

SIGNATURE: David D. Longo

RECEIVED BY:

FIELD DATA RECORD - SEDIMENT SAMPLING

PROJECT Stratford Army Engine Plant JOB NUMBER 3616136044.02.**** DATE 4/2/15
 LOCATION ID: SD 2015-TF-6H12 ACTIVITY TIME START END 1205 BOTTLE TIME 1205
 SAMPLE ID: SD15TF6H1203 FS SD15TF6H1205 FS SD15TF6H1207 FS

SURFACE WATER DATA		SEDIMENT DATA:	TYPE OF SEDIMENT:	EQUIPMENT FOR COLLECTION	DECON FLUIDS USED
WATER DEPTH AT LOCATION	<u>3.0</u> FT	<input type="checkbox"/> ORGANIC	<input type="checkbox"/> SAND	<input type="checkbox"/> HAND CORER	<input type="checkbox"/> DI WATER
WATER QUALITY PARAMETERS:		<input checked="" type="checkbox"/> GRAVEL	<input checked="" type="checkbox"/> S.S. SPOON	<input checked="" type="checkbox"/> ALUMINIUM PAN	<input checked="" type="checkbox"/> LIQUINOX
TEMPERATURE	<u> </u> C	<input type="checkbox"/> CLAY	<input type="checkbox"/> S.S. SPATULA	OTHER <u>Tapwater</u>	
SPEC. COND.	<u> </u> mS/cm	<input checked="" type="checkbox"/> OTHER <u>silt</u>	<input type="checkbox"/> OTHER <u>Vibracore</u>		
PH	<u> </u>	GPS Coordinates:			
ORP	<u> </u> mV	X - Coordinate	<u>897902.59</u>		
DO	<u> </u> mg/L	Y - Coordinate	<u>623565.74</u>		
SALINITY	<u> </u> ppt				
TURBIDITY	<u> </u> NM NTUs				

ANALYTICAL PARAMETERS		PRESERVATION	BOTTLE TYPE/ VOLUME	SAMPLE
LAB	Sediment ANALYSIS	METHOD	REQUIRED	COLLECTED
EVS <input type="checkbox"/>	Asbestos (Chrysotile only)	Lloyd Kahn/EPA 600	4 DEG C	1X 8 oz <input type="checkbox"/>
EVS <input checked="" type="checkbox"/>	Metals/ Mercury/PCBs (Aroclors & Homologs)	6020/7471/8082/680	4 DEG C	1X 16 oz <input checked="" type="checkbox"/>

Notes:
 EVS = EnviroSystems Laboratory (Portsmouth, NH)
 8' Penetration; 6' Recovery
SD15TF6H1205 FS Sandy gravel
SD15TF6H1205 FS silt
SD15TF6H1207 FS Gravel

SIGNATURE: David O. Lovejoy
 RECEIVED BY: _____

FIELD DATA RECORD - SEDIMENT SAMPLING

PROJECT Stratford Army Engine Plant JOB NUMBER 3618136044.02**** DATE 4/2/15

LOCATION ID: SD 2015-TF-141 ACTIVITY TIME START END 1210 BOTTLE TIME 1210

SAMPLE ID: SD15TFH103FS SD15TFH105FS SD15TFH107FS

SURFACE WATER DATA

WATER DEPTH AT LOCATION 3.9 FT

WATER QUALITY PARAMETERS:

TEMPERATURE C

SPEC. COND. mS/cm

PH

ORP mV

DO mg/L

SALINITY ppt

TURBIDITY NM NTUs

SEDIMENT DATA: TYPE OF SEDIMENT:

- ORGANIC
- SAND
- GRAVEL
- CLAY
- OTHER

EQUIPMENT FOR COLLECTION

- HAND CORER
- S.S. SPOON
- ALUMINIUM PAN
- S.S. SPATULA
- OTHER Vibracore

DECON FLUIDS USED

- DI WATER
- LIQUINOX
- OTHER Tapwater

GPS Coordinates:

X - Coordinate 897992.28

Y - Coordinate 623521.51

ANALYTICAL PARAMETERS

LAB	Sediment ANALYSIS	ANALYSIS ID	PRESERVATION METHOD	BOTTLE TYPE/		SAMPLE COLLECTED
				VOLUME REQUIRED		
EVS <input type="checkbox"/>	Asbestos (Chrysotile only)	Lloyd Kahn/EPA 600	4 DEG C	1X 8 oz		<input type="checkbox"/>
EVS <input checked="" type="checkbox"/>	Metals/ Mercury/PCBs (Aroclors & Homologs)	6020/7471/8082/680	4 DEG C	1X 16 oz		<input checked="" type="checkbox"/>

Notes:

EVS = EnviroSystems Laboratory (Portsmouth, NH)

Penetration = 7.5' Recovery = 6.1'

0-5' Sandy gravel w/some silt

SD15TFH103FS
SD15TFH105FS

5-6.1' Silt SD15TFH107FS

SIGNATURE: Daniel O'Leary
RECEIVED BY: _____

FIELD DATA RECORD - SEDIMENT SAMPLING

PROJECT Statford Army Engine Plant JOB NUMBER 3616136044.02.**** DATE 4/2/15

LOCATION ID: 2015 TF H12 ACTIVITY TIME START END BOTTLE TIME 1215

SAMPLE ID: SD15TFH1203FS SD15TFH1205FS SD15TFH1207FS

SURFACE WATER DATA		SEDIMENT DATA:	TYPE OF SEDIMENT:	EQUIPMENT FOR COLLECTION	DECON FLUIDS USED
WATER DEPTH AT LOCATION	<input type="text"/> FT		<input type="checkbox"/> ORGANIC	<input type="checkbox"/> HAND CORER	<input type="checkbox"/> DI WATER
WATER QUALITY PARAMETERS:			<input checked="" type="checkbox"/> SAND	<input checked="" type="checkbox"/> S.S. SPOON	<input checked="" type="checkbox"/> LIQUINOX
TEMPERATURE	<input type="text"/> C		<input type="checkbox"/> GRAVEL	<input checked="" type="checkbox"/> ALUMINIUM PAN	OTHER <u>Tapwater</u>
SPEC. COND.	<input type="text"/> mS/cm		<input type="checkbox"/> CLAY	<input type="checkbox"/> S.S. SPATULA	
PH	<input type="text"/>	GPS Coordinates:	<input checked="" type="checkbox"/> OTHER <u>silt</u>	<input type="checkbox"/> OTHER <u>Vibracore</u>	
ORP	<input type="text"/> mV	X - Coordinate			
DO	<input type="text"/> mg/L	Y - Coordinate			
SALINITY	<input type="text"/> ppt				
TURBIDITY	<input type="text"/> NM <input type="text"/> NTUs				

ANALYTICAL PARAMETERS		PRESERVATION		BOTTLE TYPE/ VOLUME	SAMPLE
LAB	Sediment ANALYSIS	ANALYSIS ID	METHOD	REQUIRED	COLLECTED
EVS <input type="checkbox"/>	Asbestos (Chrysotile only)	Lloyd Kahn/EPA 600	4 DEG C	1X 8 oz	<input type="checkbox"/>
EVS <input checked="" type="checkbox"/>	Metals/ Mercury/PCBs (Aroclors & Homologs)	6020/7471/8082/680	4 DEG C	1X 16 oz	<input checked="" type="checkbox"/>

Notes:

EVS = EnviroSystems Laboratory (Portsmouth, NH)

7.5' Penetration 7.0' recovery

0-1.5' Sand

1.5-7' Black silt

SD15TFH1203FS

SD15TFH1205FS

SD15TFH1207FS

SIGNATURE: David O. Lopez

RECEIVED BY: _____

FIELD DATA RECORD - SEDIMENT SAMPLING

PROJECT Stratford Army Engine Plant JOB NUMBER 3616136044.02.**** DATE 4/2/15
 LOCATION ID: SD 2015-TF-401 ACTIVITY TIME START END 1319 BOTTLE TIME 1319
 SAMPLE ID: SD15TFH0103 FS SD15TFH0105 FS SD15TFH0107 FS

SURFACE WATER DATA

WATER DEPTH AT LOCATION 3.8' FT
 WATER QUALITY PARAMETERS:
 TEMPERATURE C
 SPEC. COND. mS/cm
 PH
 ORP mV
 DO mg/L
 SALINITY ppt
 TURBIDITY NM NTUs

SEDIMENT DATA:

TYPE OF SEDIMENT:

ORGANIC
 SAND
 GRAVEL
 CLAY
 OTHER

EQUIPMENT FOR COLLECTION

HAND CORER
 S.S. SPOON
 ALUMINIUM PAN
 S.S. SPATULA
 OTHER Vibracore

DECON FLUIDS USED

DI WATER
 LIQUINOX
 OTHER Tapwater

GPS Coordinates:

X - Coordinate 897970.17
 Y - Coordinate 623476.66

ANALYTICAL PARAMETERS

LAB	Sediment ANALYSIS	ANALYSIS ID	PRESERVATION METHOD	BOTTLE TYPE/ VOLUME	SAMPLE
				REQUIRED	COLLECTED
EVS <input type="checkbox"/>	Asbestos (Chrysotile only)	Lloyd Kahn/EPA 600	4 DEG C	1X 8 oz	<input type="checkbox"/>
EVS <input checked="" type="checkbox"/>	Metals/ /Mercury/PCBs (Aroclors & Homologs)	6020/7471/8082/680	4 DEG C	1X 16 oz	<input checked="" type="checkbox"/>

Notes:

EVS = Envirosystems Laboratory (Portsmouth, NH)

7' Penetration; 6.1' recovery

0-2' Brown sand

2-6.1' Silt (some peat 5-6')

SD15TFH0103 FS

SD15TFH0105 FS

SD15TFH0107 FS

SIGNATURE: David O Lopez
 RECEIVED BY:

FIELD DATA RECORD - SEDIMENT SAMPLING

PROJECT Stratford Army Engine Plant

JOB NUMBER 3616136044.02.***

DATE 4/2/15

LOCATION ID: SD2014-TF-142

ACTIVITY TIME START ~~892058~~ 1330 END 1330

BOTTLE TIME 1330

SAMPLE ID: SD14TFH202FS

SD14TFH203FSH

SURFACE WATER DATA

WATER DEPTH AT LOCATION 3.3' FT

WATER QUALITY PARAMETERS:

TEMPERATURE C

SPEC. COND. mS/cm

PH

ORP mV

DO mg/L

SALINITY ppt

TURBIDITY NM NTUs

SEDIMENT DATA:

TYPE OF SEDIMENT:

- ORGANIC
- SAND
- GRAVEL
- CLAY
- OTHER silt

EQUIPMENT FOR COLLECTION

- HAND CORER
- S.S. SPOON
- ALUMINIUM PAN
- S.S. SPATULA
- OTHER Vibracore

DECON FLUIDS USED

- DI WATER
- LIQUINOX
- OTHER Tap water

GPS Coordinates:

X - Coordinate 898058.22

Y - Coordinate 623655.81

ANALYTICAL PARAMETERS

Sediment		PRESERVATION	BOTTLE TYPE/ VOLUME	SAMPLE
LAB	ANALYSIS	METHOD	REQUIRED	COLLECTED
EVS <input type="checkbox"/>	Asbestos (Chrysotile only)	Lloyd Kahn/EPA 800	4 DEG C 1X 8 oz	<input type="checkbox"/>
EVS <input checked="" type="checkbox"/>	Metals/ Mercury/PCBs (Aroclors & Homologs)	6020/7471/8082/680	4 DEG C 1X 16 oz	<input checked="" type="checkbox"/>

Notes:

EVS = EnviroSystems Laboratory (Portsmouth, NH)

4' Penetration; 3.8' recovery

2-3' Silt w/ shell fragments SD14TFH202FS

3-4' Silt SD14TFH203FSH

SIGNATURE: David Longo

RECEIVED BY: _____

FIELD DATA RECORD - SEDIMENT SAMPLING

PROJECT Statford Army Engine Plant JOB NUMBER 3616136044.02**** DATE 4/2/15
 LOCATION ID: SD2015-TF-GH5 ACTIVITY TIME START _____ END 1344 BOTTLE TIME 1344
 SAMPLE ID: SD15TFGH500FS SD15TFGH502FS SD15TFGH503FSH

SURFACE WATER DATA	SEDIMENT DATA:	TYPE OF SEDIMENT:	EQUIPMENT FOR COLLECTION:	DECON FLUIDS USED:
WATER DEPTH AT LOCATION <u>4.9</u> FT	<input type="checkbox"/> ORGANIC	<input type="checkbox"/> SAND	<input type="checkbox"/> HAND CORER	<input type="checkbox"/> DI WATER
WATER QUALITY PARAMETERS:	<input type="checkbox"/> GRAVEL	<input type="checkbox"/> CLAY	<input type="checkbox"/> S.S. SPOON	<input checked="" type="checkbox"/> LIQUINOX
TEMPERATURE _____ C	<input type="checkbox"/> OTHER _____	<input type="checkbox"/> OTHER _____	<input type="checkbox"/> ALUMINIUM PAN	OTHER <u>Tap water</u>
SPEC. COND. _____ mS/cm	GPS Coordinates:			
PH _____	X - Coordinate <u>898144.60</u>	Y - Coordinate <u>624282.63</u>		
ORP _____ mV				
DO _____ mg/L				
SALINITY _____ ppt				
TURBIDITY _____ NM NTUs				

ANALYTICAL PARAMETERS		PRESERVATION		BOTTLE TYPE/ VOLUME	SAMPLE COLLECTED
LAB	ANALYSIS	ANALYSIS ID	METHOD	REQUIRED	COLLECTED
EVS <input type="checkbox"/>	Asbestos (Chrysotile only)	Lloyd Kahn/EPA 600	4 DEG C	1X 8 oz	<input type="checkbox"/>
EVS <input checked="" type="checkbox"/>	Metals/ Mercury/PCBs (Aroclors & Homologs)	6020/7471/8082/680	4 DEG C	1X 16 oz	<input checked="" type="checkbox"/>

Notes:

EVS = EnviroSystems Laboratory (Portsmouth, NH)

4.5' Penetration ; 4.5' recovery

0-0.5' Black silt w/organics (leaves) sand @ 0.5' SD15TFGH500FS

2-3' Black organic silt SD15TFGH502FS

3-4' Black organic silt w/trace sand + shell fragments SD15TFGH503FSH

SIGNATURE: David J. Longo

RECEIVED BY: _____

FIELD DATA RECORD - SEDIMENT SAMPLING

PROJECT Statford Army Engine Plant JOB NUMBER 3616136044.02**** DATE 4/2/15
 LOCATION ID: SD2015-TF-E7 ACTIVITY TIME START _____ END 1356 BOTTLE TIME 1356
 SAMPLE ID: SD15TFE700FS SD15TFE701FS SD15TFE702FS SD15TFE703FSH

SURFACE WATER DATA		SEDIMENT DATA: TYPE OF SEDIMENT:		EQUIPMENT FOR COLLECTION		DECON FLUIDS USED	
WATER DEPTH AT LOCATION	<u>2.9'</u> FT	<input type="checkbox"/> ORGANIC	<input type="checkbox"/> SAND	<input type="checkbox"/> HAND CORER	<input checked="" type="checkbox"/> S.S. SPOON	<input type="checkbox"/> DI WATER	<input checked="" type="checkbox"/> LIQUINOX
<u>WATER QUALITY PARAMETERS:</u>		<input type="checkbox"/> GRAVEL	<input type="checkbox"/> CLAY	<input checked="" type="checkbox"/> ALUMINIUM PAN	<input type="checkbox"/> S.S. SPATULA	OTHER <u>Tap Water</u>	
TEMPERATURE	_____ C	<input type="checkbox"/> OTHER _____		<input checked="" type="checkbox"/> OTHER <u>Vibracore</u>			
SPEC. COND.	_____ mS/cm	GPS Coordinates:					
PH	_____	X - Coordinate	<u>897716.41</u>				
ORP	_____ mV	Y - Coordinate	<u>624884.01</u>				
DO	_____ mg/L						
SALINITY	_____ ppt						
TURBIDITY	NM NTUs						

ANALYTICAL PARAMETERS			PRESERVATION	BOTTLE TYPE/ VOLUME	SAMPLE COLLECTED
LAB	Sediment ANALYSIS	ANALYSIS ID	METHOD	REQUIRED	
EVS <input type="checkbox"/>	Asbestos (Chrysotile only)	Lloyd Kahn/EPA 600	4 DEG C	1X 8 oz	<input type="checkbox"/>
EVS <input checked="" type="checkbox"/>	Metals/ Mercury/PCBs (Aroclors & Homologs)	6020/7471/8082/680	4 DEG C	1X 16 oz	<input checked="" type="checkbox"/>

Notes:
 EVS = EnviroSystems Laboratory (Portsmouth, NH)
4' Penetration; 4' recovery
SD15TFE700FS
SD15TFE701FS
SD15TFE702FS
SD15TFE703FSH
 Black organic silt
 Trace shells @ 2-2.5'
 SIGNATURE: David J. Longroy
 RECEIVED BY: _____

FIELD DATA RECORD - SEDIMENT SAMPLING

PROJECT Stratford Army Engine Plant

JOB NUMBER 3616136044.02****

DATE 4/2/15

LOCATION ID: SD 2014-TF-EG

ACTIVITY TIME START END

BOTTLE TIME 1402

SAMPLE ID: SD 14 TFE 602 FS

SD 14 TFE 603 FSH

SURFACE WATER DATA

WATER DEPTH AT LOCATION FT

WATER QUALITY PARAMETERS:

TEMPERATURE C

SPEC. COND. mS/cm

PH

ORP mV

DO mg/L

SALINITY ppt

TURBIDITY NM NTUs

SEDIMENT DATA: TYPE OF SEDIMENT:

ORGANIC

SAND

GRAVEL

CLAY

OTHER silt

EQUIPMENT FOR COLLECTION

HAND CORER

S.S. SPOON

ALUMINIUM PAN

S.S. SPATULA

OTHER Vibracore

DECON FLUIDS USED

DI WATER

LIQUINOX

OTHER Tapwater

GPS Coordinates:

X - Coordinate 897687.81

Y - Coordinate 624733.71

ANALYTICAL PARAMETERS

Sediment		PRESERVATION		BOTTLE TYPE/ VOLUME	SAMPLE
LAB	ANALYSIS	ANALYSIS ID	METHOD	REQUIRED	COLLECTED
EVS	<input type="checkbox"/> Asbestos (Chrysotile only)	Lloyd Kahn/EPA 600	4 DEG C	1X 8 oz	<input type="checkbox"/>
EVS	<input checked="" type="checkbox"/> Metals/ Mercury/PCBs (Aroclors & Homologs)	6020/7471/8082/680	4 DEG C	1X 16 oz	<input checked="" type="checkbox"/>

Notes:

EVS = EnviroSystems Laboratory (Portsmouth, NH)

4.5' Penetration; 4.5' recovery

2-3' organic silt w/ trace peat and shells SD 14 TFE 602 FS

3-4' organic silt SD 14 TFE 603 FSH

SIGNATURE: David O Longoy

RECEIVED BY: _____

FIELD DATA RECORD - SEDIMENT SAMPLING

PROJECT Stratford Army Engine Plant JOB NUMBER 3616136044.02.**** DATE 4/2/15
 LOCATION ID: SD2014-TF-65 ACTIVITY TIME START _____ END 1407 BOTTLE TIME 1407
 SAMPLE ID: SD14TFG502FS SD14TFG503FSH

SURFACE WATER DATA	SEDIMENT DATA:	TYPE OF SEDIMENT:	EQUIPMENT FOR COLLECTION:	DECON FLUIDS USED:
WATER DEPTH AT LOCATION <u>4.2</u> FT	<input type="checkbox"/> ORGANIC	<input type="checkbox"/> HAND CORER	<input type="checkbox"/> DI WATER	
WATER QUALITY PARAMETERS:	<input checked="" type="checkbox"/> SAND	<input checked="" type="checkbox"/> S.S. SPOON	<input checked="" type="checkbox"/> LIQUINOX	
TEMPERATURE _____ C	<input type="checkbox"/> GRAVEL	<input checked="" type="checkbox"/> ALUMINIUM PAN	OTHER <u>Tapwater</u>	
SPEC. COND. _____ mS/cm	<input type="checkbox"/> CLAY	<input type="checkbox"/> S.S. SPATULA		
PH _____	<input checked="" type="checkbox"/> OTHER <u>silt</u>	<input checked="" type="checkbox"/> OTHER <u>Vibracore</u>		
ORP _____ mV	GPS Coordinates:			
DO _____ mg/L	X - Coordinate <u>097965.99</u>	Y - Coordinate <u>624369.39</u>		
SALINITY _____ ppt				
TURBIDITY _____ NM NTUs				

ANALYTICAL PARAMETERS		PRESERVATION		BOTTLE TYPE/ VOLUME	SAMPLE COLLECTED
LAB	ANALYSIS	ANALYSIS ID	METHOD	REQUIRED	
EVS <input type="checkbox"/>	Asbestos (Chrysotile only)	Lloyd Kahn/EPA 600	4 DEG C	1X 8 oz	<input type="checkbox"/>
EVS <input checked="" type="checkbox"/>	Metals/ Mercury/PCBs (Aroclors & Homologs)	6020/7471/8082/680	4 DEG C	1X 16 oz	<input checked="" type="checkbox"/>

Notes:

EVS = EnviroSystems Laboratory (Portsmouth, NH)

4.1' Penetration, 40% recovery

2-3' Black organic silt, trace peat SD14TFG502FS

3-4' Gray silt w/ trace fine sand SD14TFG503FSH

SIGNATURE: David O. Longo

RECEIVED BY: _____

FIELD DATA RECORD - SEDIMENT SAMPLING

PROJECT Stratford Army Engine Plant JOB NUMBER 3618136044.02.**** DATE 4/2/15
 LOCATION ID: SD14TFH502 FS ACTIVITY TIME START _____ END 1418 BOTTLE TIME 1418
 SAMPLE ID: SD14TFH502 FS SD14TFH503 FS H

SURFACE WATER DATA		SEDIMENT DATA: TYPE OF SEDIMENT:		EQUIPMENT FOR COLLECTION		DECON FLUIDS USED	
WATER DEPTH AT LOCATION	<u>5.5'</u> FT	<input type="checkbox"/> ORGANIC	<input type="checkbox"/> HAND CORER	<input type="checkbox"/> DI WATER			
WATER QUALITY PARAMETERS:		<input checked="" type="checkbox"/> SAND	<input checked="" type="checkbox"/> S.S. SPOON	<input checked="" type="checkbox"/> LIQUINOX			
TEMPERATURE	<u> </u> C	<input type="checkbox"/> GRAVEL	<input checked="" type="checkbox"/> ALUMINIUM PAN	OTHER <u>Tapwater</u>			
SPEC. COND.	<u> </u> mS/cm	<input type="checkbox"/> CLAY	<input type="checkbox"/> S.S. SPATULA				
PH	<u> </u>	<input checked="" type="checkbox"/> OTHER <u>silt</u>	<input checked="" type="checkbox"/> OTHER <u>Vibracore</u>				
ORP	<u> </u> mV	GPS Coordinates:					
DO	<u> </u> mg/L	X - Coordinate	<u>898370.58</u>				
SALINITY	<u> </u> ppt	Y - Coordinate	<u>624191.71</u>				
TURBIDITY	<u> </u> NM NTUs						

ANALYTICAL PARAMETERS			PRESERVATION	BOTTLE TYPE/ VOLUME	SAMPLE COLLECTED
LAB	Sediment ANALYSIS	ANALYSIS ID	METHOD	REQUIRED	
EVS <input type="checkbox"/>	Asbestos (Chrysotile only)	Lloyd Kahn/EPA 600	4 DEG C	1X 8 oz	<input type="checkbox"/>
EVS <input checked="" type="checkbox"/>	Metals/ Mercury/PCBs (Aroclors & Homologs)	6020/7471/8082/680	4 DEG C	1X 16 oz	<input checked="" type="checkbox"/>

Notes:

EVS = EnviroSystems Laboratory (Portsmouth, NH)

Penetration 4.5'; Recovery 4.5'

2-3' Black organic silt w/ trace shell SD14TFH502 FS

3-4' same as above SD14TFH503 FS H

4-4.5' Gray silty sand

SIGNATURE: David D. Longo

RECEIVED BY: _____

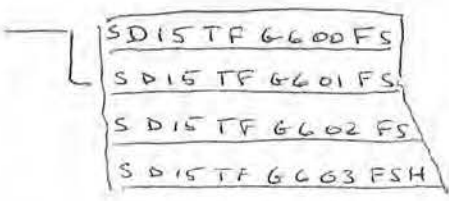
FIELD DATA RECORD - SEDIMENT SAMPLING

PROJECT Stratford Army Engine Plant JOB NUMBER 3816136044.02**** DATE 4/2/15
 LOCATION ID: SD2015-TF-66 ACTIVITY TIME START END 1435 BOTTLE TIME 1435
 SAMPLE ID: SD15TF6600FS SD15TF6601FS SD15TF6602FS SD15TF6603FSH

SURFACE WATER DATA		SEDIMENT DATA: TYPE OF SEDIMENT:		EQUIPMENT FOR COLLECTION		DECON FLUIDS USED	
WATER DEPTH AT LOCATION	<u>8.8'</u> FT	<input type="checkbox"/> ORGANIC	<input type="checkbox"/> SAND	<input type="checkbox"/> HAND CORER	<input checked="" type="checkbox"/> S.S. SPOON	<input type="checkbox"/> DI WATER	<input checked="" type="checkbox"/> LIQUINOX
WATER QUALITY PARAMETERS:		<input type="checkbox"/> GRAVEL	<input type="checkbox"/> CLAY	<input checked="" type="checkbox"/> ALUMINIUM PAN	<input type="checkbox"/> S.S. SPATULA	OTHER <u>Tapester</u>	
TEMPERATURE	<u> </u> C	<input checked="" type="checkbox"/> OTHER <u>silt</u>	<input checked="" type="checkbox"/> OTHER <u>Vibracore</u>		GPS Coordinates:		
SPEC. COND.	<u> </u> mS/cm	X - Coordinate		<u>898053.53</u>		Y - Coordinate	
PH	<u> </u>	Y - Coordinate		<u>624550.58</u>			
ORP	<u> </u> mV						
DO	<u> </u> mg/L						
SALINITY	<u> </u> ppt						
TURBIDITY	<u> </u> NM NTUs						

ANALYTICAL PARAMETERS		PRESERVATION	BOTTLE TYPE/ VOLUME	SAMPLE COLLECTED	
LAB	Sediment ANALYSIS	METHOD	REQUIRED		
EVS <input type="checkbox"/>	Asbestos (Chrysotile only)	Lloyd Kahn/EPA 800	4 DEG C	1X 8 oz	<input type="checkbox"/>
EVS <input checked="" type="checkbox"/>	Metals/ Mercury/PCBs (Aroclors & Homologs)	6020/7471/8082/680	4 DEG C	1X 16 oz	<input checked="" type="checkbox"/>

Notes:
 EVS = EnviroSystems Laboratory (Portsmouth, NH)
 3.9' Penetration and recovery
 0-3.7' Black organic silt
 3.7-3.9 Sand and shell fragments



SIGNATURE: David Obregon
 RECEIVED BY: _____

FIELD DATA RECORD - SEDIMENT SAMPLING

PROJECT Stratford Army Engine Plant JOB NUMBER 3616136044.02**** DATE 4/2/15
 LOCATION ID: SD 2015-TF-GHG ACTIVITY TIME START END 1448 BOTTLE TIME 1448
 SAMPLE ID: SD 15TF GH602 FS SD 15TF GH600 FS

SURFACE WATER DATA		SEDIMENT DATA: TYPE OF SEDIMENT:		EQUIPMENT FOR COLLECTION		DECON FLUIDS USED	
WATER DEPTH AT LOCATION	<u>10.5'</u> FT	<input type="checkbox"/> ORGANIC	<input type="checkbox"/> SAND	<input type="checkbox"/> HAND CORER	<input type="checkbox"/> S.S. SPOON	<input type="checkbox"/> DI WATER	<input type="checkbox"/> LIQUINOX
WATER QUALITY PARAMETERS:		<input type="checkbox"/> GRAVEL	<input type="checkbox"/> CLAY	<input checked="" type="checkbox"/> ALUMINIUM PAN	<input type="checkbox"/> S.S. SPATULA	OTHER <u>Tapwater</u>	
TEMPERATURE	<u> </u> C	<input checked="" type="checkbox"/> OTHER <u>silt</u>		<input checked="" type="checkbox"/> OTHER <u>Vibracore</u>			
SPEC. COND.	<u> </u> mS/cm	GPS Coordinates:					
PH	<u> </u>	X - Coordinate		<u>09823291</u>			
ORP	<u> </u> mV	Y - Coordinate		<u>624462.13</u>			
DO	<u> </u> mg/L						
SALINITY	<u> </u> ppt						
TURBIDITY	<u> </u> NM NTUs						

ANALYTICAL PARAMETERS			PRESERVATION	BOTTLE TYPE/ VOLUME	SAMPLE COLLECTED
LAB	Sediment ANALYSIS	ANALYSIS ID	METHOD	REQUIRED	
EVS <input type="checkbox"/>	Asbestos (Chrysotile only)	Lloyd Kahn/EPA 600	4 DEG C	1X 8 oz	<input type="checkbox"/>
EVS <input checked="" type="checkbox"/>	Metals/ Mercury/PCBs (Aroclors & Homologs)	6020/7471/8082/680	4 DEG C	1X 16 oz	<input checked="" type="checkbox"/>

Notes:

EVS = EnviroSystems Laboratory (Portsmouth, NH)

Penetration = 3' Recovery = 2.2'

0.1' to 2' Black silty sand w/ trace shell SD 15TF GH602 FS

2-3' Gray silty sand w/ many shells SD 15TF GH600 FS

1-2.2ft

SIGNATURE: David Lopez

RECEIVED BY: _____

FIELD DATA RECORD - SEDIMENT SAMPLING

PROJECT Stratford Army Engine Plant JOB NUMBER 3616136044.02**** DATE 4/3
 LOCATION ID: SD2015-TF-F7 ACTIVITY TIME START 0723 END 0723 BOTTLE TIME 0723
 SAMPLE ID: SD15TF700FS SD15TF701FS SD15TF702FS SD15TF703FSH

SURFACE WATER DATA

WATER DEPTH AT LOCATION 18.0 FT

WATER QUALITY PARAMETERS:

TEMPERATURE C
 SPEC. COND. mS/cm
 PH
 ORP mV
 DO mg/L
 SALINITY ppt
 TURBIDITY NM NTUs

SEDIMENT DATA: TYPE OF SEDIMENT:

ORGANIC
 SAND
 GRAVEL
 CLAY
 OTHER silt

HAND CORER
 S.S. SPOON
 ALUMINIUM PAN
 S.S. SPATULA
 OTHER Vibracore

DECON FLUIDS USED

DI WATER
 LIQUINOX
 OTHER Tapwater

GPS Coordinates:

X - Coordinate 897962.75
 Y - Coordinate 624818.29

ANALYTICAL PARAMETERS

Sediment		PRESERVATION	BOTTLE TYPE/ VOLUME	SAMPLE
LAB	ANALYSIS	METHOD	REQUIRED	COLLECTED
EVS <input type="checkbox"/>	Asbestos (Chrysotile only)	Lloyd Kehn/EPA 600	4 DEG C 1X 8 oz	<input type="checkbox"/>
EVS <input checked="" type="checkbox"/>	Metals/ Mercury/PCBs (Aroclors & Homologs)	6020/7471/8082/680	4 DEG C 1X 16 oz	<input checked="" type="checkbox"/>

Notes:

EVS = EnviroSystems Laboratory (Portsmouth, NH)

4' Penetration 3' Recovery

0-1' Silty sand w/shell fragments SD15TF700FS

1-3' Dark brown silt SD15TF701FS

SD15TF702FS

SD15TF703FSH

SIGNATURE: Daniel Ologoz

RECEIVED BY: _____

FIELD DATA RECORD - SEDIMENT SAMPLING

PROJECT Statford Army Engine Plant

JOB NUMBER 3616136044.02.***

DATE 4/3/15

LOCATION ID: SD2015-TF-6H7

ACTIVITY TIME START _____ END 0733

BOTTLE TIME 0733

SAMPLE ID: SD15TF6H700FS SD15TF6H701FS SD15TF6H702FS SD15TF6H703FSH

SURFACE WATER DATA

WATER DEPTH AT LOCATION 16.9 FT

WATER QUALITY PARAMETERS:

TEMPERATURE _____ C

SPEC. COND. _____ mS/cm

PH _____

ORP _____ mV

DO _____ mg/L

SALINITY _____ ppt

TURBIDITY _____ NM _____ NTUs

SEDIMENT DATA:

TYPE OF SEDIMENT:

- ORGANIC
- SAND
- GRAVEL
- CLAY
- OTHER _____

EQUIPMENT FOR COLLECTION

- HAND CORER
- S.S. SPOON
- ALUMINIUM PAN
- S.S. SPATULA
- OTHER Vibracore

DECON FLUIDS USED

- DI WATER
- LIQUINOX
- OTHER Tapwater

GPS Coordinates:

X - Coordinate 898327.36

Y - Coordinate 624641.50

ANALYTICAL PARAMETERS

Sediment		PRESERVATION	BOTTLE TYPE/ VOLUME	SAMPLE
LAB	ANALYSIS	METHOD	REQUIRED	COLLECTED
EVS	<input type="checkbox"/> Asbestos (Chrysotile only)	Lloyd Kahn/EPA 600	1X 8 oz	<input type="checkbox"/>
EVS	<input checked="" type="checkbox"/> Metals/ Mercury/PCBs (Aroclors & Homologs)	6020/7471/8082/680	1X 16 oz	<input checked="" type="checkbox"/>

Notes:

EVS = EnviroSystems Laboratory (Portsmouth, NH)

Penetration 4.0' Recovery 3.3'

0-1' silt w/ many shell fragments SD15TF6H700FS

1-3.3' Dark brown silt SD15TF6H701FS

SD15TF6H702FS

SD15TF6H703FSH

SIGNATURE: David O Longoy

RECEIVED BY: _____

FIELD DATA RECORD - SEDIMENT SAMPLING

PROJECT Stratford Army Engine Plant

JOB NUMBER 3616136044.02.***

DATE 4/3/15

LOCATION ID: SD2015-146

ACTIVITY TIME START END 0829

BOTTLE TIME 0828

SAMPLE ID: SDISTFH600FS SDISTFH601FS SDISTFH602FS

SURFACE WATER DATA

WATER DEPTH AT LOCATION 13.1' FT

WATER QUALITY PARAMETERS:

TEMPERATURE C

SPEC. COND. mS/cm

PH

ORP mV

DO mg/L

SALINITY ppt

TURBIDITY NM NTUs

SEDIMENT DATA: TYPE OF SEDIMENT:

ORGANIC

SAND

GRAVEL

CLAY

OTHER silt

EQUIPMENT FOR COLLECTION:

HAND CORER

S.S. SPOON

ALUMINIUM PAN

S.S. SPATULA

OTHER Vibracore

DECON FLUIDS USED

DI WATER

LIQUINOX

OTHER Tapwater

GPS Coordinates:

X - Coordinate 898412.28

Y - Coordinate 624373.67

ANALYTICAL PARAMETERS

Sediment		PRESERVATION	BOTTLE TYPE/ VOLUME	SAMPLE	
LAB	ANALYSIS	METHOD	REQUIRED	COLLECTED	
EVS <input type="checkbox"/>	Asbestos (Chrysotile only)	Lloyd Kahn/EPA 600	4 DEG C	1X 8 oz	<input type="checkbox"/>
EVS <input checked="" type="checkbox"/>	Metals/ Mercury/PCBs (Aroclors & Homologs)	6020/7471/8082/680	4 DEG C	1X 16 oz	<input checked="" type="checkbox"/>

Notes:

EVS = EnviroSystems Laboratory (Portsmouth, NH)

3.5' Penetration 2.5' Recovery

0-0.5' silty sand w/shells SDISTFH600FS

1-2' silty sand w/shells SDISTFH601FS

2-2.5' silt w/shells SDISTFH602FS

SIGNATURE: Daniel Olovoy

RECEIVED BY: _____

FIELD DATA RECORD - SEDIMENT SAMPLING

PROJECT Stratford Army Engine Plant

JOB NUMBER 3616136044.02.****

DATE 4/3/15

LOCATION ID: SD2015-TF-J6

ACTIVITY TIME START _____ END 0847

BOTTLE TIME 0847

SAMPLE ID: SD15TFJ600FS

SURFACE WATER DATA

WATER DEPTH AT LOCATION 12.5 FT

WATER QUALITY PARAMETERS:

TEMPERATURE _____ C

SPEC. COND. _____ mS/cm

PH _____

ORP _____ mV

DO _____ mg/L

SALINITY _____ ppt

TURBIDITY _____ NM NTUs

SEDIMENT DATA: TYPE OF SEDIMENT:

ORGANIC

SAND

GRAVEL

CLAY

OTHER silt

EQUIPMENT FOR COLLECTION

HAND CORER

S.S. SPOON

ALUMINIUM PAN

S.S. SPATULA

OTHER Vibracore

DI WATER

LIQUINOX

OTHER Topwater

GPS Coordinates:

X - Coordinate 898591.66

Y - Coordinate 624285.22

ANALYTICAL PARAMETERS

Sediment		PRESERVATION	BOTTLE TYPE/ VOLUME	SAMPLE	
LAB	ANALYSIS	METHOD	REQUIRED	COLLECTED	
EVS	<input type="checkbox"/> Asbestos (Chrysotile only)	Lloyd Kahn/EPA 600	4 DEG C	1X 8 oz	<input type="checkbox"/>
EVS	<input checked="" type="checkbox"/> Metals/ Mercury/PCBs (Aroclors & Homologs)	6020/7471/8082/680	4 DEG C	1X 16 oz	<input checked="" type="checkbox"/>

Notes:

EVS = EnviroSystems Laboratory (Portsmouth, NH)

Penetration 1.8' Recovery 1.0'

silty sand w/shells SD15TFJ600FS

SIGNATURE: _____

David O'Logan

RECEIVED BY: _____

FIELD DATA RECORD - SEDIMENT SAMPLING

PROJECT Statford Army Engine Plant JOB NUMBER 3616136044.02**** DATE 4/3/15
 LOCATION ID: SD 2015-TF-K6 ACTIVITY TIME START END 0935 BOTTLE TIME 0935
 SAMPLE ID: SD15TFK600FS SD15TFK601FS

SURFACE WATER DATA		SEDIMENT DATA: TYPE OF SEDIMENT:		EQUIPMENT FOR COLLECTION		DECON FLUIDS USED	
WATER DEPTH AT LOCATION	<u>13.5'</u> FT	<input type="checkbox"/> ORGANIC	<input type="checkbox"/> SAND	<input type="checkbox"/> HAND CORER	<input type="checkbox"/> S.S. SPOON	<input type="checkbox"/> DI WATER	<input type="checkbox"/> LIQUINOX
WATER QUALITY PARAMETERS:		<input type="checkbox"/> GRAVEL	<input type="checkbox"/> CLAY	<input checked="" type="checkbox"/> ALUMINIUM PAN	<input type="checkbox"/> S.S. SPATULA	OTHER <u>Tap water</u>	
TEMPERATURE	<u> </u> C	<input checked="" type="checkbox"/> OTHER <u>silt</u>		<input checked="" type="checkbox"/> OTHER <u>Vibracore</u>			
SPEC. COND.	<u> </u> mS/cm	GPS Coordinates:					
PH	<u> </u>	X - Coordinate	<u>898770.73</u>				
ORP	<u> </u> mV	Y - Coordinate	<u>624196.65</u>				
DO	<u> </u> mg/L						
SALINITY	<u> </u> ppt						
TURBIDITY	<u> </u> NM NTUs						

ANALYTICAL PARAMETERS			PRESERVATION	BOTTLE TYPE/ VOLUME	SAMPLE
LAB	Sediment ANALYSIS	ANALYSIS ID	METHOD	REQUIRED	COLLECTED
EVS <input type="checkbox"/>	Asbestos (Chrysotile only)	Lloyd Kahn/EPA 600	4 DEG C	1X 8 oz	<input type="checkbox"/>
EVS <input checked="" type="checkbox"/>	Metals/ Mercury/PCBs (Aroclors & Homologs)	6020/7471/8082/680	4 DEG C	1X 16 oz	<input checked="" type="checkbox"/>

Notes:
 EVS = EnviroSystems Laboratory (Portsmouth, NH)
 2.5' Penetration 1.5' Recovery
 0 - 0.5' Dark gray silty sand w/shells SD15TFK600FS
 1 - 2' Dark gray silty sand w/shell SD15TFK601FS

SIGNATURE: David Blougez
 RECEIVED BY: _____

FIELD DATA RECORD - SEDIMENT SAMPLING

PROJECT Stratford Army Engine Plant JOB NUMBER 3616136044.02**** DATE 4/3/15
 LOCATION ID: SD2014-TF-61 ACTIVITY TIME START END 0946 BOTTLE TIME 0946
 SAMPLE ID: SD14TF6102FS SD14TF6103FSH

SURFACE WATER DATA	SEDIMENT DATA:	TYPE OF SEDIMENT:	EQUIPMENT FOR COLLECTION	DECON FLUIDS USED
WATER DEPTH AT LOCATION <u>2.9'</u> FT	<input type="checkbox"/> ORGANIC	<input type="checkbox"/> SAND	<input type="checkbox"/> HAND CORER	<input type="checkbox"/> DI WATER
<u>WATER QUALITY PARAMETERS:</u>	<input type="checkbox"/> GRAVEL	<input type="checkbox"/> CLAY	<input checked="" type="checkbox"/> S.S. SPOON	<input checked="" type="checkbox"/> LIQUINOX
TEMPERATURE <u> </u> C	<input type="checkbox"/> OTHER <u>silt</u>	<input checked="" type="checkbox"/> ALUMINIUM PAN	<input type="checkbox"/> S.S. SPATULA	OTHER <u>Tapwater</u>
SPEC. COND. <u> </u> mS/cm		<input checked="" type="checkbox"/> OTHER <u>Vibracore</u>		
PH <u> </u>	GPS Coordinates:			
ORP <u> </u> mV	X - Coordinate <u>897640.00</u>			
DO <u> </u> mg/L	Y - Coordinate <u>623665.42</u>			
SALINITY <u> </u> ppt				
TURBIDITY <u> </u> NM NTUs				

ANALYTICAL PARAMETERS		PRESERVATION		BOTTLE TYPE/	SAMPLE
LAB	Sediment ANALYSIS	ANALYSIS ID	METHOD	VOLUME REQUIRED	COLLECTED
EVS <input type="checkbox"/>	Asbestos (Chrysotile only)	Lloyd Kahn/EPA 600	4 DEG C	1X 8 oz	<input type="checkbox"/>
EVS <input checked="" type="checkbox"/>	Metals/ Mercury/PCBs (Aroclors & Homologs)	6020/7471/8082/680	4 DEG C	1X 16 oz	<input checked="" type="checkbox"/>

Notes:

EVS = EnviroSystems Laboratory (Portsmouth, NH)

Penetration 4.0 Recovery 3.9

2-3' Dark gray silt w/ trace pent and shells SD14TF6102FS

3-4' Dark gray silt SD14TF6103FSH

SIGNATURE: David O Longo

RECEIVED BY: _____

FIELD DATA RECORD - SEDIMENT SAMPLING

PROJECT Statford Army Engine Plant JOB NUMBER 3616136044.02.**** DATE 4/3/15
 LOCATION ID: SD2014-TF-F1 ACTIVITY TIME START _____ END 0958 BOTTLE TIME 0958
 SAMPLE ID: SD14TFE102FS SD14TFE103FSH

SURFACE WATER DATA	SEDIMENT DATA:	TYPE OF SEDIMENT:	EQUIPMENT FOR COLLECTION:	DECON FLUIDS USED:
WATER DEPTH AT LOCATION: <u>3.0</u> FT	<input type="checkbox"/> ORGANIC	<input type="checkbox"/> SAND	<input type="checkbox"/> HAND CORER	<input type="checkbox"/> DI WATER
WATER QUALITY PARAMETERS:	<input type="checkbox"/> GRAVEL	<input type="checkbox"/> CLAY	<input checked="" type="checkbox"/> S.S. SPOON	<input checked="" type="checkbox"/> LIQUINOX
TEMPERATURE: _____ C	<input type="checkbox"/> OTHER _____	<input type="checkbox"/> OTHER _____	<input checked="" type="checkbox"/> ALUMINIUM PAN	OTHER <u>Tapwater</u>
SPEC. COND.: _____ mS/cm			<input type="checkbox"/> S.S. SPATULA	
PH: _____			<input checked="" type="checkbox"/> OTHER <u>Vibracore</u>	
ORP: _____ mV	GPS Coordinates:			
DO: _____ mg/L	X - Coordinate	<u>897433.24</u>		
SALINITY: _____ ppt	Y - Coordinate	<u>623728.82</u>		
TURBIDITY: _____ NM NTUs				

ANALYTICAL PARAMETERS		PRESERVATION		BOTTLE TYPE/ VOLUME	SAMPLE COLLECTED
LAB	Sediment ANALYSIS	ANALYSIS ID	METHOD	REQUIRED	
EVS <input type="checkbox"/>	Asbestos (Chrysotile only)	Lloyd Kahn/EPA 600	4 DEG C	1X 8 oz	<input type="checkbox"/>
EVS <input checked="" type="checkbox"/>	Metals/ Mercury/PCBs (Aroclors & Homologs)	6020/7471/8082/680	4 DEG C	1X 16 oz	<input checked="" type="checkbox"/>

Notes:

EVS = EnviroSystems Laboratory (Portsmouth, NH)

Penetration = 4' Recovery = 3.4'

2-3' Dark gray silt w/ peat # shells at 2.5-2.6' SD14TFE102FS

3-4' Dark brown silt SD14TFE103FSH

SIGNATURE: David O'Logan

RECEIVED BY: _____

FIELD DATA RECORD - SEDIMENT SAMPLING

PROJECT Statford Army Engine Plant JOB NUMBER 3616136044.02.**** DATE 4/3/15
 LOCATION ID: SD2015-TF-EF01 ACTIVITY TIME START END 1010 BOTTLE TIME 1010
 SAMPLE ID: SDISTPEF0103FS SDISTPEF0105FS SDISTPEF0107FS

SURFACE WATER DATA		SEDIMENT DATA: TYPE OF SEDIMENT:		EQUIPMENT FOR COLLECTION		DECON FLUIDS USED	
WATER DEPTH AT LOCATION	<u>3.1</u> FT	<input type="checkbox"/> ORGANIC	<input type="checkbox"/> SAND	<input type="checkbox"/> HAND CORER	<input type="checkbox"/> DI WATER	<input type="checkbox"/> LIQUINOX	
WATER QUALITY PARAMETERS:		<input type="checkbox"/> GRAVEL	<input type="checkbox"/> CLAY	<input checked="" type="checkbox"/> S.S. SPOON	<input checked="" type="checkbox"/> ALUMINIUM PAN	OTHER <u>Tapwater</u>	
TEMPERATURE	<u> </u> C	<input type="checkbox"/> OTHER <u>silt</u>		<input type="checkbox"/> S.S. SPATULA		<input checked="" type="checkbox"/> OTHER <u>Vibracore</u>	
SPEC. COND.	<u> </u> mS/cm	GPS Coordinates:					
PH	<u> </u>	X - Coordinate	<u>897320.23</u>				
ORP	<u> </u> mV	Y - Coordinate	<u>623741.90</u>				
DO	<u> </u> mg/L						
SALINITY	<u> </u> ppt						
TURBIDITY	<u> </u> NM NTUs						

ANALYTICAL PARAMETERS			PRESERVATION	BOTTLE TYPE/ VOLUME	SAMPLE COLLECTED
LAB	Sediment ANALYSIS	ANALYSIS ID	METHOD	REQUIRED	
EVS <input type="checkbox"/>	Asbestos (Chrysotile only)	Lloyd Kahn/EPA 600	4 DEG C	1X 8 oz	<input type="checkbox"/>
EVS <input checked="" type="checkbox"/>	Metals/ Mercury/PCBs (Aroclors & Homologs)	6020/7471/8082/680	4 DEG C	1X 16 oz	<input checked="" type="checkbox"/>

Notes:

EVS = EnviroSystems Laboratory (Portsmouth, NH)

Penetration 7.5' Recovery 6.5'

3-4'	Dark gray silt	SDISTPEF0103FS
5-6'	" " " slight peat	SDISTPEF0105FS
6-6.5'	" " " slight peat	SDISTPEF0107FS

SIGNATURE: David O'Leary

RECEIVED BY: _____

APPENDIX B

SUMMARY OF 2015 VIBRACORE SEDIMENT SAMPLING

SUMMARY OF 2015 VIBRACORE SEDIMENT SAMPLING

Station ID	Nothing	Easting	Water Depth	Penetration	Recovery	Time	Date
	FT	FT	FT	FT	FT	DST	
2014-TF-L3	623578.2	898678.5	6.8	4.4	4.3	10:43	4/2/2015
2014-TF-J2	623570.9	898233.4	4.0	4.0	3.5	10:59	4/2/2015
2015-TF-J1	623457.8	898132.4	4.3	6.8	4.9	11:02	4/2/2015
2014-TF-J1	623453.9	898063.1	4.3	6.5	2.9	11:26	4/2/2015
2015-TF-H01	623482.2	897969.2	3.8	7.5	6.0	11:57	4/2/2015
2014-TG-HJ1	623446.0	898059.2	4.5	6.5	2.9		
2015-TF-H1	623513.7	897999.2	3.8	7.5	6.0	12:08	4/2/2015
2015-TF-GH12	623560.2	897904.4	3.0	8.0	5.9	12:20	4/2/2015
2015-TF-H12	623534.0	898061.6	3.8	7.5	7.0	12:40	4/2/2015
2014-TF-GH1	623526.2	897897.8	2.4	0.0	0.0	12:54	4/2/2015
2014-TF-H2	623653.1	898058.5	3.3	4.0	3.8	13:24	4/2/2015
2015-TF-GH5	624276.4	898140.1	4.9	4.5	4.5	13:40	4/2/2015
2014-TF-E6	624728.3	897687.3	3.0	4.5	4.5	13:59	4/2/2015
2014-TF-G5	624365.2	897968.8	4.2	4.1	4.1	14:06	4/2/2015
2014-TF-H5	624190.9	898382.0	5.5	4.5	4.5	14:14	4/2/2015
2015-TF-G6	624537.9	898048.5	8.8	3.9	3.9	14:29	4/2/2015
2015-TF-GH6	624457.5	898240.0	10.5	3.0	2.2	14:42	4/2/2015
2015-TF-G7	624739.8	898136.6	6.9	4.0	3.3	7:25	4/3/2015
2015-TF-F7	624818.3	897962.8	8.0	4.0	2.4	7:56	4/3/2015
2015-TF-H6	624386.4	898409.0	13.1	3.5	2.0	8:20	4/3/2015
2015-TF-J6	624292.7	898593.5	12.5	1.8	1.4	8:32	4/3/2015
2015-TF-K6	624197.8	898775.3	13.5	2.5	1.5	9:15	4/3/2015
2014-TF-G1	623664.0	897638.7	2.9	4.0	3.9	9:41	4/3/2015
2014-TF-F1	623723.2	897428.8	13.0	4.0	3.4	9:55	4/3/2015
2015-TF-EF01	623738.2	897315.5	3.1	7.5	6.5	10:02	4/3/2015
2015-TF-EF1	623682.3	897337.3	3.1	6.0	5.1	10:14	4/3/2015
2014-TF-EF0	623736.0	897279.2	3.9	7.5	6.8	10:44	4/3/2015
2015-TF-E0	623742.3	897213.2	3.6	6.0	5.8	10:55	4/3/2015
2015-TF-DF01	623828.3	897139.2	4.3	7.5	6.3	11:22	4/3/2015
2014-TF-DE0	623781.0	897119.7	3.9	6.0	4.1	11:38	4/3/2015
2015-TF-D0	623812.8	897077.2	3.9	8.0	7.8	12:20	4/3/2015
2014-TF-D1	623908.7	897079.5	3.9	4.0	3.9	12:33	4/3/2015
2014-TF-C1	624024.8	896912.0	3.5	4.0	3.9	12:43	4/3/2015
2015-TF-B12	624179.1	896758.1	3.2	7.1	5.9	12:51	4/3/2015
2014-TF-C2	624184.3	896971.4	3.5	4.0	3.9	13:05	4/3/2015
2014-TF-B2	624277.9	896802.1	3.1	4.0	3.9	13:11	4/3/2015
2014-TF-A2	624355.2	896620.7	2.9	4.0	3.8	13:18	4/3/2015
2014-TF-C4	624558.7	897165.3	3.0	4.0	3.7	13:27	4/3/2015
2014-TF-C7	625082.3	897413.5	2.9	4.0	4.0	13:35	4/3/2015
2014-TF-D7	624996.6	897590.3	3.0	4.0	3.8	13:41	4/3/2015
2015-TF-L6	624103.5	898945.5	14.0	3.0	1.5	8:18	4/6/2015
2015-TF-K6	624198.4	898776.2	12.5	3.5	2.5	8:39	4/6/2015
2015-TF-GH7	624637.5	898324.7	19.9	2.5	1.3	8:57	4/6/2015

SUMMARY OF 2015 VIBRACORE SEDIMENT SAMPLING

Station ID	Nothing	Easting	Water Depth	Penetration	Recovery	Time	Date
	FT	FT	FT	FT	FT	DST	
2014-TF-C5	624722.4	897241.7	1.1	3.5	2.8	10:32	4/6/2015
2014-TF-A5	624907.3	896891.1	1.3	4.0	3.1	10:39	4/6/2015
2014-TF-ZA45	624856.8	896759.6	1.4	4.0	3.1	10:47	4/6/2015
2015-TF-AB12	624190.5	896645.7	2.0	7.0	5.5	11:04	4/6/2015
21014-TF-B1	624104.0	896713.7	2.2	8.0	6.0	11:24	4/6/2015
2015-TF-AB1	624095.2	896642.5	3.6	8.0	6.5	11:41	4/6/2015
2015-TF-A01	624076.2	896533.2	2.0	7.0	6.7	11:58	4/6/2015
2014-TF-A1	624152.1	896539.1	2.9	8.0	6.5	12:07	4/6/2015
2014-TF-ZA56	625036.2	896841.2	3.4	3.7	2.6	12:26	4/6/2015
2014-TF-A6	625083.6	896980.8	3.8	4.0	3.5	12:33	4/6/2015
2014-TF-ZA67	625210.7	896927.3	4.5	4.0	3.9	12:42	4/6/2015
2014-TF-A7	625244.7	897070.6	4.0	4.0	3.9	12:50	4/6/2015
2014-TF-B7	625178.9	897258.9	4.3	3.5	2.8	13:02	4/6/2015
OF-19	621513.5	899099.3	4.1	4.0	3.3	7:32	4/7/2015
OF-18	621469.4	899045.9	2.3	4.0	3.7	7:43	4/7/2015
OF-17	621458.9	898929.3	1.9	3.5	2.5	8:00	4/7/2015
OF-14	621450.0	898882.4	2.2	4.0	3.6	8:11	4/7/2015
OF-15	621380.5	898796.3	2.0	3.5	2.9	8:21	4/7/2015
OF-16	621376.3	898782.1	2.0	4.5	4.5	8:32	4/7/2015
OF-13	621517.5	898865.3	0.7	4.0	3.9	8:47	4/7/2015
OF-12	621646.7	898763.0	1.0	4.0	3.6	9:00	4/7/2015
OF-11	621726.5	898701.9	1.9	4.0	3.9	9:10	4/7/2015
OF-10	621779.5	898665.8	2.0	4.0	3.3	9:30	4/7/2015
OF-9	621850.7	898630.8	1.9	4.0	3.5	9:43	4/7/2015
OF-8	621928.7	898559.6	1.1	2.5	1.4	10:06	4/7/2015
OF-7	622008.7	898450.2	1.6	4.0	3.0	10:17	4/7/2015
OF-6	622075.2	898385.3	1.1	3.5	2.9	10:29	4/7/2015
OF-5	622121.6	898322.2	1.2	3.5	2.9	10:38	4/7/2015
OF-4	visual position						
OF-3	visual position						
OF-2	visual position						
OF-1	visual position						
2014-TF-E1	623830.9	897243.8				12:35	4/7/2015

2015 SEDIMENT SAMPLES NOT COLLECTED

AOC	Location ID	Description	Top Depth (ft,bgs)	Bottom Depth (ft,bgs)	Collected	Comment
TF	SD2014-TF-B7	2-4' Sampling	2	3	No	Penetration 3.5 feet recovery 2.8 feet
TF	SD2014-TF-DE0	TF Outfall Delineation	7	8	No	Penetration 6.0 feet recovery 4.1 feet
TF	SD2014-TF-E1	TF Outfall Delineation	3	4	No	Mostly rocks
TF	SD2014-TF-E1	TF Outfall Delineation	5	6	No	Mostly rocks
TF	SD2014-TF-GH1	TF Outfall Delineation	5	6	No	Refusal at 4 ft bgs; mostly peat
TF	SD2014-TF-GH1	TF Outfall Delineation	7	8	No	Refusal at 4 ft bgs; mostly peat
TF	SD2014-TF-H2	2-4' Sampling	2	3	No	Penetration 4.0 feet recovery 3.8 feet; vegetative matter
TF	SD2014-TF-HJ1	TF Outfall Delineation	7	8	No	Penetration 6.5 feet; refusal at hard packed material; mostly rocks
TF	SD2014-TF-ZA56	2-4' Sampling	2	3	No	Penetration 3.7 feet, recovery 2.6 feet; only bottom interval (3-4') suitable for sample due to presence of peat layer at 2-3'
TF	SD2015-TF-A01	TF Outfall Delineation	7	8	No	Penetration 7.0 feet, recovery 6.7 feet; refusal at hard packed material
TF	SD2015-TF-E0	TF Outfall Delineation	7	8	No	Penetration 6.5 feet, recovery 5.8 feet; refusal at hard packed material
TF	SD2015-TF-EF1	TF Outfall Delineation	7	8	No	Penetration 6.0 feet, recovery 5.1 feet; refusal at hard packed material
TF	SD2015-TF-G7	Housatonic Channel	1	2	No	Penetration 4.0 feet, recovery 3.3 feet; 1-2' interval mostly shell fragments
TF	SD2015-TF-G7	Housatonic Channel	3	4	No	Penetration 4.0 feet, recovery 3.3 feet; 3-4' interval mostly shell fragments
TF	SD2015-TF-GH5	Housatonic Channel	1	2	No	Penetration 4.5 feet, recovery 4.5 feet; mostly organic vegetative matter
TF	SD2015-TF-GH6	Housatonic Channel	1	2	No	Penetration 3.0 feet, recovery 2.2 feet; only volume for 2 samples
TF	SD2015-TF-GH6	Housatonic Channel	3	4	No	Refusal at hard packed material, low recovery
TF	SD2015-TF-H6	Housatonic Channel	3	4	No	Refusal at hard packed material, low recovery
TF	SD2015-TF-J1	TF Outfall Delineation	7	8	No	Refusal at hard packed material, low recovery
TF	SD2015-TF-J6	Housatonic Channel	1	2	No	Refusal at hard packed material, low recovery
TF	SD2015-TF-J6	Housatonic Channel	2	3	No	Refusal at hard packed material, low recovery
TF	SD2015-TF-J6	Housatonic Channel	3	4	No	Refusal at hard packed material, low recovery
TF	SD2015-TF-K6	Housatonic Channel	2	3	No	Refusal at hard packed material, low recovery
TF	SD2015-TF-K6	Housatonic Channel	3	4	No	Refusal at hard packed material, low recovery
TF	SD2015-TF-L6	Housatonic Channel	1	2	No	Refusal at hard packed material, low recovery
OF8	SD2014-OF-01	2-4' Sampling	3	4	No	Refusal at hard packed material
OF8	SD2014-OF-02	2-4' Sampling	2	3	No	Refusal at hard packed material 2.2'; recovery was mostly organic organic vegetative matter (peat)
OF8	SD2014-OF-02	2-4' Sampling	3	4	No	Refusal at hard packed material 2.2'; recovery was mostly organic organic vegetative matter (peat)
OF8	SD2014-OF-04	2-4' Sampling	2	3	No	Refusal at hard packed material; recovery was mostly organic organic vegetative matter (peat)
OF8	SD2014-OF-08	2-4' Sampling	3	4	No	Refusal at hard packed material; only enough volume for 2-3' sample
OF8	SD2014-OF8-19	2-4' Sampling	2	3	No	Penetration 4.0 feet, recovery 2.3 feet; insufficient volume over this interval for sample

APPENDIX C
CHEMIST REVIEW SUMMARIES

C-1
2014 0-0.5 FOOT SEDIMENT SAMPLE CHEMIST REVIEW SUMMARY

Chemist Review Summary
ABM Ferguson-Williams, Stratford Army Engine Plant (SAEP)
Stratford, Connecticut

**14D0852, 14D0945, 14D1010, 14D1046, 14D1130, 14D1167, 14E0005, 14E0079, 14E0105, 14E0166,
14E0237, and 14F1203**

1.0 INTRODUCTION

One hundred fourteen sediment samples were collected in April 2014 and May 2014 at SAEP located in Stratford, Connecticut. Samples were analyzed by YORK Analytical Laboratories, Inc (YORK) of Stratford, Connecticut. The following U.S. Environmental Protection Agency (USEPA) analytical methods (USEPA, 1996a) were performed:

- Semivolatile Organic Compounds (SVOCs) by USEPA Method 8270D
- Polynuclear Aromatic Hydrocarbons (PAHs) by USEPA Method 8270 Selective Ion Monitoring (SIM)
- Polychlorinated Biphenyls (PCBs) by USEPA Method 8082A
- PCBs Homologs by Modified EPA Method 680
- Metals by USEPA Methods 6020A/7471B
- Total Organic Carbon (TOC) by Method Lloyd Kahn
- Total Cyanide by USEPA Methods 9014/9010C

A chemist review was completed for all analyses to evaluate data quality in support of the Connecticut Department of Energy and Environmental Protection Recommended Reasonable Confidence Protocols (RCPs) [CTDEEP, 2010a; CTDEEP, 2010b]. Samples included in this data evaluation are presented in Table 1. Data quality evaluations were completed using quality control (QC) limits specified by the CTDEEP RCPs and the subcontract laboratory presented in Table 2. If data quality issues were identified during the review, results were qualified in the final data set and interpretations on data biases provided. Data qualifications were completed using the professional judgment of the validation chemist and general procedures specified in Region I EPA-New England Data Validation Functional Guidelines for Evaluating Environmental Analyses (USEPA, 1996b).

Data qualifications were completed if necessary in accordance with the guidelines or the professional judgment of the project chemist using the following qualifiers:

- J = The reported concentration is considered an estimated value
- U = The target compound was not detected above the reporting limit (RL)
- UJ = The target compound was not detected and the RL is considered to be estimated
- R = The reported value is rejected and considered to be unusable

Validation reason codes were applied to results associated with QC measurements outside project QC goals. The validation qualification actions and associated validation reason codes applied to sample results are summarized on Table 3. The following data validation reason codes were applied to one or more sample results:

- FD = Field duplicate relative percent difference (RPD) limit exceeded
- HT = Holding time exceeded
- HT-G = Holding time grossly exceeded
- LCS-H = Laboratory Control Sample/Laboratory Control Sample Duplicate (LCS/LCSD) recovery high
- LCS-L = LCS/LCSD recovery low
- LCS-RPD = LCS/LCSD RPD limit exceeded

MS-L = MS/MSD recovery low
MS-RPD = MS/MSD RPD limit exceeded
PM = Percent moisture exceeds EPA guideline
SS-L = Surrogate recovery low

A complete summary of final sample results is provided in Table 4.

Data were evaluated based on the following parameters where applicable:

- Sample Collection and Preservation
- Data Completeness
- Holding Times
- Surrogate Recoveries
- * Blank Contamination
- Field Duplicates
- LCS/LCSD
- MS/MSD
- * Reporting Limits (RLs)
- Data Package Narrative Review

* - all criteria were met for this parameter

In addition to the above QC evaluations performed as part of the chemist review, any issues with instrument calibration and target compound quantitation noted in the lab data package narratives are summarized in this report. A review of these QC parameters is outside the scope of the chemist review and data qualifiers are not applied for these issues.

A subset of samples was analyzed at dilution due to high target compound concentrations and/or matrix interference. Reporting limits for non-detect results are elevated.

With the exception of the following items discussed below, results were determined to be usable as reported by the laboratory.

2.0 SVOCs

Sample Collection and Preservation

14E0005 – The percent solids was less than 30 in sample SD14TFZA4500FS (27). All SVOCs in sample SD14TFZA4500FS were reported as not detected and were qualified as rejected (R).

Data Completeness

14F1203 – Due to a laboratory error, SVOC samples SD14TFK401FS and SD14TFK401FS were not analyzed.

Surrogate Recoveries

14D0945 – Surrogates associated with base-neutral compounds had recoveries that were less than the lower QC limit of 30 in samples SD14OF81700FS (14/25), SD14OF81600FS (22/20), and SD14OF81300FS (26/20), which may indicate low bias. All base-neutral compounds in samples

SD14OF81700FS, SD14OF81600FS, and SD14OF81300FS were reported as not detected and reporting limits were qualified as estimated (UJ). Some compounds were subsequently rejected (R) due to low LCS recoveries.

14D1010 – Surrogates associated with base-neutral compounds had recoveries that were less than the lower QC limit of 30 in samples SD14TFK200FS (4/18), SD14OF81200FS (21/23), SD14OF81100FS (29.6/27), SD14OF81000FS (25/23), and SD14OF80700FS (25/23), and surrogates associated with acid compounds had recoveries that were less than the lower QC limit of 30 in sample SD14TFK200FS (5/19), which may indicate low bias. All base-neutral compounds in samples SD14OF81200FS, SD14OF81100FS, SD14OF81000FS, and SD14OF80700FS were reported as not detected and reporting limits were qualified as estimated (UJ). All compounds in sample SD14TFK200FS were reported as not detected and were qualified as rejected (R). Some compounds were subsequently rejected (R) due to low LCS recoveries.

14D1046 – Surrogates associated with base-neutral compounds had recoveries that were less than the lower QC limit of 30 in samples SD14TFH200FS (4/11) and SD14TFB100FD (4/11), and surrogates associated with acid compounds had recoveries that were less than the lower QC limit of 30 in sample SD14OF80500FS (9.9), SD14TFDE000FS (5/22), SD14TFB100FD (4/18/20), and SD14TFH200FS (6/24) which may indicate low bias. All acid compounds in sample SD14OF80500FS were reported as not detected and were qualified as rejected (R). All compounds in sample SD14TFH200FS were reported as not detected and were qualified as rejected (R). Sample SD14TFB100FD is the field duplicate of sample SD14TFB100FS. Surrogate recoveries in the sample SD14TFB100FS were all within QC limits. All compounds were reported as not detected in sample SD14TFB100FS and its field duplicate SD14TFB100FD, and based on professional judgment, reporting limits in sample SD14TFB100FD were qualified as estimated (UJ). Sample SD14TFDE000FD is the field duplicate of sample SD14TFDE000FS. Surrogate recoveries in the sample SD14TFDE000FD were all within QC limits. All acid compounds were reported as not detected in sample SD14TFDE000FS and its field duplicate SD14TFDE000FD, and based on professional judgment, reporting limits in sample SD14TFDE000FS were qualified as estimated (UJ). Some compounds were subsequently rejected (R) due to low MS recoveries.

14D1167 – Surrogates associated with base-neutral compounds had recoveries that were less than the lower QC limit of 30 in samples SD14REF1700FS (11/15), SD14REF1800FS (6/22), SD14REFUS100FS (7/26), SD14TFJ200FS (6/17), SD14TFJ300FS (7/11), SD14TFJ500FS (12/19), SD14TFA200FS (22/20), SD14TFA700FS (23/22), SD14TFB700FS (10/14), SD14TFD100FS (4/16), and SD14TFF100FS (3/23), and surrogates associated with acid compounds had recoveries that were less than the lower QC limit of 30 in samples SD14REF1800FS (4/15), SD14REFUS100FS (5), SD14TFJ200FS (8), SD14TFD100FS (6), and SD14TFF100FS (3/18), which may indicate low bias. All base-neutral compounds in samples SD14REF1700FS, SD14TFJ500FS, SD14TFA200FS, SD14TFA700FS, and SD14TFB700FS were reported as not detected and reporting limits were qualified as estimated (UJ). All base-neutral compounds in samples SD14REF1800FS, SD14REFUS100FS, SD14TFJ200FS, SD14TFJ300FS, SD14TFD100FS, and SD14TFF100FS were reported as not detected and were qualified as rejected (R). All acid compounds in samples SD14REF1800FS, SD14REFUS100FS, SD14TFJ200FS, SD14TFD100FS, and SD14TFF100FS were reported as not detected and were qualified as rejected (R). Some compounds were subsequently rejected (R) due to low LCS recoveries.

14E0005 – Surrogates associated with base-neutral compounds had recoveries that were less than the lower QC limit of 30 in samples SD14TFA400FS (22/14), SD14TFB200FS (13/23), SD14TFB400FS (22/17), and SD14TFA500FS (24/19), which may indicate low bias. All base-neutral compounds in samples SD14TFA400FS, SD14TFB200FS, SD14TFB400FS, and SD14TFA500FS were reported as not

detected and reporting limits were qualified as estimated (UJ). Some compounds were subsequently rejected (R) due to low LCS and/or MS recoveries.

14E0079 – Surrogates associated with base-neutral compounds had recoveries that were less than the lower QC limit of 30 in samples SD14TFC100FS (2/15), SD14TFF500FS (12/18), and SD14TF400FS (3/10), and surrogates associated with acid compounds had recoveries that were less than the lower QC limit of 30 in samples SD14TFC100FS (2/12), SD14TFF500FS (12/20), and SD14TF400FS (4/17), which may indicate low bias. All base-neutral compounds in sample SD14TFF500FS were reported as not detected and reporting limits were qualified as estimated (UJ). All base-neutral compounds in samples SD14TFC100FS, except bis(2-ethylhexyl)phthalate, and SD14TF400FS were reported as not detected and were qualified as rejected (R). The bis(2-ethylhexyl)phthalate detection in sample SD14TFC100FS was qualified as estimated (J). All acid compounds in sample SD14TFF500FS were reported as not detected and were qualified as estimated (UJ). All acid compounds in samples SD14TFC100FS and SD14TF400FS were reported as not detected and were qualified as rejected (R). Some compounds were subsequently rejected (R) due to low LCS recoveries.

14E0166 – Surrogates associated with base-neutral compounds had recoveries that were less than the lower QC limit of 30 in samples SD14TFH500FS (9), SD14TFK500FS (5/25), and SD14TFL300FS (3/26), and surrogates associated with acid compounds had recoveries that were less than the lower QC limit of 30 in samples SD14TFH500FS (6/24), SD14TFK500FS (4/19), and SD14TFL300FS (2/11), which may indicate low bias. All compounds in samples SD14TFH500FS, SD14TFK500FS, and SD14TFL300FS, except bis(2-ethylhexyl)phthalate in sample SD14TFK500FS, were reported as not detected and reporting limits were qualified as rejected (R). The detection of bis(2-ethylhexyl)phthalate in sample SD14TFK500FS was qualified as estimated (J).

14E0237 – Surrogates associated with base-neutral compounds had recoveries that were less than the lower QC limit of 30 in samples SD14TFB300FS (9.7/28), SD14TFB500FS (9/26), SD14TFC400FS (5/29), SD14TFC500FS (6/23), and SD14TFC600FS (5/28), and surrogates associated with acid compounds had recoveries that were less than the lower QC limit of 30 in samples SD14TFB500FS (11/27), SD14TFC300FS (11/25), SD14TFC400FS (4/19), SD14TFC500FS (5/23), and SD14TFC600FS (4/18), which may indicate low bias. All base-neutral compounds in samples SD14TFB300FS, SD14TFB500FS, SD14TFC400FS, SD14TFC500FS, and SD14TFC600FS were reported as not detected and were qualified as rejected (R). All acid compounds in samples SD14TFC400FS, SD14TFC500FS, and SD14TFC600FS were reported as not detected and were qualified as rejected (R). All acid compounds in samples SD14TFB500FS and SD14TFC300FS were reported as not detected and were qualified as estimated (UJ).

LCS/LCSD

14D0945 – The LCS associated with all samples had percent recoveries less than the lower QC limit of 40 for aniline (21), bis(2-chloroethyl)ether (21), bis(2-chloroisopropyl)ether (19), hexachlorobutadiene (17), hexachlorocyclopentadiene (11), hexachloroethane (9), nitrobenzene (31), pyridine (7), and 1,2,4-trichlorobenzene (23), and percent recoveries less than the lower QC limit of 30 for 2-chlorophenol (27) and 2,4-dinitrophenol (27), which may indicate low bias. Aniline, bis(2-chloroethyl)ether, bis(2-chloroisopropyl)ether, hexachlorobutadiene, hexachlorocyclopentadiene, nitrobenzene, 1,2,4-trichlorobenzene, 2-chlorophenol, and 2,4-dinitrophenol were reported as not detected in all associated samples and reporting limits were qualified as estimated (UJ). Hexachloroethane and pyridine were reported as not detected in all associated samples and were qualified as rejected (R).

14D1010 – The LCS associated with all samples had percent recoveries less than the lower QC limit of 40 for aniline (25), bis(2-chloroethoxy)methane (31), bis(2-chloroethyl)ether (9), bis(2-chloroisopropyl)ether (6), hexachlorobutadiene (6), hexachlorocyclopentadiene (0), hexachloroethane (0), isophorone (38), 1-methylnaphthalene (37), 2-methylnaphthalene (35), nitrobenzene (18), N-nitroso-di-n-propylamine (23), pyridine (0), and 1,2,4-trichlorobenzene (11), and percent recoveries less than the lower QC limit of 30 for 2-chlorophenol (14), 2-methylphenol (29), 2,4-dinitrophenol (26), and 2-nitrophenol (21), which may indicate low bias. Aniline, bis(2-chloroethoxy)methane, isophorone, 1-methylnaphthalene, 2-methylnaphthalene, nitrobenzene, N-nitroso-di-n-propylamine, 1,2,4-trichlorobenzene, 2-chlorophenol, 2-methylphenol, 2,4-dinitrophenol, and 2-nitrophenol were reported as not detected in all associated samples and reporting limits were qualified as estimated (UJ). Bis(2-chloroethyl)ether, bis(2-chloroisopropyl)ether, hexachlorobutadiene, hexachlorocyclopentadiene, hexachloroethane, and pyridine were reported as not detected in all associated samples and were qualified as rejected (R). Some compounds were subsequently rejected (R) due to low MS and/or surrogate recoveries.

14D1046 – The LCS associated with all samples had percent recoveries less than the lower QC limit of 40 for aniline (31), bis(2-chloroisopropyl)ether (29), hexachlorobutadiene (21), hexachlorocyclopentadiene (24), hexachloroethane (15), pyridine (9), and 1,2,4-trichlorobenzene (26), which may indicate low bias, and a percent recovery greater than the upper QC limit of 140 for bis(2-ethylhexyl)phthalate (166), which may indicate high bias. Aniline, bis(2-chloroisopropyl)ether, hexachlorobutadiene, hexachlorocyclopentadiene, hexachloroethane, and 1,2,4-trichlorobenzene, were reported as not detected in all associated samples and reporting limits were qualified as estimated (UJ). Detections of bis(2-ethylhexyl)phthalate in samples SD14TFDE000FS and SD14TFDE000FD were qualified as estimated (J). Pyridine was reported as not detected in all associated samples and was qualified as rejected (R). Some compounds were subsequently rejected (R) due to low MS and/or surrogate recoveries.

14D1130 – The LCS associated with all samples had percent recoveries less than the lower QC limit of 40 for aniline (18), bis(2-chloroethyl)ether (18), bis(2-chloroisopropyl)ether (14), hexachlorobutadiene (14), hexachlorocyclopentadiene (0), hexachloroethane (7), nitrobenzene (28), N-nitroso-di-n-propylamine (31), pyridine (5), and 1,2,4-trichlorobenzene (20), and a percent recovery less than the lower QC limit of 30 for 2-chlorophenol (25), which may indicate low bias. Aniline, bis(2-chloroethyl)ether, bis(2-chloroisopropyl)ether, hexachlorobutadiene, nitrobenzene, N-nitroso-di-n-propylamine, and 1,2,4-trichlorobenzene were reported as not detected in all associated samples and reporting limits were qualified as estimated (UJ). Hexachlorocyclopentadiene, hexachloroethane, and pyridine were reported as not detected in all associated samples and was qualified as rejected (R).

14D1167 – The LCS associated with all samples had percent recoveries less than the lower QC limit of 40 for aniline (36), bis(2-chloroethyl)ether (36), bis(2-chloroisopropyl)ether (39), hexachlorobutadiene (29), hexachlorocyclopentadiene (24), hexachloroethane (19), 4-nitroaniline (0), pyridine (10), and 1,2,4-trichlorobenzene (33), which may indicate low bias, and a percent recovery greater than the QC limit of 140 for bis(2-ethylhexyl)phthalate (180), which may indicate high bias. Aniline, bis(2-chloroethyl)ether, bis(2-chloroisopropyl)ether, hexachlorobutadiene, hexachlorocyclopentadiene, hexachloroethane, 4- and 1,2,4-trichlorobenzene were reported as not detected in all associated samples and reporting limits were qualified as estimated (UJ). 4-Nitroaniline and pyridine were reported as not detected in all associated samples and were qualified as rejected (R). The detection of bis(2-ethylhexyl)phthalate in sample SD14TFG300FS was qualified as estimated (J). Some compounds were subsequently rejected (R) due to low MS and/or surrogate recoveries.

14E0005 – The LCS associated with all samples had percent recoveries less than the lower QC limit of 40 for aniline (21), bis(2-chloroethyl)ether (21), bis(2-chloroisopropyl)ether (19), hexachlorobutadiene (17), hexachlorocyclopentadiene (11), hexachloroethane (9), nitrobenzene (31), pyridine (7), and 1,2,4-trichlorobenzene (23), and percent recoveries less than the lower QC limit of 30 for 2-chlorophenol (27) and 2,4-dinitrophenol (27), which may indicate low bias. Aniline, bis(2-chloroethyl)ether, bis(2-chloroisopropyl)ether, hexachlorobutadiene, hexachlorocyclopentadiene, nitrobenzene, 1,2,4-trichlorobenzene (23), 2-chlorophenol (27), and 2,4-dinitrophenol (27), were reported as not detected in all associated samples and reporting limits were qualified as estimated (UJ). Hexachloroethane and pyridine were reported as not detected in all associated samples and were qualified as rejected (R). Some compounds were subsequently rejected (R) due to low MS recoveries and/or low percent solids.

14E0079 – The LCS associated with all samples had percent recoveries less than the lower QC limit of 40 for aniline (25), bis(2-chloroethoxy)methane (31), bis(2-chloroethyl)ether (9), bis(2-chloroisopropyl)ether (6), hexachlorobutadiene (6), hexachlorocyclopentadiene (0), hexachloroethane (0), isophorone (38), 1-methylnaphthalene (37), 2-methylnaphthalene (35), nitrobenzene (18), N-nitroso-di-n-propylamine (23), pyridine (0), and 1,2,4-trichlorobenzene (11), and percent recoveries less than the lower QC limit of 30 for 2-chlorophenol (14), 2-methylphenol (29), 2,4-dinitrophenol (26), and 2-nitrophenol (21), which may indicate low bias. Aniline, bis(2-chloroethoxy)methane, isophorone, 1-methylnaphthalene, 2-methylnaphthalene, nitrobenzene, N-nitroso-di-n-propylamine, 1,2,4-trichlorobenzene, 2-chlorophenol, 2-methylphenol, 2,4-dinitrophenol, and 2-nitrophenol were reported as not detected in all associated samples and reporting limits were qualified as estimated (UJ). Bis(2-chloroethyl)ether, bis(2-chloroisopropyl)ether, hexachlorobutadiene, hexachlorocyclopentadiene, hexachloroethane, and pyridine were reported as not detected in all associated samples and were qualified as rejected (R). Some compounds were subsequently rejected (R) due to low surrogate recoveries.

14E0105 – The LCS associated with all samples had percent recoveries less than the lower QC limit of 40 for hexachlorocyclopentadiene (14) and pyridine (17), which may indicate low bias. Hexachlorocyclopentadiene and pyridine were reported as not detected in all associated samples and reporting limits were qualified as estimated (UJ).

14E0166 – The LCS associated with all samples had percent recoveries less than the lower QC limit of 40 for aniline (18), bis(2-chloroethyl)ether (18), bis(2-chloroisopropyl)ether (14), hexachlorobutadiene (14), hexachlorocyclopentadiene (0), hexachloroethane (7), nitrobenzene (28), N-nitroso-di-n-propylamine (31), pyridine (5), and 1,2,4-trichlorobenzene (20), and a percent recovery less than the lower QC limit of 30 for 2-chlorophenol (25), which may indicate low bias. Aniline, bis(2-chloroethyl)ether, bis(2-chloroisopropyl)ether, hexachlorobutadiene, nitrobenzene, N-nitroso-di-n-propylamine, and 1,2,4-trichlorobenzene were reported as not detected in all associated samples and reporting limits were qualified as estimated (UJ). Hexachlorocyclopentadiene, hexachloroethane, and pyridine were reported as not detected in all associated samples and was qualified as rejected (R). Some compounds were subsequently rejected (R) due to low surrogate recoveries.

14E0237 – The LCS associated with all samples had percent recoveries less than the lower QC limit of 40 for aniline (18), bis(2-chloroethyl)ether (18), bis(2-chloroisopropyl)ether (14), hexachlorobutadiene (14), hexachlorocyclopentadiene (0), hexachloroethane (7), nitrobenzene (28), N-nitroso-di-n-propylamine (31), pyridine (5), and 1,2,4-trichlorobenzene (20), and a percent recovery less than the lower QC limit of 30 for 2-chlorophenol (25), which may indicate low bias. Aniline, bis(2-chloroethyl)ether, bis(2-chloroisopropyl)ether, hexachlorobutadiene, nitrobenzene, N-nitroso-di-n-propylamine, and 1,2,4-trichlorobenzene were reported as not detected in all associated samples and reporting limits were qualified as estimated (UJ). Hexachlorocyclopentadiene, hexachloroethane, and

pyridine were reported as not detected in all associated samples and was qualified as rejected (R). Some compounds were subsequently rejected (R) due to low surrogate recoveries.

MS/MSD

14D1010 – The MS/MSD associated with sample SD14TFK200FS had several percent recoveries less than the lower QC limit of 40 for base-neutral compounds and 30 for acid compounds (ranging from 0-39), which may indicate low bias. All compounds in sample SD14TFK200FS were reported as not detected. Compounds reported as not detected in sample SD14TFK200FS with percent recoveries less than 10 were qualified as rejected (R). Compounds reported as not detected in sample SD14TFK200FS with percent recoveries greater than 10 but less than the QC limits had the reporting limits qualified as estimated (UJ). All compounds were subsequently rejected (R) in sample SD14TFK200FS due to low surrogate recoveries.

14D1046 – The MS/MSD associated with sample SD14OF80200FS and its field duplicate SD14OF80200FD had several percent recoveries less than the lower QC limit of 40 for base-neutral compounds and 30 for acid compounds (ranging from 0-39), which may indicate low bias, and a RPD greater than the QC limit of 30 for 2,6-dinitrotoluene (33). All compounds in samples SD14OF80200FS and SD14OF80200FD were reported as not detected. Compounds reported as not detected in samples SD14OF80200FS and SD14OF80200FD with percent recoveries less than 10 were qualified as rejected (R). Compounds reported as not detected in samples SD14OF80200FS and SD14OF80200FD with percent recoveries greater than 10 but less than the QC limits had the reporting limits qualified as estimated (UJ). 2,6-Dinitrotoluene was reported as not detected in samples SD14OF80200FS and SD14OF80200FD and reporting limits were qualified as estimated (UJ).

14D1046 – The MS/MSD associated with sample SD14TFDE000FS and its field duplicate SD14TFDE000FD had several percent recoveries less than the lower QC limit of 40 for base-neutral compounds and 30 for acid compounds (ranging from 0-39), which may indicate low bias. All compounds in samples SD14TFDE000FS and SD14TFDE000FD were reported as not detected. Compounds reported as not detected in samples SD14TFDE000FS and SD14TFDE000FD with percent recoveries less than 10 were qualified as rejected (R). Compounds reported as not detected in samples SD14TFDE000FS and SD14TFDE000FD with percent recoveries greater than 10 but less than the QC limits had the reporting limits qualified as estimated (UJ).

14D1046 – The MS/MSD associated with sample SD14TFB100FS and its field duplicate SD14TFB100FD had several percent recoveries less than the lower QC limit of 40 for base-neutral compounds and 30 for acid compounds (ranging from 0-39), which may indicate low bias. All compounds in samples SD14TFB100FS and SD14TFB100FD were reported as not detected. Compounds reported as not detected in samples SD14TFB100FS and SD14TFB100FD with percent recoveries less than 10 were qualified as rejected (R). Compounds reported as not detected in samples SD14TFB100FS and SD14TFB100FD with percent recoveries greater than 10 but less than the QC limits had the reporting limits qualified as estimated (UJ).

14D1130 – The MS/MSD associated with sample SD14TFA100FS had several percent recoveries less than the lower QC limit of 40 for base-neutral compounds and 30 for acid compounds (ranging from 0-39), which may indicate low bias and some RPDs greater than the QC limit of 30. All compounds in sample SD14TFA100FS were reported as not detected. Compounds reported as not detected in sample SD14TFA100FS with percent recoveries less than 10 were qualified as rejected (R). Compounds reported as not detected in sample SD14TFA100FS with percent recoveries greater than 10 but less than the QC limits had the reporting limits qualified as estimated (UJ). Compounds reported as not

detected in sample SD14TFA100FS with RPDs greater than 30 had the reporting limits qualified as estimated (UJ).

14D1167 – The MS/MSD associated with sample SD14REF0500FS and its field duplicate SD14REF0500FD had several percent recoveries less than the lower QC limit of 40 for base-neutral compounds and 30 for acid compounds (ranging from 0-39), which may indicate low bias. All compounds in samples SD14REF0500FS and SD14REF0500FD were reported as not detected. Compounds reported as not detected in samples SD14REF0500FS and SD14REF0500FD with percent recoveries less than 10 were qualified as rejected (R). Compounds reported as not detected in samples SD14REF0500FS and SD14REF0500FD with percent recoveries greater than 10 but less than the QC limits had the reporting limits qualified as estimated (UJ). Some compounds were subsequently rejected (R) due to low LCS recoveries.

14E0005 – The MS/MSD associated with sample SD14TFA0500FS and its field duplicate SD14TFA0500FD had several percent recoveries less than the lower QC limit of 40 for base-neutral compounds and 30 for acid compounds (ranging from 0-39), which may indicate low bias, and a RPD greater than the QC limit of 30 for dibenzofuran (47) and 2,4-dimethylphenol (47). All compounds in samples SD14TFA0500FS and SD14TFA0500FD were reported as not detected. Compounds reported as not detected in samples SD14TFA0500FS and SD14TFA0500FD with percent recoveries less than 10 were qualified as rejected (R). Compounds reported as not detected in samples SD14TFA0500FS and SD14TFA0500FD with percent recoveries greater than 10 but less than the QC limits had the reporting limits qualified as estimated (UJ). Compounds reported as not detected in sample SD14TFA0500FS and SD14TFA0500FD with RPDs greater than 30 had the reporting limits qualified as estimated (UJ).

Data Package Narrative Review

14D0945 – The case narrative noted that the continuing calibration associated with all samples had a percent difference of 44 for hexachlorocyclopentadiene.

14D1010 – The case narrative noted that the continuing calibration associated with all samples analyzed at 1X had percent differences of -38 for aniline and -41 for 4-chloroaniline.

14D1010 – The case narrative noted that the continuing calibration associated with all samples analyzed at 4X had percent differences of -36 for 4-chloroaniline and 53 for hexachlorocyclopentadiene.

14D1046 – The case narrative noted that the continuing calibration associated with all samples analyzed at 4X had percent differences of 48 for 2,4-dinitrophenol and 98 for 4-nitroaniline.

14D1046 – The case narrative noted that the continuing calibration associated with all samples analyzed at 10X had percent differences of 58 for N-nitrosodimethylamine, 59 for pyridine, -33 for 4-chloroaniline, 52 for hexachlorocyclopentadiene, and -35 for pentachloronitrobenzene.

14D1130 – The case narrative noted that the continuing calibration associated with all samples had a percent difference of 64 for hexachlorocyclopentadiene.

14D1167 – The case narrative noted that the continuing calibration associated with all samples analyzed at 1X had percent differences of 41 for aniline and -41 for hexachlorocyclopentadiene.

14D1167 – The case narrative noted that the continuing calibration associated with a subset of samples analyzed at 4X had percent differences of -31 for pentachloronitrobenzene and -42 for 3,3'-dichlorobenzidine.

14D1167 – The case narrative noted that the continuing calibration associated with a subset of samples analyzed at 4X had percent differences of 47 for 2-methylphenol, -31 for N-nitroso-di-n-propylamine, 35 for hexachlorocyclopentadiene, 33 for 2,4-dinitrophenol, -47 for pentachloronitrobenzene, and -35 for 3,3'-dichlorobenzidine.

14E0005 – The case narrative noted that the continuing calibration associated with a subset of samples analyzed at 4X had a percent difference of 55 for hexachlorocyclopentadiene.

14E0005 – The case narrative noted that the continuing calibration associated with a subset of samples analyzed at 1X and 4X had percent differences of 60 for hexachlorocyclopentadiene and 39 for 2,4-dinitrophenol.

14E0079 – The case narrative noted that the continuing calibration associated with all samples analyzed at 1X had percent differences of -38 for aniline and -41 for 4-chloroaniline.

14E0079 – The case narrative noted that the continuing calibration associated with all samples analyzed at 4X had percent differences of -36 for 4-chloroaniline and 53 for hexachlorocyclopentadiene.

14E0105 – The case narrative noted that the continuing calibration associated with all samples analyzed at 1X had percent differences of 51 for 2-methylphenol, -32 for 4-chloroaniline, 85 for 2,4-dinitrophenol, and 54 for 4,6-dinitro-2-methylphenol.

14E0105 – The case narrative noted that the continuing calibration associated with all samples analyzed at 4X had percent differences of -63 for hexachlorocyclopentadiene and 31 for pentachlorophenol.

14E0166 – The case narrative noted that the continuing calibration associated with a subset of samples analyzed at 1X and 4X had a percent difference of 64 for hexachlorocyclopentadiene.

14E0237 – The case narrative noted that the continuing calibration associated with all samples had percent differences of -140 for 2,4-dinitrophenol, -46 for 4,6-dinitro-2-methylphenol, and 100 for pentachloronitrobenzene.

3.0 PAHs

Sample Collection and Preservation

14E0005 – The percent solids was less than 30 in sample SD14TFZA4500FS (27). PAHs reported as not detected in sample SD14TFZA4500FS were qualified as rejected (R). PAH detections in sample SD14TFZA4500FS were qualified estimated (J).

Data Completeness

14F1203 – Due to a laboratory error, PAH samples SD14TFK401FS and SD14TFK401FS were not analyzed.

Field Duplicate

14D1046 – RPDs between sample SD14TFDE000FS and its field duplicate SD14TFDE000FD were greater than the QC limit of 50 for acenaphthene (70), benzo(a)anthracene (62), dibenz(a,h)anthracene (52), fluorene (70), and indeno(1,2,3-cd)pyrene (52). Results for acenaphthene, benzo(a)anthracene, dibenz(a,h)anthracene, fluorene, and indeno(1,2,3-cd)pyrene in samples SD14TFDE000FS and SD14TFDE000FD were qualified as estimated (J).

14D1046 – RPDs between sample SD14TFB100FS and its field duplicate SD14TFB100FD were greater than the QC limit of 50 for anthracene (58), benzo(a)pyrene (50.3), benzo(b)fluoranthene (62), benzo(g,h,i)perylene (73), dibenz(a,h)anthracene (200), and indeno(1,2,3-cd)pyrene (66). Results for anthracene, benzo(a)pyrene, benzo(b)fluoranthene, benzo(g,h,i)perylene, dibenz(a,h)anthracene, and indeno(1,2,3-cd)pyrene in samples SD14TFB100FS and SD14TFB100FD were qualified as estimated (J/UJ).

14D1167 – RPDs between sample SD14REF0500FS and its field duplicate SD14REF0500FD were greater than the QC limit of 50 for acenaphthylene (200), anthracene (130), dibenz(a,h)anthracene (200), and phenanthrene (67). Results for acenaphthylene, anthracene, dibenz(a,h)anthracene, and phenanthrene in samples SD14REF0500FS and SD14REF0500FD were qualified as estimated (J/UJ).

14E0005 – RPDs between sample SD14TFA500FS and its field duplicate SD14TFA500FD were greater than the QC limit of 50 for benzo(a)anthracene (200), benzo(a)pyrene (52), benzo(b)fluoranthene (200), benzo(g,h,i)perylene (200), fluoranthene (51), indeno(1,2,3-cd)pyrene (200), and phenanthrene (200). Results for benzo(a)anthracene, benzo(a)pyrene, benzo(b)fluoranthene, benzo(g,h,i)perylene, fluoranthene, indeno(1,2,3-cd)pyrene, and phenanthrene in samples SD14TFA500FS and SD14TFA500FD were qualified as estimated (J/UJ).

LCS/LCSD

14D0945 – The LCS/LCSD associated with all samples had percent recoveries less than the lower QC limit of 40 for acenaphthene (36/29), acenaphthylene (38), and naphthalene (0/0), which may indicate low bias. Acenaphthene and acenaphthylene were reported as not detected in all associated samples and reporting limits were qualified as estimated (UJ). Naphthalene was reported as not detected in all associated samples and was qualified as rejected (R).

14D1010 – The LCS/LCSD associated with all samples had percent recoveries less than the lower QC limit of 40 for acenaphthene (0/0), acenaphthylene (0/0), fluorene (35/32), and naphthalene (0/0), which may indicate low bias, and a RPD greater than the laboratory QC limit of 30 for benzo(b)fluoranthene (47). Fluorene was reported as not detected in all associated samples, except sample SD14OF81000FS, and reporting limits were qualified as estimated (UJ). Acenaphthene, acenaphthylene, and naphthalene were reported as not detected in all associated samples, except sample SD14OF81000FS, and were qualified as rejected (R). Detections of acenaphthene, acenaphthylene, fluorene, and naphthalene in sample SD14OF81000FS were qualified as estimated (J). Results for benzo(b)fluoranthene were qualified as estimated (J/UJ).

14D1046 – The LCS/LCSD associated with all samples had percent recoveries less than the lower QC limit of 40 for acenaphthene (34), acenaphthylene (30), and naphthalene (31), which may indicate low bias, and a RPD greater than the laboratory QC limit of 30 for acenaphthene (32). Results for acenaphthene, acenaphthylene, and naphthalene were qualified as estimated (J/UJ).

14D1130 – The LCS/LCSD associated with all samples had percent recoveries less than the lower QC limit of 40 for acenaphthene (31) and naphthalene (26/0), which may indicate low bias, and RPDs greater than the laboratory QC limit of 30 for acenaphthene (32) and acenaphthylene (37). Results for acenaphthene and acenaphthylene were qualified as estimated (J/UJ). Naphthalene was reported as not detected in all associated samples and was qualified as rejected (R).

14D1167 – The LCS/LCSD associated with all samples had a RPD greater than the laboratory QC limit of 30 for benzo(b)fluoranthene (40). Detections of benzo(b)fluoranthene in all samples were qualified as estimated (J).

14E0005 – The LCS/LCSD associated with all samples had percent recoveries less than the lower QC limit of 40 for acenaphthene (36/29), acenaphthylene (38) and naphthalene (0/0), which may indicate low bias. Results for acenaphthene and acenaphthylene were qualified as estimated (J/UJ). Naphthalene was reported as not detected in all associated samples, except sample SD14TFA300FS, and was qualified as rejected (R). The naphthalene detection in sample SD14TFA300FS was qualified as estimated (J).

14E0079 – The LCS/LCSD associated with all samples had percent recoveries less than the lower QC limit of 40 for acenaphthene (0/0), acenaphthylene (0/0), fluorene (35/32), and naphthalene (0/0), which may indicate low bias, and a RPD greater than the laboratory QC limit of 30 for benzo(b)fluoranthene (47). Fluorene was reported as not detected in all associated samples and reporting limits were qualified as estimated (UJ). Acenaphthene and naphthalene were reported as not detected in all associated samples and were qualified as rejected (R). Acenaphthylene was reported as not detected in all associated samples, except SD14TFE400FS and SD14TFJ400FS, and was qualified as rejected (R). Detections of acenaphthylene in samples SD14TFE400FS and SD14TFJ400FS were qualified as estimated (J). Benzo(b)fluoranthene results in samples were qualified as estimated (J/UJ).

14E0166 – The LCS/LCSD associated with all samples had percent recoveries less than the lower QC limit of 40 for acenaphthene (31) and naphthalene (26/0), which may indicate low bias, and RPDs greater than the laboratory QC limit of 30 for acenaphthene (32) and acenaphthylene (37). Results for acenaphthene and acenaphthylene were qualified as estimated (J/UJ). Naphthalene was reported as not detected in samples SD14TFG500FS, SD14TFK500FS, SD14TFL300FS, and SD14TFL500FS and was qualified as rejected (R). Naphthalene detections in samples SD14TFE600FS, SD14TFF600FS, and SD14TFH500FS were qualified as estimated (J).

14E0237 – The LCS/LCSD associated with all samples had percent recoveries less than the lower QC limit of 40 for acenaphthene (31) and naphthalene (26/0), which may indicate low bias, and RPDs greater than the laboratory QC limit of 30 for acenaphthene (32) and acenaphthylene (37). Results for acenaphthene and acenaphthylene were qualified as estimated (J/UJ). Naphthalene was reported as not detected in all samples and was qualified as rejected (R).

Data Package Narrative Review

14D0945 – The case narrative noted that the continuing calibration associated with all samples had a percent difference of 32 for pentachlorophenol.

14D1130 – The case narrative noted that the continuing calibration associated with all samples had a percent difference of 80 for pentachlorophenol.

14D1167 – The case narrative noted that the continuing calibration associated with a subset of samples had a percent difference of 32 for pentachlorophenol.

14E0237 – The case narrative noted that the continuing calibration associated with all samples had a percent difference of 79 for pentachlorophenol.

4.0 PCBs

Sample Collection and Preservation

14E0005 – The percent solids was less than 30 in sample SD14TFZA4500FS (27). All PCBs in sample SD14TFZA4500FS were reported as not detected and were qualified as rejected (R).

Surrogate Recoveries

14D0945 – Surrogate recoveries were less than the lower QC limit of 30 in samples SD14OF81400FS (21/12), SD14OF81900FS (18), and SD14OF81300FS (29), which may indicate low bias. All aroclors in samples SD14OF81400FS, SD14OF81900FS, and SD14OF81300FS were reported as not detected, with the exception of aroclor 1268 in sample SD14OF81300FS, and reporting limits were qualified as estimated (UJ). The detection of aroclor 1268 in sample SD14OF81300FS was qualified as estimated (J).

14D1010 – Surrogate recoveries were less than the lower QC limit of 30 in samples SD14OF80800FS (27/27) and SD14OF80100FS (27), which may indicate low bias. All aroclors in samples SD14OF80800FS and SD14OF80100FS were reported as not detected, with the exception of aroclor 1260 in sample SD14OF80800FS, and reporting limits were qualified as estimated (UJ). The detection of aroclor 1260 in sample SD14OF80800FS was qualified as estimated (J).

14D1046 – Surrogate recoveries were less than the lower QC limit of 30 in samples SD14OF81800FS (29) and SD14TFB100FS (24), which may indicate low bias. All aroclors in samples SD14OF81800FS and SD14TFB100FS were reported as not detected and reporting limits were qualified as estimated (UJ).

14D1167 – Surrogate recoveries were less than the lower QC limit of 30 in samples SD14REF0200FS (25), SD14REF0300FS (27), SD14REF1700FS (20), SD14REF1800FS (19), SD14REFUS100FS (21), SD14TFJ200FS (25), SD14TFJ300FS (20), SD14TFA200FS (29), SD14TFA700FS (26), and SD14TFB700FS (18), which may indicate low bias. All aroclors in samples SD14REF0200FS, SD14REF0300FS, SD14REF1700FS, SD14REF1800FS, SD14REFUS100FS, SD14TFJ200FS, SD14TFJ300FS, SD14TFA200FS, SD14TFA700FS, and SD14TFB700FS, with the exception of aroclor 1016 in samples SD14REF1800FS and SD14REFUS100FS, and aroclor 1262 in sample SD14TFJ200FS, were reported as not detected and reporting limits were qualified as estimated (UJ). The detection of aroclor 1016 in samples SD14REF1800FS and SD14REFUS100FS, and the detection of aroclor 1262 in sample SD14TFJ200FS were qualified as estimated (J).

14E0005 – A surrogate recovery was less than the lower QC limit of 30 in sample SD14TFA300FS (28), which may indicate low bias. All aroclors in sample SD14TFA300FS were reported as not detected and reporting limits were qualified as estimated (UJ).

14E0166 – A surrogate recovery was less than the lower QC limit of 30 in samples SD14REF1100FS (26), SD14REF2300FS (23), SD14TFG500FS (24), and SD14TFL500FS (23), which may indicate low bias. All aroclors in samples SD14REF1100FS, SD14REF2300FS, SD14TFG500FS, except aroclor-

1260, and SD14TFL500FS were reported as not detected and reporting limits were qualified as estimated (UJ). The detection of aroclor 1260 in sample SD14TFG500FS was qualified as estimated (J).

Field Duplicate

14D1046 – RPDs between sample SD14TFDE000FS and its field duplicate SD14TFDE000FD were greater than the QC limit of 50 for aroclor 1248 (120) and aroclor 1260 (100). Results for aroclor 1248 and aroclor 1260 in samples SD14TFDE000FS and SD14TFDE000FD were qualified as estimated (J).

MS/MSD

14D0945 – The MS/MSD associated with sample SD14OF81400FS had percent recoveries less than the lower QC limit of 40 for aroclor 1016 (39/28) and aroclor 1260 (32), which may indicate low bias. All aroclors in sample SD14OF81400FS were reported as not detected and reporting limits were qualified as estimated (UJ).

14D1167 – The MS/MSD associated with sample SD14TFF100FS had percent recoveries less than the lower QC limit of 40 for aroclor 1260 (39.6/39), which may indicate low bias. All aroclors in sample SD14TFF100FS were qualified as estimated (J/UJ).

14E0105 – The MS/MSD associated with sample SD14TFD300FS had percent recoveries less than the lower QC limit of 40 for aroclor 1016 (37/35) and aroclor 1260 (35/35), which may indicate low bias. All aroclors in sample SD14TFD300FS were reported as not detected and reporting limits were qualified as estimated (UJ).

14E0166 – The MSD associated with sample SD14TFL500FS had a percent recovery less than the lower QC limit of 40 for aroclor 1260 (39.7), which may indicate low bias. All aroclors in sample SD14TFL500FS were reported as not detected and reporting limits were qualified as estimated (UJ).

5.0 PCB Homologs

Sample Collection and Preservation

14E0005 – The percent solids was less than 30 in sample SD14TFZA4500FS (27). All PCB homologs in sample SD14TFZA4500FS were reported as not detected and were qualified as rejected (R).

Surrogate Recoveries

14E0005 – A surrogate associated with homologs mono through nona had a recovery that was less than the lower laboratory QC limit of 12 in sample SD14TFB200FS (11), which may indicate low bias. Homologs mono through nona were reported as not detected in sample SD14TFB200FS and reporting limits were qualified as estimated (UJ).

Field Duplicate

14D1046 – The RPD between sample SD14TFDE000FS and its field duplicate SD14TFDE000FD was greater than the QC limit of 50 for dichlorobiphenyls (160). Results for dichlorobiphenyls in samples SD14TFDE000FS and SD14TFDE000FD were qualified as estimated (J).

14D1046 – RPDs between sample SD14OF80200FS and its field duplicate SD14OF80200FD were greater than the QC limit of 50 for pentachlorobiphenyls (71) and heptachlorobiphenyls (84). Results for pentachlorobiphenyls and heptachlorobiphenyls in samples SD14OF80200FS and SD14OF80200FD were qualified as estimated (J).

MS/MSD

14D1046 – The MS/MSD associated with sample SD14TFB100FS and its field duplicate SD14TFB100FD had a RPD greater than the laboratory QC limit of 35 for decachlorobiphenyl (43). Decachlorobiphenyl was reported as not detected in samples SD14TFB100FS and SD14TFB100FD and reporting limits were qualified as estimated (UJ).

14D1130 – The MS/MSD associated with sample SD14TFG400FS did not report percent recoveries for pentachlorobiphenyls and octachlorobiphenyls. The laboratory MS/MSD percent recovery QC limits are 0-200. Pentachlorobiphenyls and octachlorobiphenyls were reported as not detected in sample SD14TFG400FS, and based on professional judgment, reporting limits were qualified as estimated (UJ).

14D1167 – The MS/MSD associated with sample SD14REF0500FS and its field duplicate SD14REF0500FD did not report percent recoveries for pentachlorobiphenyls and octachlorobiphenyls. The laboratory MS/MSD percent recovery QC limits are 0-200. Pentachlorobiphenyls and octachlorobiphenyls were reported as not detected in samples SD14REF0500FS and SD14REF0500FD, and based on professional judgment, reporting limits were qualified as estimated (UJ).

14E0005 – The MS/MSD associated with sample SD14TFA500FS and its field duplicate SD14TFA500FD did not report percent recoveries for pentachlorobiphenyls, heptachlorobiphenyls, and octachlorobiphenyls. The laboratory MS/MSD percent recovery QC limits are 0-200. Pentachlorobiphenyls, heptachlorobiphenyls, and octachlorobiphenyls were reported as not detected in samples SD14TFA500FS and SD14TFA500FD, and based on professional judgment, reporting limits were qualified as estimated (UJ).

6.0 METALS

Sample Collection and Preservation

14E0005 – The percent solids was less than 30 in sample SD14TFZA4500FS (27). Metals reported as not detected in sample SD14TFZA4500FS were qualified as rejected (R). Metal detections in sample SD14TFZA4500FS were qualified estimated (J).

Data Completeness

14F1203 – Due to a laboratory error, the holding time for mercury was grossly exceeded for samples SD14TFK401FS and SD14TFK401FS. Mercury results were not provided in the laboratory data package but were provided in the laboratory EDD.

Holding Times

14F1203 – Due to a laboratory error, the holding time for mercury was grossly exceeded for samples SD14TFK401FS and SD14TFK401FS. Mercury results (provided in the lab EDD only) were reported as not detected and were qualified as rejected (R).

LCS/LCSD

14D0945 – The LCS associated with all samples had a percent recovery greater than the upper QC limit of 120 for antimony (144), which may indicate high bias. The antimony detection in associated sample SD14OF81600FS was qualified as estimated (J).

14D1010 – The LCS associated with all samples had a percent recovery greater than the upper QC limit of 120 for antimony (142), which may indicate high bias. The antimony detection in associated sample SD14OF81200FS was qualified as estimated (J).

14D1130 – The LCS associated with all samples had a percent recovery greater than the upper QC limit of 120 for antimony (144), which may indicate high bias. The antimony detection in associated sample SD14TFG400FS was qualified as estimated (J).

14D1167 – The LCS associated with all samples had a percent recovery greater than the upper QC limit of 120 for antimony (141), which may indicate high bias. The antimony detection in associated sample SD14REF0500FD was qualified as estimated (J).

14E0005 – The LCS associated with all samples had a percent recovery greater than the upper QC limit of 120 for antimony (144), which may indicate high bias. The antimony detection in associated sample SD14TFA500FD was qualified as estimated (J).

7.0 TOC

Sample Collection and Preservation

14E0005 – The percent solids was less than 30 in sample SD14TFZA4500FS (27). The TOC detection in sample SD14TFZA4500FS was qualified as estimated (J).

Data Completeness

14F1203 – Due to a laboratory error, TOC samples SD14TFK401FS and SD14TFK401FS were not analyzed.

8.0 Total Cyanide

Sample Collection and Preservation

14E0005 – The percent solids was less than 30 in sample SD14TFZA4500FS (27). Total cyanide was reported as not detected in sample SD14TFZA4500FS and was qualified as rejected (R).

Data Completeness

14F1203 – Due to a laboratory error, total cyanide samples SD14TFK401FS and SD14TFK401FS were not analyzed.

Holding Times

14D1167 – Samples SD14REF0500FS, SD14REF0500FD, SD14REF0200FS, SD14REF0300FS, SD14REF1700FS, SD14REF1800FS, SD14REFUS100FS, SD14REFUS200FS, SD14TFJ200FS,

SD14TFJ300FS, and SD14TFJ500FS were analyzed 4 to 5 days outside the method holding time. Total cyanide results in these samples were qualified as estimated (J/UJ).

MS/MSD

14D1046 – The MS associated with sample SD14TFDE000FS and its field duplicate SD14TFDE000FD had a percent recovery less than the lower QC limit of 75 for total cyanide (54), which may indicate low bias. Two other MS samples were analyzed in this SDG with acceptable recoveries. Based on professional judgment, total cyanide results in samples SD14TFDE000FS and SD14TFDE000FD only were qualified as estimated (J/UJ).

References:

U.S. Environmental Protection Agency (USEPA), 1996a. "Test Methods for Evaluating Solid Waste"; Laboratory Manual Physical/Chemical Methods; Office of Solid Waste and Emergency Response; Washington, DC; SW-846; November 1986; Revision 4 -December 1996.

U.S. Environmental Protection Agency (USEPA), 1996b. "Region 1 EPA-NE Data Validation Guidelines For Evaluating Environmental Analyses"; Quality Assurance Unit Staff; Office of Environmental Measurement and Evaluation; December 1996.

State of Connecticut Department of Energy and Environmental Protection, 2010a. "Laboratory Quality Assurance and Quality Control Guidance Reasonable Confidence Protocols Guidance Document" November, 2007, Revised December 2010.

State of Connecticut Department of Energy and Environmental Protection, 2010b. "Laboratory Quality Assurance and Quality Control Data Quality Assessment and Data Usability Evaluation Guidance Document" May, 2009, Revised December 2010.

Data Validator: Bradley B. LaForest, NRCC-EAC

July 29, 2014



Senior Reviewer: Julie Ricardi

July 31, 2014

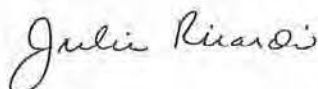


Table 1
Sample Summary
Chemist Review Summary
ABM Ferguson-Williams, SAEP
Stratford, Connecticut

14D0852, 14D0945, 14D1010, 14D1046, 14D1130, 14D1167, 14E0005, 14E0079, 14E0105, 14E0166, 14E0237, and 14F1203

Lab Sample ID	Location	Sample ID	Sample Date	Media	QC Code	SW8270D SVOCs	SW8270 SIM PAHs	SW8082A PCBs	E680 PCB Homologs	SW6020A Metals	SW7471B Mercury	SW9014/9010C Cyanide	LYDKHN TOC
14D0852-01	SD2014-REF-08	SD14REF0800FS	4/18/2014	SED	FS				10				
14D0945-07	SD2014-OF8-17	SD14OF81700FS	4/23/2014	SED	FS	50	16	10	10	12	1	1	1
14D0945-08	SD2014-OF8-16	SD14OF81600FS	4/23/2014	SED	FS	50	16	10	10	12	1	1	1
14D0945-09	SD2014-OF8-15	SD14OF81500FS	4/23/2014	SED	FS	50	16	10	10	12	1	1	1
14D0945-10	SD2014-OF8-14	SD14OF81400FS	4/23/2014	SED	FS	50	16	10	10	12	1	1	1
14D0945-11	SD2014-OF8-19	SD14OF81900FS	4/23/2014	SED	FS	50	16	10	10	12	1	1	1
14D0945-12	SD2014-OF8-13	SD14OF81300FS	4/23/2014	SED	FS	50	16	10	10	12	1	1	1
14D1010-04	SD2014-TF-K2	SD14TFK200FS	4/24/2014	SED	FS	50	16	10	10	12	1	1	1
14D1010-05	SD2014-OF8-12	SD14OF81200FS	4/24/2014	SED	FS	50	16	10	10	12	1	1	1
14D1010-06	SD2014-OF8-11	SD14OF81100FS	4/24/2014	SED	FS	50	16	10	10	12	1	1	1
14D1010-07	SD2014-OF8-10	SD14OF81000FS	4/24/2014	SED	FS	50	16	10	10	12	1	1	1
14D1010-08	SD2014-OF8-08	SD14OF80800FS	4/24/2014	SED	FS	50	16	10	10	12	1	1	1
14D1010-09	SD2014-OF8-07	SD14OF80700FS	4/24/2014	SED	FS	50	16	10	10	12	1	1	1
14D1010-10	SD2014-OF8-01	SD14OF80100FS	4/24/2014	SED	FS	50	16	10	10	12	1	1	1
14D1010-11	SD2014-OF8-03	SD14OF80300FS	4/24/2014	SED	FS	50	16	10	10	12	1	1	1
14D1010-12	SD2014-OF8-04	SD14OF80400FS	4/24/2014	SED	FS	50	16	10	10	12	1	1	1
14D1046-01	SD2014-OF8-02	SD14OF80200FS	4/15/2014	SED	FS	50	16	10	10	12	1	1	1
14D1046-02	SD2014-OF8-02	SD14OF80200FD	4/15/2014	SED	FD	50	16	10	10	12	1	1	1
14D1046-03	SD2014-OF8-05	SD14OF80500FS	4/15/2014	SED	FS	50	16	10	10	12	1	1	1
14D1046-04	SD2014-OF8-06	SD14OF80600FS	4/15/2014	SED	FS	50	16	10	10	12	1	1	1
14D1046-05	SD2014-OF8-09	SD14OF80900FS	4/15/2014	SED	FS	50	16	10	10	12	1	1	1
14D1046-06	SD2014-OF8-18	SD14OF81800FS	4/22/2014	SED	FS	50	16	10	10	12	1	1	1
14D1046-07	SD2014-TF-DE0	SD14TFDE000FS	4/16/2014	SED	FS	50	16	10	10	12	1	1	1
14D1046-08	SD2014-TF-DE0	SD14TFDE000FD	4/16/2014	SED	FD	50	16	10	10	12	1	1	1
14D1046-09	SD2014-TF-GH1	SD14TFGH100FS	4/16/2014	SED	FS	50	16	10	10	12	1	1	1
14D1046-10	SD2014-TF-HJ1	SD14TFHJ100FS	4/16/2014	SED	FS	50	16	10	10	12	1	1	1
14D1046-11	SD2014-TF-EF0	SD14TFEF000FS	4/16/2014	SED	FS	50	16	10	10	12	1	1	1
14D1046-12	SD2014-TF-B1	SD14TFB100FS	4/16/2014	SED	FS	50	16	10	10	12	1	1	1
14D1046-13	SD2014-TF-B1	SD14TFB100FD	4/16/2014	SED	FD	50	16	10	10	12	1	1	1
14D1046-14	SD2014-TF-H2	SD14TFH200FS	4/16/2014	SED	FS	50	16	10	10	12	1	1	1
14D1130-03	SD2014-TF-A1	SD14TFA100FS	4/28/2014	SED	FS	50	16	10	10	12	1	1	1
14D1130-04	SD2014-TF-G4	SD14TFG400FS	4/28/2014	SED	FS	50	16	10	10	12	1	1	1

Table 1
Sample Summary
Chemist Review Summary
ABM Ferguson-Williams, SAEP
Stratford, Connecticut

14D0852, 14D0945, 14D1010, 14D1046, 14D1130, 14D1167, 14E0005, 14E0079, 14E0105, 14E0166, 14E0237, and 14F1203

Lab Sample ID	Location	Sample ID	Sample Date	Media	QC Code	SW8270D SVOCs	SW8270 SIM PAHs	SW8082A PCBs	E680 PCB Homologs	SW6020A Metals	SW7471B Mercury	SW9014/9010C Cyanide	LYDKHN TOC
14D1167-01	SD2014-REF-05	SD14REF0500FS	4/18/2014	SED	FS	50	16	10	10	12	1	1	1
14D1167-02	SD2014-REF-05	SD14REF0500FD	4/18/2014	SED	FD	50	16	10	10	12	1	1	1
14D1167-03	SD2014-REF-02	SD14REF0200FS	4/18/2014	SED	FS	50	16	10	10	12	1	1	1
14D1167-04	SD2014-REF-03	SD14REF0300FS	4/18/2014	SED	FS	50	16	10	10	12	1	1	1
14D1167-05	SD2014-REF-17	SD14REF1700FS	4/17/2014	SED	FS	50	16	10	10	12	1	1	1
14D1167-06	SD2014-REF-18	SD14REF1800FS	4/17/2014	SED	FS	50	16	10	10	12	1	1	1
14D1167-07	SD2014-REF-US001A	SD14REFUS100FS	4/17/2014	SED	FS	50	16	10	10	12	1	1	1
14D1167-08	SD2014-REF-US002A	SD14REFUS200FS	4/17/2014	SED	FS	50	16	10	10	12	1	1	1
14D1167-09	SD2014-TF-J2	SD14TFJ200FS	4/17/2014	SED	FS	50	16	10	10	12	1	1	1
14D1167-10	SD2014-TF-J3	SD14TFJ300FS	4/17/2014	SED	FS	50	16	10	10	12	1	1	1
14D1167-11	SD2014-TF-J5	SD14TFJ500FS	4/17/2014	SED	FS	50	16	10	10	12	1	1	1
14D1167-12	SD2014-TF-A2	SD14TFA200FS	4/22/2014	SED	FS	50	16	10	10	12	1	1	1
14D1167-13	SD2014-TF-A7	SD14TFA700FS	4/22/2014	SED	FS	50	16	10	10	12	1	1	1
14D1167-14	SD2014-TF-B7	SD14TFB700FS	4/22/2014	SED	FS	50	16	10	10	12	1	1	1
14D1167-15	SD2014-TF-D1	SD14TFD100FS	4/22/2014	SED	FS	50	16	10	10	12	1	1	1
14D1167-16	SD2014-TF-F1	SD14TFF100FS	4/21/2014	SED	FS	50	16	10	10	12	1	1	1
14D1167-17	SD2014-TF-G1	SD14TFG100FS	4/21/2014	SED	FS	50	16	10	10	12	1	1	1
14D1167-18	SD2014-TF-G2	SD14TFG200FS	4/21/2014	SED	FS	50	16	10	10	12	1	1	1
14D1167-19	SD2014-TF-G3	SD14TFG300FS	4/21/2014	SED	FS	50	16	10	10	12	1	1	1
14E0005-01	SD2014-TF-ZA45	SD14TFZA4500FS	4/22/2014	SED	FS	50	16	10	10	12	1	1	1
14E0005-02	SD2014-TF-ZA56	SD14TFZA5600FS	4/22/2014	SED	FS	50	16	10	10	12	1	1	1
14E0005-03	SD2014-TF-A3	SD14TFA300FS	4/23/2014	SED	FS	50	16	10	10	12	1	1	1
14E0005-04	SD2014-TF-A4	SD14TFA400FS	4/23/2014	SED	FS	50	16	10	10	12	1	1	1
14E0005-05	SD2014-TF-B2	SD14TFB200FS	4/23/2014	SED	FS	50	16	10	10	12	1	1	1
14E0005-06	SD2014-TF-B4	SD14TFB400FS	4/23/2014	SED	FS	50	16	10	10	12	1	1	1
14E0005-07	SD2014-TF-E1	SD14TFE100FS	4/23/2014	SED	FS	50	16	10	10	12	1	1	1
14E0005-08	SD2014-TF-ZA67	SD14TFZA6700FS	4/23/2014	SED	FS	50	16	10	10	12	1	1	1
14E0005-09	SD2014-TF-A5	SD14TFA500FS	4/23/2014	SED	FS	50	16	10	10	12	1	1	1
14E0005-10	SD2014-TF-A5	SD14TFA500FD	4/23/2014	SED	FD	50	16	10	10	12	1	1	1
14E0005-11	SD2014-TF-A6	SD14TFA600FS	4/23/2014	SED	FS	50	16	10	10	12	1	1	1
14E0005-12	SD2014-TF-C7	SD14TFC700FS	4/23/2014	SED	FS	50	16	10	10	12	1	1	1
14E0079-01	SD2014-TF-C1	SD14TFC100FS	4/30/2014	SED	FS	50	16	10	10	12	1	1	1

Table 1
Sample Summary
Chemist Review Summary
ABM Ferguson-Williams, SAEP
Stratford, Connecticut

14D0852, 14D0945, 14D1010, 14D1046, 14D1130, 14D1167, 14E0005, 14E0079, 14E0105, 14E0166, 14E0237, and 14F1203

Lab Sample ID	Location	Sample ID	Sample Date	Media	QC Code	SW8270D	SW8270 SIM	SW8082A	E680	SW6020A	SW7471B	SW9014/9010C	LYDKHN
						SVOCs	PAHs	PCBs	PCB Homologs	Metals	Mercury	Cyanide	TOC
14E0079-02	SD2014-TF-F5	SD14TFF500FS	5/1/2014	SED	FS	50	16	10	10	12	1	1	1
14E0079-04	SD2014-TF-E4	SD14TFE400FS	5/1/2014	SED	FS	50	16	10	10	12	1	1	1
14E0079-05	SD2014-TF-E5	SD14TFE500FS	5/1/2014	SED	FS	50	16	10	10	12	1	1	1
14E0079-06	SD2014-TF-E3	SD14TFE300FS	5/1/2014	SED	FS	50	16	10	10	12	1	1	1
14E0079-07	SD2014-TF-D5	SD14TFD500FS	5/1/2014	SED	FS	50	16	10	10	12	1	1	1
14E0079-08	SD2014-TF-H3	SD14TFH300FS	5/1/2014	SED	FS	50	16	10	10	12	1	1	1
14E0079-09	SD2014-TF-K3	SD14TFK300FS	5/1/2014	SED	FS	50	16	10	10	12	1	1	1
14E0079-10	SD2014-TF-J4	SD14TFJ400FS	5/1/2014	SED	FS	50	16	10	10	12	1	1	1
14E0079-21	SD2014-TF-H4	SD14TFH400FS	5/1/2014	SED	FS	50	16	10	10	12	1	1	1
14E0105-01	SD2014-TF-D3	SD14TFD300FS	4/29/2014	SED	FS	50	16	10	10	12	1	1	1
14E0105-02	SD2014-TF-D4	SD14TFD400FS	4/29/2014	SED	FS	50	16	10	10	12	1	1	1
14E0105-03	SD2014-TF-D6	SD14TFD600FS	4/25/2014	SED	FS	50	16	10	10	12	1	1	1
14E0105-04	SD2014-TF-D7	SD14TFD700FS	4/25/2014	SED	FS	50	16	10	10	12	1	1	1
14E0105-05	SD2014-TF-E2	SD14TFE200FS	4/25/2014	SED	FS	50	16	10	10	12	1	1	1
14E0105-06	SD2014-TF-F2	SD14TFF200FS	4/28/2014	SED	FS	50	16	10	10	12	1	1	1
14E0105-07	SD2014-TF-F3	SD14TFF300FS	4/25/2014	SED	FS	50	16	10	10	12	1	1	1
14E0105-08	SD2014-TF-D2	SD14TFD200FS	4/25/2014	SED	FS	50	16	10	10	12	1	1	1
14E0166-01	SD2014-REF-25	SD14REF2500FS	5/1/2014	SED	FS			10	10				
14E0166-02	SD2014-REF-09	SD14REF0900FS	5/1/2014	SED	FS			10	10				
14E0166-03	SD2014-REF-10	SD14REF1000FS	5/1/2014	SED	FS			10	10				
14E0166-04	SD2014-REF-19	SD14REF1900FS	5/1/2014	SED	FS			10	10				
14E0166-05	SD2014-REF-15	SD14REF1500FS	5/1/2014	SED	FS			10	10				
14E0166-06	SD2014-REF-29	SD14REF2900FS	5/1/2014	SED	FS			10	10				
14E0166-07	SD2014-REF-26	SD14REF2600FS	5/1/2014	SED	FS			10	10				
14E0166-08	SD2014-REF-U2	SD14REFU200FS	5/1/2014	SED	FS			10	10				
14E0166-09	SD2014-REF-21	SD14REF2100FS	5/1/2014	SED	FS			10	10				
14E0166-10	SD2014-REF-US003A	SD14REFUS300FS	5/1/2014	SED	FS			10	10				
14E0166-11	SD2014-REF-06	SD14REF0600FS	5/1/2014	SED	FS			10	10				
14E0166-12	SD2014-REF-07	SD14REF0700FS	5/1/2014	SED	FS			10	10				
14E0166-13	SD2014-REF-11	SD14REF1100FS	5/1/2014	SED	FS			10	10				
14E0166-14	SD2014-REF-23	SD14REF2300FS	5/1/2014	SED	FS			10	10				
14E0166-15	SD2014-REF-04	SD14REF0400FS	5/1/2014	SED	FS			10	10				

Table 1
Sample Summary
Chemist Review Summary
ABM Ferguson-Williams, SAEP
Stratford, Connecticut

14D0852, 14D0945, 14D1010, 14D1046, 14D1130, 14D1167, 14E0005, 14E0079, 14E0105, 14E0166, 14E0237, and 14F1203

Lab Sample ID	Location	Sample ID	Sample Date	Media	QC Code	SW8270D SVOCs	SW8270 SIM PAHs	SW8082A PCBs	E680 PCB Homologs	SW6020A Metals	SW7471B Mercury	SW9014/9010C Cyanide	LYDKHN TOC
14E0166-16	SD2014-REF-01	SD14REF0100FS	5/1/2014	SED	FS			10	10				
14E0166-24	SD2014-TF-E6	SD14TFE600FS	5/1/2014	SED	FS	50	16	10	10	12	1	1	1
14E0166-25	SD2014-TF-F6	SD14TFF600FS	5/1/2014	SED	FS	50	16	10	10	12	1	1	1
14E0166-26	SD2014-TF-G5	SD14TFG500FS	5/1/2014	SED	FS	50	16	10	10	12	1	1	1
14E0166-27	SD2014-TF-H5	SD14TFH500FS	5/1/2014	SED	FS	50	16	10	10	12	1	1	1
14E0166-28	SD2014-TF-K5	SD14TFK500FS	5/1/2014	SED	FS	50	16	10	10	12	1	1	1
14E0166-29	SD2014-TF-L3	SD14TFL300FS	5/1/2014	SED	FS	50	16	10	10	12	1	1	1
14E0166-30	SD2014-TF-L5	SD14TFL500FS	5/1/2014	SED	FS	50	16	10	10	12	1	1	1
14E0237-01	SD2014-TF-B3	SD14TFB300FS	4/28/2014	SED	FS	50	16	10	10	12	1	1	1
14E0237-02	SD2014-TF-B5	SD14TFB500FS	4/25/2014	SED	FS	50	16	10	10	12	1	1	1
14E0237-03	SD2014-TF-B6	SD14TFB600FS	4/25/2014	SED	FS	50	16	10	10	12	1	1	1
14E0237-04	SD2014-TF-C2	SD14TFC200FS	4/25/2014	SED	FS	50	16	10	10	12	1	1	1
14E0237-05	SD2014-TF-C3	SD14TFC300FS	4/25/2014	SED	FS	50	16	10	10	12	1	1	1
14E0237-06	SD2014-TF-C4	SD14TFC400FS	4/25/2014	SED	FS	50	16	10	10	12	1	1	1
14E0237-07	SD2014-TF-C5	SD14TFC500FS	4/25/2014	SED	FS	50	16	10	10	12	1	1	1
14E0237-08	SD2014-TF-C6	SD14TFC600FS	4/25/2014	SED	FS	50	16	10	10	12	1	1	1
14F1203-01	SD2014-TF-K4	SD14TFK401FS	5/1/2014	SED	FS			10	10	12	1		
14F1203-02	SD2014-TF-L4	SD14TFL401FS	5/1/2014	SED	FS			10	10	12	1		

Notes:

Number listed under method indicates number of target analytes reported.

FS = field sample

FD = field duplicate

TABLE 2
Chemist Review Summary
ABM Ferguson-Williams, SAEP
Stratford, Connecticut

14D0852, 14D0945, 14D1010, 14D1046, 14D1130, 14D1167, 14E0005, 14E0079, 14E0105, 14E0166, 14E0237, and 14F1203

PARAMETER	QC TEST	ANALYTE	SOIL (%R)	SOIL (RPD)
SVOCs/PAHs	Surrogate	Acid Compounds	30 - 130	NA
		Base-Neutral Compounds	30 - 130	NA
	MS/MSD	Acid Compounds	30 - 130	30
		Base-Neutral Compounds	40 - 140	30
	LCS	Acid Compounds	30 - 130	Lab Limits
		Base-Neutral Compounds	40 - 140	Lab Limits
PCBs	Surrogate	All Surrogates	30 - 150	NA
	MS/MSD	All Target Compounds	40 - 140	50
	LCS	All Target Compounds	40 - 140	Lab Limits
PCB Homologs	Surrogate	All Surrogates	Lab Limits	Lab Limits
	MS/MSD	All Target Compounds	Lab Limits	Lab Limits
	LCS	All Target Compounds	Lab Limits	Lab Limits
Metals	MS/MSD	All Metals	75 - 125	35
	LCS	All Metals	80 - 120	Lab Limits
TOC	MS/MSD	TOC	Lab Limits	Lab Limits
	LCS	TOC	Lab Limits	Lab Limits
Total Cyanide	MS/MSD	Total Cyanide	75 - 125	35
	LCS	Total Cyanide	Lab Limits	Lab Limits

Notes:

LCS = Laboratory Control Sample
MS/MSD = Matrix Spike/ Matrix Spike Duplicate
NA = Not Applicable
PAHs = Polynuclear Aromatic Hydrocarbons
PCBs = Polychlorinated Biphenyl
%R = Percent Recovery

QC = Quality Control
RPD = Relative Percent Difference
SVOCs = Semivolatile Organic Compounds
TOC = Total Organic Carbon

Table 3
Data Validation Action Summary
Chemist Review Summary
ABM Ferguson-Williams, SAEP
Stratford, Connecticut

14D0852, 14D0945, 14D1010, 14D1046, 14D1130, 14D1167, 14E0005, 14E0079, 14E0105, 14E0166, 14E0237, and 14F1203

SDG	Lab Sample ID	Method	Field Sample ID	Parameter	Lab Result	Lab Qualifier	Final Result	Final Qualifier	Validation Reason Code	Units
14E0005	14E0005-01	E680	SD14TFZA4500FS	Decachlorobiphenyl (total)	0.0914	U		R	PM	mg/kg
14E0005	14E0005-01	E680	SD14TFZA4500FS	Dichlorobiphenyl (total)	0.0183	U		R	PM	mg/kg
14E0005	14E0005-01	E680	SD14TFZA4500FS	Heptachlorobiphenyl (total)	0.0548	U		R	PM	mg/kg
14E0005	14E0005-01	E680	SD14TFZA4500FS	Hexachlorobiphenyl (total)	0.0365	U		R	PM	mg/kg
14E0005	14E0005-01	E680	SD14TFZA4500FS	Monochlorobiphenyl (total)	0.0183	U		R	PM	mg/kg
14E0005	14E0005-01	E680	SD14TFZA4500FS	Nonachlorobiphenyl (total)	0.0914	U		R	PM	mg/kg
14E0005	14E0005-01	E680	SD14TFZA4500FS	Octachlorobiphenyl (total)	0.0548	U		R	PM	mg/kg
14E0005	14E0005-01	E680	SD14TFZA4500FS	Pentachlorobiphenyl (total)	0.0365	U		R	PM	mg/kg
14E0005	14E0005-01	E680	SD14TFZA4500FS	Tetrachlorobiphenyl (total)	0.0365	U		R	PM	mg/kg
14E0005	14E0005-01	E680	SD14TFZA4500FS	Trichlorobiphenyl (total)	0.0183	U		R	PM	mg/kg
14D1130	14D1130-04	E680	SD14TFG400FS	Octachlorobiphenyl (total)	0.0197	U	0.0197	UJ	MS-L	mg/kg
14D1130	14D1130-04	E680	SD14TFG400FS	Pentachlorobiphenyl (total)	0.0131	U	0.0131	UJ	MS-L	mg/kg
14D1046	14D1046-07	E680	SD14TFDE000FS	Dichlorobiphenyl (total)	0.0973	D	0.0973	J	FD	mg/kg
14D1046	14D1046-08	E680	SD14TFDE000FD	Dichlorobiphenyl (total)	0.101	D	0.101	J	FD	mg/kg
14E0005	14E0005-05	E680	SD14TFB200FS	Decachlorobiphenyl (total)	0.0516	U	0.0516	UJ	SS-L	mg/kg
14E0005	14E0005-05	E680	SD14TFB200FS	Dichlorobiphenyl (total)	0.0103	U	0.0103	UJ	SS-L	mg/kg
14E0005	14E0005-05	E680	SD14TFB200FS	Heptachlorobiphenyl (total)	0.0309	U	0.0309	UJ	SS-L	mg/kg
14E0005	14E0005-05	E680	SD14TFB200FS	Hexachlorobiphenyl (total)	0.0206	U	0.0206	UJ	SS-L	mg/kg
14E0005	14E0005-05	E680	SD14TFB200FS	Monochlorobiphenyl (total)	0.0103	U	0.0103	UJ	SS-L	mg/kg
14E0005	14E0005-05	E680	SD14TFB200FS	Nonachlorobiphenyl (total)	0.0516	U	0.0516	UJ	SS-L	mg/kg
14E0005	14E0005-05	E680	SD14TFB200FS	Octachlorobiphenyl (total)	0.0309	U	0.0309	UJ	SS-L	mg/kg
14E0005	14E0005-05	E680	SD14TFB200FS	Pentachlorobiphenyl (total)	0.0206	U	0.0206	UJ	SS-L	mg/kg
14E0005	14E0005-05	E680	SD14TFB200FS	Tetrachlorobiphenyl (total)	0.0206	U	0.0206	UJ	SS-L	mg/kg
14E0005	14E0005-05	E680	SD14TFB200FS	Trichlorobiphenyl (total)	0.0103	U	0.0103	UJ	SS-L	mg/kg
14D1046	14D1046-12	E680	SD14TFB100FS	Decachlorobiphenyl (total)	0.0593	U	0.0593	UJ	MS-RPD	mg/kg
14D1046	14D1046-13	E680	SD14TFB100FD	Decachlorobiphenyl (total)	0.0591	U	0.0591	UJ	MS-RPD	mg/kg
14E0005	14E0005-09	E680	SD14TFA500FS	Heptachlorobiphenyl (total)	0.0365	U	0.0365	UJ	MS-L	mg/kg
14E0005	14E0005-09	E680	SD14TFA500FS	Octachlorobiphenyl (total)	0.0365	U	0.0365	UJ	MS-L	mg/kg
14E0005	14E0005-09	E680	SD14TFA500FS	Pentachlorobiphenyl (total)	0.0244	U	0.0244	UJ	MS-L	mg/kg
14E0005	14E0005-10	E680	SD14TFA500FD	Heptachlorobiphenyl (total)	0.0368	U	0.0368	UJ	MS-L	mg/kg
14E0005	14E0005-10	E680	SD14TFA500FD	Octachlorobiphenyl (total)	0.0368	U	0.0368	UJ	MS-L	mg/kg
14E0005	14E0005-10	E680	SD14TFA500FD	Pentachlorobiphenyl (total)	0.0246	U	0.0246	UJ	MS-L	mg/kg

Table 3
Data Validation Action Summary
Chemist Review Summary
ABM Ferguson-Williams, SAEP
Stratford, Connecticut

14D0852, 14D0945, 14D1010, 14D1046, 14D1130, 14D1167, 14E0005, 14E0079, 14E0105, 14E0166, 14E0237, and 14F1203

SDG	Lab Sample ID	Method	Field Sample ID	Parameter	Lab Result	Lab Qualifier	Final Result	Final Qualifier	Validation Reason Code	Units
14D1167	14D1167-01	E680	SD14REF0500FS	Octachlorobiphenyl (total)	0.0198	U	0.0198	UJ	MS-L	mg/kg
14D1167	14D1167-01	E680	SD14REF0500FS	Pentachlorobiphenyl (total)	0.0132	U	0.0132	UJ	MS-L	mg/kg
14D1167	14D1167-02	E680	SD14REF0500FD	Octachlorobiphenyl (total)	0.0201	U	0.0201	UJ	MS-L	mg/kg
14D1167	14D1167-02	E680	SD14REF0500FD	Pentachlorobiphenyl (total)	0.0134	U	0.0134	UJ	MS-L	mg/kg
14D1046	14D1046-01	E680	SD14OF80200FS	Heptachlorobiphenyl (total)	0.173		0.173	J	FD	mg/kg
14D1046	14D1046-01	E680	SD14OF80200FS	Pentachlorobiphenyl (total)	0.221		0.221	J	FD	mg/kg
14D1046	14D1046-02	E680	SD14OF80200FD	Heptachlorobiphenyl (total)	0.0703		0.0703	J	FD	mg/kg
14D1046	14D1046-02	E680	SD14OF80200FD	Pentachlorobiphenyl (total)	0.105		0.105	J	FD	mg/kg
14E0005	14E0005-01	LYDKHN	SD14TFZA4500FS	TOTAL ORGANIC CARBON	55500		55500	J	PM	mg/kg
14E0005	14E0005-01	SW6020A	SD14TFZA4500FS	Antimony	3.65	U		R	PM	mg/kg
14E0005	14E0005-01	SW6020A	SD14TFZA4500FS	Arsenic	12.2	D	12.2	J	PM	mg/kg
14E0005	14E0005-01	SW6020A	SD14TFZA4500FS	Cadmium	1.83	U		R	PM	mg/kg
14E0005	14E0005-01	SW6020A	SD14TFZA4500FS	Chromium	211	D	211	J	PM	mg/kg
14E0005	14E0005-01	SW6020A	SD14TFZA4500FS	Copper	535	D	535	J	PM	mg/kg
14E0005	14E0005-01	SW6020A	SD14TFZA4500FS	Lead	115	D	115	J	PM	mg/kg
14E0005	14E0005-01	SW6020A	SD14TFZA4500FS	Manganese	530	D	530	J	PM	mg/kg
14E0005	14E0005-01	SW6020A	SD14TFZA4500FS	Nickel	38.1	D	38.1	J	PM	mg/kg
14E0005	14E0005-01	SW6020A	SD14TFZA4500FS	Selenium	4.03	D	4.03	J	PM	mg/kg
14E0005	14E0005-01	SW6020A	SD14TFZA4500FS	Silver	3.65	U		R	PM	mg/kg
14E0005	14E0005-01	SW6020A	SD14TFZA4500FS	Thallium	3.65	U		R	PM	mg/kg
14E0005	14E0005-01	SW6020A	SD14TFZA4500FS	Zinc	297	B D	297	J	PM	mg/kg
14D1130	14D1130-04	SW6020A	SD14TFGA400FS	Antimony	1.65	D	1.65	J	LCS-H	mg/kg
14E0005	14E0005-10	SW6020A	SD14TFA500FD	Antimony	3.03	D	3.03	J	LCS-H	mg/kg
14D1167	14D1167-02	SW6020A	SD14REF0500FD	Antimony	1.94	D	1.94	J	LCS-H	mg/kg
14D0945	14D0945-08	SW6020A	SD14OF81600FS	Antimony	2.66	D	2.66	J	LCS-H	mg/kg
14D1010	14D1010-05	SW6020A	SD14OF81200FS	Antimony	1.83	D	1.83	J	LCS-H	mg/kg
14E0005	14E0005-01	SW7471B	SD14TFZA4500FS	Mercury	0.121	U		R	PM	mg/kg
14F1203	14F1203-02	SW7471B	SD14TFL401FS	Mercury	0.0461	HT-01 U		R	HT-G	mg/kg
14F1203	14F1203-01	SW7471B	SD14TFK401FS	Mercury	0.0457	HT-01 U		R	HT-G	mg/kg
14E0005	14E0005-01	SW8082A	SD14TFZA4500FS	Aroclor-1016	0.0914	U		R	PM	mg/kg
14E0005	14E0005-01	SW8082A	SD14TFZA4500FS	Aroclor-1221	0.0914	U		R	PM	mg/kg
14E0005	14E0005-01	SW8082A	SD14TFZA4500FS	Aroclor-1232	0.0914	U		R	PM	mg/kg

Table 3
Data Validation Action Summary
Chemist Review Summary
ABM Ferguson-Williams, SAEP
Stratford, Connecticut

14D0852, 14D0945, 14D1010, 14D1046, 14D1130, 14D1167, 14E0005, 14E0079, 14E0105, 14E0166, 14E0237, and 14F1203

SDG	Lab Sample ID	Method	Field Sample ID	Parameter	Lab Result	Lab Qualifier	Final Result	Final Qualifier	Validation Reason Code	Units
14E0005	14E0005-01	SW8082A	SD14TFZA4500FS	Aroclor-1242	0.0914	U		R	PM	mg/kg
14E0005	14E0005-01	SW8082A	SD14TFZA4500FS	Aroclor-1248	0.0914	U		R	PM	mg/kg
14E0005	14E0005-01	SW8082A	SD14TFZA4500FS	Aroclor-1254	0.0914	U		R	PM	mg/kg
14E0005	14E0005-01	SW8082A	SD14TFZA4500FS	Aroclor-1260	0.0914	U		R	PM	mg/kg
14E0005	14E0005-01	SW8082A	SD14TFZA4500FS	Aroclor-1262	0.0914	U		R	PM	mg/kg
14E0005	14E0005-01	SW8082A	SD14TFZA4500FS	Aroclor-1268	0.0914	U		R	PM	mg/kg
14E0005	14E0005-01	SW8082A	SD14TFZA4500FS	PCB (total)	0.0914	U		R	PM	mg/kg
14E0166	14E0166-30	SW8082A	SD14TFL500FS	Aroclor-1016	0.0431	U	0.0431	UJ	MS-L, SS-L	mg/kg
14E0166	14E0166-30	SW8082A	SD14TFL500FS	Aroclor-1221	0.0431	U	0.0431	UJ	MS-L, SS-L	mg/kg
14E0166	14E0166-30	SW8082A	SD14TFL500FS	Aroclor-1232	0.0431	U	0.0431	UJ	MS-L, SS-L	mg/kg
14E0166	14E0166-30	SW8082A	SD14TFL500FS	Aroclor-1242	0.0431	U	0.0431	UJ	MS-L, SS-L	mg/kg
14E0166	14E0166-30	SW8082A	SD14TFL500FS	Aroclor-1248	0.0431	U	0.0431	UJ	MS-L, SS-L	mg/kg
14E0166	14E0166-30	SW8082A	SD14TFL500FS	Aroclor-1254	0.0431	U	0.0431	UJ	MS-L, SS-L	mg/kg
14E0166	14E0166-30	SW8082A	SD14TFL500FS	Aroclor-1260	0.0431	U	0.0431	UJ	MS-L, SS-L	mg/kg
14E0166	14E0166-30	SW8082A	SD14TFL500FS	Aroclor-1262	0.0431	U	0.0431	UJ	MS-L, SS-L	mg/kg
14E0166	14E0166-30	SW8082A	SD14TFL500FS	Aroclor-1268	0.0431	U	0.0431	UJ	MS-L, SS-L	mg/kg
14E0166	14E0166-30	SW8082A	SD14TFL500FS	PCB (total)	0.0431	U	0.0431	UJ	MS-L, SS-L	mg/kg
14D1167	14D1167-10	SW8082A	SD14TFJ300FS	Aroclor-1016	0.0345	U	0.0345	UJ	SS-L	mg/kg
14D1167	14D1167-10	SW8082A	SD14TFJ300FS	Aroclor-1221	0.0345	U	0.0345	UJ	SS-L	mg/kg
14D1167	14D1167-10	SW8082A	SD14TFJ300FS	Aroclor-1232	0.0345	U	0.0345	UJ	SS-L	mg/kg
14D1167	14D1167-10	SW8082A	SD14TFJ300FS	Aroclor-1242	0.0345	U	0.0345	UJ	SS-L	mg/kg
14D1167	14D1167-10	SW8082A	SD14TFJ300FS	Aroclor-1248	0.0345	U	0.0345	UJ	SS-L	mg/kg
14D1167	14D1167-10	SW8082A	SD14TFJ300FS	Aroclor-1254	0.0345	U	0.0345	UJ	SS-L	mg/kg
14D1167	14D1167-10	SW8082A	SD14TFJ300FS	Aroclor-1260	0.0345	U	0.0345	UJ	SS-L	mg/kg
14D1167	14D1167-10	SW8082A	SD14TFJ300FS	Aroclor-1262	0.0345	U	0.0345	UJ	SS-L	mg/kg
14D1167	14D1167-10	SW8082A	SD14TFJ300FS	Aroclor-1268	0.0345	U	0.0345	UJ	SS-L	mg/kg
14D1167	14D1167-10	SW8082A	SD14TFJ300FS	PCB (total)	0.0345	U	0.0345	UJ	SS-L	mg/kg
14D1167	14D1167-09	SW8082A	SD14TFJ200FS	Aroclor-1016	0.0313	U	0.0313	UJ	SS-L	mg/kg
14D1167	14D1167-09	SW8082A	SD14TFJ200FS	Aroclor-1221	0.0313	U	0.0313	UJ	SS-L	mg/kg
14D1167	14D1167-09	SW8082A	SD14TFJ200FS	Aroclor-1232	0.0313	U	0.0313	UJ	SS-L	mg/kg
14D1167	14D1167-09	SW8082A	SD14TFJ200FS	Aroclor-1242	0.0313	U	0.0313	UJ	SS-L	mg/kg
14D1167	14D1167-09	SW8082A	SD14TFJ200FS	Aroclor-1248	0.0313	U	0.0313	UJ	SS-L	mg/kg

Table 3
Data Validation Action Summary
Chemist Review Summary
ABM Ferguson-Williams, SAEP
Stratford, Connecticut

14D0852, 14D0945, 14D1010, 14D1046, 14D1130, 14D1167, 14E0005, 14E0079, 14E0105, 14E0166, 14E0237, and 14F1203

SDG	Lab Sample ID	Method	Field Sample ID	Parameter	Lab Result	Lab Qualifier	Final Result	Final Qualifier	Validation Reason Code	Units
14D1167	14D1167-09	SW8082A	SD14TFJ200FS	Aroclor-1254	0.0313	U	0.0313	UJ	SS-L	mg/kg
14D1167	14D1167-09	SW8082A	SD14TFJ200FS	Aroclor-1260	0.0313	U	0.0313	UJ	SS-L	mg/kg
14D1167	14D1167-09	SW8082A	SD14TFJ200FS	Aroclor-1262	0.106		0.106	J	SS-L	mg/kg
14D1167	14D1167-09	SW8082A	SD14TFJ200FS	Aroclor-1268	0.0313	U	0.0313	UJ	SS-L	mg/kg
14D1167	14D1167-09	SW8082A	SD14TFJ200FS	PCB (total)	0.106		0.106	J	SS-L	mg/kg
14E0166	14E0166-26	SW8082A	SD14TFG500FS	Aroclor-1016	0.042	U	0.042	UJ	SS-L	mg/kg
14E0166	14E0166-26	SW8082A	SD14TFG500FS	Aroclor-1221	0.042	U	0.042	UJ	SS-L	mg/kg
14E0166	14E0166-26	SW8082A	SD14TFG500FS	Aroclor-1232	0.042	U	0.042	UJ	SS-L	mg/kg
14E0166	14E0166-26	SW8082A	SD14TFG500FS	Aroclor-1242	0.042	U	0.042	UJ	SS-L	mg/kg
14E0166	14E0166-26	SW8082A	SD14TFG500FS	Aroclor-1248	0.042	U	0.042	UJ	SS-L	mg/kg
14E0166	14E0166-26	SW8082A	SD14TFG500FS	Aroclor-1254	0.042	U	0.042	UJ	SS-L	mg/kg
14E0166	14E0166-26	SW8082A	SD14TFG500FS	Aroclor-1260	0.11		0.11	J	SS-L	mg/kg
14E0166	14E0166-26	SW8082A	SD14TFG500FS	Aroclor-1262	0.042	U	0.042	UJ	SS-L	mg/kg
14E0166	14E0166-26	SW8082A	SD14TFG500FS	Aroclor-1268	0.042	U	0.042	UJ	SS-L	mg/kg
14E0166	14E0166-26	SW8082A	SD14TFG500FS	PCB (total)	0.11		0.11	J	SS-L	mg/kg
14D1167	14D1167-16	SW8082A	SD14TFF100FS	Aroclor-1016	0.0323	U	0.0323	UJ	MS-L	mg/kg
14D1167	14D1167-16	SW8082A	SD14TFF100FS	Aroclor-1221	0.0323	U	0.0323	UJ	MS-L	mg/kg
14D1167	14D1167-16	SW8082A	SD14TFF100FS	Aroclor-1232	0.0323	U	0.0323	UJ	MS-L	mg/kg
14D1167	14D1167-16	SW8082A	SD14TFF100FS	Aroclor-1242	0.0323	U	0.0323	UJ	MS-L	mg/kg
14D1167	14D1167-16	SW8082A	SD14TFF100FS	Aroclor-1248	0.0856		0.0856	J	MS-L	mg/kg
14D1167	14D1167-16	SW8082A	SD14TFF100FS	Aroclor-1254	0.0323	U	0.0323	UJ	MS-L	mg/kg
14D1167	14D1167-16	SW8082A	SD14TFF100FS	Aroclor-1260	0.0376		0.0376	J	MS-L	mg/kg
14D1167	14D1167-16	SW8082A	SD14TFF100FS	Aroclor-1262	0.0323	U	0.0323	UJ	MS-L	mg/kg
14D1167	14D1167-16	SW8082A	SD14TFF100FS	Aroclor-1268	0.0323	U	0.0323	UJ	MS-L	mg/kg
14D1167	14D1167-16	SW8082A	SD14TFF100FS	PCB (total)	0.123		0.123	J	MS-L	mg/kg
14D1046	14D1046-07	SW8082A	SD14TFDE000FS	Aroclor-1248	20.5	D	20.5	J	FD	mg/kg
14D1046	14D1046-07	SW8082A	SD14TFDE000FS	Aroclor-1260	1.78	D	1.78	J	FD	mg/kg
14D1046	14D1046-07	SW8082A	SD14TFDE000FS	PCB (total)	22.3	D	22.3	J	FD	mg/kg
14D1046	14D1046-08	SW8082A	SD14TFDE000FD	Aroclor-1248	77.1	D	77.1	J	FD	mg/kg
14D1046	14D1046-08	SW8082A	SD14TFDE000FD	Aroclor-1260	5.56	D	5.56	J	FD	mg/kg
14D1046	14D1046-08	SW8082A	SD14TFDE000FD	PCB (total)	82.6	D	82.6	J	FD	mg/kg
14E0105	14E0105-01	SW8082A	SD14TFD300FS	Aroclor-1016	0.0456	U	0.0456	UJ	MS-L	mg/kg

Table 3
Data Validation Action Summary
Chemist Review Summary
ABM Ferguson-Williams, SAEP
Stratford, Connecticut

14D0852, 14D0945, 14D1010, 14D1046, 14D1130, 14D1167, 14E0005, 14E0079, 14E0105, 14E0166, 14E0237, and 14F1203

SDG	Lab Sample ID	Method	Field Sample ID	Parameter	Lab Result	Lab Qualifier	Final Result	Final Qualifier	Validation Reason Code	Units
14E0105	14E0105-01	SW8082A	SD14TFD300FS	Aroclor-1221	0.0456	U	0.0456	UJ	MS-L	mg/kg
14E0105	14E0105-01	SW8082A	SD14TFD300FS	Aroclor-1232	0.0456	U	0.0456	UJ	MS-L	mg/kg
14E0105	14E0105-01	SW8082A	SD14TFD300FS	Aroclor-1242	0.0456	U	0.0456	UJ	MS-L	mg/kg
14E0105	14E0105-01	SW8082A	SD14TFD300FS	Aroclor-1248	0.0456	U	0.0456	UJ	MS-L	mg/kg
14E0105	14E0105-01	SW8082A	SD14TFD300FS	Aroclor-1254	0.0456	U	0.0456	UJ	MS-L	mg/kg
14E0105	14E0105-01	SW8082A	SD14TFD300FS	Aroclor-1260	0.0456	U	0.0456	UJ	MS-L	mg/kg
14E0105	14E0105-01	SW8082A	SD14TFD300FS	Aroclor-1262	0.0456	U	0.0456	UJ	MS-L	mg/kg
14E0105	14E0105-01	SW8082A	SD14TFD300FS	Aroclor-1268	0.0456	U	0.0456	UJ	MS-L	mg/kg
14E0105	14E0105-01	SW8082A	SD14TFD300FS	PCB (total)	0.0456	U	0.0456	UJ	MS-L	mg/kg
14D1167	14D1167-14	SW8082A	SD14TFB700FS	Aroclor-1016	0.0333	U	0.0333	UJ	SS-L	mg/kg
14D1167	14D1167-14	SW8082A	SD14TFB700FS	Aroclor-1221	0.0333	U	0.0333	UJ	SS-L	mg/kg
14D1167	14D1167-14	SW8082A	SD14TFB700FS	Aroclor-1232	0.0333	U	0.0333	UJ	SS-L	mg/kg
14D1167	14D1167-14	SW8082A	SD14TFB700FS	Aroclor-1242	0.0333	U	0.0333	UJ	SS-L	mg/kg
14D1167	14D1167-14	SW8082A	SD14TFB700FS	Aroclor-1248	0.0333	U	0.0333	UJ	SS-L	mg/kg
14D1167	14D1167-14	SW8082A	SD14TFB700FS	Aroclor-1254	0.0333	U	0.0333	UJ	SS-L	mg/kg
14D1167	14D1167-14	SW8082A	SD14TFB700FS	Aroclor-1260	0.0333	U	0.0333	UJ	SS-L	mg/kg
14D1167	14D1167-14	SW8082A	SD14TFB700FS	Aroclor-1262	0.0333	U	0.0333	UJ	SS-L	mg/kg
14D1167	14D1167-14	SW8082A	SD14TFB700FS	Aroclor-1268	0.0333	U	0.0333	UJ	SS-L	mg/kg
14D1167	14D1167-14	SW8082A	SD14TFB700FS	PCB (total)	0.0333	U	0.0333	UJ	SS-L	mg/kg
14D1046	14D1046-12	SW8082A	SD14TFB100FS	Aroclor-1016	0.0593	U	0.0593	UJ	SS-L	mg/kg
14D1046	14D1046-12	SW8082A	SD14TFB100FS	Aroclor-1221	0.0593	U	0.0593	UJ	SS-L	mg/kg
14D1046	14D1046-12	SW8082A	SD14TFB100FS	Aroclor-1232	0.0593	U	0.0593	UJ	SS-L	mg/kg
14D1046	14D1046-12	SW8082A	SD14TFB100FS	Aroclor-1242	0.0593	U	0.0593	UJ	SS-L	mg/kg
14D1046	14D1046-12	SW8082A	SD14TFB100FS	Aroclor-1248	0.0593	U	0.0593	UJ	SS-L	mg/kg
14D1046	14D1046-12	SW8082A	SD14TFB100FS	Aroclor-1254	0.0593	U	0.0593	UJ	SS-L	mg/kg
14D1046	14D1046-12	SW8082A	SD14TFB100FS	Aroclor-1260	0.0593	U	0.0593	UJ	SS-L	mg/kg
14D1046	14D1046-12	SW8082A	SD14TFB100FS	Aroclor-1262	0.0593	U	0.0593	UJ	SS-L	mg/kg
14D1046	14D1046-12	SW8082A	SD14TFB100FS	Aroclor-1268	0.0593	U	0.0593	UJ	SS-L	mg/kg
14D1046	14D1046-12	SW8082A	SD14TFB100FS	PCB (total)	0.0593	U	0.0593	UJ	SS-L	mg/kg
14D1167	14D1167-13	SW8082A	SD14TFA700FS	Aroclor-1016	0.0333	U	0.0333	UJ	SS-L	mg/kg
14D1167	14D1167-13	SW8082A	SD14TFA700FS	Aroclor-1221	0.0333	U	0.0333	UJ	SS-L	mg/kg
14D1167	14D1167-13	SW8082A	SD14TFA700FS	Aroclor-1232	0.0333	U	0.0333	UJ	SS-L	mg/kg

Table 3
Data Validation Action Summary
Chemist Review Summary
ABM Ferguson-Williams, SAEP
Stratford, Connecticut

14D0852, 14D0945, 14D1010, 14D1046, 14D1130, 14D1167, 14E0005, 14E0079, 14E0105, 14E0166, 14E0237, and 14F1203

SDG	Lab Sample ID	Method	Field Sample ID	Parameter	Lab Result	Lab Qualifier	Final Result	Final Qualifier	Validation Reason Code	Units
14D1167	14D1167-13	SW8082A	SD14TFA700FS	Aroclor-1242	0.0333	U	0.0333	UJ	SS-L	mg/kg
14D1167	14D1167-13	SW8082A	SD14TFA700FS	Aroclor-1248	0.0333	U	0.0333	UJ	SS-L	mg/kg
14D1167	14D1167-13	SW8082A	SD14TFA700FS	Aroclor-1254	0.0333	U	0.0333	UJ	SS-L	mg/kg
14D1167	14D1167-13	SW8082A	SD14TFA700FS	Aroclor-1260	0.0333	U	0.0333	UJ	SS-L	mg/kg
14D1167	14D1167-13	SW8082A	SD14TFA700FS	Aroclor-1262	0.0333	U	0.0333	UJ	SS-L	mg/kg
14D1167	14D1167-13	SW8082A	SD14TFA700FS	Aroclor-1268	0.0333	U	0.0333	UJ	SS-L	mg/kg
14D1167	14D1167-13	SW8082A	SD14TFA700FS	PCB (total)	0.0333	U	0.0333	UJ	SS-L	mg/kg
14E0005	14E0005-03	SW8082A	SD14TFA300FS	Aroclor-1016	0.0252	U	0.0252	UJ	SS-L	mg/kg
14E0005	14E0005-03	SW8082A	SD14TFA300FS	Aroclor-1221	0.0252	U	0.0252	UJ	SS-L	mg/kg
14E0005	14E0005-03	SW8082A	SD14TFA300FS	Aroclor-1232	0.0252	U	0.0252	UJ	SS-L	mg/kg
14E0005	14E0005-03	SW8082A	SD14TFA300FS	Aroclor-1242	0.0252	U	0.0252	UJ	SS-L	mg/kg
14E0005	14E0005-03	SW8082A	SD14TFA300FS	Aroclor-1248	0.0252	U	0.0252	UJ	SS-L	mg/kg
14E0005	14E0005-03	SW8082A	SD14TFA300FS	Aroclor-1254	0.0252	U	0.0252	UJ	SS-L	mg/kg
14E0005	14E0005-03	SW8082A	SD14TFA300FS	Aroclor-1260	0.0252	U	0.0252	UJ	SS-L	mg/kg
14E0005	14E0005-03	SW8082A	SD14TFA300FS	Aroclor-1262	0.0252	U	0.0252	UJ	SS-L	mg/kg
14E0005	14E0005-03	SW8082A	SD14TFA300FS	Aroclor-1268	0.0252	U	0.0252	UJ	SS-L	mg/kg
14E0005	14E0005-03	SW8082A	SD14TFA300FS	PCB (total)	0.0252	U	0.0252	UJ	SS-L	mg/kg
14D1167	14D1167-12	SW8082A	SD14TFA200FS	Aroclor-1016	0.0358	U	0.0358	UJ	SS-L	mg/kg
14D1167	14D1167-12	SW8082A	SD14TFA200FS	Aroclor-1221	0.0358	U	0.0358	UJ	SS-L	mg/kg
14D1167	14D1167-12	SW8082A	SD14TFA200FS	Aroclor-1232	0.0358	U	0.0358	UJ	SS-L	mg/kg
14D1167	14D1167-12	SW8082A	SD14TFA200FS	Aroclor-1242	0.0358	U	0.0358	UJ	SS-L	mg/kg
14D1167	14D1167-12	SW8082A	SD14TFA200FS	Aroclor-1248	0.0358	U	0.0358	UJ	SS-L	mg/kg
14D1167	14D1167-12	SW8082A	SD14TFA200FS	Aroclor-1254	0.0358	U	0.0358	UJ	SS-L	mg/kg
14D1167	14D1167-12	SW8082A	SD14TFA200FS	Aroclor-1260	0.0358	U	0.0358	UJ	SS-L	mg/kg
14D1167	14D1167-12	SW8082A	SD14TFA200FS	Aroclor-1262	0.0358	U	0.0358	UJ	SS-L	mg/kg
14D1167	14D1167-12	SW8082A	SD14TFA200FS	Aroclor-1268	0.0358	U	0.0358	UJ	SS-L	mg/kg
14D1167	14D1167-12	SW8082A	SD14TFA200FS	PCB (total)	0.0358	U	0.0358	UJ	SS-L	mg/kg
14D1167	14D1167-07	SW8082A	SD14REFUS100FS	Aroclor-1016	0.114		0.114	J	SS-L	mg/kg
14D1167	14D1167-07	SW8082A	SD14REFUS100FS	Aroclor-1221	0.0336	U	0.0336	UJ	SS-L	mg/kg
14D1167	14D1167-07	SW8082A	SD14REFUS100FS	Aroclor-1232	0.0336	U	0.0336	UJ	SS-L	mg/kg
14D1167	14D1167-07	SW8082A	SD14REFUS100FS	Aroclor-1242	0.0336	U	0.0336	UJ	SS-L	mg/kg
14D1167	14D1167-07	SW8082A	SD14REFUS100FS	Aroclor-1248	0.0336	U	0.0336	UJ	SS-L	mg/kg

Table 3
Data Validation Action Summary
Chemist Review Summary
ABM Ferguson-Williams, SAEP
Stratford, Connecticut

14D0852, 14D0945, 14D1010, 14D1046, 14D1130, 14D1167, 14E0005, 14E0079, 14E0105, 14E0166, 14E0237, and 14F1203

SDG	Lab Sample ID	Method	Field Sample ID	Parameter	Lab Result	Lab Qualifier	Final Result	Final Qualifier	Validation Reason Code	Units
14D1167	14D1167-07	SW8082A	SD14REFUS100FS	Aroclor-1254	0.0336	U	0.0336	UJ	SS-L	mg/kg
14D1167	14D1167-07	SW8082A	SD14REFUS100FS	Aroclor-1260	0.0336	U	0.0336	UJ	SS-L	mg/kg
14D1167	14D1167-07	SW8082A	SD14REFUS100FS	Aroclor-1262	0.0336	U	0.0336	UJ	SS-L	mg/kg
14D1167	14D1167-07	SW8082A	SD14REFUS100FS	Aroclor-1268	0.0336	U	0.0336	UJ	SS-L	mg/kg
14D1167	14D1167-07	SW8082A	SD14REFUS100FS	PCB (total)	0.114		0.114	J	SS-L	mg/kg
14E0166	14E0166-14	SW8082A	SD14REF2300FS	Aroclor-1016	0.0381	U	0.0381	UJ	SS-L	mg/kg
14E0166	14E0166-14	SW8082A	SD14REF2300FS	Aroclor-1221	0.0381	U	0.0381	UJ	SS-L	mg/kg
14E0166	14E0166-14	SW8082A	SD14REF2300FS	Aroclor-1232	0.0381	U	0.0381	UJ	SS-L	mg/kg
14E0166	14E0166-14	SW8082A	SD14REF2300FS	Aroclor-1242	0.0381	U	0.0381	UJ	SS-L	mg/kg
14E0166	14E0166-14	SW8082A	SD14REF2300FS	Aroclor-1248	0.0381	U	0.0381	UJ	SS-L	mg/kg
14E0166	14E0166-14	SW8082A	SD14REF2300FS	Aroclor-1254	0.0381	U	0.0381	UJ	SS-L	mg/kg
14E0166	14E0166-14	SW8082A	SD14REF2300FS	Aroclor-1260	0.0381	U	0.0381	UJ	SS-L	mg/kg
14E0166	14E0166-14	SW8082A	SD14REF2300FS	Aroclor-1262	0.0381	U	0.0381	UJ	SS-L	mg/kg
14E0166	14E0166-14	SW8082A	SD14REF2300FS	Aroclor-1268	0.0381	U	0.0381	UJ	SS-L	mg/kg
14E0166	14E0166-14	SW8082A	SD14REF2300FS	PCB (total)	0.0381	U	0.0381	UJ	SS-L	mg/kg
14D1167	14D1167-06	SW8082A	SD14REF1800FS	Aroclor-1016	0.066		0.066	J	SS-L	mg/kg
14D1167	14D1167-06	SW8082A	SD14REF1800FS	Aroclor-1221	0.032	U	0.032	UJ	SS-L	mg/kg
14D1167	14D1167-06	SW8082A	SD14REF1800FS	Aroclor-1232	0.032	U	0.032	UJ	SS-L	mg/kg
14D1167	14D1167-06	SW8082A	SD14REF1800FS	Aroclor-1242	0.032	U	0.032	UJ	SS-L	mg/kg
14D1167	14D1167-06	SW8082A	SD14REF1800FS	Aroclor-1248	0.032	U	0.032	UJ	SS-L	mg/kg
14D1167	14D1167-06	SW8082A	SD14REF1800FS	Aroclor-1254	0.032	U	0.032	UJ	SS-L	mg/kg
14D1167	14D1167-06	SW8082A	SD14REF1800FS	Aroclor-1260	0.032	U	0.032	UJ	SS-L	mg/kg
14D1167	14D1167-06	SW8082A	SD14REF1800FS	Aroclor-1262	0.032	U	0.032	UJ	SS-L	mg/kg
14D1167	14D1167-06	SW8082A	SD14REF1800FS	Aroclor-1268	0.032	U	0.032	UJ	SS-L	mg/kg
14D1167	14D1167-06	SW8082A	SD14REF1800FS	PCB (total)	0.066		0.066	J	SS-L	mg/kg
14D1167	14D1167-05	SW8082A	SD14REF1700FS	Aroclor-1016	0.0466	U	0.0466	UJ	SS-L	mg/kg
14D1167	14D1167-05	SW8082A	SD14REF1700FS	Aroclor-1221	0.0466	U	0.0466	UJ	SS-L	mg/kg
14D1167	14D1167-05	SW8082A	SD14REF1700FS	Aroclor-1232	0.0466	U	0.0466	UJ	SS-L	mg/kg
14D1167	14D1167-05	SW8082A	SD14REF1700FS	Aroclor-1242	0.0466	U	0.0466	UJ	SS-L	mg/kg
14D1167	14D1167-05	SW8082A	SD14REF1700FS	Aroclor-1248	0.0466	U	0.0466	UJ	SS-L	mg/kg
14D1167	14D1167-05	SW8082A	SD14REF1700FS	Aroclor-1254	0.0466	U	0.0466	UJ	SS-L	mg/kg
14D1167	14D1167-05	SW8082A	SD14REF1700FS	Aroclor-1260	0.0466	U	0.0466	UJ	SS-L	mg/kg

Table 3
Data Validation Action Summary
Chemist Review Summary
ABM Ferguson-Williams, SAEP
Stratford, Connecticut

14D0852, 14D0945, 14D1010, 14D1046, 14D1130, 14D1167, 14E0005, 14E0079, 14E0105, 14E0166, 14E0237, and 14F1203

SDG	Lab Sample ID	Method	Field Sample ID	Parameter	Lab Result	Lab Qualifier	Final Result	Final Qualifier	Validation Reason Code	Units
14D1167	14D1167-05	SW8082A	SD14REF1700FS	Aroclor-1262	0.0466	U	0.0466	UJ	SS-L	mg/kg
14D1167	14D1167-05	SW8082A	SD14REF1700FS	Aroclor-1268	0.0466	U	0.0466	UJ	SS-L	mg/kg
14D1167	14D1167-05	SW8082A	SD14REF1700FS	PCB (total)	0.0466	U	0.0466	UJ	SS-L	mg/kg
14E0166	14E0166-13	SW8082A	SD14REF1100FS	Aroclor-1016	0.0434	U	0.0434	UJ	SS-L	mg/kg
14E0166	14E0166-13	SW8082A	SD14REF1100FS	Aroclor-1221	0.0434	U	0.0434	UJ	SS-L	mg/kg
14E0166	14E0166-13	SW8082A	SD14REF1100FS	Aroclor-1232	0.0434	U	0.0434	UJ	SS-L	mg/kg
14E0166	14E0166-13	SW8082A	SD14REF1100FS	Aroclor-1242	0.0434	U	0.0434	UJ	SS-L	mg/kg
14E0166	14E0166-13	SW8082A	SD14REF1100FS	Aroclor-1248	0.0434	U	0.0434	UJ	SS-L	mg/kg
14E0166	14E0166-13	SW8082A	SD14REF1100FS	Aroclor-1254	0.0434	U	0.0434	UJ	SS-L	mg/kg
14E0166	14E0166-13	SW8082A	SD14REF1100FS	Aroclor-1260	0.0434	U	0.0434	UJ	SS-L	mg/kg
14E0166	14E0166-13	SW8082A	SD14REF1100FS	Aroclor-1262	0.0434	U	0.0434	UJ	SS-L	mg/kg
14E0166	14E0166-13	SW8082A	SD14REF1100FS	Aroclor-1268	0.0434	U	0.0434	UJ	SS-L	mg/kg
14E0166	14E0166-13	SW8082A	SD14REF1100FS	PCB (total)	0.0434	U	0.0434	UJ	SS-L	mg/kg
14D1167	14D1167-04	SW8082A	SD14REF0300FS	Aroclor-1016	0.0317	U	0.0317	UJ	SS-L	mg/kg
14D1167	14D1167-04	SW8082A	SD14REF0300FS	Aroclor-1221	0.0317	U	0.0317	UJ	SS-L	mg/kg
14D1167	14D1167-04	SW8082A	SD14REF0300FS	Aroclor-1232	0.0317	U	0.0317	UJ	SS-L	mg/kg
14D1167	14D1167-04	SW8082A	SD14REF0300FS	Aroclor-1242	0.0317	U	0.0317	UJ	SS-L	mg/kg
14D1167	14D1167-04	SW8082A	SD14REF0300FS	Aroclor-1248	0.0317	U	0.0317	UJ	SS-L	mg/kg
14D1167	14D1167-04	SW8082A	SD14REF0300FS	Aroclor-1254	0.0317	U	0.0317	UJ	SS-L	mg/kg
14D1167	14D1167-04	SW8082A	SD14REF0300FS	Aroclor-1260	0.0317	U	0.0317	UJ	SS-L	mg/kg
14D1167	14D1167-04	SW8082A	SD14REF0300FS	Aroclor-1262	0.0317	U	0.0317	UJ	SS-L	mg/kg
14D1167	14D1167-04	SW8082A	SD14REF0300FS	Aroclor-1268	0.0317	U	0.0317	UJ	SS-L	mg/kg
14D1167	14D1167-04	SW8082A	SD14REF0300FS	PCB (total)	0.0317	U	0.0317	UJ	SS-L	mg/kg
14D1167	14D1167-03	SW8082A	SD14REF0200FS	Aroclor-1016	0.0328	U	0.0328	UJ	SS-L	mg/kg
14D1167	14D1167-03	SW8082A	SD14REF0200FS	Aroclor-1221	0.0328	U	0.0328	UJ	SS-L	mg/kg
14D1167	14D1167-03	SW8082A	SD14REF0200FS	Aroclor-1232	0.0328	U	0.0328	UJ	SS-L	mg/kg
14D1167	14D1167-03	SW8082A	SD14REF0200FS	Aroclor-1242	0.0328	U	0.0328	UJ	SS-L	mg/kg
14D1167	14D1167-03	SW8082A	SD14REF0200FS	Aroclor-1248	0.0328	U	0.0328	UJ	SS-L	mg/kg
14D1167	14D1167-03	SW8082A	SD14REF0200FS	Aroclor-1254	0.0328	U	0.0328	UJ	SS-L	mg/kg
14D1167	14D1167-03	SW8082A	SD14REF0200FS	Aroclor-1260	0.0328	U	0.0328	UJ	SS-L	mg/kg
14D1167	14D1167-03	SW8082A	SD14REF0200FS	Aroclor-1262	0.0328	U	0.0328	UJ	SS-L	mg/kg
14D1167	14D1167-03	SW8082A	SD14REF0200FS	Aroclor-1268	0.0328	U	0.0328	UJ	SS-L	mg/kg

Table 3
Data Validation Action Summary
Chemist Review Summary
ABM Ferguson-Williams, SAEP
Stratford, Connecticut

14D0852, 14D0945, 14D1010, 14D1046, 14D1130, 14D1167, 14E0005, 14E0079, 14E0105, 14E0166, 14E0237, and 14F1203

SDG	Lab Sample ID	Method	Field Sample ID	Parameter	Lab Result	Lab Qualifier	Final Result	Final Qualifier	Validation Reason Code	Units
14D1167	14D1167-03	SW8082A	SD14REF0200FS	PCB (total)	0.0328	U	0.0328	UJ	SS-L	mg/kg
14D0945	14D0945-11	SW8082A	SD14OF81900FS	Aroclor-1016	0.055	U	0.055	UJ	SS-L	mg/kg
14D0945	14D0945-11	SW8082A	SD14OF81900FS	Aroclor-1221	0.055	U	0.055	UJ	SS-L	mg/kg
14D0945	14D0945-11	SW8082A	SD14OF81900FS	Aroclor-1232	0.055	U	0.055	UJ	SS-L	mg/kg
14D0945	14D0945-11	SW8082A	SD14OF81900FS	Aroclor-1242	0.055	U	0.055	UJ	SS-L	mg/kg
14D0945	14D0945-11	SW8082A	SD14OF81900FS	Aroclor-1248	0.055	U	0.055	UJ	SS-L	mg/kg
14D0945	14D0945-11	SW8082A	SD14OF81900FS	Aroclor-1254	0.055	U	0.055	UJ	SS-L	mg/kg
14D0945	14D0945-11	SW8082A	SD14OF81900FS	Aroclor-1260	0.055	U	0.055	UJ	SS-L	mg/kg
14D0945	14D0945-11	SW8082A	SD14OF81900FS	Aroclor-1262	0.055	U	0.055	UJ	SS-L	mg/kg
14D0945	14D0945-11	SW8082A	SD14OF81900FS	Aroclor-1268	0.055	U	0.055	UJ	SS-L	mg/kg
14D0945	14D0945-11	SW8082A	SD14OF81900FS	PCB (total)	0.055	U	0.055	UJ	SS-L	mg/kg
14D1046	14D1046-06	SW8082A	SD14OF81800FS	Aroclor-1016	0.0605	U	0.0605	UJ	SS-L	mg/kg
14D1046	14D1046-06	SW8082A	SD14OF81800FS	Aroclor-1221	0.0605	U	0.0605	UJ	SS-L	mg/kg
14D1046	14D1046-06	SW8082A	SD14OF81800FS	Aroclor-1232	0.0605	U	0.0605	UJ	SS-L	mg/kg
14D1046	14D1046-06	SW8082A	SD14OF81800FS	Aroclor-1242	0.0605	U	0.0605	UJ	SS-L	mg/kg
14D1046	14D1046-06	SW8082A	SD14OF81800FS	Aroclor-1248	0.0605	U	0.0605	UJ	SS-L	mg/kg
14D1046	14D1046-06	SW8082A	SD14OF81800FS	Aroclor-1254	0.0605	U	0.0605	UJ	SS-L	mg/kg
14D1046	14D1046-06	SW8082A	SD14OF81800FS	Aroclor-1260	0.0605	U	0.0605	UJ	SS-L	mg/kg
14D1046	14D1046-06	SW8082A	SD14OF81800FS	Aroclor-1262	0.0605	U	0.0605	UJ	SS-L	mg/kg
14D1046	14D1046-06	SW8082A	SD14OF81800FS	Aroclor-1268	0.0605	U	0.0605	UJ	SS-L	mg/kg
14D1046	14D1046-06	SW8082A	SD14OF81800FS	PCB (total)	0.0605	U	0.0605	UJ	SS-L	mg/kg
14D0945	14D0945-10	SW8082A	SD14OF81400FS	Aroclor-1016	0.0517	U	0.0517	UJ	MS-L, SS-L	mg/kg
14D0945	14D0945-10	SW8082A	SD14OF81400FS	Aroclor-1221	0.0517	U	0.0517	UJ	MS-L, SS-L	mg/kg
14D0945	14D0945-10	SW8082A	SD14OF81400FS	Aroclor-1232	0.0517	U	0.0517	UJ	MS-L, SS-L	mg/kg
14D0945	14D0945-10	SW8082A	SD14OF81400FS	Aroclor-1242	0.0517	U	0.0517	UJ	MS-L, SS-L	mg/kg
14D0945	14D0945-10	SW8082A	SD14OF81400FS	Aroclor-1248	0.0517	U	0.0517	UJ	MS-L, SS-L	mg/kg
14D0945	14D0945-10	SW8082A	SD14OF81400FS	Aroclor-1254	0.0517	U	0.0517	UJ	MS-L, SS-L	mg/kg
14D0945	14D0945-10	SW8082A	SD14OF81400FS	Aroclor-1260	0.0517	U	0.0517	UJ	MS-L, SS-L	mg/kg
14D0945	14D0945-10	SW8082A	SD14OF81400FS	Aroclor-1262	0.0517	U	0.0517	UJ	MS-L, SS-L	mg/kg
14D0945	14D0945-10	SW8082A	SD14OF81400FS	Aroclor-1268	0.0517	U	0.0517	UJ	MS-L, SS-L	mg/kg
14D0945	14D0945-10	SW8082A	SD14OF81400FS	PCB (total)	0.0517	U	0.0517	UJ	MS-L, SS-L	mg/kg
14D0945	14D0945-12	SW8082A	SD14OF81300FS	Aroclor-1016	0.0474	U	0.0474	UJ	SS-L	mg/kg

Table 3
Data Validation Action Summary
Chemist Review Summary
ABM Ferguson-Williams, SAEP
Stratford, Connecticut

14D0852, 14D0945, 14D1010, 14D1046, 14D1130, 14D1167, 14E0005, 14E0079, 14E0105, 14E0166, 14E0237, and 14F1203

SDG	Lab Sample ID	Method	Field Sample ID	Parameter	Lab Result	Lab Qualifier	Final Result	Final Qualifier	Validation Reason Code	Units
14D0945	14D0945-12	SW8082A	SD14OF81300FS	Aroclor-1221	0.0474	U	0.0474	UJ	SS-L	mg/kg
14D0945	14D0945-12	SW8082A	SD14OF81300FS	Aroclor-1232	0.0474	U	0.0474	UJ	SS-L	mg/kg
14D0945	14D0945-12	SW8082A	SD14OF81300FS	Aroclor-1242	0.0474	U	0.0474	UJ	SS-L	mg/kg
14D0945	14D0945-12	SW8082A	SD14OF81300FS	Aroclor-1248	0.0474	U	0.0474	UJ	SS-L	mg/kg
14D0945	14D0945-12	SW8082A	SD14OF81300FS	Aroclor-1254	0.0474	U	0.0474	UJ	SS-L	mg/kg
14D0945	14D0945-12	SW8082A	SD14OF81300FS	Aroclor-1260	0.0474	U	0.0474	UJ	SS-L	mg/kg
14D0945	14D0945-12	SW8082A	SD14OF81300FS	Aroclor-1262	0.0474	U	0.0474	UJ	SS-L	mg/kg
14D0945	14D0945-12	SW8082A	SD14OF81300FS	Aroclor-1268	0.826		0.826	J	SS-L	mg/kg
14D0945	14D0945-12	SW8082A	SD14OF81300FS	PCB (total)	0.826		0.826	J	SS-L	mg/kg
14D1010	14D1010-08	SW8082A	SD14OF80800FS	Aroclor-1016	0.0433	U	0.0433	UJ	SS-L	mg/kg
14D1010	14D1010-08	SW8082A	SD14OF80800FS	Aroclor-1221	0.0433	U	0.0433	UJ	SS-L	mg/kg
14D1010	14D1010-08	SW8082A	SD14OF80800FS	Aroclor-1232	0.0433	U	0.0433	UJ	SS-L	mg/kg
14D1010	14D1010-08	SW8082A	SD14OF80800FS	Aroclor-1242	0.0433	U	0.0433	UJ	SS-L	mg/kg
14D1010	14D1010-08	SW8082A	SD14OF80800FS	Aroclor-1248	0.0433	U	0.0433	UJ	SS-L	mg/kg
14D1010	14D1010-08	SW8082A	SD14OF80800FS	Aroclor-1254	0.0433	U	0.0433	UJ	SS-L	mg/kg
14D1010	14D1010-08	SW8082A	SD14OF80800FS	Aroclor-1260	0.0923		0.0923	J	SS-L	mg/kg
14D1010	14D1010-08	SW8082A	SD14OF80800FS	Aroclor-1262	0.0433	U	0.0433	UJ	SS-L	mg/kg
14D1010	14D1010-08	SW8082A	SD14OF80800FS	Aroclor-1268	0.0433	U	0.0433	UJ	SS-L	mg/kg
14D1010	14D1010-08	SW8082A	SD14OF80800FS	PCB (total)	0.0923		0.0923	J	SS-L	mg/kg
14D1010	14D1010-10	SW8082A	SD14OF80100FS	Aroclor-1016	0.0371	U	0.0371	UJ	SS-L	mg/kg
14D1010	14D1010-10	SW8082A	SD14OF80100FS	Aroclor-1221	0.0371	U	0.0371	UJ	SS-L	mg/kg
14D1010	14D1010-10	SW8082A	SD14OF80100FS	Aroclor-1232	0.0371	U	0.0371	UJ	SS-L	mg/kg
14D1010	14D1010-10	SW8082A	SD14OF80100FS	Aroclor-1242	0.0371	U	0.0371	UJ	SS-L	mg/kg
14D1010	14D1010-10	SW8082A	SD14OF80100FS	Aroclor-1248	0.0371	U	0.0371	UJ	SS-L	mg/kg
14D1010	14D1010-10	SW8082A	SD14OF80100FS	Aroclor-1254	0.0371	U	0.0371	UJ	SS-L	mg/kg
14D1010	14D1010-10	SW8082A	SD14OF80100FS	Aroclor-1260	0.0371	U	0.0371	UJ	SS-L	mg/kg
14D1010	14D1010-10	SW8082A	SD14OF80100FS	Aroclor-1262	0.0371	U	0.0371	UJ	SS-L	mg/kg
14D1010	14D1010-10	SW8082A	SD14OF80100FS	Aroclor-1268	0.0371	U	0.0371	UJ	SS-L	mg/kg
14D1010	14D1010-10	SW8082A	SD14OF80100FS	PCB (total)	0.0371	U	0.0371	UJ	SS-L	mg/kg
14E0005	14E0005-08	SW8270 SIM	SD14TFZA6700FS	Acenaphthene	0.101	U	0.101	UJ	LCS-L	mg/kg
14E0005	14E0005-08	SW8270 SIM	SD14TFZA6700FS	Acenaphthylene	0.101	U	0.101	UJ	LCS-L	mg/kg
14E0005	14E0005-08	SW8270 SIM	SD14TFZA6700FS	Naphthalene	0.101	U		R	LCS-L	mg/kg

Table 3
Data Validation Action Summary
Chemist Review Summary
ABM Ferguson-Williams, SAEP
Stratford, Connecticut

14D0852, 14D0945, 14D1010, 14D1046, 14D1130, 14D1167, 14E0005, 14E0079, 14E0105, 14E0166, 14E0237, and 14F1203

SDG	Lab Sample ID	Method	Field Sample ID	Parameter	Lab Result	Lab Qualifier	Final Result	Final Qualifier	Validation Reason Code	Units
14E0005	14E0005-02	SW8270 SIM	SD14TFZA5600FS	Acenaphthene	0.0279	U	0.0279	UJ	LCS-L	mg/kg
14E0005	14E0005-02	SW8270 SIM	SD14TFZA5600FS	Acenaphthylene	0.0418	D	0.0418	J	LCS-L	mg/kg
14E0005	14E0005-02	SW8270 SIM	SD14TFZA5600FS	Naphthalene	0.0279	U		R	LCS-L	mg/kg
14E0005	14E0005-01	SW8270 SIM	SD14TFZA4500FS	Acenaphthene	0.0365	U		R	LCS-L, PM	mg/kg
14E0005	14E0005-01	SW8270 SIM	SD14TFZA4500FS	Acenaphthylene	0.0365	U		R	LCS-L, PM	mg/kg
14E0005	14E0005-01	SW8270 SIM	SD14TFZA4500FS	Anthracene	0.0365	U		R	PM	mg/kg
14E0005	14E0005-01	SW8270 SIM	SD14TFZA4500FS	Benzo(a)anthracene	0.0621	D	0.0621	J	PM	mg/kg
14E0005	14E0005-01	SW8270 SIM	SD14TFZA4500FS	Benzo(a)pyrene	0.0749	D	0.0749	J	PM	mg/kg
14E0005	14E0005-01	SW8270 SIM	SD14TFZA4500FS	Benzo(b)fluoranthene	0.0384	D	0.0384	J	PM	mg/kg
14E0005	14E0005-01	SW8270 SIM	SD14TFZA4500FS	Benzo(ghi)perylene	0.0475	D	0.0475	J	PM	mg/kg
14E0005	14E0005-01	SW8270 SIM	SD14TFZA4500FS	Benzo(k)fluoranthene	0.0713	D	0.0713	J	PM	mg/kg
14E0005	14E0005-01	SW8270 SIM	SD14TFZA4500FS	Chrysene	0.0713	D	0.0713	J	PM	mg/kg
14E0005	14E0005-01	SW8270 SIM	SD14TFZA4500FS	Dibenz(a,h)anthracene	0.0365	U		R	PM	mg/kg
14E0005	14E0005-01	SW8270 SIM	SD14TFZA4500FS	Fluoranthene	0.17	D	0.17	J	PM	mg/kg
14E0005	14E0005-01	SW8270 SIM	SD14TFZA4500FS	Fluorene	0.0365	U		R	PM	mg/kg
14E0005	14E0005-01	SW8270 SIM	SD14TFZA4500FS	Indeno(1,2,3-cd)pyrene	0.0439	D	0.0439	J	PM	mg/kg
14E0005	14E0005-01	SW8270 SIM	SD14TFZA4500FS	Naphthalene	0.0365	U		R	LCS-L, PM	mg/kg
14E0005	14E0005-01	SW8270 SIM	SD14TFZA4500FS	Phenanthrene	0.0804	D	0.0804	J	PM	mg/kg
14E0005	14E0005-01	SW8270 SIM	SD14TFZA4500FS	Pyrene	0.15	D	0.15	J	PM	mg/kg
14E0166	14E0166-30	SW8270 SIM	SD14TFL500FS	Acenaphthene	0.0431	U	0.0431	UJ	LCS-L, LCS-RPD	mg/kg
14E0166	14E0166-30	SW8270 SIM	SD14TFL500FS	Acenaphthylene	0.0431	U	0.0431	UJ	LCS-RPD	mg/kg
14E0166	14E0166-30	SW8270 SIM	SD14TFL500FS	Naphthalene	0.0431	U		R	LCS-L	mg/kg
14E0166	14E0166-29	SW8270 SIM	SD14TFL300FS	Acenaphthene	0.0502	U	0.0502	UJ	LCS-L, LCS-RPD	mg/kg
14E0166	14E0166-29	SW8270 SIM	SD14TFL300FS	Acenaphthylene	0.1	D	0.1	J	LCS-RPD	mg/kg
14E0166	14E0166-29	SW8270 SIM	SD14TFL300FS	Naphthalene	0.0502	U		R	LCS-L	mg/kg
14E0166	14E0166-28	SW8270 SIM	SD14TFK500FS	Acenaphthene	0.0363	U	0.0363	UJ	LCS-L, LCS-RPD	mg/kg
14E0166	14E0166-28	SW8270 SIM	SD14TFK500FS	Acenaphthylene	0.0363	U	0.0363	UJ	LCS-RPD	mg/kg
14E0166	14E0166-28	SW8270 SIM	SD14TFK500FS	Naphthalene	0.0363	U		R	LCS-L	mg/kg
14E0079	14E0079-09	SW8270 SIM	SD14TFK300FS	Acenaphthene	0.0795	U		R	LCS-L	mg/kg
14E0079	14E0079-09	SW8270 SIM	SD14TFK300FS	Acenaphthylene	0.0795	U		R	LCS-L	mg/kg
14E0079	14E0079-09	SW8270 SIM	SD14TFK300FS	Benzo(b)fluoranthene	0.373	D	0.373	J	LCS-RPD	mg/kg
14E0079	14E0079-09	SW8270 SIM	SD14TFK300FS	Fluorene	0.0795	U	0.0795	UJ	LCS-L	mg/kg

Table 3
Data Validation Action Summary
Chemist Review Summary
ABM Ferguson-Williams, SAEP
Stratford, Connecticut

14D0852, 14D0945, 14D1010, 14D1046, 14D1130, 14D1167, 14E0005, 14E0079, 14E0105, 14E0166, 14E0237, and 14F1203

SDG	Lab Sample ID	Method	Field Sample ID	Parameter	Lab Result	Lab Qualifier	Final Result	Final Qualifier	Validation Reason Code	Units
14E0079	14E0079-09	SW8270 SIM	SD14TFK300FS	Naphthalene	0.0795	U		R	LCS-L	mg/kg
14D1010	14D1010-04	SW8270 SIM	SD14TFK200FS	Acenaphthene	0.0342	U		R	LCS-L	mg/kg
14D1010	14D1010-04	SW8270 SIM	SD14TFK200FS	Acenaphthylene	0.0342	U		R	LCS-L	mg/kg
14D1010	14D1010-04	SW8270 SIM	SD14TFK200FS	Benzo(b)fluoranthene	0.0786	D	0.0786	J	LCS-RPD	mg/kg
14D1010	14D1010-04	SW8270 SIM	SD14TFK200FS	Fluorene	0.0342	U	0.0342	UJ	LCS-L	mg/kg
14D1010	14D1010-04	SW8270 SIM	SD14TFK200FS	Naphthalene	0.0342	U		R	LCS-L	mg/kg
14D1167	14D1167-11	SW8270 SIM	SD14TFJ500FS	Benzo(b)fluoranthene	0.533	D	0.533	J	LCS-RPD	mg/kg
14E0079	14E0079-10	SW8270 SIM	SD14TFJ400FS	Acenaphthene	0.0726	U		R	LCS-L	mg/kg
14E0079	14E0079-10	SW8270 SIM	SD14TFJ400FS	Acenaphthylene	0.0799	D	0.0799	J	LCS-L	mg/kg
14E0079	14E0079-10	SW8270 SIM	SD14TFJ400FS	Benzo(b)fluoranthene	0.465	D	0.465	J	LCS-RPD	mg/kg
14E0079	14E0079-10	SW8270 SIM	SD14TFJ400FS	Fluorene	0.0726	U	0.0726	UJ	LCS-L	mg/kg
14E0079	14E0079-10	SW8270 SIM	SD14TFJ400FS	Naphthalene	0.0726	U		R	LCS-L	mg/kg
14D1167	14D1167-10	SW8270 SIM	SD14TFJ300FS	Benzo(b)fluoranthene	0.3	D	0.3	J	LCS-RPD	mg/kg
14D1167	14D1167-09	SW8270 SIM	SD14TFJ200FS	Benzo(b)fluoranthene	0.539	D	0.539	J	LCS-RPD	mg/kg
14D1046	14D1046-10	SW8270 SIM	SD14TFHJ100FS	Acenaphthene	0.16	U	0.16	UJ	LCS-L, LCS-RPD	mg/kg
14D1046	14D1046-10	SW8270 SIM	SD14TFHJ100FS	Acenaphthylene	0.16	U	0.16	UJ	LCS-L	mg/kg
14D1046	14D1046-10	SW8270 SIM	SD14TFHJ100FS	Naphthalene	0.16	U	0.16	UJ	LCS-L	mg/kg
14E0166	14E0166-27	SW8270 SIM	SD14TFH500FS	Acenaphthene	0.221	D	0.221	J	LCS-L, LCS-RPD	mg/kg
14E0166	14E0166-27	SW8270 SIM	SD14TFH500FS	Acenaphthylene	0.245	D	0.245	J	LCS-RPD	mg/kg
14E0166	14E0166-27	SW8270 SIM	SD14TFH500FS	Naphthalene	0.0859	D	0.0859	J	LCS-L	mg/kg
14E0079	14E0079-21	SW8270 SIM	SD14TFH400FS	Acenaphthene	0.423	U		R	LCS-L	mg/kg
14E0079	14E0079-21	SW8270 SIM	SD14TFH400FS	Acenaphthylene	0.423	U		R	LCS-L	mg/kg
14E0079	14E0079-21	SW8270 SIM	SD14TFH400FS	Benzo(b)fluoranthene	1.67	D	1.67	J	LCS-RPD	mg/kg
14E0079	14E0079-21	SW8270 SIM	SD14TFH400FS	Fluorene	0.423	U	0.423	UJ	LCS-L	mg/kg
14E0079	14E0079-21	SW8270 SIM	SD14TFH400FS	Naphthalene	0.423	U		R	LCS-L	mg/kg
14E0079	14E0079-08	SW8270 SIM	SD14TFH300FS	Acenaphthene	0.0854	U		R	LCS-L	mg/kg
14E0079	14E0079-08	SW8270 SIM	SD14TFH300FS	Acenaphthylene	0.0854	U		R	LCS-L	mg/kg
14E0079	14E0079-08	SW8270 SIM	SD14TFH300FS	Benzo(b)fluoranthene	0.35	D	0.35	J	LCS-RPD	mg/kg
14E0079	14E0079-08	SW8270 SIM	SD14TFH300FS	Fluorene	0.0854	U	0.0854	UJ	LCS-L	mg/kg
14E0079	14E0079-08	SW8270 SIM	SD14TFH300FS	Naphthalene	0.0854	U		R	LCS-L	mg/kg
14D1046	14D1046-14	SW8270 SIM	SD14TFH200FS	Acenaphthene	1.81	D	1.81	J	LCS-L, LCS-RPD	mg/kg
14D1046	14D1046-14	SW8270 SIM	SD14TFH200FS	Acenaphthylene	0.666	D	0.666	J	LCS-L	mg/kg

Table 3
Data Validation Action Summary
Chemist Review Summary
ABM Ferguson-Williams, SAEP
Stratford, Connecticut

14D0852, 14D0945, 14D1010, 14D1046, 14D1130, 14D1167, 14E0005, 14E0079, 14E0105, 14E0166, 14E0237, and 14F1203

SDG	Lab Sample ID	Method	Field Sample ID	Parameter	Lab Result	Lab Qualifier	Final Result	Final Qualifier	Validation Reason Code	Units
14D1046	14D1046-14	SW8270 SIM	SD14TFH200FS	Naphthalene	0.754	D	0.754	J	LCS-L	mg/kg
14D1046	14D1046-09	SW8270 SIM	SD14TFGH100FS	Acenaphthene	0.593	D	0.593	J	LCS-L, LCS-RPD	mg/kg
14D1046	14D1046-09	SW8270 SIM	SD14TFGH100FS	Acenaphthylene	0.329	U	0.329	UJ	LCS-L	mg/kg
14D1046	14D1046-09	SW8270 SIM	SD14TFGH100FS	Naphthalene	0.329	U	0.329	UJ	LCS-L	mg/kg
14E0166	14E0166-26	SW8270 SIM	SD14TFG500FS	Acenaphthene	0.042	U	0.042	UJ	LCS-L, LCS-RPD	mg/kg
14E0166	14E0166-26	SW8270 SIM	SD14TFG500FS	Acenaphthylene	0.0652	D	0.0652	J	LCS-RPD	mg/kg
14E0166	14E0166-26	SW8270 SIM	SD14TFG500FS	Naphthalene	0.042	U		R	LCS-L	mg/kg
14D1130	14D1130-04	SW8270 SIM	SD14TFG400FS	Acenaphthene	0.0328	U	0.0328	UJ	LCS-L, LCS-RPD	mg/kg
14D1130	14D1130-04	SW8270 SIM	SD14TFG400FS	Acenaphthylene	0.0328	U	0.0328	UJ	LCS-RPD	mg/kg
14D1130	14D1130-04	SW8270 SIM	SD14TFG400FS	Naphthalene	0.0328	U		R	LCS-L	mg/kg
14D1167	14D1167-19	SW8270 SIM	SD14TFG300FS	Benzo(b)fluoranthene	0.401	D	0.401	J	LCS-RPD	mg/kg
14D1167	14D1167-18	SW8270 SIM	SD14TFG200FS	Benzo(b)fluoranthene	0.398	D	0.398	J	LCS-RPD	mg/kg
14D1167	14D1167-17	SW8270 SIM	SD14TFG100FS	Benzo(b)fluoranthene	0.148	D	0.148	J	LCS-RPD	mg/kg
14E0166	14E0166-25	SW8270 SIM	SD14TFF600FS	Acenaphthene	0.0511	D	0.0511	J	LCS-L, LCS-RPD	mg/kg
14E0166	14E0166-25	SW8270 SIM	SD14TFF600FS	Acenaphthylene	0.0687	D	0.0687	J	LCS-RPD	mg/kg
14E0166	14E0166-25	SW8270 SIM	SD14TFF600FS	Naphthalene	0.044	D	0.044	J	LCS-L	mg/kg
14E0079	14E0079-02	SW8270 SIM	SD14TFF500FS	Acenaphthene	0.0159	U		R	LCS-L	mg/kg
14E0079	14E0079-02	SW8270 SIM	SD14TFF500FS	Acenaphthylene	0.0159	U		R	LCS-L	mg/kg
14E0079	14E0079-02	SW8270 SIM	SD14TFF500FS	Benzo(b)fluoranthene	0.0159	U	0.0159	UJ	LCS-RPD	mg/kg
14E0079	14E0079-02	SW8270 SIM	SD14TFF500FS	Fluorene	0.0159	U	0.0159	UJ	LCS-L	mg/kg
14E0079	14E0079-02	SW8270 SIM	SD14TFF500FS	Naphthalene	0.0159	U		R	LCS-L	mg/kg
14E0079	14E0079-03	SW8270 SIM	SD14TFF400FS	Acenaphthene	0.00924	U		R	LCS-L	mg/kg
14E0079	14E0079-03	SW8270 SIM	SD14TFF400FS	Acenaphthylene	0.00924	U		R	LCS-L	mg/kg
14E0079	14E0079-03	SW8270 SIM	SD14TFF400FS	Benzo(b)fluoranthene	0.0143		0.0143	J	LCS-RPD	mg/kg
14E0079	14E0079-03	SW8270 SIM	SD14TFF400FS	Fluorene	0.00924	U	0.00924	UJ	LCS-L	mg/kg
14E0079	14E0079-03	SW8270 SIM	SD14TFF400FS	Naphthalene	0.00924	U		R	LCS-L	mg/kg
14D1167	14D1167-16	SW8270 SIM	SD14TFF100FS	Benzo(b)fluoranthene	0.103	D	0.103	J	LCS-RPD	mg/kg
14D1046	14D1046-11	SW8270 SIM	SD14TFEF000FS	Acenaphthene	0.235	U	0.235	UJ	LCS-L, LCS-RPD	mg/kg
14D1046	14D1046-11	SW8270 SIM	SD14TFEF000FS	Acenaphthylene	0.235	U	0.235	UJ	LCS-L	mg/kg
14D1046	14D1046-11	SW8270 SIM	SD14TFEF000FS	Naphthalene	0.235	U	0.235	UJ	LCS-L	mg/kg
14E0166	14E0166-24	SW8270 SIM	SD14TFE600FS	Acenaphthene	0.0963	D	0.0963	J	LCS-L, LCS-RPD	mg/kg
14E0166	14E0166-24	SW8270 SIM	SD14TFE600FS	Acenaphthylene	0.154	D	0.154	J	LCS-RPD	mg/kg

Table 3
Data Validation Action Summary
Chemist Review Summary
ABM Ferguson-Williams, SAEP
Stratford, Connecticut

14D0852, 14D0945, 14D1010, 14D1046, 14D1130, 14D1167, 14E0005, 14E0079, 14E0105, 14E0166, 14E0237, and 14F1203

SDG	Lab Sample ID	Method	Field Sample ID	Parameter	Lab Result	Lab Qualifier	Final Result	Final Qualifier	Validation Reason Code	Units
14E0166	14E0166-24	SW8270 SIM	SD14TFE600FS	Naphthalene	0.0942	D	0.0942	J	LCS-L	mg/kg
14E0079	14E0079-05	SW8270 SIM	SD14TFE500FS	Acenaphthene	0.0159	U		R	LCS-L	mg/kg
14E0079	14E0079-05	SW8270 SIM	SD14TFE500FS	Acenaphthylene	0.0159	U		R	LCS-L	mg/kg
14E0079	14E0079-05	SW8270 SIM	SD14TFE500FS	Benzo(b)fluoranthene	0.0238	D	0.0238	J	LCS-RPD	mg/kg
14E0079	14E0079-05	SW8270 SIM	SD14TFE500FS	Fluorene	0.0159	U	0.0159	UJ	LCS-L	mg/kg
14E0079	14E0079-05	SW8270 SIM	SD14TFE500FS	Naphthalene	0.0159	U		R	LCS-L	mg/kg
14E0079	14E0079-04	SW8270 SIM	SD14TFE400FS	Acenaphthene	0.0415	U		R	LCS-L	mg/kg
14E0079	14E0079-04	SW8270 SIM	SD14TFE400FS	Acenaphthylene	0.0602	D	0.0602	J	LCS-L	mg/kg
14E0079	14E0079-04	SW8270 SIM	SD14TFE400FS	Benzo(b)fluoranthene	0.208	D	0.208	J	LCS-RPD	mg/kg
14E0079	14E0079-04	SW8270 SIM	SD14TFE400FS	Fluorene	0.0415	U	0.0415	UJ	LCS-L	mg/kg
14E0079	14E0079-04	SW8270 SIM	SD14TFE400FS	Naphthalene	0.0415	U		R	LCS-L	mg/kg
14E0079	14E0079-06	SW8270 SIM	SD14TFE300FS	Acenaphthene	0.0423	U		R	LCS-L	mg/kg
14E0079	14E0079-06	SW8270 SIM	SD14TFE300FS	Acenaphthylene	0.0423	U		R	LCS-L	mg/kg
14E0079	14E0079-06	SW8270 SIM	SD14TFE300FS	Benzo(b)fluoranthene	0.0994	D	0.0994	J	LCS-RPD	mg/kg
14E0079	14E0079-06	SW8270 SIM	SD14TFE300FS	Fluorene	0.0423	U	0.0423	UJ	LCS-L	mg/kg
14E0079	14E0079-06	SW8270 SIM	SD14TFE300FS	Naphthalene	0.0423	U		R	LCS-L	mg/kg
14E0005	14E0005-07	SW8270 SIM	SD14TFE100FS	Acenaphthene	0.458	U	0.458	UJ	LCS-L	mg/kg
14E0005	14E0005-07	SW8270 SIM	SD14TFE100FS	Acenaphthylene	0.458	U	0.458	UJ	LCS-L	mg/kg
14E0005	14E0005-07	SW8270 SIM	SD14TFE100FS	Naphthalene	0.458	U		R	LCS-L	mg/kg
14D1046	14D1046-07	SW8270 SIM	SD14TFDE000FS	Acenaphthene	0.852	D	0.852	J	FD, LCS-L, LCS-RPD	mg/kg
14D1046	14D1046-07	SW8270 SIM	SD14TFDE000FS	Acenaphthylene	0.568	D	0.568	J	LCS-L	mg/kg
14D1046	14D1046-07	SW8270 SIM	SD14TFDE000FS	Benzo(a)anthracene	2.91	D	2.91	J	FD	mg/kg
14D1046	14D1046-07	SW8270 SIM	SD14TFDE000FS	Dibenz(a,h)anthracene	1.73	D	1.73	J	FD	mg/kg
14D1046	14D1046-07	SW8270 SIM	SD14TFDE000FS	Fluorene	1.27	D	1.27	J	FD	mg/kg
14D1046	14D1046-07	SW8270 SIM	SD14TFDE000FS	Indeno(1,2,3-cd)pyrene	3.5	D	3.5	J	FD	mg/kg
14D1046	14D1046-07	SW8270 SIM	SD14TFDE000FS	Naphthalene	0.46	D	0.46	J	LCS-L	mg/kg
14D1046	14D1046-08	SW8270 SIM	SD14TFDE000FD	Acenaphthene	0.412	D	0.412	J	FD, LCS-L, LCS-RPD	mg/kg
14D1046	14D1046-08	SW8270 SIM	SD14TFDE000FD	Acenaphthylene	0.55	D	0.55	J	LCS-L	mg/kg
14D1046	14D1046-08	SW8270 SIM	SD14TFDE000FD	Benzo(a)anthracene	5.51	D	5.51	J	FD	mg/kg
14D1046	14D1046-08	SW8270 SIM	SD14TFDE000FD	Dibenz(a,h)anthracene	1.02	D	1.02	J	FD	mg/kg
14D1046	14D1046-08	SW8270 SIM	SD14TFDE000FD	Fluorene	0.611	D	0.611	J	FD	mg/kg
14D1046	14D1046-08	SW8270 SIM	SD14TFDE000FD	Indeno(1,2,3-cd)pyrene	2.05	D	2.05	J	FD	mg/kg

Table 3
Data Validation Action Summary
Chemist Review Summary
ABM Ferguson-Williams, SAEP
Stratford, Connecticut

14D0852, 14D0945, 14D1010, 14D1046, 14D1130, 14D1167, 14E0005, 14E0079, 14E0105, 14E0166, 14E0237, and 14F1203

SDG	Lab Sample ID	Method	Field Sample ID	Parameter	Lab Result	Lab Qualifier	Final Result	Final Qualifier	Validation Reason Code	Units
14D1046	14D1046-08	SW8270 SIM	SD14TFDE000FD	Naphthalene	0.504	D	0.504	J	LCS-L	mg/kg
14E0079	14E0079-07	SW8270 SIM	SD14TFD500FS	Acenaphthene	0.0424	U		R	LCS-L	mg/kg
14E0079	14E0079-07	SW8270 SIM	SD14TFD500FS	Acenaphthylene	0.0424	U		R	LCS-L	mg/kg
14E0079	14E0079-07	SW8270 SIM	SD14TFD500FS	Benzo(b)fluoranthene	0.131	D	0.131	J	LCS-RPD	mg/kg
14E0079	14E0079-07	SW8270 SIM	SD14TFD500FS	Fluorene	0.0424	U	0.0424	UJ	LCS-L	mg/kg
14E0079	14E0079-07	SW8270 SIM	SD14TFD500FS	Naphthalene	0.0424	U		R	LCS-L	mg/kg
14D1167	14D1167-15	SW8270 SIM	SD14TFD100FS	Benzo(b)fluoranthene	0.137	D	0.137	J	LCS-RPD	mg/kg
14E0005	14E0005-12	SW8270 SIM	SD14TFC700FS	Acenaphthene	0.166	U	0.166	UJ	LCS-L	mg/kg
14E0005	14E0005-12	SW8270 SIM	SD14TFC700FS	Acenaphthylene	0.166	U	0.166	UJ	LCS-L	mg/kg
14E0005	14E0005-12	SW8270 SIM	SD14TFC700FS	Naphthalene	0.166	U		R	LCS-L	mg/kg
14E0237	14E0237-08	SW8270 SIM	SD14TFC600FS	Acenaphthene	0.0861	U	0.0861	UJ	LCS-L, LCS-RPD	mg/kg
14E0237	14E0237-08	SW8270 SIM	SD14TFC600FS	Acenaphthylene	0.116	D	0.116	J	LCS-RPD	mg/kg
14E0237	14E0237-08	SW8270 SIM	SD14TFC600FS	Naphthalene	0.0861	U		R	LCS-L	mg/kg
14E0237	14E0237-07	SW8270 SIM	SD14TFC500FS	Acenaphthene	0.0837	U	0.0837	UJ	LCS-L, LCS-RPD	mg/kg
14E0237	14E0237-07	SW8270 SIM	SD14TFC500FS	Acenaphthylene	0.117	D	0.117	J	LCS-RPD	mg/kg
14E0237	14E0237-07	SW8270 SIM	SD14TFC500FS	Naphthalene	0.0837	U		R	LCS-L	mg/kg
14E0237	14E0237-06	SW8270 SIM	SD14TFC400FS	Acenaphthene	0.0789	U	0.0789	UJ	LCS-L, LCS-RPD	mg/kg
14E0237	14E0237-06	SW8270 SIM	SD14TFC400FS	Acenaphthylene	0.134	D	0.134	J	LCS-RPD	mg/kg
14E0237	14E0237-06	SW8270 SIM	SD14TFC400FS	Naphthalene	0.0789	U		R	LCS-L	mg/kg
14E0237	14E0237-05	SW8270 SIM	SD14TFC300FS	Acenaphthene	0.0464	U	0.0464	UJ	LCS-L, LCS-RPD	mg/kg
14E0237	14E0237-05	SW8270 SIM	SD14TFC300FS	Acenaphthylene	0.058	D	0.058	J	LCS-RPD	mg/kg
14E0237	14E0237-05	SW8270 SIM	SD14TFC300FS	Naphthalene	0.0464	U		R	LCS-L	mg/kg
14E0237	14E0237-04	SW8270 SIM	SD14TFC200FS	Acenaphthene	0.188	U	0.188	UJ	LCS-L, LCS-RPD	mg/kg
14E0237	14E0237-04	SW8270 SIM	SD14TFC200FS	Acenaphthylene	0.188	U	0.188	UJ	LCS-RPD	mg/kg
14E0237	14E0237-04	SW8270 SIM	SD14TFC200FS	Naphthalene	0.188	U		R	LCS-L	mg/kg
14E0079	14E0079-01	SW8270 SIM	SD14TFC100FS	Acenaphthene	0.0677	U		R	LCS-L	mg/kg
14E0079	14E0079-01	SW8270 SIM	SD14TFC100FS	Acenaphthylene	0.0677	U		R	LCS-L	mg/kg
14E0079	14E0079-01	SW8270 SIM	SD14TFC100FS	Benzo(b)fluoranthene	0.406	D	0.406	J	LCS-RPD	mg/kg
14E0079	14E0079-01	SW8270 SIM	SD14TFC100FS	Fluorene	0.0677	U	0.0677	UJ	LCS-L	mg/kg
14E0079	14E0079-01	SW8270 SIM	SD14TFC100FS	Naphthalene	0.0677	U		R	LCS-L	mg/kg
14D1167	14D1167-14	SW8270 SIM	SD14TFB700FS	Benzo(b)fluoranthene	0.28	D	0.28	J	LCS-RPD	mg/kg
14E0237	14E0237-03	SW8270 SIM	SD14TFB600FS	Acenaphthene	0.19	U	0.19	UJ	LCS-L, LCS-RPD	mg/kg

Table 3
Data Validation Action Summary
Chemist Review Summary
ABM Ferguson-Williams, SAEP
Stratford, Connecticut

14D0852, 14D0945, 14D1010, 14D1046, 14D1130, 14D1167, 14E0005, 14E0079, 14E0105, 14E0166, 14E0237, and 14F1203

SDG	Lab Sample ID	Method	Field Sample ID	Parameter	Lab Result	Lab Qualifier	Final Result	Final Qualifier	Validation Reason Code	Units
14E0237	14E0237-03	SW8270 SIM	SD14TFB600FS	Acenaphthylene	0.19	U	0.19	UJ	LCS-RPD	mg/kg
14E0237	14E0237-03	SW8270 SIM	SD14TFB600FS	Naphthalene	0.19	U		R	LCS-L	mg/kg
14E0237	14E0237-02	SW8270 SIM	SD14TFB500FS	Acenaphthene	0.0804	U	0.0804	UJ	LCS-L, LCS-RPD	mg/kg
14E0237	14E0237-02	SW8270 SIM	SD14TFB500FS	Acenaphthylene	0.121	D	0.121	J	LCS-RPD	mg/kg
14E0237	14E0237-02	SW8270 SIM	SD14TFB500FS	Naphthalene	0.0804	U		R	LCS-L	mg/kg
14E0005	14E0005-06	SW8270 SIM	SD14TFB400FS	Acenaphthene	0.113	U	0.113	UJ	LCS-L	mg/kg
14E0005	14E0005-06	SW8270 SIM	SD14TFB400FS	Acenaphthylene	0.113	U	0.113	UJ	LCS-L	mg/kg
14E0005	14E0005-06	SW8270 SIM	SD14TFB400FS	Naphthalene	0.113	U		R	LCS-L	mg/kg
14E0237	14E0237-01	SW8270 SIM	SD14TFB300FS	Acenaphthene	0.0478	U	0.0478	UJ	LCS-L, LCS-RPD	mg/kg
14E0237	14E0237-01	SW8270 SIM	SD14TFB300FS	Acenaphthylene	0.0598	D	0.0598	J	LCS-RPD	mg/kg
14E0237	14E0237-01	SW8270 SIM	SD14TFB300FS	Naphthalene	0.0478	U		R	LCS-L	mg/kg
14E0005	14E0005-05	SW8270 SIM	SD14TFB200FS	Acenaphthene	0.258	U	0.258	UJ	LCS-L	mg/kg
14E0005	14E0005-05	SW8270 SIM	SD14TFB200FS	Acenaphthylene	0.258	U	0.258	UJ	LCS-L	mg/kg
14E0005	14E0005-05	SW8270 SIM	SD14TFB200FS	Naphthalene	0.258	U		R	LCS-L	mg/kg
14D1046	14D1046-12	SW8270 SIM	SD14TFB100FS	Acenaphthene	0.119	U	0.119	UJ	LCS-L, LCS-RPD	mg/kg
14D1046	14D1046-12	SW8270 SIM	SD14TFB100FS	Acenaphthylene	0.119	U	0.119	UJ	LCS-L	mg/kg
14D1046	14D1046-12	SW8270 SIM	SD14TFB100FS	Anthracene	0.172	D	0.172	J	FD	mg/kg
14D1046	14D1046-12	SW8270 SIM	SD14TFB100FS	Benzo(a)pyrene	0.463	D	0.463	J	FD	mg/kg
14D1046	14D1046-12	SW8270 SIM	SD14TFB100FS	Benzo(b)fluoranthene	0.481	D	0.481	J	FD	mg/kg
14D1046	14D1046-12	SW8270 SIM	SD14TFB100FS	Benzo(ghi)perylene	0.143	D	0.143	J	FD	mg/kg
14D1046	14D1046-12	SW8270 SIM	SD14TFB100FS	Dibenz(a,h)anthracene	0.119	U	0.119	UJ	FD	mg/kg
14D1046	14D1046-12	SW8270 SIM	SD14TFB100FS	Indeno(1,2,3-cd)pyrene	0.149	D	0.149	J	FD	mg/kg
14D1046	14D1046-12	SW8270 SIM	SD14TFB100FS	Naphthalene	0.119	U	0.119	UJ	LCS-L	mg/kg
14D1046	14D1046-13	SW8270 SIM	SD14TFB100FD	Acenaphthene	0.118	U	0.118	UJ	LCS-L, LCS-RPD	mg/kg
14D1046	14D1046-13	SW8270 SIM	SD14TFB100FD	Acenaphthylene	0.118	U	0.118	UJ	LCS-L	mg/kg
14D1046	14D1046-13	SW8270 SIM	SD14TFB100FD	Anthracene	0.313	D	0.313	J	FD	mg/kg
14D1046	14D1046-13	SW8270 SIM	SD14TFB100FD	Benzo(a)pyrene	0.774	D	0.774	J	FD	mg/kg
14D1046	14D1046-13	SW8270 SIM	SD14TFB100FD	Benzo(b)fluoranthene	0.916	D	0.916	J	FD	mg/kg
14D1046	14D1046-13	SW8270 SIM	SD14TFB100FD	Benzo(ghi)perylene	0.307	D	0.307	J	FD	mg/kg
14D1046	14D1046-13	SW8270 SIM	SD14TFB100FD	Dibenz(a,h)anthracene	0.142	D	0.142	J	FD	mg/kg
14D1046	14D1046-13	SW8270 SIM	SD14TFB100FD	Indeno(1,2,3-cd)pyrene	0.296	D	0.296	J	FD	mg/kg
14D1046	14D1046-13	SW8270 SIM	SD14TFB100FD	Naphthalene	0.118	U	0.118	UJ	LCS-L	mg/kg

Table 3
Data Validation Action Summary
Chemist Review Summary
ABM Ferguson-Williams, SAEP
Stratford, Connecticut

14D0852, 14D0945, 14D1010, 14D1046, 14D1130, 14D1167, 14E0005, 14E0079, 14E0105, 14E0166, 14E0237, and 14F1203

SDG	Lab Sample ID	Method	Field Sample ID	Parameter	Lab Result	Lab Qualifier	Final Result	Final Qualifier	Validation Reason Code	Units
14D1167	14D1167-13	SW8270 SIM	SD14TFA700FS	Benzo(b)fluoranthene	0.374	D	0.374	J	LCS-RPD	mg/kg
14E0005	14E0005-11	SW8270 SIM	SD14TFA600FS	Acenaphthene	0.257	U	0.257	UJ	LCS-L	mg/kg
14E0005	14E0005-11	SW8270 SIM	SD14TFA600FS	Acenaphthylene	0.257	U	0.257	UJ	LCS-L	mg/kg
14E0005	14E0005-11	SW8270 SIM	SD14TFA600FS	Naphthalene	0.257	U		R	LCS-L	mg/kg
14E0005	14E0005-09	SW8270 SIM	SD14TFA500FS	Acenaphthene	0.122	U	0.122	UJ	LCS-L	mg/kg
14E0005	14E0005-09	SW8270 SIM	SD14TFA500FS	Acenaphthylene	0.122	U	0.122	UJ	LCS-L	mg/kg
14E0005	14E0005-09	SW8270 SIM	SD14TFA500FS	Benzo(a)anthracene	0.122	U	0.122	UJ	FD	mg/kg
14E0005	14E0005-09	SW8270 SIM	SD14TFA500FS	Benzo(a)pyrene	0.134	D	0.134	J	FD	mg/kg
14E0005	14E0005-09	SW8270 SIM	SD14TFA500FS	Benzo(b)fluoranthene	0.122	U	0.122	UJ	FD	mg/kg
14E0005	14E0005-09	SW8270 SIM	SD14TFA500FS	Benzo(ghi)perylene	0.122	U	0.122	UJ	FD	mg/kg
14E0005	14E0005-09	SW8270 SIM	SD14TFA500FS	Fluoranthene	0.201	D	0.201	J	FD	mg/kg
14E0005	14E0005-09	SW8270 SIM	SD14TFA500FS	Indeno(1,2,3-cd)pyrene	0.122	U	0.122	UJ	FD	mg/kg
14E0005	14E0005-09	SW8270 SIM	SD14TFA500FS	Naphthalene	0.122	U		R	LCS-L	mg/kg
14E0005	14E0005-09	SW8270 SIM	SD14TFA500FS	Phenanthrene	0.122	U	0.122	UJ	FD	mg/kg
14E0005	14E0005-10	SW8270 SIM	SD14TFA500FD	Acenaphthene	0.123	U	0.123	UJ	LCS-L	mg/kg
14E0005	14E0005-10	SW8270 SIM	SD14TFA500FD	Acenaphthylene	0.123	U	0.123	UJ	LCS-L	mg/kg
14E0005	14E0005-10	SW8270 SIM	SD14TFA500FD	Benzo(a)anthracene	0.178	D	0.178	J	FD	mg/kg
14E0005	14E0005-10	SW8270 SIM	SD14TFA500FD	Benzo(a)pyrene	0.227	D	0.227	J	FD	mg/kg
14E0005	14E0005-10	SW8270 SIM	SD14TFA500FD	Benzo(b)fluoranthene	0.215	D	0.215	J	FD	mg/kg
14E0005	14E0005-10	SW8270 SIM	SD14TFA500FD	Benzo(ghi)perylene	0.154	D	0.154	J	FD	mg/kg
14E0005	14E0005-10	SW8270 SIM	SD14TFA500FD	Fluoranthene	0.338	D	0.338	J	FD	mg/kg
14E0005	14E0005-10	SW8270 SIM	SD14TFA500FD	Indeno(1,2,3-cd)pyrene	0.129	D	0.129	J	FD	mg/kg
14E0005	14E0005-10	SW8270 SIM	SD14TFA500FD	Naphthalene	0.123	U		R	LCS-L	mg/kg
14E0005	14E0005-10	SW8270 SIM	SD14TFA500FD	Phenanthrene	0.141	D	0.141	J	FD	mg/kg
14E0005	14E0005-04	SW8270 SIM	SD14TFA400FS	Acenaphthene	0.0241	U	0.0241	UJ	LCS-L	mg/kg
14E0005	14E0005-04	SW8270 SIM	SD14TFA400FS	Acenaphthylene	0.0362	D	0.0362	J	LCS-L	mg/kg
14E0005	14E0005-04	SW8270 SIM	SD14TFA400FS	Naphthalene	0.0241	U		R	LCS-L	mg/kg
14E0005	14E0005-03	SW8270 SIM	SD14TFA300FS	Acenaphthene	0.0101	U	0.0101	UJ	LCS-L	mg/kg
14E0005	14E0005-03	SW8270 SIM	SD14TFA300FS	Acenaphthylene	0.0192	D	0.0192	J	LCS-L	mg/kg
14E0005	14E0005-03	SW8270 SIM	SD14TFA300FS	Naphthalene	0.0116	D	0.0116	J	LCS-L	mg/kg
14D1167	14D1167-12	SW8270 SIM	SD14TFA200FS	Benzo(b)fluoranthene	0.0866	D	0.0866	J	LCS-RPD	mg/kg
14D1130	14D1130-03	SW8270 SIM	SD14TFA100FS	Acenaphthene	0.0363	U	0.0363	UJ	LCS-L, LCS-RPD	mg/kg

Table 3
Data Validation Action Summary
Chemist Review Summary
ABM Ferguson-Williams, SAEP
Stratford, Connecticut

14D0852, 14D0945, 14D1010, 14D1046, 14D1130, 14D1167, 14E0005, 14E0079, 14E0105, 14E0166, 14E0237, and 14F1203

SDG	Lab Sample ID	Method	Field Sample ID	Parameter	Lab Result	Lab Qualifier	Final Result	Final Qualifier	Validation Reason Code	Units
14D1130	14D1130-03	SW8270 SIM	SD14TFA100FS	Acenaphthylene	0.0762	D	0.0762	J	LCS-RPD	mg/kg
14D1130	14D1130-03	SW8270 SIM	SD14TFA100FS	Naphthalene	0.0363	U		R	LCS-L	mg/kg
14D1167	14D1167-08	SW8270 SIM	SD14REFUS200FS	Benzo(b)fluoranthene	0.0468	D	0.0468	J	LCS-RPD	mg/kg
14D1167	14D1167-07	SW8270 SIM	SD14REFUS100FS	Benzo(b)fluoranthene	0.0907	D	0.0907	J	LCS-RPD	mg/kg
14D1167	14D1167-06	SW8270 SIM	SD14REF1800FS	Benzo(b)fluoranthene	0.085	D	0.085	J	LCS-RPD	mg/kg
14D1167	14D1167-05	SW8270 SIM	SD14REF1700FS	Benzo(b)fluoranthene	0.0633	D	0.0633	J	LCS-RPD	mg/kg
14D1167	14D1167-01	SW8270 SIM	SD14REF0500FS	Acenaphthylene	0.0661	U	0.0661	UJ	FD	mg/kg
14D1167	14D1167-01	SW8270 SIM	SD14REF0500FS	Anthracene	0.0859	D	0.0859	J	FD	mg/kg
14D1167	14D1167-01	SW8270 SIM	SD14REF0500FS	Benzo(b)fluoranthene	0.218	D	0.218	J	LCS-RPD	mg/kg
14D1167	14D1167-01	SW8270 SIM	SD14REF0500FS	Dibenz(a,h)anthracene	0.0661	U	0.0661	UJ	FD	mg/kg
14D1167	14D1167-01	SW8270 SIM	SD14REF0500FS	Phenanthrene	0.116	D	0.116	J	FD	mg/kg
14D1167	14D1167-02	SW8270 SIM	SD14REF0500FD	Acenaphthylene	0.0702	D	0.0702	J	FD	mg/kg
14D1167	14D1167-02	SW8270 SIM	SD14REF0500FD	Anthracene	0.388	D	0.388	J	FD	mg/kg
14D1167	14D1167-02	SW8270 SIM	SD14REF0500FD	Benzo(b)fluoranthene	0.287	D	0.287	J	LCS-RPD	mg/kg
14D1167	14D1167-02	SW8270 SIM	SD14REF0500FD	Dibenz(a,h)anthracene	0.0735	D	0.0735	J	FD	mg/kg
14D1167	14D1167-02	SW8270 SIM	SD14REF0500FD	Phenanthrene	0.234	D	0.234	J	FD	mg/kg
14D1167	14D1167-04	SW8270 SIM	SD14REF0300FS	Benzo(b)fluoranthene	0.159	D	0.159	J	LCS-RPD	mg/kg
14D1167	14D1167-03	SW8270 SIM	SD14REF0200FS	Benzo(b)fluoranthene	0.324	D	0.324	J	LCS-RPD	mg/kg
14D0945	14D0945-11	SW8270 SIM	SD14OF81900FS	Acenaphthene	0.11	U	0.11	UJ	LCS-L	mg/kg
14D0945	14D0945-11	SW8270 SIM	SD14OF81900FS	Acenaphthylene	0.11	U	0.11	UJ	LCS-L	mg/kg
14D0945	14D0945-11	SW8270 SIM	SD14OF81900FS	Naphthalene	0.11	U		R	LCS-L	mg/kg
14D1046	14D1046-06	SW8270 SIM	SD14OF81800FS	Acenaphthene	0.121	U	0.121	UJ	LCS-L, LCS-RPD	mg/kg
14D1046	14D1046-06	SW8270 SIM	SD14OF81800FS	Acenaphthylene	0.157	D	0.157	J	LCS-L	mg/kg
14D1046	14D1046-06	SW8270 SIM	SD14OF81800FS	Naphthalene	0.121	U	0.121	UJ	LCS-L	mg/kg
14D0945	14D0945-07	SW8270 SIM	SD14OF81700FS	Acenaphthene	0.62	U	0.62	UJ	LCS-L	mg/kg
14D0945	14D0945-07	SW8270 SIM	SD14OF81700FS	Acenaphthylene	0.62	U	0.62	UJ	LCS-L	mg/kg
14D0945	14D0945-07	SW8270 SIM	SD14OF81700FS	Naphthalene	0.62	U		R	LCS-L	mg/kg
14D0945	14D0945-08	SW8270 SIM	SD14OF81600FS	Acenaphthene	0.0888	U	0.0888	UJ	LCS-L	mg/kg
14D0945	14D0945-08	SW8270 SIM	SD14OF81600FS	Acenaphthylene	0.0888	U	0.0888	UJ	LCS-L	mg/kg
14D0945	14D0945-08	SW8270 SIM	SD14OF81600FS	Naphthalene	0.0888	U		R	LCS-L	mg/kg
14D0945	14D0945-09	SW8270 SIM	SD14OF81500FS	Acenaphthene	0.0825	U	0.0825	UJ	LCS-L	mg/kg
14D0945	14D0945-09	SW8270 SIM	SD14OF81500FS	Acenaphthylene	0.0825	U	0.0825	UJ	LCS-L	mg/kg

Table 3
Data Validation Action Summary
Chemist Review Summary
ABM Ferguson-Williams, SAEP
Stratford, Connecticut

14D0852, 14D0945, 14D1010, 14D1046, 14D1130, 14D1167, 14E0005, 14E0079, 14E0105, 14E0166, 14E0237, and 14F1203

SDG	Lab Sample ID	Method	Field Sample ID	Parameter	Lab Result	Lab Qualifier	Final Result	Final Qualifier	Validation Reason Code	Units
14D0945	14D0945-09	SW8270 SIM	SD14OF81500FS	Naphthalene	0.0825	U		R	LCS-L	mg/kg
14D0945	14D0945-10	SW8270 SIM	SD14OF81400FS	Acenaphthene	0.103	U	0.103	UJ	LCS-L	mg/kg
14D0945	14D0945-10	SW8270 SIM	SD14OF81400FS	Acenaphthylene	0.103	U	0.103	UJ	LCS-L	mg/kg
14D0945	14D0945-10	SW8270 SIM	SD14OF81400FS	Naphthalene	0.103	U		R	LCS-L	mg/kg
14D0945	14D0945-12	SW8270 SIM	SD14OF81300FS	Acenaphthene	0.0951	U	0.0951	UJ	LCS-L	mg/kg
14D0945	14D0945-12	SW8270 SIM	SD14OF81300FS	Acenaphthylene	0.0951	U	0.0951	UJ	LCS-L	mg/kg
14D0945	14D0945-12	SW8270 SIM	SD14OF81300FS	Naphthalene	0.0951	U		R	LCS-L	mg/kg
14D1010	14D1010-05	SW8270 SIM	SD14OF81200FS	Acenaphthene	0.0358	U		R	LCS-L	mg/kg
14D1010	14D1010-05	SW8270 SIM	SD14OF81200FS	Acenaphthylene	0.0358	U		R	LCS-L	mg/kg
14D1010	14D1010-05	SW8270 SIM	SD14OF81200FS	Benzo(b)fluoranthene	0.156	D	0.156	J	LCS-RPD	mg/kg
14D1010	14D1010-05	SW8270 SIM	SD14OF81200FS	Fluorene	0.0358	U	0.0358	UJ	LCS-L	mg/kg
14D1010	14D1010-05	SW8270 SIM	SD14OF81200FS	Naphthalene	0.0358	U		R	LCS-L	mg/kg
14D1010	14D1010-06	SW8270 SIM	SD14OF81100FS	Acenaphthene	0.0446	U		R	LCS-L	mg/kg
14D1010	14D1010-06	SW8270 SIM	SD14OF81100FS	Acenaphthylene	0.0446	U		R	LCS-L	mg/kg
14D1010	14D1010-06	SW8270 SIM	SD14OF81100FS	Benzo(b)fluoranthene	0.118	D	0.118	J	LCS-RPD	mg/kg
14D1010	14D1010-06	SW8270 SIM	SD14OF81100FS	Fluorene	0.0446	U	0.0446	UJ	LCS-L	mg/kg
14D1010	14D1010-06	SW8270 SIM	SD14OF81100FS	Naphthalene	0.0446	U		R	LCS-L	mg/kg
14D1010	14D1010-07	SW8270 SIM	SD14OF81000FS	Acenaphthene	0.0179		0.0179	J	LCS-L	mg/kg
14D1010	14D1010-07	SW8270 SIM	SD14OF81000FS	Acenaphthylene	0.0153		0.0153	J	LCS-L	mg/kg
14D1010	14D1010-07	SW8270 SIM	SD14OF81000FS	Benzo(b)fluoranthene	0.00938		0.00938	J	LCS-RPD	mg/kg
14D1010	14D1010-07	SW8270 SIM	SD14OF81000FS	Fluorene	0.0217		0.0217	J	LCS-L	mg/kg
14D1010	14D1010-07	SW8270 SIM	SD14OF81000FS	Naphthalene	0.0115		0.0115	J	LCS-L	mg/kg
14D1046	14D1046-05	SW8270 SIM	SD14OF80900FS	Acenaphthene	0.164	U	0.164	UJ	LCS-L, LCS-RPD	mg/kg
14D1046	14D1046-05	SW8270 SIM	SD14OF80900FS	Acenaphthylene	0.164	U	0.164	UJ	LCS-L	mg/kg
14D1046	14D1046-05	SW8270 SIM	SD14OF80900FS	Naphthalene	0.164	U	0.164	UJ	LCS-L	mg/kg
14D1010	14D1010-08	SW8270 SIM	SD14OF80800FS	Acenaphthene	0.0433	U		R	LCS-L	mg/kg
14D1010	14D1010-08	SW8270 SIM	SD14OF80800FS	Acenaphthylene	0.0433	U		R	LCS-L	mg/kg
14D1010	14D1010-08	SW8270 SIM	SD14OF80800FS	Benzo(b)fluoranthene	0.052	D	0.052	J	LCS-RPD	mg/kg
14D1010	14D1010-08	SW8270 SIM	SD14OF80800FS	Fluorene	0.0433	U	0.0433	UJ	LCS-L	mg/kg
14D1010	14D1010-08	SW8270 SIM	SD14OF80800FS	Naphthalene	0.0433	U		R	LCS-L	mg/kg
14D1010	14D1010-09	SW8270 SIM	SD14OF80700FS	Acenaphthene	0.0459	U		R	LCS-L	mg/kg
14D1010	14D1010-09	SW8270 SIM	SD14OF80700FS	Acenaphthylene	0.0459	U		R	LCS-L	mg/kg

Table 3
Data Validation Action Summary
Chemist Review Summary
ABM Ferguson-Williams, SAEP
Stratford, Connecticut

14D0852, 14D0945, 14D1010, 14D1046, 14D1130, 14D1167, 14E0005, 14E0079, 14E0105, 14E0166, 14E0237, and 14F1203

SDG	Lab Sample ID	Method	Field Sample ID	Parameter	Lab Result	Lab Qualifier	Final Result	Final Qualifier	Validation Reason Code	Units
14D1010	14D1010-09	SW8270 SIM	SD14OF80700FS	Benzo(b)fluoranthene	0.142	D	0.142	J	LCS-RPD	mg/kg
14D1010	14D1010-09	SW8270 SIM	SD14OF80700FS	Fluorene	0.0459	U	0.0459	UJ	LCS-L	mg/kg
14D1010	14D1010-09	SW8270 SIM	SD14OF80700FS	Naphthalene	0.0459	U		R	LCS-L	mg/kg
14D1046	14D1046-04	SW8270 SIM	SD14OF80600FS	Acenaphthene	0.114	U	0.114	UJ	LCS-L, LCS-RPD	mg/kg
14D1046	14D1046-04	SW8270 SIM	SD14OF80600FS	Acenaphthylene	0.114	U	0.114	UJ	LCS-L	mg/kg
14D1046	14D1046-04	SW8270 SIM	SD14OF80600FS	Naphthalene	0.114	U	0.114	UJ	LCS-L	mg/kg
14D1046	14D1046-03	SW8270 SIM	SD14OF80500FS	Acenaphthene	0.18	U	0.18	UJ	LCS-L, LCS-RPD	mg/kg
14D1046	14D1046-03	SW8270 SIM	SD14OF80500FS	Acenaphthylene	0.18	U	0.18	UJ	LCS-L	mg/kg
14D1046	14D1046-03	SW8270 SIM	SD14OF80500FS	Naphthalene	0.18	U	0.18	UJ	LCS-L	mg/kg
14D1010	14D1010-12	SW8270 SIM	SD14OF80400FS	Acenaphthene	0.19	U		R	LCS-L	mg/kg
14D1010	14D1010-12	SW8270 SIM	SD14OF80400FS	Acenaphthylene	0.19	U		R	LCS-L	mg/kg
14D1010	14D1010-12	SW8270 SIM	SD14OF80400FS	Benzo(b)fluoranthene	0.19	U	0.19	UJ	LCS-RPD	mg/kg
14D1010	14D1010-12	SW8270 SIM	SD14OF80400FS	Fluorene	0.19	U	0.19	UJ	LCS-L	mg/kg
14D1010	14D1010-12	SW8270 SIM	SD14OF80400FS	Naphthalene	0.19	U		R	LCS-L	mg/kg
14D1010	14D1010-11	SW8270 SIM	SD14OF80300FS	Acenaphthene	0.19	U		R	LCS-L	mg/kg
14D1010	14D1010-11	SW8270 SIM	SD14OF80300FS	Acenaphthylene	0.19	U		R	LCS-L	mg/kg
14D1010	14D1010-11	SW8270 SIM	SD14OF80300FS	Benzo(b)fluoranthene	0.246	D	0.246	J	LCS-RPD	mg/kg
14D1010	14D1010-11	SW8270 SIM	SD14OF80300FS	Fluorene	0.19	U	0.19	UJ	LCS-L	mg/kg
14D1010	14D1010-11	SW8270 SIM	SD14OF80300FS	Naphthalene	0.19	U		R	LCS-L	mg/kg
14D1046	14D1046-01	SW8270 SIM	SD14OF80200FS	Acenaphthene	0.0986	U	0.0986	UJ	LCS-L, LCS-RPD	mg/kg
14D1046	14D1046-01	SW8270 SIM	SD14OF80200FS	Acenaphthylene	0.0986	U	0.0986	UJ	LCS-L	mg/kg
14D1046	14D1046-01	SW8270 SIM	SD14OF80200FS	Naphthalene	0.0986	U	0.0986	UJ	LCS-L	mg/kg
14D1046	14D1046-02	SW8270 SIM	SD14OF80200FD	Acenaphthene	0.0859	U	0.0859	UJ	LCS-L, LCS-RPD	mg/kg
14D1046	14D1046-02	SW8270 SIM	SD14OF80200FD	Acenaphthylene	0.0859	U	0.0859	UJ	LCS-L	mg/kg
14D1046	14D1046-02	SW8270 SIM	SD14OF80200FD	Naphthalene	0.0859	U	0.0859	UJ	LCS-L	mg/kg
14D1010	14D1010-10	SW8270 SIM	SD14OF80100FS	Acenaphthene	0.0371	U		R	LCS-L	mg/kg
14D1010	14D1010-10	SW8270 SIM	SD14OF80100FS	Acenaphthylene	0.0371	U		R	LCS-L	mg/kg
14D1010	14D1010-10	SW8270 SIM	SD14OF80100FS	Benzo(b)fluoranthene	0.0779	D	0.0779	J	LCS-RPD	mg/kg
14D1010	14D1010-10	SW8270 SIM	SD14OF80100FS	Fluorene	0.0371	U	0.0371	UJ	LCS-L	mg/kg
14D1010	14D1010-10	SW8270 SIM	SD14OF80100FS	Naphthalene	0.0371	U		R	LCS-L	mg/kg
14D0945	14D0945-11	SW8270D	SD14OF81900FS	1,2,4-Trichlorobenzene	0.55	U	0.55	UJ	LCS-L	mg/kg
14D0945	14D0945-11	SW8270D	SD14OF81900FS	2,4-Dinitrophenol	1.1	U	1.1	UJ	LCS-L	mg/kg

Table 3
Data Validation Action Summary
Chemist Review Summary
ABM Ferguson-Williams, SAEP
Stratford, Connecticut

14D0852, 14D0945, 14D1010, 14D1046, 14D1130, 14D1167, 14E0005, 14E0079, 14E0105, 14E0166, 14E0237, and 14F1203

SDG	Lab Sample ID	Method	Field Sample ID	Parameter	Lab Result	Lab Qualifier	Final Result	Final Qualifier	Validation Reason Code	Units
14D0945	14D0945-11	SW8270D	SD14OF81900FS	2-Chlorophenol	0.55	U	0.55	UJ	LCS-L	mg/kg
14D0945	14D0945-11	SW8270D	SD14OF81900FS	Aniline	0.55	U	0.55	UJ	LCS-L	mg/kg
14D0945	14D0945-11	SW8270D	SD14OF81900FS	Bis(2-Chloroethyl)ether	0.55	U	0.55	UJ	LCS-L	mg/kg
14D0945	14D0945-11	SW8270D	SD14OF81900FS	2,2'-Dichlorodiisopropylether	0.55	U	0.55	UJ	LCS-L	mg/kg
14D0945	14D0945-11	SW8270D	SD14OF81900FS	Hexachlorobutadiene	0.55	U	0.55	UJ	LCS-L	mg/kg
14D0945	14D0945-11	SW8270D	SD14OF81900FS	Hexachlorocyclopentadiene	0.55	U	0.55	UJ	LCS-L	mg/kg
14D0945	14D0945-11	SW8270D	SD14OF81900FS	Hexachloroethane	0.55	U		R	LCS-L	mg/kg
14D0945	14D0945-11	SW8270D	SD14OF81900FS	Nitrobenzene	0.55	U	0.55	UJ	LCS-L	mg/kg
14D0945	14D0945-11	SW8270D	SD14OF81900FS	Pyridine	0.55	U		R	LCS-L	mg/kg
14D0945	14D0945-07	SW8270D	SD14OF81700FS	1,2,4,5-Tetrachlorobenzene	0.387	U	0.387	UJ	SS-L	mg/kg
14D0945	14D0945-07	SW8270D	SD14OF81700FS	1,2,4-Trichlorobenzene	0.387	U	0.387	UJ	LCS-L, SS-L	mg/kg
14D0945	14D0945-07	SW8270D	SD14OF81700FS	1-Methylnaphthalene	0.387	U	0.387	UJ	SS-L	mg/kg
14D0945	14D0945-07	SW8270D	SD14OF81700FS	2,4-Dinitrophenol	0.775	U	0.775	UJ	LCS-L	mg/kg
14D0945	14D0945-07	SW8270D	SD14OF81700FS	2,4-Dinitrotoluene	0.387	U	0.387	UJ	SS-L	mg/kg
14D0945	14D0945-07	SW8270D	SD14OF81700FS	2,6-Dinitrotoluene	0.387	U	0.387	UJ	SS-L	mg/kg
14D0945	14D0945-07	SW8270D	SD14OF81700FS	2-Chloronaphthalene	0.387	U	0.387	UJ	SS-L	mg/kg
14D0945	14D0945-07	SW8270D	SD14OF81700FS	2-Chlorophenol	0.387	U	0.387	UJ	LCS-L	mg/kg
14D0945	14D0945-07	SW8270D	SD14OF81700FS	2-Methylnaphthalene	0.387	U	0.387	UJ	SS-L	mg/kg
14D0945	14D0945-07	SW8270D	SD14OF81700FS	2-Nitroaniline	0.387	U	0.387	UJ	SS-L	mg/kg
14D0945	14D0945-07	SW8270D	SD14OF81700FS	3,3'-Dichlorobenzidine	0.387	U	0.387	UJ	SS-L	mg/kg
14D0945	14D0945-07	SW8270D	SD14OF81700FS	3-Nitroaniline	0.387	U	0.387	UJ	SS-L	mg/kg
14D0945	14D0945-07	SW8270D	SD14OF81700FS	4-Bromophenyl phenyl ether	0.387	U	0.387	UJ	SS-L	mg/kg
14D0945	14D0945-07	SW8270D	SD14OF81700FS	4-Chloroaniline	0.387	U	0.387	UJ	SS-L	mg/kg
14D0945	14D0945-07	SW8270D	SD14OF81700FS	4-Chlorophenyl phenyl ether	0.387	U	0.387	UJ	SS-L	mg/kg
14D0945	14D0945-07	SW8270D	SD14OF81700FS	4-Nitroaniline	0.387	U	0.387	UJ	SS-L	mg/kg
14D0945	14D0945-07	SW8270D	SD14OF81700FS	Aniline	0.387	U	0.387	UJ	LCS-L, SS-L	mg/kg
14D0945	14D0945-07	SW8270D	SD14OF81700FS	Bis(2-Chloroethoxy)methane	0.387	U	0.387	UJ	SS-L	mg/kg
14D0945	14D0945-07	SW8270D	SD14OF81700FS	Bis(2-Chloroethyl)ether	0.387	U	0.387	UJ	LCS-L, SS-L	mg/kg
14D0945	14D0945-07	SW8270D	SD14OF81700FS	2,2'-Dichlorodiisopropylether	0.387	U	0.387	UJ	LCS-L, SS-L	mg/kg
14D0945	14D0945-07	SW8270D	SD14OF81700FS	Bis(2-Ethylhexyl)phthalate	0.387	U	0.387	UJ	SS-L	mg/kg
14D0945	14D0945-07	SW8270D	SD14OF81700FS	Butylbenzylphthalate	0.387	U	0.387	UJ	SS-L	mg/kg
14D0945	14D0945-07	SW8270D	SD14OF81700FS	Carbazole	0.387	U	0.387	UJ	SS-L	mg/kg

Table 3
Data Validation Action Summary
Chemist Review Summary
ABM Ferguson-Williams, SAEP
Stratford, Connecticut

14D0852, 14D0945, 14D1010, 14D1046, 14D1130, 14D1167, 14E0005, 14E0079, 14E0105, 14E0166, 14E0237, and 14F1203

SDG	Lab Sample ID	Method	Field Sample ID	Parameter	Lab Result	Lab Qualifier	Final Result	Final Qualifier	Validation Reason Code	Units
14D0945	14D0945-07	SW8270D	SD14OF81700FS	Dibenzofuran	0.387	U	0.387	UJ	SS-L	mg/kg
14D0945	14D0945-07	SW8270D	SD14OF81700FS	Diethylphthalate	0.387	U	0.387	UJ	SS-L	mg/kg
14D0945	14D0945-07	SW8270D	SD14OF81700FS	Dimethylphthalate	0.387	U	0.387	UJ	SS-L	mg/kg
14D0945	14D0945-07	SW8270D	SD14OF81700FS	Di-n-butylphthalate	0.387	U	0.387	UJ	SS-L	mg/kg
14D0945	14D0945-07	SW8270D	SD14OF81700FS	Di-n-octylphthalate	0.387	U	0.387	UJ	SS-L	mg/kg
14D0945	14D0945-07	SW8270D	SD14OF81700FS	Hexachlorobenzene	0.387	U	0.387	UJ	SS-L	mg/kg
14D0945	14D0945-07	SW8270D	SD14OF81700FS	Hexachlorobutadiene	0.387	U	0.387	UJ	LCS-L, SS-L	mg/kg
14D0945	14D0945-07	SW8270D	SD14OF81700FS	Hexachlorocyclopentadiene	0.387	U	0.387	UJ	LCS-L, SS-L	mg/kg
14D0945	14D0945-07	SW8270D	SD14OF81700FS	Hexachloroethane	0.387	U		R	LCS-L, SS-L	mg/kg
14D0945	14D0945-07	SW8270D	SD14OF81700FS	Isophorone	0.387	U	0.387	UJ	SS-L	mg/kg
14D0945	14D0945-07	SW8270D	SD14OF81700FS	Nitrobenzene	0.387	U	0.387	UJ	LCS-L, SS-L	mg/kg
14D0945	14D0945-07	SW8270D	SD14OF81700FS	N-Nitrosodi-n-propylamine	0.387	U	0.387	UJ	SS-L	mg/kg
14D0945	14D0945-07	SW8270D	SD14OF81700FS	N-Nitrosodiphenylamine	0.387	U	0.387	UJ	SS-L	mg/kg
14D0945	14D0945-07	SW8270D	SD14OF81700FS	Pentachloronitrobenzene	0.387	U	0.387	UJ	SS-L	mg/kg
14D0945	14D0945-07	SW8270D	SD14OF81700FS	Pyridine	0.387	U		R	LCS-L, SS-L	mg/kg
14D0945	14D0945-08	SW8270D	SD14OF81600FS	1,2,4,5-Tetrachlorobenzene	0.444	U	0.444	UJ	SS-L	mg/kg
14D0945	14D0945-08	SW8270D	SD14OF81600FS	1,2,4-Trichlorobenzene	0.444	U	0.444	UJ	LCS-L, SS-L	mg/kg
14D0945	14D0945-08	SW8270D	SD14OF81600FS	1-Methylnaphthalene	0.444	U	0.444	UJ	SS-L	mg/kg
14D0945	14D0945-08	SW8270D	SD14OF81600FS	2,4-Dinitrophenol	0.888	U	0.888	UJ	LCS-L	mg/kg
14D0945	14D0945-08	SW8270D	SD14OF81600FS	2,4-Dinitrotoluene	0.444	U	0.444	UJ	SS-L	mg/kg
14D0945	14D0945-08	SW8270D	SD14OF81600FS	2,6-Dinitrotoluene	0.444	U	0.444	UJ	SS-L	mg/kg
14D0945	14D0945-08	SW8270D	SD14OF81600FS	2-Chloronaphthalene	0.444	U	0.444	UJ	SS-L	mg/kg
14D0945	14D0945-08	SW8270D	SD14OF81600FS	2-Chlorophenol	0.444	U	0.444	UJ	LCS-L	mg/kg
14D0945	14D0945-08	SW8270D	SD14OF81600FS	2-Methylnaphthalene	0.444	U	0.444	UJ	SS-L	mg/kg
14D0945	14D0945-08	SW8270D	SD14OF81600FS	2-Nitroaniline	0.444	U	0.444	UJ	SS-L	mg/kg
14D0945	14D0945-08	SW8270D	SD14OF81600FS	3,3'-Dichlorobenzidine	0.444	U	0.444	UJ	SS-L	mg/kg
14D0945	14D0945-08	SW8270D	SD14OF81600FS	3-Nitroaniline	0.444	U	0.444	UJ	SS-L	mg/kg
14D0945	14D0945-08	SW8270D	SD14OF81600FS	4-Bromophenyl phenyl ether	0.444	U	0.444	UJ	SS-L	mg/kg
14D0945	14D0945-08	SW8270D	SD14OF81600FS	4-Chloroaniline	0.444	U	0.444	UJ	SS-L	mg/kg
14D0945	14D0945-08	SW8270D	SD14OF81600FS	4-Chlorophenyl phenyl ether	0.444	U	0.444	UJ	SS-L	mg/kg
14D0945	14D0945-08	SW8270D	SD14OF81600FS	4-Nitroaniline	0.444	U	0.444	UJ	SS-L	mg/kg
14D0945	14D0945-08	SW8270D	SD14OF81600FS	Aniline	0.444	U	0.444	UJ	LCS-L, SS-L	mg/kg

Table 3
Data Validation Action Summary
Chemist Review Summary
ABM Ferguson-Williams, SAEP
Stratford, Connecticut

14D0852, 14D0945, 14D1010, 14D1046, 14D1130, 14D1167, 14E0005, 14E0079, 14E0105, 14E0166, 14E0237, and 14F1203

SDG	Lab Sample ID	Method	Field Sample ID	Parameter	Lab Result	Lab Qualifier	Final Result	Final Qualifier	Validation Reason Code	Units
14D0945	14D0945-08	SW8270D	SD14OF81600FS	Bis(2-Chloroethoxy)methane	0.444	U	0.444	UJ	SS-L	mg/kg
14D0945	14D0945-08	SW8270D	SD14OF81600FS	Bis(2-Chloroethyl)ether	0.444	U	0.444	UJ	LCS-L, SS-L	mg/kg
14D0945	14D0945-08	SW8270D	SD14OF81600FS	2,2'-Dichlorodiisopropylether	0.444	U	0.444	UJ	LCS-L, SS-L	mg/kg
14D0945	14D0945-08	SW8270D	SD14OF81600FS	Bis(2-Ethylhexyl)phthalate	0.444	U	0.444	UJ	SS-L	mg/kg
14D0945	14D0945-08	SW8270D	SD14OF81600FS	Butylbenzylphthalate	0.444	U	0.444	UJ	SS-L	mg/kg
14D0945	14D0945-08	SW8270D	SD14OF81600FS	Carbazole	0.444	U	0.444	UJ	SS-L	mg/kg
14D0945	14D0945-08	SW8270D	SD14OF81600FS	Dibenzofuran	0.444	U	0.444	UJ	SS-L	mg/kg
14D0945	14D0945-08	SW8270D	SD14OF81600FS	Diethylphthalate	0.444	U	0.444	UJ	SS-L	mg/kg
14D0945	14D0945-08	SW8270D	SD14OF81600FS	Dimethylphthalate	0.444	U	0.444	UJ	SS-L	mg/kg
14D0945	14D0945-08	SW8270D	SD14OF81600FS	Di-n-butylphthalate	0.444	U	0.444	UJ	SS-L	mg/kg
14D0945	14D0945-08	SW8270D	SD14OF81600FS	Di-n-octylphthalate	0.444	U	0.444	UJ	SS-L	mg/kg
14D0945	14D0945-08	SW8270D	SD14OF81600FS	Hexachlorobenzene	0.444	U	0.444	UJ	SS-L	mg/kg
14D0945	14D0945-08	SW8270D	SD14OF81600FS	Hexachlorobutadiene	0.444	U	0.444	UJ	LCS-L, SS-L	mg/kg
14D0945	14D0945-08	SW8270D	SD14OF81600FS	Hexachlorocyclopentadiene	0.444	U	0.444	UJ	LCS-L, SS-L	mg/kg
14D0945	14D0945-08	SW8270D	SD14OF81600FS	Hexachloroethane	0.444	U		R	LCS-L, SS-L	mg/kg
14D0945	14D0945-08	SW8270D	SD14OF81600FS	Isophorone	0.444	U	0.444	UJ	SS-L	mg/kg
14D0945	14D0945-08	SW8270D	SD14OF81600FS	Nitrobenzene	0.444	U	0.444	UJ	LCS-L, SS-L	mg/kg
14D0945	14D0945-08	SW8270D	SD14OF81600FS	N-Nitrosodi-n-propylamine	0.444	U	0.444	UJ	SS-L	mg/kg
14D0945	14D0945-08	SW8270D	SD14OF81600FS	N-Nitrosodiphenylamine	0.444	U	0.444	UJ	SS-L	mg/kg
14D0945	14D0945-08	SW8270D	SD14OF81600FS	Pentachloronitrobenzene	0.444	U	0.444	UJ	SS-L	mg/kg
14D0945	14D0945-08	SW8270D	SD14OF81600FS	Pyridine	0.444	U		R	LCS-L, SS-L	mg/kg
14D0945	14D0945-09	SW8270D	SD14OF81500FS	1,2,4-Trichlorobenzene	0.412	U	0.412	UJ	LCS-L	mg/kg
14D0945	14D0945-09	SW8270D	SD14OF81500FS	2,4-Dinitrophenol	0.825	U	0.825	UJ	LCS-L	mg/kg
14D0945	14D0945-09	SW8270D	SD14OF81500FS	2-Chlorophenol	0.412	U	0.412	UJ	LCS-L	mg/kg
14D0945	14D0945-09	SW8270D	SD14OF81500FS	Aniline	0.412	U	0.412	UJ	LCS-L	mg/kg
14D0945	14D0945-09	SW8270D	SD14OF81500FS	Bis(2-Chloroethyl)ether	0.412	U	0.412	UJ	LCS-L	mg/kg
14D0945	14D0945-09	SW8270D	SD14OF81500FS	2,2'-Dichlorodiisopropylether	0.412	U	0.412	UJ	LCS-L	mg/kg
14D0945	14D0945-09	SW8270D	SD14OF81500FS	Hexachlorobutadiene	0.412	U	0.412	UJ	LCS-L	mg/kg
14D0945	14D0945-09	SW8270D	SD14OF81500FS	Hexachlorocyclopentadiene	0.412	U	0.412	UJ	LCS-L	mg/kg
14D0945	14D0945-09	SW8270D	SD14OF81500FS	Hexachloroethane	0.412	U		R	LCS-L	mg/kg
14D0945	14D0945-09	SW8270D	SD14OF81500FS	Nitrobenzene	0.412	U	0.412	UJ	LCS-L	mg/kg
14D0945	14D0945-09	SW8270D	SD14OF81500FS	Pyridine	0.412	U		R	LCS-L	mg/kg

Table 3
Data Validation Action Summary
Chemist Review Summary
ABM Ferguson-Williams, SAEP
Stratford, Connecticut

14D0852, 14D0945, 14D1010, 14D1046, 14D1130, 14D1167, 14E0005, 14E0079, 14E0105, 14E0166, 14E0237, and 14F1203

SDG	Lab Sample ID	Method	Field Sample ID	Parameter	Lab Result	Lab Qualifier	Final Result	Final Qualifier	Validation Reason Code	Units
14D0945	14D0945-10	SW8270D	SD14OF81400FS	1,2,4-Trichlorobenzene	0.517	U	0.517	UJ	LCS-L	mg/kg
14D0945	14D0945-10	SW8270D	SD14OF81400FS	2,4-Dinitrophenol	1.03	U	1.03	UJ	LCS-L	mg/kg
14D0945	14D0945-10	SW8270D	SD14OF81400FS	2-Chlorophenol	0.517	U	0.517	UJ	LCS-L	mg/kg
14D0945	14D0945-10	SW8270D	SD14OF81400FS	Aniline	0.517	U	0.517	UJ	LCS-L	mg/kg
14D0945	14D0945-10	SW8270D	SD14OF81400FS	Bis(2-Chloroethyl)ether	0.517	U	0.517	UJ	LCS-L	mg/kg
14D0945	14D0945-10	SW8270D	SD14OF81400FS	2,2'-Dichlorodiisopropylether	0.517	U	0.517	UJ	LCS-L	mg/kg
14D0945	14D0945-10	SW8270D	SD14OF81400FS	Hexachlorobutadiene	0.517	U	0.517	UJ	LCS-L	mg/kg
14D0945	14D0945-10	SW8270D	SD14OF81400FS	Hexachlorocyclopentadiene	0.517	U	0.517	UJ	LCS-L	mg/kg
14D0945	14D0945-10	SW8270D	SD14OF81400FS	Hexachloroethane	0.517	U		R	LCS-L	mg/kg
14D0945	14D0945-10	SW8270D	SD14OF81400FS	Nitrobenzene	0.517	U	0.517	UJ	LCS-L	mg/kg
14D0945	14D0945-10	SW8270D	SD14OF81400FS	Pyridine	0.517	U		R	LCS-L	mg/kg
14D0945	14D0945-12	SW8270D	SD14OF81300FS	1,2,4,5-Tetrachlorobenzene	0.475	U	0.475	UJ	SS-L	mg/kg
14D0945	14D0945-12	SW8270D	SD14OF81300FS	1,2,4-Trichlorobenzene	0.475	U	0.475	UJ	LCS-L, SS-L	mg/kg
14D0945	14D0945-12	SW8270D	SD14OF81300FS	1-Methylnaphthalene	0.475	U	0.475	UJ	SS-L	mg/kg
14D0945	14D0945-12	SW8270D	SD14OF81300FS	2,4-Dinitrophenol	0.951	U	0.951	UJ	LCS-L	mg/kg
14D0945	14D0945-12	SW8270D	SD14OF81300FS	2,4-Dinitrotoluene	0.475	U	0.475	UJ	SS-L	mg/kg
14D0945	14D0945-12	SW8270D	SD14OF81300FS	2,6-Dinitrotoluene	0.475	U	0.475	UJ	SS-L	mg/kg
14D0945	14D0945-12	SW8270D	SD14OF81300FS	2-Chloronaphthalene	0.475	U	0.475	UJ	SS-L	mg/kg
14D0945	14D0945-12	SW8270D	SD14OF81300FS	2-Chlorophenol	0.475	U	0.475	UJ	LCS-L	mg/kg
14D0945	14D0945-12	SW8270D	SD14OF81300FS	2-Methylnaphthalene	0.475	U	0.475	UJ	SS-L	mg/kg
14D0945	14D0945-12	SW8270D	SD14OF81300FS	2-Nitroaniline	0.475	U	0.475	UJ	SS-L	mg/kg
14D0945	14D0945-12	SW8270D	SD14OF81300FS	3,3'-Dichlorobenzidine	0.475	U	0.475	UJ	SS-L	mg/kg
14D0945	14D0945-12	SW8270D	SD14OF81300FS	3-Nitroaniline	0.475	U	0.475	UJ	SS-L	mg/kg
14D0945	14D0945-12	SW8270D	SD14OF81300FS	4-Bromophenyl phenyl ether	0.475	U	0.475	UJ	SS-L	mg/kg
14D0945	14D0945-12	SW8270D	SD14OF81300FS	4-Chloroaniline	0.475	U	0.475	UJ	SS-L	mg/kg
14D0945	14D0945-12	SW8270D	SD14OF81300FS	4-Chlorophenyl phenyl ether	0.475	U	0.475	UJ	SS-L	mg/kg
14D0945	14D0945-12	SW8270D	SD14OF81300FS	4-Nitroaniline	0.475	U	0.475	UJ	SS-L	mg/kg
14D0945	14D0945-12	SW8270D	SD14OF81300FS	Aniline	0.475	U	0.475	UJ	LCS-L, SS-L	mg/kg
14D0945	14D0945-12	SW8270D	SD14OF81300FS	Bis(2-Chloroethoxy)methane	0.475	U	0.475	UJ	SS-L	mg/kg
14D0945	14D0945-12	SW8270D	SD14OF81300FS	Bis(2-Chloroethyl)ether	0.475	U	0.475	UJ	LCS-L, SS-L	mg/kg
14D0945	14D0945-12	SW8270D	SD14OF81300FS	2,2'-Dichlorodiisopropylether	0.475	U	0.475	UJ	LCS-L, SS-L	mg/kg
14D0945	14D0945-12	SW8270D	SD14OF81300FS	Bis(2-Ethylhexyl)phthalate	0.475	U	0.475	UJ	SS-L	mg/kg

Table 3
Data Validation Action Summary
Chemist Review Summary
ABM Ferguson-Williams, SAEP
Stratford, Connecticut

14D0852, 14D0945, 14D1010, 14D1046, 14D1130, 14D1167, 14E0005, 14E0079, 14E0105, 14E0166, 14E0237, and 14F1203

SDG	Lab Sample ID	Method	Field Sample ID	Parameter	Lab Result	Lab Qualifier	Final Result	Final Qualifier	Validation Reason Code	Units
14D0945	14D0945-12	SW8270D	SD14OF81300FS	Butylbenzylphthalate	0.475	U	0.475	UJ	SS-L	mg/kg
14D0945	14D0945-12	SW8270D	SD14OF81300FS	Carbazole	0.475	U	0.475	UJ	SS-L	mg/kg
14D0945	14D0945-12	SW8270D	SD14OF81300FS	Dibenzofuran	0.475	U	0.475	UJ	SS-L	mg/kg
14D0945	14D0945-12	SW8270D	SD14OF81300FS	Diethylphthalate	0.475	U	0.475	UJ	SS-L	mg/kg
14D0945	14D0945-12	SW8270D	SD14OF81300FS	Dimethylphthalate	0.475	U	0.475	UJ	SS-L	mg/kg
14D0945	14D0945-12	SW8270D	SD14OF81300FS	Di-n-butylphthalate	0.475	U	0.475	UJ	SS-L	mg/kg
14D0945	14D0945-12	SW8270D	SD14OF81300FS	Di-n-octylphthalate	0.475	U	0.475	UJ	SS-L	mg/kg
14D0945	14D0945-12	SW8270D	SD14OF81300FS	Hexachlorobenzene	0.475	U	0.475	UJ	SS-L	mg/kg
14D0945	14D0945-12	SW8270D	SD14OF81300FS	Hexachlorobutadiene	0.475	U	0.475	UJ	LCS-L, SS-L	mg/kg
14D0945	14D0945-12	SW8270D	SD14OF81300FS	Hexachlorocyclopentadiene	0.475	U	0.475	UJ	LCS-L, SS-L	mg/kg
14D0945	14D0945-12	SW8270D	SD14OF81300FS	Hexachloroethane	0.475	U		R	LCS-L, SS-L	mg/kg
14D0945	14D0945-12	SW8270D	SD14OF81300FS	Isophorone	0.475	U	0.475	UJ	SS-L	mg/kg
14D0945	14D0945-12	SW8270D	SD14OF81300FS	Nitrobenzene	0.475	U	0.475	UJ	LCS-L, SS-L	mg/kg
14D0945	14D0945-12	SW8270D	SD14OF81300FS	N-Nitrosodi-n-propylamine	0.475	U	0.475	UJ	SS-L	mg/kg
14D0945	14D0945-12	SW8270D	SD14OF81300FS	N-Nitrosodiphenylamine	0.475	U	0.475	UJ	SS-L	mg/kg
14D0945	14D0945-12	SW8270D	SD14OF81300FS	Pentachloronitrobenzene	0.475	U	0.475	UJ	SS-L	mg/kg
14D0945	14D0945-12	SW8270D	SD14OF81300FS	Pyridine	0.475	U		R	LCS-L, SS-L	mg/kg
14D1010	14D1010-04	SW8270D	SD14TFK200FS	1,2,4,5-Tetrachlorobenzene	0.342	U		R	MS-L, SS-L	mg/kg
14D1010	14D1010-04	SW8270D	SD14TFK200FS	1,2,4-Trichlorobenzene	0.342	U		R	LCS-L, MS-L, SS-L	mg/kg
14D1010	14D1010-04	SW8270D	SD14TFK200FS	1-Methylnaphthalene	0.342	U		R	LCS-L, MS-L, SS-L	mg/kg
14D1010	14D1010-04	SW8270D	SD14TFK200FS	2,4,5-Trichlorophenol	0.342	U		R	SS-L	mg/kg
14D1010	14D1010-04	SW8270D	SD14TFK200FS	2,4,6-Trichlorophenol	0.342	U		R	SS-L	mg/kg
14D1010	14D1010-04	SW8270D	SD14TFK200FS	2,4-Dichlorophenol	0.342	U		R	MS-L, SS-L	mg/kg
14D1010	14D1010-04	SW8270D	SD14TFK200FS	2,4-Dimethylphenol	0.342	U		R	MS-L, SS-L	mg/kg
14D1010	14D1010-04	SW8270D	SD14TFK200FS	2,4-Dinitrophenol	0.683	U		R	LCS-L, MS-L, SS-L	mg/kg
14D1010	14D1010-04	SW8270D	SD14TFK200FS	2,4-Dinitrotoluene	0.342	U		R	SS-L	mg/kg
14D1010	14D1010-04	SW8270D	SD14TFK200FS	2,6-Dinitrotoluene	0.342	U		R	MS-L, SS-L	mg/kg
14D1010	14D1010-04	SW8270D	SD14TFK200FS	2-Chloronaphthalene	0.342	U		R	MS-L, SS-L	mg/kg
14D1010	14D1010-04	SW8270D	SD14TFK200FS	2-Chlorophenol	0.342	U		R	LCS-L, MS-L, SS-L	mg/kg
14D1010	14D1010-04	SW8270D	SD14TFK200FS	2-Methylnaphthalene	0.342	U		R	LCS-L, MS-L, SS-L	mg/kg
14D1010	14D1010-04	SW8270D	SD14TFK200FS	2-Methylphenol	0.342	U		R	LCS-L, MS-L, SS-L	mg/kg
14D1010	14D1010-04	SW8270D	SD14TFK200FS	2-Nitroaniline	0.342	U		R	SS-L	mg/kg

Table 3
Data Validation Action Summary
Chemist Review Summary
ABM Ferguson-Williams, SAEP
Stratford, Connecticut

14D0852, 14D0945, 14D1010, 14D1046, 14D1130, 14D1167, 14E0005, 14E0079, 14E0105, 14E0166, 14E0237, and 14F1203

SDG	Lab Sample ID	Method	Field Sample ID	Parameter	Lab Result	Lab Qualifier	Final Result	Final Qualifier	Validation Reason Code	Units
14D1010	14D1010-04	SW8270D	SD14TFK200FS	2-Nitrophenol	0.342	U		R	LCS-L, MS-L, SS-L	mg/kg
14D1010	14D1010-04	SW8270D	SD14TFK200FS	3 & 4 Methylphenol	0.342	U		R	MS-L, SS-L	mg/kg
14D1010	14D1010-04	SW8270D	SD14TFK200FS	3,3'-Dichlorobenzidine	0.342	U		R	SS-L	mg/kg
14D1010	14D1010-04	SW8270D	SD14TFK200FS	3-Nitroaniline	0.342	U		R	MS-L, SS-L	mg/kg
14D1010	14D1010-04	SW8270D	SD14TFK200FS	4,6-Dinitro-2-methylphenol	0.683	U		R	MS-L, SS-L	mg/kg
14D1010	14D1010-04	SW8270D	SD14TFK200FS	4-Bromophenyl phenyl ether	0.342	U		R	MS-L, SS-L	mg/kg
14D1010	14D1010-04	SW8270D	SD14TFK200FS	4-Chloro-3-methylphenol	0.342	U		R	SS-L	mg/kg
14D1010	14D1010-04	SW8270D	SD14TFK200FS	4-Chloroaniline	0.342	U		R	MS-L, SS-L	mg/kg
14D1010	14D1010-04	SW8270D	SD14TFK200FS	4-Chlorophenyl phenyl ether	0.342	U		R	MS-L, SS-L	mg/kg
14D1010	14D1010-04	SW8270D	SD14TFK200FS	4-Nitroaniline	0.342	U		R	MS-L, SS-L	mg/kg
14D1010	14D1010-04	SW8270D	SD14TFK200FS	4-Nitrophenol	0.342	U		R	MS-L, SS-L	mg/kg
14D1010	14D1010-04	SW8270D	SD14TFK200FS	Aniline	0.342	U		R	LCS-L, MS-L, SS-L	mg/kg
14D1010	14D1010-04	SW8270D	SD14TFK200FS	Bis(2-Chloroethoxy)methane	0.342	U		R	LCS-L, MS-L, SS-L	mg/kg
14D1010	14D1010-04	SW8270D	SD14TFK200FS	Bis(2-Chloroethyl)ether	0.342	U		R	LCS-L, MS-L, SS-L	mg/kg
14D1010	14D1010-04	SW8270D	SD14TFK200FS	2,2'-Dichlorodiisopropylether	0.342	U		R	LCS-L, MS-L, SS-L	mg/kg
14D1010	14D1010-04	SW8270D	SD14TFK200FS	Bis(2-Ethylhexyl)phthalate	0.342	U		R	SS-L	mg/kg
14D1010	14D1010-04	SW8270D	SD14TFK200FS	Butylbenzylphthalate	0.342	U		R	SS-L	mg/kg
14D1010	14D1010-04	SW8270D	SD14TFK200FS	Carbazole	0.342	U		R	SS-L	mg/kg
14D1010	14D1010-04	SW8270D	SD14TFK200FS	Dibenzofuran	0.342	U		R	MS-L, SS-L	mg/kg
14D1010	14D1010-04	SW8270D	SD14TFK200FS	Diethylphthalate	0.342	U		R	MS-L, SS-L	mg/kg
14D1010	14D1010-04	SW8270D	SD14TFK200FS	Dimethylphthalate	0.342	U		R	MS-L, SS-L	mg/kg
14D1010	14D1010-04	SW8270D	SD14TFK200FS	Di-n-butylphthalate	0.342	U		R	SS-L	mg/kg
14D1010	14D1010-04	SW8270D	SD14TFK200FS	Di-n-octylphthalate	0.342	U		R	SS-L	mg/kg
14D1010	14D1010-04	SW8270D	SD14TFK200FS	Hexachlorobenzene	0.342	U		R	SS-L	mg/kg
14D1010	14D1010-04	SW8270D	SD14TFK200FS	Hexachlorobutadiene	0.342	U		R	LCS-L, MS-L, SS-L	mg/kg
14D1010	14D1010-04	SW8270D	SD14TFK200FS	Hexachlorocyclopentadiene	0.342	U		R	LCS-L, MS-L, SS-L	mg/kg
14D1010	14D1010-04	SW8270D	SD14TFK200FS	Hexachloroethane	0.342	U		R	LCS-L, MS-L, SS-L	mg/kg
14D1010	14D1010-04	SW8270D	SD14TFK200FS	Isophorone	0.342	U		R	LCS-L, MS-L, SS-L	mg/kg
14D1010	14D1010-04	SW8270D	SD14TFK200FS	Nitrobenzene	0.342	U		R	LCS-L, MS-L, SS-L	mg/kg
14D1010	14D1010-04	SW8270D	SD14TFK200FS	N-Nitrosodi-n-propylamine	0.342	U		R	LCS-L, MS-L, SS-L	mg/kg
14D1010	14D1010-04	SW8270D	SD14TFK200FS	N-Nitrosodiphenylamine	0.342	U		R	MS-L, SS-L	mg/kg
14D1010	14D1010-04	SW8270D	SD14TFK200FS	Pentachloronitrobenzene	0.342	U		R	SS-L	mg/kg

Table 3
Data Validation Action Summary
Chemist Review Summary
ABM Ferguson-Williams, SAEP
Stratford, Connecticut

14D0852, 14D0945, 14D1010, 14D1046, 14D1130, 14D1167, 14E0005, 14E0079, 14E0105, 14E0166, 14E0237, and 14F1203

SDG	Lab Sample ID	Method	Field Sample ID	Parameter	Lab Result	Lab Qualifier	Final Result	Final Qualifier	Validation Reason Code	Units
14D1010	14D1010-04	SW8270D	SD14TFK200FS	Pentachlorophenol	0.342	U		R	MS-L, SS-L	mg/kg
14D1010	14D1010-04	SW8270D	SD14TFK200FS	Phenol	0.342	U		R	SS-L	mg/kg
14D1010	14D1010-04	SW8270D	SD14TFK200FS	Pyridine	0.342	U		R	LCS-L, MS-L, SS-L	mg/kg
14D1010	14D1010-05	SW8270D	SD14OF81200FS	1,2,4,5-Tetrachlorobenzene	0.358	U	0.358	UJ	SS-L	mg/kg
14D1010	14D1010-05	SW8270D	SD14OF81200FS	1,2,4-Trichlorobenzene	0.358	U	0.358	UJ	LCS-L, SS-L	mg/kg
14D1010	14D1010-05	SW8270D	SD14OF81200FS	1-Methylnaphthalene	0.358	U	0.358	UJ	LCS-L, SS-L	mg/kg
14D1010	14D1010-05	SW8270D	SD14OF81200FS	2,4-Dinitrophenol	0.715	U	0.715	UJ	LCS-L	mg/kg
14D1010	14D1010-05	SW8270D	SD14OF81200FS	2,4-Dinitrotoluene	0.358	U	0.358	UJ	SS-L	mg/kg
14D1010	14D1010-05	SW8270D	SD14OF81200FS	2,6-Dinitrotoluene	0.358	U	0.358	UJ	SS-L	mg/kg
14D1010	14D1010-05	SW8270D	SD14OF81200FS	2-Chloronaphthalene	0.358	U	0.358	UJ	SS-L	mg/kg
14D1010	14D1010-05	SW8270D	SD14OF81200FS	2-Chlorophenol	0.358	U	0.358	UJ	LCS-L	mg/kg
14D1010	14D1010-05	SW8270D	SD14OF81200FS	2-Methylnaphthalene	0.358	U	0.358	UJ	LCS-L, SS-L	mg/kg
14D1010	14D1010-05	SW8270D	SD14OF81200FS	2-Methylphenol	0.358	U	0.358	UJ	LCS-L	mg/kg
14D1010	14D1010-05	SW8270D	SD14OF81200FS	2-Nitroaniline	0.358	U	0.358	UJ	SS-L	mg/kg
14D1010	14D1010-05	SW8270D	SD14OF81200FS	2-Nitrophenol	0.358	U	0.358	UJ	LCS-L	mg/kg
14D1010	14D1010-05	SW8270D	SD14OF81200FS	3,3'-Dichlorobenzidine	0.358	U	0.358	UJ	SS-L	mg/kg
14D1010	14D1010-05	SW8270D	SD14OF81200FS	3-Nitroaniline	0.358	U	0.358	UJ	SS-L	mg/kg
14D1010	14D1010-05	SW8270D	SD14OF81200FS	4-Bromophenyl phenyl ether	0.358	U	0.358	UJ	SS-L	mg/kg
14D1010	14D1010-05	SW8270D	SD14OF81200FS	4-Chloroaniline	0.358	U	0.358	UJ	SS-L	mg/kg
14D1010	14D1010-05	SW8270D	SD14OF81200FS	4-Chlorophenyl phenyl ether	0.358	U	0.358	UJ	SS-L	mg/kg
14D1010	14D1010-05	SW8270D	SD14OF81200FS	4-Nitroaniline	0.358	U	0.358	UJ	SS-L	mg/kg
14D1010	14D1010-05	SW8270D	SD14OF81200FS	Aniline	0.358	U	0.358	UJ	LCS-L, SS-L	mg/kg
14D1010	14D1010-05	SW8270D	SD14OF81200FS	Bis(2-Chloroethoxy)methane	0.358	U	0.358	UJ	LCS-L, SS-L	mg/kg
14D1010	14D1010-05	SW8270D	SD14OF81200FS	Bis(2-Chloroethyl)ether	0.358	U		R	LCS-L, SS-L	mg/kg
14D1010	14D1010-05	SW8270D	SD14OF81200FS	2,2'-Dichlorodiisopropylether	0.358	U		R	LCS-L, SS-L	mg/kg
14D1010	14D1010-05	SW8270D	SD14OF81200FS	Bis(2-Ethylhexyl)phthalate	0.358	U	0.358	UJ	SS-L	mg/kg
14D1010	14D1010-05	SW8270D	SD14OF81200FS	Butylbenzylphthalate	0.358	U	0.358	UJ	SS-L	mg/kg
14D1010	14D1010-05	SW8270D	SD14OF81200FS	Carbazole	0.358	U	0.358	UJ	SS-L	mg/kg
14D1010	14D1010-05	SW8270D	SD14OF81200FS	Dibenzofuran	0.358	U	0.358	UJ	SS-L	mg/kg
14D1010	14D1010-05	SW8270D	SD14OF81200FS	Diethylphthalate	0.358	U	0.358	UJ	SS-L	mg/kg
14D1010	14D1010-05	SW8270D	SD14OF81200FS	Dimethylphthalate	0.358	U	0.358	UJ	SS-L	mg/kg
14D1010	14D1010-05	SW8270D	SD14OF81200FS	Di-n-butylphthalate	0.358	U	0.358	UJ	SS-L	mg/kg

Table 3
Data Validation Action Summary
Chemist Review Summary
ABM Ferguson-Williams, SAEP
Stratford, Connecticut

14D0852, 14D0945, 14D1010, 14D1046, 14D1130, 14D1167, 14E0005, 14E0079, 14E0105, 14E0166, 14E0237, and 14F1203

SDG	Lab Sample ID	Method	Field Sample ID	Parameter	Lab Result	Lab Qualifier	Final Result	Final Qualifier	Validation Reason Code	Units
14D1010	14D1010-05	SW8270D	SD14OF81200FS	Di-n-octylphthalate	0.358	U	0.358	UJ	SS-L	mg/kg
14D1010	14D1010-05	SW8270D	SD14OF81200FS	Hexachlorobenzene	0.358	U	0.358	UJ	SS-L	mg/kg
14D1010	14D1010-05	SW8270D	SD14OF81200FS	Hexachlorobutadiene	0.358	U		R	LCS-L, SS-L	mg/kg
14D1010	14D1010-05	SW8270D	SD14OF81200FS	Hexachlorocyclopentadiene	0.358	U		R	LCS-L, SS-L	mg/kg
14D1010	14D1010-05	SW8270D	SD14OF81200FS	Hexachloroethane	0.358	U		R	LCS-L, SS-L	mg/kg
14D1010	14D1010-05	SW8270D	SD14OF81200FS	Isophorone	0.358	U	0.358	UJ	LCS-L, SS-L	mg/kg
14D1010	14D1010-05	SW8270D	SD14OF81200FS	Nitrobenzene	0.358	U	0.358	UJ	LCS-L, SS-L	mg/kg
14D1010	14D1010-05	SW8270D	SD14OF81200FS	N-Nitrosodi-n-propylamine	0.358	U	0.358	UJ	LCS-L, SS-L	mg/kg
14D1010	14D1010-05	SW8270D	SD14OF81200FS	N-Nitrosodiphenylamine	0.358	U	0.358	UJ	SS-L	mg/kg
14D1010	14D1010-05	SW8270D	SD14OF81200FS	Pentachloronitrobenzene	0.358	U	0.358	UJ	SS-L	mg/kg
14D1010	14D1010-05	SW8270D	SD14OF81200FS	Pyridine	0.358	U		R	LCS-L, SS-L	mg/kg
14D1010	14D1010-06	SW8270D	SD14OF81100FS	1,2,4,5-Tetrachlorobenzene	0.446	U	0.446	UJ	SS-L	mg/kg
14D1010	14D1010-06	SW8270D	SD14OF81100FS	1,2,4-Trichlorobenzene	0.446	U	0.446	UJ	LCS-L, SS-L	mg/kg
14D1010	14D1010-06	SW8270D	SD14OF81100FS	1-Methylnaphthalene	0.446	U	0.446	UJ	LCS-L, SS-L	mg/kg
14D1010	14D1010-06	SW8270D	SD14OF81100FS	2,4-Dinitrophenol	0.891	U	0.891	UJ	LCS-L	mg/kg
14D1010	14D1010-06	SW8270D	SD14OF81100FS	2,4-Dinitrotoluene	0.446	U	0.446	UJ	SS-L	mg/kg
14D1010	14D1010-06	SW8270D	SD14OF81100FS	2,6-Dinitrotoluene	0.446	U	0.446	UJ	SS-L	mg/kg
14D1010	14D1010-06	SW8270D	SD14OF81100FS	2-Chloronaphthalene	0.446	U	0.446	UJ	SS-L	mg/kg
14D1010	14D1010-06	SW8270D	SD14OF81100FS	2-Chlorophenol	0.446	U	0.446	UJ	LCS-L	mg/kg
14D1010	14D1010-06	SW8270D	SD14OF81100FS	2-Methylnaphthalene	0.446	U	0.446	UJ	LCS-L, SS-L	mg/kg
14D1010	14D1010-06	SW8270D	SD14OF81100FS	2-Methylphenol	0.446	U	0.446	UJ	LCS-L	mg/kg
14D1010	14D1010-06	SW8270D	SD14OF81100FS	2-Nitroaniline	0.446	U	0.446	UJ	SS-L	mg/kg
14D1010	14D1010-06	SW8270D	SD14OF81100FS	2-Nitrophenol	0.446	U	0.446	UJ	LCS-L	mg/kg
14D1010	14D1010-06	SW8270D	SD14OF81100FS	3,3'-Dichlorobenzidine	0.446	U	0.446	UJ	SS-L	mg/kg
14D1010	14D1010-06	SW8270D	SD14OF81100FS	3-Nitroaniline	0.446	U	0.446	UJ	SS-L	mg/kg
14D1010	14D1010-06	SW8270D	SD14OF81100FS	4-Bromophenyl phenyl ether	0.446	U	0.446	UJ	SS-L	mg/kg
14D1010	14D1010-06	SW8270D	SD14OF81100FS	4-Chloroaniline	0.446	U	0.446	UJ	SS-L	mg/kg
14D1010	14D1010-06	SW8270D	SD14OF81100FS	4-Chlorophenyl phenyl ether	0.446	U	0.446	UJ	SS-L	mg/kg
14D1010	14D1010-06	SW8270D	SD14OF81100FS	4-Nitroaniline	0.446	U	0.446	UJ	SS-L	mg/kg
14D1010	14D1010-06	SW8270D	SD14OF81100FS	Aniline	0.446	U	0.446	UJ	LCS-L, SS-L	mg/kg
14D1010	14D1010-06	SW8270D	SD14OF81100FS	Bis(2-Chloroethoxy)methane	0.446	U	0.446	UJ	LCS-L, SS-L	mg/kg
14D1010	14D1010-06	SW8270D	SD14OF81100FS	Bis(2-Chloroethyl)ether	0.446	U		R	LCS-L, SS-L	mg/kg

Table 3
Data Validation Action Summary
Chemist Review Summary
ABM Ferguson-Williams, SAEP
Stratford, Connecticut

14D0852, 14D0945, 14D1010, 14D1046, 14D1130, 14D1167, 14E0005, 14E0079, 14E0105, 14E0166, 14E0237, and 14F1203

SDG	Lab Sample ID	Method	Field Sample ID	Parameter	Lab Result	Lab Qualifier	Final Result	Final Qualifier	Validation Reason Code	Units
14D1010	14D1010-06	SW8270D	SD14OF81100FS	2,2'-Dichlorodisopropylether	0.446	U		R	LCS-L, SS-L	mg/kg
14D1010	14D1010-06	SW8270D	SD14OF81100FS	Bis(2-Ethylhexyl)phthalate	0.446	U	0.446	UJ	SS-L	mg/kg
14D1010	14D1010-06	SW8270D	SD14OF81100FS	Butylbenzylphthalate	0.446	U	0.446	UJ	SS-L	mg/kg
14D1010	14D1010-06	SW8270D	SD14OF81100FS	Carbazole	0.446	U	0.446	UJ	SS-L	mg/kg
14D1010	14D1010-06	SW8270D	SD14OF81100FS	Dibenzofuran	0.446	U	0.446	UJ	SS-L	mg/kg
14D1010	14D1010-06	SW8270D	SD14OF81100FS	Diethylphthalate	0.446	U	0.446	UJ	SS-L	mg/kg
14D1010	14D1010-06	SW8270D	SD14OF81100FS	Dimethylphthalate	0.446	U	0.446	UJ	SS-L	mg/kg
14D1010	14D1010-06	SW8270D	SD14OF81100FS	Di-n-butylphthalate	0.446	U	0.446	UJ	SS-L	mg/kg
14D1010	14D1010-06	SW8270D	SD14OF81100FS	Di-n-octylphthalate	0.446	U	0.446	UJ	SS-L	mg/kg
14D1010	14D1010-06	SW8270D	SD14OF81100FS	Hexachlorobenzene	0.446	U	0.446	UJ	SS-L	mg/kg
14D1010	14D1010-06	SW8270D	SD14OF81100FS	Hexachlorobutadiene	0.446	U		R	LCS-L, SS-L	mg/kg
14D1010	14D1010-06	SW8270D	SD14OF81100FS	Hexachlorocyclopentadiene	0.446	U		R	LCS-L, SS-L	mg/kg
14D1010	14D1010-06	SW8270D	SD14OF81100FS	Hexachloroethane	0.446	U		R	LCS-L, SS-L	mg/kg
14D1010	14D1010-06	SW8270D	SD14OF81100FS	Isophorone	0.446	U	0.446	UJ	LCS-L, SS-L	mg/kg
14D1010	14D1010-06	SW8270D	SD14OF81100FS	Nitrobenzene	0.446	U	0.446	UJ	LCS-L, SS-L	mg/kg
14D1010	14D1010-06	SW8270D	SD14OF81100FS	N-Nitrosodi-n-propylamine	0.446	U	0.446	UJ	LCS-L, SS-L	mg/kg
14D1010	14D1010-06	SW8270D	SD14OF81100FS	N-Nitrosodiphenylamine	0.446	U	0.446	UJ	SS-L	mg/kg
14D1010	14D1010-06	SW8270D	SD14OF81100FS	Pentachloronitrobenzene	0.446	U	0.446	UJ	SS-L	mg/kg
14D1010	14D1010-06	SW8270D	SD14OF81100FS	Pyridine	0.446	U		R	LCS-L, SS-L	mg/kg
14D1010	14D1010-07	SW8270D	SD14OF81000FS	1,2,4,5-Tetrachlorobenzene	0.426	U	0.426	UJ	SS-L	mg/kg
14D1010	14D1010-07	SW8270D	SD14OF81000FS	1,2,4-Trichlorobenzene	0.426	U	0.426	UJ	LCS-L, SS-L	mg/kg
14D1010	14D1010-07	SW8270D	SD14OF81000FS	1-Methylnaphthalene	0.426	U	0.426	UJ	LCS-L, SS-L	mg/kg
14D1010	14D1010-07	SW8270D	SD14OF81000FS	2,4-Dinitrophenol	0.852	U	0.852	UJ	LCS-L	mg/kg
14D1010	14D1010-07	SW8270D	SD14OF81000FS	2,4-Dinitrotoluene	0.426	U	0.426	UJ	SS-L	mg/kg
14D1010	14D1010-07	SW8270D	SD14OF81000FS	2,6-Dinitrotoluene	0.426	U	0.426	UJ	SS-L	mg/kg
14D1010	14D1010-07	SW8270D	SD14OF81000FS	2-Chloronaphthalene	0.426	U	0.426	UJ	SS-L	mg/kg
14D1010	14D1010-07	SW8270D	SD14OF81000FS	2-Chlorophenol	0.426	U	0.426	UJ	LCS-L	mg/kg
14D1010	14D1010-07	SW8270D	SD14OF81000FS	2-Methylnaphthalene	0.426	U	0.426	UJ	LCS-L, SS-L	mg/kg
14D1010	14D1010-07	SW8270D	SD14OF81000FS	2-Methylphenol	0.426	U	0.426	UJ	LCS-L	mg/kg
14D1010	14D1010-07	SW8270D	SD14OF81000FS	2-Nitroaniline	0.426	U	0.426	UJ	SS-L	mg/kg
14D1010	14D1010-07	SW8270D	SD14OF81000FS	2-Nitrophenol	0.426	U	0.426	UJ	LCS-L	mg/kg
14D1010	14D1010-07	SW8270D	SD14OF81000FS	3,3'-Dichlorobenzidine	0.426	U	0.426	UJ	SS-L	mg/kg

Table 3
Data Validation Action Summary
Chemist Review Summary
ABM Ferguson-Williams, SAEP
Stratford, Connecticut

14D0852, 14D0945, 14D1010, 14D1046, 14D1130, 14D1167, 14E0005, 14E0079, 14E0105, 14E0166, 14E0237, and 14F1203

SDG	Lab Sample ID	Method	Field Sample ID	Parameter	Lab Result	Lab Qualifier	Final Result	Final Qualifier	Validation Reason Code	Units
14D1010	14D1010-07	SW8270D	SD14OF81000FS	3-Nitroaniline	0.426	U	0.426	UJ	SS-L	mg/kg
14D1010	14D1010-07	SW8270D	SD14OF81000FS	4-Bromophenyl phenyl ether	0.426	U	0.426	UJ	SS-L	mg/kg
14D1010	14D1010-07	SW8270D	SD14OF81000FS	4-Chloroaniline	0.426	U	0.426	UJ	SS-L	mg/kg
14D1010	14D1010-07	SW8270D	SD14OF81000FS	4-Chlorophenyl phenyl ether	0.426	U	0.426	UJ	SS-L	mg/kg
14D1010	14D1010-07	SW8270D	SD14OF81000FS	4-Nitroaniline	0.426	U	0.426	UJ	SS-L	mg/kg
14D1010	14D1010-07	SW8270D	SD14OF81000FS	Aniline	0.426	U	0.426	UJ	LCS-L, SS-L	mg/kg
14D1010	14D1010-07	SW8270D	SD14OF81000FS	Bis(2-Chloroethoxy)methane	0.426	U	0.426	UJ	LCS-L, SS-L	mg/kg
14D1010	14D1010-07	SW8270D	SD14OF81000FS	Bis(2-Chloroethyl)ether	0.426	U		R	LCS-L, SS-L	mg/kg
14D1010	14D1010-07	SW8270D	SD14OF81000FS	2,2'-Dichlorodiisopropylether	0.426	U		R	LCS-L, SS-L	mg/kg
14D1010	14D1010-07	SW8270D	SD14OF81000FS	Bis(2-Ethylhexyl)phthalate	0.426	U	0.426	UJ	SS-L	mg/kg
14D1010	14D1010-07	SW8270D	SD14OF81000FS	Butylbenzylphthalate	0.426	U	0.426	UJ	SS-L	mg/kg
14D1010	14D1010-07	SW8270D	SD14OF81000FS	Carbazole	0.426	U	0.426	UJ	SS-L	mg/kg
14D1010	14D1010-07	SW8270D	SD14OF81000FS	Dibenzofuran	0.426	U	0.426	UJ	SS-L	mg/kg
14D1010	14D1010-07	SW8270D	SD14OF81000FS	Diethylphthalate	0.426	U	0.426	UJ	SS-L	mg/kg
14D1010	14D1010-07	SW8270D	SD14OF81000FS	Dimethylphthalate	0.426	U	0.426	UJ	SS-L	mg/kg
14D1010	14D1010-07	SW8270D	SD14OF81000FS	Di-n-butylphthalate	0.426	U	0.426	UJ	SS-L	mg/kg
14D1010	14D1010-07	SW8270D	SD14OF81000FS	Di-n-octylphthalate	0.426	U	0.426	UJ	SS-L	mg/kg
14D1010	14D1010-07	SW8270D	SD14OF81000FS	Hexachlorobenzene	0.426	U	0.426	UJ	SS-L	mg/kg
14D1010	14D1010-07	SW8270D	SD14OF81000FS	Hexachlorobutadiene	0.426	U		R	LCS-L, SS-L	mg/kg
14D1010	14D1010-07	SW8270D	SD14OF81000FS	Hexachlorocyclopentadiene	0.426	U		R	LCS-L, SS-L	mg/kg
14D1010	14D1010-07	SW8270D	SD14OF81000FS	Hexachloroethane	0.426	U		R	LCS-L, SS-L	mg/kg
14D1010	14D1010-07	SW8270D	SD14OF81000FS	Isophorone	0.426	U	0.426	UJ	LCS-L, SS-L	mg/kg
14D1010	14D1010-07	SW8270D	SD14OF81000FS	Nitrobenzene	0.426	U	0.426	UJ	LCS-L, SS-L	mg/kg
14D1010	14D1010-07	SW8270D	SD14OF81000FS	N-Nitrosodi-n-propylamine	0.426	U	0.426	UJ	LCS-L, SS-L	mg/kg
14D1010	14D1010-07	SW8270D	SD14OF81000FS	N-Nitrosodiphenylamine	0.426	U	0.426	UJ	SS-L	mg/kg
14D1010	14D1010-07	SW8270D	SD14OF81000FS	Pentachloronitrobenzene	0.426	U	0.426	UJ	SS-L	mg/kg
14D1010	14D1010-07	SW8270D	SD14OF81000FS	Pyridine	0.426	U		R	LCS-L, SS-L	mg/kg
14D1010	14D1010-08	SW8270D	SD14OF80800FS	1,2,4-Trichlorobenzene	0.433	U	0.433	UJ	LCS-L	mg/kg
14D1010	14D1010-08	SW8270D	SD14OF80800FS	1-Methylnaphthalene	0.433	U	0.433	UJ	LCS-L	mg/kg
14D1010	14D1010-08	SW8270D	SD14OF80800FS	2,4-Dinitrophenol	0.866	U	0.866	UJ	LCS-L	mg/kg
14D1010	14D1010-08	SW8270D	SD14OF80800FS	2-Chlorophenol	0.433	U	0.433	UJ	LCS-L	mg/kg
14D1010	14D1010-08	SW8270D	SD14OF80800FS	2-Methylnaphthalene	0.433	U	0.433	UJ	LCS-L	mg/kg

Table 3
Data Validation Action Summary
Chemist Review Summary
ABM Ferguson-Williams, SAEP
Stratford, Connecticut

14D0852, 14D0945, 14D1010, 14D1046, 14D1130, 14D1167, 14E0005, 14E0079, 14E0105, 14E0166, 14E0237, and 14F1203

SDG	Lab Sample ID	Method	Field Sample ID	Parameter	Lab Result	Lab Qualifier	Final Result	Final Qualifier	Validation Reason Code	Units
14D1010	14D1010-08	SW8270D	SD14OF80800FS	2-Methylphenol	0.433	U	0.433	UJ	LCS-L	mg/kg
14D1010	14D1010-08	SW8270D	SD14OF80800FS	2-Nitrophenol	0.433	U	0.433	UJ	LCS-L	mg/kg
14D1010	14D1010-08	SW8270D	SD14OF80800FS	Aniline	0.433	U	0.433	UJ	LCS-L	mg/kg
14D1010	14D1010-08	SW8270D	SD14OF80800FS	Bis(2-Chloroethoxy)methane	0.433	U	0.433	UJ	LCS-L	mg/kg
14D1010	14D1010-08	SW8270D	SD14OF80800FS	Bis(2-Chloroethyl)ether	0.433	U		R	LCS-L	mg/kg
14D1010	14D1010-08	SW8270D	SD14OF80800FS	2,2'-Dichlorodiisopropylether	0.433	U		R	LCS-L	mg/kg
14D1010	14D1010-08	SW8270D	SD14OF80800FS	Hexachlorobutadiene	0.433	U		R	LCS-L	mg/kg
14D1010	14D1010-08	SW8270D	SD14OF80800FS	Hexachlorocyclopentadiene	0.433	U		R	LCS-L	mg/kg
14D1010	14D1010-08	SW8270D	SD14OF80800FS	Hexachloroethane	0.433	U		R	LCS-L	mg/kg
14D1010	14D1010-08	SW8270D	SD14OF80800FS	Isophorone	0.433	U	0.433	UJ	LCS-L	mg/kg
14D1010	14D1010-08	SW8270D	SD14OF80800FS	Nitrobenzene	0.433	U	0.433	UJ	LCS-L	mg/kg
14D1010	14D1010-08	SW8270D	SD14OF80800FS	N-Nitrosodi-n-propylamine	0.433	U	0.433	UJ	LCS-L	mg/kg
14D1010	14D1010-08	SW8270D	SD14OF80800FS	Pyridine	0.433	U		R	LCS-L	mg/kg
14D1010	14D1010-09	SW8270D	SD14OF80700FS	1,2,4,5-Tetrachlorobenzene	0.459	U	0.459	UJ	SS-L	mg/kg
14D1010	14D1010-09	SW8270D	SD14OF80700FS	1,2,4-Trichlorobenzene	0.459	U	0.459	UJ	LCS-L, SS-L	mg/kg
14D1010	14D1010-09	SW8270D	SD14OF80700FS	1-Methylnaphthalene	0.459	U	0.459	UJ	LCS-L, SS-L	mg/kg
14D1010	14D1010-09	SW8270D	SD14OF80700FS	2,4-Dinitrophenol	0.918	U	0.918	UJ	LCS-L	mg/kg
14D1010	14D1010-09	SW8270D	SD14OF80700FS	2,4-Dinitrotoluene	0.459	U	0.459	UJ	SS-L	mg/kg
14D1010	14D1010-09	SW8270D	SD14OF80700FS	2,6-Dinitrotoluene	0.459	U	0.459	UJ	SS-L	mg/kg
14D1010	14D1010-09	SW8270D	SD14OF80700FS	2-Chloronaphthalene	0.459	U	0.459	UJ	SS-L	mg/kg
14D1010	14D1010-09	SW8270D	SD14OF80700FS	2-Chlorophenol	0.459	U	0.459	UJ	LCS-L	mg/kg
14D1010	14D1010-09	SW8270D	SD14OF80700FS	2-Methylnaphthalene	0.459	U	0.459	UJ	LCS-L, SS-L	mg/kg
14D1010	14D1010-09	SW8270D	SD14OF80700FS	2-Methylphenol	0.459	U	0.459	UJ	LCS-L	mg/kg
14D1010	14D1010-09	SW8270D	SD14OF80700FS	2-Nitroaniline	0.459	U	0.459	UJ	SS-L	mg/kg
14D1010	14D1010-09	SW8270D	SD14OF80700FS	2-Nitrophenol	0.459	U	0.459	UJ	LCS-L	mg/kg
14D1010	14D1010-09	SW8270D	SD14OF80700FS	3,3'-Dichlorobenzidine	0.459	U	0.459	UJ	SS-L	mg/kg
14D1010	14D1010-09	SW8270D	SD14OF80700FS	3-Nitroaniline	0.459	U	0.459	UJ	SS-L	mg/kg
14D1010	14D1010-09	SW8270D	SD14OF80700FS	4-Bromophenyl phenyl ether	0.459	U	0.459	UJ	SS-L	mg/kg
14D1010	14D1010-09	SW8270D	SD14OF80700FS	4-Chloroaniline	0.459	U	0.459	UJ	SS-L	mg/kg
14D1010	14D1010-09	SW8270D	SD14OF80700FS	4-Chlorophenyl phenyl ether	0.459	U	0.459	UJ	SS-L	mg/kg
14D1010	14D1010-09	SW8270D	SD14OF80700FS	4-Nitroaniline	0.459	U	0.459	UJ	SS-L	mg/kg
14D1010	14D1010-09	SW8270D	SD14OF80700FS	Aniline	0.459	U	0.459	UJ	LCS-L, SS-L	mg/kg

Table 3
Data Validation Action Summary
Chemist Review Summary
ABM Ferguson-Williams, SAEP
Stratford, Connecticut

14D0852, 14D0945, 14D1010, 14D1046, 14D1130, 14D1167, 14E0005, 14E0079, 14E0105, 14E0166, 14E0237, and 14F1203

SDG	Lab Sample ID	Method	Field Sample ID	Parameter	Lab Result	Lab Qualifier	Final Result	Final Qualifier	Validation Reason Code	Units
14D1010	14D1010-09	SW8270D	SD14OF80700FS	Bis(2-Chloroethoxy)methane	0.459	U	0.459	UJ	LCS-L, SS-L	mg/kg
14D1010	14D1010-09	SW8270D	SD14OF80700FS	Bis(2-Chloroethyl)ether	0.459	U		R	LCS-L, SS-L	mg/kg
14D1010	14D1010-09	SW8270D	SD14OF80700FS	2,2'-Dichlorodiisopropylether	0.459	U		R	LCS-L, SS-L	mg/kg
14D1010	14D1010-09	SW8270D	SD14OF80700FS	Bis(2-Ethylhexyl)phthalate	0.459	U	0.459	UJ	SS-L	mg/kg
14D1010	14D1010-09	SW8270D	SD14OF80700FS	Butylbenzylphthalate	0.459	U	0.459	UJ	SS-L	mg/kg
14D1010	14D1010-09	SW8270D	SD14OF80700FS	Carbazole	0.459	U	0.459	UJ	SS-L	mg/kg
14D1010	14D1010-09	SW8270D	SD14OF80700FS	Dibenzofuran	0.459	U	0.459	UJ	SS-L	mg/kg
14D1010	14D1010-09	SW8270D	SD14OF80700FS	Diethylphthalate	0.459	U	0.459	UJ	SS-L	mg/kg
14D1010	14D1010-09	SW8270D	SD14OF80700FS	Dimethylphthalate	0.459	U	0.459	UJ	SS-L	mg/kg
14D1010	14D1010-09	SW8270D	SD14OF80700FS	Di-n-butylphthalate	0.459	U	0.459	UJ	SS-L	mg/kg
14D1010	14D1010-09	SW8270D	SD14OF80700FS	Di-n-octylphthalate	0.459	U	0.459	UJ	SS-L	mg/kg
14D1010	14D1010-09	SW8270D	SD14OF80700FS	Hexachlorobenzene	0.459	U	0.459	UJ	SS-L	mg/kg
14D1010	14D1010-09	SW8270D	SD14OF80700FS	Hexachlorobutadiene	0.459	U		R	LCS-L, SS-L	mg/kg
14D1010	14D1010-09	SW8270D	SD14OF80700FS	Hexachlorocyclopentadiene	0.459	U		R	LCS-L, SS-L	mg/kg
14D1010	14D1010-09	SW8270D	SD14OF80700FS	Hexachloroethane	0.459	U		R	LCS-L, SS-L	mg/kg
14D1010	14D1010-09	SW8270D	SD14OF80700FS	Isophorone	0.459	U	0.459	UJ	LCS-L, SS-L	mg/kg
14D1010	14D1010-09	SW8270D	SD14OF80700FS	Nitrobenzene	0.459	U	0.459	UJ	LCS-L, SS-L	mg/kg
14D1010	14D1010-09	SW8270D	SD14OF80700FS	N-Nitrosodi-n-propylamine	0.459	U	0.459	UJ	LCS-L, SS-L	mg/kg
14D1010	14D1010-09	SW8270D	SD14OF80700FS	N-Nitrosodiphenylamine	0.459	U	0.459	UJ	SS-L	mg/kg
14D1010	14D1010-09	SW8270D	SD14OF80700FS	Pentachloronitrobenzene	0.459	U	0.459	UJ	SS-L	mg/kg
14D1010	14D1010-09	SW8270D	SD14OF80700FS	Pyridine	0.459	U		R	LCS-L, SS-L	mg/kg
14D1010	14D1010-12	SW8270D	SD14OF80400FS	1,2,4-Trichlorobenzene	0.38	U	0.38	UJ	LCS-L	mg/kg
14D1010	14D1010-12	SW8270D	SD14OF80400FS	1-Methylnaphthalene	0.38	U	0.38	UJ	LCS-L	mg/kg
14D1010	14D1010-12	SW8270D	SD14OF80400FS	2,4-Dinitrophenol	0.76	U	0.76	UJ	LCS-L	mg/kg
14D1010	14D1010-12	SW8270D	SD14OF80400FS	2-Chlorophenol	0.38	U	0.38	UJ	LCS-L	mg/kg
14D1010	14D1010-12	SW8270D	SD14OF80400FS	2-Methylnaphthalene	0.38	U	0.38	UJ	LCS-L	mg/kg
14D1010	14D1010-12	SW8270D	SD14OF80400FS	2-Methylphenol	0.38	U	0.38	UJ	LCS-L	mg/kg
14D1010	14D1010-12	SW8270D	SD14OF80400FS	2-Nitrophenol	0.38	U	0.38	UJ	LCS-L	mg/kg
14D1010	14D1010-12	SW8270D	SD14OF80400FS	Aniline	0.38	U	0.38	UJ	LCS-L	mg/kg
14D1010	14D1010-12	SW8270D	SD14OF80400FS	Bis(2-Chloroethoxy)methane	0.38	U	0.38	UJ	LCS-L	mg/kg
14D1010	14D1010-12	SW8270D	SD14OF80400FS	Bis(2-Chloroethyl)ether	0.38	U		R	LCS-L	mg/kg
14D1010	14D1010-12	SW8270D	SD14OF80400FS	2,2'-Dichlorodiisopropylether	0.38	U		R	LCS-L	mg/kg

Table 3
Data Validation Action Summary
Chemist Review Summary
ABM Ferguson-Williams, SAEP
Stratford, Connecticut

14D0852, 14D0945, 14D1010, 14D1046, 14D1130, 14D1167, 14E0005, 14E0079, 14E0105, 14E0166, 14E0237, and 14F1203

SDG	Lab Sample ID	Method	Field Sample ID	Parameter	Lab Result	Lab Qualifier	Final Result	Final Qualifier	Validation Reason Code	Units
14D1010	14D1010-12	SW8270D	SD14OF80400FS	Hexachlorobutadiene	0.38	U		R	LCS-L	mg/kg
14D1010	14D1010-12	SW8270D	SD14OF80400FS	Hexachlorocyclopentadiene	0.38	U		R	LCS-L	mg/kg
14D1010	14D1010-12	SW8270D	SD14OF80400FS	Hexachloroethane	0.38	U		R	LCS-L	mg/kg
14D1010	14D1010-12	SW8270D	SD14OF80400FS	Isophorone	0.38	U	0.38	UJ	LCS-L	mg/kg
14D1010	14D1010-12	SW8270D	SD14OF80400FS	Nitrobenzene	0.38	U	0.38	UJ	LCS-L	mg/kg
14D1010	14D1010-12	SW8270D	SD14OF80400FS	N-Nitrosodi-n-propylamine	0.38	U	0.38	UJ	LCS-L	mg/kg
14D1010	14D1010-12	SW8270D	SD14OF80400FS	Pyridine	0.38	U		R	LCS-L	mg/kg
14D1010	14D1010-11	SW8270D	SD14OF80300FS	1,2,4-Trichlorobenzene	0.379	U	0.379	UJ	LCS-L	mg/kg
14D1010	14D1010-11	SW8270D	SD14OF80300FS	1-Methylnaphthalene	0.379	U	0.379	UJ	LCS-L	mg/kg
14D1010	14D1010-11	SW8270D	SD14OF80300FS	2,4-Dinitrophenol	0.758	U	0.758	UJ	LCS-L	mg/kg
14D1010	14D1010-11	SW8270D	SD14OF80300FS	2-Chlorophenol	0.379	U	0.379	UJ	LCS-L	mg/kg
14D1010	14D1010-11	SW8270D	SD14OF80300FS	2-Methylnaphthalene	0.379	U	0.379	UJ	LCS-L	mg/kg
14D1010	14D1010-11	SW8270D	SD14OF80300FS	2-Methylphenol	0.379	U	0.379	UJ	LCS-L	mg/kg
14D1010	14D1010-11	SW8270D	SD14OF80300FS	2-Nitrophenol	0.379	U	0.379	UJ	LCS-L	mg/kg
14D1010	14D1010-11	SW8270D	SD14OF80300FS	Aniline	0.379	U	0.379	UJ	LCS-L	mg/kg
14D1010	14D1010-11	SW8270D	SD14OF80300FS	Bis(2-Chloroethoxy)methane	0.379	U	0.379	UJ	LCS-L	mg/kg
14D1010	14D1010-11	SW8270D	SD14OF80300FS	Bis(2-Chloroethyl)ether	0.379	U		R	LCS-L	mg/kg
14D1010	14D1010-11	SW8270D	SD14OF80300FS	2,2'-Dichlorodiisopropylether	0.379	U		R	LCS-L	mg/kg
14D1010	14D1010-11	SW8270D	SD14OF80300FS	Hexachlorobutadiene	0.379	U		R	LCS-L	mg/kg
14D1010	14D1010-11	SW8270D	SD14OF80300FS	Hexachlorocyclopentadiene	0.379	U		R	LCS-L	mg/kg
14D1010	14D1010-11	SW8270D	SD14OF80300FS	Hexachloroethane	0.379	U		R	LCS-L	mg/kg
14D1010	14D1010-11	SW8270D	SD14OF80300FS	Isophorone	0.379	U	0.379	UJ	LCS-L	mg/kg
14D1010	14D1010-11	SW8270D	SD14OF80300FS	Nitrobenzene	0.379	U	0.379	UJ	LCS-L	mg/kg
14D1010	14D1010-11	SW8270D	SD14OF80300FS	N-Nitrosodi-n-propylamine	0.379	U	0.379	UJ	LCS-L	mg/kg
14D1010	14D1010-11	SW8270D	SD14OF80300FS	Pyridine	0.379	U		R	LCS-L	mg/kg
14D1010	14D1010-10	SW8270D	SD14OF80100FS	1,2,4-Trichlorobenzene	0.371	U	0.371	UJ	LCS-L	mg/kg
14D1010	14D1010-10	SW8270D	SD14OF80100FS	1-Methylnaphthalene	0.371	U	0.371	UJ	LCS-L	mg/kg
14D1010	14D1010-10	SW8270D	SD14OF80100FS	2,4-Dinitrophenol	0.742	U	0.742	UJ	LCS-L	mg/kg
14D1010	14D1010-10	SW8270D	SD14OF80100FS	2-Chlorophenol	0.371	U	0.371	UJ	LCS-L	mg/kg
14D1010	14D1010-10	SW8270D	SD14OF80100FS	2-Methylnaphthalene	0.371	U	0.371	UJ	LCS-L	mg/kg
14D1010	14D1010-10	SW8270D	SD14OF80100FS	2-Methylphenol	0.371	U	0.371	UJ	LCS-L	mg/kg
14D1010	14D1010-10	SW8270D	SD14OF80100FS	2-Nitrophenol	0.371	U	0.371	UJ	LCS-L	mg/kg

Table 3
Data Validation Action Summary
Chemist Review Summary
ABM Ferguson-Williams, SAEP
Stratford, Connecticut

14D0852, 14D0945, 14D1010, 14D1046, 14D1130, 14D1167, 14E0005, 14E0079, 14E0105, 14E0166, 14E0237, and 14F1203

SDG	Lab Sample ID	Method	Field Sample ID	Parameter	Lab Result	Lab Qualifier	Final Result	Final Qualifier	Validation Reason Code	Units
14D1010	14D1010-10	SW8270D	SD14OF80100FS	Aniline	0.371	U	0.371	UJ	LCS-L	mg/kg
14D1010	14D1010-10	SW8270D	SD14OF80100FS	Bis(2-Chloroethoxy)methane	0.371	U	0.371	UJ	LCS-L	mg/kg
14D1010	14D1010-10	SW8270D	SD14OF80100FS	Bis(2-Chloroethyl)ether	0.371	U		R	LCS-L	mg/kg
14D1010	14D1010-10	SW8270D	SD14OF80100FS	2,2'-Dichlorodiisopropylether	0.371	U		R	LCS-L	mg/kg
14D1010	14D1010-10	SW8270D	SD14OF80100FS	Hexachlorobutadiene	0.371	U		R	LCS-L	mg/kg
14D1010	14D1010-10	SW8270D	SD14OF80100FS	Hexachlorocyclopentadiene	0.371	U		R	LCS-L	mg/kg
14D1010	14D1010-10	SW8270D	SD14OF80100FS	Hexachloroethane	0.371	U		R	LCS-L	mg/kg
14D1010	14D1010-10	SW8270D	SD14OF80100FS	Isophorone	0.371	U	0.371	UJ	LCS-L	mg/kg
14D1010	14D1010-10	SW8270D	SD14OF80100FS	Nitrobenzene	0.371	U	0.371	UJ	LCS-L	mg/kg
14D1010	14D1010-10	SW8270D	SD14OF80100FS	N-Nitrosodi-n-propylamine	0.371	U	0.371	UJ	LCS-L	mg/kg
14D1010	14D1010-10	SW8270D	SD14OF80100FS	Pyridine	0.371	U		R	LCS-L	mg/kg
14D1046	14D1046-10	SW8270D	SD14TFHJ100FS	1,2,4-Trichlorobenzene	0.32	U	0.32	UJ	LCS-L	mg/kg
14D1046	14D1046-10	SW8270D	SD14TFHJ100FS	Aniline	0.32	U	0.32	UJ	LCS-L	mg/kg
14D1046	14D1046-10	SW8270D	SD14TFHJ100FS	2,2'-Dichlorodiisopropylether	0.32	U	0.32	UJ	LCS-L	mg/kg
14D1046	14D1046-10	SW8270D	SD14TFHJ100FS	Hexachlorobutadiene	0.32	U	0.32	UJ	LCS-L	mg/kg
14D1046	14D1046-10	SW8270D	SD14TFHJ100FS	Hexachlorocyclopentadiene	0.32	U	0.32	UJ	LCS-L	mg/kg
14D1046	14D1046-10	SW8270D	SD14TFHJ100FS	Hexachloroethane	0.32	U	0.32	UJ	LCS-L	mg/kg
14D1046	14D1046-10	SW8270D	SD14TFHJ100FS	Pyridine	0.32	U		R	LCS-L	mg/kg
14D1046	14D1046-14	SW8270D	SD14TFH200FS	1,2,4,5-Tetrachlorobenzene	0.438	U		R	SS-L	mg/kg
14D1046	14D1046-14	SW8270D	SD14TFH200FS	1,2,4-Trichlorobenzene	0.438	U		R	LCS-L, SS-L	mg/kg
14D1046	14D1046-14	SW8270D	SD14TFH200FS	1-Methylnaphthalene	0.438	U		R	SS-L	mg/kg
14D1046	14D1046-14	SW8270D	SD14TFH200FS	2,4,5-Trichlorophenol	0.438	U		R	SS-L	mg/kg
14D1046	14D1046-14	SW8270D	SD14TFH200FS	2,4,6-Trichlorophenol	0.438	U		R	SS-L	mg/kg
14D1046	14D1046-14	SW8270D	SD14TFH200FS	2,4-Dichlorophenol	0.438	U		R	SS-L	mg/kg
14D1046	14D1046-14	SW8270D	SD14TFH200FS	2,4-Dimethylphenol	0.438	U		R	SS-L	mg/kg
14D1046	14D1046-14	SW8270D	SD14TFH200FS	2,4-Dinitrophenol	0.877	U		R	SS-L	mg/kg
14D1046	14D1046-14	SW8270D	SD14TFH200FS	2,4-Dinitrotoluene	0.438	U		R	SS-L	mg/kg
14D1046	14D1046-14	SW8270D	SD14TFH200FS	2,6-Dinitrotoluene	0.438	U		R	SS-L	mg/kg
14D1046	14D1046-14	SW8270D	SD14TFH200FS	2-Chloronaphthalene	0.438	U		R	SS-L	mg/kg
14D1046	14D1046-14	SW8270D	SD14TFH200FS	2-Chlorophenol	0.438	U		R	SS-L	mg/kg
14D1046	14D1046-14	SW8270D	SD14TFH200FS	2-Methylnaphthalene	0.438	U		R	SS-L	mg/kg
14D1046	14D1046-14	SW8270D	SD14TFH200FS	2-Methylphenol	0.438	U		R	SS-L	mg/kg

Table 3
Data Validation Action Summary
Chemist Review Summary
ABM Ferguson-Williams, SAEP
Stratford, Connecticut

14D0852, 14D0945, 14D1010, 14D1046, 14D1130, 14D1167, 14E0005, 14E0079, 14E0105, 14E0166, 14E0237, and 14F1203

SDG	Lab Sample ID	Method	Field Sample ID	Parameter	Lab Result	Lab Qualifier	Final Result	Final Qualifier	Validation Reason Code	Units
14D1046	14D1046-14	SW8270D	SD14TFH200FS	2-Nitroaniline	0.438	U		R	SS-L	mg/kg
14D1046	14D1046-14	SW8270D	SD14TFH200FS	2-Nitrophenol	0.438	U		R	SS-L	mg/kg
14D1046	14D1046-14	SW8270D	SD14TFH200FS	3 & 4 Methylphenol	0.438	U		R	SS-L	mg/kg
14D1046	14D1046-14	SW8270D	SD14TFH200FS	3,3'-Dichlorobenzidine	0.438	U		R	SS-L	mg/kg
14D1046	14D1046-14	SW8270D	SD14TFH200FS	3-Nitroaniline	0.438	U		R	SS-L	mg/kg
14D1046	14D1046-14	SW8270D	SD14TFH200FS	4,6-Dinitro-2-methylphenol	0.877	U		R	SS-L	mg/kg
14D1046	14D1046-14	SW8270D	SD14TFH200FS	4-Bromophenyl phenyl ether	0.438	U		R	SS-L	mg/kg
14D1046	14D1046-14	SW8270D	SD14TFH200FS	4-Chloro-3-methylphenol	0.438	U		R	SS-L	mg/kg
14D1046	14D1046-14	SW8270D	SD14TFH200FS	4-Chloroaniline	0.438	U		R	SS-L	mg/kg
14D1046	14D1046-14	SW8270D	SD14TFH200FS	4-Chlorophenyl phenyl ether	0.438	U		R	SS-L	mg/kg
14D1046	14D1046-14	SW8270D	SD14TFH200FS	4-Nitroaniline	0.438	U		R	SS-L	mg/kg
14D1046	14D1046-14	SW8270D	SD14TFH200FS	4-Nitrophenol	0.438	U		R	SS-L	mg/kg
14D1046	14D1046-14	SW8270D	SD14TFH200FS	Aniline	0.438	U		R	LCS-L, SS-L	mg/kg
14D1046	14D1046-14	SW8270D	SD14TFH200FS	Bis(2-Chloroethoxy)methane	0.438	U		R	SS-L	mg/kg
14D1046	14D1046-14	SW8270D	SD14TFH200FS	Bis(2-Chloroethyl)ether	0.438	U		R	SS-L	mg/kg
14D1046	14D1046-14	SW8270D	SD14TFH200FS	2,2'-Dichlorodiisopropylether	0.438	U		R	LCS-L, SS-L	mg/kg
14D1046	14D1046-14	SW8270D	SD14TFH200FS	Bis(2-Ethylhexyl)phthalate	0.438	U		R	SS-L	mg/kg
14D1046	14D1046-14	SW8270D	SD14TFH200FS	Butylbenzylphthalate	0.438	U		R	SS-L	mg/kg
14D1046	14D1046-14	SW8270D	SD14TFH200FS	Carbazole	0.438	U		R	SS-L	mg/kg
14D1046	14D1046-14	SW8270D	SD14TFH200FS	Dibenzofuran	0.438	U		R	SS-L	mg/kg
14D1046	14D1046-14	SW8270D	SD14TFH200FS	Diethylphthalate	0.438	U		R	SS-L	mg/kg
14D1046	14D1046-14	SW8270D	SD14TFH200FS	Dimethylphthalate	0.438	U		R	SS-L	mg/kg
14D1046	14D1046-14	SW8270D	SD14TFH200FS	Di-n-butylphthalate	0.438	U		R	SS-L	mg/kg
14D1046	14D1046-14	SW8270D	SD14TFH200FS	Di-n-octylphthalate	4.38	U		R	SS-L	mg/kg
14D1046	14D1046-14	SW8270D	SD14TFH200FS	Hexachlorobenzene	0.438	U		R	SS-L	mg/kg
14D1046	14D1046-14	SW8270D	SD14TFH200FS	Hexachlorobutadiene	0.438	U		R	LCS-L, SS-L	mg/kg
14D1046	14D1046-14	SW8270D	SD14TFH200FS	Hexachlorocyclopentadiene	0.438	U		R	LCS-L, SS-L	mg/kg
14D1046	14D1046-14	SW8270D	SD14TFH200FS	Hexachloroethane	0.438	U		R	LCS-L, SS-L	mg/kg
14D1046	14D1046-14	SW8270D	SD14TFH200FS	Isophorone	0.438	U		R	SS-L	mg/kg
14D1046	14D1046-14	SW8270D	SD14TFH200FS	Nitrobenzene	0.438	U		R	SS-L	mg/kg
14D1046	14D1046-14	SW8270D	SD14TFH200FS	N-Nitrosodi-n-propylamine	0.438	U		R	SS-L	mg/kg
14D1046	14D1046-14	SW8270D	SD14TFH200FS	N-Nitrosodiphenylamine	0.438	U		R	SS-L	mg/kg

**Table 3
Data Validation Action Summary
Chemist Review Summary
ABM Ferguson-Williams, SAEP
Stratford, Connecticut**

14D0852, 14D0945, 14D1010, 14D1046, 14D1130, 14D1167, 14E0005, 14E0079, 14E0105, 14E0166, 14E0237, and 14F1203

SDG	Lab Sample ID	Method	Field Sample ID	Parameter	Lab Result	Lab Qualifier	Final Result	Final Qualifier	Validation Reason Code	Units
14D1046	14D1046-14	SW8270D	SD14TFH200FS	Pentachloronitrobenzene	0.438	U		R	SS-L	mg/kg
14D1046	14D1046-14	SW8270D	SD14TFH200FS	Pentachlorophenol	0.438	U		R	SS-L	mg/kg
14D1046	14D1046-14	SW8270D	SD14TFH200FS	Phenol	0.438	U		R	SS-L	mg/kg
14D1046	14D1046-14	SW8270D	SD14TFH200FS	Pyridine	0.438	U		R	LCS-L, SS-L	mg/kg
14D1046	14D1046-09	SW8270D	SD14TFGH100FS	1,2,4-Trichlorobenzene	0.329	U	0.329	UJ	LCS-L	mg/kg
14D1046	14D1046-09	SW8270D	SD14TFGH100FS	Aniline	0.329	U	0.329	UJ	LCS-L	mg/kg
14D1046	14D1046-09	SW8270D	SD14TFGH100FS	2,2'-Dichlorodiisopropylether	0.329	U	0.329	UJ	LCS-L	mg/kg
14D1046	14D1046-09	SW8270D	SD14TFGH100FS	Hexachlorobutadiene	0.329	U	0.329	UJ	LCS-L	mg/kg
14D1046	14D1046-09	SW8270D	SD14TFGH100FS	Hexachlorocyclopentadiene	0.329	U	0.329	UJ	LCS-L	mg/kg
14D1046	14D1046-09	SW8270D	SD14TFGH100FS	Hexachloroethane	0.329	U	0.329	UJ	LCS-L	mg/kg
14D1046	14D1046-09	SW8270D	SD14TFGH100FS	Pyridine	0.329	U		R	LCS-L	mg/kg
14D1046	14D1046-11	SW8270D	SD14TFEF000FS	1,2,4-Trichlorobenzene	0.587	U	0.587	UJ	LCS-L	mg/kg
14D1046	14D1046-11	SW8270D	SD14TFEF000FS	Aniline	0.587	U	0.587	UJ	LCS-L	mg/kg
14D1046	14D1046-11	SW8270D	SD14TFEF000FS	2,2'-Dichlorodiisopropylether	0.587	U	0.587	UJ	LCS-L	mg/kg
14D1046	14D1046-11	SW8270D	SD14TFEF000FS	Hexachlorobutadiene	0.587	U	0.587	UJ	LCS-L	mg/kg
14D1046	14D1046-11	SW8270D	SD14TFEF000FS	Hexachlorocyclopentadiene	0.587	U	0.587	UJ	LCS-L	mg/kg
14D1046	14D1046-11	SW8270D	SD14TFEF000FS	Hexachloroethane	0.587	U	0.587	UJ	LCS-L	mg/kg
14D1046	14D1046-11	SW8270D	SD14TFEF000FS	Pyridine	0.587	U		R	LCS-L	mg/kg
14D1046	14D1046-07	SW8270D	SD14TFDE000FS	1,2,4-Trichlorobenzene	0.338	U	0.338	UJ	LCS-L	mg/kg
14D1046	14D1046-07	SW8270D	SD14TFDE000FS	2,4,5-Trichlorophenol	0.338	U	0.338	UJ	SS-L	mg/kg
14D1046	14D1046-07	SW8270D	SD14TFDE000FS	2,4,6-Trichlorophenol	0.338	U	0.338	UJ	SS-L	mg/kg
14D1046	14D1046-07	SW8270D	SD14TFDE000FS	2,4-Dichlorophenol	3.38	U	3.38	UJ	SS-L	mg/kg
14D1046	14D1046-07	SW8270D	SD14TFDE000FS	2,4-Dimethylphenol	0.338	U	0.338	UJ	SS-L	mg/kg
14D1046	14D1046-07	SW8270D	SD14TFDE000FS	2,4-Dinitrophenol	6.76	U		R	MS-L, SS-L	mg/kg
14D1046	14D1046-07	SW8270D	SD14TFDE000FS	2,4-Dinitrotoluene	3.38	U		R	MS-L	mg/kg
14D1046	14D1046-07	SW8270D	SD14TFDE000FS	2-Chlorophenol	0.338	U	0.338	UJ	SS-L	mg/kg
14D1046	14D1046-07	SW8270D	SD14TFDE000FS	2-Methylphenol	0.338	U	0.338	UJ	SS-L	mg/kg
14D1046	14D1046-07	SW8270D	SD14TFDE000FS	2-Nitrophenol	0.338	U		R	MS-L, SS-L	mg/kg
14D1046	14D1046-07	SW8270D	SD14TFDE000FS	3 & 4 Methylphenol	0.338	U	0.338	UJ	SS-L	mg/kg
14D1046	14D1046-07	SW8270D	SD14TFDE000FS	3,3'-Dichlorobenzidine	3.38	U	3.38	UJ	MS-L	mg/kg
14D1046	14D1046-07	SW8270D	SD14TFDE000FS	3-Nitroaniline	3.38	U		R	MS-L	mg/kg
14D1046	14D1046-07	SW8270D	SD14TFDE000FS	4,6-Dinitro-2-methylphenol	6.76	U		R	MS-L, SS-L	mg/kg

Table 3
Data Validation Action Summary
Chemist Review Summary
ABM Ferguson-Williams, SAEP
Stratford, Connecticut

14D0852, 14D0945, 14D1010, 14D1046, 14D1130, 14D1167, 14E0005, 14E0079, 14E0105, 14E0166, 14E0237, and 14F1203

SDG	Lab Sample ID	Method	Field Sample ID	Parameter	Lab Result	Lab Qualifier	Final Result	Final Qualifier	Validation Reason Code	Units
14D1046	14D1046-07	SW8270D	SD14TFDE000FS	4-Chloro-3-methylphenol	3.38	U	3.38	UJ	SS-L	mg/kg
14D1046	14D1046-07	SW8270D	SD14TFDE000FS	4-Nitrophenol	0.338	U		R	MS-L, SS-L	mg/kg
14D1046	14D1046-07	SW8270D	SD14TFDE000FS	Aniline	0.338	U	0.338	UJ	LCS-L, MS-L	mg/kg
14D1046	14D1046-07	SW8270D	SD14TFDE000FS	Bis(2-Chloroethyl)ether	0.338	U	0.338	UJ	MS-L	mg/kg
14D1046	14D1046-07	SW8270D	SD14TFDE000FS	2,2'-Dichlorodiisopropylether	0.338	U	0.338	UJ	LCS-L	mg/kg
14D1046	14D1046-07	SW8270D	SD14TFDE000FS	Bis(2-Ethylhexyl)phthalate	13.8	D	13.8	J	LCS-H	mg/kg
14D1046	14D1046-07	SW8270D	SD14TFDE000FS	Hexachlorobutadiene	0.338	U	0.338	UJ	LCS-L	mg/kg
14D1046	14D1046-07	SW8270D	SD14TFDE000FS	Hexachlorocyclopentadiene	0.338	U		R	LCS-L, MS-L	mg/kg
14D1046	14D1046-07	SW8270D	SD14TFDE000FS	Hexachloroethane	0.338	U		R	LCS-L, MS-L	mg/kg
14D1046	14D1046-07	SW8270D	SD14TFDE000FS	Isophorone	0.338	U		R	MS-L	mg/kg
14D1046	14D1046-07	SW8270D	SD14TFDE000FS	N-Nitrosodi-n-propylamine	0.338	U		R	MS-L	mg/kg
14D1046	14D1046-07	SW8270D	SD14TFDE000FS	Pentachloronitrobenzene	3.38	U		R	MS-L	mg/kg
14D1046	14D1046-07	SW8270D	SD14TFDE000FS	Pentachlorophenol	3.38	U		R	MS-L, SS-L	mg/kg
14D1046	14D1046-07	SW8270D	SD14TFDE000FS	Phenol	0.338	U	0.338	UJ	SS-L	mg/kg
14D1046	14D1046-07	SW8270D	SD14TFDE000FS	Pyridine	0.338	U		R	LCS-L, MS-L	mg/kg
14D1046	14D1046-08	SW8270D	SD14TFDE000FD	1,2,4-Trichlorobenzene	0.382	U	0.382	UJ	LCS-L	mg/kg
14D1046	14D1046-08	SW8270D	SD14TFDE000FD	2,4-Dinitrophenol	0.763	U		R	MS-L	mg/kg
14D1046	14D1046-08	SW8270D	SD14TFDE000FD	2,4-Dinitrotoluene	3.82	U		R	MS-L	mg/kg
14D1046	14D1046-08	SW8270D	SD14TFDE000FD	2-Nitrophenol	3.82	U		R	MS-L	mg/kg
14D1046	14D1046-08	SW8270D	SD14TFDE000FD	3,3'-Dichlorobenzidine	3.82	U	3.82	UJ	MS-L	mg/kg
14D1046	14D1046-08	SW8270D	SD14TFDE000FD	3-Nitroaniline	3.82	U		R	MS-L	mg/kg
14D1046	14D1046-08	SW8270D	SD14TFDE000FD	4,6-Dinitro-2-methylphenol	7.63	U		R	MS-L	mg/kg
14D1046	14D1046-08	SW8270D	SD14TFDE000FD	4-Nitrophenol	3.82	U		R	MS-L	mg/kg
14D1046	14D1046-08	SW8270D	SD14TFDE000FD	Aniline	0.382	U	0.382	UJ	LCS-L, MS-L	mg/kg
14D1046	14D1046-08	SW8270D	SD14TFDE000FD	Bis(2-Chloroethyl)ether	0.382	U	0.382	UJ	MS-L	mg/kg
14D1046	14D1046-08	SW8270D	SD14TFDE000FD	2,2'-Dichlorodiisopropylether	0.382	U	0.382	UJ	LCS-L	mg/kg
14D1046	14D1046-08	SW8270D	SD14TFDE000FD	Bis(2-Ethylhexyl)phthalate	11.9	D	11.9	J	LCS-H	mg/kg
14D1046	14D1046-08	SW8270D	SD14TFDE000FD	Hexachlorobutadiene	3.82	U	3.82	UJ	LCS-L	mg/kg
14D1046	14D1046-08	SW8270D	SD14TFDE000FD	Hexachlorocyclopentadiene	3.82	U		R	LCS-L, MS-L	mg/kg
14D1046	14D1046-08	SW8270D	SD14TFDE000FD	Hexachloroethane	0.382	U		R	LCS-L, MS-L	mg/kg
14D1046	14D1046-08	SW8270D	SD14TFDE000FD	Isophorone	0.382	U		R	MS-L	mg/kg
14D1046	14D1046-08	SW8270D	SD14TFDE000FD	N-Nitrosodi-n-propylamine	3.82	U		R	MS-L	mg/kg

Table 3
Data Validation Action Summary
Chemist Review Summary
ABM Ferguson-Williams, SAEP
Stratford, Connecticut

14D0852, 14D0945, 14D1010, 14D1046, 14D1130, 14D1167, 14E0005, 14E0079, 14E0105, 14E0166, 14E0237, and 14F1203

SDG	Lab Sample ID	Method	Field Sample ID	Parameter	Lab Result	Lab Qualifier	Final Result	Final Qualifier	Validation Reason Code	Units
14D1046	14D1046-08	SW8270D	SD14TFDE000FD	Pentachloronitrobenzene	3.82	U		R	MS-L	mg/kg
14D1046	14D1046-08	SW8270D	SD14TFDE000FD	Pentachlorophenol	3.82	U		R	MS-L	mg/kg
14D1046	14D1046-08	SW8270D	SD14TFDE000FD	Pyridine	0.382	U		R	LCS-L, MS-L	mg/kg
14D1046	14D1046-12	SW8270D	SD14TFB100FS	1,2,4-Trichlorobenzene	0.594	U	0.594	UJ	LCS-L, MS-L	mg/kg
14D1046	14D1046-12	SW8270D	SD14TFB100FS	2,4-Dinitrophenol	1.19	U		R	MS-L	mg/kg
14D1046	14D1046-12	SW8270D	SD14TFB100FS	2,6-Dinitrotoluene	0.594	U		R	MS-L	mg/kg
14D1046	14D1046-12	SW8270D	SD14TFB100FS	3,3'-Dichlorobenzidine	0.594	U	0.594	UJ	MS-L	mg/kg
14D1046	14D1046-12	SW8270D	SD14TFB100FS	4,6-Dinitro-2-methylphenol	1.19	U		R	MS-L	mg/kg
14D1046	14D1046-12	SW8270D	SD14TFB100FS	4-Nitrophenol	0.594	U		R	MS-L	mg/kg
14D1046	14D1046-12	SW8270D	SD14TFB100FS	Aniline	0.594	U	0.594	UJ	LCS-L	mg/kg
14D1046	14D1046-12	SW8270D	SD14TFB100FS	2,2'-Dichlorodiisopropylether	0.594	U	0.594	UJ	LCS-L	mg/kg
14D1046	14D1046-12	SW8270D	SD14TFB100FS	Hexachlorobutadiene	0.594	U	0.594	UJ	LCS-L, MS-L	mg/kg
14D1046	14D1046-12	SW8270D	SD14TFB100FS	Hexachlorocyclopentadiene	0.594	U		R	LCS-L, MS-L	mg/kg
14D1046	14D1046-12	SW8270D	SD14TFB100FS	Hexachloroethane	0.594	U		R	LCS-L, MS-L	mg/kg
14D1046	14D1046-12	SW8270D	SD14TFB100FS	Pentachlorophenol	0.594	U		R	MS-L	mg/kg
14D1046	14D1046-12	SW8270D	SD14TFB100FS	Phenol	0.594	U		R	MS-L	mg/kg
14D1046	14D1046-12	SW8270D	SD14TFB100FS	Pyridine	0.594	U		R	LCS-L, MS-L	mg/kg
14D1046	14D1046-13	SW8270D	SD14TFB100FD	1,2,4,5-Tetrachlorobenzene	0.591	U	0.591	UJ	SS-L	mg/kg
14D1046	14D1046-13	SW8270D	SD14TFB100FD	1,2,4-Trichlorobenzene	0.591	U	0.591	UJ	LCS-L, MS-L, SS-L	mg/kg
14D1046	14D1046-13	SW8270D	SD14TFB100FD	1-Methylnaphthalene	0.591	U	0.591	UJ	SS-L	mg/kg
14D1046	14D1046-13	SW8270D	SD14TFB100FD	2,4,5-Trichlorophenol	0.591	U	0.591	UJ	SS-L	mg/kg
14D1046	14D1046-13	SW8270D	SD14TFB100FD	2,4,6-Trichlorophenol	0.591	U	0.591	UJ	SS-L	mg/kg
14D1046	14D1046-13	SW8270D	SD14TFB100FD	2,4-Dichlorophenol	0.591	U	0.591	UJ	SS-L	mg/kg
14D1046	14D1046-13	SW8270D	SD14TFB100FD	2,4-Dimethylphenol	0.591	U	0.591	UJ	SS-L	mg/kg
14D1046	14D1046-13	SW8270D	SD14TFB100FD	2,4-Dinitrophenol	1.18	U		R	MS-L, SS-L	mg/kg
14D1046	14D1046-13	SW8270D	SD14TFB100FD	2,4-Dinitrotoluene	0.591	U	0.591	UJ	SS-L	mg/kg
14D1046	14D1046-13	SW8270D	SD14TFB100FD	2,6-Dinitrotoluene	0.591	U		R	MS-L, SS-L	mg/kg
14D1046	14D1046-13	SW8270D	SD14TFB100FD	2-Chloronaphthalene	0.591	U	0.591	UJ	SS-L	mg/kg
14D1046	14D1046-13	SW8270D	SD14TFB100FD	2-Chlorophenol	0.591	U	0.591	UJ	SS-L	mg/kg
14D1046	14D1046-13	SW8270D	SD14TFB100FD	2-Methylnaphthalene	0.591	U	0.591	UJ	SS-L	mg/kg
14D1046	14D1046-13	SW8270D	SD14TFB100FD	2-Methylphenol	0.591	U	0.591	UJ	SS-L	mg/kg
14D1046	14D1046-13	SW8270D	SD14TFB100FD	2-Nitroaniline	0.591	U	0.591	UJ	SS-L	mg/kg

Table 3
Data Validation Action Summary
Chemist Review Summary
ABM Ferguson-Williams, SAEP
Stratford, Connecticut

14D0852, 14D0945, 14D1010, 14D1046, 14D1130, 14D1167, 14E0005, 14E0079, 14E0105, 14E0166, 14E0237, and 14F1203

SDG	Lab Sample ID	Method	Field Sample ID	Parameter	Lab Result	Lab Qualifier	Final Result	Final Qualifier	Validation Reason Code	Units
14D1046	14D1046-13	SW8270D	SD14TFB100FD	2-Nitrophenol	0.591	U	0.591	UJ	SS-L	mg/kg
14D1046	14D1046-13	SW8270D	SD14TFB100FD	3 & 4 Methylphenol	0.591	U	0.591	UJ	SS-L	mg/kg
14D1046	14D1046-13	SW8270D	SD14TFB100FD	3,3'-Dichlorobenzidine	0.591	U	0.591	UJ	MS-L, SS-L	mg/kg
14D1046	14D1046-13	SW8270D	SD14TFB100FD	3-Nitroaniline	0.591	U	0.591	UJ	SS-L	mg/kg
14D1046	14D1046-13	SW8270D	SD14TFB100FD	4,6-Dinitro-2-methylphenol	1.18	U		R	MS-L, SS-L	mg/kg
14D1046	14D1046-13	SW8270D	SD14TFB100FD	4-Bromophenyl phenyl ether	0.591	U	0.591	UJ	SS-L	mg/kg
14D1046	14D1046-13	SW8270D	SD14TFB100FD	4-Chloro-3-methylphenol	0.591	U	0.591	UJ	SS-L	mg/kg
14D1046	14D1046-13	SW8270D	SD14TFB100FD	4-Chloroaniline	0.591	U	0.591	UJ	SS-L	mg/kg
14D1046	14D1046-13	SW8270D	SD14TFB100FD	4-Chlorophenyl phenyl ether	0.591	U	0.591	UJ	SS-L	mg/kg
14D1046	14D1046-13	SW8270D	SD14TFB100FD	4-Nitroaniline	0.591	U	0.591	UJ	SS-L	mg/kg
14D1046	14D1046-13	SW8270D	SD14TFB100FD	4-Nitrophenol	0.591	U		R	MS-L, SS-L	mg/kg
14D1046	14D1046-13	SW8270D	SD14TFB100FD	Aniline	0.591	U	0.591	UJ	LCS-L, SS-L	mg/kg
14D1046	14D1046-13	SW8270D	SD14TFB100FD	Bis(2-Chloroethoxy)methane	0.591	U	0.591	UJ	SS-L	mg/kg
14D1046	14D1046-13	SW8270D	SD14TFB100FD	Bis(2-Chloroethyl)ether	0.591	U	0.591	UJ	SS-L	mg/kg
14D1046	14D1046-13	SW8270D	SD14TFB100FD	2,2'-Dichlorodiisopropylether	0.591	U	0.591	UJ	LCS-L, SS-L	mg/kg
14D1046	14D1046-13	SW8270D	SD14TFB100FD	Bis(2-Ethylhexyl)phthalate	0.591	U	0.591	UJ	SS-L	mg/kg
14D1046	14D1046-13	SW8270D	SD14TFB100FD	Butylbenzylphthalate	0.591	U	0.591	UJ	SS-L	mg/kg
14D1046	14D1046-13	SW8270D	SD14TFB100FD	Carbazole	0.591	U	0.591	UJ	SS-L	mg/kg
14D1046	14D1046-13	SW8270D	SD14TFB100FD	Dibenzofuran	0.591	U	0.591	UJ	SS-L	mg/kg
14D1046	14D1046-13	SW8270D	SD14TFB100FD	Diethylphthalate	0.591	U	0.591	UJ	SS-L	mg/kg
14D1046	14D1046-13	SW8270D	SD14TFB100FD	Dimethylphthalate	0.591	U	0.591	UJ	SS-L	mg/kg
14D1046	14D1046-13	SW8270D	SD14TFB100FD	Di-n-butylphthalate	0.591	U	0.591	UJ	SS-L	mg/kg
14D1046	14D1046-13	SW8270D	SD14TFB100FD	Di-n-octylphthalate	5.91	U	5.91	UJ	SS-L	mg/kg
14D1046	14D1046-13	SW8270D	SD14TFB100FD	Hexachlorobenzene	0.591	U	0.591	UJ	SS-L	mg/kg
14D1046	14D1046-13	SW8270D	SD14TFB100FD	Hexachlorobutadiene	0.591	U	0.591	UJ	LCS-L, MS-L, SS-L	mg/kg
14D1046	14D1046-13	SW8270D	SD14TFB100FD	Hexachlorocyclopentadiene	0.591	U		R	LCS-L, MS-L, SS-L	mg/kg
14D1046	14D1046-13	SW8270D	SD14TFB100FD	Hexachloroethane	0.591	U		R	LCS-L, MS-L, SS-L	mg/kg
14D1046	14D1046-13	SW8270D	SD14TFB100FD	Isophorone	0.591	U	0.591	UJ	SS-L	mg/kg
14D1046	14D1046-13	SW8270D	SD14TFB100FD	Nitrobenzene	0.591	U	0.591	UJ	SS-L	mg/kg
14D1046	14D1046-13	SW8270D	SD14TFB100FD	N-Nitrosodi-n-propylamine	0.591	U	0.591	UJ	SS-L	mg/kg
14D1046	14D1046-13	SW8270D	SD14TFB100FD	N-Nitrosodiphenylamine	0.591	U	0.591	UJ	SS-L	mg/kg
14D1046	14D1046-13	SW8270D	SD14TFB100FD	Pentachloronitrobenzene	0.591	U	0.591	UJ	SS-L	mg/kg

Table 3
Data Validation Action Summary
Chemist Review Summary
ABM Ferguson-Williams, SAEP
Stratford, Connecticut

14D0852, 14D0945, 14D1010, 14D1046, 14D1130, 14D1167, 14E0005, 14E0079, 14E0105, 14E0166, 14E0237, and 14F1203

SDG	Lab Sample ID	Method	Field Sample ID	Parameter	Lab Result	Lab Qualifier	Final Result	Final Qualifier	Validation Reason Code	Units
14D1046	14D1046-13	SW8270D	SD14TFB100FD	Pentachlorophenol	0.591	U		R	MS-L, SS-L	mg/kg
14D1046	14D1046-13	SW8270D	SD14TFB100FD	Phenol	0.591	U		R	MS-L, SS-L	mg/kg
14D1046	14D1046-13	SW8270D	SD14TFB100FD	Pyridine	0.591	U		R	LCS-L, MS-L, SS-L	mg/kg
14D1046	14D1046-06	SW8270D	SD14OF81800FS	1,2,4-Trichlorobenzene	2.42	U	2.42	UJ	LCS-L	mg/kg
14D1046	14D1046-06	SW8270D	SD14OF81800FS	Aniline	2.42	U	2.42	UJ	LCS-L	mg/kg
14D1046	14D1046-06	SW8270D	SD14OF81800FS	2,2'-Dichlorodiisopropylether	2.42	U	2.42	UJ	LCS-L	mg/kg
14D1046	14D1046-06	SW8270D	SD14OF81800FS	Hexachlorobutadiene	2.42	U	2.42	UJ	LCS-L	mg/kg
14D1046	14D1046-06	SW8270D	SD14OF81800FS	Hexachlorocyclopentadiene	2.42	U	2.42	UJ	LCS-L	mg/kg
14D1046	14D1046-06	SW8270D	SD14OF81800FS	Hexachloroethane	2.42	U	2.42	UJ	LCS-L	mg/kg
14D1046	14D1046-06	SW8270D	SD14OF81800FS	Pyridine	2.42	U		R	LCS-L	mg/kg
14D1046	14D1046-05	SW8270D	SD14OF80900FS	1,2,4-Trichlorobenzene	3.28	U	3.28	UJ	LCS-L	mg/kg
14D1046	14D1046-05	SW8270D	SD14OF80900FS	Aniline	3.28	U	3.28	UJ	LCS-L	mg/kg
14D1046	14D1046-05	SW8270D	SD14OF80900FS	2,2'-Dichlorodiisopropylether	3.28	U	3.28	UJ	LCS-L	mg/kg
14D1046	14D1046-05	SW8270D	SD14OF80900FS	Hexachlorobutadiene	3.28	U	3.28	UJ	LCS-L	mg/kg
14D1046	14D1046-05	SW8270D	SD14OF80900FS	Hexachlorocyclopentadiene	3.28	U	3.28	UJ	LCS-L	mg/kg
14D1046	14D1046-05	SW8270D	SD14OF80900FS	Hexachloroethane	3.28	U	3.28	UJ	LCS-L	mg/kg
14D1046	14D1046-05	SW8270D	SD14OF80900FS	Pyridine	3.28	U		R	LCS-L	mg/kg
14D1046	14D1046-04	SW8270D	SD14OF80600FS	1,2,4-Trichlorobenzene	0.569	U	0.569	UJ	LCS-L	mg/kg
14D1046	14D1046-04	SW8270D	SD14OF80600FS	Aniline	0.569	U	0.569	UJ	LCS-L	mg/kg
14D1046	14D1046-04	SW8270D	SD14OF80600FS	2,2'-Dichlorodiisopropylether	0.569	U	0.569	UJ	LCS-L	mg/kg
14D1046	14D1046-04	SW8270D	SD14OF80600FS	Hexachlorobutadiene	0.569	U	0.569	UJ	LCS-L	mg/kg
14D1046	14D1046-04	SW8270D	SD14OF80600FS	Hexachlorocyclopentadiene	0.569	U	0.569	UJ	LCS-L	mg/kg
14D1046	14D1046-04	SW8270D	SD14OF80600FS	Hexachloroethane	0.569	U	0.569	UJ	LCS-L	mg/kg
14D1046	14D1046-04	SW8270D	SD14OF80600FS	Pyridine	0.569	U		R	LCS-L	mg/kg
14D1046	14D1046-03	SW8270D	SD14OF80500FS	1,2,4-Trichlorobenzene	0.359	U	0.359	UJ	LCS-L	mg/kg
14D1046	14D1046-03	SW8270D	SD14OF80500FS	2,4,5-Trichlorophenol	0.359	U		R	SS-L	mg/kg
14D1046	14D1046-03	SW8270D	SD14OF80500FS	2,4,6-Trichlorophenol	0.359	U		R	SS-L	mg/kg
14D1046	14D1046-03	SW8270D	SD14OF80500FS	2,4-Dichlorophenol	0.359	U		R	SS-L	mg/kg
14D1046	14D1046-03	SW8270D	SD14OF80500FS	2,4-Dimethylphenol	0.359	U		R	SS-L	mg/kg
14D1046	14D1046-03	SW8270D	SD14OF80500FS	2,4-Dinitrophenol	0.718	U		R	SS-L	mg/kg
14D1046	14D1046-03	SW8270D	SD14OF80500FS	2-Chlorophenol	0.359	U		R	SS-L	mg/kg
14D1046	14D1046-03	SW8270D	SD14OF80500FS	2-Methylphenol	0.359	U		R	SS-L	mg/kg

Table 3
Data Validation Action Summary
Chemist Review Summary
ABM Ferguson-Williams, SAEP
Stratford, Connecticut

14D0852, 14D0945, 14D1010, 14D1046, 14D1130, 14D1167, 14E0005, 14E0079, 14E0105, 14E0166, 14E0237, and 14F1203

SDG	Lab Sample ID	Method	Field Sample ID	Parameter	Lab Result	Lab Qualifier	Final Result	Final Qualifier	Validation Reason Code	Units
14D1046	14D1046-03	SW8270D	SD14OF80500FS	2-Nitrophenol	0.359	U		R	SS-L	mg/kg
14D1046	14D1046-03	SW8270D	SD14OF80500FS	3 & 4 Methylphenol	0.359	U		R	SS-L	mg/kg
14D1046	14D1046-03	SW8270D	SD14OF80500FS	4,6-Dinitro-2-methylphenol	0.718	U		R	SS-L	mg/kg
14D1046	14D1046-03	SW8270D	SD14OF80500FS	4-Chloro-3-methylphenol	0.359	U		R	SS-L	mg/kg
14D1046	14D1046-03	SW8270D	SD14OF80500FS	4-Nitrophenol	0.359	U		R	SS-L	mg/kg
14D1046	14D1046-03	SW8270D	SD14OF80500FS	Aniline	0.359	U	0.359	UJ	LCS-L	mg/kg
14D1046	14D1046-03	SW8270D	SD14OF80500FS	2,2'-Dichlorodiisopropylether	0.359	U	0.359	UJ	LCS-L	mg/kg
14D1046	14D1046-03	SW8270D	SD14OF80500FS	Hexachlorobutadiene	0.359	U	0.359	UJ	LCS-L	mg/kg
14D1046	14D1046-03	SW8270D	SD14OF80500FS	Hexachlorocyclopentadiene	0.359	U	0.359	UJ	LCS-L	mg/kg
14D1046	14D1046-03	SW8270D	SD14OF80500FS	Hexachloroethane	0.359	U	0.359	UJ	LCS-L	mg/kg
14D1046	14D1046-03	SW8270D	SD14OF80500FS	Pentachlorophenol	0.359	U		R	SS-L	mg/kg
14D1046	14D1046-03	SW8270D	SD14OF80500FS	Phenol	0.359	U		R	SS-L	mg/kg
14D1046	14D1046-03	SW8270D	SD14OF80500FS	Pyridine	0.359	U		R	LCS-L	mg/kg
14D1046	14D1046-01	SW8270D	SD14OF80200FS	1,2,4,5-Tetrachlorobenzene	1.97	U		R	MS-L	mg/kg
14D1046	14D1046-01	SW8270D	SD14OF80200FS	1,2,4-Trichlorobenzene	1.97	U		R	LCS-L, MS-L	mg/kg
14D1046	14D1046-01	SW8270D	SD14OF80200FS	1-Methylnaphthalene	1.97	U		R	MS-L	mg/kg
14D1046	14D1046-01	SW8270D	SD14OF80200FS	2,4,5-Trichlorophenol	1.97	U		R	MS-L	mg/kg
14D1046	14D1046-01	SW8270D	SD14OF80200FS	2,4-Dichlorophenol	1.97	U		R	MS-L	mg/kg
14D1046	14D1046-01	SW8270D	SD14OF80200FS	2,4-Dimethylphenol	1.97	U	1.97	UJ	MS-L	mg/kg
14D1046	14D1046-01	SW8270D	SD14OF80200FS	2,4-Dinitrophenol	3.94	U		R	MS-L	mg/kg
14D1046	14D1046-01	SW8270D	SD14OF80200FS	2,4-Dinitrotoluene	1.97	U		R	MS-L	mg/kg
14D1046	14D1046-01	SW8270D	SD14OF80200FS	2,6-Dinitrotoluene	1.97	U	1.97	UJ	MS-L, MS-RPD	mg/kg
14D1046	14D1046-01	SW8270D	SD14OF80200FS	2-Chloronaphthalene	1.97	U	1.97	UJ	MS-L	mg/kg
14D1046	14D1046-01	SW8270D	SD14OF80200FS	2-Chlorophenol	1.97	U		R	MS-L	mg/kg
14D1046	14D1046-01	SW8270D	SD14OF80200FS	2-Methylnaphthalene	1.97	U		R	MS-L	mg/kg
14D1046	14D1046-01	SW8270D	SD14OF80200FS	2-Methylphenol	1.97	U		R	MS-L	mg/kg
14D1046	14D1046-01	SW8270D	SD14OF80200FS	2-Nitrophenol	1.97	U		R	MS-L	mg/kg
14D1046	14D1046-01	SW8270D	SD14OF80200FS	3 & 4 Methylphenol	1.97	U		R	MS-L	mg/kg
14D1046	14D1046-01	SW8270D	SD14OF80200FS	3,3'-Dichlorobenzidine	1.97	U		R	MS-L	mg/kg
14D1046	14D1046-01	SW8270D	SD14OF80200FS	4,6-Dinitro-2-methylphenol	3.94	U		R	MS-L	mg/kg
14D1046	14D1046-01	SW8270D	SD14OF80200FS	4-Chloroaniline	1.97	U		R	MS-L	mg/kg
14D1046	14D1046-01	SW8270D	SD14OF80200FS	4-Chlorophenyl phenyl ether	1.97	U	1.97	UJ	MS-L	mg/kg

Table 3
Data Validation Action Summary
Chemist Review Summary
ABM Ferguson-Williams, SAEP
Stratford, Connecticut

14D0852, 14D0945, 14D1010, 14D1046, 14D1130, 14D1167, 14E0005, 14E0079, 14E0105, 14E0166, 14E0237, and 14F1203

SDG	Lab Sample ID	Method	Field Sample ID	Parameter	Lab Result	Lab Qualifier	Final Result	Final Qualifier	Validation Reason Code	Units
14D1046	14D1046-01	SW8270D	SD14OF80200FS	4-Nitroaniline	1.97	U		R	MS-L	mg/kg
14D1046	14D1046-01	SW8270D	SD14OF80200FS	4-Nitrophenol	1.97	U		R	MS-L	mg/kg
14D1046	14D1046-01	SW8270D	SD14OF80200FS	Aniline	1.97	U		R	LCS-L, MS-L	mg/kg
14D1046	14D1046-01	SW8270D	SD14OF80200FS	Bis(2-Chloroethoxy)methane	1.97	U		R	MS-L	mg/kg
14D1046	14D1046-01	SW8270D	SD14OF80200FS	Bis(2-Chloroethyl)ether	1.97	U		R	MS-L	mg/kg
14D1046	14D1046-01	SW8270D	SD14OF80200FS	2,2'-Dichlorodiisopropylether	1.97	U		R	LCS-L, MS-L	mg/kg
14D1046	14D1046-01	SW8270D	SD14OF80200FS	Dibenzofuran	1.97	U	1.97	UJ	MS-L	mg/kg
14D1046	14D1046-01	SW8270D	SD14OF80200FS	Dimethylphthalate	1.97	U	1.97	UJ	MS-L	mg/kg
14D1046	14D1046-01	SW8270D	SD14OF80200FS	Hexachlorobutadiene	1.97	U		R	LCS-L, MS-L	mg/kg
14D1046	14D1046-01	SW8270D	SD14OF80200FS	Hexachlorocyclopentadiene	1.97	U		R	LCS-L, MS-L	mg/kg
14D1046	14D1046-01	SW8270D	SD14OF80200FS	Hexachloroethane	1.97	U		R	LCS-L, MS-L	mg/kg
14D1046	14D1046-01	SW8270D	SD14OF80200FS	Isophorone	1.97	U		R	MS-L	mg/kg
14D1046	14D1046-01	SW8270D	SD14OF80200FS	Nitrobenzene	1.97	U		R	MS-L	mg/kg
14D1046	14D1046-01	SW8270D	SD14OF80200FS	N-Nitrosodi-n-propylamine	1.97	U		R	MS-L	mg/kg
14D1046	14D1046-01	SW8270D	SD14OF80200FS	Pentachloronitrobenzene	1.97	U		R	MS-L	mg/kg
14D1046	14D1046-01	SW8270D	SD14OF80200FS	Pentachlorophenol	1.97	U		R	MS-L	mg/kg
14D1046	14D1046-01	SW8270D	SD14OF80200FS	Pyridine	1.97	U		R	LCS-L, MS-L	mg/kg
14D1046	14D1046-02	SW8270D	SD14OF80200FD	1,2,4,5-Tetrachlorobenzene	1.72	U		R	MS-L	mg/kg
14D1046	14D1046-02	SW8270D	SD14OF80200FD	1,2,4-Trichlorobenzene	1.72	U		R	LCS-L, MS-L	mg/kg
14D1046	14D1046-02	SW8270D	SD14OF80200FD	1-Methylnaphthalene	1.72	U		R	MS-L	mg/kg
14D1046	14D1046-02	SW8270D	SD14OF80200FD	2,4,5-Trichlorophenol	1.72	U		R	MS-L	mg/kg
14D1046	14D1046-02	SW8270D	SD14OF80200FD	2,4-Dichlorophenol	1.72	U		R	MS-L	mg/kg
14D1046	14D1046-02	SW8270D	SD14OF80200FD	2,4-Dimethylphenol	1.72	U	1.72	UJ	MS-L	mg/kg
14D1046	14D1046-02	SW8270D	SD14OF80200FD	2,4-Dinitrophenol	3.44	U		R	MS-L	mg/kg
14D1046	14D1046-02	SW8270D	SD14OF80200FD	2,4-Dinitrotoluene	1.72	U		R	MS-L	mg/kg
14D1046	14D1046-02	SW8270D	SD14OF80200FD	2,6-Dinitrotoluene	1.72	U	1.72	UJ	MS-L, MS-RPD	mg/kg
14D1046	14D1046-02	SW8270D	SD14OF80200FD	2-Chloronaphthalene	1.72	U	1.72	UJ	MS-L	mg/kg
14D1046	14D1046-02	SW8270D	SD14OF80200FD	2-Chlorophenol	1.72	U		R	MS-L	mg/kg
14D1046	14D1046-02	SW8270D	SD14OF80200FD	2-Methylnaphthalene	1.72	U		R	MS-L	mg/kg
14D1046	14D1046-02	SW8270D	SD14OF80200FD	2-Methylphenol	1.72	U		R	MS-L	mg/kg
14D1046	14D1046-02	SW8270D	SD14OF80200FD	2-Nitrophenol	1.72	U		R	MS-L	mg/kg
14D1046	14D1046-02	SW8270D	SD14OF80200FD	3 & 4 Methylphenol	1.72	U		R	MS-L	mg/kg

Table 3
Data Validation Action Summary
Chemist Review Summary
ABM Ferguson-Williams, SAEP
Stratford, Connecticut

14D0852, 14D0945, 14D1010, 14D1046, 14D1130, 14D1167, 14E0005, 14E0079, 14E0105, 14E0166, 14E0237, and 14F1203

SDG	Lab Sample ID	Method	Field Sample ID	Parameter	Lab Result	Lab Qualifier	Final Result	Final Qualifier	Validation Reason Code	Units
14D1046	14D1046-02	SW8270D	SD14OF80200FD	3,3'-Dichlorobenzidine	1.72	U		R	MS-L	mg/kg
14D1046	14D1046-02	SW8270D	SD14OF80200FD	4,6-Dinitro-2-methylphenol	3.44	U		R	MS-L	mg/kg
14D1046	14D1046-02	SW8270D	SD14OF80200FD	4-Chloroaniline	1.72	U		R	MS-L	mg/kg
14D1046	14D1046-02	SW8270D	SD14OF80200FD	4-Chlorophenyl phenyl ether	1.72	U	1.72	UJ	MS-L	mg/kg
14D1046	14D1046-02	SW8270D	SD14OF80200FD	4-Nitroaniline	1.72	U		R	MS-L	mg/kg
14D1046	14D1046-02	SW8270D	SD14OF80200FD	4-Nitrophenol	1.72	U		R	MS-L	mg/kg
14D1046	14D1046-02	SW8270D	SD14OF80200FD	Aniline	1.72	U		R	LCS-L, MS-L	mg/kg
14D1046	14D1046-02	SW8270D	SD14OF80200FD	Bis(2-Chloroethoxy)methane	1.72	U		R	MS-L	mg/kg
14D1046	14D1046-02	SW8270D	SD14OF80200FD	Bis(2-Chloroethyl)ether	1.72	U		R	MS-L	mg/kg
14D1046	14D1046-02	SW8270D	SD14OF80200FD	2,2'-Dichlorodiisopropylether	1.72	U		R	LCS-L, MS-L	mg/kg
14D1046	14D1046-02	SW8270D	SD14OF80200FD	Dibenzofuran	1.72	U	1.72	UJ	MS-L	mg/kg
14D1046	14D1046-02	SW8270D	SD14OF80200FD	Dimethylphthalate	1.72	U	1.72	UJ	MS-L	mg/kg
14D1046	14D1046-02	SW8270D	SD14OF80200FD	Hexachlorobutadiene	1.72	U		R	LCS-L, MS-L	mg/kg
14D1046	14D1046-02	SW8270D	SD14OF80200FD	Hexachlorocyclopentadiene	1.72	U		R	LCS-L, MS-L	mg/kg
14D1046	14D1046-02	SW8270D	SD14OF80200FD	Hexachloroethane	1.72	U		R	LCS-L, MS-L	mg/kg
14D1046	14D1046-02	SW8270D	SD14OF80200FD	Isophorone	1.72	U		R	MS-L	mg/kg
14D1046	14D1046-02	SW8270D	SD14OF80200FD	Nitrobenzene	1.72	U		R	MS-L	mg/kg
14D1046	14D1046-02	SW8270D	SD14OF80200FD	N-Nitrosodi-n-propylamine	1.72	U		R	MS-L	mg/kg
14D1046	14D1046-02	SW8270D	SD14OF80200FD	Pentachloronitrobenzene	1.72	U		R	MS-L	mg/kg
14D1046	14D1046-02	SW8270D	SD14OF80200FD	Pentachlorophenol	1.72	U		R	MS-L	mg/kg
14D1046	14D1046-02	SW8270D	SD14OF80200FD	Pyridine	1.72	U		R	LCS-L, MS-L	mg/kg
14D1130	14D1130-04	SW8270D	SD14TFG400FS	1,2,4-Trichlorobenzene	0.328	U	0.328	UJ	LCS-L	mg/kg
14D1130	14D1130-04	SW8270D	SD14TFG400FS	2-Chlorophenol	0.328	U	0.328	UJ	LCS-L	mg/kg
14D1130	14D1130-04	SW8270D	SD14TFG400FS	Aniline	0.328	U	0.328	UJ	LCS-L	mg/kg
14D1130	14D1130-04	SW8270D	SD14TFG400FS	Bis(2-Chloroethyl)ether	0.328	U	0.328	UJ	LCS-L	mg/kg
14D1130	14D1130-04	SW8270D	SD14TFG400FS	2,2'-Dichlorodiisopropylether	0.328	U	0.328	UJ	LCS-L	mg/kg
14D1130	14D1130-04	SW8270D	SD14TFG400FS	Hexachlorobutadiene	0.328	U	0.328	UJ	LCS-L	mg/kg
14D1130	14D1130-04	SW8270D	SD14TFG400FS	Hexachlorocyclopentadiene	0.328	U		R	LCS-L	mg/kg
14D1130	14D1130-04	SW8270D	SD14TFG400FS	Hexachloroethane	0.328	U		R	LCS-L	mg/kg
14D1130	14D1130-04	SW8270D	SD14TFG400FS	Nitrobenzene	0.328	U	0.328	UJ	LCS-L	mg/kg
14D1130	14D1130-04	SW8270D	SD14TFG400FS	N-Nitrosodi-n-propylamine	0.328	U	0.328	UJ	LCS-L	mg/kg
14D1130	14D1130-04	SW8270D	SD14TFG400FS	Pyridine	0.328	U		R	LCS-L	mg/kg

Table 3
Data Validation Action Summary
Chemist Review Summary
ABM Ferguson-Williams, SAEP
Stratford, Connecticut

14D0852, 14D0945, 14D1010, 14D1046, 14D1130, 14D1167, 14E0005, 14E0079, 14E0105, 14E0166, 14E0237, and 14F1203

SDG	Lab Sample ID	Method	Field Sample ID	Parameter	Lab Result	Lab Qualifier	Final Result	Final Qualifier	Validation Reason Code	Units
14D1130	14D1130-03	SW8270D	SD14TFA100FS	1,2,4-Trichlorobenzene	0.363	U	0.363	UJ	LCS-L, MS-L	mg/kg
14D1130	14D1130-03	SW8270D	SD14TFA100FS	2,4-Dinitrophenol	0.726	U		R	MS-L	mg/kg
14D1130	14D1130-03	SW8270D	SD14TFA100FS	2-Chlorophenol	0.363	U	0.363	UJ	LCS-L	mg/kg
14D1130	14D1130-03	SW8270D	SD14TFA100FS	4-Nitrophenol	0.363	U	0.363	UJ	MS-RPD	mg/kg
14D1130	14D1130-03	SW8270D	SD14TFA100FS	Aniline	0.363	U	0.363	UJ	LCS-L, MS-RPD	mg/kg
14D1130	14D1130-03	SW8270D	SD14TFA100FS	Bis(2-Chloroethyl)ether	0.363	U	0.363	UJ	LCS-L, MS-RPD	mg/kg
14D1130	14D1130-03	SW8270D	SD14TFA100FS	2,2'-Dichlorodiisopropylether	0.363	U	0.363	UJ	LCS-L, MS-L, MS-RPD	mg/kg
14D1130	14D1130-03	SW8270D	SD14TFA100FS	Hexachlorobutadiene	0.363	U	0.363	UJ	LCS-L, MS-L	mg/kg
14D1130	14D1130-03	SW8270D	SD14TFA100FS	Hexachlorocyclopentadiene	0.363	U		R	LCS-L, MS-L	mg/kg
14D1130	14D1130-03	SW8270D	SD14TFA100FS	Hexachloroethane	0.363	U		R	LCS-L, MS-L	mg/kg
14D1130	14D1130-03	SW8270D	SD14TFA100FS	Nitrobenzene	0.363	U	0.363	UJ	LCS-L	mg/kg
14D1130	14D1130-03	SW8270D	SD14TFA100FS	N-Nitrosodi-n-propylamine	0.363	U	0.363	UJ	LCS-L	mg/kg
14D1130	14D1130-03	SW8270D	SD14TFA100FS	Pentachlorophenol	0.363	U		R	MS-L	mg/kg
14D1130	14D1130-03	SW8270D	SD14TFA100FS	Pyridine	0.363	U		R	LCS-L, MS-L, MS-RPD	mg/kg
14D1167	14D1167-11	SW8270D	SD14TFJ500FS	1,2,4,5-Tetrachlorobenzene	0.348	U	0.348	UJ	SS-L	mg/kg
14D1167	14D1167-11	SW8270D	SD14TFJ500FS	1,2,4-Trichlorobenzene	0.348	U	0.348	UJ	LCS-L, SS-L	mg/kg
14D1167	14D1167-11	SW8270D	SD14TFJ500FS	1-Methylnaphthalene	0.348	U	0.348	UJ	SS-L	mg/kg
14D1167	14D1167-11	SW8270D	SD14TFJ500FS	2,4-Dinitrotoluene	0.348	U	0.348	UJ	SS-L	mg/kg
14D1167	14D1167-11	SW8270D	SD14TFJ500FS	2,6-Dinitrotoluene	0.348	U	0.348	UJ	SS-L	mg/kg
14D1167	14D1167-11	SW8270D	SD14TFJ500FS	2-Chloronaphthalene	0.348	U	0.348	UJ	SS-L	mg/kg
14D1167	14D1167-11	SW8270D	SD14TFJ500FS	2-Methylnaphthalene	0.348	U	0.348	UJ	SS-L	mg/kg
14D1167	14D1167-11	SW8270D	SD14TFJ500FS	2-Nitroaniline	0.348	U	0.348	UJ	SS-L	mg/kg
14D1167	14D1167-11	SW8270D	SD14TFJ500FS	3,3'-Dichlorobenzidine	0.348	U	0.348	UJ	SS-L	mg/kg
14D1167	14D1167-11	SW8270D	SD14TFJ500FS	3-Nitroaniline	0.348	U	0.348	UJ	SS-L	mg/kg
14D1167	14D1167-11	SW8270D	SD14TFJ500FS	4-Bromophenyl phenyl ether	0.348	U	0.348	UJ	SS-L	mg/kg
14D1167	14D1167-11	SW8270D	SD14TFJ500FS	4-Chloroaniline	0.348	U	0.348	UJ	SS-L	mg/kg
14D1167	14D1167-11	SW8270D	SD14TFJ500FS	4-Chlorophenyl phenyl ether	0.348	U	0.348	UJ	SS-L	mg/kg
14D1167	14D1167-11	SW8270D	SD14TFJ500FS	4-Nitroaniline	0.348	U		R	LCS-L, SS-L	mg/kg
14D1167	14D1167-11	SW8270D	SD14TFJ500FS	Aniline	0.348	U	0.348	UJ	LCS-L, SS-L	mg/kg
14D1167	14D1167-11	SW8270D	SD14TFJ500FS	Bis(2-Chloroethoxy)methane	0.348	U	0.348	UJ	SS-L	mg/kg
14D1167	14D1167-11	SW8270D	SD14TFJ500FS	Bis(2-Chloroethyl)ether	0.348	U	0.348	UJ	LCS-L, SS-L	mg/kg
14D1167	14D1167-11	SW8270D	SD14TFJ500FS	2,2'-Dichlorodiisopropylether	0.348	U	0.348	UJ	LCS-L, SS-L	mg/kg

Table 3
Data Validation Action Summary
Chemist Review Summary
ABM Ferguson-Williams, SAEP
Stratford, Connecticut

14D0852, 14D0945, 14D1010, 14D1046, 14D1130, 14D1167, 14E0005, 14E0079, 14E0105, 14E0166, 14E0237, and 14F1203

SDG	Lab Sample ID	Method	Field Sample ID	Parameter	Lab Result	Lab Qualifier	Final Result	Final Qualifier	Validation Reason Code	Units
14D1167	14D1167-11	SW8270D	SD14TFJ500FS	Bis(2-Ethylhexyl)phthalate	0.348	U	0.348	UJ	SS-L	mg/kg
14D1167	14D1167-11	SW8270D	SD14TFJ500FS	Butylbenzylphthalate	0.348	U	0.348	UJ	SS-L	mg/kg
14D1167	14D1167-11	SW8270D	SD14TFJ500FS	Carbazole	0.348	U	0.348	UJ	SS-L	mg/kg
14D1167	14D1167-11	SW8270D	SD14TFJ500FS	Dibenzofuran	0.348	U	0.348	UJ	SS-L	mg/kg
14D1167	14D1167-11	SW8270D	SD14TFJ500FS	Diethylphthalate	0.348	U	0.348	UJ	SS-L	mg/kg
14D1167	14D1167-11	SW8270D	SD14TFJ500FS	Dimethylphthalate	0.348	U	0.348	UJ	SS-L	mg/kg
14D1167	14D1167-11	SW8270D	SD14TFJ500FS	Di-n-butylphthalate	0.348	U	0.348	UJ	SS-L	mg/kg
14D1167	14D1167-11	SW8270D	SD14TFJ500FS	Di-n-octylphthalate	0.348	U	0.348	UJ	SS-L	mg/kg
14D1167	14D1167-11	SW8270D	SD14TFJ500FS	Hexachlorobenzene	0.348	U	0.348	UJ	SS-L	mg/kg
14D1167	14D1167-11	SW8270D	SD14TFJ500FS	Hexachlorobutadiene	0.348	U	0.348	UJ	LCS-L, SS-L	mg/kg
14D1167	14D1167-11	SW8270D	SD14TFJ500FS	Hexachlorocyclopentadiene	0.348	U	0.348	UJ	LCS-L, SS-L	mg/kg
14D1167	14D1167-11	SW8270D	SD14TFJ500FS	Hexachloroethane	0.348	U	0.348	UJ	LCS-L, SS-L	mg/kg
14D1167	14D1167-11	SW8270D	SD14TFJ500FS	Isophorone	0.348	U	0.348	UJ	SS-L	mg/kg
14D1167	14D1167-11	SW8270D	SD14TFJ500FS	Nitrobenzene	0.348	U	0.348	UJ	SS-L	mg/kg
14D1167	14D1167-11	SW8270D	SD14TFJ500FS	N-Nitrosodi-n-propylamine	0.348	U	0.348	UJ	SS-L	mg/kg
14D1167	14D1167-11	SW8270D	SD14TFJ500FS	N-Nitrosodiphenylamine	0.348	U	0.348	UJ	SS-L	mg/kg
14D1167	14D1167-11	SW8270D	SD14TFJ500FS	Pentachloronitrobenzene	0.348	U	0.348	UJ	SS-L	mg/kg
14D1167	14D1167-11	SW8270D	SD14TFJ500FS	Pyridine	0.348	U		R	LCS-L, SS-L	mg/kg
14D1167	14D1167-10	SW8270D	SD14TFJ300FS	1,2,4,5-Tetrachlorobenzene	0.345	U		R	SS-L	mg/kg
14D1167	14D1167-10	SW8270D	SD14TFJ300FS	1,2,4-Trichlorobenzene	0.345	U		R	LCS-L, SS-L	mg/kg
14D1167	14D1167-10	SW8270D	SD14TFJ300FS	1-Methylnaphthalene	0.345	U		R	SS-L	mg/kg
14D1167	14D1167-10	SW8270D	SD14TFJ300FS	2,4-Dinitrotoluene	0.345	U		R	SS-L	mg/kg
14D1167	14D1167-10	SW8270D	SD14TFJ300FS	2,6-Dinitrotoluene	0.345	U		R	SS-L	mg/kg
14D1167	14D1167-10	SW8270D	SD14TFJ300FS	2-Chloronaphthalene	0.345	U		R	SS-L	mg/kg
14D1167	14D1167-10	SW8270D	SD14TFJ300FS	2-Methylnaphthalene	0.345	U		R	SS-L	mg/kg
14D1167	14D1167-10	SW8270D	SD14TFJ300FS	2-Nitroaniline	0.345	U		R	SS-L	mg/kg
14D1167	14D1167-10	SW8270D	SD14TFJ300FS	3,3'-Dichlorobenzidine	0.345	U		R	SS-L	mg/kg
14D1167	14D1167-10	SW8270D	SD14TFJ300FS	3-Nitroaniline	0.345	U		R	SS-L	mg/kg
14D1167	14D1167-10	SW8270D	SD14TFJ300FS	4-Bromophenyl phenyl ether	0.345	U		R	SS-L	mg/kg
14D1167	14D1167-10	SW8270D	SD14TFJ300FS	4-Chloroaniline	0.345	U		R	SS-L	mg/kg
14D1167	14D1167-10	SW8270D	SD14TFJ300FS	4-Chlorophenyl phenyl ether	0.345	U		R	SS-L	mg/kg
14D1167	14D1167-10	SW8270D	SD14TFJ300FS	4-Nitroaniline	0.345	U		R	LCS-L, SS-L	mg/kg

Table 3
Data Validation Action Summary
Chemist Review Summary
ABM Ferguson-Williams, SAEP
Stratford, Connecticut

14D0852, 14D0945, 14D1010, 14D1046, 14D1130, 14D1167, 14E0005, 14E0079, 14E0105, 14E0166, 14E0237, and 14F1203

SDG	Lab Sample ID	Method	Field Sample ID	Parameter	Lab Result	Lab Qualifier	Final Result	Final Qualifier	Validation Reason Code	Units
14D1167	14D1167-10	SW8270D	SD14TFJ300FS	Aniline	0.345	U		R	LCS-L, SS-L	mg/kg
14D1167	14D1167-10	SW8270D	SD14TFJ300FS	Bis(2-Chloroethoxy)methane	0.345	U		R	SS-L	mg/kg
14D1167	14D1167-10	SW8270D	SD14TFJ300FS	Bis(2-Chloroethyl)ether	0.345	U		R	LCS-L, SS-L	mg/kg
14D1167	14D1167-10	SW8270D	SD14TFJ300FS	2,2'-Dichlorodiisopropylether	0.345	U		R	LCS-L, SS-L	mg/kg
14D1167	14D1167-10	SW8270D	SD14TFJ300FS	Bis(2-Ethylhexyl)phthalate	0.345	U		R	SS-L	mg/kg
14D1167	14D1167-10	SW8270D	SD14TFJ300FS	Butylbenzylphthalate	0.345	U		R	SS-L	mg/kg
14D1167	14D1167-10	SW8270D	SD14TFJ300FS	Carbazole	0.345	U		R	SS-L	mg/kg
14D1167	14D1167-10	SW8270D	SD14TFJ300FS	Dibenzofuran	0.345	U		R	SS-L	mg/kg
14D1167	14D1167-10	SW8270D	SD14TFJ300FS	Diethylphthalate	0.345	U		R	SS-L	mg/kg
14D1167	14D1167-10	SW8270D	SD14TFJ300FS	Dimethylphthalate	0.345	U		R	SS-L	mg/kg
14D1167	14D1167-10	SW8270D	SD14TFJ300FS	Di-n-butylphthalate	0.345	U		R	SS-L	mg/kg
14D1167	14D1167-10	SW8270D	SD14TFJ300FS	Di-n-octylphthalate	0.345	U		R	SS-L	mg/kg
14D1167	14D1167-10	SW8270D	SD14TFJ300FS	Hexachlorobenzene	0.345	U		R	SS-L	mg/kg
14D1167	14D1167-10	SW8270D	SD14TFJ300FS	Hexachlorobutadiene	0.345	U		R	LCS-L, SS-L	mg/kg
14D1167	14D1167-10	SW8270D	SD14TFJ300FS	Hexachlorocyclopentadiene	0.345	U		R	LCS-L, SS-L	mg/kg
14D1167	14D1167-10	SW8270D	SD14TFJ300FS	Hexachloroethane	0.345	U		R	LCS-L, SS-L	mg/kg
14D1167	14D1167-10	SW8270D	SD14TFJ300FS	Isophorone	0.345	U		R	SS-L	mg/kg
14D1167	14D1167-10	SW8270D	SD14TFJ300FS	Nitrobenzene	0.345	U		R	SS-L	mg/kg
14D1167	14D1167-10	SW8270D	SD14TFJ300FS	N-Nitrosodi-n-propylamine	0.345	U		R	SS-L	mg/kg
14D1167	14D1167-10	SW8270D	SD14TFJ300FS	N-Nitrosodiphenylamine	0.345	U		R	SS-L	mg/kg
14D1167	14D1167-10	SW8270D	SD14TFJ300FS	Pentachloronitrobenzene	0.345	U		R	SS-L	mg/kg
14D1167	14D1167-10	SW8270D	SD14TFJ300FS	Pyridine	0.345	U		R	LCS-L, SS-L	mg/kg
14D1167	14D1167-09	SW8270D	SD14TFJ200FS	1,2,4,5-Tetrachlorobenzene	0.313	U		R	SS-L	mg/kg
14D1167	14D1167-09	SW8270D	SD14TFJ200FS	1,2,4-Trichlorobenzene	0.313	U		R	LCS-L, SS-L	mg/kg
14D1167	14D1167-09	SW8270D	SD14TFJ200FS	1-Methylnaphthalene	0.313	U		R	SS-L	mg/kg
14D1167	14D1167-09	SW8270D	SD14TFJ200FS	2,4,5-Trichlorophenol	0.313	U		R	SS-L	mg/kg
14D1167	14D1167-09	SW8270D	SD14TFJ200FS	2,4,6-Trichlorophenol	0.313	U		R	SS-L	mg/kg
14D1167	14D1167-09	SW8270D	SD14TFJ200FS	2,4-Dichlorophenol	0.313	U		R	SS-L	mg/kg
14D1167	14D1167-09	SW8270D	SD14TFJ200FS	2,4-Dimethylphenol	0.313	U		R	SS-L	mg/kg
14D1167	14D1167-09	SW8270D	SD14TFJ200FS	2,4-Dinitrophenol	0.627	U		R	SS-L	mg/kg
14D1167	14D1167-09	SW8270D	SD14TFJ200FS	2,4-Dinitrotoluene	0.313	U		R	SS-L	mg/kg
14D1167	14D1167-09	SW8270D	SD14TFJ200FS	2,6-Dinitrotoluene	0.313	U		R	SS-L	mg/kg

Table 3
Data Validation Action Summary
Chemist Review Summary
ABM Ferguson-Williams, SAEP
Stratford, Connecticut

14D0852, 14D0945, 14D1010, 14D1046, 14D1130, 14D1167, 14E0005, 14E0079, 14E0105, 14E0166, 14E0237, and 14F1203

SDG	Lab Sample ID	Method	Field Sample ID	Parameter	Lab Result	Lab Qualifier	Final Result	Final Qualifier	Validation Reason Code	Units
14D1167	14D1167-09	SW8270D	SD14TFJ200FS	2-Chloronaphthalene	0.313	U		R	SS-L	mg/kg
14D1167	14D1167-09	SW8270D	SD14TFJ200FS	2-Chlorophenol	0.313	U		R	SS-L	mg/kg
14D1167	14D1167-09	SW8270D	SD14TFJ200FS	2-Methylnaphthalene	0.313	U		R	SS-L	mg/kg
14D1167	14D1167-09	SW8270D	SD14TFJ200FS	2-Methylphenol	0.313	U		R	SS-L	mg/kg
14D1167	14D1167-09	SW8270D	SD14TFJ200FS	2-Nitroaniline	0.313	U		R	SS-L	mg/kg
14D1167	14D1167-09	SW8270D	SD14TFJ200FS	2-Nitrophenol	0.313	U		R	SS-L	mg/kg
14D1167	14D1167-09	SW8270D	SD14TFJ200FS	3 & 4 Methylphenol	0.313	U		R	SS-L	mg/kg
14D1167	14D1167-09	SW8270D	SD14TFJ200FS	3,3'-Dichlorobenzidine	0.313	U		R	SS-L	mg/kg
14D1167	14D1167-09	SW8270D	SD14TFJ200FS	3-Nitroaniline	0.313	U		R	SS-L	mg/kg
14D1167	14D1167-09	SW8270D	SD14TFJ200FS	4,6-Dinitro-2-methylphenol	0.627	U		R	SS-L	mg/kg
14D1167	14D1167-09	SW8270D	SD14TFJ200FS	4-Bromophenyl phenyl ether	0.313	U		R	SS-L	mg/kg
14D1167	14D1167-09	SW8270D	SD14TFJ200FS	4-Chloro-3-methylphenol	0.313	U		R	SS-L	mg/kg
14D1167	14D1167-09	SW8270D	SD14TFJ200FS	4-Chloroaniline	0.313	U		R	SS-L	mg/kg
14D1167	14D1167-09	SW8270D	SD14TFJ200FS	4-Chlorophenyl phenyl ether	0.313	U		R	SS-L	mg/kg
14D1167	14D1167-09	SW8270D	SD14TFJ200FS	4-Nitroaniline	0.313	U		R	LCS-L, SS-L	mg/kg
14D1167	14D1167-09	SW8270D	SD14TFJ200FS	4-Nitrophenol	0.313	U		R	SS-L	mg/kg
14D1167	14D1167-09	SW8270D	SD14TFJ200FS	Aniline	0.313	U		R	LCS-L, SS-L	mg/kg
14D1167	14D1167-09	SW8270D	SD14TFJ200FS	Bis(2-Chloroethoxy)methane	0.313	U		R	SS-L	mg/kg
14D1167	14D1167-09	SW8270D	SD14TFJ200FS	Bis(2-Chloroethyl)ether	0.313	U		R	LCS-L, SS-L	mg/kg
14D1167	14D1167-09	SW8270D	SD14TFJ200FS	2,2'-Dichlorodiisopropylether	0.313	U		R	LCS-L, SS-L	mg/kg
14D1167	14D1167-09	SW8270D	SD14TFJ200FS	Bis(2-Ethylhexyl)phthalate	0.313	U		R	SS-L	mg/kg
14D1167	14D1167-09	SW8270D	SD14TFJ200FS	Butylbenzylphthalate	0.313	U		R	SS-L	mg/kg
14D1167	14D1167-09	SW8270D	SD14TFJ200FS	Carbazole	0.313	U		R	SS-L	mg/kg
14D1167	14D1167-09	SW8270D	SD14TFJ200FS	Dibenzofuran	0.313	U		R	SS-L	mg/kg
14D1167	14D1167-09	SW8270D	SD14TFJ200FS	Diethylphthalate	0.313	U		R	SS-L	mg/kg
14D1167	14D1167-09	SW8270D	SD14TFJ200FS	Dimethylphthalate	0.313	U		R	SS-L	mg/kg
14D1167	14D1167-09	SW8270D	SD14TFJ200FS	Di-n-butylphthalate	0.313	U		R	SS-L	mg/kg
14D1167	14D1167-09	SW8270D	SD14TFJ200FS	Di-n-octylphthalate	0.313	U		R	SS-L	mg/kg
14D1167	14D1167-09	SW8270D	SD14TFJ200FS	Hexachlorobenzene	0.313	U		R	SS-L	mg/kg
14D1167	14D1167-09	SW8270D	SD14TFJ200FS	Hexachlorobutadiene	0.313	U		R	LCS-L, SS-L	mg/kg
14D1167	14D1167-09	SW8270D	SD14TFJ200FS	Hexachlorocyclopentadiene	0.313	U		R	LCS-L, SS-L	mg/kg
14D1167	14D1167-09	SW8270D	SD14TFJ200FS	Hexachloroethane	0.313	U		R	LCS-L, SS-L	mg/kg

Table 3
Data Validation Action Summary
Chemist Review Summary
ABM Ferguson-Williams, SAEP
Stratford, Connecticut

14D0852, 14D0945, 14D1010, 14D1046, 14D1130, 14D1167, 14E0005, 14E0079, 14E0105, 14E0166, 14E0237, and 14F1203

SDG	Lab Sample ID	Method	Field Sample ID	Parameter	Lab Result	Lab Qualifier	Final Result	Final Qualifier	Validation Reason Code	Units
14D1167	14D1167-09	SW8270D	SD14TFJ200FS	Isophorone	0.313	U		R	SS-L	mg/kg
14D1167	14D1167-09	SW8270D	SD14TFJ200FS	Nitrobenzene	0.313	U		R	SS-L	mg/kg
14D1167	14D1167-09	SW8270D	SD14TFJ200FS	N-Nitrosodi-n-propylamine	0.313	U		R	SS-L	mg/kg
14D1167	14D1167-09	SW8270D	SD14TFJ200FS	N-Nitrosodiphenylamine	0.313	U		R	SS-L	mg/kg
14D1167	14D1167-09	SW8270D	SD14TFJ200FS	Pentachloronitrobenzene	0.313	U		R	SS-L	mg/kg
14D1167	14D1167-09	SW8270D	SD14TFJ200FS	Pentachlorophenol	0.313	U		R	SS-L	mg/kg
14D1167	14D1167-09	SW8270D	SD14TFJ200FS	Phenol	0.313	U		R	SS-L	mg/kg
14D1167	14D1167-09	SW8270D	SD14TFJ200FS	Pyridine	0.313	U		R	LCS-L, SS-L	mg/kg
14D1167	14D1167-19	SW8270D	SD14TFG300FS	1,2,4-Trichlorobenzene	0.321	U	0.321	UJ	LCS-L	mg/kg
14D1167	14D1167-19	SW8270D	SD14TFG300FS	4-Nitroaniline	0.321	U		R	LCS-L	mg/kg
14D1167	14D1167-19	SW8270D	SD14TFG300FS	Aniline	0.321	U	0.321	UJ	LCS-L	mg/kg
14D1167	14D1167-19	SW8270D	SD14TFG300FS	Bis(2-Chloroethyl)ether	0.321	U	0.321	UJ	LCS-L	mg/kg
14D1167	14D1167-19	SW8270D	SD14TFG300FS	2,2'-Dichlorodiisopropylether	0.321	U	0.321	UJ	LCS-L	mg/kg
14D1167	14D1167-19	SW8270D	SD14TFG300FS	Bis(2-Ethylhexyl)phthalate	0.68		0.68	J	LCS-H	mg/kg
14D1167	14D1167-19	SW8270D	SD14TFG300FS	Hexachlorobutadiene	0.321	U	0.321	UJ	LCS-L	mg/kg
14D1167	14D1167-19	SW8270D	SD14TFG300FS	Hexachlorocyclopentadiene	0.321	U	0.321	UJ	LCS-L	mg/kg
14D1167	14D1167-19	SW8270D	SD14TFG300FS	Hexachloroethane	0.321	U	0.321	UJ	LCS-L	mg/kg
14D1167	14D1167-19	SW8270D	SD14TFG300FS	Pyridine	0.321	U		R	LCS-L	mg/kg
14D1167	14D1167-18	SW8270D	SD14TFG200FS	1,2,4-Trichlorobenzene	0.361	U	0.361	UJ	LCS-L	mg/kg
14D1167	14D1167-18	SW8270D	SD14TFG200FS	4-Nitroaniline	0.361	U		R	LCS-L	mg/kg
14D1167	14D1167-18	SW8270D	SD14TFG200FS	Aniline	0.361	U	0.361	UJ	LCS-L	mg/kg
14D1167	14D1167-18	SW8270D	SD14TFG200FS	Bis(2-Chloroethyl)ether	0.361	U	0.361	UJ	LCS-L	mg/kg
14D1167	14D1167-18	SW8270D	SD14TFG200FS	2,2'-Dichlorodiisopropylether	0.361	U	0.361	UJ	LCS-L	mg/kg
14D1167	14D1167-18	SW8270D	SD14TFG200FS	Hexachlorobutadiene	0.361	U	0.361	UJ	LCS-L	mg/kg
14D1167	14D1167-18	SW8270D	SD14TFG200FS	Hexachlorocyclopentadiene	0.361	U	0.361	UJ	LCS-L	mg/kg
14D1167	14D1167-18	SW8270D	SD14TFG200FS	Hexachloroethane	0.361	U	0.361	UJ	LCS-L	mg/kg
14D1167	14D1167-18	SW8270D	SD14TFG200FS	Pyridine	0.361	U		R	LCS-L	mg/kg
14D1167	14D1167-17	SW8270D	SD14TFG100FS	1,2,4-Trichlorobenzene	0.345	U	0.345	UJ	LCS-L	mg/kg
14D1167	14D1167-17	SW8270D	SD14TFG100FS	4-Nitroaniline	0.345	U		R	LCS-L	mg/kg
14D1167	14D1167-17	SW8270D	SD14TFG100FS	Aniline	0.345	U	0.345	UJ	LCS-L	mg/kg
14D1167	14D1167-17	SW8270D	SD14TFG100FS	Bis(2-Chloroethyl)ether	0.345	U	0.345	UJ	LCS-L	mg/kg
14D1167	14D1167-17	SW8270D	SD14TFG100FS	2,2'-Dichlorodiisopropylether	0.345	U	0.345	UJ	LCS-L	mg/kg

Table 3
Data Validation Action Summary
Chemist Review Summary
ABM Ferguson-Williams, SAEP
Stratford, Connecticut

14D0852, 14D0945, 14D1010, 14D1046, 14D1130, 14D1167, 14E0005, 14E0079, 14E0105, 14E0166, 14E0237, and 14F1203

SDG	Lab Sample ID	Method	Field Sample ID	Parameter	Lab Result	Lab Qualifier	Final Result	Final Qualifier	Validation Reason Code	Units
14D1167	14D1167-17	SW8270D	SD14TFG100FS	Hexachlorobutadiene	0.345	U	0.345	UJ	LCS-L	mg/kg
14D1167	14D1167-17	SW8270D	SD14TFG100FS	Hexachlorocyclopentadiene	0.345	U	0.345	UJ	LCS-L	mg/kg
14D1167	14D1167-17	SW8270D	SD14TFG100FS	Hexachloroethane	0.345	U	0.345	UJ	LCS-L	mg/kg
14D1167	14D1167-17	SW8270D	SD14TFG100FS	Pyridine	0.345	U		R	LCS-L	mg/kg
14D1167	14D1167-16	SW8270D	SD14TFF100FS	1,2,4,5-Tetrachlorobenzene	0.323	U		R	SS-L	mg/kg
14D1167	14D1167-16	SW8270D	SD14TFF100FS	1,2,4-Trichlorobenzene	0.323	U		R	LCS-L, SS-L	mg/kg
14D1167	14D1167-16	SW8270D	SD14TFF100FS	1-Methylnaphthalene	0.323	U		R	SS-L	mg/kg
14D1167	14D1167-16	SW8270D	SD14TFF100FS	2,4,5-Trichlorophenol	0.323	U		R	SS-L	mg/kg
14D1167	14D1167-16	SW8270D	SD14TFF100FS	2,4,6-Trichlorophenol	0.323	U		R	SS-L	mg/kg
14D1167	14D1167-16	SW8270D	SD14TFF100FS	2,4-Dichlorophenol	0.323	U		R	SS-L	mg/kg
14D1167	14D1167-16	SW8270D	SD14TFF100FS	2,4-Dimethylphenol	0.323	U		R	SS-L	mg/kg
14D1167	14D1167-16	SW8270D	SD14TFF100FS	2,4-Dinitrophenol	0.646	U		R	SS-L	mg/kg
14D1167	14D1167-16	SW8270D	SD14TFF100FS	2,4-Dinitrotoluene	0.323	U		R	SS-L	mg/kg
14D1167	14D1167-16	SW8270D	SD14TFF100FS	2,6-Dinitrotoluene	0.323	U		R	SS-L	mg/kg
14D1167	14D1167-16	SW8270D	SD14TFF100FS	2-Chloronaphthalene	0.323	U		R	SS-L	mg/kg
14D1167	14D1167-16	SW8270D	SD14TFF100FS	2-Chlorophenol	0.323	U		R	SS-L	mg/kg
14D1167	14D1167-16	SW8270D	SD14TFF100FS	2-Methylnaphthalene	0.323	U		R	SS-L	mg/kg
14D1167	14D1167-16	SW8270D	SD14TFF100FS	2-Methylphenol	0.323	U		R	SS-L	mg/kg
14D1167	14D1167-16	SW8270D	SD14TFF100FS	2-Nitroaniline	0.323	U		R	SS-L	mg/kg
14D1167	14D1167-16	SW8270D	SD14TFF100FS	2-Nitrophenol	0.323	U		R	SS-L	mg/kg
14D1167	14D1167-16	SW8270D	SD14TFF100FS	3 & 4 Methylphenol	0.323	U		R	SS-L	mg/kg
14D1167	14D1167-16	SW8270D	SD14TFF100FS	3,3'-Dichlorobenzidine	0.323	U		R	SS-L	mg/kg
14D1167	14D1167-16	SW8270D	SD14TFF100FS	3-Nitroaniline	0.323	U		R	SS-L	mg/kg
14D1167	14D1167-16	SW8270D	SD14TFF100FS	4,6-Dinitro-2-methylphenol	0.646	U		R	SS-L	mg/kg
14D1167	14D1167-16	SW8270D	SD14TFF100FS	4-Bromophenyl phenyl ether	0.323	U		R	SS-L	mg/kg
14D1167	14D1167-16	SW8270D	SD14TFF100FS	4-Chloro-3-methylphenol	0.323	U		R	SS-L	mg/kg
14D1167	14D1167-16	SW8270D	SD14TFF100FS	4-Chloroaniline	0.323	U		R	SS-L	mg/kg
14D1167	14D1167-16	SW8270D	SD14TFF100FS	4-Chlorophenyl phenyl ether	0.323	U		R	SS-L	mg/kg
14D1167	14D1167-16	SW8270D	SD14TFF100FS	4-Nitroaniline	0.323	U		R	LCS-L, SS-L	mg/kg
14D1167	14D1167-16	SW8270D	SD14TFF100FS	4-Nitrophenol	0.323	U		R	SS-L	mg/kg
14D1167	14D1167-16	SW8270D	SD14TFF100FS	Aniline	0.323	U		R	LCS-L, SS-L	mg/kg
14D1167	14D1167-16	SW8270D	SD14TFF100FS	Bis(2-Chloroethoxy)methane	0.323	U		R	SS-L	mg/kg

Table 3
Data Validation Action Summary
Chemist Review Summary
ABM Ferguson-Williams, SAEP
Stratford, Connecticut

14D0852, 14D0945, 14D1010, 14D1046, 14D1130, 14D1167, 14E0005, 14E0079, 14E0105, 14E0166, 14E0237, and 14F1203

SDG	Lab Sample ID	Method	Field Sample ID	Parameter	Lab Result	Lab Qualifier	Final Result	Final Qualifier	Validation Reason Code	Units
14D1167	14D1167-16	SW8270D	SD14TFF100FS	Bis(2-Chloroethyl)ether	0.323	U		R	LCS-L, SS-L	mg/kg
14D1167	14D1167-16	SW8270D	SD14TFF100FS	2,2'-Dichlorodiisopropylether	0.323	U		R	LCS-L, SS-L	mg/kg
14D1167	14D1167-16	SW8270D	SD14TFF100FS	Bis(2-Ethylhexyl)phthalate	0.323	U		R	SS-L	mg/kg
14D1167	14D1167-16	SW8270D	SD14TFF100FS	Butylbenzylphthalate	0.323	U		R	SS-L	mg/kg
14D1167	14D1167-16	SW8270D	SD14TFF100FS	Carbazole	0.323	U		R	SS-L	mg/kg
14D1167	14D1167-16	SW8270D	SD14TFF100FS	Dibenzofuran	0.323	U		R	SS-L	mg/kg
14D1167	14D1167-16	SW8270D	SD14TFF100FS	Diethylphthalate	0.323	U		R	SS-L	mg/kg
14D1167	14D1167-16	SW8270D	SD14TFF100FS	Dimethylphthalate	0.323	U		R	SS-L	mg/kg
14D1167	14D1167-16	SW8270D	SD14TFF100FS	Di-n-butylphthalate	0.323	U		R	SS-L	mg/kg
14D1167	14D1167-16	SW8270D	SD14TFF100FS	Di-n-octylphthalate	0.323	U		R	SS-L	mg/kg
14D1167	14D1167-16	SW8270D	SD14TFF100FS	Hexachlorobenzene	0.323	U		R	SS-L	mg/kg
14D1167	14D1167-16	SW8270D	SD14TFF100FS	Hexachlorobutadiene	0.323	U		R	LCS-L, SS-L	mg/kg
14D1167	14D1167-16	SW8270D	SD14TFF100FS	Hexachlorocyclopentadiene	0.323	U		R	LCS-L, SS-L	mg/kg
14D1167	14D1167-16	SW8270D	SD14TFF100FS	Hexachloroethane	0.323	U		R	LCS-L, SS-L	mg/kg
14D1167	14D1167-16	SW8270D	SD14TFF100FS	Isophorone	0.323	U		R	SS-L	mg/kg
14D1167	14D1167-16	SW8270D	SD14TFF100FS	Nitrobenzene	0.323	U		R	SS-L	mg/kg
14D1167	14D1167-16	SW8270D	SD14TFF100FS	N-Nitrosodi-n-propylamine	0.323	U		R	SS-L	mg/kg
14D1167	14D1167-16	SW8270D	SD14TFF100FS	N-Nitrosodiphenylamine	0.323	U		R	SS-L	mg/kg
14D1167	14D1167-16	SW8270D	SD14TFF100FS	Pentachloronitrobenzene	0.323	U		R	SS-L	mg/kg
14D1167	14D1167-16	SW8270D	SD14TFF100FS	Pentachlorophenol	0.323	U		R	SS-L	mg/kg
14D1167	14D1167-16	SW8270D	SD14TFF100FS	Phenol	0.323	U		R	SS-L	mg/kg
14D1167	14D1167-16	SW8270D	SD14TFF100FS	Pyridine	0.323	U		R	LCS-L, SS-L	mg/kg
14D1167	14D1167-15	SW8270D	SD14TFD100FS	1,2,4,5-Tetrachlorobenzene	0.342	U		R	SS-L	mg/kg
14D1167	14D1167-15	SW8270D	SD14TFD100FS	1,2,4-Trichlorobenzene	0.342	U		R	LCS-L, SS-L	mg/kg
14D1167	14D1167-15	SW8270D	SD14TFD100FS	1-Methylnaphthalene	0.342	U		R	SS-L	mg/kg
14D1167	14D1167-15	SW8270D	SD14TFD100FS	2,4,5-Trichlorophenol	0.342	U		R	SS-L	mg/kg
14D1167	14D1167-15	SW8270D	SD14TFD100FS	2,4,6-Trichlorophenol	0.342	U		R	SS-L	mg/kg
14D1167	14D1167-15	SW8270D	SD14TFD100FS	2,4-Dichlorophenol	0.342	U		R	SS-L	mg/kg
14D1167	14D1167-15	SW8270D	SD14TFD100FS	2,4-Dimethylphenol	0.342	U		R	SS-L	mg/kg
14D1167	14D1167-15	SW8270D	SD14TFD100FS	2,4-Dinitrophenol	0.684	U		R	SS-L	mg/kg
14D1167	14D1167-15	SW8270D	SD14TFD100FS	2,4-Dinitrotoluene	0.342	U		R	SS-L	mg/kg
14D1167	14D1167-15	SW8270D	SD14TFD100FS	2,6-Dinitrotoluene	0.342	U		R	SS-L	mg/kg

Table 3
Data Validation Action Summary
Chemist Review Summary
ABM Ferguson-Williams, SAEP
Stratford, Connecticut

14D0852, 14D0945, 14D1010, 14D1046, 14D1130, 14D1167, 14E0005, 14E0079, 14E0105, 14E0166, 14E0237, and 14F1203

SDG	Lab Sample ID	Method	Field Sample ID	Parameter	Lab Result	Lab Qualifier	Final Result	Final Qualifier	Validation Reason Code	Units
14D1167	14D1167-15	SW8270D	SD14TFD100FS	2-Chloronaphthalene	0.342	U		R	SS-L	mg/kg
14D1167	14D1167-15	SW8270D	SD14TFD100FS	2-Chlorophenol	0.342	U		R	SS-L	mg/kg
14D1167	14D1167-15	SW8270D	SD14TFD100FS	2-Methylnaphthalene	0.342	U		R	SS-L	mg/kg
14D1167	14D1167-15	SW8270D	SD14TFD100FS	2-Methylphenol	0.342	U		R	SS-L	mg/kg
14D1167	14D1167-15	SW8270D	SD14TFD100FS	2-Nitroaniline	0.342	U		R	SS-L	mg/kg
14D1167	14D1167-15	SW8270D	SD14TFD100FS	2-Nitrophenol	0.342	U		R	SS-L	mg/kg
14D1167	14D1167-15	SW8270D	SD14TFD100FS	3 & 4 Methylphenol	0.342	U		R	SS-L	mg/kg
14D1167	14D1167-15	SW8270D	SD14TFD100FS	3,3'-Dichlorobenzidine	0.342	U		R	SS-L	mg/kg
14D1167	14D1167-15	SW8270D	SD14TFD100FS	3-Nitroaniline	0.342	U		R	SS-L	mg/kg
14D1167	14D1167-15	SW8270D	SD14TFD100FS	4,6-Dinitro-2-methylphenol	0.684	U		R	SS-L	mg/kg
14D1167	14D1167-15	SW8270D	SD14TFD100FS	4-Bromophenyl phenyl ether	0.342	U		R	SS-L	mg/kg
14D1167	14D1167-15	SW8270D	SD14TFD100FS	4-Chloro-3-methylphenol	0.342	U		R	SS-L	mg/kg
14D1167	14D1167-15	SW8270D	SD14TFD100FS	4-Chloroaniline	0.342	U		R	SS-L	mg/kg
14D1167	14D1167-15	SW8270D	SD14TFD100FS	4-Chlorophenyl phenyl ether	0.342	U		R	SS-L	mg/kg
14D1167	14D1167-15	SW8270D	SD14TFD100FS	4-Nitroaniline	0.342	U		R	LCS-L, SS-L	mg/kg
14D1167	14D1167-15	SW8270D	SD14TFD100FS	4-Nitrophenol	0.342	U		R	SS-L	mg/kg
14D1167	14D1167-15	SW8270D	SD14TFD100FS	Aniline	0.342	U		R	LCS-L, SS-L	mg/kg
14D1167	14D1167-15	SW8270D	SD14TFD100FS	Bis(2-Chloroethoxy)methane	0.342	U		R	SS-L	mg/kg
14D1167	14D1167-15	SW8270D	SD14TFD100FS	Bis(2-Chloroethyl)ether	0.342	U		R	LCS-L, SS-L	mg/kg
14D1167	14D1167-15	SW8270D	SD14TFD100FS	2,2'-Dichlorodiisopropylether	0.342	U		R	LCS-L, SS-L	mg/kg
14D1167	14D1167-15	SW8270D	SD14TFD100FS	Bis(2-Ethylhexyl)phthalate	0.342	U		R	SS-L	mg/kg
14D1167	14D1167-15	SW8270D	SD14TFD100FS	Butylbenzylphthalate	0.342	U		R	SS-L	mg/kg
14D1167	14D1167-15	SW8270D	SD14TFD100FS	Carbazole	0.342	U		R	SS-L	mg/kg
14D1167	14D1167-15	SW8270D	SD14TFD100FS	Dibenzofuran	0.342	U		R	SS-L	mg/kg
14D1167	14D1167-15	SW8270D	SD14TFD100FS	Diethylphthalate	0.342	U		R	SS-L	mg/kg
14D1167	14D1167-15	SW8270D	SD14TFD100FS	Dimethylphthalate	0.342	U		R	SS-L	mg/kg
14D1167	14D1167-15	SW8270D	SD14TFD100FS	Di-n-butylphthalate	0.342	U		R	SS-L	mg/kg
14D1167	14D1167-15	SW8270D	SD14TFD100FS	Di-n-octylphthalate	0.342	U		R	SS-L	mg/kg
14D1167	14D1167-15	SW8270D	SD14TFD100FS	Hexachlorobenzene	0.342	U		R	SS-L	mg/kg
14D1167	14D1167-15	SW8270D	SD14TFD100FS	Hexachlorobutadiene	0.342	U		R	LCS-L, SS-L	mg/kg
14D1167	14D1167-15	SW8270D	SD14TFD100FS	Hexachlorocyclopentadiene	0.342	U		R	LCS-L, SS-L	mg/kg
14D1167	14D1167-15	SW8270D	SD14TFD100FS	Hexachloroethane	0.342	U		R	LCS-L, SS-L	mg/kg

Table 3
Data Validation Action Summary
Chemist Review Summary
ABM Ferguson-Williams, SAEP
Stratford, Connecticut

14D0852, 14D0945, 14D1010, 14D1046, 14D1130, 14D1167, 14E0005, 14E0079, 14E0105, 14E0166, 14E0237, and 14F1203

SDG	Lab Sample ID	Method	Field Sample ID	Parameter	Lab Result	Lab Qualifier	Final Result	Final Qualifier	Validation Reason Code	Units
14D1167	14D1167-15	SW8270D	SD14TFD100FS	Isophorone	0.342	U		R	SS-L	mg/kg
14D1167	14D1167-15	SW8270D	SD14TFD100FS	Nitrobenzene	0.342	U		R	SS-L	mg/kg
14D1167	14D1167-15	SW8270D	SD14TFD100FS	N-Nitrosodi-n-propylamine	0.342	U		R	SS-L	mg/kg
14D1167	14D1167-15	SW8270D	SD14TFD100FS	N-Nitrosodiphenylamine	0.342	U		R	SS-L	mg/kg
14D1167	14D1167-15	SW8270D	SD14TFD100FS	Pentachloronitrobenzene	0.342	U		R	SS-L	mg/kg
14D1167	14D1167-15	SW8270D	SD14TFD100FS	Pentachlorophenol	0.342	U		R	SS-L	mg/kg
14D1167	14D1167-15	SW8270D	SD14TFD100FS	Phenol	0.342	U		R	SS-L	mg/kg
14D1167	14D1167-15	SW8270D	SD14TFD100FS	Pyridine	0.342	U		R	LCS-L, SS-L	mg/kg
14D1167	14D1167-14	SW8270D	SD14TF8700FS	1,2,4,5-Tetrachlorobenzene	0.333	U	0.333	UJ	SS-L	mg/kg
14D1167	14D1167-14	SW8270D	SD14TF8700FS	1,2,4-Trichlorobenzene	0.333	U	0.333	UJ	LCS-L, SS-L	mg/kg
14D1167	14D1167-14	SW8270D	SD14TF8700FS	1-Methylnaphthalene	0.333	U	0.333	UJ	SS-L	mg/kg
14D1167	14D1167-14	SW8270D	SD14TF8700FS	2,4-Dinitrotoluene	0.333	U	0.333	UJ	SS-L	mg/kg
14D1167	14D1167-14	SW8270D	SD14TF8700FS	2,6-Dinitrotoluene	0.333	U	0.333	UJ	SS-L	mg/kg
14D1167	14D1167-14	SW8270D	SD14TF8700FS	2-Chloronaphthalene	0.333	U	0.333	UJ	SS-L	mg/kg
14D1167	14D1167-14	SW8270D	SD14TF8700FS	2-Methylnaphthalene	0.333	U	0.333	UJ	SS-L	mg/kg
14D1167	14D1167-14	SW8270D	SD14TF8700FS	2-Nitroaniline	0.333	U	0.333	UJ	SS-L	mg/kg
14D1167	14D1167-14	SW8270D	SD14TF8700FS	3,3'-Dichlorobenzidine	0.333	U	0.333	UJ	SS-L	mg/kg
14D1167	14D1167-14	SW8270D	SD14TF8700FS	3-Nitroaniline	0.333	U	0.333	UJ	SS-L	mg/kg
14D1167	14D1167-14	SW8270D	SD14TF8700FS	4-Bromophenyl phenyl ether	0.333	U	0.333	UJ	SS-L	mg/kg
14D1167	14D1167-14	SW8270D	SD14TF8700FS	4-Chloroaniline	0.333	U	0.333	UJ	SS-L	mg/kg
14D1167	14D1167-14	SW8270D	SD14TF8700FS	4-Chlorophenyl phenyl ether	0.333	U	0.333	UJ	SS-L	mg/kg
14D1167	14D1167-14	SW8270D	SD14TF8700FS	4-Nitroaniline	0.333	U		R	LCS-L, SS-L	mg/kg
14D1167	14D1167-14	SW8270D	SD14TF8700FS	Aniline	0.333	U	0.333	UJ	LCS-L, SS-L	mg/kg
14D1167	14D1167-14	SW8270D	SD14TF8700FS	Bis(2-Chloroethoxy)methane	0.333	U	0.333	UJ	SS-L	mg/kg
14D1167	14D1167-14	SW8270D	SD14TF8700FS	Bis(2-Chloroethyl)ether	0.333	U	0.333	UJ	LCS-L, SS-L	mg/kg
14D1167	14D1167-14	SW8270D	SD14TF8700FS	2,2'-Dichlorodiisopropylether	0.333	U	0.333	UJ	LCS-L, SS-L	mg/kg
14D1167	14D1167-14	SW8270D	SD14TF8700FS	Bis(2-Ethylhexyl)phthalate	0.333	U	0.333	UJ	SS-L	mg/kg
14D1167	14D1167-14	SW8270D	SD14TF8700FS	Butylbenzylphthalate	0.333	U	0.333	UJ	SS-L	mg/kg
14D1167	14D1167-14	SW8270D	SD14TF8700FS	Carbazole	0.333	U	0.333	UJ	SS-L	mg/kg
14D1167	14D1167-14	SW8270D	SD14TF8700FS	Dibenzofuran	0.333	U	0.333	UJ	SS-L	mg/kg
14D1167	14D1167-14	SW8270D	SD14TF8700FS	Diethylphthalate	0.333	U	0.333	UJ	SS-L	mg/kg
14D1167	14D1167-14	SW8270D	SD14TF8700FS	Dimethylphthalate	0.333	U	0.333	UJ	SS-L	mg/kg

Table 3
Data Validation Action Summary
Chemist Review Summary
ABM Ferguson-Williams, SAEP
Stratford, Connecticut

14D0852, 14D0945, 14D1010, 14D1046, 14D1130, 14D1167, 14E0005, 14E0079, 14E0105, 14E0166, 14E0237, and 14F1203

SDG	Lab Sample ID	Method	Field Sample ID	Parameter	Lab Result	Lab Qualifier	Final Result	Final Qualifier	Validation Reason Code	Units
14D1167	14D1167-14	SW8270D	SD14TFB700FS	Di-n-butylphthalate	0.333	U	0.333	UJ	SS-L	mg/kg
14D1167	14D1167-14	SW8270D	SD14TFB700FS	Di-n-octylphthalate	0.333	U	0.333	UJ	SS-L	mg/kg
14D1167	14D1167-14	SW8270D	SD14TFB700FS	Hexachlorobenzene	0.333	U	0.333	UJ	SS-L	mg/kg
14D1167	14D1167-14	SW8270D	SD14TFB700FS	Hexachlorobutadiene	0.333	U	0.333	UJ	LCS-L, SS-L	mg/kg
14D1167	14D1167-14	SW8270D	SD14TFB700FS	Hexachlorocyclopentadiene	0.333	U	0.333	UJ	LCS-L, SS-L	mg/kg
14D1167	14D1167-14	SW8270D	SD14TFB700FS	Hexachloroethane	0.333	U	0.333	UJ	LCS-L, SS-L	mg/kg
14D1167	14D1167-14	SW8270D	SD14TFB700FS	Isophorone	0.333	U	0.333	UJ	SS-L	mg/kg
14D1167	14D1167-14	SW8270D	SD14TFB700FS	Nitrobenzene	0.333	U	0.333	UJ	SS-L	mg/kg
14D1167	14D1167-14	SW8270D	SD14TFB700FS	N-Nitrosodi-n-propylamine	0.333	U	0.333	UJ	SS-L	mg/kg
14D1167	14D1167-14	SW8270D	SD14TFB700FS	N-Nitrosodiphenylamine	0.333	U	0.333	UJ	SS-L	mg/kg
14D1167	14D1167-14	SW8270D	SD14TFB700FS	Pentachloronitrobenzene	0.333	U	0.333	UJ	SS-L	mg/kg
14D1167	14D1167-14	SW8270D	SD14TFB700FS	Pyridine	0.333	U		R	LCS-L, SS-L	mg/kg
14D1167	14D1167-13	SW8270D	SD14TFA700FS	1,2,4,5-Tetrachlorobenzene	0.333	U	0.333	UJ	SS-L	mg/kg
14D1167	14D1167-13	SW8270D	SD14TFA700FS	1,2,4-Trichlorobenzene	0.333	U	0.333	UJ	LCS-L, SS-L	mg/kg
14D1167	14D1167-13	SW8270D	SD14TFA700FS	1-Methylnaphthalene	0.333	U	0.333	UJ	SS-L	mg/kg
14D1167	14D1167-13	SW8270D	SD14TFA700FS	2,4-Dinitrotoluene	0.333	U	0.333	UJ	SS-L	mg/kg
14D1167	14D1167-13	SW8270D	SD14TFA700FS	2,6-Dinitrotoluene	0.333	U	0.333	UJ	SS-L	mg/kg
14D1167	14D1167-13	SW8270D	SD14TFA700FS	2-Chloronaphthalene	0.333	U	0.333	UJ	SS-L	mg/kg
14D1167	14D1167-13	SW8270D	SD14TFA700FS	2-Methylnaphthalene	0.333	U	0.333	UJ	SS-L	mg/kg
14D1167	14D1167-13	SW8270D	SD14TFA700FS	2-Nitroaniline	0.333	U	0.333	UJ	SS-L	mg/kg
14D1167	14D1167-13	SW8270D	SD14TFA700FS	3,3'-Dichlorobenzidine	0.333	U	0.333	UJ	SS-L	mg/kg
14D1167	14D1167-13	SW8270D	SD14TFA700FS	3-Nitroaniline	0.333	U	0.333	UJ	SS-L	mg/kg
14D1167	14D1167-13	SW8270D	SD14TFA700FS	4-Bromophenyl phenyl ether	0.333	U	0.333	UJ	SS-L	mg/kg
14D1167	14D1167-13	SW8270D	SD14TFA700FS	4-Chloroaniline	0.333	U	0.333	UJ	SS-L	mg/kg
14D1167	14D1167-13	SW8270D	SD14TFA700FS	4-Chlorophenyl phenyl ether	0.333	U	0.333	UJ	SS-L	mg/kg
14D1167	14D1167-13	SW8270D	SD14TFA700FS	4-Nitroaniline	0.333	U		R	LCS-L, SS-L	mg/kg
14D1167	14D1167-13	SW8270D	SD14TFA700FS	Aniline	0.333	U	0.333	UJ	LCS-L, SS-L	mg/kg
14D1167	14D1167-13	SW8270D	SD14TFA700FS	Bis(2-Chloroethoxy)methane	0.333	U	0.333	UJ	SS-L	mg/kg
14D1167	14D1167-13	SW8270D	SD14TFA700FS	Bis(2-Chloroethyl)ether	0.333	U	0.333	UJ	LCS-L, SS-L	mg/kg
14D1167	14D1167-13	SW8270D	SD14TFA700FS	2,2'-Dichlorodiisopropylether	0.333	U	0.333	UJ	LCS-L, SS-L	mg/kg
14D1167	14D1167-13	SW8270D	SD14TFA700FS	Bis(2-Ethylhexyl)phthalate	0.333	U	0.333	UJ	SS-L	mg/kg
14D1167	14D1167-13	SW8270D	SD14TFA700FS	Butylbenzylphthalate	0.333	U	0.333	UJ	SS-L	mg/kg

Table 3
Data Validation Action Summary
Chemist Review Summary
ABM Ferguson-Williams, SAEP
Stratford, Connecticut

14D0852, 14D0945, 14D1010, 14D1046, 14D1130, 14D1167, 14E0005, 14E0079, 14E0105, 14E0166, 14E0237, and 14F1203

SDG	Lab Sample ID	Method	Field Sample ID	Parameter	Lab Result	Lab Qualifier	Final Result	Final Qualifier	Validation Reason Code	Units
14D1167	14D1167-13	SW8270D	SD14TFA700FS	Carbazole	0.333	U	0.333	UJ	SS-L	mg/kg
14D1167	14D1167-13	SW8270D	SD14TFA700FS	Dibenzofuran	0.333	U	0.333	UJ	SS-L	mg/kg
14D1167	14D1167-13	SW8270D	SD14TFA700FS	Diethylphthalate	0.333	U	0.333	UJ	SS-L	mg/kg
14D1167	14D1167-13	SW8270D	SD14TFA700FS	Dimethylphthalate	0.333	U	0.333	UJ	SS-L	mg/kg
14D1167	14D1167-13	SW8270D	SD14TFA700FS	Di-n-butylphthalate	0.333	U	0.333	UJ	SS-L	mg/kg
14D1167	14D1167-13	SW8270D	SD14TFA700FS	Di-n-octylphthalate	0.333	U	0.333	UJ	SS-L	mg/kg
14D1167	14D1167-13	SW8270D	SD14TFA700FS	Hexachlorobenzene	0.333	U	0.333	UJ	SS-L	mg/kg
14D1167	14D1167-13	SW8270D	SD14TFA700FS	Hexachlorobutadiene	0.333	U	0.333	UJ	LCS-L, SS-L	mg/kg
14D1167	14D1167-13	SW8270D	SD14TFA700FS	Hexachlorocyclopentadiene	0.333	U	0.333	UJ	LCS-L, SS-L	mg/kg
14D1167	14D1167-13	SW8270D	SD14TFA700FS	Hexachloroethane	0.333	U	0.333	UJ	LCS-L, SS-L	mg/kg
14D1167	14D1167-13	SW8270D	SD14TFA700FS	Isophorone	0.333	U	0.333	UJ	SS-L	mg/kg
14D1167	14D1167-13	SW8270D	SD14TFA700FS	Nitrobenzene	0.333	U	0.333	UJ	SS-L	mg/kg
14D1167	14D1167-13	SW8270D	SD14TFA700FS	N-Nitrosodi-n-propylamine	0.333	U	0.333	UJ	SS-L	mg/kg
14D1167	14D1167-13	SW8270D	SD14TFA700FS	N-Nitrosodiphenylamine	0.333	U	0.333	UJ	SS-L	mg/kg
14D1167	14D1167-13	SW8270D	SD14TFA700FS	Pentachloronitrobenzene	0.333	U	0.333	UJ	SS-L	mg/kg
14D1167	14D1167-13	SW8270D	SD14TFA700FS	Pyridine	0.333	U		R	LCS-L, SS-L	mg/kg
14D1167	14D1167-12	SW8270D	SD14TFA200FS	1,2,4,5-Tetrachlorobenzene	0.358	U	0.358	UJ	SS-L	mg/kg
14D1167	14D1167-12	SW8270D	SD14TFA200FS	1,2,4-Trichlorobenzene	0.358	U	0.358	UJ	LCS-L, SS-L	mg/kg
14D1167	14D1167-12	SW8270D	SD14TFA200FS	1-Methylnaphthalene	0.358	U	0.358	UJ	SS-L	mg/kg
14D1167	14D1167-12	SW8270D	SD14TFA200FS	2,4-Dinitrotoluene	0.358	U	0.358	UJ	SS-L	mg/kg
14D1167	14D1167-12	SW8270D	SD14TFA200FS	2,6-Dinitrotoluene	0.358	U	0.358	UJ	SS-L	mg/kg
14D1167	14D1167-12	SW8270D	SD14TFA200FS	2-Chloronaphthalene	0.358	U	0.358	UJ	SS-L	mg/kg
14D1167	14D1167-12	SW8270D	SD14TFA200FS	2-Methylnaphthalene	0.358	U	0.358	UJ	SS-L	mg/kg
14D1167	14D1167-12	SW8270D	SD14TFA200FS	2-Nitroaniline	0.358	U	0.358	UJ	SS-L	mg/kg
14D1167	14D1167-12	SW8270D	SD14TFA200FS	3,3'-Dichlorobenzidine	0.358	U	0.358	UJ	SS-L	mg/kg
14D1167	14D1167-12	SW8270D	SD14TFA200FS	3-Nitroaniline	0.358	U	0.358	UJ	SS-L	mg/kg
14D1167	14D1167-12	SW8270D	SD14TFA200FS	4-Bromophenyl phenyl ether	0.358	U	0.358	UJ	SS-L	mg/kg
14D1167	14D1167-12	SW8270D	SD14TFA200FS	4-Chloroaniline	0.358	U	0.358	UJ	SS-L	mg/kg
14D1167	14D1167-12	SW8270D	SD14TFA200FS	4-Chlorophenyl phenyl ether	0.358	U	0.358	UJ	SS-L	mg/kg
14D1167	14D1167-12	SW8270D	SD14TFA200FS	4-Nitroaniline	0.358	U		R	LCS-L, SS-L	mg/kg
14D1167	14D1167-12	SW8270D	SD14TFA200FS	Aniline	0.358	U	0.358	UJ	LCS-L, SS-L	mg/kg
14D1167	14D1167-12	SW8270D	SD14TFA200FS	Bis(2-Chloroethoxy)methane	0.358	U	0.358	UJ	SS-L	mg/kg

Table 3
Data Validation Action Summary
Chemist Review Summary
ABM Ferguson-Williams, SAEP
Stratford, Connecticut

14D0852, 14D0945, 14D1010, 14D1046, 14D1130, 14D1167, 14E0005, 14E0079, 14E0105, 14E0166, 14E0237, and 14F1203

SDG	Lab Sample ID	Method	Field Sample ID	Parameter	Lab Result	Lab Qualifier	Final Result	Final Qualifier	Validation Reason Code	Units
14D1167	14D1167-12	SW8270D	SD14TFA200FS	Bis(2-Chloroethyl)ether	0.358	U	0.358	UJ	LCS-L, SS-L	mg/kg
14D1167	14D1167-12	SW8270D	SD14TFA200FS	2,2'-Dichlorodiisopropylether	0.358	U	0.358	UJ	LCS-L, SS-L	mg/kg
14D1167	14D1167-12	SW8270D	SD14TFA200FS	Bis(2-Ethylhexyl)phthalate	0.358	U	0.358	UJ	SS-L	mg/kg
14D1167	14D1167-12	SW8270D	SD14TFA200FS	Butylbenzylphthalate	0.358	U	0.358	UJ	SS-L	mg/kg
14D1167	14D1167-12	SW8270D	SD14TFA200FS	Carbazole	0.358	U	0.358	UJ	SS-L	mg/kg
14D1167	14D1167-12	SW8270D	SD14TFA200FS	Dibenzofuran	0.358	U	0.358	UJ	SS-L	mg/kg
14D1167	14D1167-12	SW8270D	SD14TFA200FS	Diethylphthalate	0.358	U	0.358	UJ	SS-L	mg/kg
14D1167	14D1167-12	SW8270D	SD14TFA200FS	Dimethylphthalate	0.358	U	0.358	UJ	SS-L	mg/kg
14D1167	14D1167-12	SW8270D	SD14TFA200FS	Di-n-butylphthalate	0.358	U	0.358	UJ	SS-L	mg/kg
14D1167	14D1167-12	SW8270D	SD14TFA200FS	Di-n-octylphthalate	0.358	U	0.358	UJ	SS-L	mg/kg
14D1167	14D1167-12	SW8270D	SD14TFA200FS	Hexachlorobenzene	0.358	U	0.358	UJ	SS-L	mg/kg
14D1167	14D1167-12	SW8270D	SD14TFA200FS	Hexachlorobutadiene	0.358	U	0.358	UJ	LCS-L, SS-L	mg/kg
14D1167	14D1167-12	SW8270D	SD14TFA200FS	Hexachlorocyclopentadiene	0.358	U	0.358	UJ	LCS-L, SS-L	mg/kg
14D1167	14D1167-12	SW8270D	SD14TFA200FS	Hexachloroethane	0.358	U	0.358	UJ	LCS-L, SS-L	mg/kg
14D1167	14D1167-12	SW8270D	SD14TFA200FS	Isophorone	0.358	U	0.358	UJ	SS-L	mg/kg
14D1167	14D1167-12	SW8270D	SD14TFA200FS	Nitrobenzene	0.358	U	0.358	UJ	SS-L	mg/kg
14D1167	14D1167-12	SW8270D	SD14TFA200FS	N-Nitrosodi-n-propylamine	0.358	U	0.358	UJ	SS-L	mg/kg
14D1167	14D1167-12	SW8270D	SD14TFA200FS	N-Nitrosodiphenylamine	0.358	U	0.358	UJ	SS-L	mg/kg
14D1167	14D1167-12	SW8270D	SD14TFA200FS	Pentachloronitrobenzene	0.358	U	0.358	UJ	SS-L	mg/kg
14D1167	14D1167-12	SW8270D	SD14TFA200FS	Pyridine	0.358	U		R	LCS-L, SS-L	mg/kg
14D1167	14D1167-08	SW8270D	SD14REFUS200FS	1,2,4-Trichlorobenzene	0.296	U	0.296	UJ	LCS-L	mg/kg
14D1167	14D1167-08	SW8270D	SD14REFUS200FS	4-Nitroaniline	0.296	U		R	LCS-L	mg/kg
14D1167	14D1167-08	SW8270D	SD14REFUS200FS	Aniline	0.296	U	0.296	UJ	LCS-L	mg/kg
14D1167	14D1167-08	SW8270D	SD14REFUS200FS	Bis(2-Chloroethyl)ether	0.296	U	0.296	UJ	LCS-L	mg/kg
14D1167	14D1167-08	SW8270D	SD14REFUS200FS	2,2'-Dichlorodiisopropylether	0.296	U	0.296	UJ	LCS-L	mg/kg
14D1167	14D1167-08	SW8270D	SD14REFUS200FS	Hexachlorobutadiene	0.296	U	0.296	UJ	LCS-L	mg/kg
14D1167	14D1167-08	SW8270D	SD14REFUS200FS	Hexachlorocyclopentadiene	0.296	U	0.296	UJ	LCS-L	mg/kg
14D1167	14D1167-08	SW8270D	SD14REFUS200FS	Hexachloroethane	0.296	U	0.296	UJ	LCS-L	mg/kg
14D1167	14D1167-08	SW8270D	SD14REFUS200FS	Pyridine	0.296	U		R	LCS-L	mg/kg
14D1167	14D1167-07	SW8270D	SD14REFUS100FS	1,2,4,5-Tetrachlorobenzene	0.336	U		R	SS-L	mg/kg
14D1167	14D1167-07	SW8270D	SD14REFUS100FS	1,2,4-Trichlorobenzene	0.336	U		R	LCS-L, SS-L	mg/kg
14D1167	14D1167-07	SW8270D	SD14REFUS100FS	1-Methylnaphthalene	0.336	U		R	SS-L	mg/kg

Table 3
Data Validation Action Summary
Chemist Review Summary
ABM Ferguson-Williams, SAEP
Stratford, Connecticut

14D0852, 14D0945, 14D1010, 14D1046, 14D1130, 14D1167, 14E0005, 14E0079, 14E0105, 14E0166, 14E0237, and 14F1203

SDG	Lab Sample ID	Method	Field Sample ID	Parameter	Lab Result	Lab Qualifier	Final Result	Final Qualifier	Validation Reason Code	Units
14D1167	14D1167-07	SW8270D	SD14REFUS100FS	2,4,5-Trichlorophenol	0.336	U		R	SS-L	mg/kg
14D1167	14D1167-07	SW8270D	SD14REFUS100FS	2,4,6-Trichlorophenol	0.336	U		R	SS-L	mg/kg
14D1167	14D1167-07	SW8270D	SD14REFUS100FS	2,4-Dichlorophenol	0.336	U		R	SS-L	mg/kg
14D1167	14D1167-07	SW8270D	SD14REFUS100FS	2,4-Dimethylphenol	0.336	U		R	SS-L	mg/kg
14D1167	14D1167-07	SW8270D	SD14REFUS100FS	2,4-Dinitrophenol	0.672	U		R	SS-L	mg/kg
14D1167	14D1167-07	SW8270D	SD14REFUS100FS	2,4-Dinitrotoluene	0.336	U		R	SS-L	mg/kg
14D1167	14D1167-07	SW8270D	SD14REFUS100FS	2,6-Dinitrotoluene	0.336	U		R	SS-L	mg/kg
14D1167	14D1167-07	SW8270D	SD14REFUS100FS	2-Chloronaphthalene	0.336	U		R	SS-L	mg/kg
14D1167	14D1167-07	SW8270D	SD14REFUS100FS	2-Chlorophenol	0.336	U		R	SS-L	mg/kg
14D1167	14D1167-07	SW8270D	SD14REFUS100FS	2-Methylnaphthalene	0.336	U		R	SS-L	mg/kg
14D1167	14D1167-07	SW8270D	SD14REFUS100FS	2-Methylphenol	0.336	U		R	SS-L	mg/kg
14D1167	14D1167-07	SW8270D	SD14REFUS100FS	2-Nitroaniline	0.336	U		R	SS-L	mg/kg
14D1167	14D1167-07	SW8270D	SD14REFUS100FS	2-Nitrophenol	0.336	U		R	SS-L	mg/kg
14D1167	14D1167-07	SW8270D	SD14REFUS100FS	3 & 4 Methylphenol	0.336	U		R	SS-L	mg/kg
14D1167	14D1167-07	SW8270D	SD14REFUS100FS	3,3'-Dichlorobenzidine	0.336	U		R	SS-L	mg/kg
14D1167	14D1167-07	SW8270D	SD14REFUS100FS	3-Nitroaniline	0.336	U		R	SS-L	mg/kg
14D1167	14D1167-07	SW8270D	SD14REFUS100FS	4,6-Dinitro-2-methylphenol	0.672	U		R	SS-L	mg/kg
14D1167	14D1167-07	SW8270D	SD14REFUS100FS	4-Bromophenyl phenyl ether	0.336	U		R	SS-L	mg/kg
14D1167	14D1167-07	SW8270D	SD14REFUS100FS	4-Chloro-3-methylphenol	0.336	U		R	SS-L	mg/kg
14D1167	14D1167-07	SW8270D	SD14REFUS100FS	4-Chloroaniline	0.336	U		R	SS-L	mg/kg
14D1167	14D1167-07	SW8270D	SD14REFUS100FS	4-Chlorophenyl phenyl ether	0.336	U		R	SS-L	mg/kg
14D1167	14D1167-07	SW8270D	SD14REFUS100FS	4-Nitroaniline	0.336	U		R	LCS-L, SS-L	mg/kg
14D1167	14D1167-07	SW8270D	SD14REFUS100FS	4-Nitrophenol	0.336	U		R	SS-L	mg/kg
14D1167	14D1167-07	SW8270D	SD14REFUS100FS	Aniline	0.336	U		R	LCS-L, SS-L	mg/kg
14D1167	14D1167-07	SW8270D	SD14REFUS100FS	Bis(2-Chloroethoxy)methane	0.336	U		R	SS-L	mg/kg
14D1167	14D1167-07	SW8270D	SD14REFUS100FS	Bis(2-Chloroethyl)ether	0.336	U		R	LCS-L, SS-L	mg/kg
14D1167	14D1167-07	SW8270D	SD14REFUS100FS	2,2'-Dichlorodiisopropylether	0.336	U		R	LCS-L, SS-L	mg/kg
14D1167	14D1167-07	SW8270D	SD14REFUS100FS	Bis(2-Ethylhexyl)phthalate	0.336	U		R	SS-L	mg/kg
14D1167	14D1167-07	SW8270D	SD14REFUS100FS	Butylbenzylphthalate	0.336	U		R	SS-L	mg/kg
14D1167	14D1167-07	SW8270D	SD14REFUS100FS	Carbazole	0.336	U		R	SS-L	mg/kg
14D1167	14D1167-07	SW8270D	SD14REFUS100FS	Dibenzofuran	0.336	U		R	SS-L	mg/kg
14D1167	14D1167-07	SW8270D	SD14REFUS100FS	Diethylphthalate	0.336	U		R	SS-L	mg/kg

Table 3
Data Validation Action Summary
Chemist Review Summary
ABM Ferguson-Williams, SAEP
Stratford, Connecticut

14D0852, 14D0945, 14D1010, 14D1046, 14D1130, 14D1167, 14E0005, 14E0079, 14E0105, 14E0166, 14E0237, and 14F1203

SDG	Lab Sample ID	Method	Field Sample ID	Parameter	Lab Result	Lab Qualifier	Final Result	Final Qualifier	Validation Reason Code	Units
14D1167	14D1167-07	SW8270D	SD14REFUS100FS	Dimethylphthalate	0.336	U		R	SS-L	mg/kg
14D1167	14D1167-07	SW8270D	SD14REFUS100FS	Di-n-butylphthalate	0.336	U		R	SS-L	mg/kg
14D1167	14D1167-07	SW8270D	SD14REFUS100FS	Di-n-octylphthalate	0.336	U		R	SS-L	mg/kg
14D1167	14D1167-07	SW8270D	SD14REFUS100FS	Hexachlorobenzene	0.336	U		R	SS-L	mg/kg
14D1167	14D1167-07	SW8270D	SD14REFUS100FS	Hexachlorobutadiene	0.336	U		R	LCS-L, SS-L	mg/kg
14D1167	14D1167-07	SW8270D	SD14REFUS100FS	Hexachlorocyclopentadiene	0.336	U		R	LCS-L, SS-L	mg/kg
14D1167	14D1167-07	SW8270D	SD14REFUS100FS	Hexachloroethane	0.336	U		R	LCS-L, SS-L	mg/kg
14D1167	14D1167-07	SW8270D	SD14REFUS100FS	Isophorone	0.336	U		R	SS-L	mg/kg
14D1167	14D1167-07	SW8270D	SD14REFUS100FS	Nitrobenzene	0.336	U		R	SS-L	mg/kg
14D1167	14D1167-07	SW8270D	SD14REFUS100FS	N-Nitrosodi-n-propylamine	0.336	U		R	SS-L	mg/kg
14D1167	14D1167-07	SW8270D	SD14REFUS100FS	N-Nitrosodiphenylamine	0.336	U		R	SS-L	mg/kg
14D1167	14D1167-07	SW8270D	SD14REFUS100FS	Pentachloronitrobenzene	0.336	U		R	SS-L	mg/kg
14D1167	14D1167-07	SW8270D	SD14REFUS100FS	Pentachlorophenol	0.336	U		R	SS-L	mg/kg
14D1167	14D1167-07	SW8270D	SD14REFUS100FS	Phenol	0.336	U		R	SS-L	mg/kg
14D1167	14D1167-07	SW8270D	SD14REFUS100FS	Pyridine	0.336	U		R	LCS-L, SS-L	mg/kg
14D1167	14D1167-06	SW8270D	SD14REF1800FS	1,2,4,5-Tetrachlorobenzene	0.32	U		R	SS-L	mg/kg
14D1167	14D1167-06	SW8270D	SD14REF1800FS	1,2,4-Trichlorobenzene	0.32	U		R	LCS-L, SS-L	mg/kg
14D1167	14D1167-06	SW8270D	SD14REF1800FS	1-Methylnaphthalene	0.32	U		R	SS-L	mg/kg
14D1167	14D1167-06	SW8270D	SD14REF1800FS	2,4,5-Trichlorophenol	0.32	U		R	SS-L	mg/kg
14D1167	14D1167-06	SW8270D	SD14REF1800FS	2,4,6-Trichlorophenol	0.32	U		R	SS-L	mg/kg
14D1167	14D1167-06	SW8270D	SD14REF1800FS	2,4-Dichlorophenol	0.32	U		R	SS-L	mg/kg
14D1167	14D1167-06	SW8270D	SD14REF1800FS	2,4-Dimethylphenol	0.32	U		R	SS-L	mg/kg
14D1167	14D1167-06	SW8270D	SD14REF1800FS	2,4-Dinitrophenol	0.639	U		R	SS-L	mg/kg
14D1167	14D1167-06	SW8270D	SD14REF1800FS	2,4-Dinitrotoluene	0.32	U		R	SS-L	mg/kg
14D1167	14D1167-06	SW8270D	SD14REF1800FS	2,6-Dinitrotoluene	0.32	U		R	SS-L	mg/kg
14D1167	14D1167-06	SW8270D	SD14REF1800FS	2-Chloronaphthalene	0.32	U		R	SS-L	mg/kg
14D1167	14D1167-06	SW8270D	SD14REF1800FS	2-Chlorophenol	0.32	U		R	SS-L	mg/kg
14D1167	14D1167-06	SW8270D	SD14REF1800FS	2-Methylnaphthalene	0.32	U		R	SS-L	mg/kg
14D1167	14D1167-06	SW8270D	SD14REF1800FS	2-Methylphenol	0.32	U		R	SS-L	mg/kg
14D1167	14D1167-06	SW8270D	SD14REF1800FS	2-Nitroaniline	0.32	U		R	SS-L	mg/kg
14D1167	14D1167-06	SW8270D	SD14REF1800FS	2-Nitrophenol	0.32	U		R	SS-L	mg/kg
14D1167	14D1167-06	SW8270D	SD14REF1800FS	3 & 4 Methylphenol	0.32	U		R	SS-L	mg/kg

Table 3
Data Validation Action Summary
Chemist Review Summary
ABM Ferguson-Williams, SAEP
Stratford, Connecticut

14D0852, 14D0945, 14D1010, 14D1046, 14D1130, 14D1167, 14E0005, 14E0079, 14E0105, 14E0166, 14E0237, and 14F1203

SDG	Lab Sample ID	Method	Field Sample ID	Parameter	Lab Result	Lab Qualifier	Final Result	Final Qualifier	Validation Reason Code	Units
14D1167	14D1167-06	SW8270D	SD14REF1800FS	3,3'-Dichlorobenzidine	0.32	U		R	SS-L	mg/kg
14D1167	14D1167-06	SW8270D	SD14REF1800FS	3-Nitroaniline	0.32	U		R	SS-L	mg/kg
14D1167	14D1167-06	SW8270D	SD14REF1800FS	4,6-Dinitro-2-methylphenol	0.639	U		R	SS-L	mg/kg
14D1167	14D1167-06	SW8270D	SD14REF1800FS	4-Bromophenyl phenyl ether	0.32	U		R	SS-L	mg/kg
14D1167	14D1167-06	SW8270D	SD14REF1800FS	4-Chloro-3-methylphenol	0.32	U		R	SS-L	mg/kg
14D1167	14D1167-06	SW8270D	SD14REF1800FS	4-Chloroaniline	0.32	U		R	SS-L	mg/kg
14D1167	14D1167-06	SW8270D	SD14REF1800FS	4-Chlorophenyl phenyl ether	0.32	U		R	SS-L	mg/kg
14D1167	14D1167-06	SW8270D	SD14REF1800FS	4-Nitroaniline	0.32	U		R	LCS-L, SS-L	mg/kg
14D1167	14D1167-06	SW8270D	SD14REF1800FS	4-Nitrophenol	0.32	U		R	SS-L	mg/kg
14D1167	14D1167-06	SW8270D	SD14REF1800FS	Aniline	0.32	U		R	LCS-L, SS-L	mg/kg
14D1167	14D1167-06	SW8270D	SD14REF1800FS	Bis(2-Chloroethoxy)methane	0.32	U		R	SS-L	mg/kg
14D1167	14D1167-06	SW8270D	SD14REF1800FS	Bis(2-Chloroethyl)ether	0.32	U		R	LCS-L, SS-L	mg/kg
14D1167	14D1167-06	SW8270D	SD14REF1800FS	2,2'-Dichlorodiisopropylether	0.32	U		R	LCS-L, SS-L	mg/kg
14D1167	14D1167-06	SW8270D	SD14REF1800FS	Bis(2-Ethylhexyl)phthalate	0.32	U		R	SS-L	mg/kg
14D1167	14D1167-06	SW8270D	SD14REF1800FS	Butylbenzylphthalate	0.32	U		R	SS-L	mg/kg
14D1167	14D1167-06	SW8270D	SD14REF1800FS	Carbazole	0.32	U		R	SS-L	mg/kg
14D1167	14D1167-06	SW8270D	SD14REF1800FS	Dibenzofuran	0.32	U		R	SS-L	mg/kg
14D1167	14D1167-06	SW8270D	SD14REF1800FS	Diethylphthalate	0.32	U		R	SS-L	mg/kg
14D1167	14D1167-06	SW8270D	SD14REF1800FS	Dimethylphthalate	0.32	U		R	SS-L	mg/kg
14D1167	14D1167-06	SW8270D	SD14REF1800FS	Di-n-butylphthalate	0.32	U		R	SS-L	mg/kg
14D1167	14D1167-06	SW8270D	SD14REF1800FS	Di-n-octylphthalate	0.32	U		R	SS-L	mg/kg
14D1167	14D1167-06	SW8270D	SD14REF1800FS	Hexachlorobenzene	0.32	U		R	SS-L	mg/kg
14D1167	14D1167-06	SW8270D	SD14REF1800FS	Hexachlorobutadiene	0.32	U		R	LCS-L, SS-L	mg/kg
14D1167	14D1167-06	SW8270D	SD14REF1800FS	Hexachlorocyclopentadiene	0.32	U		R	LCS-L, SS-L	mg/kg
14D1167	14D1167-06	SW8270D	SD14REF1800FS	Hexachloroethane	0.32	U		R	LCS-L, SS-L	mg/kg
14D1167	14D1167-06	SW8270D	SD14REF1800FS	Isophorone	0.32	U		R	SS-L	mg/kg
14D1167	14D1167-06	SW8270D	SD14REF1800FS	Nitrobenzene	0.32	U		R	SS-L	mg/kg
14D1167	14D1167-06	SW8270D	SD14REF1800FS	N-Nitrosodi-n-propylamine	0.32	U		R	SS-L	mg/kg
14D1167	14D1167-06	SW8270D	SD14REF1800FS	N-Nitrosodiphenylamine	0.32	U		R	SS-L	mg/kg
14D1167	14D1167-06	SW8270D	SD14REF1800FS	Pentachloronitrobenzene	0.32	U		R	SS-L	mg/kg
14D1167	14D1167-06	SW8270D	SD14REF1800FS	Pentachlorophenol	0.32	U		R	SS-L	mg/kg
14D1167	14D1167-06	SW8270D	SD14REF1800FS	Phenol	0.32	U		R	SS-L	mg/kg

Table 3
Data Validation Action Summary
Chemist Review Summary
ABM Ferguson-Williams, SAEP
Stratford, Connecticut

14D0852, 14D0945, 14D1010, 14D1046, 14D1130, 14D1167, 14E0005, 14E0079, 14E0105, 14E0166, 14E0237, and 14F1203

SDG	Lab Sample ID	Method	Field Sample ID	Parameter	Lab Result	Lab Qualifier	Final Result	Final Qualifier	Validation Reason Code	Units
14D1167	14D1167-06	SW8270D	SD14REF1800FS	Pyridine	0.32	U		R	LCS-L, SS-L	mg/kg
14D1167	14D1167-05	SW8270D	SD14REF1700FS	1,2,4,5-Tetrachlorobenzene	0.466	U	0.466	UJ	SS-L	mg/kg
14D1167	14D1167-05	SW8270D	SD14REF1700FS	1,2,4-Trichlorobenzene	0.466	U	0.466	UJ	LCS-L, SS-L	mg/kg
14D1167	14D1167-05	SW8270D	SD14REF1700FS	1-Methylnaphthalene	0.466	U	0.466	UJ	SS-L	mg/kg
14D1167	14D1167-05	SW8270D	SD14REF1700FS	2,4-Dinitrotoluene	0.466	U	0.466	UJ	SS-L	mg/kg
14D1167	14D1167-05	SW8270D	SD14REF1700FS	2,6-Dinitrotoluene	0.466	U	0.466	UJ	SS-L	mg/kg
14D1167	14D1167-05	SW8270D	SD14REF1700FS	2-Chloronaphthalene	0.466	U	0.466	UJ	SS-L	mg/kg
14D1167	14D1167-05	SW8270D	SD14REF1700FS	2-Methylnaphthalene	0.466	U	0.466	UJ	SS-L	mg/kg
14D1167	14D1167-05	SW8270D	SD14REF1700FS	2-Nitroaniline	0.466	U	0.466	UJ	SS-L	mg/kg
14D1167	14D1167-05	SW8270D	SD14REF1700FS	3,3'-Dichlorobenzidine	0.466	U	0.466	UJ	SS-L	mg/kg
14D1167	14D1167-05	SW8270D	SD14REF1700FS	3-Nitroaniline	0.466	U	0.466	UJ	SS-L	mg/kg
14D1167	14D1167-05	SW8270D	SD14REF1700FS	4-Bromophenyl phenyl ether	0.466	U	0.466	UJ	SS-L	mg/kg
14D1167	14D1167-05	SW8270D	SD14REF1700FS	4-Chloroaniline	0.466	U	0.466	UJ	SS-L	mg/kg
14D1167	14D1167-05	SW8270D	SD14REF1700FS	4-Chlorophenyl phenyl ether	0.466	U	0.466	UJ	SS-L	mg/kg
14D1167	14D1167-05	SW8270D	SD14REF1700FS	4-Nitroaniline	0.466	U		R	LCS-L, SS-L	mg/kg
14D1167	14D1167-05	SW8270D	SD14REF1700FS	Aniline	0.466	U	0.466	UJ	LCS-L, SS-L	mg/kg
14D1167	14D1167-05	SW8270D	SD14REF1700FS	Bis(2-Chloroethoxy)methane	0.466	U	0.466	UJ	SS-L	mg/kg
14D1167	14D1167-05	SW8270D	SD14REF1700FS	Bis(2-Chloroethyl)ether	0.466	U	0.466	UJ	LCS-L, SS-L	mg/kg
14D1167	14D1167-05	SW8270D	SD14REF1700FS	2,2'-Dichlorodisopropylether	0.466	U	0.466	UJ	LCS-L, SS-L	mg/kg
14D1167	14D1167-05	SW8270D	SD14REF1700FS	Bis(2-Ethylhexyl)phthalate	0.466	U	0.466	UJ	SS-L	mg/kg
14D1167	14D1167-05	SW8270D	SD14REF1700FS	Butylbenzylphthalate	0.466	U	0.466	UJ	SS-L	mg/kg
14D1167	14D1167-05	SW8270D	SD14REF1700FS	Carbazole	0.466	U	0.466	UJ	SS-L	mg/kg
14D1167	14D1167-05	SW8270D	SD14REF1700FS	Dibenzofuran	0.466	U	0.466	UJ	SS-L	mg/kg
14D1167	14D1167-05	SW8270D	SD14REF1700FS	Diethylphthalate	0.466	U	0.466	UJ	SS-L	mg/kg
14D1167	14D1167-05	SW8270D	SD14REF1700FS	Dimethylphthalate	0.466	U	0.466	UJ	SS-L	mg/kg
14D1167	14D1167-05	SW8270D	SD14REF1700FS	Di-n-butylphthalate	0.466	U	0.466	UJ	SS-L	mg/kg
14D1167	14D1167-05	SW8270D	SD14REF1700FS	Di-n-octylphthalate	0.466	U	0.466	UJ	SS-L	mg/kg
14D1167	14D1167-05	SW8270D	SD14REF1700FS	Hexachlorobenzene	0.466	U	0.466	UJ	SS-L	mg/kg
14D1167	14D1167-05	SW8270D	SD14REF1700FS	Hexachlorobutadiene	0.466	U	0.466	UJ	LCS-L, SS-L	mg/kg
14D1167	14D1167-05	SW8270D	SD14REF1700FS	Hexachlorocyclopentadiene	0.466	U	0.466	UJ	LCS-L, SS-L	mg/kg
14D1167	14D1167-05	SW8270D	SD14REF1700FS	Hexachloroethane	0.466	U	0.466	UJ	LCS-L, SS-L	mg/kg
14D1167	14D1167-05	SW8270D	SD14REF1700FS	Isophorone	0.466	U	0.466	UJ	SS-L	mg/kg

Table 3
Data Validation Action Summary
Chemist Review Summary
ABM Ferguson-Williams, SAEP
Stratford, Connecticut

14D0852, 14D0945, 14D1010, 14D1046, 14D1130, 14D1167, 14E0005, 14E0079, 14E0105, 14E0166, 14E0237, and 14F1203

SDG	Lab Sample ID	Method	Field Sample ID	Parameter	Lab Result	Lab Qualifier	Final Result	Final Qualifier	Validation Reason Code	Units
14D1167	14D1167-05	SW8270D	SD14REF1700FS	Nitrobenzene	0.466	U	0.466	UJ	SS-L	mg/kg
14D1167	14D1167-05	SW8270D	SD14REF1700FS	N-Nitrosodi-n-propylamine	0.466	U	0.466	UJ	SS-L	mg/kg
14D1167	14D1167-05	SW8270D	SD14REF1700FS	N-Nitrosodiphenylamine	0.466	U	0.466	UJ	SS-L	mg/kg
14D1167	14D1167-05	SW8270D	SD14REF1700FS	Pentachloronitrobenzene	0.466	U	0.466	UJ	SS-L	mg/kg
14D1167	14D1167-05	SW8270D	SD14REF1700FS	Pyridine	0.466	U		R	LCS-L, SS-L	mg/kg
14D1167	14D1167-01	SW8270D	SD14REF0500FS	1,2,4-Trichlorobenzene	0.331	U	0.331	UJ	LCS-L	mg/kg
14D1167	14D1167-01	SW8270D	SD14REF0500FS	2,4-Dinitrophenol	0.661	U		R	MS-L	mg/kg
14D1167	14D1167-01	SW8270D	SD14REF0500FS	4-Nitroaniline	0.331	U		R	LCS-L	mg/kg
14D1167	14D1167-01	SW8270D	SD14REF0500FS	Aniline	0.331	U	0.331	UJ	LCS-L	mg/kg
14D1167	14D1167-01	SW8270D	SD14REF0500FS	Bis(2-Chloroethyl)ether	0.331	U	0.331	UJ	LCS-L	mg/kg
14D1167	14D1167-01	SW8270D	SD14REF0500FS	2,2'-Dichlorodiisopropylether	0.331	U	0.331	UJ	LCS-L	mg/kg
14D1167	14D1167-01	SW8270D	SD14REF0500FS	Hexachlorobutadiene	0.331	U	0.331	UJ	LCS-L	mg/kg
14D1167	14D1167-01	SW8270D	SD14REF0500FS	Hexachlorocyclopentadiene	0.331	U		R	LCS-L, MS-L	mg/kg
14D1167	14D1167-01	SW8270D	SD14REF0500FS	Hexachloroethane	0.331	U		R	LCS-L, MS-L	mg/kg
14D1167	14D1167-01	SW8270D	SD14REF0500FS	N-Nitrosodi-n-propylamine	0.331	U		R	MS-L	mg/kg
14D1167	14D1167-01	SW8270D	SD14REF0500FS	Pentachlorophenol	0.331	U		R	MS-L	mg/kg
14D1167	14D1167-01	SW8270D	SD14REF0500FS	Pyridine	0.331	U		R	LCS-L, MS-L	mg/kg
14D1167	14D1167-02	SW8270D	SD14REF0500FD	1,2,4-Trichlorobenzene	0.334	U	0.334	UJ	LCS-L	mg/kg
14D1167	14D1167-02	SW8270D	SD14REF0500FD	2,4-Dinitrophenol	0.668	U		R	MS-L	mg/kg
14D1167	14D1167-02	SW8270D	SD14REF0500FD	4-Nitroaniline	0.334	U		R	LCS-L	mg/kg
14D1167	14D1167-02	SW8270D	SD14REF0500FD	Aniline	0.334	U	0.334	UJ	LCS-L	mg/kg
14D1167	14D1167-02	SW8270D	SD14REF0500FD	Bis(2-Chloroethyl)ether	0.334	U	0.334	UJ	LCS-L	mg/kg
14D1167	14D1167-02	SW8270D	SD14REF0500FD	2,2'-Dichlorodiisopropylether	0.334	U	0.334	UJ	LCS-L	mg/kg
14D1167	14D1167-02	SW8270D	SD14REF0500FD	Hexachlorobutadiene	0.334	U	0.334	UJ	LCS-L	mg/kg
14D1167	14D1167-02	SW8270D	SD14REF0500FD	Hexachlorocyclopentadiene	0.334	U		R	LCS-L, MS-L	mg/kg
14D1167	14D1167-02	SW8270D	SD14REF0500FD	Hexachloroethane	0.334	U		R	LCS-L, MS-L	mg/kg
14D1167	14D1167-02	SW8270D	SD14REF0500FD	N-Nitrosodi-n-propylamine	0.334	U		R	MS-L	mg/kg
14D1167	14D1167-02	SW8270D	SD14REF0500FD	Pentachlorophenol	0.334	U		R	MS-L	mg/kg
14D1167	14D1167-02	SW8270D	SD14REF0500FD	Pyridine	0.334	U		R	LCS-L, MS-L	mg/kg
14D1167	14D1167-04	SW8270D	SD14REF0300FS	1,2,4-Trichlorobenzene	0.317	U	0.317	UJ	LCS-L	mg/kg
14D1167	14D1167-04	SW8270D	SD14REF0300FS	4-Nitroaniline	0.317	U		R	LCS-L	mg/kg
14D1167	14D1167-04	SW8270D	SD14REF0300FS	Aniline	0.317	U	0.317	UJ	LCS-L	mg/kg

Table 3
Data Validation Action Summary
Chemist Review Summary
ABM Ferguson-Williams, SAEP
Stratford, Connecticut

14D0852, 14D0945, 14D1010, 14D1046, 14D1130, 14D1167, 14E0005, 14E0079, 14E0105, 14E0166, 14E0237, and 14F1203

SDG	Lab Sample ID	Method	Field Sample ID	Parameter	Lab Result	Lab Qualifier	Final Result	Final Qualifier	Validation Reason Code	Units
14D1167	14D1167-04	SW8270D	SD14REF0300FS	Bis(2-Chloroethyl)ether	0.317	U	0.317	UJ	LCS-L	mg/kg
14D1167	14D1167-04	SW8270D	SD14REF0300FS	2,2'-Dichlorodiisopropylether	0.317	U	0.317	UJ	LCS-L	mg/kg
14D1167	14D1167-04	SW8270D	SD14REF0300FS	Hexachlorobutadiene	0.317	U	0.317	UJ	LCS-L	mg/kg
14D1167	14D1167-04	SW8270D	SD14REF0300FS	Hexachlorocyclopentadiene	0.317	U	0.317	UJ	LCS-L	mg/kg
14D1167	14D1167-04	SW8270D	SD14REF0300FS	Hexachloroethane	0.317	U	0.317	UJ	LCS-L	mg/kg
14D1167	14D1167-04	SW8270D	SD14REF0300FS	Pyridine	0.317	U		R	LCS-L	mg/kg
14D1167	14D1167-03	SW8270D	SD14REF0200FS	1,2,4-Trichlorobenzene	0.328	U	0.328	UJ	LCS-L	mg/kg
14D1167	14D1167-03	SW8270D	SD14REF0200FS	4-Nitroaniline	0.328	U		R	LCS-L	mg/kg
14D1167	14D1167-03	SW8270D	SD14REF0200FS	Aniline	0.328	U	0.328	UJ	LCS-L	mg/kg
14D1167	14D1167-03	SW8270D	SD14REF0200FS	Bis(2-Chloroethyl)ether	0.328	U	0.328	UJ	LCS-L	mg/kg
14D1167	14D1167-03	SW8270D	SD14REF0200FS	2,2'-Dichlorodiisopropylether	0.328	U	0.328	UJ	LCS-L	mg/kg
14D1167	14D1167-03	SW8270D	SD14REF0200FS	Hexachlorobutadiene	0.328	U	0.328	UJ	LCS-L	mg/kg
14D1167	14D1167-03	SW8270D	SD14REF0200FS	Hexachlorocyclopentadiene	0.328	U	0.328	UJ	LCS-L	mg/kg
14D1167	14D1167-03	SW8270D	SD14REF0200FS	Hexachloroethane	0.328	U	0.328	UJ	LCS-L	mg/kg
14D1167	14D1167-03	SW8270D	SD14REF0200FS	Pyridine	0.328	U		R	LCS-L	mg/kg
14E0005	14E0005-08	SW8270D	SD14TFZA6700FS	1,2,4-Trichlorobenzene	0.506	U	0.506	UJ	LCS-L	mg/kg
14E0005	14E0005-08	SW8270D	SD14TFZA6700FS	2,4-Dinitrophenol	1.01	U	1.01	UJ	LCS-L	mg/kg
14E0005	14E0005-08	SW8270D	SD14TFZA6700FS	2-Chlorophenol	0.506	U	0.506	UJ	LCS-L	mg/kg
14E0005	14E0005-08	SW8270D	SD14TFZA6700FS	Aniline	0.506	U	0.506	UJ	LCS-L	mg/kg
14E0005	14E0005-08	SW8270D	SD14TFZA6700FS	Bis(2-Chloroethyl)ether	0.506	U	0.506	UJ	LCS-L	mg/kg
14E0005	14E0005-08	SW8270D	SD14TFZA6700FS	2,2'-Dichlorodiisopropylether	0.506	U	0.506	UJ	LCS-L	mg/kg
14E0005	14E0005-08	SW8270D	SD14TFZA6700FS	Hexachlorobutadiene	0.506	U	0.506	UJ	LCS-L	mg/kg
14E0005	14E0005-08	SW8270D	SD14TFZA6700FS	Hexachlorocyclopentadiene	0.506	U	0.506	UJ	LCS-L	mg/kg
14E0005	14E0005-08	SW8270D	SD14TFZA6700FS	Hexachloroethane	0.506	U		R	LCS-L	mg/kg
14E0005	14E0005-08	SW8270D	SD14TFZA6700FS	Nitrobenzene	0.506	U	0.506	UJ	LCS-L	mg/kg
14E0005	14E0005-08	SW8270D	SD14TFZA6700FS	Pyridine	0.506	U		R	LCS-L	mg/kg
14E0005	14E0005-02	SW8270D	SD14TFZA5600FS	1,2,4-Trichlorobenzene	0.697	U	0.697	UJ	LCS-L	mg/kg
14E0005	14E0005-02	SW8270D	SD14TFZA5600FS	2,4-Dinitrophenol	1.39	U	1.39	UJ	LCS-L	mg/kg
14E0005	14E0005-02	SW8270D	SD14TFZA5600FS	2-Chlorophenol	0.697	U	0.697	UJ	LCS-L	mg/kg
14E0005	14E0005-02	SW8270D	SD14TFZA5600FS	Aniline	0.697	U	0.697	UJ	LCS-L	mg/kg
14E0005	14E0005-02	SW8270D	SD14TFZA5600FS	Bis(2-Chloroethyl)ether	0.697	U	0.697	UJ	LCS-L	mg/kg
14E0005	14E0005-02	SW8270D	SD14TFZA5600FS	2,2'-Dichlorodiisopropylether	0.697	U	0.697	UJ	LCS-L	mg/kg

Table 3
Data Validation Action Summary
Chemist Review Summary
ABM Ferguson-Williams, SAEP
Stratford, Connecticut

14D0852, 14D0945, 14D1010, 14D1046, 14D1130, 14D1167, 14E0005, 14E0079, 14E0105, 14E0166, 14E0237, and 14F1203

SDG	Lab Sample ID	Method	Field Sample ID	Parameter	Lab Result	Lab Qualifier	Final Result	Final Qualifier	Validation Reason Code	Units
14E0005	14E0005-02	SW8270D	SD14TFZA5600FS	Hexachlorobutadiene	0.697	U	0.697	UJ	LCS-L	mg/kg
14E0005	14E0005-02	SW8270D	SD14TFZA5600FS	Hexachlorocyclopentadiene	0.697	U	0.697	UJ	LCS-L	mg/kg
14E0005	14E0005-02	SW8270D	SD14TFZA5600FS	Hexachloroethane	0.697	U		R	LCS-L	mg/kg
14E0005	14E0005-02	SW8270D	SD14TFZA5600FS	Nitrobenzene	0.697	U	0.697	UJ	LCS-L	mg/kg
14E0005	14E0005-02	SW8270D	SD14TFZA5600FS	Pyridine	0.697	U		R	LCS-L	mg/kg
14E0005	14E0005-01	SW8270D	SD14TFZA4500FS	1,2,4,5-Tetrachlorobenzene	0.914	U		R	PM	mg/kg
14E0005	14E0005-01	SW8270D	SD14TFZA4500FS	1,2,4-Trichlorobenzene	0.914	U		R	LCS-L, PM	mg/kg
14E0005	14E0005-01	SW8270D	SD14TFZA4500FS	1-Methylnaphthalene	0.914	U		R	PM	mg/kg
14E0005	14E0005-01	SW8270D	SD14TFZA4500FS	2,4,5-Trichlorophenol	0.914	U		R	PM	mg/kg
14E0005	14E0005-01	SW8270D	SD14TFZA4500FS	2,4,6-Trichlorophenol	0.914	U		R	PM	mg/kg
14E0005	14E0005-01	SW8270D	SD14TFZA4500FS	2,4-Dichlorophenol	0.914	U		R	PM	mg/kg
14E0005	14E0005-01	SW8270D	SD14TFZA4500FS	2,4-Dimethylphenol	0.914	U		R	PM	mg/kg
14E0005	14E0005-01	SW8270D	SD14TFZA4500FS	2,4-Dinitrophenol	1.83	U		R	LCS-L, PM	mg/kg
14E0005	14E0005-01	SW8270D	SD14TFZA4500FS	2,4-Dinitrotoluene	0.914	U		R	PM	mg/kg
14E0005	14E0005-01	SW8270D	SD14TFZA4500FS	2,6-Dinitrotoluene	0.914	U		R	PM	mg/kg
14E0005	14E0005-01	SW8270D	SD14TFZA4500FS	2-Chloronaphthalene	0.914	U		R	PM	mg/kg
14E0005	14E0005-01	SW8270D	SD14TFZA4500FS	2-Chlorophenol	0.914	U		R	LCS-L, PM	mg/kg
14E0005	14E0005-01	SW8270D	SD14TFZA4500FS	2-Methylnaphthalene	0.914	U		R	PM	mg/kg
14E0005	14E0005-01	SW8270D	SD14TFZA4500FS	2-Methylphenol	0.914	U		R	PM	mg/kg
14E0005	14E0005-01	SW8270D	SD14TFZA4500FS	2-Nitroaniline	0.914	U		R	PM	mg/kg
14E0005	14E0005-01	SW8270D	SD14TFZA4500FS	2-Nitrophenol	0.914	U		R	PM	mg/kg
14E0005	14E0005-01	SW8270D	SD14TFZA4500FS	3 & 4 Methylphenol	0.914	U		R	PM	mg/kg
14E0005	14E0005-01	SW8270D	SD14TFZA4500FS	3,3'-Dichlorobenzidine	0.914	U		R	PM	mg/kg
14E0005	14E0005-01	SW8270D	SD14TFZA4500FS	3-Nitroaniline	0.914	U		R	PM	mg/kg
14E0005	14E0005-01	SW8270D	SD14TFZA4500FS	4,6-Dinitro-2-methylphenol	1.83	U		R	PM	mg/kg
14E0005	14E0005-01	SW8270D	SD14TFZA4500FS	4-Bromophenyl phenyl ether	0.914	U		R	PM	mg/kg
14E0005	14E0005-01	SW8270D	SD14TFZA4500FS	4-Chloro-3-methylphenol	0.914	U		R	PM	mg/kg
14E0005	14E0005-01	SW8270D	SD14TFZA4500FS	4-Chloroaniline	0.914	U		R	PM	mg/kg
14E0005	14E0005-01	SW8270D	SD14TFZA4500FS	4-Chlorophenyl phenyl ether	0.914	U		R	PM	mg/kg
14E0005	14E0005-01	SW8270D	SD14TFZA4500FS	4-Nitroaniline	0.914	U		R	PM	mg/kg
14E0005	14E0005-01	SW8270D	SD14TFZA4500FS	4-Nitrophenol	0.914	U		R	PM	mg/kg
14E0005	14E0005-01	SW8270D	SD14TFZA4500FS	Aniline	0.914	U		R	LCS-L, PM	mg/kg

Table 3
Data Validation Action Summary
Chemist Review Summary
ABM Ferguson-Williams, SAEP
Stratford, Connecticut

14D0852, 14D0945, 14D1010, 14D1046, 14D1130, 14D1167, 14E0005, 14E0079, 14E0105, 14E0166, 14E0237, and 14F1203

SDG	Lab Sample ID	Method	Field Sample ID	Parameter	Lab Result	Lab Qualifier	Final Result	Final Qualifier	Validation Reason Code	Units
14E0005	14E0005-01	SW8270D	SD14TFZA4500FS	Bis(2-Chloroethoxy)methane	0.914	U		R	PM	mg/kg
14E0005	14E0005-01	SW8270D	SD14TFZA4500FS	Bis(2-Chloroethyl)ether	0.914	U		R	LCS-L, PM	mg/kg
14E0005	14E0005-01	SW8270D	SD14TFZA4500FS	2,2'-Dichlorodiisopropylether	0.914	U		R	LCS-L, PM	mg/kg
14E0005	14E0005-01	SW8270D	SD14TFZA4500FS	Bis(2-Ethylhexyl)phthalate	0.914	U		R	PM	mg/kg
14E0005	14E0005-01	SW8270D	SD14TFZA4500FS	Butylbenzylphthalate	0.914	U		R	PM	mg/kg
14E0005	14E0005-01	SW8270D	SD14TFZA4500FS	Carbazole	0.914	U		R	PM	mg/kg
14E0005	14E0005-01	SW8270D	SD14TFZA4500FS	Dibenzofuran	0.914	U		R	PM	mg/kg
14E0005	14E0005-01	SW8270D	SD14TFZA4500FS	Diethylphthalate	0.914	U		R	PM	mg/kg
14E0005	14E0005-01	SW8270D	SD14TFZA4500FS	Dimethylphthalate	0.914	U		R	PM	mg/kg
14E0005	14E0005-01	SW8270D	SD14TFZA4500FS	Di-n-butylphthalate	0.914	U		R	PM	mg/kg
14E0005	14E0005-01	SW8270D	SD14TFZA4500FS	Di-n-octylphthalate	0.914	U		R	PM	mg/kg
14E0005	14E0005-01	SW8270D	SD14TFZA4500FS	Hexachlorobenzene	0.914	U		R	PM	mg/kg
14E0005	14E0005-01	SW8270D	SD14TFZA4500FS	Hexachlorobutadiene	0.914	U		R	LCS-L, PM	mg/kg
14E0005	14E0005-01	SW8270D	SD14TFZA4500FS	Hexachlorocyclopentadiene	0.914	U		R	LCS-L, PM	mg/kg
14E0005	14E0005-01	SW8270D	SD14TFZA4500FS	Hexachloroethane	0.914	U		R	LCS-L, PM	mg/kg
14E0005	14E0005-01	SW8270D	SD14TFZA4500FS	Isophorone	0.914	U		R	PM	mg/kg
14E0005	14E0005-01	SW8270D	SD14TFZA4500FS	Nitrobenzene	0.914	U		R	LCS-L, PM	mg/kg
14E0005	14E0005-01	SW8270D	SD14TFZA4500FS	N-Nitrosodi-n-propylamine	0.914	U		R	PM	mg/kg
14E0005	14E0005-01	SW8270D	SD14TFZA4500FS	N-Nitrosodiphenylamine	0.914	U		R	PM	mg/kg
14E0005	14E0005-01	SW8270D	SD14TFZA4500FS	Pentachloronitrobenzene	0.914	U		R	PM	mg/kg
14E0005	14E0005-01	SW8270D	SD14TFZA4500FS	Pentachlorophenol	0.914	U		R	PM	mg/kg
14E0005	14E0005-01	SW8270D	SD14TFZA4500FS	Phenol	0.914	U		R	PM	mg/kg
14E0005	14E0005-01	SW8270D	SD14TFZA4500FS	Pyridine	0.914	U		R	LCS-L, PM	mg/kg
14E0005	14E0005-07	SW8270D	SD14TFE100FS	1,2,4-Trichlorobenzene	0.458	U	0.458	UJ	LCS-L	mg/kg
14E0005	14E0005-07	SW8270D	SD14TFE100FS	2,4-Dinitrophenol	0.916	U	0.916	UJ	LCS-L	mg/kg
14E0005	14E0005-07	SW8270D	SD14TFE100FS	2-Chlorophenol	0.458	U	0.458	UJ	LCS-L	mg/kg
14E0005	14E0005-07	SW8270D	SD14TFE100FS	Aniline	0.458	U	0.458	UJ	LCS-L	mg/kg
14E0005	14E0005-07	SW8270D	SD14TFE100FS	Bis(2-Chloroethyl)ether	0.458	U	0.458	UJ	LCS-L	mg/kg
14E0005	14E0005-07	SW8270D	SD14TFE100FS	2,2'-Dichlorodiisopropylether	0.458	U	0.458	UJ	LCS-L	mg/kg
14E0005	14E0005-07	SW8270D	SD14TFE100FS	Hexachlorobutadiene	0.458	U	0.458	UJ	LCS-L	mg/kg
14E0005	14E0005-07	SW8270D	SD14TFE100FS	Hexachlorocyclopentadiene	0.458	U	0.458	UJ	LCS-L	mg/kg
14E0005	14E0005-07	SW8270D	SD14TFE100FS	Hexachloroethane	0.458	U		R	LCS-L	mg/kg

Table 3
Data Validation Action Summary
Chemist Review Summary
ABM Ferguson-Williams, SAEP
Stratford, Connecticut

14D0852, 14D0945, 14D1010, 14D1046, 14D1130, 14D1167, 14E0005, 14E0079, 14E0105, 14E0166, 14E0237, and 14F1203

SDG	Lab Sample ID	Method	Field Sample ID	Parameter	Lab Result	Lab Qualifier	Final Result	Final Qualifier	Validation Reason Code	Units
14E0005	14E0005-07	SW8270D	SD14TFE100FS	Nitrobenzene	0.458	U	0.458	UJ	LCS-L	mg/kg
14E0005	14E0005-07	SW8270D	SD14TFE100FS	Pyridine	0.458	U		R	LCS-L	mg/kg
14E0005	14E0005-12	SW8270D	SD14TFC700FS	1,2,4-Trichlorobenzene	0.415	U	0.415	UJ	LCS-L	mg/kg
14E0005	14E0005-12	SW8270D	SD14TFC700FS	2,4-Dinitrophenol	0.83	U	0.83	UJ	LCS-L	mg/kg
14E0005	14E0005-12	SW8270D	SD14TFC700FS	2-Chlorophenol	0.415	U	0.415	UJ	LCS-L	mg/kg
14E0005	14E0005-12	SW8270D	SD14TFC700FS	Aniline	0.415	U	0.415	UJ	LCS-L	mg/kg
14E0005	14E0005-12	SW8270D	SD14TFC700FS	Bis(2-Chloroethyl)ether	0.415	U	0.415	UJ	LCS-L	mg/kg
14E0005	14E0005-12	SW8270D	SD14TFC700FS	2,2'-Dichlorodiisopropylether	0.415	U	0.415	UJ	LCS-L	mg/kg
14E0005	14E0005-12	SW8270D	SD14TFC700FS	Hexachlorobutadiene	0.415	U	0.415	UJ	LCS-L	mg/kg
14E0005	14E0005-12	SW8270D	SD14TFC700FS	Hexachlorocyclopentadiene	0.415	U	0.415	UJ	LCS-L	mg/kg
14E0005	14E0005-12	SW8270D	SD14TFC700FS	Hexachloroethane	0.415	U		R	LCS-L	mg/kg
14E0005	14E0005-12	SW8270D	SD14TFC700FS	Nitrobenzene	0.415	U	0.415	UJ	LCS-L	mg/kg
14E0005	14E0005-12	SW8270D	SD14TFC700FS	Pyridine	0.415	U		R	LCS-L	mg/kg
14E0005	14E0005-06	SW8270D	SD14TFB400FS	1,2,4,5-Tetrachlorobenzene	0.567	U	0.567	UJ	SS-L	mg/kg
14E0005	14E0005-06	SW8270D	SD14TFB400FS	1,2,4-Trichlorobenzene	0.567	U	0.567	UJ	LCS-L, SS-L	mg/kg
14E0005	14E0005-06	SW8270D	SD14TFB400FS	1-Methylnaphthalene	0.567	U	0.567	UJ	SS-L	mg/kg
14E0005	14E0005-06	SW8270D	SD14TFB400FS	2,4-Dinitrophenol	1.13	U	1.13	UJ	LCS-L	mg/kg
14E0005	14E0005-06	SW8270D	SD14TFB400FS	2,4-Dinitrotoluene	0.567	U	0.567	UJ	SS-L	mg/kg
14E0005	14E0005-06	SW8270D	SD14TFB400FS	2,6-Dinitrotoluene	0.567	U	0.567	UJ	SS-L	mg/kg
14E0005	14E0005-06	SW8270D	SD14TFB400FS	2-Chloronaphthalene	0.567	U	0.567	UJ	SS-L	mg/kg
14E0005	14E0005-06	SW8270D	SD14TFB400FS	2-Chlorophenol	0.567	U	0.567	UJ	LCS-L	mg/kg
14E0005	14E0005-06	SW8270D	SD14TFB400FS	2-Methylnaphthalene	0.567	U	0.567	UJ	SS-L	mg/kg
14E0005	14E0005-06	SW8270D	SD14TFB400FS	2-Nitroaniline	0.567	U	0.567	UJ	SS-L	mg/kg
14E0005	14E0005-06	SW8270D	SD14TFB400FS	3,3'-Dichlorobenzidine	0.567	U	0.567	UJ	SS-L	mg/kg
14E0005	14E0005-06	SW8270D	SD14TFB400FS	3-Nitroaniline	0.567	U	0.567	UJ	SS-L	mg/kg
14E0005	14E0005-06	SW8270D	SD14TFB400FS	4-Bromophenyl phenyl ether	0.567	U	0.567	UJ	SS-L	mg/kg
14E0005	14E0005-06	SW8270D	SD14TFB400FS	4-Chloroaniline	0.567	U	0.567	UJ	SS-L	mg/kg
14E0005	14E0005-06	SW8270D	SD14TFB400FS	4-Chlorophenyl phenyl ether	0.567	U	0.567	UJ	SS-L	mg/kg
14E0005	14E0005-06	SW8270D	SD14TFB400FS	4-Nitroaniline	0.567	U	0.567	UJ	SS-L	mg/kg
14E0005	14E0005-06	SW8270D	SD14TFB400FS	Aniline	0.567	U	0.567	UJ	LCS-L, SS-L	mg/kg
14E0005	14E0005-06	SW8270D	SD14TFB400FS	Bis(2-Chloroethoxy)methane	0.567	U	0.567	UJ	SS-L	mg/kg
14E0005	14E0005-06	SW8270D	SD14TFB400FS	Bis(2-Chloroethyl)ether	0.567	U	0.567	UJ	LCS-L, SS-L	mg/kg

Table 3
Data Validation Action Summary
Chemist Review Summary
ABM Ferguson-Williams, SAEP
Stratford, Connecticut

14D0852, 14D0945, 14D1010, 14D1046, 14D1130, 14D1167, 14E0005, 14E0079, 14E0105, 14E0166, 14E0237, and 14F1203

SDG	Lab Sample ID	Method	Field Sample ID	Parameter	Lab Result	Lab Qualifier	Final Result	Final Qualifier	Validation Reason Code	Units
14E0005	14E0005-06	SW8270D	SD14TFB400FS	2,2'-Dichlorodiisopropylether	0.567	U	0.567	UJ	LCS-L, SS-L	mg/kg
14E0005	14E0005-06	SW8270D	SD14TFB400FS	Bis(2-Ethylhexyl)phthalate	0.567	U	0.567	UJ	SS-L	mg/kg
14E0005	14E0005-06	SW8270D	SD14TFB400FS	Butylbenzylphthalate	0.567	U	0.567	UJ	SS-L	mg/kg
14E0005	14E0005-06	SW8270D	SD14TFB400FS	Carbazole	0.567	U	0.567	UJ	SS-L	mg/kg
14E0005	14E0005-06	SW8270D	SD14TFB400FS	Dibenzofuran	0.567	U	0.567	UJ	SS-L	mg/kg
14E0005	14E0005-06	SW8270D	SD14TFB400FS	Diethylphthalate	0.567	U	0.567	UJ	SS-L	mg/kg
14E0005	14E0005-06	SW8270D	SD14TFB400FS	Dimethylphthalate	0.567	U	0.567	UJ	SS-L	mg/kg
14E0005	14E0005-06	SW8270D	SD14TFB400FS	Di-n-butylphthalate	0.567	U	0.567	UJ	SS-L	mg/kg
14E0005	14E0005-06	SW8270D	SD14TFB400FS	Di-n-octylphthalate	0.567	U	0.567	UJ	SS-L	mg/kg
14E0005	14E0005-06	SW8270D	SD14TFB400FS	Hexachlorobenzene	0.567	U	0.567	UJ	SS-L	mg/kg
14E0005	14E0005-06	SW8270D	SD14TFB400FS	Hexachlorobutadiene	0.567	U	0.567	UJ	LCS-L, SS-L	mg/kg
14E0005	14E0005-06	SW8270D	SD14TFB400FS	Hexachlorocyclopentadiene	0.567	U	0.567	UJ	LCS-L, SS-L	mg/kg
14E0005	14E0005-06	SW8270D	SD14TFB400FS	Hexachloroethane	0.567	U		R	LCS-L, SS-L	mg/kg
14E0005	14E0005-06	SW8270D	SD14TFB400FS	Isophorone	0.567	U	0.567	UJ	SS-L	mg/kg
14E0005	14E0005-06	SW8270D	SD14TFB400FS	Nitrobenzene	0.567	U	0.567	UJ	LCS-L, SS-L	mg/kg
14E0005	14E0005-06	SW8270D	SD14TFB400FS	N-Nitrosodi-n-propylamine	0.567	U	0.567	UJ	SS-L	mg/kg
14E0005	14E0005-06	SW8270D	SD14TFB400FS	N-Nitrosodiphenylamine	0.567	U	0.567	UJ	SS-L	mg/kg
14E0005	14E0005-06	SW8270D	SD14TFB400FS	Pentachloronitrobenzene	0.567	U	0.567	UJ	SS-L	mg/kg
14E0005	14E0005-06	SW8270D	SD14TFB400FS	Pyridine	0.567	U		R	LCS-L, SS-L	mg/kg
14E0005	14E0005-05	SW8270D	SD14TFB200FS	1,2,4,5-Tetrachlorobenzene	0.516	U	0.516	UJ	SS-L	mg/kg
14E0005	14E0005-05	SW8270D	SD14TFB200FS	1,2,4-Trichlorobenzene	0.516	U	0.516	UJ	LCS-L, SS-L	mg/kg
14E0005	14E0005-05	SW8270D	SD14TFB200FS	1-Methylnaphthalene	0.516	U	0.516	UJ	SS-L	mg/kg
14E0005	14E0005-05	SW8270D	SD14TFB200FS	2,4-Dinitrophenol	1.03	U	1.03	UJ	LCS-L	mg/kg
14E0005	14E0005-05	SW8270D	SD14TFB200FS	2,4-Dinitrotoluene	0.516	U	0.516	UJ	SS-L	mg/kg
14E0005	14E0005-05	SW8270D	SD14TFB200FS	2,6-Dinitrotoluene	0.516	U	0.516	UJ	SS-L	mg/kg
14E0005	14E0005-05	SW8270D	SD14TFB200FS	2-Chloronaphthalene	0.516	U	0.516	UJ	SS-L	mg/kg
14E0005	14E0005-05	SW8270D	SD14TFB200FS	2-Chlorophenol	0.516	U	0.516	UJ	LCS-L	mg/kg
14E0005	14E0005-05	SW8270D	SD14TFB200FS	2-Methylnaphthalene	0.516	U	0.516	UJ	SS-L	mg/kg
14E0005	14E0005-05	SW8270D	SD14TFB200FS	2-Nitroaniline	0.516	U	0.516	UJ	SS-L	mg/kg
14E0005	14E0005-05	SW8270D	SD14TFB200FS	3,3'-Dichlorobenzidine	0.516	U	0.516	UJ	SS-L	mg/kg
14E0005	14E0005-05	SW8270D	SD14TFB200FS	3-Nitroaniline	0.516	U	0.516	UJ	SS-L	mg/kg
14E0005	14E0005-05	SW8270D	SD14TFB200FS	4-Bromophenyl phenyl ether	0.516	U	0.516	UJ	SS-L	mg/kg

Table 3
Data Validation Action Summary
Chemist Review Summary
ABM Ferguson-Williams, SAEP
Stratford, Connecticut

14D0852, 14D0945, 14D1010, 14D1046, 14D1130, 14D1167, 14E0005, 14E0079, 14E0105, 14E0166, 14E0237, and 14F1203

SDG	Lab Sample ID	Method	Field Sample ID	Parameter	Lab Result	Lab Qualifier	Final Result	Final Qualifier	Validation Reason Code	Units
14E0005	14E0005-05	SW8270D	SD14TFB200FS	4-Chloroaniline	0.516	U	0.516	UJ	SS-L	mg/kg
14E0005	14E0005-05	SW8270D	SD14TFB200FS	4-Chlorophenyl phenyl ether	0.516	U	0.516	UJ	SS-L	mg/kg
14E0005	14E0005-05	SW8270D	SD14TFB200FS	4-Nitroaniline	0.516	U	0.516	UJ	SS-L	mg/kg
14E0005	14E0005-05	SW8270D	SD14TFB200FS	Aniline	0.516	U	0.516	UJ	LCS-L, SS-L	mg/kg
14E0005	14E0005-05	SW8270D	SD14TFB200FS	Bis(2-Chloroethoxy)methane	0.516	U	0.516	UJ	SS-L	mg/kg
14E0005	14E0005-05	SW8270D	SD14TFB200FS	Bis(2-Chloroethyl)ether	0.516	U	0.516	UJ	LCS-L, SS-L	mg/kg
14E0005	14E0005-05	SW8270D	SD14TFB200FS	2,2'-Dichlorodiisopropylether	0.516	U	0.516	UJ	LCS-L, SS-L	mg/kg
14E0005	14E0005-05	SW8270D	SD14TFB200FS	Bis(2-Ethylhexyl)phthalate	0.516	U	0.516	UJ	SS-L	mg/kg
14E0005	14E0005-05	SW8270D	SD14TFB200FS	Butylbenzylphthalate	0.516	U	0.516	UJ	SS-L	mg/kg
14E0005	14E0005-05	SW8270D	SD14TFB200FS	Carbazole	0.516	U	0.516	UJ	SS-L	mg/kg
14E0005	14E0005-05	SW8270D	SD14TFB200FS	Dibenzofuran	0.516	U	0.516	UJ	SS-L	mg/kg
14E0005	14E0005-05	SW8270D	SD14TFB200FS	Diethylphthalate	0.516	U	0.516	UJ	SS-L	mg/kg
14E0005	14E0005-05	SW8270D	SD14TFB200FS	Dimethylphthalate	0.516	U	0.516	UJ	SS-L	mg/kg
14E0005	14E0005-05	SW8270D	SD14TFB200FS	Di-n-butylphthalate	0.516	U	0.516	UJ	SS-L	mg/kg
14E0005	14E0005-05	SW8270D	SD14TFB200FS	Di-n-octylphthalate	0.516	U	0.516	UJ	SS-L	mg/kg
14E0005	14E0005-05	SW8270D	SD14TFB200FS	Hexachlorobenzene	0.516	U	0.516	UJ	SS-L	mg/kg
14E0005	14E0005-05	SW8270D	SD14TFB200FS	Hexachlorobutadiene	0.516	U	0.516	UJ	LCS-L, SS-L	mg/kg
14E0005	14E0005-05	SW8270D	SD14TFB200FS	Hexachlorocyclopentadiene	0.516	U	0.516	UJ	LCS-L, SS-L	mg/kg
14E0005	14E0005-05	SW8270D	SD14TFB200FS	Hexachloroethane	0.516	U		R	LCS-L, SS-L	mg/kg
14E0005	14E0005-05	SW8270D	SD14TFB200FS	Isophorone	0.516	U	0.516	UJ	SS-L	mg/kg
14E0005	14E0005-05	SW8270D	SD14TFB200FS	Nitrobenzene	0.516	U	0.516	UJ	LCS-L, SS-L	mg/kg
14E0005	14E0005-05	SW8270D	SD14TFB200FS	N-Nitrosodi-n-propylamine	0.516	U	0.516	UJ	SS-L	mg/kg
14E0005	14E0005-05	SW8270D	SD14TFB200FS	N-Nitrosodiphenylamine	0.516	U	0.516	UJ	SS-L	mg/kg
14E0005	14E0005-05	SW8270D	SD14TFB200FS	Pentachloronitrobenzene	0.516	U	0.516	UJ	SS-L	mg/kg
14E0005	14E0005-05	SW8270D	SD14TFB200FS	Pyridine	0.516	U		R	LCS-L, SS-L	mg/kg
14E0005	14E0005-11	SW8270D	SD14TFA600FS	1,2,4-Trichlorobenzene	0.514	U	0.514	UJ	LCS-L	mg/kg
14E0005	14E0005-11	SW8270D	SD14TFA600FS	2,4-Dinitrophenol	1.03	U	1.03	UJ	LCS-L	mg/kg
14E0005	14E0005-11	SW8270D	SD14TFA600FS	2-Chlorophenol	0.514	U	0.514	UJ	LCS-L	mg/kg
14E0005	14E0005-11	SW8270D	SD14TFA600FS	Aniline	0.514	U	0.514	UJ	LCS-L	mg/kg
14E0005	14E0005-11	SW8270D	SD14TFA600FS	Bis(2-Chloroethyl)ether	0.514	U	0.514	UJ	LCS-L	mg/kg
14E0005	14E0005-11	SW8270D	SD14TFA600FS	2,2'-Dichlorodiisopropylether	0.514	U	0.514	UJ	LCS-L	mg/kg
14E0005	14E0005-11	SW8270D	SD14TFA600FS	Hexachlorobutadiene	0.514	U	0.514	UJ	LCS-L	mg/kg

Table 3
Data Validation Action Summary
Chemist Review Summary
ABM Ferguson-Williams, SAEP
Stratford, Connecticut

14D0852, 14D0945, 14D1010, 14D1046, 14D1130, 14D1167, 14E0005, 14E0079, 14E0105, 14E0166, 14E0237, and 14F1203

SDG	Lab Sample ID	Method	Field Sample ID	Parameter	Lab Result	Lab Qualifier	Final Result	Final Qualifier	Validation Reason Code	Units
14E0005	14E0005-11	SW8270D	SD14TFA600FS	Hexachlorocyclopentadiene	0.514	U	0.514	UJ	LCS-L	mg/kg
14E0005	14E0005-11	SW8270D	SD14TFA600FS	Hexachloroethane	0.514	U		R	LCS-L	mg/kg
14E0005	14E0005-11	SW8270D	SD14TFA600FS	Nitrobenzene	0.514	U	0.514	UJ	LCS-L	mg/kg
14E0005	14E0005-11	SW8270D	SD14TFA600FS	Pyridine	0.514	U		R	LCS-L	mg/kg
14E0005	14E0005-09	SW8270D	SD14TFA500FS	1,2,4,5-Tetrachlorobenzene	0.609	U		R	MS-L, SS-L	mg/kg
14E0005	14E0005-09	SW8270D	SD14TFA500FS	1,2,4-Trichlorobenzene	0.609	U		R	LCS-L, MS-L, SS-L	mg/kg
14E0005	14E0005-09	SW8270D	SD14TFA500FS	1-Methylnaphthalene	0.609	U		R	MS-L, SS-L	mg/kg
14E0005	14E0005-09	SW8270D	SD14TFA500FS	2,4-Dichlorophenol	0.609	U		R	MS-L	mg/kg
14E0005	14E0005-09	SW8270D	SD14TFA500FS	2,4-Dimethylphenol	0.609	U	0.609	UJ	MS-L, MS-RPD	mg/kg
14E0005	14E0005-09	SW8270D	SD14TFA500FS	2,4-Dinitrophenol	1.22	U		R	LCS-L, MS-L	mg/kg
14E0005	14E0005-09	SW8270D	SD14TFA500FS	2,4-Dinitrotoluene	0.609	U		R	MS-L, SS-L	mg/kg
14E0005	14E0005-09	SW8270D	SD14TFA500FS	2,6-Dinitrotoluene	0.609	U	0.609	UJ	MS-L, SS-L	mg/kg
14E0005	14E0005-09	SW8270D	SD14TFA500FS	2-Chloronaphthalene	0.609	U		R	MS-L, SS-L	mg/kg
14E0005	14E0005-09	SW8270D	SD14TFA500FS	2-Chlorophenol	0.609	U		R	LCS-L, MS-L	mg/kg
14E0005	14E0005-09	SW8270D	SD14TFA500FS	2-Methylnaphthalene	0.609	U		R	MS-L, SS-L	mg/kg
14E0005	14E0005-09	SW8270D	SD14TFA500FS	2-Methylphenol	0.609	U		R	MS-L	mg/kg
14E0005	14E0005-09	SW8270D	SD14TFA500FS	2-Nitroaniline	0.609	U	0.609	UJ	SS-L	mg/kg
14E0005	14E0005-09	SW8270D	SD14TFA500FS	2-Nitrophenol	0.609	U		R	MS-L	mg/kg
14E0005	14E0005-09	SW8270D	SD14TFA500FS	3 & 4 Methylphenol	0.609	U		R	MS-L	mg/kg
14E0005	14E0005-09	SW8270D	SD14TFA500FS	3,3'-Dichlorobenzidine	0.609	U	0.609	UJ	SS-L	mg/kg
14E0005	14E0005-09	SW8270D	SD14TFA500FS	3-Nitroaniline	0.609	U		R	MS-L, SS-L	mg/kg
14E0005	14E0005-09	SW8270D	SD14TFA500FS	4,6-Dinitro-2-methylphenol	1.22	U		R	MS-L	mg/kg
14E0005	14E0005-09	SW8270D	SD14TFA500FS	4-Bromophenyl phenyl ether	0.609	U	0.609	UJ	SS-L	mg/kg
14E0005	14E0005-09	SW8270D	SD14TFA500FS	4-Chloroaniline	0.609	U		R	MS-L, SS-L	mg/kg
14E0005	14E0005-09	SW8270D	SD14TFA500FS	4-Chlorophenyl phenyl ether	0.609	U	0.609	UJ	SS-L	mg/kg
14E0005	14E0005-09	SW8270D	SD14TFA500FS	4-Nitroaniline	0.609	U	0.609	UJ	SS-L	mg/kg
14E0005	14E0005-09	SW8270D	SD14TFA500FS	4-Nitrophenol	0.609	U		R	MS-L	mg/kg
14E0005	14E0005-09	SW8270D	SD14TFA500FS	Aniline	0.609	U		R	LCS-L, MS-L, SS-L	mg/kg
14E0005	14E0005-09	SW8270D	SD14TFA500FS	Bis(2-Chloroethoxy)methane	0.609	U		R	MS-L, SS-L	mg/kg
14E0005	14E0005-09	SW8270D	SD14TFA500FS	Bis(2-Chloroethyl)ether	0.609	U		R	LCS-L, MS-L, SS-L	mg/kg
14E0005	14E0005-09	SW8270D	SD14TFA500FS	2,2'-Dichlorodiisopropylether	0.609	U		R	LCS-L, MS-L, SS-L	mg/kg
14E0005	14E0005-09	SW8270D	SD14TFA500FS	Bis(2-Ethylhexyl)phthalate	0.609	U	0.609	UJ	SS-L	mg/kg

Table 3
Data Validation Action Summary
Chemist Review Summary
ABM Ferguson-Williams, SAEP
Stratford, Connecticut

14D0852, 14D0945, 14D1010, 14D1046, 14D1130, 14D1167, 14E0005, 14E0079, 14E0105, 14E0166, 14E0237, and 14F1203

SDG	Lab Sample ID	Method	Field Sample ID	Parameter	Lab Result	Lab Qualifier	Final Result	Final Qualifier	Validation Reason Code	Units
14E0005	14E0005-09	SW8270D	SD14TFA500FS	Butylbenzylphthalate	0.609	U	0.609	UJ	SS-L	mg/kg
14E0005	14E0005-09	SW8270D	SD14TFA500FS	Carbazole	0.609	U	0.609	UJ	SS-L	mg/kg
14E0005	14E0005-09	SW8270D	SD14TFA500FS	Dibenzofuran	0.609	U	0.609	UJ	MS-L, MS-RPD, SS-L	mg/kg
14E0005	14E0005-09	SW8270D	SD14TFA500FS	Diethylphthalate	0.609	U	0.609	UJ	SS-L	mg/kg
14E0005	14E0005-09	SW8270D	SD14TFA500FS	Dimethylphthalate	0.609	U	0.609	UJ	SS-L	mg/kg
14E0005	14E0005-09	SW8270D	SD14TFA500FS	Di-n-butylphthalate	0.609	U	0.609	UJ	SS-L	mg/kg
14E0005	14E0005-09	SW8270D	SD14TFA500FS	Di-n-octylphthalate	0.609	U	0.609	UJ	SS-L	mg/kg
14E0005	14E0005-09	SW8270D	SD14TFA500FS	Hexachlorobenzene	0.609	U	0.609	UJ	SS-L	mg/kg
14E0005	14E0005-09	SW8270D	SD14TFA500FS	Hexachlorobutadiene	0.609	U		R	LCS-L, MS-L, SS-L	mg/kg
14E0005	14E0005-09	SW8270D	SD14TFA500FS	Hexachlorocyclopentadiene	0.609	U		R	LCS-L, MS-L, SS-L	mg/kg
14E0005	14E0005-09	SW8270D	SD14TFA500FS	Hexachloroethane	0.609	U		R	LCS-L, MS-L, SS-L	mg/kg
14E0005	14E0005-09	SW8270D	SD14TFA500FS	Isophorone	0.609	U		R	MS-L, SS-L	mg/kg
14E0005	14E0005-09	SW8270D	SD14TFA500FS	Nitrobenzene	0.609	U		R	LCS-L, MS-L, SS-L	mg/kg
14E0005	14E0005-09	SW8270D	SD14TFA500FS	N-Nitrosodi-n-propylamine	0.609	U		R	MS-L, SS-L	mg/kg
14E0005	14E0005-09	SW8270D	SD14TFA500FS	N-Nitrosodiphenylamine	0.609	U	0.609	UJ	SS-L	mg/kg
14E0005	14E0005-09	SW8270D	SD14TFA500FS	Pentachloronitrobenzene	0.609	U	0.609	UJ	SS-L	mg/kg
14E0005	14E0005-09	SW8270D	SD14TFA500FS	Pentachlorophenol	0.609	U		R	MS-L	mg/kg
14E0005	14E0005-09	SW8270D	SD14TFA500FS	Pyridine	0.609	U		R	LCS-L, MS-L, SS-L	mg/kg
14E0005	14E0005-10	SW8270D	SD14TFA500FD	1,2,4,5-Tetrachlorobenzene	0.614	U		R	MS-L	mg/kg
14E0005	14E0005-10	SW8270D	SD14TFA500FD	1,2,4-Trichlorobenzene	0.614	U		R	LCS-L, MS-L	mg/kg
14E0005	14E0005-10	SW8270D	SD14TFA500FD	1-Methylnaphthalene	0.614	U		R	MS-L	mg/kg
14E0005	14E0005-10	SW8270D	SD14TFA500FD	2,4-Dichlorophenol	0.614	U		R	MS-L	mg/kg
14E0005	14E0005-10	SW8270D	SD14TFA500FD	2,4-Dimethylphenol	0.614	U	0.614	UJ	MS-L, MS-RPD	mg/kg
14E0005	14E0005-10	SW8270D	SD14TFA500FD	2,4-Dinitrophenol	1.23	U		R	LCS-L, MS-L	mg/kg
14E0005	14E0005-10	SW8270D	SD14TFA500FD	2,4-Dinitrotoluene	0.614	U		R	MS-L	mg/kg
14E0005	14E0005-10	SW8270D	SD14TFA500FD	2,6-Dinitrotoluene	0.614	U	0.614	UJ	MS-L	mg/kg
14E0005	14E0005-10	SW8270D	SD14TFA500FD	2-Chloronaphthalene	0.614	U		R	MS-L	mg/kg
14E0005	14E0005-10	SW8270D	SD14TFA500FD	2-Chlorophenol	0.614	U		R	LCS-L, MS-L	mg/kg
14E0005	14E0005-10	SW8270D	SD14TFA500FD	2-Methylnaphthalene	0.614	U		R	MS-L	mg/kg
14E0005	14E0005-10	SW8270D	SD14TFA500FD	2-Methylphenol	0.614	U		R	MS-L	mg/kg
14E0005	14E0005-10	SW8270D	SD14TFA500FD	2-Nitrophenol	0.614	U		R	MS-L	mg/kg
14E0005	14E0005-10	SW8270D	SD14TFA500FD	3 & 4 Methylphenol	0.614	U		R	MS-L	mg/kg

Table 3
Data Validation Action Summary
Chemist Review Summary
ABM Ferguson-Williams, SAEP
Stratford, Connecticut

14D0852, 14D0945, 14D1010, 14D1046, 14D1130, 14D1167, 14E0005, 14E0079, 14E0105, 14E0166, 14E0237, and 14F1203

SDG	Lab Sample ID	Method	Field Sample ID	Parameter	Lab Result	Lab Qualifier	Final Result	Final Qualifier	Validation Reason Code	Units
14E0005	14E0005-10	SW8270D	SD14TFA500FD	3-Nitroaniline	0.614	U		R	MS-L	mg/kg
14E0005	14E0005-10	SW8270D	SD14TFA500FD	4,6-Dinitro-2-methylphenol	1.23	U		R	MS-L	mg/kg
14E0005	14E0005-10	SW8270D	SD14TFA500FD	4-Chloroaniline	0.614	U		R	MS-L	mg/kg
14E0005	14E0005-10	SW8270D	SD14TFA500FD	4-Nitroaniline	0.614	U		R	MS-L	mg/kg
14E0005	14E0005-10	SW8270D	SD14TFA500FD	4-Nitrophenol	0.614	U		R	MS-L	mg/kg
14E0005	14E0005-10	SW8270D	SD14TFA500FD	Aniline	0.614	U		R	LCS-L, MS-L	mg/kg
14E0005	14E0005-10	SW8270D	SD14TFA500FD	Bis(2-Chloroethoxy)methane	0.614	U		R	MS-L	mg/kg
14E0005	14E0005-10	SW8270D	SD14TFA500FD	Bis(2-Chloroethyl)ether	0.614	U		R	LCS-L, MS-L	mg/kg
14E0005	14E0005-10	SW8270D	SD14TFA500FD	2,2'-Dichlorodiisopropylether	0.614	U		R	LCS-L, MS-L	mg/kg
14E0005	14E0005-10	SW8270D	SD14TFA500FD	Dibenzofuran	0.614	U	0.614	UJ	MS-L, MS-RPD	mg/kg
14E0005	14E0005-10	SW8270D	SD14TFA500FD	Hexachlorobutadiene	0.614	U		R	LCS-L, MS-L	mg/kg
14E0005	14E0005-10	SW8270D	SD14TFA500FD	Hexachlorocyclopentadiene	0.614	U		R	LCS-L, MS-L	mg/kg
14E0005	14E0005-10	SW8270D	SD14TFA500FD	Hexachloroethane	0.614	U		R	LCS-L, MS-L	mg/kg
14E0005	14E0005-10	SW8270D	SD14TFA500FD	Isophorone	0.614	U		R	MS-L	mg/kg
14E0005	14E0005-10	SW8270D	SD14TFA500FD	Nitrobenzene	0.614	U		R	LCS-L, MS-L	mg/kg
14E0005	14E0005-10	SW8270D	SD14TFA500FD	N-Nitrosodi-n-propylamine	0.614	U		R	MS-L	mg/kg
14E0005	14E0005-10	SW8270D	SD14TFA500FD	Pentachlorophenol	0.614	U		R	MS-L	mg/kg
14E0005	14E0005-10	SW8270D	SD14TFA500FD	Pyridine	0.614	U		R	LCS-L, MS-L	mg/kg
14E0005	14E0005-04	SW8270D	SD14TFA400FS	1,2,4,5-Tetrachlorobenzene	0.603	U	0.603	UJ	SS-L	mg/kg
14E0005	14E0005-04	SW8270D	SD14TFA400FS	1,2,4-Trichlorobenzene	0.603	U	0.603	UJ	LCS-L, SS-L	mg/kg
14E0005	14E0005-04	SW8270D	SD14TFA400FS	1-Methylnaphthalene	0.603	U	0.603	UJ	SS-L	mg/kg
14E0005	14E0005-04	SW8270D	SD14TFA400FS	2,4-Dinitrophenol	1.21	U	1.21	UJ	LCS-L	mg/kg
14E0005	14E0005-04	SW8270D	SD14TFA400FS	2,4-Dinitrotoluene	0.603	U	0.603	UJ	SS-L	mg/kg
14E0005	14E0005-04	SW8270D	SD14TFA400FS	2,6-Dinitrotoluene	0.603	U	0.603	UJ	SS-L	mg/kg
14E0005	14E0005-04	SW8270D	SD14TFA400FS	2-Chloronaphthalene	0.603	U	0.603	UJ	SS-L	mg/kg
14E0005	14E0005-04	SW8270D	SD14TFA400FS	2-Chlorophenol	0.603	U	0.603	UJ	LCS-L	mg/kg
14E0005	14E0005-04	SW8270D	SD14TFA400FS	2-Methylnaphthalene	0.603	U	0.603	UJ	SS-L	mg/kg
14E0005	14E0005-04	SW8270D	SD14TFA400FS	2-Nitroaniline	0.603	U	0.603	UJ	SS-L	mg/kg
14E0005	14E0005-04	SW8270D	SD14TFA400FS	3,3'-Dichlorobenzidine	0.603	U	0.603	UJ	SS-L	mg/kg
14E0005	14E0005-04	SW8270D	SD14TFA400FS	3-Nitroaniline	0.603	U	0.603	UJ	SS-L	mg/kg
14E0005	14E0005-04	SW8270D	SD14TFA400FS	4-Bromophenyl phenyl ether	0.603	U	0.603	UJ	SS-L	mg/kg
14E0005	14E0005-04	SW8270D	SD14TFA400FS	4-Chloroaniline	0.603	U	0.603	UJ	SS-L	mg/kg

Table 3
Data Validation Action Summary
Chemist Review Summary
ABM Ferguson-Williams, SAEP
Stratford, Connecticut

14D0852, 14D0945, 14D1010, 14D1046, 14D1130, 14D1167, 14E0005, 14E0079, 14E0105, 14E0166, 14E0237, and 14F1203

SDG	Lab Sample ID	Method	Field Sample ID	Parameter	Lab Result	Lab Qualifier	Final Result	Final Qualifier	Validation Reason Code	Units
14E0005	14E0005-04	SW8270D	SD14TFA400FS	4-Chlorophenyl phenyl ether	0.603	U	0.603	UJ	SS-L	mg/kg
14E0005	14E0005-04	SW8270D	SD14TFA400FS	4-Nitroaniline	0.603	U	0.603	UJ	SS-L	mg/kg
14E0005	14E0005-04	SW8270D	SD14TFA400FS	Aniline	0.603	U	0.603	UJ	LCS-L, SS-L	mg/kg
14E0005	14E0005-04	SW8270D	SD14TFA400FS	Bis(2-Chloroethoxy)methane	0.603	U	0.603	UJ	SS-L	mg/kg
14E0005	14E0005-04	SW8270D	SD14TFA400FS	Bis(2-Chloroethyl)ether	0.603	U	0.603	UJ	LCS-L, SS-L	mg/kg
14E0005	14E0005-04	SW8270D	SD14TFA400FS	2,2'-Dichlorodiisopropylether	0.603	U	0.603	UJ	LCS-L, SS-L	mg/kg
14E0005	14E0005-04	SW8270D	SD14TFA400FS	Bis(2-Ethylhexyl)phthalate	0.603	U	0.603	UJ	SS-L	mg/kg
14E0005	14E0005-04	SW8270D	SD14TFA400FS	Butylbenzylphthalate	0.603	U	0.603	UJ	SS-L	mg/kg
14E0005	14E0005-04	SW8270D	SD14TFA400FS	Carbazole	0.603	U	0.603	UJ	SS-L	mg/kg
14E0005	14E0005-04	SW8270D	SD14TFA400FS	Dibenzofuran	0.603	U	0.603	UJ	SS-L	mg/kg
14E0005	14E0005-04	SW8270D	SD14TFA400FS	Diethylphthalate	0.603	U	0.603	UJ	SS-L	mg/kg
14E0005	14E0005-04	SW8270D	SD14TFA400FS	Dimethylphthalate	0.603	U	0.603	UJ	SS-L	mg/kg
14E0005	14E0005-04	SW8270D	SD14TFA400FS	Di-n-butylphthalate	0.603	U	0.603	UJ	SS-L	mg/kg
14E0005	14E0005-04	SW8270D	SD14TFA400FS	Di-n-octylphthalate	0.603	U	0.603	UJ	SS-L	mg/kg
14E0005	14E0005-04	SW8270D	SD14TFA400FS	Hexachlorobenzene	0.603	U	0.603	UJ	SS-L	mg/kg
14E0005	14E0005-04	SW8270D	SD14TFA400FS	Hexachlorobutadiene	0.603	U	0.603	UJ	LCS-L, SS-L	mg/kg
14E0005	14E0005-04	SW8270D	SD14TFA400FS	Hexachlorocyclopentadiene	0.603	U	0.603	UJ	LCS-L, SS-L	mg/kg
14E0005	14E0005-04	SW8270D	SD14TFA400FS	Hexachloroethane	0.603	U		R	LCS-L, SS-L	mg/kg
14E0005	14E0005-04	SW8270D	SD14TFA400FS	Isophorone	0.603	U	0.603	UJ	SS-L	mg/kg
14E0005	14E0005-04	SW8270D	SD14TFA400FS	Nitrobenzene	0.603	U	0.603	UJ	LCS-L, SS-L	mg/kg
14E0005	14E0005-04	SW8270D	SD14TFA400FS	N-Nitrosodi-n-propylamine	0.603	U	0.603	UJ	SS-L	mg/kg
14E0005	14E0005-04	SW8270D	SD14TFA400FS	N-Nitrosodiphenylamine	0.603	U	0.603	UJ	SS-L	mg/kg
14E0005	14E0005-04	SW8270D	SD14TFA400FS	Pentachloronitrobenzene	0.603	U	0.603	UJ	SS-L	mg/kg
14E0005	14E0005-04	SW8270D	SD14TFA400FS	Pyridine	0.603	U		R	LCS-L, SS-L	mg/kg
14E0005	14E0005-03	SW8270D	SD14TFA300FS	1,2,4-Trichlorobenzene	0.252	U	0.252	UJ	LCS-L	mg/kg
14E0005	14E0005-03	SW8270D	SD14TFA300FS	2,4-Dinitrophenol	0.505	U	0.505	UJ	LCS-L	mg/kg
14E0005	14E0005-03	SW8270D	SD14TFA300FS	2-Chlorophenol	0.252	U	0.252	UJ	LCS-L	mg/kg
14E0005	14E0005-03	SW8270D	SD14TFA300FS	Aniline	0.252	U	0.252	UJ	LCS-L	mg/kg
14E0005	14E0005-03	SW8270D	SD14TFA300FS	Bis(2-Chloroethyl)ether	0.252	U	0.252	UJ	LCS-L	mg/kg
14E0005	14E0005-03	SW8270D	SD14TFA300FS	2,2'-Dichlorodiisopropylether	0.252	U	0.252	UJ	LCS-L	mg/kg
14E0005	14E0005-03	SW8270D	SD14TFA300FS	Hexachlorobutadiene	0.252	U	0.252	UJ	LCS-L	mg/kg
14E0005	14E0005-03	SW8270D	SD14TFA300FS	Hexachlorocyclopentadiene	0.252	U	0.252	UJ	LCS-L	mg/kg

Table 3
Data Validation Action Summary
Chemist Review Summary
ABM Ferguson-Williams, SAEP
Stratford, Connecticut

14D0852, 14D0945, 14D1010, 14D1046, 14D1130, 14D1167, 14E0005, 14E0079, 14E0105, 14E0166, 14E0237, and 14F1203

SDG	Lab Sample ID	Method	Field Sample ID	Parameter	Lab Result	Lab Qualifier	Final Result	Final Qualifier	Validation Reason Code	Units
14E0005	14E0005-03	SW8270D	SD14TFA300FS	Hexachloroethane	0.252	U		R	LCS-L	mg/kg
14E0005	14E0005-03	SW8270D	SD14TFA300FS	Nitrobenzene	0.252	U	0.252	UJ	LCS-L	mg/kg
14E0005	14E0005-03	SW8270D	SD14TFA300FS	Pyridine	0.252	U		R	LCS-L	mg/kg
14E0079	14E0079-09	SW8270D	SD14TFK300FS	1,2,4-Trichlorobenzene	0.397	U	0.397	UJ	LCS-L	mg/kg
14E0079	14E0079-09	SW8270D	SD14TFK300FS	1-Methylnaphthalene	0.397	U	0.397	UJ	LCS-L	mg/kg
14E0079	14E0079-09	SW8270D	SD14TFK300FS	2,4-Dinitrophenol	0.795	U	0.795	UJ	LCS-L	mg/kg
14E0079	14E0079-09	SW8270D	SD14TFK300FS	2-Chlorophenol	0.397	U	0.397	UJ	LCS-L	mg/kg
14E0079	14E0079-09	SW8270D	SD14TFK300FS	2-Methylnaphthalene	0.397	U	0.397	UJ	LCS-L	mg/kg
14E0079	14E0079-09	SW8270D	SD14TFK300FS	2-Methylphenol	0.397	U	0.397	UJ	LCS-L	mg/kg
14E0079	14E0079-09	SW8270D	SD14TFK300FS	2-Nitrophenol	0.397	U	0.397	UJ	LCS-L	mg/kg
14E0079	14E0079-09	SW8270D	SD14TFK300FS	Aniline	0.397	U	0.397	UJ	LCS-L	mg/kg
14E0079	14E0079-09	SW8270D	SD14TFK300FS	Bis(2-Chloroethoxy)methane	0.397	U	0.397	UJ	LCS-L	mg/kg
14E0079	14E0079-09	SW8270D	SD14TFK300FS	Bis(2-Chloroethyl)ether	0.397	U		R	LCS-L	mg/kg
14E0079	14E0079-09	SW8270D	SD14TFK300FS	2,2'-Dichlorodiisopropylether	0.397	U		R	LCS-L	mg/kg
14E0079	14E0079-09	SW8270D	SD14TFK300FS	Hexachlorobutadiene	0.397	U		R	LCS-L	mg/kg
14E0079	14E0079-09	SW8270D	SD14TFK300FS	Hexachlorocyclopentadiene	0.397	U		R	LCS-L	mg/kg
14E0079	14E0079-09	SW8270D	SD14TFK300FS	Hexachloroethane	0.397	U		R	LCS-L	mg/kg
14E0079	14E0079-09	SW8270D	SD14TFK300FS	Isophorone	0.397	U	0.397	UJ	LCS-L	mg/kg
14E0079	14E0079-09	SW8270D	SD14TFK300FS	Nitrobenzene	0.397	U	0.397	UJ	LCS-L	mg/kg
14E0079	14E0079-09	SW8270D	SD14TFK300FS	N-Nitrosodi-n-propylamine	0.397	U	0.397	UJ	LCS-L	mg/kg
14E0079	14E0079-09	SW8270D	SD14TFK300FS	Pyridine	0.397	U		R	LCS-L	mg/kg
14E0079	14E0079-10	SW8270D	SD14TFJ400FS	1,2,4-Trichlorobenzene	0.363	U	0.363	UJ	LCS-L	mg/kg
14E0079	14E0079-10	SW8270D	SD14TFJ400FS	1-Methylnaphthalene	0.363	U	0.363	UJ	LCS-L	mg/kg
14E0079	14E0079-10	SW8270D	SD14TFJ400FS	2,4-Dinitrophenol	0.726	U	0.726	UJ	LCS-L	mg/kg
14E0079	14E0079-10	SW8270D	SD14TFJ400FS	2-Chlorophenol	0.363	U	0.363	UJ	LCS-L	mg/kg
14E0079	14E0079-10	SW8270D	SD14TFJ400FS	2-Methylnaphthalene	0.363	U	0.363	UJ	LCS-L	mg/kg
14E0079	14E0079-10	SW8270D	SD14TFJ400FS	2-Methylphenol	0.363	U	0.363	UJ	LCS-L	mg/kg
14E0079	14E0079-10	SW8270D	SD14TFJ400FS	2-Nitrophenol	0.363	U	0.363	UJ	LCS-L	mg/kg
14E0079	14E0079-10	SW8270D	SD14TFJ400FS	Aniline	0.363	U	0.363	UJ	LCS-L	mg/kg
14E0079	14E0079-10	SW8270D	SD14TFJ400FS	Bis(2-Chloroethoxy)methane	0.363	U	0.363	UJ	LCS-L	mg/kg
14E0079	14E0079-10	SW8270D	SD14TFJ400FS	Bis(2-Chloroethyl)ether	0.363	U		R	LCS-L	mg/kg
14E0079	14E0079-10	SW8270D	SD14TFJ400FS	2,2'-Dichlorodiisopropylether	0.363	U		R	LCS-L	mg/kg

Table 3
Data Validation Action Summary
Chemist Review Summary
ABM Ferguson-Williams, SAEP
Stratford, Connecticut

14D0852, 14D0945, 14D1010, 14D1046, 14D1130, 14D1167, 14E0005, 14E0079, 14E0105, 14E0166, 14E0237, and 14F1203

SDG	Lab Sample ID	Method	Field Sample ID	Parameter	Lab Result	Lab Qualifier	Final Result	Final Qualifier	Validation Reason Code	Units
14E0079	14E0079-10	SW8270D	SD14TFJ400FS	Hexachlorobutadiene	0.363	U		R	LCS-L	mg/kg
14E0079	14E0079-10	SW8270D	SD14TFJ400FS	Hexachlorocyclopentadiene	0.363	U		R	LCS-L	mg/kg
14E0079	14E0079-10	SW8270D	SD14TFJ400FS	Hexachloroethane	0.363	U		R	LCS-L	mg/kg
14E0079	14E0079-10	SW8270D	SD14TFJ400FS	Isophorone	0.363	U	0.363	UJ	LCS-L	mg/kg
14E0079	14E0079-10	SW8270D	SD14TFJ400FS	Nitrobenzene	0.363	U	0.363	UJ	LCS-L	mg/kg
14E0079	14E0079-10	SW8270D	SD14TFJ400FS	N-Nitrosodi-n-propylamine	0.363	U	0.363	UJ	LCS-L	mg/kg
14E0079	14E0079-10	SW8270D	SD14TFJ400FS	Pyridine	0.363	U		R	LCS-L	mg/kg
14E0079	14E0079-21	SW8270D	SD14TFH400FS	1,2,4-Trichlorobenzene	0.423	U	0.423	UJ	LCS-L	mg/kg
14E0079	14E0079-21	SW8270D	SD14TFH400FS	1-Methylnaphthalene	0.423	U	0.423	UJ	LCS-L	mg/kg
14E0079	14E0079-21	SW8270D	SD14TFH400FS	2,4-Dinitrophenol	0.846	U	0.846	UJ	LCS-L	mg/kg
14E0079	14E0079-21	SW8270D	SD14TFH400FS	2-Chlorophenol	0.423	U	0.423	UJ	LCS-L	mg/kg
14E0079	14E0079-21	SW8270D	SD14TFH400FS	2-Methylnaphthalene	0.423	U	0.423	UJ	LCS-L	mg/kg
14E0079	14E0079-21	SW8270D	SD14TFH400FS	2-Methylphenol	0.423	U	0.423	UJ	LCS-L	mg/kg
14E0079	14E0079-21	SW8270D	SD14TFH400FS	2-Nitrophenol	0.423	U	0.423	UJ	LCS-L	mg/kg
14E0079	14E0079-21	SW8270D	SD14TFH400FS	Aniline	0.423	U	0.423	UJ	LCS-L	mg/kg
14E0079	14E0079-21	SW8270D	SD14TFH400FS	Bis(2-Chloroethoxy)methane	0.423	U	0.423	UJ	LCS-L	mg/kg
14E0079	14E0079-21	SW8270D	SD14TFH400FS	Bis(2-Chloroethyl)ether	0.423	U		R	LCS-L	mg/kg
14E0079	14E0079-21	SW8270D	SD14TFH400FS	2,2'-Dichlorodiisopropylether	0.423	U		R	LCS-L	mg/kg
14E0079	14E0079-21	SW8270D	SD14TFH400FS	Hexachlorobutadiene	0.423	U		R	LCS-L	mg/kg
14E0079	14E0079-21	SW8270D	SD14TFH400FS	Hexachlorocyclopentadiene	0.423	U		R	LCS-L	mg/kg
14E0079	14E0079-21	SW8270D	SD14TFH400FS	Hexachloroethane	0.423	U		R	LCS-L	mg/kg
14E0079	14E0079-21	SW8270D	SD14TFH400FS	Isophorone	0.423	U	0.423	UJ	LCS-L	mg/kg
14E0079	14E0079-21	SW8270D	SD14TFH400FS	Nitrobenzene	0.423	U	0.423	UJ	LCS-L	mg/kg
14E0079	14E0079-21	SW8270D	SD14TFH400FS	N-Nitrosodi-n-propylamine	0.423	U	0.423	UJ	LCS-L	mg/kg
14E0079	14E0079-21	SW8270D	SD14TFH400FS	Pyridine	0.423	U		R	LCS-L	mg/kg
14E0079	14E0079-08	SW8270D	SD14TFH300FS	1,2,4-Trichlorobenzene	0.427	U	0.427	UJ	LCS-L	mg/kg
14E0079	14E0079-08	SW8270D	SD14TFH300FS	1-Methylnaphthalene	0.427	U	0.427	UJ	LCS-L	mg/kg
14E0079	14E0079-08	SW8270D	SD14TFH300FS	2,4-Dinitrophenol	0.854	U	0.854	UJ	LCS-L	mg/kg
14E0079	14E0079-08	SW8270D	SD14TFH300FS	2-Chlorophenol	0.427	U	0.427	UJ	LCS-L	mg/kg
14E0079	14E0079-08	SW8270D	SD14TFH300FS	2-Methylnaphthalene	0.427	U	0.427	UJ	LCS-L	mg/kg
14E0079	14E0079-08	SW8270D	SD14TFH300FS	2-Methylphenol	0.427	U	0.427	UJ	LCS-L	mg/kg
14E0079	14E0079-08	SW8270D	SD14TFH300FS	2-Nitrophenol	0.427	U	0.427	UJ	LCS-L	mg/kg

Table 3
Data Validation Action Summary
Chemist Review Summary
ABM Ferguson-Williams, SAEP
Stratford, Connecticut

14D0852, 14D0945, 14D1010, 14D1046, 14D1130, 14D1167, 14E0005, 14E0079, 14E0105, 14E0166, 14E0237, and 14F1203

SDG	Lab Sample ID	Method	Field Sample ID	Parameter	Lab Result	Lab Qualifier	Final Result	Final Qualifier	Validation Reason Code	Units
14E0079	14E0079-08	SW8270D	SD14TFH300FS	Aniline	0.427	U	0.427	UJ	LCS-L	mg/kg
14E0079	14E0079-08	SW8270D	SD14TFH300FS	Bis(2-Chloroethoxy)methane	0.427	U	0.427	UJ	LCS-L	mg/kg
14E0079	14E0079-08	SW8270D	SD14TFH300FS	Bis(2-Chloroethyl)ether	0.427	U		R	LCS-L	mg/kg
14E0079	14E0079-08	SW8270D	SD14TFH300FS	2,2'-Dichlorodiisopropylether	0.427	U		R	LCS-L	mg/kg
14E0079	14E0079-08	SW8270D	SD14TFH300FS	Hexachlorobutadiene	0.427	U		R	LCS-L	mg/kg
14E0079	14E0079-08	SW8270D	SD14TFH300FS	Hexachlorocyclopentadiene	0.427	U		R	LCS-L	mg/kg
14E0079	14E0079-08	SW8270D	SD14TFH300FS	Hexachloroethane	0.427	U		R	LCS-L	mg/kg
14E0079	14E0079-08	SW8270D	SD14TFH300FS	Isophorone	0.427	U	0.427	UJ	LCS-L	mg/kg
14E0079	14E0079-08	SW8270D	SD14TFH300FS	Nitrobenzene	0.427	U	0.427	UJ	LCS-L	mg/kg
14E0079	14E0079-08	SW8270D	SD14TFH300FS	N-Nitrosodi-n-propylamine	0.427	U	0.427	UJ	LCS-L	mg/kg
14E0079	14E0079-08	SW8270D	SD14TFH300FS	Pyridine	0.427	U		R	LCS-L	mg/kg
14E0079	14E0079-02	SW8270D	SD14TFF500FS	1,2,4,5-Tetrachlorobenzene	0.396	U	0.396	UJ	SS-L	mg/kg
14E0079	14E0079-02	SW8270D	SD14TFF500FS	1,2,4-Trichlorobenzene	0.396	U	0.396	UJ	LCS-L, SS-L	mg/kg
14E0079	14E0079-02	SW8270D	SD14TFF500FS	1-Methylnaphthalene	0.396	U	0.396	UJ	LCS-L, SS-L	mg/kg
14E0079	14E0079-02	SW8270D	SD14TFF500FS	2,4,5-Trichlorophenol	0.396	U	0.396	UJ	SS-L	mg/kg
14E0079	14E0079-02	SW8270D	SD14TFF500FS	2,4,6-Trichlorophenol	0.396	U	0.396	UJ	SS-L	mg/kg
14E0079	14E0079-02	SW8270D	SD14TFF500FS	2,4-Dichlorophenol	0.396	U	0.396	UJ	SS-L	mg/kg
14E0079	14E0079-02	SW8270D	SD14TFF500FS	2,4-Dimethylphenol	0.396	U	0.396	UJ	SS-L	mg/kg
14E0079	14E0079-02	SW8270D	SD14TFF500FS	2,4-Dinitrophenol	0.793	U	0.793	UJ	LCS-L, SS-L	mg/kg
14E0079	14E0079-02	SW8270D	SD14TFF500FS	2,4-Dinitrotoluene	0.396	U	0.396	UJ	SS-L	mg/kg
14E0079	14E0079-02	SW8270D	SD14TFF500FS	2,6-Dinitrotoluene	0.396	U	0.396	UJ	SS-L	mg/kg
14E0079	14E0079-02	SW8270D	SD14TFF500FS	2-Chloronaphthalene	0.396	U	0.396	UJ	SS-L	mg/kg
14E0079	14E0079-02	SW8270D	SD14TFF500FS	2-Chlorophenol	0.396	U	0.396	UJ	LCS-L, SS-L	mg/kg
14E0079	14E0079-02	SW8270D	SD14TFF500FS	2-Methylnaphthalene	0.396	U	0.396	UJ	LCS-L, SS-L	mg/kg
14E0079	14E0079-02	SW8270D	SD14TFF500FS	2-Methylphenol	0.396	U	0.396	UJ	LCS-L, SS-L	mg/kg
14E0079	14E0079-02	SW8270D	SD14TFF500FS	2-Nitroaniline	0.396	U	0.396	UJ	SS-L	mg/kg
14E0079	14E0079-02	SW8270D	SD14TFF500FS	2-Nitrophenol	0.396	U	0.396	UJ	LCS-L, SS-L	mg/kg
14E0079	14E0079-02	SW8270D	SD14TFF500FS	3 & 4 Methylphenol	0.396	U	0.396	UJ	SS-L	mg/kg
14E0079	14E0079-02	SW8270D	SD14TFF500FS	3,3'-Dichlorobenzidine	0.396	U	0.396	UJ	SS-L	mg/kg
14E0079	14E0079-02	SW8270D	SD14TFF500FS	3-Nitroaniline	0.396	U	0.396	UJ	SS-L	mg/kg
14E0079	14E0079-02	SW8270D	SD14TFF500FS	4,6-Dinitro-2-methylphenol	0.793	U	0.793	UJ	SS-L	mg/kg
14E0079	14E0079-02	SW8270D	SD14TFF500FS	4-Bromophenyl phenyl ether	0.396	U	0.396	UJ	SS-L	mg/kg

Table 3
Data Validation Action Summary
Chemist Review Summary
ABM Ferguson-Williams, SAEP
Stratford, Connecticut

14D0852, 14D0945, 14D1010, 14D1046, 14D1130, 14D1167, 14E0005, 14E0079, 14E0105, 14E0166, 14E0237, and 14F1203

SDG	Lab Sample ID	Method	Field Sample ID	Parameter	Lab Result	Lab Qualifier	Final Result	Final Qualifier	Validation Reason Code	Units
14E0079	14E0079-02	SW8270D	SD14TFF500FS	4-Chloro-3-methylphenol	0.396	U	0.396	UJ	SS-L	mg/kg
14E0079	14E0079-02	SW8270D	SD14TFF500FS	4-Chloroaniline	0.396	U	0.396	UJ	SS-L	mg/kg
14E0079	14E0079-02	SW8270D	SD14TFF500FS	4-Chlorophenyl phenyl ether	0.396	U	0.396	UJ	SS-L	mg/kg
14E0079	14E0079-02	SW8270D	SD14TFF500FS	4-Nitroaniline	0.396	U	0.396	UJ	SS-L	mg/kg
14E0079	14E0079-02	SW8270D	SD14TFF500FS	4-Nitrophenol	0.396	U	0.396	UJ	SS-L	mg/kg
14E0079	14E0079-02	SW8270D	SD14TFF500FS	Aniline	0.396	U	0.396	UJ	LCS-L, SS-L	mg/kg
14E0079	14E0079-02	SW8270D	SD14TFF500FS	Bis(2-Chloroethoxy)methane	0.396	U	0.396	UJ	LCS-L, SS-L	mg/kg
14E0079	14E0079-02	SW8270D	SD14TFF500FS	Bis(2-Chloroethyl)ether	0.396	U		R	LCS-L, SS-L	mg/kg
14E0079	14E0079-02	SW8270D	SD14TFF500FS	2,2'-Dichlorodiisopropylether	0.396	U		R	LCS-L, SS-L	mg/kg
14E0079	14E0079-02	SW8270D	SD14TFF500FS	Bis(2-Ethylhexyl)phthalate	0.396	U	0.396	UJ	SS-L	mg/kg
14E0079	14E0079-02	SW8270D	SD14TFF500FS	Butylbenzylphthalate	0.396	U	0.396	UJ	SS-L	mg/kg
14E0079	14E0079-02	SW8270D	SD14TFF500FS	Carbazole	0.396	U	0.396	UJ	SS-L	mg/kg
14E0079	14E0079-02	SW8270D	SD14TFF500FS	Dibenzofuran	0.396	U	0.396	UJ	SS-L	mg/kg
14E0079	14E0079-02	SW8270D	SD14TFF500FS	Diethylphthalate	0.396	U	0.396	UJ	SS-L	mg/kg
14E0079	14E0079-02	SW8270D	SD14TFF500FS	Dimethylphthalate	0.396	U	0.396	UJ	SS-L	mg/kg
14E0079	14E0079-02	SW8270D	SD14TFF500FS	Di-n-butylphthalate	0.396	U	0.396	UJ	SS-L	mg/kg
14E0079	14E0079-02	SW8270D	SD14TFF500FS	Di-n-octylphthalate	0.396	U	0.396	UJ	SS-L	mg/kg
14E0079	14E0079-02	SW8270D	SD14TFF500FS	Hexachlorobenzene	0.396	U	0.396	UJ	SS-L	mg/kg
14E0079	14E0079-02	SW8270D	SD14TFF500FS	Hexachlorobutadiene	0.396	U		R	LCS-L, SS-L	mg/kg
14E0079	14E0079-02	SW8270D	SD14TFF500FS	Hexachlorocyclopentadiene	0.396	U		R	LCS-L, SS-L	mg/kg
14E0079	14E0079-02	SW8270D	SD14TFF500FS	Hexachloroethane	0.396	U		R	LCS-L, SS-L	mg/kg
14E0079	14E0079-02	SW8270D	SD14TFF500FS	Isophorone	0.396	U	0.396	UJ	LCS-L, SS-L	mg/kg
14E0079	14E0079-02	SW8270D	SD14TFF500FS	Nitrobenzene	0.396	U	0.396	UJ	LCS-L, SS-L	mg/kg
14E0079	14E0079-02	SW8270D	SD14TFF500FS	N-Nitrosodi-n-propylamine	0.396	U	0.396	UJ	LCS-L, SS-L	mg/kg
14E0079	14E0079-02	SW8270D	SD14TFF500FS	N-Nitrosodiphenylamine	0.396	U	0.396	UJ	SS-L	mg/kg
14E0079	14E0079-02	SW8270D	SD14TFF500FS	Pentachloronitrobenzene	0.396	U	0.396	UJ	SS-L	mg/kg
14E0079	14E0079-02	SW8270D	SD14TFF500FS	Pentachlorophenol	0.396	U	0.396	UJ	SS-L	mg/kg
14E0079	14E0079-02	SW8270D	SD14TFF500FS	Phenol	0.396	U	0.396	UJ	SS-L	mg/kg
14E0079	14E0079-02	SW8270D	SD14TFF500FS	Pyridine	0.396	U		R	LCS-L, SS-L	mg/kg
14E0079	14E0079-03	SW8270D	SD14TFF400FS	1,2,4,5-Tetrachlorobenzene	0.462	U		R	SS-L	mg/kg
14E0079	14E0079-03	SW8270D	SD14TFF400FS	1,2,4-Trichlorobenzene	0.462	U		R	LCS-L, SS-L	mg/kg
14E0079	14E0079-03	SW8270D	SD14TFF400FS	1-Methylnaphthalene	0.462	U		R	LCS-L, SS-L	mg/kg

Table 3
Data Validation Action Summary
Chemist Review Summary
ABM Ferguson-Williams, SAEP
Stratford, Connecticut

14D0852, 14D0945, 14D1010, 14D1046, 14D1130, 14D1167, 14E0005, 14E0079, 14E0105, 14E0166, 14E0237, and 14F1203

SDG	Lab Sample ID	Method	Field Sample ID	Parameter	Lab Result	Lab Qualifier	Final Result	Final Qualifier	Validation Reason Code	Units
14E0079	14E0079-03	SW8270D	SD14TFF400FS	2,4,5-Trichlorophenol	0.462	U		R	SS-L	mg/kg
14E0079	14E0079-03	SW8270D	SD14TFF400FS	2,4,6-Trichlorophenol	0.462	U		R	SS-L	mg/kg
14E0079	14E0079-03	SW8270D	SD14TFF400FS	2,4-Dichlorophenol	0.462	U		R	SS-L	mg/kg
14E0079	14E0079-03	SW8270D	SD14TFF400FS	2,4-Dimethylphenol	0.462	U		R	SS-L	mg/kg
14E0079	14E0079-03	SW8270D	SD14TFF400FS	2,4-Dinitrophenol	0.924	U		R	LCS-L, SS-L	mg/kg
14E0079	14E0079-03	SW8270D	SD14TFF400FS	2,4-Dinitrotoluene	0.462	U		R	SS-L	mg/kg
14E0079	14E0079-03	SW8270D	SD14TFF400FS	2,6-Dinitrotoluene	0.462	U		R	SS-L	mg/kg
14E0079	14E0079-03	SW8270D	SD14TFF400FS	2-Chloronaphthalene	0.462	U		R	SS-L	mg/kg
14E0079	14E0079-03	SW8270D	SD14TFF400FS	2-Chlorophenol	0.462	U		R	LCS-L, SS-L	mg/kg
14E0079	14E0079-03	SW8270D	SD14TFF400FS	2-Methylnaphthalene	0.462	U		R	LCS-L, SS-L	mg/kg
14E0079	14E0079-03	SW8270D	SD14TFF400FS	2-Methylphenol	0.462	U		R	LCS-L, SS-L	mg/kg
14E0079	14E0079-03	SW8270D	SD14TFF400FS	2-Nitroaniline	0.462	U		R	SS-L	mg/kg
14E0079	14E0079-03	SW8270D	SD14TFF400FS	2-Nitrophenol	0.462	U		R	LCS-L, SS-L	mg/kg
14E0079	14E0079-03	SW8270D	SD14TFF400FS	3 & 4 Methylphenol	0.462	U		R	SS-L	mg/kg
14E0079	14E0079-03	SW8270D	SD14TFF400FS	3,3'-Dichlorobenzidine	0.462	U		R	SS-L	mg/kg
14E0079	14E0079-03	SW8270D	SD14TFF400FS	3-Nitroaniline	0.462	U		R	SS-L	mg/kg
14E0079	14E0079-03	SW8270D	SD14TFF400FS	4,6-Dinitro-2-methylphenol	0.924	U		R	SS-L	mg/kg
14E0079	14E0079-03	SW8270D	SD14TFF400FS	4-Bromophenyl phenyl ether	0.462	U		R	SS-L	mg/kg
14E0079	14E0079-03	SW8270D	SD14TFF400FS	4-Chloro-3-methylphenol	0.462	U		R	SS-L	mg/kg
14E0079	14E0079-03	SW8270D	SD14TFF400FS	4-Chloroaniline	0.462	U		R	SS-L	mg/kg
14E0079	14E0079-03	SW8270D	SD14TFF400FS	4-Chlorophenyl phenyl ether	0.462	U		R	SS-L	mg/kg
14E0079	14E0079-03	SW8270D	SD14TFF400FS	4-Nitroaniline	0.462	U		R	SS-L	mg/kg
14E0079	14E0079-03	SW8270D	SD14TFF400FS	4-Nitrophenol	0.462	U		R	SS-L	mg/kg
14E0079	14E0079-03	SW8270D	SD14TFF400FS	Aniline	0.462	U		R	LCS-L, SS-L	mg/kg
14E0079	14E0079-03	SW8270D	SD14TFF400FS	Bis(2-Chloroethoxy)methane	0.462	U		R	LCS-L, SS-L	mg/kg
14E0079	14E0079-03	SW8270D	SD14TFF400FS	Bis(2-Chloroethyl)ether	0.462	U		R	LCS-L, SS-L	mg/kg
14E0079	14E0079-03	SW8270D	SD14TFF400FS	2,2'-Dichlorodiisopropylether	0.462	U		R	LCS-L, SS-L	mg/kg
14E0079	14E0079-03	SW8270D	SD14TFF400FS	Bis(2-Ethylhexyl)phthalate	0.462	U		R	SS-L	mg/kg
14E0079	14E0079-03	SW8270D	SD14TFF400FS	Butylbenzylphthalate	0.462	U		R	SS-L	mg/kg
14E0079	14E0079-03	SW8270D	SD14TFF400FS	Carbazole	0.462	U		R	SS-L	mg/kg
14E0079	14E0079-03	SW8270D	SD14TFF400FS	Dibenzofuran	0.462	U		R	SS-L	mg/kg
14E0079	14E0079-03	SW8270D	SD14TFF400FS	Diethylphthalate	0.462	U		R	SS-L	mg/kg

Table 3
Data Validation Action Summary
Chemist Review Summary
ABM Ferguson-Williams, SAEP
Stratford, Connecticut

14D0852, 14D0945, 14D1010, 14D1046, 14D1130, 14D1167, 14E0005, 14E0079, 14E0105, 14E0166, 14E0237, and 14F1203

SDG	Lab Sample ID	Method	Field Sample ID	Parameter	Lab Result	Lab Qualifier	Final Result	Final Qualifier	Validation Reason Code	Units
14E0079	14E0079-03	SW8270D	SD14TFF400FS	Dimethylphthalate	0.462	U		R	SS-L	mg/kg
14E0079	14E0079-03	SW8270D	SD14TFF400FS	Di-n-butylphthalate	0.462	U		R	SS-L	mg/kg
14E0079	14E0079-03	SW8270D	SD14TFF400FS	Di-n-octylphthalate	0.462	U		R	SS-L	mg/kg
14E0079	14E0079-03	SW8270D	SD14TFF400FS	Hexachlorobenzene	0.462	U		R	SS-L	mg/kg
14E0079	14E0079-03	SW8270D	SD14TFF400FS	Hexachlorobutadiene	0.462	U		R	LCS-L, SS-L	mg/kg
14E0079	14E0079-03	SW8270D	SD14TFF400FS	Hexachlorocyclopentadiene	0.462	U		R	LCS-L, SS-L	mg/kg
14E0079	14E0079-03	SW8270D	SD14TFF400FS	Hexachloroethane	0.462	U		R	LCS-L, SS-L	mg/kg
14E0079	14E0079-03	SW8270D	SD14TFF400FS	Isophorone	0.462	U		R	LCS-L, SS-L	mg/kg
14E0079	14E0079-03	SW8270D	SD14TFF400FS	Nitrobenzene	0.462	U		R	LCS-L, SS-L	mg/kg
14E0079	14E0079-03	SW8270D	SD14TFF400FS	N-Nitrosodi-n-propylamine	0.462	U		R	LCS-L, SS-L	mg/kg
14E0079	14E0079-03	SW8270D	SD14TFF400FS	N-Nitrosodiphenylamine	0.462	U		R	SS-L	mg/kg
14E0079	14E0079-03	SW8270D	SD14TFF400FS	Pentachloronitrobenzene	0.462	U		R	SS-L	mg/kg
14E0079	14E0079-03	SW8270D	SD14TFF400FS	Pentachlorophenol	0.462	U		R	SS-L	mg/kg
14E0079	14E0079-03	SW8270D	SD14TFF400FS	Phenol	0.462	U		R	SS-L	mg/kg
14E0079	14E0079-03	SW8270D	SD14TFF400FS	Pyridine	0.462	U		R	LCS-L, SS-L	mg/kg
14E0079	14E0079-05	SW8270D	SD14TFE500FS	1,2,4-Trichlorobenzene	0.397	U	0.397	UJ	LCS-L	mg/kg
14E0079	14E0079-05	SW8270D	SD14TFE500FS	1-Methylnaphthalene	0.397	U	0.397	UJ	LCS-L	mg/kg
14E0079	14E0079-05	SW8270D	SD14TFE500FS	2,4-Dinitrophenol	0.794	U	0.794	UJ	LCS-L	mg/kg
14E0079	14E0079-05	SW8270D	SD14TFE500FS	2-Chlorophenol	0.397	U	0.397	UJ	LCS-L	mg/kg
14E0079	14E0079-05	SW8270D	SD14TFE500FS	2-Methylnaphthalene	0.397	U	0.397	UJ	LCS-L	mg/kg
14E0079	14E0079-05	SW8270D	SD14TFE500FS	2-Methylphenol	0.397	U	0.397	UJ	LCS-L	mg/kg
14E0079	14E0079-05	SW8270D	SD14TFE500FS	2-Nitrophenol	0.397	U	0.397	UJ	LCS-L	mg/kg
14E0079	14E0079-05	SW8270D	SD14TFE500FS	Aniline	0.397	U	0.397	UJ	LCS-L	mg/kg
14E0079	14E0079-05	SW8270D	SD14TFE500FS	Bis(2-Chloroethoxy)methane	0.397	U	0.397	UJ	LCS-L	mg/kg
14E0079	14E0079-05	SW8270D	SD14TFE500FS	Bis(2-Chloroethyl)ether	0.397	U		R	LCS-L	mg/kg
14E0079	14E0079-05	SW8270D	SD14TFE500FS	2,2'-Dichlorodiisopropylether	0.397	U		R	LCS-L	mg/kg
14E0079	14E0079-05	SW8270D	SD14TFE500FS	Hexachlorobutadiene	0.397	U		R	LCS-L	mg/kg
14E0079	14E0079-05	SW8270D	SD14TFE500FS	Hexachlorocyclopentadiene	0.397	U		R	LCS-L	mg/kg
14E0079	14E0079-05	SW8270D	SD14TFE500FS	Hexachloroethane	0.397	U		R	LCS-L	mg/kg
14E0079	14E0079-05	SW8270D	SD14TFE500FS	Isophorone	0.397	U	0.397	UJ	LCS-L	mg/kg
14E0079	14E0079-05	SW8270D	SD14TFE500FS	Nitrobenzene	0.397	U	0.397	UJ	LCS-L	mg/kg
14E0079	14E0079-05	SW8270D	SD14TFE500FS	N-Nitrosodi-n-propylamine	0.397	U	0.397	UJ	LCS-L	mg/kg

Table 3
Data Validation Action Summary
Chemist Review Summary
ABM Ferguson-Williams, SAEP
Stratford, Connecticut

14D0852, 14D0945, 14D1010, 14D1046, 14D1130, 14D1167, 14E0005, 14E0079, 14E0105, 14E0166, 14E0237, and 14F1203

SDG	Lab Sample ID	Method	Field Sample ID	Parameter	Lab Result	Lab Qualifier	Final Result	Final Qualifier	Validation Reason Code	Units
14E0079	14E0079-05	SW8270D	SD14TFE500FS	Pyridine	0.397	U		R	LCS-L	mg/kg
14E0079	14E0079-04	SW8270D	SD14TFE400FS	1,2,4-Trichlorobenzene	0.415	U	0.415	UJ	LCS-L	mg/kg
14E0079	14E0079-04	SW8270D	SD14TFE400FS	1-Methylnaphthalene	0.415	U	0.415	UJ	LCS-L	mg/kg
14E0079	14E0079-04	SW8270D	SD14TFE400FS	2,4-Dinitrophenol	0.831	U	0.831	UJ	LCS-L	mg/kg
14E0079	14E0079-04	SW8270D	SD14TFE400FS	2-Chlorophenol	0.415	U	0.415	UJ	LCS-L	mg/kg
14E0079	14E0079-04	SW8270D	SD14TFE400FS	2-Methylnaphthalene	0.415	U	0.415	UJ	LCS-L	mg/kg
14E0079	14E0079-04	SW8270D	SD14TFE400FS	2-Methylphenol	0.415	U	0.415	UJ	LCS-L	mg/kg
14E0079	14E0079-04	SW8270D	SD14TFE400FS	2-Nitrophenol	0.415	U	0.415	UJ	LCS-L	mg/kg
14E0079	14E0079-04	SW8270D	SD14TFE400FS	Aniline	0.415	U	0.415	UJ	LCS-L	mg/kg
14E0079	14E0079-04	SW8270D	SD14TFE400FS	Bis(2-Chloroethoxy)methane	0.415	U	0.415	UJ	LCS-L	mg/kg
14E0079	14E0079-04	SW8270D	SD14TFE400FS	Bis(2-Chloroethyl)ether	0.415	U		R	LCS-L	mg/kg
14E0079	14E0079-04	SW8270D	SD14TFE400FS	2,2'-Dichlorodiisopropylether	0.415	U		R	LCS-L	mg/kg
14E0079	14E0079-04	SW8270D	SD14TFE400FS	Hexachlorobutadiene	0.415	U		R	LCS-L	mg/kg
14E0079	14E0079-04	SW8270D	SD14TFE400FS	Hexachlorocyclopentadiene	0.415	U		R	LCS-L	mg/kg
14E0079	14E0079-04	SW8270D	SD14TFE400FS	Hexachloroethane	0.415	U		R	LCS-L	mg/kg
14E0079	14E0079-04	SW8270D	SD14TFE400FS	isophorone	0.415	U	0.415	UJ	LCS-L	mg/kg
14E0079	14E0079-04	SW8270D	SD14TFE400FS	Nitrobenzene	0.415	U	0.415	UJ	LCS-L	mg/kg
14E0079	14E0079-04	SW8270D	SD14TFE400FS	N-Nitrosodi-n-propylamine	0.415	U	0.415	UJ	LCS-L	mg/kg
14E0079	14E0079-04	SW8270D	SD14TFE400FS	Pyridine	0.415	U		R	LCS-L	mg/kg
14E0079	14E0079-06	SW8270D	SD14TFE300FS	1,2,4-Trichlorobenzene	0.423	U	0.423	UJ	LCS-L	mg/kg
14E0079	14E0079-06	SW8270D	SD14TFE300FS	1-Methylnaphthalene	0.423	U	0.423	UJ	LCS-L	mg/kg
14E0079	14E0079-06	SW8270D	SD14TFE300FS	2,4-Dinitrophenol	0.846	U	0.846	UJ	LCS-L	mg/kg
14E0079	14E0079-06	SW8270D	SD14TFE300FS	2-Chlorophenol	0.423	U	0.423	UJ	LCS-L	mg/kg
14E0079	14E0079-06	SW8270D	SD14TFE300FS	2-Methylnaphthalene	0.423	U	0.423	UJ	LCS-L	mg/kg
14E0079	14E0079-06	SW8270D	SD14TFE300FS	2-Methylphenol	0.423	U	0.423	UJ	LCS-L	mg/kg
14E0079	14E0079-06	SW8270D	SD14TFE300FS	2-Nitrophenol	0.423	U	0.423	UJ	LCS-L	mg/kg
14E0079	14E0079-06	SW8270D	SD14TFE300FS	Aniline	0.423	U	0.423	UJ	LCS-L	mg/kg
14E0079	14E0079-06	SW8270D	SD14TFE300FS	Bis(2-Chloroethoxy)methane	0.423	U	0.423	UJ	LCS-L	mg/kg
14E0079	14E0079-06	SW8270D	SD14TFE300FS	Bis(2-Chloroethyl)ether	0.423	U		R	LCS-L	mg/kg
14E0079	14E0079-06	SW8270D	SD14TFE300FS	2,2'-Dichlorodiisopropylether	0.423	U		R	LCS-L	mg/kg
14E0079	14E0079-06	SW8270D	SD14TFE300FS	Hexachlorobutadiene	0.423	U		R	LCS-L	mg/kg
14E0079	14E0079-06	SW8270D	SD14TFE300FS	Hexachlorocyclopentadiene	0.423	U		R	LCS-L	mg/kg

Table 3
Data Validation Action Summary
Chemist Review Summary
ABM Ferguson-Williams, SAEP
Stratford, Connecticut

14D0852, 14D0945, 14D1010, 14D1046, 14D1130, 14D1167, 14E0005, 14E0079, 14E0105, 14E0166, 14E0237, and 14F1203

SDG	Lab Sample ID	Method	Field Sample ID	Parameter	Lab Result	Lab Qualifier	Final Result	Final Qualifier	Validation Reason Code	Units
14E0079	14E0079-06	SW8270D	SD14TFE300FS	Hexachloroethane	0.423	U		R	LCS-L	mg/kg
14E0079	14E0079-06	SW8270D	SD14TFE300FS	Isophorone	0.423	U	0.423	UJ	LCS-L	mg/kg
14E0079	14E0079-06	SW8270D	SD14TFE300FS	Nitrobenzene	0.423	U	0.423	UJ	LCS-L	mg/kg
14E0079	14E0079-06	SW8270D	SD14TFE300FS	N-Nitrosodi-n-propylamine	0.423	U	0.423	UJ	LCS-L	mg/kg
14E0079	14E0079-06	SW8270D	SD14TFE300FS	Pyridine	0.423	U		R	LCS-L	mg/kg
14E0079	14E0079-07	SW8270D	SD14TFD500FS	1,2,4-Trichlorobenzene	0.424	U	0.424	UJ	LCS-L	mg/kg
14E0079	14E0079-07	SW8270D	SD14TFD500FS	1-Methylnaphthalene	0.424	U	0.424	UJ	LCS-L	mg/kg
14E0079	14E0079-07	SW8270D	SD14TFD500FS	2,4-Dinitrophenol	0.848	U	0.848	UJ	LCS-L	mg/kg
14E0079	14E0079-07	SW8270D	SD14TFD500FS	2-Chlorophenol	0.424	U	0.424	UJ	LCS-L	mg/kg
14E0079	14E0079-07	SW8270D	SD14TFD500FS	2-Methylnaphthalene	0.424	U	0.424	UJ	LCS-L	mg/kg
14E0079	14E0079-07	SW8270D	SD14TFD500FS	2-Methylphenol	0.424	U	0.424	UJ	LCS-L	mg/kg
14E0079	14E0079-07	SW8270D	SD14TFD500FS	2-Nitrophenol	0.424	U	0.424	UJ	LCS-L	mg/kg
14E0079	14E0079-07	SW8270D	SD14TFD500FS	Aniline	0.424	U	0.424	UJ	LCS-L	mg/kg
14E0079	14E0079-07	SW8270D	SD14TFD500FS	Bis(2-Chloroethoxy)methane	0.424	U	0.424	UJ	LCS-L	mg/kg
14E0079	14E0079-07	SW8270D	SD14TFD500FS	Bis(2-Chloroethyl)ether	0.424	U		R	LCS-L	mg/kg
14E0079	14E0079-07	SW8270D	SD14TFD500FS	2,2'-Dichlorodiisopropylether	0.424	U		R	LCS-L	mg/kg
14E0079	14E0079-07	SW8270D	SD14TFD500FS	Hexachlorobutadiene	0.424	U		R	LCS-L	mg/kg
14E0079	14E0079-07	SW8270D	SD14TFD500FS	Hexachlorocyclopentadiene	0.424	U		R	LCS-L	mg/kg
14E0079	14E0079-07	SW8270D	SD14TFD500FS	Hexachloroethane	0.424	U		R	LCS-L	mg/kg
14E0079	14E0079-07	SW8270D	SD14TFD500FS	Isophorone	0.424	U	0.424	UJ	LCS-L	mg/kg
14E0079	14E0079-07	SW8270D	SD14TFD500FS	Nitrobenzene	0.424	U	0.424	UJ	LCS-L	mg/kg
14E0079	14E0079-07	SW8270D	SD14TFD500FS	N-Nitrosodi-n-propylamine	0.424	U	0.424	UJ	LCS-L	mg/kg
14E0079	14E0079-07	SW8270D	SD14TFD500FS	Pyridine	0.424	U		R	LCS-L	mg/kg
14E0079	14E0079-01	SW8270D	SD14TFC100FS	1,2,4,5-Tetrachlorobenzene	0.338	U		R	SS-L	mg/kg
14E0079	14E0079-01	SW8270D	SD14TFC100FS	1,2,4-Trichlorobenzene	0.338	U		R	LCS-L, SS-L	mg/kg
14E0079	14E0079-01	SW8270D	SD14TFC100FS	1-Methylnaphthalene	0.338	U		R	LCS-L, SS-L	mg/kg
14E0079	14E0079-01	SW8270D	SD14TFC100FS	2,4,5-Trichlorophenol	0.338	U		R	SS-L	mg/kg
14E0079	14E0079-01	SW8270D	SD14TFC100FS	2,4,6-Trichlorophenol	0.338	U		R	SS-L	mg/kg
14E0079	14E0079-01	SW8270D	SD14TFC100FS	2,4-Dichlorophenol	0.338	U		R	SS-L	mg/kg
14E0079	14E0079-01	SW8270D	SD14TFC100FS	2,4-Dimethylphenol	0.338	U		R	SS-L	mg/kg
14E0079	14E0079-01	SW8270D	SD14TFC100FS	2,4-Dinitrophenol	0.677	U		R	LCS-L, SS-L	mg/kg
14E0079	14E0079-01	SW8270D	SD14TFC100FS	2,4-Dinitrotoluene	0.338	U		R	SS-L	mg/kg

Table 3
Data Validation Action Summary
Chemist Review Summary
ABM Ferguson-Williams, SAEP
Stratford, Connecticut

14D0852, 14D0945, 14D1010, 14D1046, 14D1130, 14D1167, 14E0005, 14E0079, 14E0105, 14E0166, 14E0237, and 14F1203

SDG	Lab Sample ID	Method	Field Sample ID	Parameter	Lab Result	Lab Qualifier	Final Result	Final Qualifier	Validation Reason Code	Units
14E0079	14E0079-01	SW8270D	SD14TFC100FS	2,6-Dinitrotoluene	0.338	U		R	SS-L	mg/kg
14E0079	14E0079-01	SW8270D	SD14TFC100FS	2-Chloronaphthalene	0.338	U		R	SS-L	mg/kg
14E0079	14E0079-01	SW8270D	SD14TFC100FS	2-Chlorophenol	0.338	U		R	LCS-L, SS-L	mg/kg
14E0079	14E0079-01	SW8270D	SD14TFC100FS	2-Methylnaphthalene	0.338	U		R	LCS-L, SS-L	mg/kg
14E0079	14E0079-01	SW8270D	SD14TFC100FS	2-Methylphenol	0.338	U		R	LCS-L, SS-L	mg/kg
14E0079	14E0079-01	SW8270D	SD14TFC100FS	2-Nitroaniline	0.338	U		R	SS-L	mg/kg
14E0079	14E0079-01	SW8270D	SD14TFC100FS	2-Nitrophenol	0.338	U		R	LCS-L, SS-L	mg/kg
14E0079	14E0079-01	SW8270D	SD14TFC100FS	3 & 4 Methylphenol	0.338	U		R	SS-L	mg/kg
14E0079	14E0079-01	SW8270D	SD14TFC100FS	3,3'-Dichlorobenzidine	0.338	U		R	SS-L	mg/kg
14E0079	14E0079-01	SW8270D	SD14TFC100FS	3-Nitroaniline	0.338	U		R	SS-L	mg/kg
14E0079	14E0079-01	SW8270D	SD14TFC100FS	4,6-Dinitro-2-methylphenol	0.677	U		R	SS-L	mg/kg
14E0079	14E0079-01	SW8270D	SD14TFC100FS	4-Bromophenyl phenyl ether	0.338	U		R	SS-L	mg/kg
14E0079	14E0079-01	SW8270D	SD14TFC100FS	4-Chloro-3-methylphenol	0.338	U		R	SS-L	mg/kg
14E0079	14E0079-01	SW8270D	SD14TFC100FS	4-Chloroaniline	0.338	U		R	SS-L	mg/kg
14E0079	14E0079-01	SW8270D	SD14TFC100FS	4-Chlorophenyl phenyl ether	0.338	U		R	SS-L	mg/kg
14E0079	14E0079-01	SW8270D	SD14TFC100FS	4-Nitroaniline	0.338	U		R	SS-L	mg/kg
14E0079	14E0079-01	SW8270D	SD14TFC100FS	4-Nitrophenol	0.338	U		R	SS-L	mg/kg
14E0079	14E0079-01	SW8270D	SD14TFC100FS	Aniline	0.338	U		R	LCS-L, SS-L	mg/kg
14E0079	14E0079-01	SW8270D	SD14TFC100FS	Bis(2-Chloroethoxy)methane	0.338	U		R	LCS-L, SS-L	mg/kg
14E0079	14E0079-01	SW8270D	SD14TFC100FS	Bis(2-Chloroethyl)ether	0.338	U		R	LCS-L, SS-L	mg/kg
14E0079	14E0079-01	SW8270D	SD14TFC100FS	2,2'-Dichlorodiisopropylether	0.338	U		R	LCS-L, SS-L	mg/kg
14E0079	14E0079-01	SW8270D	SD14TFC100FS	Bis(2-Ethylhexyl)phthalate	0.48		0.48	J	SS-L	mg/kg
14E0079	14E0079-01	SW8270D	SD14TFC100FS	Butylbenzylphthalate	0.338	U		R	SS-L	mg/kg
14E0079	14E0079-01	SW8270D	SD14TFC100FS	Carbazole	0.338	U		R	SS-L	mg/kg
14E0079	14E0079-01	SW8270D	SD14TFC100FS	Dibenzofuran	0.338	U		R	SS-L	mg/kg
14E0079	14E0079-01	SW8270D	SD14TFC100FS	Diethylphthalate	0.338	U		R	SS-L	mg/kg
14E0079	14E0079-01	SW8270D	SD14TFC100FS	Dimethylphthalate	0.338	U		R	SS-L	mg/kg
14E0079	14E0079-01	SW8270D	SD14TFC100FS	Di-n-butylphthalate	0.338	U		R	SS-L	mg/kg
14E0079	14E0079-01	SW8270D	SD14TFC100FS	Di-n-octylphthalate	0.338	U		R	SS-L	mg/kg
14E0079	14E0079-01	SW8270D	SD14TFC100FS	Hexachlorobenzene	0.338	U		R	SS-L	mg/kg
14E0079	14E0079-01	SW8270D	SD14TFC100FS	Hexachlorobutadiene	0.338	U		R	LCS-L, SS-L	mg/kg
14E0079	14E0079-01	SW8270D	SD14TFC100FS	Hexachlorocyclopentadiene	0.338	U		R	LCS-L, SS-L	mg/kg

Table 3
Data Validation Action Summary
Chemist Review Summary
ABM Ferguson-Williams, SAEP
Stratford, Connecticut

14D0852, 14D0945, 14D1010, 14D1046, 14D1130, 14D1167, 14E0005, 14E0079, 14E0105, 14E0166, 14E0237, and 14F1203

SDG	Lab Sample ID	Method	Field Sample ID	Parameter	Lab Result	Lab Qualifier	Final Result	Final Qualifier	Validation Reason Code	Units
14E0079	14E0079-01	SW8270D	SD14TFC100FS	Hexachloroethane	0.338	U		R	LCS-L, SS-L	mg/kg
14E0079	14E0079-01	SW8270D	SD14TFC100FS	Isophorone	0.338	U		R	LCS-L, SS-L	mg/kg
14E0079	14E0079-01	SW8270D	SD14TFC100FS	Nitrobenzene	0.338	U		R	LCS-L, SS-L	mg/kg
14E0079	14E0079-01	SW8270D	SD14TFC100FS	N-Nitrosodi-n-propylamine	0.338	U		R	LCS-L, SS-L	mg/kg
14E0079	14E0079-01	SW8270D	SD14TFC100FS	N-Nitrosodiphenylamine	0.338	U		R	SS-L	mg/kg
14E0079	14E0079-01	SW8270D	SD14TFC100FS	Pentachloronitrobenzene	0.338	U		R	SS-L	mg/kg
14E0079	14E0079-01	SW8270D	SD14TFC100FS	Pentachlorophenol	0.338	U		R	SS-L	mg/kg
14E0079	14E0079-01	SW8270D	SD14TFC100FS	Phenol	0.338	U		R	SS-L	mg/kg
14E0079	14E0079-01	SW8270D	SD14TFC100FS	Pyridine	0.338	U		R	LCS-L, SS-L	mg/kg
14E0105	14E0105-07	SW8270D	SD14TFF300FS	Hexachlorocyclopentadiene	0.375	U	0.375	UJ	LCS-L	mg/kg
14E0105	14E0105-07	SW8270D	SD14TFF300FS	Pyridine	0.375	U	0.375	UJ	LCS-L	mg/kg
14E0105	14E0105-06	SW8270D	SD14TFF200FS	Hexachlorocyclopentadiene	0.44	U	0.44	UJ	LCS-L	mg/kg
14E0105	14E0105-06	SW8270D	SD14TFF200FS	Pyridine	0.44	U	0.44	UJ	LCS-L	mg/kg
14E0105	14E0105-05	SW8270D	SD14TFE200FS	Hexachlorocyclopentadiene	0.419	U	0.419	UJ	LCS-L	mg/kg
14E0105	14E0105-05	SW8270D	SD14TFE200FS	Pyridine	0.419	U	0.419	UJ	LCS-L	mg/kg
14E0105	14E0105-04	SW8270D	SD14TFD700FS	Hexachlorocyclopentadiene	0.443	U	0.443	UJ	LCS-L	mg/kg
14E0105	14E0105-04	SW8270D	SD14TFD700FS	Pyridine	0.443	U	0.443	UJ	LCS-L	mg/kg
14E0105	14E0105-03	SW8270D	SD14TFD600FS	Hexachlorocyclopentadiene	0.461	U	0.461	UJ	LCS-L	mg/kg
14E0105	14E0105-03	SW8270D	SD14TFD600FS	Pyridine	0.461	U	0.461	UJ	LCS-L	mg/kg
14E0105	14E0105-02	SW8270D	SD14TFD400FS	Hexachlorocyclopentadiene	0.392	U	0.392	UJ	LCS-L	mg/kg
14E0105	14E0105-02	SW8270D	SD14TFD400FS	Pyridine	0.392	U	0.392	UJ	LCS-L	mg/kg
14E0105	14E0105-01	SW8270D	SD14TFD300FS	Hexachlorocyclopentadiene	0.456	U	0.456	UJ	LCS-L	mg/kg
14E0105	14E0105-01	SW8270D	SD14TFD300FS	Pyridine	0.456	U	0.456	UJ	LCS-L	mg/kg
14E0105	14E0105-08	SW8270D	SD14TFD200FS	Hexachlorocyclopentadiene	0.445	U	0.445	UJ	LCS-L	mg/kg
14E0105	14E0105-08	SW8270D	SD14TFD200FS	Pyridine	0.445	U	0.445	UJ	LCS-L	mg/kg
14E0166	14E0166-30	SW8270D	SD14TFL500FS	1,2,4-Trichlorobenzene	0.431	U	0.431	UJ	LCS-L	mg/kg
14E0166	14E0166-30	SW8270D	SD14TFL500FS	2-Chlorophenol	0.431	U	0.431	UJ	LCS-L	mg/kg
14E0166	14E0166-30	SW8270D	SD14TFL500FS	Aniline	0.431	U	0.431	UJ	LCS-L	mg/kg
14E0166	14E0166-30	SW8270D	SD14TFL500FS	Bis(2-Chloroethyl)ether	0.431	U	0.431	UJ	LCS-L	mg/kg
14E0166	14E0166-30	SW8270D	SD14TFL500FS	2,2'-Dichlorodiisopropylether	0.431	U	0.431	UJ	LCS-L	mg/kg
14E0166	14E0166-30	SW8270D	SD14TFL500FS	Hexachlorobutadiene	0.431	U	0.431	UJ	LCS-L	mg/kg
14E0166	14E0166-30	SW8270D	SD14TFL500FS	Hexachlorocyclopentadiene	0.431	U		R	LCS-L	mg/kg

Table 3
Data Validation Action Summary
Chemist Review Summary
ABM Ferguson-Williams, SAEP
Stratford, Connecticut

14D0852, 14D0945, 14D1010, 14D1046, 14D1130, 14D1167, 14E0005, 14E0079, 14E0105, 14E0166, 14E0237, and 14F1203

SDG	Lab Sample ID	Method	Field Sample ID	Parameter	Lab Result	Lab Qualifier	Final Result	Final Qualifier	Validation Reason Code	Units
14E0166	14E0166-30	SW8270D	SD14TFL500FS	Hexachloroethane	0.431	U		R	LCS-L	mg/kg
14E0166	14E0166-30	SW8270D	SD14TFL500FS	Nitrobenzene	0.431	U	0.431	UJ	LCS-L	mg/kg
14E0166	14E0166-30	SW8270D	SD14TFL500FS	N-Nitrosodi-n-propylamine	0.431	U	0.431	UJ	LCS-L	mg/kg
14E0166	14E0166-30	SW8270D	SD14TFL500FS	Pyridine	0.431	U		R	LCS-L	mg/kg
14E0166	14E0166-29	SW8270D	SD14TFL300FS	1,2,4,5-Tetrachlorobenzene	0.502	U		R	SS-L	mg/kg
14E0166	14E0166-29	SW8270D	SD14TFL300FS	1,2,4-Trichlorobenzene	0.502	U		R	LCS-L, SS-L	mg/kg
14E0166	14E0166-29	SW8270D	SD14TFL300FS	1-Methylnaphthalene	0.502	U		R	SS-L	mg/kg
14E0166	14E0166-29	SW8270D	SD14TFL300FS	2,4,5-Trichlorophenol	0.502	U		R	SS-L	mg/kg
14E0166	14E0166-29	SW8270D	SD14TFL300FS	2,4,6-Trichlorophenol	0.502	U		R	SS-L	mg/kg
14E0166	14E0166-29	SW8270D	SD14TFL300FS	2,4-Dichlorophenol	0.502	U		R	SS-L	mg/kg
14E0166	14E0166-29	SW8270D	SD14TFL300FS	2,4-Dimethylphenol	0.502	U		R	SS-L	mg/kg
14E0166	14E0166-29	SW8270D	SD14TFL300FS	2,4-Dinitrophenol	1	U		R	SS-L	mg/kg
14E0166	14E0166-29	SW8270D	SD14TFL300FS	2,4-Dinitrotoluene	0.502	U		R	SS-L	mg/kg
14E0166	14E0166-29	SW8270D	SD14TFL300FS	2,6-Dinitrotoluene	0.502	U		R	SS-L	mg/kg
14E0166	14E0166-29	SW8270D	SD14TFL300FS	2-Chloronaphthalene	0.502	U		R	SS-L	mg/kg
14E0166	14E0166-29	SW8270D	SD14TFL300FS	2-Chlorophenol	0.502	U		R	LCS-L, SS-L	mg/kg
14E0166	14E0166-29	SW8270D	SD14TFL300FS	2-Methylnaphthalene	0.502	U		R	SS-L	mg/kg
14E0166	14E0166-29	SW8270D	SD14TFL300FS	2-Methylphenol	0.502	U		R	SS-L	mg/kg
14E0166	14E0166-29	SW8270D	SD14TFL300FS	2-Nitroaniline	0.502	U		R	SS-L	mg/kg
14E0166	14E0166-29	SW8270D	SD14TFL300FS	2-Nitrophenol	0.502	U		R	SS-L	mg/kg
14E0166	14E0166-29	SW8270D	SD14TFL300FS	3 & 4 Methylphenol	0.502	U		R	SS-L	mg/kg
14E0166	14E0166-29	SW8270D	SD14TFL300FS	3,3'-Dichlorobenzidine	0.502	U		R	SS-L	mg/kg
14E0166	14E0166-29	SW8270D	SD14TFL300FS	3-Nitroaniline	0.502	U		R	SS-L	mg/kg
14E0166	14E0166-29	SW8270D	SD14TFL300FS	4,6-Dinitro-2-methylphenol	1	U		R	SS-L	mg/kg
14E0166	14E0166-29	SW8270D	SD14TFL300FS	4-Bromophenyl phenyl ether	0.502	U		R	SS-L	mg/kg
14E0166	14E0166-29	SW8270D	SD14TFL300FS	4-Chloro-3-methylphenol	0.502	U		R	SS-L	mg/kg
14E0166	14E0166-29	SW8270D	SD14TFL300FS	4-Chloroaniline	0.502	U		R	SS-L	mg/kg
14E0166	14E0166-29	SW8270D	SD14TFL300FS	4-Chlorophenyl phenyl ether	0.502	U		R	SS-L	mg/kg
14E0166	14E0166-29	SW8270D	SD14TFL300FS	4-Nitroaniline	0.502	U		R	SS-L	mg/kg
14E0166	14E0166-29	SW8270D	SD14TFL300FS	4-Nitrophenol	0.502	U		R	SS-L	mg/kg
14E0166	14E0166-29	SW8270D	SD14TFL300FS	Aniline	0.502	U		R	LCS-L, SS-L	mg/kg
14E0166	14E0166-29	SW8270D	SD14TFL300FS	Bis(2-Chloroethoxy)methane	0.502	U		R	SS-L	mg/kg

Table 3
Data Validation Action Summary
Chemist Review Summary
ABM Ferguson-Williams, SAEP
Stratford, Connecticut

14D0852, 14D0945, 14D1010, 14D1046, 14D1130, 14D1167, 14E0005, 14E0079, 14E0105, 14E0166, 14E0237, and 14F1203

SDG	Lab Sample ID	Method	Field Sample ID	Parameter	Lab Result	Lab Qualifier	Final Result	Final Qualifier	Validation Reason Code	Units
14E0166	14E0166-29	SW8270D	SD14TFL300FS	Bis(2-Chloroethyl)ether	0.502	U		R	LCS-L, SS-L	mg/kg
14E0166	14E0166-29	SW8270D	SD14TFL300FS	2,2'-Dichlorodiisopropylether	0.502	U		R	LCS-L, SS-L	mg/kg
14E0166	14E0166-29	SW8270D	SD14TFL300FS	Bis(2-Ethylhexyl)phthalate	0.502	U		R	SS-L	mg/kg
14E0166	14E0166-29	SW8270D	SD14TFL300FS	Butylbenzylphthalate	0.502	U		R	SS-L	mg/kg
14E0166	14E0166-29	SW8270D	SD14TFL300FS	Carbazole	0.502	U		R	SS-L	mg/kg
14E0166	14E0166-29	SW8270D	SD14TFL300FS	Dibenzofuran	0.502	U		R	SS-L	mg/kg
14E0166	14E0166-29	SW8270D	SD14TFL300FS	Diethylphthalate	0.502	U		R	SS-L	mg/kg
14E0166	14E0166-29	SW8270D	SD14TFL300FS	Dimethylphthalate	0.502	U		R	SS-L	mg/kg
14E0166	14E0166-29	SW8270D	SD14TFL300FS	Di-n-butylphthalate	0.502	U		R	SS-L	mg/kg
14E0166	14E0166-29	SW8270D	SD14TFL300FS	Di-n-octylphthalate	2.01	U		R	SS-L	mg/kg
14E0166	14E0166-29	SW8270D	SD14TFL300FS	Hexachlorobenzene	0.502	U		R	SS-L	mg/kg
14E0166	14E0166-29	SW8270D	SD14TFL300FS	Hexachlorobutadiene	0.502	U		R	LCS-L, SS-L	mg/kg
14E0166	14E0166-29	SW8270D	SD14TFL300FS	Hexachlorocyclopentadiene	0.502	U		R	LCS-L, SS-L	mg/kg
14E0166	14E0166-29	SW8270D	SD14TFL300FS	Hexachloroethane	0.502	U		R	LCS-L, SS-L	mg/kg
14E0166	14E0166-29	SW8270D	SD14TFL300FS	Isophorone	0.502	U		R	SS-L	mg/kg
14E0166	14E0166-29	SW8270D	SD14TFL300FS	Nitrobenzene	0.502	U		R	LCS-L, SS-L	mg/kg
14E0166	14E0166-29	SW8270D	SD14TFL300FS	N-Nitrosodi-n-propylamine	0.502	U		R	LCS-L, SS-L	mg/kg
14E0166	14E0166-29	SW8270D	SD14TFL300FS	N-Nitrosodiphenylamine	0.502	U		R	SS-L	mg/kg
14E0166	14E0166-29	SW8270D	SD14TFL300FS	Pentachloronitrobenzene	0.502	U		R	SS-L	mg/kg
14E0166	14E0166-29	SW8270D	SD14TFL300FS	Pentachlorophenol	0.502	U		R	SS-L	mg/kg
14E0166	14E0166-29	SW8270D	SD14TFL300FS	Phenol	0.502	U		R	SS-L	mg/kg
14E0166	14E0166-29	SW8270D	SD14TFL300FS	Pyridine	0.502	U		R	LCS-L, SS-L	mg/kg
14E0166	14E0166-28	SW8270D	SD14TFK500FS	1,2,4,5-Tetrachlorobenzene	0.363	U		R	SS-L	mg/kg
14E0166	14E0166-28	SW8270D	SD14TFK500FS	1,2,4-Trichlorobenzene	0.363	U		R	LCS-L, SS-L	mg/kg
14E0166	14E0166-28	SW8270D	SD14TFK500FS	1-Methylnaphthalene	0.363	U		R	SS-L	mg/kg
14E0166	14E0166-28	SW8270D	SD14TFK500FS	2,4,5-Trichlorophenol	0.363	U		R	SS-L	mg/kg
14E0166	14E0166-28	SW8270D	SD14TFK500FS	2,4,6-Trichlorophenol	0.363	U		R	SS-L	mg/kg
14E0166	14E0166-28	SW8270D	SD14TFK500FS	2,4-Dichlorophenol	0.363	U		R	SS-L	mg/kg
14E0166	14E0166-28	SW8270D	SD14TFK500FS	2,4-Dimethylphenol	0.363	U		R	SS-L	mg/kg
14E0166	14E0166-28	SW8270D	SD14TFK500FS	2,4-Dinitrophenol	0.726	U		R	SS-L	mg/kg
14E0166	14E0166-28	SW8270D	SD14TFK500FS	2,4-Dinitrotoluene	0.363	U		R	SS-L	mg/kg
14E0166	14E0166-28	SW8270D	SD14TFK500FS	2,6-Dinitrotoluene	0.363	U		R	SS-L	mg/kg

Table 3
Data Validation Action Summary
Chemist Review Summary
ABM Ferguson-Williams, SAEP
Stratford, Connecticut

14D0852, 14D0945, 14D1010, 14D1046, 14D1130, 14D1167, 14E0005, 14E0079, 14E0105, 14E0166, 14E0237, and 14F1203

SDG	Lab Sample ID	Method	Field Sample ID	Parameter	Lab Result	Lab Qualifier	Final Result	Final Qualifier	Validation Reason Code	Units
14E0166	14E0166-28	SW8270D	SD14TFK500FS	2-Chloronaphthalene	0.363	U		R	SS-L	mg/kg
14E0166	14E0166-28	SW8270D	SD14TFK500FS	2-Chlorophenol	0.363	U		R	LCS-L, SS-L	mg/kg
14E0166	14E0166-28	SW8270D	SD14TFK500FS	2-Methylnaphthalene	0.363	U		R	SS-L	mg/kg
14E0166	14E0166-28	SW8270D	SD14TFK500FS	2-Methylphenol	0.363	U		R	SS-L	mg/kg
14E0166	14E0166-28	SW8270D	SD14TFK500FS	2-Nitroaniline	0.363	U		R	SS-L	mg/kg
14E0166	14E0166-28	SW8270D	SD14TFK500FS	2-Nitrophenol	0.363	U		R	SS-L	mg/kg
14E0166	14E0166-28	SW8270D	SD14TFK500FS	3 & 4 Methylphenol	0.363	U		R	SS-L	mg/kg
14E0166	14E0166-28	SW8270D	SD14TFK500FS	3,3'-Dichlorobenzidine	0.363	U		R	SS-L	mg/kg
14E0166	14E0166-28	SW8270D	SD14TFK500FS	3-Nitroaniline	0.363	U		R	SS-L	mg/kg
14E0166	14E0166-28	SW8270D	SD14TFK500FS	4,6-Dinitro-2-methylphenol	0.726	U		R	SS-L	mg/kg
14E0166	14E0166-28	SW8270D	SD14TFK500FS	4-Bromophenyl phenyl ether	0.363	U		R	SS-L	mg/kg
14E0166	14E0166-28	SW8270D	SD14TFK500FS	4-Chloro-3-methylphenol	0.363	U		R	SS-L	mg/kg
14E0166	14E0166-28	SW8270D	SD14TFK500FS	4-Chloroaniline	0.363	U		R	SS-L	mg/kg
14E0166	14E0166-28	SW8270D	SD14TFK500FS	4-Chlorophenyl phenyl ether	0.363	U		R	SS-L	mg/kg
14E0166	14E0166-28	SW8270D	SD14TFK500FS	4-Nitroaniline	0.363	U		R	SS-L	mg/kg
14E0166	14E0166-28	SW8270D	SD14TFK500FS	4-Nitrophenol	0.363	U		R	SS-L	mg/kg
14E0166	14E0166-28	SW8270D	SD14TFK500FS	Aniline	0.363	U		R	LCS-L, SS-L	mg/kg
14E0166	14E0166-28	SW8270D	SD14TFK500FS	Bis(2-Chloroethoxy)methane	0.363	U		R	SS-L	mg/kg
14E0166	14E0166-28	SW8270D	SD14TFK500FS	Bis(2-Chloroethyl)ether	0.363	U		R	LCS-L, SS-L	mg/kg
14E0166	14E0166-28	SW8270D	SD14TFK500FS	2,2'-Dichlorodiisopropylether	0.363	U		R	LCS-L, SS-L	mg/kg
14E0166	14E0166-28	SW8270D	SD14TFK500FS	Bis(2-Ethylhexyl)phthalate	0.593		0.593	J	SS-L	mg/kg
14E0166	14E0166-28	SW8270D	SD14TFK500FS	Butylbenzylphthalate	0.363	U		R	SS-L	mg/kg
14E0166	14E0166-28	SW8270D	SD14TFK500FS	Carbazole	0.363	U		R	SS-L	mg/kg
14E0166	14E0166-28	SW8270D	SD14TFK500FS	Dibenzofuran	0.363	U		R	SS-L	mg/kg
14E0166	14E0166-28	SW8270D	SD14TFK500FS	Diethylphthalate	0.363	U		R	SS-L	mg/kg
14E0166	14E0166-28	SW8270D	SD14TFK500FS	Dimethylphthalate	0.363	U		R	SS-L	mg/kg
14E0166	14E0166-28	SW8270D	SD14TFK500FS	Di-n-butylphthalate	0.363	U		R	SS-L	mg/kg
14E0166	14E0166-28	SW8270D	SD14TFK500FS	Di-n-octylphthalate	0.363	U		R	SS-L	mg/kg
14E0166	14E0166-28	SW8270D	SD14TFK500FS	Hexachlorobenzene	0.363	U		R	SS-L	mg/kg
14E0166	14E0166-28	SW8270D	SD14TFK500FS	Hexachlorobutadiene	0.363	U		R	LCS-L, SS-L	mg/kg
14E0166	14E0166-28	SW8270D	SD14TFK500FS	Hexachlorocyclopentadiene	0.363	U		R	LCS-L, SS-L	mg/kg
14E0166	14E0166-28	SW8270D	SD14TFK500FS	Hexachloroethane	0.363	U		R	LCS-L, SS-L	mg/kg

Table 3
Data Validation Action Summary
Chemist Review Summary
ABM Ferguson-Williams, SAEP
Stratford, Connecticut

14D0852, 14D0945, 14D1010, 14D1046, 14D1130, 14D1167, 14E0005, 14E0079, 14E0105, 14E0166, 14E0237, and 14F1203

SDG	Lab Sample ID	Method	Field Sample ID	Parameter	Lab Result	Lab Qualifier	Final Result	Final Qualifier	Validation Reason Code	Units
14E0166	14E0166-28	SW8270D	SD14TFK500FS	Isophorone	0.363	U		R	SS-L	mg/kg
14E0166	14E0166-28	SW8270D	SD14TFK500FS	Nitrobenzene	0.363	U		R	LCS-L, SS-L	mg/kg
14E0166	14E0166-28	SW8270D	SD14TFK500FS	N-Nitrosodi-n-propylamine	0.363	U		R	LCS-L, SS-L	mg/kg
14E0166	14E0166-28	SW8270D	SD14TFK500FS	N-Nitrosodiphenylamine	0.363	U		R	SS-L	mg/kg
14E0166	14E0166-28	SW8270D	SD14TFK500FS	Pentachloronitrobenzene	0.363	U		R	SS-L	mg/kg
14E0166	14E0166-28	SW8270D	SD14TFK500FS	Pentachlorophenol	0.363	U		R	SS-L	mg/kg
14E0166	14E0166-28	SW8270D	SD14TFK500FS	Phenol	0.363	U		R	SS-L	mg/kg
14E0166	14E0166-28	SW8270D	SD14TFK500FS	Pyridine	0.363	U		R	LCS-L, SS-L	mg/kg
14E0166	14E0166-27	SW8270D	SD14TFH500FS	1,2,4,5-Tetrachlorobenzene	0.43	U		R	SS-L	mg/kg
14E0166	14E0166-27	SW8270D	SD14TFH500FS	1,2,4-Trichlorobenzene	0.43	U		R	LCS-L, SS-L	mg/kg
14E0166	14E0166-27	SW8270D	SD14TFH500FS	1-Methylnaphthalene	0.43	U		R	SS-L	mg/kg
14E0166	14E0166-27	SW8270D	SD14TFH500FS	2,4,5-Trichlorophenol	0.43	U		R	SS-L	mg/kg
14E0166	14E0166-27	SW8270D	SD14TFH500FS	2,4,6-Trichlorophenol	0.43	U		R	SS-L	mg/kg
14E0166	14E0166-27	SW8270D	SD14TFH500FS	2,4-Dichlorophenol	0.43	U		R	SS-L	mg/kg
14E0166	14E0166-27	SW8270D	SD14TFH500FS	2,4-Dimethylphenol	0.43	U		R	SS-L	mg/kg
14E0166	14E0166-27	SW8270D	SD14TFH500FS	2,4-Dinitrophenol	0.859	U		R	SS-L	mg/kg
14E0166	14E0166-27	SW8270D	SD14TFH500FS	2,4-Dinitrotoluene	0.43	U		R	SS-L	mg/kg
14E0166	14E0166-27	SW8270D	SD14TFH500FS	2,6-Dinitrotoluene	0.43	U		R	SS-L	mg/kg
14E0166	14E0166-27	SW8270D	SD14TFH500FS	2-Chloronaphthalene	0.43	U		R	SS-L	mg/kg
14E0166	14E0166-27	SW8270D	SD14TFH500FS	2-Chlorophenol	0.43	U		R	LCS-L, SS-L	mg/kg
14E0166	14E0166-27	SW8270D	SD14TFH500FS	2-Methylnaphthalene	0.43	U		R	SS-L	mg/kg
14E0166	14E0166-27	SW8270D	SD14TFH500FS	2-Methylphenol	0.43	U		R	SS-L	mg/kg
14E0166	14E0166-27	SW8270D	SD14TFH500FS	2-Nitroaniline	0.43	U		R	SS-L	mg/kg
14E0166	14E0166-27	SW8270D	SD14TFH500FS	2-Nitrophenol	0.43	U		R	SS-L	mg/kg
14E0166	14E0166-27	SW8270D	SD14TFH500FS	3 & 4 Methylphenol	0.43	U		R	SS-L	mg/kg
14E0166	14E0166-27	SW8270D	SD14TFH500FS	3,3'-Dichlorobenzidine	0.43	U		R	SS-L	mg/kg
14E0166	14E0166-27	SW8270D	SD14TFH500FS	3-Nitroaniline	0.43	U		R	SS-L	mg/kg
14E0166	14E0166-27	SW8270D	SD14TFH500FS	4,6-Dinitro-2-methylphenol	0.859	U		R	SS-L	mg/kg
14E0166	14E0166-27	SW8270D	SD14TFH500FS	4-Bromophenyl phenyl ether	0.43	U		R	SS-L	mg/kg
14E0166	14E0166-27	SW8270D	SD14TFH500FS	4-Chloro-3-methylphenol	0.43	U		R	SS-L	mg/kg
14E0166	14E0166-27	SW8270D	SD14TFH500FS	4-Chloroaniline	0.43	U		R	SS-L	mg/kg
14E0166	14E0166-27	SW8270D	SD14TFH500FS	4-Chlorophenyl phenyl ether	0.43	U		R	SS-L	mg/kg

Table 3
Data Validation Action Summary
Chemist Review Summary
ABM Ferguson-Williams, SAEP
Stratford, Connecticut

14D0852, 14D0945, 14D1010, 14D1046, 14D1130, 14D1167, 14E0005, 14E0079, 14E0105, 14E0166, 14E0237, and 14F1203

SDG	Lab Sample ID	Method	Field Sample ID	Parameter	Lab Result	Lab Qualifier	Final Result	Final Qualifier	Validation Reason Code	Units
14E0166	14E0166-27	SW8270D	SD14TFH500FS	4-Nitroaniline	0.43	U		R	SS-L	mg/kg
14E0166	14E0166-27	SW8270D	SD14TFH500FS	4-Nitrophenol	0.43	U		R	SS-L	mg/kg
14E0166	14E0166-27	SW8270D	SD14TFH500FS	Aniline	0.43	U		R	LCS-L, SS-L	mg/kg
14E0166	14E0166-27	SW8270D	SD14TFH500FS	Bis(2-Chloroethoxy)methane	0.43	U		R	SS-L	mg/kg
14E0166	14E0166-27	SW8270D	SD14TFH500FS	Bis(2-Chloroethyl)ether	0.43	U		R	LCS-L, SS-L	mg/kg
14E0166	14E0166-27	SW8270D	SD14TFH500FS	2,2'-Dichlorodiisopropylether	0.43	U		R	LCS-L, SS-L	mg/kg
14E0166	14E0166-27	SW8270D	SD14TFH500FS	Bis(2-Ethylhexyl)phthalate	0.43	U		R	SS-L	mg/kg
14E0166	14E0166-27	SW8270D	SD14TFH500FS	Butylbenzylphthalate	0.43	U		R	SS-L	mg/kg
14E0166	14E0166-27	SW8270D	SD14TFH500FS	Carbazole	0.43	U		R	SS-L	mg/kg
14E0166	14E0166-27	SW8270D	SD14TFH500FS	Dibenzofuran	0.43	U		R	SS-L	mg/kg
14E0166	14E0166-27	SW8270D	SD14TFH500FS	Diethylphthalate	0.43	U		R	SS-L	mg/kg
14E0166	14E0166-27	SW8270D	SD14TFH500FS	Dimethylphthalate	0.43	U		R	SS-L	mg/kg
14E0166	14E0166-27	SW8270D	SD14TFH500FS	Di-n-butylphthalate	0.43	U		R	SS-L	mg/kg
14E0166	14E0166-27	SW8270D	SD14TFH500FS	Di-n-octylphthalate	1.72	U		R	SS-L	mg/kg
14E0166	14E0166-27	SW8270D	SD14TFH500FS	Hexachlorobenzene	0.43	U		R	SS-L	mg/kg
14E0166	14E0166-27	SW8270D	SD14TFH500FS	Hexachlorobutadiene	0.43	U		R	LCS-L, SS-L	mg/kg
14E0166	14E0166-27	SW8270D	SD14TFH500FS	Hexachlorocyclopentadiene	0.43	U		R	LCS-L, SS-L	mg/kg
14E0166	14E0166-27	SW8270D	SD14TFH500FS	Hexachloroethane	0.43	U		R	LCS-L, SS-L	mg/kg
14E0166	14E0166-27	SW8270D	SD14TFH500FS	Isophorone	0.43	U		R	SS-L	mg/kg
14E0166	14E0166-27	SW8270D	SD14TFH500FS	Nitrobenzene	0.43	U		R	LCS-L, SS-L	mg/kg
14E0166	14E0166-27	SW8270D	SD14TFH500FS	N-Nitrosodi-n-propylamine	0.43	U		R	LCS-L, SS-L	mg/kg
14E0166	14E0166-27	SW8270D	SD14TFH500FS	N-Nitrosodiphenylamine	0.43	U		R	SS-L	mg/kg
14E0166	14E0166-27	SW8270D	SD14TFH500FS	Pentachloronitrobenzene	0.43	U		R	SS-L	mg/kg
14E0166	14E0166-27	SW8270D	SD14TFH500FS	Pentachlorophenol	0.43	U		R	SS-L	mg/kg
14E0166	14E0166-27	SW8270D	SD14TFH500FS	Phenol	0.43	U		R	SS-L	mg/kg
14E0166	14E0166-27	SW8270D	SD14TFH500FS	Pyridine	0.43	U		R	LCS-L, SS-L	mg/kg
14E0166	14E0166-26	SW8270D	SD14TFG500FS	1,2,4-Trichlorobenzene	0.42	U	0.42	UJ	LCS-L	mg/kg
14E0166	14E0166-26	SW8270D	SD14TFG500FS	2-Chlorophenol	0.42	U	0.42	UJ	LCS-L	mg/kg
14E0166	14E0166-26	SW8270D	SD14TFG500FS	Aniline	0.42	U	0.42	UJ	LCS-L	mg/kg
14E0166	14E0166-26	SW8270D	SD14TFG500FS	Bis(2-Chloroethyl)ether	0.42	U	0.42	UJ	LCS-L	mg/kg
14E0166	14E0166-26	SW8270D	SD14TFG500FS	2,2'-Dichlorodiisopropylether	0.42	U	0.42	UJ	LCS-L	mg/kg
14E0166	14E0166-26	SW8270D	SD14TFG500FS	Hexachlorobutadiene	0.42	U	0.42	UJ	LCS-L	mg/kg

Table 3
Data Validation Action Summary
Chemist Review Summary
ABM Ferguson-Williams, SAEP
Stratford, Connecticut

14D0852, 14D0945, 14D1010, 14D1046, 14D1130, 14D1167, 14E0005, 14E0079, 14E0105, 14E0166, 14E0237, and 14F1203

SDG	Lab Sample ID	Method	Field Sample ID	Parameter	Lab Result	Lab Qualifier	Final Result	Final Qualifier	Validation Reason Code	Units
14E0166	14E0166-26	SW8270D	SD14TFG500FS	Hexachlorocyclopentadiene	0.42	U		R	LCS-L	mg/kg
14E0166	14E0166-26	SW8270D	SD14TFG500FS	Hexachloroethane	0.42	U		R	LCS-L	mg/kg
14E0166	14E0166-26	SW8270D	SD14TFG500FS	Nitrobenzene	0.42	U	0.42	UJ	LCS-L	mg/kg
14E0166	14E0166-26	SW8270D	SD14TFG500FS	N-Nitrosodi-n-propylamine	0.42	U	0.42	UJ	LCS-L	mg/kg
14E0166	14E0166-26	SW8270D	SD14TFG500FS	Pyridine	0.42	U		R	LCS-L	mg/kg
14E0166	14E0166-25	SW8270D	SD14TFF600FS	1,2,4-Trichlorobenzene	0.352	U	0.352	UJ	LCS-L	mg/kg
14E0166	14E0166-25	SW8270D	SD14TFF600FS	2-Chlorophenol	0.352	U	0.352	UJ	LCS-L	mg/kg
14E0166	14E0166-25	SW8270D	SD14TFF600FS	Aniline	0.352	U	0.352	UJ	LCS-L	mg/kg
14E0166	14E0166-25	SW8270D	SD14TFF600FS	Bis(2-Chloroethyl)ether	0.352	U	0.352	UJ	LCS-L	mg/kg
14E0166	14E0166-25	SW8270D	SD14TFF600FS	2,2'-Dichlorodiisopropylether	0.352	U	0.352	UJ	LCS-L	mg/kg
14E0166	14E0166-25	SW8270D	SD14TFF600FS	Hexachlorobutadiene	0.352	U	0.352	UJ	LCS-L	mg/kg
14E0166	14E0166-25	SW8270D	SD14TFF600FS	Hexachlorocyclopentadiene	0.352	U		R	LCS-L	mg/kg
14E0166	14E0166-25	SW8270D	SD14TFF600FS	Hexachloroethane	0.352	U		R	LCS-L	mg/kg
14E0166	14E0166-25	SW8270D	SD14TFF600FS	Nitrobenzene	0.352	U	0.352	UJ	LCS-L	mg/kg
14E0166	14E0166-25	SW8270D	SD14TFF600FS	N-Nitrosodi-n-propylamine	0.352	U	0.352	UJ	LCS-L	mg/kg
14E0166	14E0166-25	SW8270D	SD14TFF600FS	Pyridine	0.352	U		R	LCS-L	mg/kg
14E0166	14E0166-24	SW8270D	SD14TFE600FS	1,2,4-Trichlorobenzene	0.41	U	0.41	UJ	LCS-L	mg/kg
14E0166	14E0166-24	SW8270D	SD14TFE600FS	2-Chlorophenol	0.41	U	0.41	UJ	LCS-L	mg/kg
14E0166	14E0166-24	SW8270D	SD14TFE600FS	Aniline	0.41	U	0.41	UJ	LCS-L	mg/kg
14E0166	14E0166-24	SW8270D	SD14TFE600FS	Bis(2-Chloroethyl)ether	0.41	U	0.41	UJ	LCS-L	mg/kg
14E0166	14E0166-24	SW8270D	SD14TFE600FS	2,2'-Dichlorodiisopropylether	0.41	U	0.41	UJ	LCS-L	mg/kg
14E0166	14E0166-24	SW8270D	SD14TFE600FS	Hexachlorobutadiene	0.41	U	0.41	UJ	LCS-L	mg/kg
14E0166	14E0166-24	SW8270D	SD14TFE600FS	Hexachlorocyclopentadiene	0.41	U		R	LCS-L	mg/kg
14E0166	14E0166-24	SW8270D	SD14TFE600FS	Hexachloroethane	0.41	U		R	LCS-L	mg/kg
14E0166	14E0166-24	SW8270D	SD14TFE600FS	Nitrobenzene	0.41	U	0.41	UJ	LCS-L	mg/kg
14E0166	14E0166-24	SW8270D	SD14TFE600FS	N-Nitrosodi-n-propylamine	0.41	U	0.41	UJ	LCS-L	mg/kg
14E0166	14E0166-24	SW8270D	SD14TFE600FS	Pyridine	0.41	U		R	LCS-L	mg/kg
14E0237	14E0237-08	SW8270D	SD14TFC600FS	1,2,4,5-Tetrachlorobenzene	0.431	U		R	SS-L	mg/kg
14E0237	14E0237-08	SW8270D	SD14TFC600FS	1,2,4-Trichlorobenzene	0.431	U		R	LCS-L, SS-L	mg/kg
14E0237	14E0237-08	SW8270D	SD14TFC600FS	1-Methylnaphthalene	0.431	U		R	SS-L	mg/kg
14E0237	14E0237-08	SW8270D	SD14TFC600FS	2,4,5-Trichlorophenol	0.431	U		R	SS-L	mg/kg
14E0237	14E0237-08	SW8270D	SD14TFC600FS	2,4,6-Trichlorophenol	0.431	U		R	SS-L	mg/kg

Table 3
Data Validation Action Summary
Chemist Review Summary
ABM Ferguson-Williams, SAEP
Stratford, Connecticut

14D0852, 14D0945, 14D1010, 14D1046, 14D1130, 14D1167, 14E0005, 14E0079, 14E0105, 14E0166, 14E0237, and 14F1203

SDG	Lab Sample ID	Method	Field Sample ID	Parameter	Lab Result	Lab Qualifier	Final Result	Final Qualifier	Validation Reason Code	Units
14E0237	14E0237-08	SW8270D	SD14TFC600FS	2,4-Dichlorophenol	0.431	U		R	SS-L	mg/kg
14E0237	14E0237-08	SW8270D	SD14TFC600FS	2,4-Dimethylphenol	0.431	U		R	SS-L	mg/kg
14E0237	14E0237-08	SW8270D	SD14TFC600FS	2,4-Dinitrophenol	0.861	U		R	SS-L	mg/kg
14E0237	14E0237-08	SW8270D	SD14TFC600FS	2,4-Dinitrotoluene	0.431	U		R	SS-L	mg/kg
14E0237	14E0237-08	SW8270D	SD14TFC600FS	2,6-Dinitrotoluene	0.431	U		R	SS-L	mg/kg
14E0237	14E0237-08	SW8270D	SD14TFC600FS	2-Chloronaphthalene	0.431	U		R	SS-L	mg/kg
14E0237	14E0237-08	SW8270D	SD14TFC600FS	2-Chlorophenol	0.431	U		R	LCS-L, SS-L	mg/kg
14E0237	14E0237-08	SW8270D	SD14TFC600FS	2-Methylnaphthalene	0.431	U		R	SS-L	mg/kg
14E0237	14E0237-08	SW8270D	SD14TFC600FS	2-Methylphenol	0.431	U		R	SS-L	mg/kg
14E0237	14E0237-08	SW8270D	SD14TFC600FS	2-Nitroaniline	0.431	U		R	SS-L	mg/kg
14E0237	14E0237-08	SW8270D	SD14TFC600FS	2-Nitrophenol	0.431	U		R	SS-L	mg/kg
14E0237	14E0237-08	SW8270D	SD14TFC600FS	3 & 4 Methylphenol	0.431	U		R	SS-L	mg/kg
14E0237	14E0237-08	SW8270D	SD14TFC600FS	3,3'-Dichlorobenzidine	0.431	U		R	SS-L	mg/kg
14E0237	14E0237-08	SW8270D	SD14TFC600FS	3-Nitroaniline	0.431	U		R	SS-L	mg/kg
14E0237	14E0237-08	SW8270D	SD14TFC600FS	4,6-Dinitro-2-methylphenol	0.861	U		R	SS-L	mg/kg
14E0237	14E0237-08	SW8270D	SD14TFC600FS	4-Bromophenyl phenyl ether	0.431	U		R	SS-L	mg/kg
14E0237	14E0237-08	SW8270D	SD14TFC600FS	4-Chloro-3-methylphenol	0.431	U		R	SS-L	mg/kg
14E0237	14E0237-08	SW8270D	SD14TFC600FS	4-Chloroaniline	0.431	U		R	SS-L	mg/kg
14E0237	14E0237-08	SW8270D	SD14TFC600FS	4-Chlorophenyl phenyl ether	0.431	U		R	SS-L	mg/kg
14E0237	14E0237-08	SW8270D	SD14TFC600FS	4-Nitroaniline	0.431	U		R	SS-L	mg/kg
14E0237	14E0237-08	SW8270D	SD14TFC600FS	4-Nitrophenol	0.431	U		R	SS-L	mg/kg
14E0237	14E0237-08	SW8270D	SD14TFC600FS	Aniline	0.431	U		R	LCS-L, SS-L	mg/kg
14E0237	14E0237-08	SW8270D	SD14TFC600FS	Bis(2-Chloroethoxy)methane	0.431	U		R	SS-L	mg/kg
14E0237	14E0237-08	SW8270D	SD14TFC600FS	Bis(2-Chloroethyl)ether	0.431	U		R	LCS-L, SS-L	mg/kg
14E0237	14E0237-08	SW8270D	SD14TFC600FS	2,2'-Dichlorodiisopropylether	0.431	U		R	LCS-L, SS-L	mg/kg
14E0237	14E0237-08	SW8270D	SD14TFC600FS	Bis(2-Ethylhexyl)phthalate	0.431	U		R	SS-L	mg/kg
14E0237	14E0237-08	SW8270D	SD14TFC600FS	Butylbenzylphthalate	0.431	U		R	SS-L	mg/kg
14E0237	14E0237-08	SW8270D	SD14TFC600FS	Carbazole	0.431	U		R	SS-L	mg/kg
14E0237	14E0237-08	SW8270D	SD14TFC600FS	Dibenzofuran	0.431	U		R	SS-L	mg/kg
14E0237	14E0237-08	SW8270D	SD14TFC600FS	Diethylphthalate	0.431	U		R	SS-L	mg/kg
14E0237	14E0237-08	SW8270D	SD14TFC600FS	Dimethylphthalate	0.431	U		R	SS-L	mg/kg
14E0237	14E0237-08	SW8270D	SD14TFC600FS	Di-n-butylphthalate	0.431	U		R	SS-L	mg/kg

Table 3
Data Validation Action Summary
Chemist Review Summary
ABM Ferguson-Williams, SAEP
Stratford, Connecticut

14D0852, 14D0945, 14D1010, 14D1046, 14D1130, 14D1167, 14E0005, 14E0079, 14E0105, 14E0166, 14E0237, and 14F1203

SDG	Lab Sample ID	Method	Field Sample ID	Parameter	Lab Result	Lab Qualifier	Final Result	Final Qualifier	Validation Reason Code	Units
14E0237	14E0237-08	SW8270D	SD14TFC600FS	Di-n-octylphthalate	0.431	U		R	SS-L	mg/kg
14E0237	14E0237-08	SW8270D	SD14TFC600FS	Hexachlorobenzene	0.431	U		R	SS-L	mg/kg
14E0237	14E0237-08	SW8270D	SD14TFC600FS	Hexachlorobutadiene	0.431	U		R	LCS-L, SS-L	mg/kg
14E0237	14E0237-08	SW8270D	SD14TFC600FS	Hexachlorocyclopentadiene	0.431	U		R	LCS-L, SS-L	mg/kg
14E0237	14E0237-08	SW8270D	SD14TFC600FS	Hexachloroethane	0.431	U		R	LCS-L, SS-L	mg/kg
14E0237	14E0237-08	SW8270D	SD14TFC600FS	Isophorone	0.431	U		R	SS-L	mg/kg
14E0237	14E0237-08	SW8270D	SD14TFC600FS	Nitrobenzene	0.431	U		R	LCS-L, SS-L	mg/kg
14E0237	14E0237-08	SW8270D	SD14TFC600FS	N-Nitrosodi-n-propylamine	0.431	U		R	LCS-L, SS-L	mg/kg
14E0237	14E0237-08	SW8270D	SD14TFC600FS	N-Nitrosodiphenylamine	0.431	U		R	SS-L	mg/kg
14E0237	14E0237-08	SW8270D	SD14TFC600FS	Pentachloronitrobenzene	0.431	U		R	SS-L	mg/kg
14E0237	14E0237-08	SW8270D	SD14TFC600FS	Pentachlorophenol	0.431	U		R	SS-L	mg/kg
14E0237	14E0237-08	SW8270D	SD14TFC600FS	Phenol	0.431	U		R	SS-L	mg/kg
14E0237	14E0237-08	SW8270D	SD14TFC600FS	Pyridine	0.431	U		R	LCS-L, SS-L	mg/kg
14E0237	14E0237-07	SW8270D	SD14TFC500FS	1,2,4,5-Tetrachlorobenzene	0.418	U		R	SS-L	mg/kg
14E0237	14E0237-07	SW8270D	SD14TFC500FS	1,2,4-Trichlorobenzene	0.418	U		R	LCS-L, SS-L	mg/kg
14E0237	14E0237-07	SW8270D	SD14TFC500FS	1-Methylnaphthalene	0.418	U		R	SS-L	mg/kg
14E0237	14E0237-07	SW8270D	SD14TFC500FS	2,4,5-Trichlorophenol	0.418	U		R	SS-L	mg/kg
14E0237	14E0237-07	SW8270D	SD14TFC500FS	2,4,6-Trichlorophenol	0.418	U		R	SS-L	mg/kg
14E0237	14E0237-07	SW8270D	SD14TFC500FS	2,4-Dichlorophenol	0.418	U		R	SS-L	mg/kg
14E0237	14E0237-07	SW8270D	SD14TFC500FS	2,4-Dimethylphenol	0.418	U		R	SS-L	mg/kg
14E0237	14E0237-07	SW8270D	SD14TFC500FS	2,4-Dinitrophenol	0.837	U		R	SS-L	mg/kg
14E0237	14E0237-07	SW8270D	SD14TFC500FS	2,4-Dinitrotoluene	0.418	U		R	SS-L	mg/kg
14E0237	14E0237-07	SW8270D	SD14TFC500FS	2,6-Dinitrotoluene	0.418	U		R	SS-L	mg/kg
14E0237	14E0237-07	SW8270D	SD14TFC500FS	2-Chloronaphthalene	0.418	U		R	SS-L	mg/kg
14E0237	14E0237-07	SW8270D	SD14TFC500FS	2-Chlorophenol	0.418	U		R	LCS-L, SS-L	mg/kg
14E0237	14E0237-07	SW8270D	SD14TFC500FS	2-Methylnaphthalene	0.418	U		R	SS-L	mg/kg
14E0237	14E0237-07	SW8270D	SD14TFC500FS	2-Methylphenol	0.418	U		R	SS-L	mg/kg
14E0237	14E0237-07	SW8270D	SD14TFC500FS	2-Nitroaniline	0.418	U		R	SS-L	mg/kg
14E0237	14E0237-07	SW8270D	SD14TFC500FS	2-Nitrophenol	0.418	U		R	SS-L	mg/kg
14E0237	14E0237-07	SW8270D	SD14TFC500FS	3 & 4 Methylphenol	0.418	U		R	SS-L	mg/kg
14E0237	14E0237-07	SW8270D	SD14TFC500FS	3,3'-Dichlorobenzidine	0.418	U		R	SS-L	mg/kg
14E0237	14E0237-07	SW8270D	SD14TFC500FS	3-Nitroaniline	0.418	U		R	SS-L	mg/kg

Table 3
Data Validation Action Summary
Chemist Review Summary
ABM Ferguson-Williams, SAEP
Stratford, Connecticut

14D0852, 14D0945, 14D1010, 14D1046, 14D1130, 14D1167, 14E0005, 14E0079, 14E0105, 14E0166, 14E0237, and 14F1203

SDG	Lab Sample ID	Method	Field Sample ID	Parameter	Lab Result	Lab Qualifier	Final Result	Final Qualifier	Validation Reason Code	Units
14E0237	14E0237-07	SW8270D	SD14TFC500FS	4,6-Dinitro-2-methylphenol	0.837	U		R	SS-L	mg/kg
14E0237	14E0237-07	SW8270D	SD14TFC500FS	4-Bromophenyl phenyl ether	0.418	U		R	SS-L	mg/kg
14E0237	14E0237-07	SW8270D	SD14TFC500FS	4-Chloro-3-methylphenol	0.418	U		R	SS-L	mg/kg
14E0237	14E0237-07	SW8270D	SD14TFC500FS	4-Chloroaniline	0.418	U		R	SS-L	mg/kg
14E0237	14E0237-07	SW8270D	SD14TFC500FS	4-Chlorophenyl phenyl ether	0.418	U		R	SS-L	mg/kg
14E0237	14E0237-07	SW8270D	SD14TFC500FS	4-Nitroaniline	0.418	U		R	SS-L	mg/kg
14E0237	14E0237-07	SW8270D	SD14TFC500FS	4-Nitrophenol	0.418	U		R	SS-L	mg/kg
14E0237	14E0237-07	SW8270D	SD14TFC500FS	Aniline	0.418	U		R	LCS-L, SS-L	mg/kg
14E0237	14E0237-07	SW8270D	SD14TFC500FS	Bis(2-Chloroethoxy)methane	0.418	U		R	SS-L	mg/kg
14E0237	14E0237-07	SW8270D	SD14TFC500FS	Bis(2-Chloroethyl)ether	0.418	U		R	LCS-L, SS-L	mg/kg
14E0237	14E0237-07	SW8270D	SD14TFC500FS	2,2'-Dichlorodiisopropylether	0.418	U		R	LCS-L, SS-L	mg/kg
14E0237	14E0237-07	SW8270D	SD14TFC500FS	Bis(2-Ethylhexyl)phthalate	0.418	U		R	SS-L	mg/kg
14E0237	14E0237-07	SW8270D	SD14TFC500FS	Butylbenzylphthalate	0.418	U		R	SS-L	mg/kg
14E0237	14E0237-07	SW8270D	SD14TFC500FS	Carbazole	0.418	U		R	SS-L	mg/kg
14E0237	14E0237-07	SW8270D	SD14TFC500FS	Dibenzofuran	0.418	U		R	SS-L	mg/kg
14E0237	14E0237-07	SW8270D	SD14TFC500FS	Diethylphthalate	0.418	U		R	SS-L	mg/kg
14E0237	14E0237-07	SW8270D	SD14TFC500FS	Dimethylphthalate	0.418	U		R	SS-L	mg/kg
14E0237	14E0237-07	SW8270D	SD14TFC500FS	Di-n-butylphthalate	0.418	U		R	SS-L	mg/kg
14E0237	14E0237-07	SW8270D	SD14TFC500FS	Di-n-octylphthalate	0.418	U		R	SS-L	mg/kg
14E0237	14E0237-07	SW8270D	SD14TFC500FS	Hexachlorobenzene	0.418	U		R	SS-L	mg/kg
14E0237	14E0237-07	SW8270D	SD14TFC500FS	Hexachlorobutadiene	0.418	U		R	LCS-L, SS-L	mg/kg
14E0237	14E0237-07	SW8270D	SD14TFC500FS	Hexachlorocyclopentadiene	0.418	U		R	LCS-L, SS-L	mg/kg
14E0237	14E0237-07	SW8270D	SD14TFC500FS	Hexachloroethane	0.418	U		R	LCS-L, SS-L	mg/kg
14E0237	14E0237-07	SW8270D	SD14TFC500FS	Isophorone	0.418	U		R	SS-L	mg/kg
14E0237	14E0237-07	SW8270D	SD14TFC500FS	Nitrobenzene	0.418	U		R	LCS-L, SS-L	mg/kg
14E0237	14E0237-07	SW8270D	SD14TFC500FS	N-Nitrosodi-n-propylamine	0.418	U		R	LCS-L, SS-L	mg/kg
14E0237	14E0237-07	SW8270D	SD14TFC500FS	N-Nitrosodiphenylamine	0.418	U		R	SS-L	mg/kg
14E0237	14E0237-07	SW8270D	SD14TFC500FS	Pentachloronitrobenzene	0.418	U		R	SS-L	mg/kg
14E0237	14E0237-07	SW8270D	SD14TFC500FS	Pentachlorophenol	0.418	U		R	SS-L	mg/kg
14E0237	14E0237-07	SW8270D	SD14TFC500FS	Phenol	0.418	U		R	SS-L	mg/kg
14E0237	14E0237-07	SW8270D	SD14TFC500FS	Pyridine	0.418	U		R	LCS-L, SS-L	mg/kg
14E0237	14E0237-06	SW8270D	SD14TFC400FS	1,2,4,5-Tetrachlorobenzene	0.395	U		R	SS-L	mg/kg

Table 3
Data Validation Action Summary
Chemist Review Summary
ABM Ferguson-Williams, SAEP
Stratford, Connecticut

14D0852, 14D0945, 14D1010, 14D1046, 14D1130, 14D1167, 14E0005, 14E0079, 14E0105, 14E0166, 14E0237, and 14F1203

SDG	Lab Sample ID	Method	Field Sample ID	Parameter	Lab Result	Lab Qualifier	Final Result	Final Qualifier	Validation Reason Code	Units
14E0237	14E0237-06	SW8270D	SD14TFC400FS	1,2,4-Trichlorobenzene	0.395	U		R	LCS-L, SS-L	mg/kg
14E0237	14E0237-06	SW8270D	SD14TFC400FS	1-Methylnaphthalene	0.395	U		R	SS-L	mg/kg
14E0237	14E0237-06	SW8270D	SD14TFC400FS	2,4,5-Trichlorophenol	0.395	U		R	SS-L	mg/kg
14E0237	14E0237-06	SW8270D	SD14TFC400FS	2,4,6-Trichlorophenol	0.395	U		R	SS-L	mg/kg
14E0237	14E0237-06	SW8270D	SD14TFC400FS	2,4-Dichlorophenol	0.395	U		R	SS-L	mg/kg
14E0237	14E0237-06	SW8270D	SD14TFC400FS	2,4-Dimethylphenol	0.395	U		R	SS-L	mg/kg
14E0237	14E0237-06	SW8270D	SD14TFC400FS	2,4-Dinitrophenol	0.789	U		R	SS-L	mg/kg
14E0237	14E0237-06	SW8270D	SD14TFC400FS	2,4-Dinitrotoluene	0.395	U		R	SS-L	mg/kg
14E0237	14E0237-06	SW8270D	SD14TFC400FS	2,6-Dinitrotoluene	0.395	U		R	SS-L	mg/kg
14E0237	14E0237-06	SW8270D	SD14TFC400FS	2-Chloronaphthalene	0.395	U		R	SS-L	mg/kg
14E0237	14E0237-06	SW8270D	SD14TFC400FS	2-Chlorophenol	0.395	U		R	LCS-L, SS-L	mg/kg
14E0237	14E0237-06	SW8270D	SD14TFC400FS	2-Methylnaphthalene	0.395	U		R	SS-L	mg/kg
14E0237	14E0237-06	SW8270D	SD14TFC400FS	2-Methylphenol	0.395	U		R	SS-L	mg/kg
14E0237	14E0237-06	SW8270D	SD14TFC400FS	2-Nitroaniline	0.395	U		R	SS-L	mg/kg
14E0237	14E0237-06	SW8270D	SD14TFC400FS	2-Nitrophenol	0.395	U		R	SS-L	mg/kg
14E0237	14E0237-06	SW8270D	SD14TFC400FS	3 & 4 Methylphenol	0.395	U		R	SS-L	mg/kg
14E0237	14E0237-06	SW8270D	SD14TFC400FS	3,3'-Dichlorobenzidine	0.395	U		R	SS-L	mg/kg
14E0237	14E0237-06	SW8270D	SD14TFC400FS	3-Nitroaniline	0.395	U		R	SS-L	mg/kg
14E0237	14E0237-06	SW8270D	SD14TFC400FS	4,6-Dinitro-2-methylphenol	0.789	U		R	SS-L	mg/kg
14E0237	14E0237-06	SW8270D	SD14TFC400FS	4-Bromophenyl phenyl ether	0.395	U		R	SS-L	mg/kg
14E0237	14E0237-06	SW8270D	SD14TFC400FS	4-Chloro-3-methylphenol	0.395	U		R	SS-L	mg/kg
14E0237	14E0237-06	SW8270D	SD14TFC400FS	4-Chloroaniline	0.395	U		R	SS-L	mg/kg
14E0237	14E0237-06	SW8270D	SD14TFC400FS	4-Chlorophenyl phenyl ether	0.395	U		R	SS-L	mg/kg
14E0237	14E0237-06	SW8270D	SD14TFC400FS	4-Nitroaniline	0.395	U		R	SS-L	mg/kg
14E0237	14E0237-06	SW8270D	SD14TFC400FS	4-Nitrophenol	0.395	U		R	SS-L	mg/kg
14E0237	14E0237-06	SW8270D	SD14TFC400FS	Aniline	0.395	U		R	LCS-L, SS-L	mg/kg
14E0237	14E0237-06	SW8270D	SD14TFC400FS	Bis(2-Chloroethoxy)methane	0.395	U		R	SS-L	mg/kg
14E0237	14E0237-06	SW8270D	SD14TFC400FS	Bis(2-Chloroethyl)ether	0.395	U		R	LCS-L, SS-L	mg/kg
14E0237	14E0237-06	SW8270D	SD14TFC400FS	2,2'-Dichlorodiisopropylether	0.395	U		R	LCS-L, SS-L	mg/kg
14E0237	14E0237-06	SW8270D	SD14TFC400FS	Bis(2-Ethylhexyl)phthalate	0.395	U		R	SS-L	mg/kg
14E0237	14E0237-06	SW8270D	SD14TFC400FS	Butylbenzylphthalate	0.395	U		R	SS-L	mg/kg
14E0237	14E0237-06	SW8270D	SD14TFC400FS	Carbazole	0.395	U		R	SS-L	mg/kg

Table 3
Data Validation Action Summary
Chemist Review Summary
ABM Ferguson-Williams, SAEP
Stratford, Connecticut

14D0852, 14D0945, 14D1010, 14D1046, 14D1130, 14D1167, 14E0005, 14E0079, 14E0105, 14E0166, 14E0237, and 14F1203

SDG	Lab Sample ID	Method	Field Sample ID	Parameter	Lab Result	Lab Qualifier	Final Result	Final Qualifier	Validation Reason Code	Units
14E0237	14E0237-06	SW8270D	SD14TFC400FS	Dibenzofuran	0.395	U		R	SS-L	mg/kg
14E0237	14E0237-06	SW8270D	SD14TFC400FS	Diethylphthalate	0.395	U		R	SS-L	mg/kg
14E0237	14E0237-06	SW8270D	SD14TFC400FS	Dimethylphthalate	0.395	U		R	SS-L	mg/kg
14E0237	14E0237-06	SW8270D	SD14TFC400FS	Di-n-butylphthalate	0.395	U		R	SS-L	mg/kg
14E0237	14E0237-06	SW8270D	SD14TFC400FS	Di-n-octylphthalate	0.395	U		R	SS-L	mg/kg
14E0237	14E0237-06	SW8270D	SD14TFC400FS	Hexachlorobenzene	0.395	U		R	SS-L	mg/kg
14E0237	14E0237-06	SW8270D	SD14TFC400FS	Hexachlorobutadiene	0.395	U		R	LCS-L, SS-L	mg/kg
14E0237	14E0237-06	SW8270D	SD14TFC400FS	Hexachlorocyclopentadiene	0.395	U		R	LCS-L, SS-L	mg/kg
14E0237	14E0237-06	SW8270D	SD14TFC400FS	Hexachloroethane	0.395	U		R	LCS-L, SS-L	mg/kg
14E0237	14E0237-06	SW8270D	SD14TFC400FS	Isophorone	0.395	U		R	SS-L	mg/kg
14E0237	14E0237-06	SW8270D	SD14TFC400FS	Nitrobenzene	0.395	U		R	LCS-L, SS-L	mg/kg
14E0237	14E0237-06	SW8270D	SD14TFC400FS	N-Nitrosodi-n-propylamine	0.395	U		R	LCS-L, SS-L	mg/kg
14E0237	14E0237-06	SW8270D	SD14TFC400FS	N-Nitrosodiphenylamine	0.395	U		R	SS-L	mg/kg
14E0237	14E0237-06	SW8270D	SD14TFC400FS	Pentachloronitrobenzene	0.395	U		R	SS-L	mg/kg
14E0237	14E0237-06	SW8270D	SD14TFC400FS	Pentachlorophenol	0.395	U		R	SS-L	mg/kg
14E0237	14E0237-06	SW8270D	SD14TFC400FS	Phenol	0.395	U		R	SS-L	mg/kg
14E0237	14E0237-06	SW8270D	SD14TFC400FS	Pyridine	0.395	U		R	LCS-L, SS-L	mg/kg
14E0237	14E0237-05	SW8270D	SD14TFC300FS	1,2,4-Trichlorobenzene	0.464	U	0.464	UJ	LCS-L	mg/kg
14E0237	14E0237-05	SW8270D	SD14TFC300FS	2,4,5-Trichlorophenol	0.464	U	0.464	UJ	SS-L	mg/kg
14E0237	14E0237-05	SW8270D	SD14TFC300FS	2,4,6-Trichlorophenol	0.464	U	0.464	UJ	SS-L	mg/kg
14E0237	14E0237-05	SW8270D	SD14TFC300FS	2,4-Dichlorophenol	0.464	U	0.464	UJ	SS-L	mg/kg
14E0237	14E0237-05	SW8270D	SD14TFC300FS	2,4-Dimethylphenol	0.464	U	0.464	UJ	SS-L	mg/kg
14E0237	14E0237-05	SW8270D	SD14TFC300FS	2,4-Dinitrophenol	0.927	U	0.927	UJ	SS-L	mg/kg
14E0237	14E0237-05	SW8270D	SD14TFC300FS	2-Chlorophenol	0.464	U	0.464	UJ	LCS-L, SS-L	mg/kg
14E0237	14E0237-05	SW8270D	SD14TFC300FS	2-Methylphenol	0.464	U	0.464	UJ	SS-L	mg/kg
14E0237	14E0237-05	SW8270D	SD14TFC300FS	2-Nitrophenol	0.464	U	0.464	UJ	SS-L	mg/kg
14E0237	14E0237-05	SW8270D	SD14TFC300FS	3 & 4 Methylphenol	0.464	U	0.464	UJ	SS-L	mg/kg
14E0237	14E0237-05	SW8270D	SD14TFC300FS	4,6-Dinitro-2-methylphenol	0.927	U	0.927	UJ	SS-L	mg/kg
14E0237	14E0237-05	SW8270D	SD14TFC300FS	4-Chloro-3-methylphenol	0.464	U	0.464	UJ	SS-L	mg/kg
14E0237	14E0237-05	SW8270D	SD14TFC300FS	4-Nitrophenol	0.464	U	0.464	UJ	SS-L	mg/kg
14E0237	14E0237-05	SW8270D	SD14TFC300FS	Aniline	0.464	U	0.464	UJ	LCS-L	mg/kg
14E0237	14E0237-05	SW8270D	SD14TFC300FS	Bis(2-Chloroethyl)ether	0.464	U	0.464	UJ	LCS-L	mg/kg

Table 3
Data Validation Action Summary
Chemist Review Summary
ABM Ferguson-Williams, SAEP
Stratford, Connecticut

14D0852, 14D0945, 14D1010, 14D1046, 14D1130, 14D1167, 14E0005, 14E0079, 14E0105, 14E0166, 14E0237, and 14F1203

SDG	Lab Sample ID	Method	Field Sample ID	Parameter	Lab Result	Lab Qualifier	Final Result	Final Qualifier	Validation Reason Code	Units
14E0237	14E0237-05	SW8270D	SD14TFC300FS	2,2'-Dichlorodiisopropylether	0.464	U	0.464	UJ	LCS-L	mg/kg
14E0237	14E0237-05	SW8270D	SD14TFC300FS	Hexachlorobutadiene	0.464	U	0.464	UJ	LCS-L	mg/kg
14E0237	14E0237-05	SW8270D	SD14TFC300FS	Hexachlorocyclopentadiene	0.464	U		R	LCS-L	mg/kg
14E0237	14E0237-05	SW8270D	SD14TFC300FS	Hexachloroethane	0.464	U		R	LCS-L	mg/kg
14E0237	14E0237-05	SW8270D	SD14TFC300FS	Nitrobenzene	0.464	U	0.464	UJ	LCS-L	mg/kg
14E0237	14E0237-05	SW8270D	SD14TFC300FS	N-Nitrosodi-n-propylamine	0.464	U	0.464	UJ	LCS-L	mg/kg
14E0237	14E0237-05	SW8270D	SD14TFC300FS	Pentachlorophenol	0.464	U	0.464	UJ	SS-L	mg/kg
14E0237	14E0237-05	SW8270D	SD14TFC300FS	Phenol	0.464	U	0.464	UJ	SS-L	mg/kg
14E0237	14E0237-05	SW8270D	SD14TFC300FS	Pyridine	0.464	U		R	LCS-L	mg/kg
14E0237	14E0237-04	SW8270D	SD14TFC200FS	1,2,4-Trichlorobenzene	0.471	U	0.471	UJ	LCS-L	mg/kg
14E0237	14E0237-04	SW8270D	SD14TFC200FS	2-Chlorophenol	0.471	U	0.471	UJ	LCS-L	mg/kg
14E0237	14E0237-04	SW8270D	SD14TFC200FS	Aniline	0.471	U	0.471	UJ	LCS-L	mg/kg
14E0237	14E0237-04	SW8270D	SD14TFC200FS	Bis(2-Chloroethyl)ether	0.471	U	0.471	UJ	LCS-L	mg/kg
14E0237	14E0237-04	SW8270D	SD14TFC200FS	2,2'-Dichlorodiisopropylether	0.471	U	0.471	UJ	LCS-L	mg/kg
14E0237	14E0237-04	SW8270D	SD14TFC200FS	Hexachlorobutadiene	0.471	U	0.471	UJ	LCS-L	mg/kg
14E0237	14E0237-04	SW8270D	SD14TFC200FS	Hexachlorocyclopentadiene	0.471	U		R	LCS-L	mg/kg
14E0237	14E0237-04	SW8270D	SD14TFC200FS	Hexachloroethane	0.471	U		R	LCS-L	mg/kg
14E0237	14E0237-04	SW8270D	SD14TFC200FS	Nitrobenzene	0.471	U	0.471	UJ	LCS-L	mg/kg
14E0237	14E0237-04	SW8270D	SD14TFC200FS	N-Nitrosodi-n-propylamine	0.471	U	0.471	UJ	LCS-L	mg/kg
14E0237	14E0237-04	SW8270D	SD14TFC200FS	Pyridine	0.471	U		R	LCS-L	mg/kg
14E0237	14E0237-03	SW8270D	SD14TFB600FS	1,2,4-Trichlorobenzene	0.474	U	0.474	UJ	LCS-L	mg/kg
14E0237	14E0237-03	SW8270D	SD14TFB600FS	2-Chlorophenol	0.474	U	0.474	UJ	LCS-L	mg/kg
14E0237	14E0237-03	SW8270D	SD14TFB600FS	Aniline	0.474	U	0.474	UJ	LCS-L	mg/kg
14E0237	14E0237-03	SW8270D	SD14TFB600FS	Bis(2-Chloroethyl)ether	0.474	U	0.474	UJ	LCS-L	mg/kg
14E0237	14E0237-03	SW8270D	SD14TFB600FS	2,2'-Dichlorodiisopropylether	0.474	U	0.474	UJ	LCS-L	mg/kg
14E0237	14E0237-03	SW8270D	SD14TFB600FS	Hexachlorobutadiene	0.474	U	0.474	UJ	LCS-L	mg/kg
14E0237	14E0237-03	SW8270D	SD14TFB600FS	Hexachlorocyclopentadiene	0.474	U		R	LCS-L	mg/kg
14E0237	14E0237-03	SW8270D	SD14TFB600FS	Hexachloroethane	0.474	U		R	LCS-L	mg/kg
14E0237	14E0237-03	SW8270D	SD14TFB600FS	Nitrobenzene	0.474	U	0.474	UJ	LCS-L	mg/kg
14E0237	14E0237-03	SW8270D	SD14TFB600FS	N-Nitrosodi-n-propylamine	0.474	U	0.474	UJ	LCS-L	mg/kg
14E0237	14E0237-03	SW8270D	SD14TFB600FS	Pyridine	0.474	U		R	LCS-L	mg/kg
14E0237	14E0237-02	SW8270D	SD14TFB500FS	1,2,4,5-Tetrachlorobenzene	0.402	U		R	SS-L	mg/kg

Table 3
Data Validation Action Summary
Chemist Review Summary
ABM Ferguson-Williams, SAEP
Stratford, Connecticut

14D0852, 14D0945, 14D1010, 14D1046, 14D1130, 14D1167, 14E0005, 14E0079, 14E0105, 14E0166, 14E0237, and 14F1203

SDG	Lab Sample ID	Method	Field Sample ID	Parameter	Lab Result	Lab Qualifier	Final Result	Final Qualifier	Validation Reason Code	Units
14E0237	14E0237-02	SW8270D	SD14TFB500FS	1,2,4-Trichlorobenzene	0.402	U		R	LCS-L, SS-L	mg/kg
14E0237	14E0237-02	SW8270D	SD14TFB500FS	1-Methylnaphthalene	0.402	U		R	SS-L	mg/kg
14E0237	14E0237-02	SW8270D	SD14TFB500FS	2,4,5-Trichlorophenol	0.402	U	0.402	UJ	SS-L	mg/kg
14E0237	14E0237-02	SW8270D	SD14TFB500FS	2,4,6-Trichlorophenol	0.402	U	0.402	UJ	SS-L	mg/kg
14E0237	14E0237-02	SW8270D	SD14TFB500FS	2,4-Dichlorophenol	0.402	U	0.402	UJ	SS-L	mg/kg
14E0237	14E0237-02	SW8270D	SD14TFB500FS	2,4-Dimethylphenol	0.402	U	0.402	UJ	SS-L	mg/kg
14E0237	14E0237-02	SW8270D	SD14TFB500FS	2,4-Dinitrophenol	0.804	U	0.804	UJ	SS-L	mg/kg
14E0237	14E0237-02	SW8270D	SD14TFB500FS	2,4-Dinitrotoluene	0.402	U		R	SS-L	mg/kg
14E0237	14E0237-02	SW8270D	SD14TFB500FS	2,6-Dinitrotoluene	0.402	U		R	SS-L	mg/kg
14E0237	14E0237-02	SW8270D	SD14TFB500FS	2-Chloronaphthalene	0.402	U		R	SS-L	mg/kg
14E0237	14E0237-02	SW8270D	SD14TFB500FS	2-Chlorophenol	0.402	U	0.402	UJ	LCS-L, SS-L	mg/kg
14E0237	14E0237-02	SW8270D	SD14TFB500FS	2-Methylnaphthalene	0.402	U		R	SS-L	mg/kg
14E0237	14E0237-02	SW8270D	SD14TFB500FS	2-Methylphenol	0.402	U	0.402	UJ	SS-L	mg/kg
14E0237	14E0237-02	SW8270D	SD14TFB500FS	2-Nitroaniline	0.402	U		R	SS-L	mg/kg
14E0237	14E0237-02	SW8270D	SD14TFB500FS	2-Nitrophenol	0.402	U	0.402	UJ	SS-L	mg/kg
14E0237	14E0237-02	SW8270D	SD14TFB500FS	3 & 4 Methylphenol	0.402	U	0.402	UJ	SS-L	mg/kg
14E0237	14E0237-02	SW8270D	SD14TFB500FS	3,3'-Dichlorobenzidine	0.402	U		R	SS-L	mg/kg
14E0237	14E0237-02	SW8270D	SD14TFB500FS	3-Nitroaniline	0.402	U		R	SS-L	mg/kg
14E0237	14E0237-02	SW8270D	SD14TFB500FS	4,6-Dinitro-2-methylphenol	0.804	U	0.804	UJ	SS-L	mg/kg
14E0237	14E0237-02	SW8270D	SD14TFB500FS	4-Bromophenyl phenyl ether	0.402	U		R	SS-L	mg/kg
14E0237	14E0237-02	SW8270D	SD14TFB500FS	4-Chloro-3-methylphenol	0.402	U	0.402	UJ	SS-L	mg/kg
14E0237	14E0237-02	SW8270D	SD14TFB500FS	4-Chloroaniline	0.402	U		R	SS-L	mg/kg
14E0237	14E0237-02	SW8270D	SD14TFB500FS	4-Chlorophenyl phenyl ether	0.402	U		R	SS-L	mg/kg
14E0237	14E0237-02	SW8270D	SD14TFB500FS	4-Nitroaniline	0.402	U		R	SS-L	mg/kg
14E0237	14E0237-02	SW8270D	SD14TFB500FS	4-Nitrophenol	0.402	U	0.402	UJ	SS-L	mg/kg
14E0237	14E0237-02	SW8270D	SD14TFB500FS	Aniline	0.402	U		R	LCS-L, SS-L	mg/kg
14E0237	14E0237-02	SW8270D	SD14TFB500FS	Bis(2-Chloroethoxy)methane	0.402	U		R	SS-L	mg/kg
14E0237	14E0237-02	SW8270D	SD14TFB500FS	Bis(2-Chloroethyl)ether	0.402	U		R	LCS-L, SS-L	mg/kg
14E0237	14E0237-02	SW8270D	SD14TFB500FS	2,2'-Dichlorodiisopropylether	0.402	U		R	LCS-L, SS-L	mg/kg
14E0237	14E0237-02	SW8270D	SD14TFB500FS	Bis(2-Ethylhexyl)phthalate	0.402	U		R	SS-L	mg/kg
14E0237	14E0237-02	SW8270D	SD14TFB500FS	Butylbenzylphthalate	0.402	U		R	SS-L	mg/kg
14E0237	14E0237-02	SW8270D	SD14TFB500FS	Carbazole	0.402	U		R	SS-L	mg/kg

Table 3
Data Validation Action Summary
Chemist Review Summary
ABM Ferguson-Williams, SAEP
Stratford, Connecticut

14D0852, 14D0945, 14D1010, 14D1046, 14D1130, 14D1167, 14E0005, 14E0079, 14E0105, 14E0166, 14E0237, and 14F1203

SDG	Lab Sample ID	Method	Field Sample ID	Parameter	Lab Result	Lab Qualifier	Final Result	Final Qualifier	Validation Reason Code	Units
14E0237	14E0237-02	SW8270D	SD14TFB500FS	Dibenzofuran	0.402	U		R	SS-L	mg/kg
14E0237	14E0237-02	SW8270D	SD14TFB500FS	Diethylphthalate	0.402	U		R	SS-L	mg/kg
14E0237	14E0237-02	SW8270D	SD14TFB500FS	Dimethylphthalate	0.402	U		R	SS-L	mg/kg
14E0237	14E0237-02	SW8270D	SD14TFB500FS	Di-n-butylphthalate	0.402	U		R	SS-L	mg/kg
14E0237	14E0237-02	SW8270D	SD14TFB500FS	Di-n-octylphthalate	0.402	U		R	SS-L	mg/kg
14E0237	14E0237-02	SW8270D	SD14TFB500FS	Hexachlorobenzene	0.402	U		R	SS-L	mg/kg
14E0237	14E0237-02	SW8270D	SD14TFB500FS	Hexachlorobutadiene	0.402	U		R	LCS-L, SS-L	mg/kg
14E0237	14E0237-02	SW8270D	SD14TFB500FS	Hexachlorocyclopentadiene	0.402	U		R	LCS-L, SS-L	mg/kg
14E0237	14E0237-02	SW8270D	SD14TFB500FS	Hexachloroethane	0.402	U		R	LCS-L, SS-L	mg/kg
14E0237	14E0237-02	SW8270D	SD14TFB500FS	Isophorone	0.402	U		R	SS-L	mg/kg
14E0237	14E0237-02	SW8270D	SD14TFB500FS	Nitrobenzene	0.402	U		R	LCS-L, SS-L	mg/kg
14E0237	14E0237-02	SW8270D	SD14TFB500FS	N-Nitrosodi-n-propylamine	0.402	U		R	LCS-L, SS-L	mg/kg
14E0237	14E0237-02	SW8270D	SD14TFB500FS	N-Nitrosodiphenylamine	0.402	U		R	SS-L	mg/kg
14E0237	14E0237-02	SW8270D	SD14TFB500FS	Pentachloronitrobenzene	0.402	U		R	SS-L	mg/kg
14E0237	14E0237-02	SW8270D	SD14TFB500FS	Pentachlorophenol	0.402	U	0.402	UJ	SS-L	mg/kg
14E0237	14E0237-02	SW8270D	SD14TFB500FS	Phenol	0.402	U	0.402	UJ	SS-L	mg/kg
14E0237	14E0237-02	SW8270D	SD14TFB500FS	Pyridine	0.402	U		R	LCS-L, SS-L	mg/kg
14E0237	14E0237-01	SW8270D	SD14TFB300FS	1,2,4,5-Tetrachlorobenzene	0.478	U		R	SS-L	mg/kg
14E0237	14E0237-01	SW8270D	SD14TFB300FS	1,2,4-Trichlorobenzene	0.478	U		R	LCS-L, SS-L	mg/kg
14E0237	14E0237-01	SW8270D	SD14TFB300FS	1-Methylnaphthalene	0.478	U		R	SS-L	mg/kg
14E0237	14E0237-01	SW8270D	SD14TFB300FS	2,4-Dinitrotoluene	0.478	U		R	SS-L	mg/kg
14E0237	14E0237-01	SW8270D	SD14TFB300FS	2,6-Dinitrotoluene	0.478	U		R	SS-L	mg/kg
14E0237	14E0237-01	SW8270D	SD14TFB300FS	2-Chloronaphthalene	0.478	U		R	SS-L	mg/kg
14E0237	14E0237-01	SW8270D	SD14TFB300FS	2-Chlorophenol	0.478	U	0.478	UJ	LCS-L	mg/kg
14E0237	14E0237-01	SW8270D	SQ14TFB300FS	2-Methylnaphthalene	0.478	U		R	SS-L	mg/kg
14E0237	14E0237-01	SW8270D	SD14TFB300FS	2-Nitroaniline	0.478	U		R	SS-L	mg/kg
14E0237	14E0237-01	SW8270D	SD14TFB300FS	3,3'-Dichlorobenzidine	0.478	U		R	SS-L	mg/kg
14E0237	14E0237-01	SW8270D	SD14TFB300FS	3-Nitroaniline	0.478	U		R	SS-L	mg/kg
14E0237	14E0237-01	SW8270D	SD14TFB300FS	4-Bromophenyl phenyl ether	0.478	U		R	SS-L	mg/kg
14E0237	14E0237-01	SW8270D	SD14TFB300FS	4-Chloroaniline	0.478	U		R	SS-L	mg/kg
14E0237	14E0237-01	SW8270D	SD14TFB300FS	4-Chlorophenyl phenyl ether	0.478	U		R	SS-L	mg/kg
14E0237	14E0237-01	SW8270D	SD14TFB300FS	4-Nitroaniline	0.478	U		R	SS-L	mg/kg

Table 3
Data Validation Action Summary
Chemist Review Summary
ABM Ferguson-Williams, SAEP
Stratford, Connecticut

14D0852, 14D0945, 14D1010, 14D1046, 14D1130, 14D1167, 14E0005, 14E0079, 14E0105, 14E0166, 14E0237, and 14F1203

SDG	Lab Sample ID	Method	Field Sample ID	Parameter	Lab Result	Lab Qualifier	Final Result	Final Qualifier	Validation Reason Code	Units
14E0237	14E0237-01	SW8270D	SD14TFB300FS	Aniline	0.478	U		R	LCS-L, SS-L	mg/kg
14E0237	14E0237-01	SW8270D	SD14TFB300FS	Bis(2-Chloroethoxy)methane	0.478	U		R	SS-L	mg/kg
14E0237	14E0237-01	SW8270D	SD14TFB300FS	Bis(2-Chloroethyl)ether	0.478	U		R	LCS-L, SS-L	mg/kg
14E0237	14E0237-01	SW8270D	SD14TFB300FS	2,2'-Dichlorodiisopropylether	0.478	U		R	LCS-L, SS-L	mg/kg
14E0237	14E0237-01	SW8270D	SD14TFB300FS	Bis(2-Ethylhexyl)phthalate	0.478	U		R	SS-L	mg/kg
14E0237	14E0237-01	SW8270D	SD14TFB300FS	Butylbenzylphthalate	0.478	U		R	SS-L	mg/kg
14E0237	14E0237-01	SW8270D	SD14TFB300FS	Carbazole	0.478	U		R	SS-L	mg/kg
14E0237	14E0237-01	SW8270D	SD14TFB300FS	Dibenzofuran	0.478	U		R	SS-L	mg/kg
14E0237	14E0237-01	SW8270D	SD14TFB300FS	Diethylphthalate	0.478	U		R	SS-L	mg/kg
14E0237	14E0237-01	SW8270D	SD14TFB300FS	Dimethylphthalate	0.478	U		R	SS-L	mg/kg
14E0237	14E0237-01	SW8270D	SD14TFB300FS	Di-n-butylphthalate	0.478	U		R	SS-L	mg/kg
14E0237	14E0237-01	SW8270D	SD14TFB300FS	Di-n-octylphthalate	0.478	U		R	SS-L	mg/kg
14E0237	14E0237-01	SW8270D	SD14TFB300FS	Hexachlorobenzene	0.478	U		R	SS-L	mg/kg
14E0237	14E0237-01	SW8270D	SD14TFB300FS	Hexachlorobutadiene	0.478	U		R	LCS-L, SS-L	mg/kg
14E0237	14E0237-01	SW8270D	SD14TFB300FS	Hexachlorocyclopentadiene	0.478	U		R	LCS-L, SS-L	mg/kg
14E0237	14E0237-01	SW8270D	SD14TFB300FS	Hexachloroethane	0.478	U		R	LCS-L, SS-L	mg/kg
14E0237	14E0237-01	SW8270D	SD14TFB300FS	Isophorone	0.478	U		R	SS-L	mg/kg
14E0237	14E0237-01	SW8270D	SD14TFB300FS	Nitrobenzene	0.478	U		R	LCS-L, SS-L	mg/kg
14E0237	14E0237-01	SW8270D	SD14TFB300FS	N-Nitrosodi-n-propylamine	0.478	U		R	LCS-L, SS-L	mg/kg
14E0237	14E0237-01	SW8270D	SD14TFB300FS	N-Nitrosodiphenylamine	0.478	U		R	SS-L	mg/kg
14E0237	14E0237-01	SW8270D	SD14TFB300FS	Pentachloronitrobenzene	0.478	U		R	SS-L	mg/kg
14E0237	14E0237-01	SW8270D	SD14TFB300FS	Pyridine	0.478	U		R	LCS-L, SS-L	mg/kg
14E0005	14E0005-01	SW9010A	SD14TFZA4500FS	Cyanide, Total	1.83	U		R	PM	mg/kg
14D1167	14D1167-11	SW9010A	SD14TFJ500FS	Cyanide, Total	0.975	HT-01	0.975	J	HT	mg/kg
14D1167	14D1167-10	SW9010A	SD14TFJ300FS	Cyanide, Total	0.69	HT-01 U	0.69	UJ	HT	mg/kg
14D1167	14D1167-09	SW9010A	SD14TFJ200FS	Cyanide, Total	0.627	HT-01 U	0.627	UJ	HT	mg/kg
14D1046	14D1046-07	SW9010A	SD14TFDE000FS	Cyanide, Total	0.879		0.879	J	MS-L	mg/kg
14D1046	14D1046-08	SW9010A	SD14TFDE000FD	Cyanide, Total	0.761	U	0.761	UJ	MS-L	mg/kg
14D1167	14D1167-08	SW9010A	SD14REFUS200FS	Cyanide, Total	0.592	HT-01 U	0.592	UJ	HT	mg/kg
14D1167	14D1167-07	SW9010A	SD14REFUS100FS	Cyanide, Total	0.672	HT-01 U	0.672	UJ	HT	mg/kg
14D1167	14D1167-06	SW9010A	SD14REF1800FS	Cyanide, Total	0.639	HT-01 U	0.639	UJ	HT	mg/kg
14D1167	14D1167-05	SW9010A	SD14REF1700FS	Cyanide, Total	0.931	HT-01 U	0.931	UJ	HT	mg/kg

Table 3
Data Validation Action Summary
Chemist Review Summary
ABM Ferguson-Williams, SAEP
Stratford, Connecticut

14D0852, 14D0945, 14D1010, 14D1046, 14D1130, 14D1167, 14E0005, 14E0079, 14E0105, 14E0166, 14E0237, and 14F1203

SDG	Lab Sample ID	Method	Field Sample ID	Parameter	Lab Result	Lab Qualifier	Final Result	Final Qualifier	Validation Reason Code	Units
14D1167	14D1167-01	SW9010A	SD14REF0500FS	Cyanide, Total	0.661	HT-01 U	0.661	UJ	HT	mg/kg
14D1167	14D1167-02	SW9010A	SD14REF0500FD	Cyanide, Total	0.668	HT-01 U	0.668	UJ	HT	mg/kg
14D1167	14D1167-04	SW9010A	SD14REF0300FS	Cyanide, Total	0.635	HT-01 U	0.635	UJ	HT	mg/kg
14D1167	14D1167-03	SW9010A	SD14REF0200FS	Cyanide, Total	0.655	HT-01 U	0.655	UJ	HT	mg/kg

Table 4
Final Results Summary
Chemist Review Summary
ABM Ferguson-Williams, SAEP
Stratford, Connecticut
14D0852

	Location	SD2014-REF-08		
	COC Sample	SD14REF0800FS		
	Date Sampled	04/18/14		
	Sample Type	FS		
	Report Number	14D0852		
Method	Parameter Name	Units	Result	Qual
E680	Decachlorobiphenyl (total)	mg/kg	0.0364	U
E680	Dichlorobiphenyl (total)	mg/kg	0.00729	U
E680	Heptachlorobiphenyl (total)	mg/kg	0.0219	U
E680	Hexachlorobiphenyl (total)	mg/kg	0.0146	U
E680	Monochlorobiphenyl (total)	mg/kg	0.00729	U
E680	Nonachlorobiphenyl (total)	mg/kg	0.0364	U
E680	Octachlorobiphenyl (total)	mg/kg	0.0219	U
E680	Pentachlorobiphenyl (total)	mg/kg	0.0146	U
E680	Tetrachlorobiphenyl (total)	mg/kg	0.0146	U
E680	Trichlorobiphenyl (total)	mg/kg	0.00729	U

**Table 4
Final Results Summary
Chemist Review Summary
ABM Ferguson-Williams, SAEP
Stratford, Connecticut
14D0945**

			Location	SD2014-OF8-13	SD2014-OF8-14	SD2014-OF8-15	SD2014-OF8-16	SD2014-OF8-17	SD2014-OF8-19					
			COC Sample	SD14OF81300FS	SD14OF81400FS	SD14OF81500FS	SD14OF81600FS	SD14OF81700FS	SD14OF81900FS					
			Date Sampled	04/23/14	04/23/14	04/23/14	04/23/14	04/23/14	04/23/14					
			Sample Type	FS	FS	FS	FS	FS	FS					
			Report Number	14D0945	14D0945	14D0945	14D0945	14D0945	14D0945					
Method	Parameter Name	Units	Result	Qual	Result	Qual	Result	Qual	Result	Qual				
E680	Decachlorobiphenyl (total)	mg/kg	0.0474	U	0.0517	U	0.0412	U	0.0444	U	0.0388	U	0.055	U
E680	Dichlorobiphenyl (total)	mg/kg	0.00948	U	0.0103	U	0.00825	U	0.00888	U	0.00777	U	0.011	U
E680	Heptachlorobiphenyl (total)	mg/kg	0.0284	U	0.031	U	0.0247	U	0.0266	U	0.0233	U	0.033	U
E680	Hexachlorobiphenyl (total)	mg/kg	0.019	U	0.0207	U	0.0165	U	0.0178	U	0.0155	U	0.022	U
E680	Monochlorobiphenyl (total)	mg/kg	0.00948	U	0.0103	U	0.00825	U	0.00888	U	0.00777	U	0.011	U
E680	Nonachlorobiphenyl (total)	mg/kg	0.0474	U	0.0517	U	0.0412	U	0.0444	U	0.0388	U	0.055	U
E680	Octachlorobiphenyl (total)	mg/kg	0.0284	U	0.031	U	0.0247	U	0.0266	U	0.0233	U	0.033	U
E680	Pentachlorobiphenyl (total)	mg/kg	0.019	U	0.0207	U	0.0165	U	0.0178	U	0.0155	U	0.022	U
E680	Tetrachlorobiphenyl (total)	mg/kg	0.019	U	0.0207	U	0.0165	U	0.0178	U	0.0155	U	0.022	U
E680	Trichlorobiphenyl (total)	mg/kg	0.00948	U	0.0103	U	0.00825	U	0.00888	U	0.00777	U	0.011	U
SW6020A	Antimony	mg/kg	1.9	U	2.07	U	1.65	U	2.66	J	1.55	U	2.2	U
SW6020A	Arsenic	mg/kg	6.55		8.34		5.31		5.14		4.09		5.82	
SW6020A	Cadmium	mg/kg	1.28		2.16		1.16		1.03		0.777	U	1.12	
SW6020A	Chromium	mg/kg	737		1,000		278		120		125		135	
SW6020A	Copper	mg/kg	630		856		442		399		125		218	
SW6020A	Lead	mg/kg	169		183		198		250		47.6		113	
SW6020A	Manganese	mg/kg	214		286		191		242		146		244	
SW6020A	Nickel	mg/kg	56.4		75.8		31		21.9		19.6		24.3	
SW6020A	Selenium	mg/kg	1.95		2.07	U	1.65	U	2.18		1.55	U	2.2	U
SW6020A	Silver	mg/kg	4.37		4.58		2.27		1.78	U	1.55	U	2.2	U
SW6020A	Thallium	mg/kg	1.9	U	2.07	U	1.65	U	1.78	U	1.55	U	2.2	U
SW6020A	Zinc	mg/kg	189		264		185		182		99.3		204	
SW7471B	Mercury	mg/kg	0.0626	U	0.0682	U	0.0544	U	0.0586	U	0.0513	U	0.0726	U

Table 4
Final Results Summary
Chemist Review Summary
ABM Ferguson-Williams, SAEP
Stratford, Connecticut
14D0945

			SD2014-OF8-13		SD2014-OF8-14		SD2014-OF8-15		SD2014-OF8-16		SD2014-OF8-17		SD2014-OF8-19	
			SD14OF81300FS		SD14OF81400FS		SD14OF81500FS		SD14OF81600FS		SD14OF81700FS		SD14OF81900FS	
			04/23/14		04/23/14		04/23/14		04/23/14		04/23/14		04/23/14	
			FS		FS		FS		FS		FS		FS	
			14D0945		14D0945		14D0945		14D0945		14D0945		14D0945	
Method	Parameter Name	Units	Result	Qual	Result	Qual	Result	Qual	Result	Qual	Result	Qual	Result	Qual
SW8082A	Aroclor-1016	mg/kg	0.0474	UJ	0.0517	UJ	0.0412	U	0.0444	U	0.0388	U	0.055	UJ
SW8082A	Aroclor-1221	mg/kg	0.0474	UJ	0.0517	UJ	0.0412	U	0.0444	U	0.0388	U	0.055	UJ
SW8082A	Aroclor-1232	mg/kg	0.0474	UJ	0.0517	UJ	0.0412	U	0.0444	U	0.0388	U	0.055	UJ
SW8082A	Aroclor-1242	mg/kg	0.0474	UJ	0.0517	UJ	0.0412	U	0.0444	U	0.0388	U	0.055	UJ
SW8082A	Aroclor-1248	mg/kg	0.0474	UJ	0.0517	UJ	0.0412	U	0.0444	U	0.0388	U	0.055	UJ
SW8082A	Aroclor-1254	mg/kg	0.0474	UJ	0.0517	UJ	0.0412	U	0.0444	U	0.0388	U	0.055	UJ
SW8082A	Aroclor-1260	mg/kg	0.0474	UJ	0.0517	UJ	0.0412	U	0.0444	U	0.0388	U	0.055	UJ
SW8082A	Aroclor-1262	mg/kg	0.0474	UJ	0.0517	UJ	0.0412	U	0.0444	U	0.0388	U	0.055	UJ
SW8082A	Aroclor-1268	mg/kg	0.826	J	0.0517	UJ	0.0412	U	0.0444	U	0.0388	U	0.055	UJ
SW8082A	PCB (total)	mg/kg	0.826	J	0.0517	UJ	0.0412	U	0.0444	U	0.0388	U	0.055	UJ
SW8270D	1,2,4,5-Tetrachlorobenzene	mg/kg	0.475	UJ	0.517	U	0.412	U	0.444	UJ	0.387	UJ	0.55	U
SW8270D	1,2,4-Trichlorobenzene	mg/kg	0.475	UJ	0.517	UJ	0.412	UJ	0.444	UJ	0.387	UJ	0.55	UJ
SW8270D	1-Methylnaphthalene	mg/kg	0.475	UJ	0.517	U	0.412	U	0.444	UJ	0.387	UJ	0.55	U
SW8270D	2,2'-Dichlorodiisopropylether	mg/kg	0.475	UJ	0.517	UJ	0.412	UJ	0.444	UJ	0.387	UJ	0.55	UJ
SW8270D	2,4,5-Trichlorophenol	mg/kg	0.475	U	0.517	U	0.412	U	0.444	U	0.387	U	0.55	U
SW8270D	2,4,6-Trichlorophenol	mg/kg	0.475	U	0.517	U	0.412	U	0.444	U	0.387	U	0.55	U
SW8270D	2,4-Dichlorophenol	mg/kg	0.475	U	0.517	U	0.412	U	0.444	U	0.387	U	0.55	U
SW8270D	2,4-Dimethylphenol	mg/kg	0.475	U	0.517	U	0.412	U	0.444	U	0.387	U	0.55	U
SW8270D	2,4-Dinitrophenol	mg/kg	0.951	UJ	1.03	UJ	0.825	UJ	0.888	UJ	0.775	UJ	1.1	UJ
SW8270D	2,4-Dinitrotoluene	mg/kg	0.475	UJ	0.517	U	0.412	U	0.444	UJ	0.387	UJ	0.55	U
SW8270D	2,6-Dinitrotoluene	mg/kg	0.475	UJ	0.517	U	0.412	U	0.444	UJ	0.387	UJ	0.55	U
SW8270D	2-Chloronaphthalene	mg/kg	0.475	UJ	0.517	U	0.412	U	0.444	UJ	0.387	UJ	0.55	U
SW8270D	2-Chlorophenol	mg/kg	0.475	UJ	0.517	UJ	0.412	UJ	0.444	UJ	0.387	UJ	0.55	UJ

Table 4
Final Results Summary
Chemist Review Summary
ABM Ferguson-Williams, SAEP
Stratford, Connecticut
14D0945

			SD2014-OF8-13		SD2014-OF8-14		SD2014-OF8-15		SD2014-OF8-16		SD2014-OF8-17		SD2014-OF8-19	
			SD14OF81300FS		SD14OF81400FS		SD14OF81500FS		SD14OF81600FS		SD14OF81700FS		SD14OF81900FS	
			04/23/14		04/23/14		04/23/14		04/23/14		04/23/14		04/23/14	
			FS		FS		FS		FS		FS		FS	
			14D0945		14D0945		14D0945		14D0945		14D0945		14D0945	
Method	Parameter Name	Units	Result	Qual	Result	Qual	Result	Qual	Result	Qual	Result	Qual	Result	Qual
SW8270D	2-Methylnaphthalene	mg/kg	0.475	UJ	0.517	U	0.412	U	0.444	UJ	0.387	UJ	0.55	U
SW8270D	2-Methylphenol	mg/kg	0.475	U	0.517	U	0.412	U	0.444	U	0.387	U	0.55	U
SW8270D	2-Nitroaniline	mg/kg	0.475	UJ	0.517	U	0.412	U	0.444	UJ	0.387	UJ	0.55	U
SW8270D	2-Nitrophenol	mg/kg	0.475	U	0.517	U	0.412	U	0.444	U	0.387	U	0.55	U
SW8270D	3 & 4 Methylphenol	mg/kg	0.475	U	0.517	U	0.412	U	0.444	U	0.387	U	0.55	U
SW8270D	3,3'-Dichlorobenzidine	mg/kg	0.475	UJ	0.517	U	0.412	U	0.444	UJ	0.387	UJ	0.55	U
SW8270D	3-Nitroaniline	mg/kg	0.475	UJ	0.517	U	0.412	U	0.444	UJ	0.387	UJ	0.55	U
SW8270D	4,6-Dinitro-2-methylphenol	mg/kg	0.951	U	1.03	U	0.825	U	0.888	U	0.775	U	1.1	U
SW8270D	4-Bromophenyl phenyl ether	mg/kg	0.475	UJ	0.517	U	0.412	U	0.444	UJ	0.387	UJ	0.55	U
SW8270D	4-Chloro-3-methylphenol	mg/kg	0.475	U	0.517	U	0.412	U	0.444	U	0.387	U	0.55	U
SW8270D	4-Chloroaniline	mg/kg	0.475	UJ	0.517	U	0.412	U	0.444	UJ	0.387	UJ	0.55	U
SW8270D	4-Chlorophenyl phenyl ether	mg/kg	0.475	UJ	0.517	U	0.412	U	0.444	UJ	0.387	UJ	0.55	U
SW8270D	4-Nitroaniline	mg/kg	0.475	UJ	0.517	U	0.412	U	0.444	UJ	0.387	UJ	0.55	U
SW8270D	4-Nitrophenol	mg/kg	0.475	U	0.517	U	0.412	U	0.444	U	0.387	U	0.55	U
SW8270D	Aniline	mg/kg	0.475	UJ	0.517	UJ	0.412	UJ	0.444	UJ	0.387	UJ	0.55	UJ
SW8270D	Bis(2-Chloroethoxy)methane	mg/kg	0.475	UJ	0.517	U	0.412	U	0.444	UJ	0.387	UJ	0.55	U
SW8270D	Bis(2-Chloroethyl)ether	mg/kg	0.475	UJ	0.517	UJ	0.412	UJ	0.444	UJ	0.387	UJ	0.55	UJ
SW8270D	Bis(2-Ethylhexyl)phthalate	mg/kg	0.475	UJ	0.517	U	0.412	U	0.444	UJ	0.387	UJ	0.55	U
SW8270D	Butylbenzylphthalate	mg/kg	0.475	UJ	0.517	U	0.412	U	0.444	UJ	0.387	UJ	0.55	U
SW8270D	Carbazole	mg/kg	0.475	UJ	0.517	U	0.412	U	0.444	UJ	0.387	UJ	0.55	U
SW8270D	Di-n-butylphthalate	mg/kg	0.475	UJ	0.517	U	0.412	U	0.444	UJ	0.387	UJ	0.55	U
SW8270D	Di-n-octylphthalate	mg/kg	0.475	UJ	0.517	U	0.412	U	0.444	UJ	0.387	UJ	0.55	U
SW8270D	Dibenzofuran	mg/kg	0.475	UJ	0.517	U	0.412	U	0.444	UJ	0.387	UJ	0.55	U

Table 4
Final Results Summary
Chemist Review Summary
ABM Ferguson-Williams, SAEP
Stratford, Connecticut
14D0945

			SD2014-OF8-13		SD2014-OF8-14		SD2014-OF8-15		SD2014-OF8-16		SD2014-OF8-17		SD2014-OF8-19	
			SD14OF81300FS		SD14OF81400FS		SD14OF81500FS		SD14OF81600FS		SD14OF81700FS		SD14OF81900FS	
			04/23/14		04/23/14		04/23/14		04/23/14		04/23/14		04/23/14	
			FS		FS		FS		FS		FS		FS	
			14D0945		14D0945		14D0945		14D0945		14D0945		14D0945	
Method	Parameter Name	Units	Result	Qual	Result	Qual	Result	Qual	Result	Qual	Result	Qual	Result	Qual
SW8270D	Diethylphthalate	mg/kg	0.475	UJ	0.517	U	0.412	U	0.444	UJ	0.387	UJ	0.55	U
SW8270D	Dimethylphthalate	mg/kg	0.475	UJ	0.517	U	0.412	U	0.444	UJ	0.387	UJ	0.55	U
SW8270D	Hexachlorobenzene	mg/kg	0.475	UJ	0.517	U	0.412	U	0.444	UJ	0.387	UJ	0.55	U
SW8270D	Hexachlorobutadiene	mg/kg	0.475	UJ	0.517	UJ	0.412	UJ	0.444	UJ	0.387	UJ	0.55	UJ
SW8270D	Hexachlorocyclopentadiene	mg/kg	0.475	UJ	0.517	UJ	0.412	UJ	0.444	UJ	0.387	UJ	0.55	UJ
SW8270D	Hexachloroethane	mg/kg		R		R		R		R		R		R
SW8270D	Isophorone	mg/kg	0.475	UJ	0.517	U	0.412	U	0.444	UJ	0.387	UJ	0.55	U
SW8270D	N-Nitrosodi-n-propylamine	mg/kg	0.475	UJ	0.517	U	0.412	U	0.444	UJ	0.387	UJ	0.55	U
SW8270D	N-Nitrosodiphenylamine	mg/kg	0.475	UJ	0.517	U	0.412	U	0.444	UJ	0.387	UJ	0.55	U
SW8270D	Nitrobenzene	mg/kg	0.475	UJ	0.517	UJ	0.412	UJ	0.444	UJ	0.387	UJ	0.55	UJ
SW8270D	Pentachloronitrobenzene	mg/kg	0.475	UJ	0.517	U	0.412	U	0.444	UJ	0.387	UJ	0.55	U
SW8270D	Pentachlorophenol	mg/kg	0.475	U	0.517	U	0.412	U	0.444	U	0.387	U	0.55	U
SW8270D	Phenol	mg/kg	0.475	U	0.517	U	0.412	U	0.444	U	0.387	U	0.55	U
SW8270D	Pyridine	mg/kg		R		R		R		R		R		R
SW8270 SIM	Acenaphthene	mg/kg	0.0951	UJ	0.103	UJ	0.0825	UJ	0.0888	UJ	0.62	UJ	0.11	UJ
SW8270 SIM	Acenaphthylene	mg/kg	0.0951	UJ	0.103	UJ	0.0825	UJ	0.0888	UJ	0.62	UJ	0.11	UJ
SW8270 SIM	Anthracene	mg/kg	0.0951	U	0.103	U	0.107		0.142		0.961		0.11	U
SW8270 SIM	Benzo(a)anthracene	mg/kg	0.119		0.139		0.153		0.342		2.6		0.11	U
SW8270 SIM	Benzo(a)pyrene	mg/kg	0.0998		0.176		0.173		0.382		2.79		0.11	U
SW8270 SIM	Benzo(b)fluoranthene	mg/kg	0.0951	U	0.103		0.153		0.355		2.73		0.11	
SW8270 SIM	Benzo(ghi)perylene	mg/kg	0.0951	U	0.103	U	0.115		0.244		1.52		0.11	U
SW8270 SIM	Benzo(k)fluoranthene	mg/kg	0.128		0.196		0.181		0.448		2.79		0.11	U
SW8270 SIM	Chrysene	mg/kg	0.105		0.16		0.165		0.346		2.67		0.11	U

Table 4
Final Results Summary
Chemist Review Summary
ABM Ferguson-Williams, SAEP
Stratford, Connecticut
14D0945

			SD2014-OF8-13		SD2014-OF8-14		SD2014-OF8-15		SD2014-OF8-16		SD2014-OF8-17		SD2014-OF8-19	
			SD14OF81300FS		SD14OF81400FS		SD14OF81500FS		SD14OF81600FS		SD14OF81700FS		SD14OF81900FS	
			04/23/14		04/23/14		04/23/14		04/23/14		04/23/14		04/23/14	
			FS		FS		FS		FS		FS		FS	
			14D0945		14D0945		14D0945		14D0945		14D0945		14D0945	
Method	Parameter Name	Units	Result	Qual	Result	Qual	Result	Qual	Result	Qual	Result	Qual	Result	Qual
SW8270 SIM	Dibenz(a,h)anthracene	mg/kg	0.0951	U	0.103	U	0.0825	U	0.107		0.62		0.11	U
SW8270 SIM	Fluoranthene	mg/kg	0.219		0.382		0.371		0.71		4.9		0.215	
SW8270 SIM	Fluorene	mg/kg	0.0951	U	0.103	U	0.0825	U	0.0888	U	0.62	U	0.11	U
SW8270 SIM	Indeno(1,2,3-cd)pyrene	mg/kg	0.0951	U	0.103	U	0.103		0.218		1.4		0.11	U
SW8270 SIM	Naphthalene	mg/kg		R		R		R		R		R		R
SW8270 SIM	Phenanthrene	mg/kg	0.114		0.134		0.181		0.218		0.806		0.11	U
SW8270 SIM	Pyrene	mg/kg	0.2		0.377		0.363		0.71		5.18		0.215	
SW9014/9010C	Cyanide, Total	mg/kg	0.948	U	1.03	U	0.825	U	0.888	U	0.777	U	1.1	U
LYDKHN	TOTAL ORGANIC CARBON	mg/kg	64,500		41,200		39,200		64,100		20,500		54,800	

Table 4
Final Results Summary
Chemist Review Summary
ABM Ferguson-Williams, SAEP
Stratford, Connecticut
14D1010

		Location	SD2014-OF8-01		SD2014-OF8-03		SD2014-OF8-04		SD2014-OF8-07		SD2014-OF8-08		SD2014-OF8-10		SD2014-OF8-11	
		COC Sample	SD14OF80100FS		SD14OF80300FS		SD14OF80400FS		SD14OF80700FS		SD14OF80800FS		SD14OF81000FS		SD14OF81100FS	
		Date Sampled	04/24/14		04/24/14		04/24/14		04/24/14		04/24/14		04/24/14		04/24/14	
		Sample Type	FS		FS		FS		FS		FS		FS		FS	
		Report Number	14D1010		14D1010		14D1010		14D1010		14D1010		14D1010		14D1010	
Method	Parameter Name	Units	Result	Qual	Result	Qual	Result	Qual	Result	Qual	Result	Qual	Result	Qual	Result	Qual
E680	Decachlorobiphenyl (total)	mg/kg	0.0371	U	0.0379	U	0.038	U	0.0459	U	0.0433	U	0.0426	U	0.0446	U
E680	Dichlorobiphenyl (total)	mg/kg	0.00742	U	0.00758	U	0.0076	U	0.00918	U	0.00866	U	0.00852	U	0.00891	U
E680	Heptachlorobiphenyl (total)	mg/kg	0.0223	U	0.0227	U	0.0342	U	0.0276	U	0.026	U	0.0256	U	0.0267	U
E680	Hexachlorobiphenyl (total)	mg/kg	0.0148	U	0.0159	U	0.0509	U	0.0505	U	0.0831	U	0.017	U	0.0187	U
E680	Monochlorobiphenyl (total)	mg/kg	0.00742	U	0.00758	U	0.0076	U	0.00918	U	0.00866	U	0.00852	U	0.00891	U
E680	Nonachlorobiphenyl (total)	mg/kg	0.0371	U	0.0379	U	0.038	U	0.0459	U	0.0433	U	0.0426	U	0.0446	U
E680	Octachlorobiphenyl (total)	mg/kg	0.0223	U	0.0227	U	0.0228	U	0.0276	U	0.026	U	0.0256	U	0.0267	U
E680	Pentachlorobiphenyl (total)	mg/kg	0.0148	U	0.0243	U	0.0152	U	0.0588	U	0.0883	U	0.017	U	0.0178	U
E680	Tetrachlorobiphenyl (total)	mg/kg	0.0148	U	0.0152	U	0.0152	U	0.0184	U	0.0173	U	0.017	U	0.0178	U
E680	Trichlorobiphenyl (total)	mg/kg	0.00742	U	0.00758	U	0.0076	U	0.00918	U	0.00866	U	0.00852	U	0.00891	U
SW6020A	Antimony	mg/kg	1.48	U	1.52	U	1.52	U	1.84	U	1.73	U	1.7	U	1.78	U
SW6020A	Arsenic	mg/kg	6.58	U	7.54	U	5.44	U	8.68	U	6.63	U	6.01	U	7.13	U
SW6020A	Cadmium	mg/kg	2.28	U	14.2	U	3.73	U	28.5	U	2.29	U	1.43	U	1.47	U
SW6020A	Chromium	mg/kg	2,540	U	6,780	U	2,180	U	8,900	U	740	U	823	U	1,040	U
SW6020A	Copper	mg/kg	1,430	U	1,470	U	876	U	1,630	U	268	U	417	U	548	U
SW6020A	Lead	mg/kg	120	U	143	U	115	U	174	U	72.5	U	97.5	U	105	U
SW6020A	Manganese	mg/kg	247	U	528	U	171	U	350	U	205	U	219	U	255	U
SW6020A	Nickel	mg/kg	234	U	459	U	141	U	413	U	74.1	U	51.2	U	62.5	U
SW6020A	Selenium	mg/kg	1.63	U	2.26	U	1.94	U	3.57	U	1.82	U	1.74	U	1.94	U
SW6020A	Silver	mg/kg	14.7	U	10.1	U	7.55	U	12	U	2.34	U	3.89	U	4.74	U
SW6020A	Thallium	mg/kg	1.48	U	1.52	U	1.52	U	1.84	U	1.73	U	1.7	U	1.78	U
SW6020A	Zinc	mg/kg	310	U	265	U	164	U	321	U	121	U	176	U	182	U
SW7471B	Mercury	mg/kg	0.049	U	0.05	U	0.0502	U	0.0606	U	0.0572	U	0.0563	U	0.0588	U
SW8082A	Aroclor-1016	mg/kg	0.0371	UJ	0.0379	U	0.038	U	0.0459	U	0.0433	UJ	0.0426	U	0.0446	U
SW8082A	Aroclor-1221	mg/kg	0.0371	UJ	0.0379	U	0.038	U	0.0459	U	0.0433	UJ	0.0426	U	0.0446	U
SW8082A	Aroclor-1232	mg/kg	0.0371	UJ	0.0379	U	0.038	U	0.0459	U	0.0433	UJ	0.0426	U	0.0446	U
SW8082A	Aroclor-1242	mg/kg	0.0371	UJ	0.0379	U	0.038	U	0.0459	U	0.0433	UJ	0.0426	U	0.0446	U
SW8082A	Aroclor-1248	mg/kg	0.0371	UJ	0.0379	U	0.038	U	0.0459	U	0.0433	UJ	0.0426	U	0.0446	U
SW8082A	Aroclor-1254	mg/kg	0.0371	UJ	0.0611	U	0.109	U	0.131	U	0.0433	UJ	0.0426	U	0.0446	U
SW8082A	Aroclor-1260	mg/kg	0.0371	UJ	0.0999	U	0.156	U	0.238	U	0.0923	J	0.0931	U	0.0446	U

Table 4
Final Results Summary
Chemist Review Summary
ABM Ferguson-Williams, SAEP
Stratford, Connecticut
14D1010

		Location	SD2014-OF8-01		SD2014-OF8-03		SD2014-OF8-04		SD2014-OF8-07		SD2014-OF8-08		SD2014-OF8-10		SD2014-OF8-11	
		COC Sample	SD14OF80103FS		SD14OF80300FS		SD14CF80400FS		SD14CF80700FS		SD14OF80800FS		SD14OF81000FS		SD14CF81100FS	
		Date Sampled	04/24/14		04/24/14		04/24/14		04/24/14		04/24/14		04/24/14		04/24/14	
		Sample Type	FS		FS		FS		FS		FS		FS		FS	
		Report Number	14D1010		14D1010		14D1010		14D1010		14D1010		14D1010		14D1010	
Method	Parameter Name	Units	Result	Qual	Result	Qual	Result	Qual	Result	Qual	Result	Qual	Result	Qual	Result	Qual
SW8082A	Aroclor-1262	mg/kg	0.0371	UJ	0.0379	U	0.038	U	0.0459	L	0.0433	UJ	0.0426	U	0.0446	U
SW8082A	Aroclor-1268	mg/kg	0.0371	UJ	0.0379	U	0.038	U	0.0459	L	0.0433	UJ	0.0426	U	0.0446	U
SW8082A	PCB (total)	mg/kg	0.0371	UJ	0.161		0.265		0.37		0.0923	J	0.0931		0.0446	U
SW8270D	1,2,4,5-Tetrachlorobenzene	mg/kg	0.371	U	0.379	U	0.38	U	0.459	LJ	0.433	U	0.426	UJ	0.446	UJ
SW8270D	1,2,4-Trichlorobenzene	mg/kg	0.371	UJ	0.379	UJ	0.38	UJ	0.459	LJ	0.433	UJ	0.426	UJ	0.446	UJ
SW8270D	1-Methylnaphthalene	mg/kg	0.371	UJ	0.379	UJ	0.38	UJ	0.459	LJ	0.433	UJ	0.426	UJ	0.446	UJ
SW8270D	2,2'-Dichlorodisopropylether	mg/kg		R		R		R		R		R		R		R
SW8270D	2,4,5-Trichlorophenol	mg/kg	0.371	U	0.379	U	0.38	U	0.459	L	0.433	U	0.426	U	0.446	U
SW8270D	2,4,6-Trichlorophenol	mg/kg	0.371	U	0.379	U	0.38	U	0.459	L	0.433	U	0.426	U	0.446	U
SW8270D	2,4-Dichlorophenol	mg/kg	0.371	U	0.379	U	0.38	U	0.459	L	0.433	U	0.426	U	0.446	U
SW8270D	2,4-Dimethylphenol	mg/kg	0.371	U	0.379	U	0.38	U	0.459	L	0.433	U	0.426	U	0.446	U
SW8270D	2,4-Dinitrophenol	mg/kg	0.742	UJ	0.758	UJ	0.76	UJ	0.918	LJ	0.866	UJ	0.852	UJ	0.891	UJ
SW8270D	2,4-Dinitrotoluene	mg/kg	0.371	U	0.379	U	0.38	U	0.459	LJ	0.433	U	0.426	UJ	0.446	UJ
SW8270D	2,6-Dinitrotoluene	mg/kg	0.371	U	0.379	U	0.38	U	0.459	LJ	0.433	U	0.426	UJ	0.446	UJ
SW8270D	2-Chloronaphthalene	mg/kg	0.371	U	0.379	U	0.38	U	0.459	LJ	0.433	U	0.426	UJ	0.446	UJ
SW8270D	2-Chlorophenol	mg/kg	0.371	UJ	0.379	UJ	0.38	UJ	0.459	LJ	0.433	UJ	0.426	UJ	0.446	UJ
SW8270D	2-Methylnaphthalene	mg/kg	0.371	UJ	0.379	UJ	0.38	UJ	0.459	LJ	0.433	UJ	0.426	UJ	0.446	UJ
SW8270D	2-Methylphenol	mg/kg	0.371	UJ	0.379	UJ	0.38	UJ	0.459	LJ	0.433	UJ	0.426	UJ	0.446	UJ
SW8270D	2-Nitroaniline	mg/kg	0.371	U	0.379	U	0.38	U	0.459	LJ	0.433	U	0.426	UJ	0.446	UJ
SW8270D	2-Nitrophenol	mg/kg	0.371	UJ	0.379	UJ	0.38	UJ	0.459	LJ	0.433	UJ	0.426	UJ	0.446	UJ
SW8270D	3 & 4 Methylphenol	mg/kg	0.371	U	0.379	U	0.38	U	0.459	L	0.433	U	0.426	U	0.446	U
SW8270D	3,3'-Dichlorobenzidine	mg/kg	0.371	U	0.379	U	0.38	U	0.459	LJ	0.433	U	0.426	UJ	0.446	UJ
SW8270D	3-Nitroaniline	mg/kg	0.371	U	0.379	U	0.38	U	0.459	LJ	0.433	U	0.426	UJ	0.446	UJ
SW8270D	4,6-Dinitro-2-methylphenol	mg/kg	0.742	U	0.758	U	0.76	U	0.918	L	0.866	U	0.852	U	0.891	U
SW8270D	4-Bromophenyl phenyl ether	mg/kg	0.371	U	0.379	U	0.38	U	0.459	LJ	0.433	U	0.426	UJ	0.446	UJ
SW8270D	4-Chloro-3-methylphenol	mg/kg	0.371	U	0.379	U	0.38	U	0.459	L	0.433	U	0.426	U	0.446	U
SW8270D	4-Chloroaniline	mg/kg	0.371	U	0.379	U	0.38	U	0.459	LJ	0.433	U	0.426	UJ	0.446	UJ
SW8270D	4-Chlorophenyl phenyl ether	mg/kg	0.371	U	0.379	U	0.38	U	0.459	LJ	0.433	U	0.426	UJ	0.446	UJ
SW8270D	4-Nitroaniline	mg/kg	0.371	U	0.379	U	0.38	U	0.459	LJ	0.433	U	0.426	UJ	0.446	UJ
SW8270D	4-Nitrophenol	mg/kg	0.371	U	0.379	U	0.38	U	0.459	L	0.433	U	0.426	U	0.446	U

Table 4
Final Results Summary
Chemist Review Summary
ABM Ferguson-Williams, SAEP
Stratford, Connecticut
14D1010

			SD2014-OF8-01		SD2014-OF8-03		SD2014-OF8-04		SD2014-OF8-07		SD2014-OF8-08		SD2014-OF8-10		SD2014-OF8-11	
			SD14OF80100FS		SD14OF80300FS		SD14OF80400FS		SD14OF80700FS		SD14OF80800FS		SD14OF81000FS		SD14OF81100FS	
			04/24/14		04/24/14		04/24/14		04/24/14		04/24/14		04/24/14		04/24/14	
			FS		FS		FS		FS		FS		FS		FS	
			14D1010		14D1010		14D1010		14D1010		14D1010		14D1010		14D1010	
Method	Parameter Name	Units	Result	Qual	Result	Qual	Result	Qual	Result	Qual	Result	Qual	Result	Qual	Result	Qual
SW8270D	Aniline	mg/kg	0.371	UJ	0.379	UJ	0.38	UJ	0.459	UJ	0.433	UJ	0.426	UJ	0.446	UJ
SW8270D	Bis(2-Chloroethoxy)methane	mg/kg	0.371	UJ	0.379	UJ	0.38	UJ	0.459	UJ	0.433	UJ	0.426	UJ	0.446	UJ
SW8270D	Bis(2-Chloroethyl)ether	mg/kg		R		R		R		R		R		R		R
SW8270D	Bis(2-Ethylhexyl)phthalate	mg/kg	0.371	U	0.379	U	1.52	U	0.459	UJ	0.433	U	0.426	UJ	0.446	UJ
SW8270D	Butylbenzylphthalate	mg/kg	0.371	U	0.379	U	1.52	U	0.459	UJ	0.433	U	0.426	UJ	0.446	UJ
SW8270D	Carbazole	mg/kg	0.371	U	0.379	U	0.38	U	0.459	UJ	0.433	U	0.426	UJ	0.446	UJ
SW8270D	Di-n-butylphthalate	mg/kg	0.371	U	0.379	U	0.38	U	0.459	UJ	0.433	U	0.426	UJ	0.446	UJ
SW8270D	Di-n-octylphthalate	mg/kg	0.371	U	1.52	U	1.52	U	0.459	UJ	0.433	U	0.426	UJ	0.446	UJ
SW8270D	Dibenzofuran	mg/kg	0.371	U	0.379	U	0.38	U	0.459	UJ	0.433	U	0.426	UJ	0.446	UJ
SW8270D	Diethylphthalate	mg/kg	0.371	U	0.379	U	0.38	U	0.459	UJ	0.433	U	0.426	UJ	0.446	UJ
SW8270D	Dimethylphthalate	mg/kg	0.371	U	0.379	U	0.38	U	0.459	UJ	0.433	U	0.426	UJ	0.446	UJ
SW8270D	Hexachlorobenzene	mg/kg	0.371	U	0.379	U	1.52	U	0.459	UJ	0.433	U	0.426	UJ	0.446	UJ
SW8270D	Hexachlorobutadiene	mg/kg		R		R		R		R		R		R		R
SW8270D	Hexachlorocyclopentadiene	mg/kg		R		R		R		R		R		R		R
SW8270D	Hexachloroethane	mg/kg		R		R		R		R		R		R		R
SW8270D	Isophorone	mg/kg	0.371	UJ	0.379	UJ	0.38	UJ	0.459	UJ	0.433	UJ	0.426	UJ	0.446	UJ
SW8270D	N-Nitrosodi-n-propylamine	mg/kg	0.371	UJ	0.379	UJ	0.38	UJ	0.459	UJ	0.433	UJ	0.426	UJ	0.446	UJ
SW8270D	N-Nitrosodiphenylamine	mg/kg	0.371	U	0.379	U	0.38	U	0.459	UJ	0.433	U	0.426	UJ	0.446	UJ
SW8270D	Nitrobenzene	mg/kg	0.371	UJ	0.379	UJ	0.38	UJ	0.459	UJ	0.433	UJ	0.426	UJ	0.446	UJ
SW8270D	Pentachloronitrobenzene	mg/kg	0.371	U	0.379	U	0.38	U	0.459	UJ	0.433	U	0.426	UJ	0.446	UJ
SW8270D	Pentachlorophenol	mg/kg	0.371	U	0.379	U	1.52	U	0.459	U	0.433	U	0.426	U	0.446	U
SW8270D	Phenol	mg/kg	0.371	U	0.379	U	0.38	U	0.459	U	0.433	U	0.426	U	0.446	U
SW8270D	Pyridine	mg/kg		R		R		R		R		R		R		R
SW8270 SIM	Acenaphthene	mg/kg		R		R		R		R		R	0.0179	J		R
SW8270 SIM	Acenaphthylene	mg/kg		R		R		R		R		R	0.0153	J		R
SW8270 SIM	Anthracene	mg/kg	0.0371		0.199		0.19	U	0.126		0.0433	U	0.0226		0.0557	
SW8270 SIM	Benzo(a)anthracene	mg/kg	0.0612		0.322		0.19	U	0.223		0.0736		0.0162		0.1	
SW8270 SIM	Benzo(a)pyrene	mg/kg	0.0631		0.275		0.19	U	0.161		0.0476		0.0115		0.0936	
SW8270 SIM	Benzo(b)fluoranthene	mg/kg	0.0779	J	0.246	J	0.19	UJ	0.142	J	0.052	J	0.00938	J	0.118	J
SW8270 SIM	Benzo(ghi)perylene	mg/kg	0.0427		0.19	U	0.19	U	0.0987		0.0433	U	0.00852	U	0.0668	

Table 4
Final Results Summary
Chemist Review Summary
ABM Ferguson-Williams, SAEP
Stratford, Connecticut
14D1010

		Location	SD2014-OF8-01	SD2014-OF8-03	SD2014-OF8-04	SD2014-OF8-07	SD2014-OF8-08	SD2014-OF8-10	SD2014-OF8-11							
		COC Sample	SD14OF80100FS	SD14OF80300FS	SD14OF80400FS	SD14OF80700FS	SD14OF80800FS	SD14OF81000FS	SD14OF81100FS							
		Date Sampled	04/24/14	04/24/14	04/24/14	04/24/14	04/24/14	04/24/14	04/24/14							
		Sample Type	FS	FS	FS	FS	FS	FS	FS							
		Report Number	14D1010	14D1010	14D1010	14D1010	14D1010	14D1010	14D1010							
Method	Parameter Name	Units	Result	Qual	Result	Qual	Result	Qual	Result	Qual	Result	Qual	Result	Qual		
SW8270 SIM	Benzo(k)fluoranthene	mg/kg	0.0928		0.398		0.19 U		0.216		0.0715		0.0158		0.0802	
SW8270 SIM	Chrysene	mg/kg	0.0612		0.265		0.19 U		0.216		0.0628		0.0153		0.1	
SW8270 SIM	Dibenz(a,h)anthracene	mg/kg	0.0371 U		0.19 U		0.19 U		0.0459 U		0.0433 U		0.03852 U		0.0446 U	
SW8270 SIM	Fluoranthene	mg/kg	0.145		0.872		0.19		0.507		0.175		0.0401		0.214	
SW8270 SIM	Fluorene	mg/kg	0.0371 UJ		0.19 UJ		0.19 UJ		0.0459 UJ		0.0433 UJ		0.0217 J		0.0446 UJ	
SW8270 SIM	Indeno(1,2,3-cd)pyrene	mg/kg	0.0445		0.19 U		0.19 U		0.108		0.0433 U		0.03852 U		0.0691	
SW8270 SIM	Naphthalene	mg/kg	R		R		R		R		R		0.0115 J		R	
SW8270 SIM	Phenanthrene	mg/kg	0.0983		0.711		0.19 U		0.608		0.0953		0.0482		0.143	
SW8270 SIM	Pyrene	mg/kg	0.128		0.749		0.19 U		0.356		0.13		0.0332		0.216	
SW9014/9010C	Cyanide, Total	mg/kg	3.64		13.9		2.51		9.46		1.47		1.36		1.87	
LYDKHN	TOTAL ORGANIC CARBON	mg/kg	52,600		46,400		66,700		46,300		71,100		62,600		83,900	

Table 4
Final Results Summary
Chemist Review Summary
ABM Ferguson-Williams, SAEP
Stratford, Connecticut
14D1010

			Location		SD2014-TF-K2	
			COC Sample		SD14TFK200FS	
			Date Sampled		04/24/14	
			Sample Type		FS	
			Report Number		14D1010	
Method	Parameter Name	Units	Result	Qual	Result	Qual
E680	Decachlorobiphenyl (total)	mg/kg	0.0358 U		0.0342 U	
E680	Dichlorobiphenyl (total)	mg/kg	0.00715 U		0.00683 U	
E680	Heptachlorobiphenyl (total)	mg/kg	0.0215 U		0.0205 U	
E680	Hexachlorobiphenyl (total)	mg/kg	0.0143 U		0.0137 U	
E680	Monochlorobiphenyl (total)	mg/kg	0.00715 U		0.00683 U	
E680	Nonachlorobiphenyl (total)	mg/kg	0.0358 U		0.0342 U	
E680	Octachlorobiphenyl (total)	mg/kg	0.0215 U		0.0205 U	
E680	Pentachlorobiphenyl (total)	mg/kg	0.0143 U		0.0137 U	
E680	Tetrachlorobiphenyl (total)	mg/kg	0.0143 U		0.0137 U	
E680	Trichlorobiphenyl (total)	mg/kg	0.00715 U		0.00683 U	
SW6020A	Antimony	mg/kg	1.83 J		1.37 U	
SW6020A	Arsenic	mg/kg	5.12		21	
SW6020A	Cadmium	mg/kg	0.941		0.683 U	
SW6020A	Chromium	mg/kg	507		15	
SW6020A	Copper	mg/kg	319		9.36	
SW6020A	Lead	mg/kg	70.4		4.69	
SW6020A	Manganese	mg/kg	165		192	
SW6020A	Nickel	mg/kg	39.4		21.5	
SW6020A	Selenium	mg/kg	1.43 U		1.37 U	
SW6020A	Silver	mg/kg	2.45		1.37 U	
SW6020A	Thallium	mg/kg	1.43 U		1.37 U	
SW6020A	Zinc	mg/kg	141		50.8	
SW7471B	Mercury	mg/kg	0.0472 U		0.0451 U	
SW8082A	Aroclor-1016	mg/kg	0.0358 U		0.0342 U	
SW8082A	Aroclor-1221	mg/kg	0.0358 U		0.0342 U	
SW8082A	Aroclor-1232	mg/kg	0.0358 U		0.0342 U	
SW8082A	Aroclor-1242	mg/kg	0.0358 U		0.0342 U	
SW8082A	Aroclor-1248	mg/kg	0.0358 U		0.0342 U	
SW8082A	Aroclor-1254	mg/kg	0.0358 U		0.0342 U	
SW8082A	Aroclor-1260	mg/kg	0.0358 U		0.0342 U	

**Table 4
Final Results Summary
Chemist Review Summary
ABM Ferguson-Williams, SAEP
Stratford, Connecticut
14D1010**

			Location		SD2014-OF8-12		SD2014-TF-K2	
			COC Sample		SD14OF81200FS		SD14TFK200FS	
			Date Sampled		04/24/14		04/24/14	
			Sample Type		FS		FS	
			Report Number		14D1010		14D1010	
Method	Parameter Name	Units	Result	Qual	Result	Qual	Result	Qual
SW8082A	Aroclor-1262	mg/kg	0.0358	U			0.0342	U
SW8082A	Aroclor-1268	mg/kg	0.0358	U			0.0342	U
SW8082A	PCB (total)	mg/kg	0.0358	U			0.0342	U
SW8270D	1,2,4,5-Tetrachlorobenzene	mg/kg	0.358	UJ				R
SW8270D	1,2,4-Trichlorobenzene	mg/kg	0.358	UJ				R
SW8270D	1-Methylnaphthalene	mg/kg	0.358	UJ				R
SW8270D	2,2'-Dichlorodisopropylether	mg/kg		R				R
SW8270D	2,4,5-Trichlorophenol	mg/kg	0.358	U				R
SW8270D	2,4,6-Trichlorophenol	mg/kg	0.358	U				R
SW8270D	2,4-Dichlorophenol	mg/kg	0.358	U				R
SW8270D	2,4-Dimethylphenol	mg/kg	0.358	U				R
SW8270D	2,4-Dinitrophenol	mg/kg	0.715	UJ				R
SW8270D	2,4-Dinitrotoluene	mg/kg	0.358	UJ				R
SW8270D	2,6-Dinitrotoluene	mg/kg	0.358	UJ				R
SW8270D	2-Chloronaphthalene	mg/kg	0.358	UJ				R
SW8270D	2-Chlorophenol	mg/kg	0.358	UJ				R
SW8270D	2-Methylnaphthalene	mg/kg	0.358	UJ				R
SW8270D	2-Methylphenol	mg/kg	0.358	UJ				R
SW8270D	2-Nitroaniline	mg/kg	0.358	UJ				R
SW8270D	2-Nitrophenol	mg/kg	0.358	UJ				R
SW8270D	3 & 4 Methylphenol	mg/kg	0.358	U				R
SW8270D	3,3'-Dichlorobenzidine	mg/kg	0.358	UJ				R
SW8270D	3-Nitroaniline	mg/kg	0.358	UJ				R
SW8270D	4,6-Dinitro-2-methylphenol	mg/kg	0.715	U				R
SW8270D	4-Bromophenyl phenyl ether	mg/kg	0.358	UJ				R
SW8270D	4-Chloro-3-methylphenol	mg/kg	0.358	U				R
SW8270D	4-Chloroaniline	mg/kg	0.358	UJ				R
SW8270D	4-Chlorophenyl phenyl ether	mg/kg	0.358	UJ				R
SW8270D	4-Nitroaniline	mg/kg	0.358	UJ				R
SW8270D	4-Nitrophenol	mg/kg	0.358	U				R

Table 4
Final Results Summary
Chemist Review Summary
ABM Ferguson-Williams, SAEP
Stratford, Connecticut
14D1010

			Location		SD2014-OF8-12		SD2014-TF-K2	
			COC Sample		SD14OF81200FS		SD14TFK200FS	
			Date Sampled		04/24/14		04/24/14	
			Sample Type		FS		FS	
			Report Number		14D1010		14D1010	
Method	Parameter Name	Units	Result	Qual	Result	Qual	Result	Qual
SW8270D	Aniline	mg/kg	0.358	UJ			R	
SW8270D	Bis(2-Chloromethoxy)methane	mg/kg	0.358	UJ			R	
SW8270D	Bis(2-Chloroethyl)ether	mg/kg		R			R	
SW8270D	Bis(2-Ethylhexyl)phthalate	mg/kg	0.358	UJ			R	
SW8270D	Butylbenzylphthalate	mg/kg	0.358	UJ			R	
SW8270D	Carbazole	mg/kg	0.358	UJ			R	
SW8270D	Di-n-butylphthalate	mg/kg	0.358	UJ			R	
SW8270D	Di-n-octylphthalate	mg/kg	0.358	UJ			R	
SW8270D	Dibenzofuran	mg/kg	0.358	UJ			R	
SW8270D	Diethylphthalate	mg/kg	0.358	UJ			R	
SW8270D	Dimethylphthalate	mg/kg	0.358	UJ			R	
SW8270D	Hexachlorobenzene	mg/kg	0.358	UJ			R	
SW8270D	Hexachlorobutadiene	mg/kg		R			R	
SW8270D	Hexachlorocyclopentadiene	mg/kg		R			R	
SW8270D	Hexachloroethane	mg/kg		R			R	
SW8270D	Isophorone	mg/kg	0.358	UJ			R	
SW8270D	N-Nitrosodi-n-propylamine	mg/kg	0.358	UJ			R	
SW8270D	N-Nitrosodiphenylamine	mg/kg	0.358	UJ			R	
SW8270D	Nitrobenzene	mg/kg	0.358	UJ			R	
SW8270D	Pentachloronitrobenzene	mg/kg	0.358	UJ			R	
SW8270D	Pentachlorophenol	mg/kg	0.358	U			R	
SW8270D	Phenol	mg/kg	0.358	U			R	
SW8270D	Pyridine	mg/kg		R			R	
SW8270 SIM	Acenaphthene	mg/kg		R			R	
SW8270 SIM	Acenaphthylene	mg/kg		R			R	
SW8270 SIM	Anthracene	mg/kg	0.0572				0.0342	U
SW8270 SIM	Benzo(a)anthracene	mg/kg	0.154				0.094	
SW8270 SIM	Benzo(a)pyrene	mg/kg	0.148				0.0632	
SW8270 SIM	Benzo(b)fluoranthene	mg/kg	0.156	J			0.0786	J
SW8270 SIM	Benzo(ghi)perylene	mg/kg	0.106				0.0444	

Table 4
Final Results Summary
Chemist Review Summary
ABM Ferguson-Williams, SAEP
Stratford, Connecticut
14D1010

		Location	SD2014-CF8-12	SD2014-TF-K2		
		COC Sample	SD14OF81200FS	SD14TFK200FS		
		Date Sampled	04/24/14	04/24/14		
		Sample Type	FS	FS		
		Report Number	14D1010	14D1010		
Method	Parameter Name	Units	Result	Qual	Result	Qual
SW8270 SIM	Benzo(k)fluoranthene	mg/kg	0.181		0.0718	
SW8270 SIM	Chrysene	mg/kg	0.136		0.0666	
SW8270 SIM	Dibenz(a,h)anthracene	mg/kg	0.0358 U		0.0342 U	
SW8270 SIM	Fluoranthene	mg/kg	0.358		0.14	
SW8270 SIM	Fluorene	mg/kg	0.0358 UJ		0.0342 UJ	
SW8270 SIM	Indeno(1,2,3-cd)pyrene	mg/kg	0.109		0.0444	
SW8270 SIM	Naphthalene	mg/kg	R		R	
SW8270 SIM	Phenanthrene	mg/kg	0.207		0.0786	
SW8270 SIM	Pyrene	mg/kg	0.313		0.142	
SW9014/9010C	Cyanide, Total	mg/kg	0.715 U		0.683 U	
LYDKHN	TOTAL ORGANIC CARBON	mg/kg	45,900		10,400	

Table 4
Final Results Summary
Chemist Review Summary
ABM Ferguson-Williams, SAEP
Stratford, Connecticut
14D1046

		Location	SD2014-OF8-02		SD2014-OF8-02		SD2014-OF8-05		SD2014-OF8-06		SD2014-OF8-09		SD2014-OF8-18		SD2014-TF-B1		SD2014-TF-B1	
		COC Sample	SD14OF80200FD		SD14OF80200FS		SD14OF80500FS		SD14OF80600FS		SD14OF80900FS		SD14OF81800FS		SD14TFB100FD		SD14TFB100FS	
		Date Sampled	04/15/14		04/15/14		04/15/14		04/15/14		04/15/14		04/22/14		04/16/14		04/16/14	
		Sample Type	FD		FS		FS		FS		FS		FS		FD		FS	
		Report Number	14D1046		14D1046		14D1046		14D1046		14D1046		14D1046		14D1046		14D1046	
Method	Parameter Name	Units	Result	Qual	Result	Qual	Result	Qual	Result	Qual	Result	Qual	Result	Qual	Result	Qual	Result	Qual
E680	Decachlorobiphenyl (total)	mg/kg	0.0428	U	0.0492	U	0.0359	U	0.0569	U	0.0817	U	0.0605	U	0.0591	UJ	0.0593	UJ
E680	Dichlorobiphenyl (total)	mg/kg	0.00857	U	0.00984	U	0.00718	U	0.0114	U	0.0163	U	0.0121	U	0.0118	U	0.0119	U
E680	Heptachlorobiphenyl (total)	mg/kg	0.0703	J	0.173	J	0.0215	U	0.0398	U	0.049	U	0.0363	U	0.0355	U	0.0356	U
E680	Hexachlorobiphenyl (total)	mg/kg	0.233		0.387		0.0208	U	0.0945	U	0.0327	U	0.0411	U	0.0236	U	0.0237	U
E680	Monochlorobiphenyl (total)	mg/kg	0.00857	U	0.00984	U	0.00718	U	0.0114	U	0.0163	U	0.0121	U	0.0118	U	0.0119	U
E680	Nonachlorobiphenyl (total)	mg/kg	0.0428	U	0.0492	U	0.0359	U	0.0569	U	0.0817	U	0.0605	U	0.0591	U	0.0593	U
E680	Octachlorobiphenyl (total)	mg/kg	0.0257	U	0.0295	U	0.0215	U	0.0341	U	0.049	U	0.0363	U	0.0355	U	0.0356	U
E680	Pentachlorobiphenyl (total)	mg/kg	0.105	J	0.221	J	0.0144	U	0.0432	U	0.0327	U	0.0339	U	0.0236	U	0.0237	U
E680	Tetrachlorobiphenyl (total)	mg/kg	0.0171	U	0.0197	U	0.0144	U	0.0228	U	0.0327	U	0.0242	U	0.0236	U	0.0237	U
E680	Trichlorobiphenyl (total)	mg/kg	0.00857	U	0.00984	U	0.00718	U	0.0114	U	0.0163	U	0.0121	U	0.0118	U	0.0119	U
SW6020A	Antimony	mg/kg	2.17		1.97	U	1.44	U	2.28	U	3.27	U	2.42	U	2.36	U	2.37	U
SW6020A	Arsenic	mg/kg	4.94		6.23		3.4		9.82		16.4		4.91		6.57		6.58	
SW6020A	Cadmium	mg/kg	2.72		3.35		0.718	U	6.85		24.1		1.3		1.36		1.43	
SW6020A	Chromium	mg/kg	1,580		1,950		149		3,830		14,800		807		167		169	
SW6020A	Copper	mg/kg	628		778		83.2		1,110		2,430		567		264		275	
SW6020A	Lead	mg/kg	88.1		105		27.9		111		247		103		62.8		65.9	
SW6020A	Manganese	mg/kg	194		233		139		401		584		222		395		431	
SW6020A	Nickel	mg/kg	108		133		24.1		240		676		70.2		89		87	
SW6020A	Selenium	mg/kg	1.71	U	1.97	U	1.44	U	2.28	U	4.51		2.42	U	2.36	U	2.37	U
SW6020A	Silver	mg/kg	4.19		5.36		1.44	U	6.88		11.2		3.88		7.35		7.32	
SW6020A	Thallium	mg/kg	1.71	U	1.97	U	1.44	U	2.28	U	3.27	U	2.42	U	2.36	U	2.37	U
SW6020A	Zinc	mg/kg	162		182		107		228		478		196		222		232	
SW7471B	Mercury	mg/kg	0.0566	U	0.0649	U	0.0474	U	0.0751	U	0.108	U	0.0799	U	0.078	U	0.0782	U
SW8082A	Aroclor-1016	mg/kg	0.0428	U	0.0492	U	0.0359	U	0.0569	U	0.0817	U	0.0605	UJ	0.0591	U	0.0593	UJ
SW8082A	Aroclor-1221	mg/kg	0.0428	U	0.0492	U	0.0359	U	0.0569	U	0.0817	U	0.0605	UJ	0.0591	U	0.0593	UJ
SW8082A	Aroclor-1232	mg/kg	0.0428	U	0.0492	U	0.0359	U	0.0569	U	0.0817	U	0.0605	UJ	0.0591	U	0.0593	UJ
SW8082A	Aroclor-1242	mg/kg	0.0428	U	0.0492	U	0.0359	U	0.0569	U	0.0817	U	0.0605	UJ	0.0591	U	0.0593	UJ
SW8082A	Aroclor-1248	mg/kg	0.0428	U	0.0492	U	0.0359	U	0.0569	U	0.0817	U	0.0605	UJ	0.0591	U	0.0593	UJ
SW8082A	Aroclor-1254	mg/kg	0.215		0.317		0.0359	U	0.153		0.0817	U	0.0605	UJ	0.0591	U	0.0593	UJ
SW8082A	Aroclor-1260	mg/kg	0.409		0.51		0.197		0.348		0.147		0.0605	UJ	0.0591	U	0.0593	UJ
SW8082A	Aroclor-1262	mg/kg	0.0428	U	0.0492	U	0.0359	U	0.0569	U	0.0817	U	0.0605	UJ	0.0591	U	0.0593	UJ
SW8082A	Aroclor-1268	mg/kg	0.0428	U	0.0492	U	0.0359	U	0.0569	U	0.0817	U	0.0605	UJ	0.0591	U	0.0593	UJ

**Table 4
Final Results Summary
Chemist Review Summary
ABM Ferguson-Williams, SAEP
Stratford, Connecticut
14D1046**

			SD2014-OF8-02		SD2014-OF8-02		SD2014-OF8-05		SD2014-OF8-06		SD2014-OF8-09		SD2014-OF8-18		SD2014-TF-B1		SD2014-TF-B1	
			SD14OF80200FD		SD14OF80200FS		SD14OF80500FS		SD14OF80600FS		SD14OF80900FS		SD14OF81800FS		SD14TFB100FD		SD14TFB100FS	
			04/15/14		04/15/14		04/15/14		04/15/14		04/15/14		04/22/14		04/16/14		04/16/14	
			FD		FS		FS		FS		FS		FS		FD		FS	
			14D1046		14D1046		14D1046		14D1046		14D1046		14D1046		14D1046		14D1046	
Method	Parameter Name	Units	Result	Qual	Result	Qual	Result	Qual	Result	Qual	Result	Qual	Result	Qual	Result	Qual	Result	Qual
SW8082A	PCB (total)	mg/kg	0.624		0.827		0.197		0.501		0.147		0.0605	UJ	0.0591	U	0.0593	UJ
SW8270D	1,2,4,5-Tetrachlorobenzene	mg/kg		R		R	0.359	U	0.569	U	3.28	U	2.42	U	0.591	UJ	0.594	U
SW8270D	1,2,4-Trichlorobenzene	mg/kg		R		R	0.359	UJ	0.569	UJ	3.28	UJ	2.42	UJ	0.591	UJ	0.594	UJ
SW8270D	1-Methylnaphthalene	mg/kg		R		R	0.359	U	0.569	U	3.28	U	2.42	U	0.591	UJ	0.594	U
SW8270D	2,2'-Dichlorodisopropylether	mg/kg		R		R	0.359	UJ	0.569	UJ	3.28	UJ	2.42	UJ	0.591	UJ	0.594	UJ
SW8270D	2,4,5-Trichlorophenol	mg/kg		R		R		R	0.569	U	3.28	U	2.42	U	0.591	UJ	0.594	U
SW8270D	2,4,6-Trichlorophenol	mg/kg	1.72	U	1.97	U		R	0.569	U	3.28	U	2.42	U	0.591	UJ	0.594	U
SW8270D	2,4-Dichlorophenol	mg/kg		R		R		R	0.569	U	3.28	U	2.42	U	0.591	UJ	0.594	U
SW8270D	2,4-Dimethylphenol	mg/kg	1.72	UJ	1.97	UJ		R	0.569	U	3.28	U	2.42	U	0.591	UJ	0.594	U
SW8270D	2,4-Dinitrophenol	mg/kg		R		R		R	1.14	U	6.55	U	4.84	U		R		R
SW8270D	2,4-Dinitrotoluene	mg/kg		R		R	0.359	U	0.569	U	3.28	U	2.42	U	0.591	UJ	0.594	U
SW8270D	2,6-Dinitrotoluene	mg/kg	1.72	UJ	1.97	UJ	0.359	U	0.569	U	3.28	U	2.42	U		R		R
SW8270D	2-Chloronaphthalene	mg/kg	1.72	UJ	1.97	UJ	0.359	U	0.569	U	3.28	U	2.42	U	0.591	UJ	0.594	U
SW8270D	2-Chlorophenol	mg/kg		R		R		R	0.569	U	3.28	U	2.42	U	0.591	UJ	0.594	U
SW8270D	2-Methylnaphthalene	mg/kg		R		R	0.359	U	0.569	U	3.28	U	2.42	U	0.591	UJ	0.594	U
SW8270D	2-Methylphenol	mg/kg		R		R		R	0.569	U	3.28	U	2.42	U	0.591	UJ	0.594	U
SW8270D	2-Nitroaniline	mg/kg	1.72	U	1.97	U	0.359	U	0.569	U	3.28	U	2.42	U	0.591	UJ	0.594	U
SW8270D	2-Nitrophenol	mg/kg		R		R		R	0.569	U	3.28	U	2.42	U	0.591	UJ	0.594	U
SW8270D	3 & 4 Methylphenol	mg/kg		R		R		R	0.569	U	3.28	U	2.42	U	0.591	UJ	0.594	U
SW8270D	3,3'-Dichlorobenzidine	mg/kg		R		R	0.359	U	0.569	U	3.28	U	2.42	U	0.591	UJ	0.594	UJ
SW8270D	3-Nitroaniline	mg/kg	1.72	U	1.97	U	0.359	U	0.569	U	3.28	U	2.42	U	0.591	UJ	0.594	U
SW8270D	4,6-Dinitro-2-methylphenol	mg/kg		R		R		R	1.14	U	6.55	U	4.84	U		R		R
SW8270D	4-Bromophenyl phenyl ether	mg/kg	1.72	U	1.97	U	0.359	U	0.569	U	3.28	U	2.42	U	0.591	UJ	0.594	U
SW8270D	4-Chloro-3-methylphenol	mg/kg	1.72	U	1.97	U		R	0.569	U	3.28	U	2.42	U	0.591	UJ	0.594	U
SW8270D	4-Chloroaniline	mg/kg		R		R	0.359	U	0.569	U	3.28	U	2.42	U	0.591	UJ	0.594	U
SW8270D	4-Chlorophenyl phenyl ether	mg/kg	1.72	UJ	1.97	UJ	0.359	U	0.569	U	3.28	U	2.42	U	0.591	UJ	0.594	U
SW8270D	4-Nitroaniline	mg/kg		R		R	0.359	U	0.569	U	3.28	U	2.42	U	0.591	UJ	0.594	U
SW8270D	4-Nitrophenol	mg/kg		R		R		R	0.569	U	3.28	U	2.42	U		R		R
SW8270D	Aniline	mg/kg		R		R	0.359	UJ	0.569	UJ	3.28	UJ	2.42	UJ	0.591	UJ	0.594	UJ
SW8270D	Bis(2-Chloroethoxy)methane	mg/kg		R		R	0.359	U	0.569	U	3.28	U	2.42	U	0.591	UJ	0.594	U
SW8270D	Bis(2-Chloroethyl)ether	mg/kg		R		R	0.359	U	0.569	U	3.28	U	2.42	U	0.591	UJ	0.594	U
SW8270D	Bis(2-Ethylhexyl)phthalate	mg/kg	1.72	U	1.97	U	0.359	U	0.569	U	3.28	U	2.42	U	0.591	UJ	0.594	U

Table 4
Final Results Summary
Chemist Review Summary
ABM Ferguson-Williams, SAEP
Stratford, Connecticut
14D1046

		Location	SD2014-OF8-02		SD2014-OF8-02		SD2014-OF8-05		SD2014-OF8-06		SD2014-OF8-09		SD2014-OF8-18		SD2014-TF-B1		SD2014-TF-B1	
		COC Sample	SD14OF80200FD		SD14CF80200FS		SD14OF80500FS		SD14OF80600FS		SD14OF80900FS		SD14OF81800FS		SD14TFB100FD		SD14TFB100FS	
		Date Sampled	04/15/14		04/15/14		04/15/14		04/15/14		04/15/14		04/22/14		04/16/14		04/16/14	
		Sample Type	FD		FS		FS		FS		FS		FS		FD		FS	
		Report Number	14D1046		14D1046		14D1046		14D1046		14D1046		14D1046		14D1046		14D1046	
Method	Parameter Name	Units	Result	Qual	Result	Qual	Result	Qual	Result	Qual	Result	Qual	Result	Qual	Result	Qual	Result	Qual
SW8270D	Butylbenzylphthalate	mg/kg	1.72	U	1.97	U	0.359	U	0.569	U	3.28	U	2.42	U	0.591	UJ	0.594	U
SW8270D	Carbazole	mg/kg	1.72	U	1.97	U	0.359	U	0.569	U	3.28	U	2.42	U	0.591	UJ	0.594	U
SW8270D	Di-n-butylphthalate	mg/kg	1.72	U	1.97	U	0.359	U	0.569	U	3.28	U	2.42	U	0.591	UJ	0.594	U
SW8270D	Di-n-octylphthalate	mg/kg	1.72	U	1.97	U	0.359	U	0.569	U	3.28	U	2.42	U	0.591	UJ	0.594	U
SW8270D	Dibenzofuran	mg/kg	1.72	UJ	1.97	UJ	0.359	U	0.569	U	3.28	U	2.42	U	0.591	UJ	0.594	U
SW8270D	Diethylphthalate	mg/kg	1.72	U	1.97	U	0.359	U	0.569	U	3.28	U	2.42	U	0.591	UJ	0.594	U
SW8270D	Dimethylphthalate	mg/kg	1.72	UJ	1.97	UJ	0.359	U	0.569	U	3.28	U	2.42	U	0.591	UJ	0.594	U
SW8270D	Hexachlorobenzene	mg/kg	1.72	U	1.97	U	0.359	U	0.569	U	3.28	U	2.42	U	0.591	UJ	0.594	U
SW8270D	Hexachlorocyclopentadiene	mg/kg	R		R		0.359	UJ	0.569	UJ	3.28	UJ	2.42	UJ	0.591	UJ	0.594	UJ
SW8270D	Hexachlorocyclopentadiene	mg/kg	R		R		0.359	UJ	0.569	UJ	3.28	UJ	2.42	UJ		R		R
SW8270D	Hexachloroethane	mg/kg	R		R		0.359	UJ	0.569	UJ	3.28	UJ	2.42	UJ		R		R
SW8270D	Isophorone	mg/kg	R		R		0.359	U	0.569	U	3.28	U	2.42	U	0.591	UJ	0.594	U
SW8270D	N-Nitrosodipropylamine	mg/kg	R		R		0.359	U	0.569	U	3.28	U	2.42	U	0.591	UJ	0.594	U
SW8270D	N-Nitrosodiphenylamine	mg/kg	1.72	U	1.97	U	0.359	U	0.569	U	3.28	U	2.42	U	0.591	UJ	0.594	U
SW8270D	Nitrobenzene	mg/kg	R		R		0.359	U	0.569	U	3.28	U	2.42	U	0.591	UJ	0.594	U
SW8270D	Pentachloronitrobenzene	mg/kg	R		R		0.359	U	0.569	U	3.28	U	2.42	U	0.591	UJ	0.594	U
SW8270D	Pentachlorophenol	mg/kg	R		R		R		0.569	U	3.28	U	2.42	U	R		R	
SW8270D	Phenol	mg/kg	1.72	U	1.97	U	R		0.569	U	3.28	U	2.42	U	R		R	
SW8270D	Pyridine	mg/kg	R		R		R		R		R		R		R		R	
SW8270 SIM	Acenaphthene	mg/kg	0.0859	UJ	0.0986	UJ	0.18	UJ	0.114	UJ	0.164	UJ	0.121	UJ	0.118	UJ	0.119	UJ
SW8270 SIM	Acenaphthylene	mg/kg	0.0859	UJ	0.0986	UJ	0.18	UJ	0.114	UJ	0.164	UJ	0.157	J	0.118	UJ	0.119	UJ
SW8270 SIM	Anthracene	mg/kg	0.185		0.202		0.539		0.199		0.164		0.387		0.313	J	0.172	J
SW8270 SIM	Benzo(a)anthracene	mg/kg	0.305		0.301		0.961		0.25		0.262		0.92		0.745		0.558	
SW8270 SIM	Benzo(a)pyrene	mg/kg	0.275		0.271		0.889		0.199		0.238		0.944		0.774	J	0.463	J
SW8270 SIM	Benzo(b)fluoranthene	mg/kg	0.266		0.345		0.925		0.273		0.213		0.92		0.916	J	0.481	J
SW8270 SIM	Benzo(ghi)perylene	mg/kg	0.18		0.187		0.467		0.12		0.164	U	0.466		0.307	J	0.143	J
SW8270 SIM	Benzo(k)fluoranthene	mg/kg	0.442		0.444		1.09		0.324		0.328		1.03		0.65		0.624	
SW8270 SIM	Chrysene	mg/kg	0.301		0.399		0.961		0.347		0.287		0.932		0.774		0.594	
SW8270 SIM	Dibenz(a,h)anthracene	mg/kg	0.0859	U	0.0986	U	0.18		0.114	U	0.164	U	0.206		0.142	J	0.119	UJ
SW8270 SIM	Fluoranthene	mg/kg	0.795		0.838		2.68		0.626		0.606		1.78		1.55		1.07	
SW8270 SIM	Fluorene	mg/kg	0.0859	U	0.0986	U	0.215		0.114	U	0.164	U	0.127		0.118	U	0.119	U
SW8270 SIM	Indeno(1,2,3-cd)pyrene	mg/kg	0.15		0.148		0.431		0.114	U	0.164	U	0.424		0.296	J	0.149	J

**Table 4
Final Results Summary
Chemist Review Summary
ABM Ferguson-Williams, SAEP
Stratford, Connecticut
14D1046**

			SD2014-OF8-02		SD2014-OF8-02		SD2014-OF8-05		SD2014-OF8-06		SD2014-OF8-09		SD2014-OF8-18		SD2014-TF-B1		SD2014-TF-B1	
			SD14OF80200FD		SD14OF80200FS		SD14OF80500FS		SD14OF80600FS		SD14OF80900FS		SD14OF81800FS		SD14TFB100FD		SD14TFB100FS	
			04/15/14		04/15/14		04/15/14		04/15/14		04/15/14		04/22/14		04/16/14		04/16/14	
			FD		FS		FS		FS		FS		FS		FD		FS	
			14D1046		14D1046		14D1046		14D1046		14D1046		14D1046		14D1046		14D1046	
Method	Parameter Name	Units	Result	Qual	Result	Qual	Result	Qual	Result	Qual	Result	Qual	Result	Qual	Result	Qual	Result	Qual
SW8270 SIM	Naphthalene	mg/kg	0.0859	UJ	0.0986	UJ	0.18	UJ	0.114	UJ	0.164	UJ	0.121	UJ	0.118	UJ	0.118	UJ
SW8270 SIM	Phenanthrene	mg/kg	0.318		0.34		1.3		0.171		0.287		0.858		0.65		0.392	
SW8270 SIM	Pyrene	mg/kg	0.683		0.73		2.06		0.535		0.606		1.8		1.5		1.09	
SW9014/9010C	Cyanide, Total	mg/kg	4.37		6.3		0.862		7.97		14.4		1.45		1.18	U	1.19	U
LYDK:N	TOTAL ORGANIC CARBON	mg/kg	37,400		33,800		14,200		28,300		40,800		28,000		25,700		32,100	

**Table 4
Final Results Summary
Chemist Review Summary
ABM Ferguson-Williams, SAEP
Stratford, Connecticut
14D1046**

			Location SD2014-TF-DE0		SD2014-TF-DE0		SD2014-TF-EF0		SD2014-TF-GH1		SD2014-TF-H2		SD2014-TF-HJ1	
			SD14TFDE000FD		SD14TFDE000FS		SD14TFEF000FS		SD14TFGH100FS		SD14TFH200FS		SD14TFHJ100FS	
			04/16/14		04/16/14		04/16/14		04/16/14		04/16/14		04/16/14	
			FD		FS		FS		FS		FS		FS	
			14D1046		14D1046		14D1046		14D1046		14D1046		14D1046	
Method	Parameter Name	Units	Result	Qual	Result	Qual	Result	Qual	Result	Qual	Result	Qual	Result	Qual
E680	Decachlorobiphenyl (total)	mg/kg	0.0381 U		0.0338 U		0.0587 U		0.0328 U		0.0437 U		0.032 U	
E680	Dichlorobiphenyl (total)	mg/kg	0.101 J		0.0973 J		0.0117 U		0.00657 U		0.00875 U		0.00641 U	
E680	Heptachlorobiphenyl (total)	mg/kg	0.314		0.341		0.0352 U		0.0847		0.0262 U		0.0192 U	
E680	Hexachlorobiphenyl (total)	mg/kg	1.07		0.79		0.0235 U		0.0959		0.0175 U		0.0128 U	
E680	Monochlorobiphenyl (total)	mg/kg	0.0305 U		0.027 U		0.0117 U		0.00657 U		0.00875 U		0.00641 U	
E680	Nonachlorobiphenyl (total)	mg/kg	0.152 U		0.135 U		0.0587 U		0.0328 U		0.0437 U		0.032 U	
E680	Octachlorobiphenyl (total)	mg/kg	0.198		0.154		0.0352 U		0.0545		0.0262 U		0.0192 U	
E680	Pentachlorobiphenyl (total)	mg/kg	4.91		4.36		0.0669		0.0525		0.0175 U		0.0128 U	
E680	Tetrachlorobiphenyl (total)	mg/kg	16.2		14.7		0.488		0.0131 U		0.0175 U		0.0128 U	
E680	Trichlorobiphenyl (total)	mg/kg	7.6		8.38		0.624		0.00657 U		0.00875 U		0.00641 U	
SW6020A	Antimony	mg/kg	2.83		1.35 U		2.35 U		1.31 U		1.75 U		1.28 U	
SW6020A	Arsenic	mg/kg	4.66		5.14		6.41		3.49		6.48		1.59	
SW6020A	Cadmium	mg/kg	4.83		4.6		1.39		0.768		2.71		0.641 U	
SW6020A	Chromium	mg/kg	354		352		146		135		516		66.8	
SW6020A	Copper	mg/kg	294		318		204		41.9		469		47.4	
SW6020A	Lead	mg/kg	104		78.4		58.9		30		65.4		16.8	
SW6020A	Manganese	mg/kg	562		509		378		398		609		126	
SW6020A	Nickel	mg/kg	722		663		104		113		75.8		65.6	
SW6020A	Selenium	mg/kg	1.52 U		1.35 U		2.35 U		1.31 U		1.75 U		1.28 U	
SW6020A	Silver	mg/kg	6.97		5.71		4.6		1.31 U		8.91		1.28 U	
SW6020A	Thallium	mg/kg	1.52 U		1.35 U		2.35 U		1.31 U		1.75 U		1.28 U	
SW6020A	Zinc	mg/kg	292		276		238		98.1		355		65.8	
SW7471B	Mercury	mg/kg	0.0503 U		0.0446 U		0.0774 U		0.0434 U		0.0577 U		0.0423 U	
SW8082A	Aroclor-1016	mg/kg	3.81 U		0.338 U		0.0587 U		0.0328 U		0.0437 U		0.032 U	
SW8082A	Aroclor-1221	mg/kg	3.81 U		0.338 U		0.0587 U		0.0328 U		0.0437 U		0.032 U	
SW8082A	Aroclor-1232	mg/kg	3.81 U		0.338 U		0.0587 U		0.0328 U		0.0437 U		0.032 U	
SW8082A	Aroclor-1242	mg/kg	3.81 U		0.338 U		0.0587 U		0.0328 U		0.0437 U		0.032 U	
SW8082A	Aroclor-1248	mg/kg	77.1 J		20.5 J		0.191		0.0328 U		0.0437 U		0.152	
SW8082A	Aroclor-1254	mg/kg	3.81 U		0.338 U		0.0587 U		0.22		0.0437 U		0.032 U	
SW8082A	Aroclor-1260	mg/kg	5.56 J		1.78 J		0.0713		0.0328 U		0.0437 U		0.0579	
SW8082A	Aroclor-1262	mg/kg	3.81 U		0.338 U		0.0587 U		0.0328 U		0.191		0.032 U	
SW8082A	Aroclor-1268	mg/kg	3.81 U		0.338 U		0.0587 U		0.772		0.0437 U		0.032 U	

Table 4
Final Results Summary
Chemist Review Summary
ABM Ferguson-Williams, SAEP
Stratford, Connecticut
14D1046

Method	Parameter Name	Units	SD2014-TF-DE0		SD2014-TF-DE0		SD2014-TF-EF0		SD2014-TF-GH1		SD2014-TF-H2		SD2014-TF-HJ1	
			Result	Qual	Result	Qual	Result	Qual	Result	Qual	Result	Qual	Result	Qual
SW8082A	PCB (total)	mg/kg	82.6	J	22.3	J	0.263		0.992		0.191		0.21	
SW8270D	1,2,4,5-Tetrachlorobenzene	mg/kg	0.382	U	0.338	U	0.587	U	0.329	U	R		0.32	U
SW8270D	1,2,4-Trichlorobenzene	mg/kg	0.382	UJ	0.338	UJ	0.587	UJ	0.329	UJ	R		0.32	UJ
SW8270D	1-Methylaphthalene	mg/kg	0.382	U	0.338	U	0.587	U	0.329	U	R		0.32	U
SW8270D	2,2'-Dichlorodisopropylether	mg/kg	0.382	UJ	0.338	UJ	0.587	UJ	0.329	UJ	R		0.32	UJ
SW8270D	2,4,5-Trichlorophenol	mg/kg	0.382	U	0.338	UJ	0.587	U	0.329	U	R		0.32	U
SW8270D	2,4,6-Trichlorophenol	mg/kg	0.382	U	0.338	UJ	0.587	U	0.329	U	R		0.32	U
SW8270D	2,4-Dichlorophenol	mg/kg	0.382	U	3.38	UJ	0.587	U	0.329	U	R		0.32	U
SW8270D	2,4-Dimethylphenol	mg/kg	3.82	U	0.338	UJ	0.587	U	0.329	U	R		0.32	U
SW8270D	2,4-Dinitrophenol	mg/kg	R		R		1.17	U	0.658	U	R		0.641	U
SW8270D	2,4-Dinitrotoluene	mg/kg	R		R		0.587	U	0.329	U	R		0.32	U
SW8270D	2,6-Dinitrotoluene	mg/kg	3.82	U	3.38	U	0.587	U	0.329	U	R		0.32	U
SW8270D	2-Chloronaphthalene	mg/kg	0.382	U	0.338	U	0.587	U	0.329	U	R		0.32	U
SW8270D	2-Chlorophenol	mg/kg	0.382	U	0.338	UJ	0.587	U	0.329	U	R		0.32	U
SW8270D	2-Methylnaphthalene	mg/kg	0.382	U	0.338	U	0.587	U	0.329	U	R		0.32	U
SW8270D	2-Methylphenol	mg/kg	0.382	U	0.338	UJ	0.587	U	0.329	U	R		0.32	U
SW8270D	2-Nitroaniline	mg/kg	3.82	U	3.38	U	0.587	U	0.329	U	R		0.32	U
SW8270D	2-Nitrophenol	mg/kg	R		R		0.587	U	0.329	U	R		0.32	U
SW8270D	3 & 4 Methylphenol	mg/kg	0.382	U	0.338	UJ	0.587	U	0.329	U	R		0.573	
SW8270D	3,3'-Dichlorobenzidine	mg/kg	3.82	UJ	3.38	UJ	0.587	U	0.329	U	R		0.32	U
SW8270D	3-Nitroaniline	mg/kg	R		R		0.587	U	0.329	U	R		0.32	U
SW8270D	4,6-Dinitro-2-methylphenol	mg/kg	R		R		1.17	U	0.658	U	R		0.641	U
SW8270D	4-Bromophenyl phenyl ether	mg/kg	3.82	U	3.38	U	0.587	U	0.329	U	R		0.32	U
SW8270D	4-Chloro-3-methylphenol	mg/kg	0.382	U	3.38	UJ	0.587	U	0.329	U	R		0.32	U
SW8270D	4-Chloroaniline	mg/kg	3.82	U	0.338	U	0.587	U	0.329	U	R		0.32	U
SW8270U	4-Chlorophenyl phenyl ether	mg/kg	3.82	U	3.38	U	0.587	U	0.329	U	R		0.32	U
SW8270D	4-Nitroaniline	mg/kg	3.82	U	3.38	U	0.587	U	0.329	U	R		0.32	U
SW8270D	4-Nitrophenol	mg/kg	R		R		0.587	U	0.329	U	R		0.32	U
SW8270D	Aniline	mg/kg	0.382	UJ	0.338	UJ	0.587	UJ	0.329	UJ	R		0.32	UJ
SW8270D	Bis(2-Chloroethoxy)methane	mg/kg	0.382	U	0.338	U	0.587	U	0.329	U	R		0.32	U
SW8270D	Bis(2-Chloroethyl)ether	mg/kg	0.382	UJ	0.338	UJ	0.587	U	0.329	U	R		0.32	U
SW8270D	Bis(2-Ethylhexyl)phthalate	mg/kg	11.9	J	13.8	J	0.587	U	0.329	U	R		0.32	U

**Table 4
Final Results Summary
Chemist Review Summary
ABM Ferguson-Williams, SAEP
Stratford, Connecticut
14D1046**

Method	Parameter Name	Units	SD2014-TF-DE0		SD2014-TF-DE0		SD2014-TF-EF0		SD2014-TF-GH1		SD2014-TF-H2		SD2014-TF-HJ1	
			Result	Qual	Result	Qual	Result	Qual	Result	Qual	Result	Qual	Result	Qual
SW8270C	Butylbenzylphthalate	mg/kg	3.82 U		3.38 U		0.587 U		0.329 U		R		0.32 U	
SW8270D	Carbazole	mg/kg	3.82 U		3.38 U		0.587 U		0.519		R		0.32 U	
SW8270D	Di-n-butylphthalate	mg/kg	3.82 U		3.38 U		0.587 U		0.329 U		R		0.32 U	
SW8270D	Di-n-octylphthalate	mg/kg	3.82 U		3.38 U		0.587 U		3.29 U		R		3.2 U	
SW8270D	Dibenzofuran	mg/kg	3.82 U		3.38 U		0.587 U		0.329 U		R		0.32 U	
SW8270D	Diethylphthalate	mg/kg	3.82 U		3.38 U		0.587 U		0.329 U		R		0.32 U	
SW8270D	Dimethylphthalate	mg/kg	3.82 U		3.38 U		0.587 U		0.329 U		R		0.32 U	
SW8270D	Hexachlorobenzene	mg/kg	3.82 U		3.38 U		0.587 U		0.329 U		R		0.32 U	
SW8270D	Hexachlorobutadiene	mg/kg	3.82 UJ		0.338 UJ		0.587 UJ		0.329 UJ		R		0.32 UJ	
SW8270D	Hexachlorocyclopentadiene	mg/kg	R		R		0.587 UJ		0.329 UJ		R		0.32 UJ	
SW8270D	Hexachloroethane	mg/kg	R		R		0.587 UJ		0.329 UJ		R		0.32 UJ	
SW8270D	Isophorone	mg/kg	R		R		0.587 U		0.329 U		R		0.32 U	
SW8270D	N-Nitrosodi-n-propylamine	mg/kg	R		R		0.587 U		0.329 U		R		0.32 U	
SW8270C	N-Nitrosodiphenylamine	mg/kg	3.82 U		3.38 U		0.587 U		0.329 U		R		0.32 U	
SW8270C	Nitrobenzene	mg/kg	0.382 U		0.338 U		0.587 U		0.329 U		R		0.32 U	
SW8270C	Pentachloronitrobenzene	mg/kg	R		R		0.587 U		0.329 U		R		0.32 U	
SW8270C	Pentachlorophenol	mg/kg	R		R		0.587 U		0.329 U		R		0.32 U	
SW8270C	Phenol	mg/kg	3.82 U		0.338 UJ		0.587 U		0.329 U		R		0.32 U	
SW8270C	Pyridine	mg/kg	R		R		R		R		R		R	
SW8270 SIM	Acenaphthene	mg/kg	0.412 J		0.852 J		0.235 UJ		0.593 J		1.81 J		0.16 UJ	
SW8270 SIM	Acenaphthylene	mg/kg	0.55 J		0.568 J		0.235 UJ		0.329 UJ		0.666 J		0.16 UJ	
SW8270 SIM	Anthracene	mg/kg	1.63		1.97		0.446		1.4		3.65		0.312	
SW8270 SIM	Benzo(a)anthracene	mg/kg	5.51 J		2.91 J		1.2		3.05		5.4		1.02	
SW8270 SIM	Benzo(a)pyrene	mg/kg	5.47		3.31		0.974		2.93		5.07		1.07	
SW8270 SIM	Benzo(b)fluoranthene	mg/kg	4.89		4.69		0.857		3.21		4.38		1.11	
SW8270 SIM	Benzo(g,h)perylene	mg/kg	2.09		3.43		0.305		1.3		1.75		0.472	
SW8270 SIM	Benzo(k)fluoranthene	mg/kg	1.98		2.84		1.23		3.31		0.877		1.36	
SW8270 SIM	Chrysene	mg/kg	2.82		3.58		1.21		3.16		2.02		1.08	
SW8270 SIM	Dibenz(a,h)anthracene	mg/kg	1.02 J		1.73 J		0.235 U		0.609		0.93		0.208	
SW8270 SIM	Fluoranthene	mg/kg	5.6		7.71		2.49		5.83		4.43		2.34	
SW8270 SIM	Fluorene	mg/kg	0.61 J		1.27 J		0.235 U		0.543		1.63		0.16 U	
SW8270 SIM	Indeno(1,2,3-cd)pyrene	mg/kg	2.05 J		3.5 J		0.317		1.25		1.82		0.456	

**Table 4
Final Results Summary
Chemist Review Summary
ABM Ferguson-Williams, SAEP
Stratford, Connecticut
14D1046**

			SD2014-TF-DE0		SD2014-TF-DE0		SD2014-TF-EF0		SD2014-TF-GH1		SD2014-TF-H2		SD2014-TF-HJ1	
			SD14TFDE000FD		SD14TFDE000FS		SD14TFEF000FS		SD14TFGH100FS		SD14TFH200FS		SD14TFHJ100FS	
			04/16/14		04/16/14		04/16/14		04/16/14		04/16/14		04/16/14	
			FD		FS		FS		FS		FS		FS	
			14D1046		14D1046		14D1046		14D1046		14D1046		14D1046	
Method	Parameter Name	Units	Result	Qual	Result	Qual	Result	Qual	Result	Qual	Result	Qual	Result	Qual
SW8270 SIM	Naphthalene	mg/kg	0.504 J		0.46 J		6.235 UJ		0.329 UJ		0.754 J		0.16 UJ	
SW8270 SIM	Phenanthrene	mg/kg	3.57		3.18		1.14		4.92		3.11		0.713	
SW8270 SIM	Pyrene	mg/kg	4.54		6.02		2.49		6.22		3.95		1.99	
SW9014/9010C	Cyanide, Total	mg/kg	0.761 UJ		0.879 J		1.17 U		0.657 U		1.22		0.641 J	
LYDKHN	TOTAL ORGANIC CARBON	mg/kg	36,400		28,200		28,900		9,280		19,800		7,560	

Table 4
Final Results Summary
Chemist Review Summary
ABM Ferguson-Williams, SAEP
Stratford, Connecticut
14D1130

			Location		SD2014-TF-A1		SD2014-TF-G4	
			COC Sample		SD14TFA100FS		SD14TFG400FS	
			Date Sampled		04/28/14		04/28/14	
			Sample Type		FS		FS	
			Report Number		14D1130		14D1130	
Method	Parameter Name	Units	Result	Qual	Result	Qual	Result	Qual
E680	Decachlorobiphenyl (total)	mg/kg	0.0363	U	0.0328	U		
E680	Dichlorobiphenyl (total)	mg/kg	0.00726	U	0.00656	U		
E680	Heptachlorobiphenyl (total)	mg/kg	0.0218	U	0.0197	U		
E680	Hexachlorobiphenyl (total)	mg/kg	0.0145	U	0.0131	U		
E680	Monochlorobiphenyl (total)	mg/kg	0.00726	U	0.00656	U		
E680	Norachlorobiphenyl (total)	mg/kg	0.0363	U	0.0328	U		
E680	Octachlorobiphenyl (total)	mg/kg	0.0218	U	0.0197	UJ		
E680	Pentachlorobiphenyl (total)	mg/kg	0.0145	U	0.0131	UJ		
E680	Tetrachlorobiphenyl (total)	mg/kg	0.0145	U	0.0131	U		
E680	Trichlorobiphenyl (total)	mg/kg	0.00726	U	0.00656	U		
SW6020A	Antimony	mg/kg	1.45	U	1.65	J		
SW6020A	Arsenic	mg/kg	5.82		2.88			
SW6020A	Cadmium	mg/kg	1.8		0.656	U		
SW6020A	Chromium	mg/kg	227		33.7			
SW6020A	Copper	mg/kg	440		98.9			
SW6020A	Lead	mg/kg	47.5		21.8			
SW6020A	Manganese	mg/kg	233		164			
SW6020A	Nickel	mg/kg	26.5		15.1			
SW6020A	Selenium	mg/kg	1.45	U	1.47			
SW6020A	Silver	mg/kg	1.94		1.31	U		
SW6020A	Thallium	mg/kg	1.45	U	1.31	U		
SW6020A	Zinc	mg/kg	197		79.8			
SW7471B	Mercury	mg/kg	0.0479	U	0.0433	U		

Table 4
Final Results Summary
Chemist Review Summary
ABM Ferguson-Williams, SAEP
Stratford, Connecticut
14D1130

			Location		SD2014-TF-A1		SD2014-TF-G4	
			COC Sample		SD14TFA100FS		SD14TFG400FS	
			Date Sampled		04/28/14		04/28/14	
			Sample Type		FS		FS	
			Report Number		14D1130		14D1130	
Method	Parameter Name	Units	Result	Qual	Result	Qual	Result	Qual
SW8082A	Aroclor-1016	mg/kg	0.0363	U	0.0328	U	0.0328	U
SW8082A	Aroclor-1221	mg/kg	0.0363	U	0.0328	U	0.0328	U
SW8082A	Aroclor-1232	mg/kg	0.0363	U	0.0328	U	0.0328	U
SW8082A	Aroclor-1242	mg/kg	0.0363	U	0.0328	U	0.0328	U
SW8082A	Aroclor-1248	mg/kg	0.0363	U	0.0328	U	0.0328	U
SW8082A	Aroclor-1254	mg/kg	0.0363	U	0.0328	U	0.0328	U
SW8082A	Aroclor-1260	mg/kg	0.0363	U	0.0328	U	0.0328	U
SW8082A	Aroclor-1262	mg/kg	0.0363	U	0.0328	U	0.0328	U
SW8082A	Aroclor-1268	mg/kg	0.0363	U	0.0328	U	0.0328	U
SW8082A	PCB (total)	mg/kg	0.0363	U	0.0328	U	0.0328	U
SW8270D	1,2,4,5-Tetrachlorobenzene	mg/kg	0.363	U	0.328	U	0.328	U
SW8270D	1,2,4-Trichlorobenzene	mg/kg	0.363	UJ	0.328	UJ	0.328	UJ
SW8270D	1-Methylnaphthalene	mg/kg	0.363	U	0.328	U	0.328	U
SW8270D	2,2'-Dichlorodiisopropylether	mg/kg	0.363	UJ	0.328	UJ	0.328	UJ
SW8270D	2,4,5-Trichlorophenol	mg/kg	0.363	U	0.328	U	0.328	U
SW8270D	2,4,6-Trichlorophenol	mg/kg	0.363	U	0.328	U	0.328	U
SW8270D	2,4-Dichlorophenol	mg/kg	0.363	U	0.328	U	0.328	U
SW8270D	2,4-Dimethylphenol	mg/kg	0.363	U	0.328	U	0.328	U
SW8270D	2,4-Dinitrophenol	mg/kg		R	0.656	U	0.656	U
SW8270D	2,4-Dinitrotoluene	mg/kg	0.363	U	0.328	U	0.328	U
SW8270D	2,6-Dinitrotoluene	mg/kg	0.363	U	0.328	U	0.328	U
SW8270D	2-Chloronaphthalene	mg/kg	0.363	U	0.328	U	0.328	U
SW8270D	2-Chlorophenol	mg/kg	0.363	UJ	0.328	UJ	0.328	UJ

Table 4
Final Results Summary
Chemist Review Summary
ABM Ferguson-Williams, SAEP
Stratford, Connecticut
14D1130

			Location	SD2014-TF-A1	SD2014-TF-G4	
			COC Sample	SD14TFA100FS	SD14TFG400FS	
			Date Sampled	04/28/14	04/28/14	
			Sample Type	FS	FS	
			Report Number	14D1130	14D1130	
Method	Parameter Name	Units	Result	Qual	Result	Qual
SW8270D	2-Methylnaphthalene	mg/kg	0.363	U	0.328	U
SW8270D	2-Methylphenol	mg/kg	0.363	U	0.328	U
SW8270D	2-Nitroaniline	mg/kg	0.363	U	0.328	U
SW8270D	2-Nitrophenol	mg/kg	0.363	U	0.328	U
SW8270D	3 & 4 Methylphenol	mg/kg	0.363	U	0.328	U
SW8270D	3,3'-Dichlorobenzidine	mg/kg	0.363	U	0.328	U
SW8270D	3-Nitroaniline	mg/kg	0.363	U	0.328	U
SW8270D	4,6-Dinitro-2-methylphenol	mg/kg	0.726	U	0.656	U
SW8270D	4-Bromophenyl phenyl ether	mg/kg	0.363	U	0.328	U
SW8270D	4-Chloro-3-methylphenol	mg/kg	0.363	U	0.328	U
SW8270D	4-Chloroaniline	mg/kg	0.363	U	0.328	U
SW8270D	4-Chlorophenyl phenyl ether	mg/kg	0.363	U	0.328	U
SW8270D	4-Nitroaniline	mg/kg	0.363	U	0.328	U
SW8270D	4-Nitrophenol	mg/kg	0.363	UJ	0.328	U
SW8270D	Aniline	mg/kg	0.363	UJ	0.328	UJ
SW8270D	Bis(2-Chloroethoxy)methane	mg/kg	0.363	U	0.328	U
SW8270D	Bis(2-Chloroethyl)ether	mg/kg	0.363	UJ	0.328	UJ
SW8270D	Bis(2-Ethylhexyl)phthalate	mg/kg	0.363	U	0.328	U
SW8270D	Butylbenzylphthalate	mg/kg	0.363	U	0.328	U
SW8270D	Carbazole	mg/kg	0.363	U	0.328	U
SW8270D	Di-n-butylphthalate	mg/kg	0.363	U	0.328	U
SW8270D	Di-n-octylphthalate	mg/kg	0.363	U	0.328	U
SW8270D	Dibenzofuran	mg/kg	0.363	U	0.328	U

Table 4
Final Results Summary
Chemist Review Summary
ABM Ferguson-Williams, SAEP
Stratford, Connecticut
14D1130

			Location: SD2014-TF-A1		SD2014-TF-C4	
			COC Sample: SD14TFA100FS		SD14TFG400FS	
			Date Sampled: 04/28/14		04/28/14	
			Sample Type: FS		FS	
			Report Number: 14D1130		14D1130	
Method	Parameter Name	Units	Result	Qual	Result	Qual
SW8270D	Diethylphthalate	mg/kg	0.363	U	0.328	U
SW8270D	Dimethylphthalate	mg/kg	0.363	U	0.328	U
SW8270D	Hexachlorobenzene	mg/kg	0.363	U	0.328	U
SW8270D	Hexachlorobutadiene	mg/kg	0.363	UJ	0.328	UJ
SW8270D	Hexachlorocyclopentadiene	mg/kg		R		R
SW8270D	Hexachloroethane	mg/kg		R		R
SW8270D	Isophorone	mg/kg	0.363	U	0.328	U
SW8270D	N-Nitrosodi-n-propylamine	mg/kg	0.363	UJ	0.328	UJ
SW8270D	N-Nitrosodiphenylamine	mg/kg	0.363	U	0.328	U
SW8270D	Nitrobenzene	mg/kg	0.363	UJ	0.328	UJ
SW8270D	Pentachloronitrobenzene	mg/kg	0.363	U	0.328	U
SW8270D	Pentachlorophenol	mg/kg		R	0.328	U
SW8270D	Phenol	mg/kg	0.363	U	0.328	U
SW8270D	Pyridine	mg/kg		R		R
SW8270 SIM	Acenaphthene	mg/kg	0.0363	UJ	0.0328	UJ
SW8270 SIM	Acenaphthylene	mg/kg	0.0762	J	0.0328	UJ
SW8270 SIM	Anthracene	mg/kg	0.116		0.102	
SW8270 SIM	Benzo(a)anthracene	mg/kg	0.319		0.27	
SW8270 SIM	Benzo(a)pyrene	mg/kg	0.361		0.303	
SW8270 SIM	Benzo(b)fluoranthene	mg/kg	0.183		0.193	
SW8270 SIM	Benzo(ghi)perylene	mg/kg	0.243		0.208	
SW8270 SIM	Benzo(k)fluoranthene	mg/kg	0.368		0.275	
SW8270 SIM	Chrysene	mg/kg	0.372		0.284	

Table 4
Final Results Summary
Chemist Review Summary
ABM Ferguson-Williams, SAEP
Stratford, Connecticut
14D1130

			Location		SD2014-TF-A1		SD2014-TF-G4	
			COC Sample		SD14TFA100FS		SD14TFG400FS	
			Date Sampled		04/28/14		04/28/14	
			Sample Type		FS		FS	
			Report Number		14D1130		14D1130	
Method	Parameter Name	Units	Result	Qual	Result	Qual	Result	Qual
SW8270 SIM	Dibenz(a,h)anthracene	mg/kg	0.107		0.0885			
SW8270 SIM	Fluoranthene	mg/kg	0.643		0.552			
SW8270 SIM	Fluorene	mg/kg	0.0454		0.0344			
SW8270 SIM	Indeno(1,2,3-cd)pyrene	mg/kg	0.214		0.187			
SW8270 SIM	Naphthalene	mg/kg		R		R		
SW8270 SIM	Phenanthrene	mg/kg	0.314		0.274			
SW8270 SIM	Pyrene	mg/kg	0.619		0.466			
SW9014/9010C	Cyanide, Total	mg/kg	0.726	U	0.656	U		
LYDKHN	TOTAL ORGANIC CARBON	mg/kg	19,700		10,000			

Table 4
Final Results Summary
Chemist Review Summary
ABM Ferguson-Williams, SAEP
Stratford, Connecticut
14D1167

			SD2014-REF-02		SD2014-REF-03		SD2014-REF-05		SD2014-REF-05		SD2014-REF-17		SD2014-REF-18		SD2014-REF-US001A		SD2014-REF-US002A	
			SD14REF0200FS		SD14REF0300FS		SD14REF0500FD		SD14REF0500FS		SD14REF1700FS		SD14REF1800FS		SD14REFUS100FS		SD14REFUS200FS	
			04/18/14		04/18/14		04/18/14		04/18/14		04/17/14		04/17/14		04/17/14		04/17/14	
			FS		FS		FD		FS		FS		FS		FS		FS	
			14D1167		14D1167		14D1167		14D1167		14D1167		14D1167		14D1167		14D1167	
Method	Parameter Name	Units	Result	Qual	Result	Qual	Result	Qual	Result	Qual	Result	Qual	Result	Qual	Result	Qual	Result	Qual
E680	Decachlorobiphenyl (total)	mg/kg	0.0328	U	0.0317	U	0.0334	U	0.0331	U	0.0466	U	0.032	U	0.0336	U	0.0296	U
E680	Dichlorobiphenyl (total)	mg/kg	0.00655	U	0.00635	U	0.00668	U	0.00661	U	0.00931	U	0.00639	U	0.00672	U	0.00592	U
E680	Heptachlorobiphenyl (total)	mg/kg	0.0197	U	0.019	U	0.0201	U	0.0198	U	0.0279	U	0.0192	U	0.0202	U	0.0178	U
E680	Hexachlorobiphenyl (total)	mg/kg	0.0131	U	0.0127	U	0.0134	U	0.0132	U	0.0186	U	0.0128	U	0.0134	U	0.0118	U
E680	Monochlorobiphenyl (total)	mg/kg	0.00655	U	0.00635	U	0.00668	U	0.00661	U	0.00931	U	0.00639	U	0.00672	U	0.00592	U
E680	Nonachlorobiphenyl (total)	mg/kg	0.0328	U	0.0317	U	0.0334	U	0.0331	U	0.0466	U	0.032	U	0.0336	U	0.0296	U
E680	Octachlorobiphenyl (total)	mg/kg	0.0197	U	0.019	U	0.0201	U	0.0198	U	0.0279	U	0.0192	U	0.0202	U	0.0178	U
E680	Pentachlorobiphenyl (total)	mg/kg	0.0131	U	0.0127	U	0.0134	U	0.0132	U	0.0186	U	0.0128	U	0.0134	U	0.0118	U
E680	Tetrachlorobiphenyl (total)	mg/kg	0.0131	U	0.0127	U	0.0134	U	0.0132	U	0.0186	U	0.0128	U	0.0134	U	0.0118	U
E680	Trichlorobiphenyl (total)	mg/kg	0.00655	U	0.00635	U	0.00668	U	0.00661	U	0.00931	U	0.00639	U	0.00672	U	0.00592	U
SW6020A	Antimony	mg/kg	1.31	U	1.27	U	1.94	J	1.32	U	1.86	U	1.28	U	1.34	U	1.18	U
SW6020A	Arsenic	mg/kg	2.44		1.7		2.6		2.44		4.5		2.02		2.84		1.18	U
SW6020A	Cadmium	mg/kg	0.655	U	0.635	U	0.668	U	0.661	U	0.931	U	0.639	U	0.672	U	0.592	U
SW6020A	Chromium	mg/kg	28.2		22.9		32.3		29.6		48.5		22.3		37.3		9.56	
SW6020A	Copper	mg/kg	264		81.2		98		91.8		143		105		104		33.6	
SW6020A	Lead	mg/kg	33.5		23.9		18.2		16.9		31.3		80.9		18.8		6.19	
SW6020A	Manganese	mg/kg	146		135		205		185		239		130		159		59.3	
SW6020A	Nickel	mg/kg	11.6		9.83		14.3		13.9		19.2		10		13.8		4.34	
SW6020A	Selenium	mg/kg	1.31	U	1.27	U	1.34	U	1.32	U	1.86	U	1.28	U	1.34	U	1.18	U
SW6020A	Silver	mg/kg	1.31	U	1.27	U	1.34	U	1.32	U	1.86	U	1.28	U	1.34	U	1.18	U
SW6020A	Thallium	mg/kg	1.31	U	1.27	U	1.34	U	1.32	U	1.86	U	1.28	U	1.34	U	1.18	U
SW6020A	Zinc	mg/kg	147		90.6		102		92.3		151		86.2		98.8		33.7	
SW7471B	Mercury	mg/kg	0.0433	U	0.0419	U	0.0441	U	0.0436	U	0.0615	U	0.0422	U	0.0443	U	0.0391	U
SW8082A	Aroclor-1016	mg/kg	0.0328	U	0.0317	U	0.0334	U	0.0331	U	0.0466	U	0.066	J	0.114	J	0.0296	U
SW8082A	Aroclor-1221	mg/kg	0.0328	U	0.0317	U	0.0334	U	0.0331	U	0.0466	U	0.032	U	0.0336	U	0.0296	U
SW8082A	Aroclor-1232	mg/kg	0.0328	U	0.0317	U	0.0334	U	0.0331	U	0.0466	U	0.032	U	0.0336	U	0.0296	U
SW8082A	Aroclor-1242	mg/kg	0.0328	U	0.0317	U	0.0334	U	0.0331	U	0.0466	U	0.032	U	0.0336	U	0.0296	U
SW8082A	Aroclor-1248	mg/kg	0.0328	U	0.0317	U	0.0334	U	0.0331	U	0.0466	U	0.032	U	0.0336	U	0.0296	U
SW8082A	Aroclor-1254	mg/kg	0.0328	U	0.0317	U	0.0334	U	0.0331	U	0.0466	U	0.032	U	0.0336	U	0.0296	U

Table 4
Final Results Summary
Chemist Review Summary
ABM Ferguson-Williams, SAEP
Stratford, Connecticut
14D1167

		Location	SD2014-REF-02	SD2014-REF-03	SD2014-REF-05	SD2014-REF-05	SD2014-REF-17	SD2014-REF-18	SD2014-REF-US001A	SD2014-REF-US002A								
		COC Sample	SD14REF0200FS	SD14REF0300FS	SD14REF0500FD	SD14REF0500FS	SD14REF1700FS	SD14REF1800FS	SD14REFUS100FS	SD14REFUS200FS								
		Date Sampled	04/18/14	04/18/14	04/18/14	04/18/14	04/17/14	04/17/14	04/17/14	04/17/14								
		Sample Type	FS	FS	FD	FS	FS	FS	FS	FS								
		Report Number	14D1167	14D1167	14D1167	14D1167	14D1167	14D1167	14D1167	14D1167								
Method	Parameter Name	Units	Result	Qual	Result	Qual	Result	Qual	Result	Qual	Result	Qual						
SW8082A	Aroclor-1260	mg/kg	0.0328	UJ	0.0317	UJ	0.0334	U	0.0331	U	0.0466	UJ	0.032	UJ	0.0336	UJ	0.0296	U
SW8082A	Aroclor-1262	mg/kg	0.0328	UJ	0.0317	UJ	0.0334	U	0.0331	U	0.0466	UJ	0.032	UJ	0.0336	UJ	0.0296	U
SW8082A	Aroclor-1268	mg/kg	0.0328	UJ	0.0317	UJ	0.0334	U	0.0331	U	0.0466	UJ	0.032	UJ	0.0336	UJ	0.0296	U
SW8082A	PCB (total)	mg/kg	0.0328	UJ	0.0317	UJ	0.0334	U	0.0331	U	0.0466	UJ	0.066	J	0.114	J	0.0296	U
SW8270D	1,2,4,5-Tetrachlorobenzene	mg/kg	0.328	U	0.317	U	0.334	U	0.331	U	0.466	UJ		R		R	0.296	U
SW8270D	1,2,4-Trichlorobenzene	mg/kg	0.328	UJ	0.317	UJ	0.334	UJ	0.331	UJ	0.466	UJ		R		R	0.296	UJ
SW8270D	1-Methylnaphthalene	mg/kg	0.328	U	0.317	U	0.334	U	0.331	U	0.466	UJ		R		R	0.296	U
SW8270D	2,2'-Dichlorodiisopropylether	mg/kg	0.328	UJ	0.317	UJ	0.334	UJ	0.331	UJ	0.466	UJ		R		R	0.296	UJ
SW8270D	2,4,5-Trichlorophenol	mg/kg	0.328	U	0.317	U	0.334	U	0.331	U	0.466	U		R		R	0.296	U
SW8270D	2,4,6-Trichlorophenol	mg/kg	0.328	U	0.317	U	0.334	U	0.331	U	0.466	U		R		R	0.296	U
SW8270D	2,4-Dichlorophenol	mg/kg	0.328	U	0.317	U	0.334	U	0.331	U	0.466	U		R		R	0.296	U
SW8270D	2,4-Dimethylphenol	mg/kg	0.328	U	0.317	U	0.334	U	0.331	U	0.466	U		R		R	0.296	U
SW8270D	2,4-Dinitrophenol	mg/kg	0.655	U	0.635	U		R		R	0.931	U		R		R	0.592	U
SW8270D	2,4-Dinitrotoluene	mg/kg	0.328	U	0.317	U	0.334	U	0.331	U	0.466	UJ		R		R	0.296	U
SW8270D	2,6-Dinitrotoluene	mg/kg	0.328	U	0.317	U	0.334	U	0.331	U	0.466	UJ		R		R	0.296	U
SW8270D	2-Chloronaphthalene	mg/kg	0.328	U	0.317	U	0.334	U	0.331	U	0.466	UJ		R		R	0.296	U
SW8270D	2-Chlorophenol	mg/kg	0.328	U	0.317	U	0.334	U	0.331	U	0.466	U		R		R	0.296	U
SW8270D	2-Methylnaphthalene	mg/kg	0.328	U	0.317	U	0.334	U	0.331	U	0.466	UJ		R		R	0.296	U
SW8270D	2-Methylphenol	mg/kg	0.328	U	0.317	U	0.334	U	0.331	U	0.466	U		R		R	0.296	U
SW8270D	2-Nitroaniline	mg/kg	0.328	U	0.317	U	0.334	U	0.331	U	0.466	UJ		R		R	0.296	U
SW8270D	2-Nitrophenol	mg/kg	0.328	U	0.317	U	0.334	U	0.331	U	0.466	U		R		R	0.296	U
SW8270D	3 & 4 Methylphenol	mg/kg	0.328	U	0.317	U	0.334	U	0.331	U	0.466	U		R		R	0.296	U
SW8270D	3,3'-Dichlorobenzidine	mg/kg	0.328	U	0.317	U	0.334	U	0.331	U	0.466	UJ		R		R	0.296	U
SW8270D	3-Nitroaniline	mg/kg	0.328	U	0.317	U	0.334	U	0.331	U	0.466	UJ		R		R	0.296	U
SW8270D	4,6-Dinitro-2-methylphenol	mg/kg	0.655	U	0.635	U	0.668	U	0.661	U	0.931	U		R		R	0.592	U
SW8270D	4-Bromophenyl phenyl ether	mg/kg	0.328	U	0.317	U	0.334	U	0.331	U	0.466	UJ		R		R	0.296	U
SW8270D	4-Chloro-3-methylphenol	mg/kg	0.328	U	0.317	U	0.334	U	0.331	U	0.466	U		R		R	0.296	U
SW8270D	4-Chloroaniline	mg/kg	0.328	U	0.317	U	0.334	U	0.331	U	0.466	UJ		R		R	0.296	U
SW8270D	4-Chlorophenyl phenyl ether	mg/kg	0.328	U	0.317	U	0.334	U	0.331	U	0.466	UJ		R		R	0.296	U

Table 4
Final Results Summary
Chemist Review Summary
ABM Ferguson-Williams, SAEP
Stratford, Connecticut
14D1167

		Location	SD2014-REF-02	SD2014-REF-03	SD2014-REF-05	SD2014-REF-05	SD2014-REF-17	SD2014-REF-18	SD2014-REF-US001A	SD2014-REF-US002A		
		COC Sample	SD14REF0200FS	SD14REF0300FS	SD14REF0500FD	SD14REF0500FS	SD14REF1700FS	SD14REF1800FS	SD14REFUS100FS	SD14REFUS200FS		
		Date Sampled	04/18/14	04/18/14	04/18/14	04/18/14	04/17/14	04/17/14	04/17/14	04/17/14		
		Sample Type	FS	FS	FD	FS	FS	FS	FS	FS		
		Report Number	14D1167	14D1167	14D1167	14D1167	14D1167	14D1167	14D1167	14D1167		
Method	Parameter Name	Units	Result	Qual	Result	Qual	Result	Qual	Result	Qual	Result	Qual
SW8270D	4-Nitroaniline	mg/kg		R		R		R		R		R
SW8270D	4-Nitrophenol	mg/kg	0.328	U	0.317	U	0.334	U	0.331	U	0.466	U
SW8270D	Aniline	mg/kg	0.328	UJ	0.317	UJ	0.334	UJ	0.331	UJ	0.466	UJ
SW8270D	Bis(2-Chloroethoxy)methane	mg/kg	0.328	U	0.317	U	0.334	U	0.331	U	0.466	U
SW8270D	Bis(2-Chloroethyl)ether	mg/kg	0.328	UJ	0.317	UJ	0.334	UJ	0.331	UJ	0.466	UJ
SW8270D	Bis(2-Ethylhexyl)phthalate	mg/kg	0.328	U	0.317	U	0.334	U	0.331	U	0.466	U
SW8270D	Butylbenzylphthalate	mg/kg	0.328	U	0.317	U	0.334	U	0.331	U	0.466	U
SW8270D	Carbazole	mg/kg	0.328	U	0.317	U	0.334	U	0.331	U	0.466	U
SW8270D	Di-n-butylphthalate	mg/kg	0.328	U	0.317	U	0.334	U	0.331	U	0.466	U
SW8270D	Di-n-octylphthalate	mg/kg	0.328	U	0.317	U	0.334	U	0.331	U	0.466	U
SW8270D	Dibenzofuran	mg/kg	0.328	U	0.317	U	0.334	U	0.331	U	0.466	U
SW8270D	Diethylphthalate	mg/kg	0.328	U	0.317	U	0.334	U	0.331	U	0.466	U
SW8270D	Dimethylphthalate	mg/kg	0.328	U	0.317	U	0.334	U	0.331	U	0.466	U
SW8270D	Hexachlorobenzene	mg/kg	0.328	U	0.317	U	0.334	U	0.331	U	0.466	U
SW8270D	Hexachlorobutadiene	mg/kg	0.328	UJ	0.317	UJ	0.334	UJ	0.331	UJ	0.466	UJ
SW8270D	Hexachlorocyclopentadiene	mg/kg	0.328	UJ	0.317	UJ		R		R	0.466	UJ
SW8270D	Hexachloroethane	mg/kg	0.328	UJ	0.317	UJ		R		R	0.466	UJ
SW8270D	Isophorone	mg/kg	0.328	U	0.317	U	0.334	U	0.331	U	0.466	U
SW8270D	N-Nitrosodi-n-propylamine	mg/kg	0.328	U	0.317	U		R		R	0.466	U
SW8270D	N-Nitrosodiphenylamine	mg/kg	0.328	U	0.317	U	0.334	U	0.331	U	0.466	U
SW8270D	Nitrobenzene	mg/kg	0.328	U	0.317	U	0.334	U	0.331	U	0.466	U
SW8270D	Pentachloronitrobenzene	mg/kg	0.328	U	0.317	U	0.334	U	0.331	U	0.466	U
SW8270D	Pentachlorophenol	mg/kg	0.328	U	0.317	U		R		R	0.466	U
SW8270D	Phenol	mg/kg	0.328	U	0.317	U	0.334	U	0.331	U	0.466	U
SW8270D	Pyridine	mg/kg		R		R		R		R		R
SW8270 S.M	Acenaphthene	mg/kg	0.0655	U	0.0635	U	0.0668	U	0.0661	U	0.0185	U
SW8270 S.M	Acenaphthylene	mg/kg	0.121		0.111		0.0702	J	0.0661	UJ	0.0196	
SW8270 S.M	Anthracene	mg/kg	0.0918		0.092		0.388	J	0.0859	J	0.0214	
SW8270 S.M	Benzo(a)anthracene	mg/kg	0.269		0.263		0.291		0.221		0.0852	

**Table 4
Final Results Summary
Chemist Review Summary
ABM Ferguson-Williams, SAEP
Stratford, Connecticut
14D1167**

			Location: SD2014-REF-02	SD2014-REF-03	SD2014-REF-05	SD2014-REF-05	SD2014-REF-17	SD2014-REF-18	SD2014-REF-USC01A	SD2014-REF-USC02A							
			COC Sample: SD14REF0200FS	SD14REF0300FS	SD14REF0500FD	SD14REF0500FS	SD14REF1700FS	SD14REF1800FS	SD14REFJS100FS	SD14REFUS200FS							
			Date Sampled: 04/18/14	04/18/14	04/18/14	04/18/14	04/17/14	04/17/14	04/17/14	04/17/14							
			Sample Type: FS	FS	FD	FS	FS	FS	FS	FS							
			Report Number: 14D1167	14D1167	14D1167	14D1167	14D1167	14D1167	14D1167	14D1167							
Method	Parameter Name	Units	Result	Qual	Result	Qual	Result	Qual	Result	Qual	Result	Qual					
SW8270 SIM	Benzo(a)pyrene	mg/kg	0.321		0.324		0.271		0.238		0.0736		0.176		0.18		0.0539
SW8270 SIM	Benzo(b)fluoranthene	mg/kg	0.324 J		0.159 J		0.287 J		0.218 J		0.0633 J		0.085 J		0.0907 J		0.0468 J
SW8270 SIM	Benzo(ghi)perylene	mg/kg	0.2		0.175		0.17		0.155		0.0456		0.0985		0.094		0.0308
SW8270 SIM	Benzo(k)fluoranthene	mg/kg	0.315		0.276		0.307		0.208		0.068		0.143		0.15		0.0598
SW8270 SIM	Chrysene	mg/kg	0.252		0.289		0.401		0.271		0.0689		0.144		0.16		0.0521
SW8270 SIM	Dibenz(a,h)anthracene	mg/kg	0.0787		0.0794		0.0735 J		0.0661 UJ		0.0186 U		0.0403		0.0437		0.0148
SW8270 SIM	Fluoranthene	mg/kg	0.292		0.324		0.388		0.394		0.0931		0.203		0.272		0.119
SW8270 SIM	Fluorene	mg/kg	0.0655 U		0.0635 U		0.0668 U		0.0661 U		0.0186 U		0.0134		0.0148		0.0118 U
SW8270 SIM	Indeno(1,2,3-cd)pyrene	mg/kg	0.164		0.159		0.154		0.122		0.0419		0.0876		0.09		0.0296
SW8270 SIM	Naphthalene	mg/kg	0.0655 U		0.0635 U		0.0668 U		0.0661 U		0.0186 U		0.0128 U		0.0134 U		0.0118 U
SW8270 SIM	Phenanthrene	mg/kg	0.105		0.133		0.234 J		0.116 J		0.0345		0.0671		0.108		0.0693
SW8270 SIM	Pyrene	mg/kg	0.4		0.384		0.414		0.36		0.105		0.232		0.237		0.0971
SW9014/9010C	Cyanide, Total	mg/kg	0.655 UJ		0.635 UJ		0.668 UJ		0.661 UJ		0.931 UJ		0.839 UJ		0.672 UJ		0.592 UJ
LYDKHN	TOTAL ORGANIC CARBON	mg/kg	7,580		4,930		8,830		9,020		21,800		6,940		8,230		1,770

Table 4
Final Results Summary
Chemist Review Summary
ABM Ferguson-Williams, SAEP
Stratford, Connecticut
14D1167

			SD2014-TF-A2		SD2014-TF-A7		SD2014-TF-B7		SD2014-TF-D1		SD2014-TF-F1		SD2014-TF-G1		SD2014-TF-G2		SD2014-TF-G3	
			SD14TFA200FS		SD14TFA700FS		SD14TFB700FS		SD14TFD100FS		SD14TFF100FS		SD14TFG100FS		SD14TFG200FS		SD14TFG300FS	
			04/22/14		04/22/14		04/22/14		04/22/14		04/21/14		04/21/14		04/21/14		04/21/14	
			FS		FS		FS		FS		FS		FS		FS		FS	
			14D1167		14D1167		14D1167		14D1167		14D1167		14D1167		14D1167		14D1167	
Method	Parameter Name	Units	Result	Qual	Result	Qual	Result	Qual	Result	Qual	Result	Qual	Result	Qual	Result	Qual	Result	Qual
E680	Decachlorobiphenyl (total)	mg/kg	0.0358	U	0.0333	U	0.0333	U	0.0342	U	0.0323	U	0.0345	U	0.0361	U	0.0321	U
E680	Dichlorobiphenyl (total)	mg/kg	0.00716	U	0.00667	U	0.00666	U	0.00684	U	0.00646	U	0.0069	U	0.00723	U	0.00771	U
E680	Heptachlorobiphenyl (total)	mg/kg	0.0215	U	0.02	U	0.02	U	0.0205	U	0.0207	U	0.0442	U	0.0217	U	0.0584	U
E680	Hexachlorobiphenyl (total)	mg/kg	0.0329	U	0.0133	U	0.0133	U	0.0137	U	0.0129	U	0.0518	U	0.0145	U	0.159	U
E680	Monochlorobiphenyl (total)	mg/kg	0.00716	U	0.00667	U	0.00666	U	0.00684	U	0.00646	U	0.0069	U	0.00723	U	0.00642	U
E680	Nonachlorobiphenyl (total)	mg/kg	0.0358	U	0.0333	U	0.0333	U	0.0342	U	0.0323	U	0.0345	U	0.0361	U	0.0321	U
E680	Octachlorobiphenyl (total)	mg/kg	0.0215	U	0.02	U	0.02	U	0.0205	U	0.0194	U	0.0207	U	0.0217	U	0.0462	U
E680	Pentachlorobiphenyl (total)	mg/kg	0.0322	U	0.0353	U	0.03	U	0.0137	U	0.186	U	0.0876	U	0.0145	U	0.498	U
E680	Tetrachlorobiphenyl (total)	mg/kg	0.0143	U	0.0133	U	0.0133	U	0.0137	U	0.314	U	0.531	U	0.0145	U	1.34	U
E680	Trichlorobiphenyl (total)	mg/kg	0.00716	U	0.00667	U	0.00666	U	0.013	U	0.0807	U	0.0069	U	0.013	U	0.988	U
SW6020A	Antimony	mg/kg	1.43	U	1.33	U	1.33	U	1.37	U	1.29	U	1.38	U	1.45	U	1.28	U
SW6020A	Arsenic	mg/kg	9.52	U	4.83	U	4.98	U	6.21	U	4.51	U	6.72	U	6.22	U	4.63	U
SW6020A	Cadmium	mg/kg	5.19	U	1.33	U	1.41	U	3.99	U	3.04	U	5.83	U	6.07	U	2.13	U
SW6020A	Chromium	mg/kg	388	U	216	U	207	U	207	U	133	U	298	U	341	U	245	U
SW6020A	Copper	mg/kg	713	U	689	U	647	U	231	U	195	U	538	U	641	U	495	U
SW6020A	Lead	mg/kg	84	U	73.2	U	69.2	U	40.6	U	44.9	U	88.7	U	88.6	U	57	U
SW6020A	Manganese	mg/kg	382	U	222	U	240	U	330	U	253	U	309	U	284	U	237	U
SW6020A	Nickel	mg/kg	36.9	U	26.8	U	25.6	U	46.1	U	40.7	U	78.8	U	144	U	64.4	U
SW6020A	Selenium	mg/kg	1.77	U	1.33	U	1.38	U	1.37	U	1.29	U	1.38	U	1.5	U	1.28	U
SW6020A	Silver	mg/kg	3.9	U	1.33	U	1.33	U	2.46	U	5.44	U	12.1	U	16.1	U	5.28	U
SW6020A	Thallium	mg/kg	1.43	U	1.33	U	1.33	U	1.37	U	1.29	U	1.38	U	1.45	U	1.28	U
SW6020A	Zinc	mg/kg	412	U	360	U	349	U	197	U	168	U	334	U	351	U	272	U
SW7471B	Mercury	mg/kg	0.0472	U	0.044	U	0.0439	U	0.0451	U	0.0426	U	0.0455	U	0.0477	U	0.0424	U
SW8082A	Aroclor-1016	mg/kg	0.0358	UJ	0.0333	UJ	0.0333	UJ	0.0342	U	0.0323	UJ	0.0345	U	0.0361	U	0.0321	U
SW8082A	Aroclor-1221	mg/kg	0.0358	UJ	0.0333	UJ	0.0333	UJ	0.0342	U	0.0323	UJ	0.0345	U	0.0361	U	0.0321	U
SW8082A	Aroclor-1232	mg/kg	0.0358	UJ	0.0333	UJ	0.0333	UJ	0.0342	U	0.0323	UJ	0.0345	U	0.0361	U	0.0321	U
SW8082A	Aroclor-1242	mg/kg	0.0358	UJ	0.0333	UJ	0.0333	UJ	0.0342	U	0.0323	UJ	0.0345	U	0.0361	U	0.0321	U
SW8082A	Aroclor-1248	mg/kg	0.0358	UJ	0.0333	UJ	0.0333	UJ	0.254	U	0.0856	J	0.189	U	0.12	U	0.725	U
SW8082A	Aroclor-1254	mg/kg	0.0358	UJ	0.0333	UJ	0.0333	UJ	0.0342	U	0.0323	UJ	0.0345	U	0.0361	U	0.0321	U

Table 4
Final Results Summary
Chemist Review Summary
ABM Ferguson-Williams, SAEP
Stratford, Connecticut
14D1167

			SD2014-TF-A2		SD2014-TF-A7		SD2014-TF-B7		SD2014-TF-D1		SD2014-TF-F1		SD2014-TF-G1		SD2014-TF-G2		SD2014-TF-G3	
			SD14TFA200FS		SD14TFA700FS		SD14TFB700FS		SD14TFD100FS		SD14TFF100FS		SD14TFG100FS		SD14TFG200FS		SD14TFG300FS	
			04/22/14		04/22/14		04/22/14		04/21/14		04/21/14		04/21/14		04/21/14		04/21/14	
			FS		FS		FS		FS		FS		FS		FS		FS	
			14D1167		14D1167		14D1167		14D1167		14D1167		14D1167		14D1167		14D1167	
Method	Parameter Name	Units	Result	Qual	Result	Qual	Result	Qual	Result	Qual	Result	Qual	Result	Qual	Result	Qual	Result	Qual
SW8082A	Aroclor-1260	mg/kg	0.0358	UJ	0.0333	UJ	0.0333	UJ	0.0427		0.0376	J	0.0788		0.0473		0.066	
SW8082A	Aroclor-1262	mg/kg	0.0358	UJ	0.0333	UJ	0.0333	UJ	0.0342	U	0.0323	UJ	0.0345	U	0.0361	U	0.0321	U
SW8082A	Aroclor-1268	mg/kg	0.0358	UJ	0.0333	UJ	0.0333	UJ	0.0342	U	0.0323	UJ	0.0345	U	0.0361	U	0.0321	U
SW8082A	PCB (total)	mg/kg	0.0358	UJ	0.0333	UJ	0.0333	UJ	0.296		0.123	J	0.267		0.167		0.791	
SW8270D	1,2,4,5-Tetrachlorobenzene	mg/kg	0.358	UJ	0.333	UJ	0.333	UJ		R		R	0.345	U	0.361	U	0.321	U
SW8270D	1,2,4-Trichlorobenzene	mg/kg	0.358	UJ	0.333	UJ	0.333	UJ		R		R	0.345	UJ	0.361	UJ	0.321	UJ
SW8270D	1-Methylnaphthalene	mg/kg	0.358	UJ	0.333	UJ	0.333	UJ		R		R	0.345	U	0.361	U	0.321	U
SW8270D	2,2'-Dichlorodiisopropylether	mg/kg	0.358	UJ	0.333	UJ	0.333	UJ		R		R	0.345	UJ	0.361	UJ	0.321	UJ
SW8270D	2,4,5-Trichlorophenol	mg/kg	0.358	U	0.333	U	0.333	U		R		R	0.345	U	0.361	U	0.321	U
SW8270D	2,4,6-Trichlorophenol	mg/kg	0.358	U	0.333	U	0.333	U		R		R	0.345	U	0.361	U	0.321	U
SW8270D	2,4-Dichlorophenol	mg/kg	0.358	U	0.333	U	0.333	U		R		R	0.345	U	0.361	U	0.321	U
SW8270D	2,4-Dimethylphenol	mg/kg	0.358	U	0.333	U	0.333	U		R		R	0.345	U	0.361	U	0.321	U
SW8270D	2,4-Dinitrophenol	mg/kg	0.716	U	0.667	U	0.666	U		R		R	0.69	U	0.723	U	0.642	U
SW8270D	2,4-Dinitrotoluene	mg/kg	0.358	UJ	0.333	UJ	0.333	UJ		R		R	0.345	U	0.361	U	0.321	U
SW8270D	2,6-Dinitrotoluene	mg/kg	0.358	UJ	0.333	UJ	0.333	UJ		R		R	0.345	U	0.361	U	0.321	U
SW8270D	2-Chloronaphthalene	mg/kg	0.358	UJ	0.333	UJ	0.333	UJ		R		R	0.345	U	0.361	U	0.321	U
SW8270D	2-Chlorophenol	mg/kg	0.358	U	0.333	U	0.333	U		R		R	0.345	U	0.361	U	0.321	U
SW8270D	2-Methylnaphthalene	mg/kg	0.358	UJ	0.333	UJ	0.333	UJ		R		R	0.345	U	0.361	U	0.321	U
SW8270D	2-Methylphenol	mg/kg	0.358	U	0.333	U	0.333	U		R		R	0.345	U	0.361	U	0.321	U
SW8270D	2-Nitroaniline	mg/kg	0.358	UJ	0.333	UJ	0.333	UJ		R		R	0.345	U	0.361	U	0.321	U
SW8270D	2-Nitrophenol	mg/kg	0.358	U	0.333	U	0.333	U		R		R	0.345	U	0.361	U	0.321	U
SW8270D	3 & 4 Methylphenol	mg/kg	0.358	U	0.333	U	0.333	U		R		R	0.345	U	0.361	U	0.321	U
SW8270D	3,3'-Dichlorobenzidine	mg/kg	0.358	UJ	0.333	UJ	0.333	UJ		R		R	0.345	U	0.361	U	0.321	U
SW8270D	3-Nitroaniline	mg/kg	0.358	UJ	0.333	UJ	0.333	UJ		R		R	0.345	U	0.361	U	0.321	U
SW8270D	4,6-Dinitro-2-methylphenol	mg/kg	0.716	U	0.667	U	0.666	U		R		R	0.69	U	0.723	U	0.642	U
SW8270D	4-Bromophenyl phenyl ether	mg/kg	0.358	UJ	0.333	UJ	0.333	UJ		R		R	0.345	U	0.361	U	0.321	U
SW8270D	4-Chloro-3-methylphenol	mg/kg	0.358	U	0.333	U	0.333	U		R		R	0.345	U	0.361	U	0.321	U
SW8270D	4-Chloroaniline	mg/kg	0.358	UJ	0.333	UJ	0.333	UJ		R		R	0.345	U	0.361	U	0.321	U
SW8270D	4-Chlorophenyl phenyl ether	mg/kg	0.358	UJ	0.333	UJ	0.333	UJ		R		R	0.345	U	0.361	U	0.321	U

Table 4
Final Results Summary
Chemist Review Summary
ABM Ferguson-Williams, SAEP
Stratford, Connecticut
14D1167

			SD2014-TF-A2		SD2014-TF-A7		SD2014-TF-B7		SD2014-TF-D1		SD2014-TF-F1		SD2014-TF-G1		SD2014-TF-G2		SD2014-TF-G3	
			SD14TFA200FS		SD14TFA700FS		SD14TFB700FS		SD14TFD100FS		SD14TFE100FS		SD14TFG100FS		SD14TFG200FS		SD14TFG300FS	
			04/22/14		04/22/14		04/22/14		04/22/14		04/21/14		04/21/14		04/21/14		04/21/14	
			FS		FS		FS		FS		FS		FS		FS		FS	
			14D1167		14D1167		14D1167		14D1167		14D1167		14D1167		14D1167		14D1167	
Method	Parameter Name	Units	Result	Qual	Result	Qual	Result	Qual	Result	Qual	Result	Qual	Result	Qual	Result	Qual	Result	Qual
SW8270D	4-Nitroaniline	mg/kg		R		R		R		R		R		R		R		R
SW8270D	4-Nitrophenol	mg/kg	0.358	U	0.333	U	0.333	U		R		R	0.345	U	0.361	U	0.321	U
SW8270D	Aniline	mg/kg	0.358	UJ	0.333	UJ	0.333	UJ		R		R	0.345	UJ	0.361	UJ	0.321	UJ
SW8270D	Bis(2-Chloroethoxy)methane	mg/kg	0.358	UJ	0.333	UJ	0.333	UJ		R		R	0.345	U	0.361	U	0.321	U
SW8270D	Bis(2-Chloroethyl)ether	mg/kg	0.358	UJ	0.333	UJ	0.333	UJ		R		R	0.345	UJ	0.361	UJ	0.321	UJ
SW8270D	Bis(2-Ethylhexyl)phthalate	mg/kg	0.358	UJ	0.333	UJ	0.333	UJ		R		R	0.345	U	0.361	U	0.68	J
SW8270D	Butylbenzylphthalate	mg/kg	0.358	UJ	0.333	UJ	0.333	UJ		R		R	0.345	U	0.361	U	0.321	U
SW8270D	Carbazole	mg/kg	0.358	UJ	0.333	UJ	0.333	UJ		R		R	0.345	U	0.361	U	0.321	U
SW8270D	Di-n-butylphthalate	mg/kg	0.358	UJ	0.333	UJ	0.333	UJ		R		R	0.345	U	0.361	U	0.321	U
SW8270D	Di-n-octylphthalate	mg/kg	0.358	UJ	0.333	UJ	0.333	UJ		R		R	0.345	U	0.361	U	0.321	U
SW8270D	Dibenzofuran	mg/kg	0.358	UJ	0.333	UJ	0.333	UJ		R		R	0.345	U	0.361	U	0.321	U
SW8270D	Diethylphthalate	mg/kg	0.358	UJ	0.333	UJ	0.333	UJ		R		R	0.345	U	0.361	U	0.321	U
SW8270D	Dimethylphthalate	mg/kg	0.358	UJ	0.333	UJ	0.333	UJ		R		R	0.345	U	0.361	U	0.321	U
SW8270D	Hexachlorobenzene	mg/kg	0.358	UJ	0.333	UJ	0.333	UJ		R		R	0.345	U	0.361	U	0.321	U
SW8270D	Hexachlorobutadiene	mg/kg	0.358	UJ	0.333	UJ	0.333	UJ		R		R	0.345	UJ	0.361	UJ	0.321	UJ
SW8270D	Hexachlorocyclopentadiene	mg/kg	0.358	UJ	0.333	UJ	0.333	UJ		R		R	0.345	UJ	0.361	UJ	0.321	UJ
SW8270D	Hexachloroethane	mg/kg	0.358	UJ	0.333	UJ	0.333	UJ		R		R	0.345	UJ	0.361	UJ	0.321	UJ
SW8270D	Isophorone	mg/kg	0.358	UJ	0.333	UJ	0.333	UJ		R		R	0.345	U	0.361	U	0.321	U
SW8270D	N-Nitrosodi-n-propylamine	mg/kg	0.358	UJ	0.333	UJ	0.333	UJ		R		R	0.345	U	0.361	U	0.321	U
SW8270D	N-Nitrosodiphenylamine	mg/kg	0.358	UJ	0.333	UJ	0.333	UJ		R		R	0.345	U	0.361	U	0.321	U
SW8270D	Nitrobenzene	mg/kg	0.358	UJ	0.333	UJ	0.333	UJ		R		R	0.345	U	0.361	U	0.321	U
SW8270D	Pentachloronitrobenzene	mg/kg	0.358	UJ	0.333	UJ	0.333	UJ		R		R	0.345	U	0.361	U	0.321	U
SW8270D	Pentachlorophenol	mg/kg	0.358	U	0.333	U	0.333	U		R		R	0.345	U	0.361	U	0.321	U
SW8270D	Phenol	mg/kg	0.358	U	0.333	U	0.333	U		R		R	0.345	U	0.361	U	0.321	U
SW8270D	Pyridine	mg/kg		R		R		R		R		R		R		R		R
SW8270 SIM	Acenaphthene	mg/kg	0.0143	U	0.0667	U	0.133	U	0.0684	U	0.0646	U	0.069	U	0.0723	U	0.0642	U
SW8270 SIM	Acenaphthylene	mg/kg	0.0408		0.113		0.133	U	0.0684	U	0.0646	U	0.069	U	0.0867		0.0674	
SW8270 SIM	Anthracene	mg/kg	0.0587		0.143		0.153		0.0684	U	0.0646	U	0.069	U	0.163		0.222	
SW8270 SIM	Benzo(a)anthracene	mg/kg	0.162		0.384		0.293		0.106		0.0969		0.141		0.394		0.382	

Table 4
Final Results Summary
Chemist Review Summary
ABM Ferguson-Williams, SAEP
Stratford, Connecticut
14D1167

			SD2014-TF-A2		SD2014-TF-A7		SD2014-TF-B7		SD2014-TF-D1		SD2014-TF-F1		SD2014-TF-G1		SD2014-TF-G2		SD2014-TF-G3	
			SD14TFA200FS		SD14TFA700FS		SD14TFB700FS		SD14TFD100FS		SD14TFE100FS		SD14TFG100FS		SD14TFG200FS		SD14TFG300FS	
			04/22/14		04/22/14		04/22/14		04/21/14		04/21/14		04/21/14		04/21/14		04/21/14	
			FS		FS		FS		FS		FS		FS		FS		FS	
			14D1167		14D1167		14D1167		14D1167		14D1167		14D1167		14D1167		14D1167	
Method	Parameter Name	Units	Result	Qual	Result	Qual	Result	Qual	Result	Qual	Result	Qual	Result	Qual	Result	Qual	Result	Qual
SW8270 SIM	Benzo(a)pyrene	mg/kg	0.15		0.417		0.339		0.123		0.136		0.162		0.412		0.446	
SW8270 SIM	Benzo(b)fluoranthene	mg/kg	0.0666 J		0.374 J		0.28 J		0.137 J		0.103 J		0.148 J		0.398 J		0.401 J	
SW8270 SIM	Benzo(ghi)perylene	mg/kg	0.0759		0.25		0.16		0.0684 U		0.0646 U		0.0725		0.275		0.267	
SW8270 SIM	Benzo(k)fluoranthene	mg/kg	0.132		0.343		0.226		0.133		0.126		0.159		0.408		0.472	
SW8270 SIM	Chrysene	mg/kg	0.134		0.37		0.32		0.12		0.116		0.159		0.369		0.398	
SW8270 SIM	Dibenz(a,h)anthracene	mg/kg	0.0336		0.107		0.133 U		0.0684 U		0.0646 U		0.069 U		0.112		0.122	
SW8270 SIM	Fluoranthene	mg/kg	0.208		0.567		0.393		0.178		0.181		0.183		0.491		0.777	
SW8270 SIM	Fluorene	mg/kg	0.0229		0.0657 U		0.133 U		0.0684 U		0.0646 U		0.069 U		0.0723 U		0.0835	
SW8270 SIM	Indeno(1,2,3-cd)pyrene	mg/kg	0.0694		0.217		0.146		0.0684 U		0.0646 U		0.069 U		0.21		0.238	
SW8270 SIM	Naphthalene	mg/kg	0.0208		0.0657 U		0.133 U		0.0684 U		0.0646 U		0.069 U		0.0723 U		0.0642 U	
SW8270 SIM	Phenanthrene	mg/kg	0.113		0.177		0.146		0.0821		0.071		0.0759		0.206		0.421	
SW8270 SIM	Pyrene	mg/kg	0.26		0.747		0.599		0.191		0.21		0.245		0.701		0.745	
SW8914/9010C	Cyanide, Total	mg/kg	0.716 U		0.667 U		0.666 U		0.684 U		0.646 U		0.69 U		0.723 U		0.642 U	
LYDK:FN	TOTAL ORGANIC CARBON	mg/kg	36,300		40,700		31,700		21,900		23,100		29,500		25,100		22,400	

Table 4
Final Results Summary
Chemist Review Summary
ABM Ferguson-Williams, SAEP
Stratford, Connecticut
14D1167

		Location	SD2014-TF-J2	SD2014-TF-J3	SD2014-TF-J5			
		COC Sample	SD14TFJ200FS	SD14TFJ300FS	SD14TFJ500FS			
		Date Sampled	04/17/14	04/17/14	04/17/14			
		Sample Type	FS	FS	FS			
		Report Number	14D1167	14D1167	14D1167			
Method	Parameter Name	Units	Result	Qual	Result	Qual	Result	Qual
E680	Decachlorobiphenyl (total)	mg/kg	0.0313 U		0.0345 U		0.0348 U	
E680	Dichlorobiphenyl (total)	mg/kg	0.00627 U		0.0069 U		0.00697 U	
E680	Heptachlorobiphenyl (total)	mg/kg	0.0307		0.0207 U		0.0209 U	
E680	Hexachlorobiphenyl (total)	mg/kg	0.0301		0.0138 U		0.0293	
E680	Monochlorobiphenyl (total)	mg/kg	0.00627 U		0.0069 U		0.00697 U	
E680	Nonachlorobiphenyl (total)	mg/kg	0.0313 U		0.0345 U		0.0348 U	
E680	Octachlorobiphenyl (total)	mg/kg	0.0188 U		0.0207 U		0.0209 U	
E680	Pentachlorobiphenyl (total)	mg/kg	0.0351		0.0138 U		0.0272	
E680	Tetrachlorobiphenyl (total)	mg/kg	0.0125 U		0.0138 U		0.0139 U	
E680	Trichlorobiphenyl (total)	mg/kg	0.00627 U		0.0069 U		0.00697 U	
SW6020A	Antimony	mg/kg	1.25 U		1.38 U		1.39 U	
SW6020A	Arsenic	mg/kg	5.25		4.61		5.86	
SW6020A	Cadmium	mg/kg	1.68		0.881		2.14	
SW6020A	Chromium	mg/kg	307		143		277	
SW6020A	Copper	mg/kg	289		245		578	
SW6020A	Lead	mg/kg	42.7		32.1		72.2	
SW6020A	Manganese	mg/kg	301		214		307	
SW6020A	Nickel	mg/kg	57.7		28.2		30.9	
SW6020A	Selenium	mg/kg	1.25 U		1.38 U		1.5	
SW6020A	Silver	mg/kg	3.59		1.76		3.15	
SW6020A	Thallium	mg/kg	1.25 U		1.38 U		1.39 U	
SW6020A	Zinc	mg/kg	226		176		342	
SW7471B	Mercury	mg/kg	0.0414 U		0.0455 U		0.046 U	
SW8082A	Aroclor-1016	mg/kg	0.0313 UJ		0.0345 UJ		0.0348 U	
SW8082A	Aroclor-1221	mg/kg	0.0313 UJ		0.0345 UJ		0.0348 U	
SW8082A	Aroclor-1232	mg/kg	0.0313 UJ		0.0345 UJ		0.0348 U	
SW8082A	Aroclor-1242	mg/kg	0.0313 UJ		0.0345 UJ		0.0348 U	
SW8082A	Aroclor-1248	mg/kg	0.0313 UJ		0.0345 UJ		0.0348 U	
SW8082A	Aroclor-1254	mg/kg	0.0313 UJ		0.0345 UJ		0.0348 U	

**Table 4
Final Results Summary
Chemist Review Summary
ABM Ferguson-Williams, SAEP
Stratford, Connecticut
14D1167**

		Location	SD2014-TF-J2	SD2014-TF-J3	SD2014-TF-J5			
		COC Sample	SD14TFJ200FS	SD14TFJ300FS	SD14TFJ500FS			
		Date Sampled	04/17/14	04/17/14	04/17/14			
		Sample Type	FS	FS	FS			
		Report Number	14D1167	14D1167	14D1167			
Method	Parameter Name	Units	Result	Qual	Result	Qual	Result	Qual
SW8082A	Aroclor-1260	mg/kg	0.0313	UJ	0.0345	UJ	0.0348	U
SW8082A	Aroclor-1262	mg/kg	0.106	J	0.0345	UJ	0.0348	U
SW8082A	Aroclor-1268	mg/kg	0.0313	UJ	0.0345	UJ	0.0348	U
SW8082A	PCB (total)	mg/kg	0.106	J	0.0345	UJ	0.0348	U
SW8270D	1,2,4,5-Tetrachlorobenzene	mg/kg		R		R	0.348	UJ
SW8270D	1,2,4-Trichlorobenzene	mg/kg		R		R	0.348	UJ
SW8270D	1-Methylnaphthalene	mg/kg		R		R	0.348	UJ
SW8270D	2,2'-Dichlorodisopropylether	mg/kg		R		R	0.348	UJ
SW8270D	2,4,5-Trichlorophenol	mg/kg		R	0.345	U	0.348	U
SW8270D	2,4,6-Trichlorophenol	mg/kg		R	0.345	U	0.348	U
SW8270D	2,4-Dichlorophenol	mg/kg		R	0.345	U	0.348	U
SW8270D	2,4-Dimethylphenol	mg/kg		R	0.345	U	0.348	U
SW8270D	2,4-Dinitrophenol	mg/kg		R	0.69	U	0.697	U
SW8270D	2,4-Dinitrotoluene	mg/kg		R		R	0.348	UJ
SW8270D	2,6-Dinitrotoluene	mg/kg		R		R	0.348	UJ
SW8270D	2-Chloronaphthalene	mg/kg		R		R	0.348	UJ
SW8270D	2-Chlorophenol	mg/kg		R	0.345	U	0.348	U
SW8270D	2-Methylnaphthalene	mg/kg		R		R	0.348	UJ
SW8270D	2-Methylphenol	mg/kg		R	0.345	U	0.348	U
SW8270D	2-Nitroaniline	mg/kg		R		R	0.348	UJ
SW8270D	2-Nitrophenol	mg/kg		R	0.345	U	0.348	U
SW8270D	3 & 4 Methylphenol	mg/kg		R	0.345	U	0.348	U
SW8270D	3,3'-Dichlorobenzidine	mg/kg		R		R	0.348	UJ
SW8270D	3-Nitroaniline	mg/kg		R		R	0.348	UJ
SW8270D	4,6-Dinitro-2-methylphenol	mg/kg		R	0.69	U	0.697	U
SW8270D	4-Bromophenyl phenyl ether	mg/kg		R		R	0.348	UJ
SW8270D	4-Chloro-3-methylphenol	mg/kg		R	0.345	U	0.348	U
SW8270D	4-Chloroaniline	mg/kg		R		R	0.348	UJ
SW8270D	4-Chlorophenyl phenyl ether	mg/kg		R		R	0.348	UJ

Table 4
Final Results Summary
Chemist Review Summary
ABM Ferguson-Williams, SAEP
Stratford, Connecticut
14D1167

		Location:	SD2014-TF-J2	SD2014-TF-J3	SD2014-TF-J5			
		COC Sample	SD14TFJ200FS	SD14TFJ300FS	SD14TFJ500FS			
		Date Sampled	04/17/14	04/17/14	04/17/14			
		Sample Type	FS	FS	FS			
		Report Number	14D1167	14D1167	14D1167			
Method	Parameter Name	Units	Result	Qual	Result	Qual	Result	Qual
SW8270D	4-Nitroaniline	mg/kg	R		R		R	
SW8270D	4-Nitrophenol	mg/kg	R		0.345 U		0.348 U	
SW8270D	Aniline	mg/kg	R		R		0.348 UJ	
SW8270D	Bis(2-Chloroethoxy)methane	mg/kg	R		R		0.348 UJ	
SW8270D	Bis(2-Chloroethyl)ether	mg/kg	R		R		0.348 UJ	
SW8270D	Bis(2-Ethylhexyl)phthalate	mg/kg	R		R		0.348 UJ	
SW8270D	Butylbenzylphthalate	mg/kg	R		R		0.348 UJ	
SW8270D	Carbazole	mg/kg	R		R		0.348 UJ	
SW8270D	Di-n-butylphthalate	mg/kg	R		R		0.348 UJ	
SW8270D	Di-n-octylphthalate	mg/kg	R		R		0.348 UJ	
SW8270D	Dibenzofuran	mg/kg	R		R		0.348 UJ	
SW8270D	Diethylphthalate	mg/kg	R		R		0.348 UJ	
SW8270D	Dimethylphthalate	mg/kg	R		R		0.348 UJ	
SW8270D	Hexachlorobenzene	mg/kg	R		R		0.348 UJ	
SW8270D	Hexachlorobutadiene	mg/kg	R		R		0.348 UJ	
SW8270D	Hexachlorocyclopentadiene	mg/kg	R		R		0.348 UJ	
SW8270D	Hexachloroethane	mg/kg	R		R		0.348 UJ	
SW8270D	Isophorone	mg/kg	R		R		0.348 UJ	
SW8270D	N-Nitrosodi-n-propylamine	mg/kg	R		R		0.348 UJ	
SW8270D	N-Nitrosodiphenylamine	mg/kg	R		R		0.348 UJ	
SW8270D	Nitrobenzene	mg/kg	R		R		0.348 UJ	
SW8270D	Pentachloronitrobenzene	mg/kg	R		R		0.348 UJ	
SW8270D	Pentachlorophenol	mg/kg	R		0.345 U		0.348 U	
SW8270D	Phenol	mg/kg	R		0.345 U		0.348 U	
SW8270D	Pyridine	mg/kg	R		R		R	
SW8270 SIM	Acenaphthene	mg/kg	0.125 U		0.069 U		0.0697 U	
SW8270 SIM	Acenaphthylene	mg/kg	0.125 U		0.069 U		0.094	
SW8270 SIM	Anthracene	mg/kg	0.37		0.107		0.289	
SW8270 SIM	Benzo(a)anthracene	mg/kg	0.614		0.259		0.522	

Table 4
Final Results Summary
Chemist Review Summary
ABM Ferguson-Williams, SAEP
Stratford, Connecticut
14D1167

			Location		SD2014-TF-J2		SD2014-TF-J3		SD2014-TF-J5	
			COC Sample		SD14TFJ200FS		SD14TFJ300FS		SD14TFJ500FS	
			Date Sampled		04/17/14		04/17/14		04/17/14	
			Sample Type		FS		FS		FS	
			Report Number		14D1167		14D1167		14D1167	
Method	Parameter Name	Units	Result	Qual	Result	Qual	Result	Qual	Result	Qual
SW8270 SIM	Benzo(a)pyrene	mg/kg	0.696		0.259		0.55			
SW8270 SIM	Benzo(b)fluoranthene	mg/kg	0.539	J	0.3	J	0.533	J		
SW8270 SIM	Benzo(ghi)perylene	mg/kg	0.42		0.152		0.352			
SW8270 SIM	Benzo(k)fluoranthene	mg/kg	0.545		0.234		0.616			
SW8270 SIM	Chrysene	mg/kg	0.614		0.228		0.547			
SW8270 SIM	Dibenz(a,h)anthracene	mg/kg	0.182		0.069	U	0.157			
SW8270 SIM	Fluoranthene	mg/kg	1.25		0.421		0.996			
SW8270 SIM	Fluorene	mg/kg	0.125	U	0.069	U	0.101			
SW8270 SIM	Indeno(1,2,3-cd)pyrene	mg/kg	0.376		0.134		0.306			
SW8270 SIM	Naphthalene	mg/kg	0.125	U	0.069	U	0.0697	J		
SW8270 SIM	Phenanthrene	mg/kg	0.608		0.19		0.474			
SW8270 SIM	Pyrene	mg/kg	1.27		0.448		0.993			
SW9014/9010C	Cyanide, Total	mg/kg	0.627	UJ	0.69	UJ	0.975	J		
LYDXHN	TOTAL ORGANIC CARBON	mg/kg	10,900		10,200		33,700			

Table 4
Final Results Summary
Chemist Review Summary
ABM Ferguson-Williams, SAEP
Stratford, Connecticut
14E0005

			SD2014-TF-A3		SD2014-TF-A4		SD2014-TF-A5		SD2014-TF-A5		SD2014-TF-A6		SD2014-TF-B2		SD2014-TF-B4	
			SD14TFA300FS		SD14TFA400FS		SD14TFA500FD		SD14TFA500FS		SD14TFA600FS		SD14TFB200FS		SD14TFB400FS	
			04/23/14		04/23/14		04/23/14		04/23/14		04/23/14		04/23/14		04/23/14	
			FS		FS		FD		FS		FS		FS		FS	
			14E0005		14E0005		14E0005		14E0005		14E0005		14E0005		14E0005	
Method	Parameter Name	Units	Result	Qual	Result	Qual	Result	Qual	Result	Qual	Result	Qual	Result	Qual	Result	Qual
E680	Decachlorobiphenyl (total)	mg/kg	0.0252	U	0.0603	U	0.0614	U	0.0609	U	0.0514	U	0.0516	UJ	0.0567	U
E680	Dichlorobiphenyl (total)	mg/kg	0.00505	U	0.0121	U	0.0123	U	0.0122	U	0.0103	U	0.0103	UJ	0.0113	U
E680	Heptachlorobiphenyl (total)	mg/kg	0.0151	U	0.0362	U	0.0368	UJ	0.0365	UJ	0.0308	U	0.0309	UJ	0.034	U
E680	Hexachlorobiphenyl (total)	mg/kg	0.0101	U	0.0241	U	0.0246	U	0.0244	U	0.0205	U	0.0206	UJ	0.0227	U
E680	Monochlorobiphenyl (total)	mg/kg	0.00505	U	0.0121	U	0.0123	U	0.0122	U	0.0103	U	0.0103	UJ	0.0113	U
E680	Nonachlorobiphenyl (total)	mg/kg	0.0252	U	0.0603	U	0.0614	U	0.0609	U	0.0514	U	0.0516	UJ	0.0567	U
E680	Octachlorobiphenyl (total)	mg/kg	0.0151	U	0.0362	U	0.0368	UJ	0.0365	UJ	0.0308	U	0.0309	UJ	0.034	U
E680	Pentachlorobiphenyl (total)	mg/kg	0.0101	U	0.0241	U	0.0246	UJ	0.0244	UJ	0.0205	U	0.0206	UJ	0.0227	U
E680	Tetrachlorobiphenyl (total)	mg/kg	0.0101	U	0.0241	U	0.0246	U	0.0244	U	0.0205	U	0.0206	UJ	0.0227	U
E680	Trichlorobiphenyl (total)	mg/kg	0.0162		0.0121	U	0.0123	U	0.0122	U	0.0103	U	0.0103	UJ	0.0113	U
SW6020A	Antimony	mg/kg	1.01	U	2.41	U	3.03	J	2.44	U	2.05	U	2.06	U	2.27	U
SW6020A	Arsenic	mg/kg	5.19		11		8.25		8.54		9.61		9.18		10.4	
SW6020A	Cadmium	mg/kg	1.6		2.91		1.52		1.6		3.36		2.7		2.32	
SW6020A	Chromium	mg/kg	177		349		188		196		406		312		252	
SW6020A	Copper	mg/kg	637		1,560		500		562		1,760		979		1,200	
SW6020A	Lead	mg/kg	60.7		166		103		109		177		105		151	
SW6020A	Manganese	mg/kg	193		439		471		491		357		420		411	
SW6020A	Nickel	mg/kg	18.3		45.8		40.2		40.6		46.5		46.3		45.1	
SW6020A	Selenium	mg/kg	1.11		2.41	U	2.46	U	2.44	U	2.05	U	2.06	U	2.27	U
SW6020A	Silver	mg/kg	1.01	U	2.83		2.62		2.76		2.12		8.47		3.05	
SW6020A	Thallium	mg/kg	1.01	U	2.41	U	2.46	U	2.44	U	2.05	U	2.06	U	2.27	U
SW6020A	Zinc	mg/kg	260		631		352		356		809		467		582	
SW7471B	Mercury	mg/kg	0.0333	U	0.0796	U	0.0811	U	0.0804	U	0.0678	U	0.0681	U	0.0749	U
SW8082A	Aroclor-1016	mg/kg	0.0252	UJ	0.0603	U	0.0614	U	0.0609	U	0.0514	U	0.0516	U	0.0567	U
SW8082A	Aroclor-1221	mg/kg	0.0252	UJ	0.0603	U	0.0614	U	0.0609	U	0.0514	U	0.0516	U	0.0567	U
SW8082A	Aroclor-1232	mg/kg	0.0252	UJ	0.0603	U	0.0614	U	0.0609	U	0.0514	U	0.0516	U	0.0567	U
SW8082A	Aroclor-1242	mg/kg	0.0252	UJ	0.0603	U	0.0614	U	0.0609	U	0.0514	U	0.0516	U	0.0567	U
SW8082A	Aroclor-1248	mg/kg	0.0252	UJ	0.0603	U	0.0614	U	0.0609	U	0.0514	U	0.0516	U	0.0567	U

Table 4
Final Results Summary
Chemist Review Summary
ABM Ferguson-Williams, SAEP
Stratford, Connecticut
14E0005

			SD2014-TF-A3		SD2014-TF-A4		SD2014-TF-A5		SD2014-TF-A5		SD2014-TF-A6		SD2014-TF-B2		SD2014-TF-B4	
			SD14TFA300FS		SD14TFA400FS		SD14TFA500FD		SD14TFA500FS		SD14TFA600FS		SD14TFB200FS		SD14TFB400FS	
			04/23/14		04/23/14		04/23/14		04/23/14		04/23/14		04/23/14		04/23/14	
			FS		FS		FD		FS		FS		FS		FS	
			14E0005		14E0005		14E0005		14E0005		14E0005		14E0005		14E0005	
Method	Parameter Name	Units	Result	Qual	Result	Qual	Result	Qual	Result	Qual	Result	Qual	Result	Qual	Result	Qual
SW8082A	Aroclor-1254	mg/kg	0.0252	UJ	0.0603	U	0.0614	U	0.0609	U	0.0514	U	0.0516	U	0.0567	U
SW8082A	Aroclor-1260	mg/kg	0.0252	UJ	0.0603	U	0.0614	U	0.0609	U	0.0514	U	0.0516	U	0.0567	U
SW8082A	Aroclor-1262	mg/kg	0.0252	UJ	0.0603	U	0.0614	U	0.0609	U	0.0514	U	0.0516	U	0.0567	U
SW8082A	Aroclor-1268	mg/kg	0.0252	UJ	0.0603	U	0.0614	U	0.0609	U	0.0514	U	0.0516	U	0.0567	U
SW8082A	PCB (total)	mg/kg	0.0252	UJ	0.0603	U	0.0614	U	0.0609	U	0.0514	U	0.0516	U	0.0567	U
SW8270D	1,2,4,5-Tetrachlorobenzene	mg/kg	0.252	U	0.603	UJ		R		R	0.514	U	0.516	UJ	0.567	UJ
SW8270D	1,2,4-Trichlorobenzene	mg/kg	0.252	UJ	0.603	UJ		R		R	0.514	UJ	0.516	UJ	0.567	UJ
SW8270D	1-Methylnaphthalene	mg/kg	0.252	U	0.603	UJ		R		R	0.514	U	0.516	UJ	0.567	UJ
SW8270D	2,2'-Dichlorodisopropylether	mg/kg	0.252	UJ	0.603	UJ		R		R	0.514	UJ	0.516	UJ	0.567	UJ
SW8270D	2,4,5-Trichlorophenol	mg/kg	0.252	U	0.603	U	0.614	U	0.609	U	0.514	U	0.516	U	0.567	U
SW8270D	2,4,6-Trichlorophenol	mg/kg	0.252	U	0.603	U	0.614	U	0.609	U	0.514	U	0.516	U	0.567	U
SW8270D	2,4-Dichlorophenol	mg/kg	0.252	U	0.603	U		R		R	0.514	U	0.516	U	0.567	U
SW8270D	2,4-Dimethylphenol	mg/kg	0.252	U	0.603	U	0.614	UJ	0.609	UJ	0.514	U	0.516	U	0.567	U
SW8270D	2,4-Dinitrophenol	mg/kg	0.505	UJ	1.21	UJ		R		R	1.03	UJ	1.03	UJ	1.13	UJ
SW8270D	2,4-Dinitrotoluene	mg/kg	0.252	U	0.603	UJ		R		R	0.514	U	0.516	UJ	0.567	UJ
SW8270D	2,6-Dinitrotoluene	mg/kg	0.252	U	0.603	UJ	0.614	UJ	0.609	UJ	0.514	U	0.516	UJ	0.567	UJ
SW8270D	2-Chloronaphthalene	mg/kg	0.252	U	0.603	UJ		R		R	0.514	U	0.516	UJ	0.567	UJ
SW8270D	2-Chlorophenol	mg/kg	0.252	UJ	0.603	UJ		R		R	0.514	UJ	0.516	UJ	0.567	UJ
SW8270D	2-Methylnaphthalene	mg/kg	0.252	U	0.603	UJ		R		R	0.514	U	0.516	UJ	0.567	UJ
SW8270D	2-Methylphenol	mg/kg	0.252	U	0.603	U		R		R	0.514	U	0.516	U	0.567	U
SW8270D	2-Nitroaniline	mg/kg	0.252	U	0.603	UJ	0.614	U	0.609	UJ	0.514	U	0.516	UJ	0.567	UJ
SW8270D	2-Nitrophenol	mg/kg	0.252	U	0.603	U		R		R	0.514	U	0.516	U	0.567	U
SW8270D	3 & 4 Methylphenol	mg/kg	0.252	U	0.603	U		R		R	0.514	U	0.516	U	0.567	U
SW8270D	3,3'-Dichlorobenzidine	mg/kg	0.252	U	0.603	UJ	0.614	U	0.609	UJ	0.514	U	0.516	UJ	0.567	UJ
SW8270D	3-Nitroaniline	mg/kg	0.252	U	0.603	UJ		R		R	0.514	U	0.516	UJ	0.567	UJ
SW8270D	4,6-Dinitro-2-methylphenol	mg/kg	0.505	U	1.21	U		R		R	1.03	U	1.03	U	1.13	U
SW8270D	4-Bromophenyl phenyl ether	mg/kg	0.252	U	0.603	UJ	0.614	U	0.609	UJ	0.514	U	0.516	UJ	0.567	UJ
SW8270D	4-Chloro-3-methylphenol	mg/kg	0.252	U	0.603	U	0.614	U	0.609	U	0.514	U	0.516	U	0.567	U

Table 4
Final Results Summary
Chemist Review Summary
ABM Ferguson-Williams, SAEP
Stratford, Connecticut
14E0005

			SD2014-TF-A3		SD2014-TF-A4		SD2014-TF-A5		SD2014-TF-A5		SD2014-TF-A6		SD2014-TF-B2		SD2014-TF-B4	
			SD14TFA300FS		SD14TFA400FS		SD14TFA500FD		SD14TFA500FS		SD14TFA600FS		SD14TFB200FS		SD14TFB400FS	
			04/23/14		04/23/14		04/23/14		04/23/14		04/23/14		04/23/14		04/23/14	
			FS		FS		FD		FS		FS		FS		FS	
			14E0005		14E0005		14E0005		14E0005		14E0005		14E0005		14E0005	
Method	Parameter Name	Units	Result	Qual	Result	Qual	Result	Qual	Result	Qual	Result	Qual	Result	Qual	Result	Qual
SW8270D	4-Chloroaniline	mg/kg	0.252	U	0.603	UJ		R		R	0.514	U	0.516	UJ	0.567	UJ
SW8270D	4-Chlorophenyl phenyl ether	mg/kg	0.252	U	0.603	UJ	0.614	U	0.609	UJ	0.514	U	0.516	UJ	0.567	UJ
SW8270D	4-Nitroaniline	mg/kg	0.252	U	0.603	UJ		R	0.609	UJ	0.514	U	0.516	UJ	0.567	UJ
SW8270D	4-Nitrophenol	mg/kg	0.252	U	0.603	U		R		R	0.514	U	0.516	U	0.567	U
SW8270D	Aniline	mg/kg	0.252	UJ	0.603	UJ		R		R	0.514	UJ	0.516	UJ	0.567	UJ
SW8270D	Bis(2-Chloroethoxy)methane	mg/kg	0.252	U	0.603	UJ		R		R	0.514	U	0.516	UJ	0.567	UJ
SW8270D	Bis(2-Chloroethyl)ether	mg/kg	0.252	UJ	0.603	UJ		R		R	0.514	UJ	0.516	UJ	0.567	UJ
SW8270D	Bis(2-Ethylhexyl)phthalate	mg/kg	0.252	U	0.603	UJ	0.614	U	0.609	UJ	0.514	U	0.516	UJ	0.567	UJ
SW8270D	Butylbenzylphthalate	mg/kg	0.252	U	0.603	UJ	0.614	U	0.609	UJ	0.514	U	0.516	UJ	0.567	UJ
SW8270D	Carbazole	mg/kg	0.252	U	0.603	UJ	0.614	U	0.609	UJ	0.514	U	0.516	UJ	0.567	UJ
SW8270D	Di-n-butylphthalate	mg/kg	0.252	U	0.603	UJ	0.614	U	0.609	UJ	0.514	U	0.516	UJ	0.567	UJ
SW8270D	Di-n-octylphthalate	mg/kg	0.252	U	0.603	UJ	0.614	U	0.609	UJ	0.514	U	0.516	UJ	0.567	UJ
SW8270D	Dibenzofuran	mg/kg	0.252	U	0.603	UJ	0.614	UJ	0.609	UJ	0.514	U	0.516	UJ	0.567	UJ
SW8270D	Diethylphthalate	mg/kg	0.252	U	0.603	UJ	0.614	U	0.609	UJ	0.514	U	0.516	UJ	0.567	UJ
SW8270D	Dimethylphthalate	mg/kg	0.252	U	0.603	UJ	0.614	U	0.609	UJ	0.514	U	0.516	UJ	0.567	UJ
SW8270D	Hexachlorobenzene	mg/kg	0.252	U	0.603	UJ	0.614	U	0.609	UJ	0.514	U	0.516	UJ	0.567	UJ
SW8270D	Hexachlorobutadiene	mg/kg	0.252	UJ	0.603	UJ		R		R	0.514	UJ	0.516	UJ	0.567	UJ
SW8270D	Hexachlorocyclopentadiene	mg/kg	0.252	UJ	0.603	UJ		R		R	0.514	UJ	0.516	UJ	0.567	UJ
SW8270D	Hexachloroethane	mg/kg		R		R		R		R		R		R		R
SW8270D	Isophorone	mg/kg	0.252	U	0.603	UJ		R		R	0.514	U	0.516	UJ	0.567	UJ
SW8270D	N-Nitrosodi-n-propylamine	mg/kg	0.252	U	0.603	UJ		R		R	0.514	U	0.516	UJ	0.567	UJ
SW8270D	N-Nitrosodiphenylamine	mg/kg	0.252	U	0.603	UJ	0.614	U	0.609	UJ	0.514	U	0.516	UJ	0.567	UJ
SW8270D	Nitrobenzene	mg/kg	0.252	UJ	0.603	UJ		R		R	0.514	UJ	0.516	UJ	0.567	UJ
SW8270D	Pentachloronitrobenzene	mg/kg	0.252	U	0.603	UJ	0.614	U	0.609	UJ	0.514	U	0.516	UJ	0.567	UJ
SW8270D	Pentachlorophenol	mg/kg	0.252	U	0.603	U		R		R	0.514	U	0.516	U	0.567	U
SW8270D	Phenol	mg/kg	0.252	U	0.603	U	0.614	U	0.609	U	0.514	U	0.516	U	0.567	U
SW8270D	Pyridine	mg/kg		R		R		R		R		R		R		R
SW8270 SIM	Acenaphthene	mg/kg	0.0101	UJ	0.0241	UJ	0.123	UJ	0.122	UJ	0.257	UJ	0.258	UJ	0.113	UJ

Table 4
Final Results Summary
Chemist Review Summary
ABM Ferguson-Williams, SAEP
Stratford, Connecticut
14E0005

			SD2014-TF-A3		SD2014-TF-A4		SD2014-TF-A5		SD2014-TF-A5		SD2014-TF-A6		SD2014-TF-B2		SD2014-TF-B4	
			SD14TFA300FS		SD14TFA400FS		SD14TFA500FD		SD14TFA500FS		SD14TFA600FS		SD14TFB200FS		SD14TFB400FS	
			04/23/14		04/23/14		04/23/14		04/23/14		04/23/14		04/23/14		04/23/14	
			FS		FS		FD		FS		FS		FS		FS	
			14E0005		14E0005		14E0005		14E0005		14E0005		14E0005		14E0005	
Method	Parameter Name	Units	Result	Qual	Result	Qual	Result	Qual	Result	Qual	Result	Qual	Result	Qual	Result	Qual
SW8270 SIM	Acenaphthylene	mg/kg	0.0192	J	0.0362	J	0.123	UJ	0.122	UJ	0.257	UJ	0.258	UJ	0.113	UJ
SW8270 SIM	Anthracene	mg/kg	0.0273		0.0314		0.123	U	0.122	U	0.257	U	0.258	U	0.113	U
SW8270 SIM	Benzo(a)anthracene	mg/kg	0.0419		0.0784		0.178	J	0.122	UJ	0.591		0.309		0.147	
SW8270 SIM	Benzo(a)pyrene	mg/kg	0.057		0.111		0.227	J	0.134	J	0.488		0.322		0.153	
SW8270 SIM	Benzo(b)fluoranthene	mg/kg	0.0384		0.0784		0.215	J	0.122	UJ	0.372		0.284		0.113	U
SW8270 SIM	Benzo(ghi)perylene	mg/kg	0.0318		0.0603		0.154	J	0.122	UJ	0.308		0.258	U	0.113	U
SW8270 SIM	Benzo(k)fluoranthene	mg/kg	0.0621		0.0941		0.209		0.134		0.475		0.297		0.159	
SW8270 SIM	Chrysene	mg/kg	0.0495		0.0905		0.215		0.164		0.501		0.374		0.147	
SW8270 SIM	Dibenz(a,h)anthracene	mg/kg	0.0141		0.0265		0.123	U	0.122	U	0.257	U	0.258	U	0.113	U
SW8270 SIM	Fluoranthene	mg/kg	0.0742		0.122		0.338	J	0.201	J	0.655		0.477		0.165	
SW8270 SIM	Fluorene	mg/kg	0.0101	U	0.0241	U	0.123	U	0.122	U	0.257	U	0.258	U	0.113	U
SW8270 SIM	Indeno(1,2,3-cd)pyrene	mg/kg	0.0288		0.0555		0.129	J	0.122	UJ	0.27		0.258	U	0.113	U
SW8270 SIM	Naphthalene	mg/kg	0.0116	J		R		R		R		R		R		R
SW8270 SIM	Phenanthrene	mg/kg	0.0338		0.0483		0.141	J	0.122	UJ	0.257	U	0.258	U	0.113	U
SW8270 SIM	Pyrene	mg/kg	0.0979		0.151		0.393		0.25		0.848		0.58		0.233	
SW9014/9010C	Cyanide, Total	mg/kg	0.505	U	1.21	U	1.23	U	1.22	U	1.03	U	1.03	U	1.13	U
LYDKHN	TOTAL ORGANIC CARBON	mg/kg	40,300		38,200		32,600		30,000		37,600		41,300		36,000	

Table 4
Final Results Summary
Chemist Review Summary
ABM Ferguson-Williams, SAEP
Stratford, Connecticut
14E0005

			SD2014-TF-C7		SD2014-TF-E1		SD2014-TF-ZA45		SD2014-TF-ZA56		SD2014-TF-ZA67	
			SD14TFC700FS		SD14TFE100FS		SD14TFZA4500FS		SD14TFZA5600FS		SD14TFZA6700FS	
			04/23/14		04/23/14		04/22/14		04/22/14		04/23/14	
			FS		FS		FS		FS		FS	
			14E0005		14E0005		14E0005		14E0005		14E0005	
Method	Parameter Name	Units	Result	Qual	Result	Qual	Result	Qual	Result	Qual	Result	Qual
E680	Decachlorobiphenyl (total)	mg/kg	0.0415	U	0.0458	U		R	0.0697	U	0.0506	U
E680	Dichlorobiphenyl (total)	mg/kg	0.0083	U	0.00916	U		R	0.0139	U	0.0101	U
E680	Heptachlorobiphenyl (total)	mg/kg	0.0249	U	0.0275	U		R	0.0418	U	0.0304	U
E680	Hexachlorobiphenyl (total)	mg/kg	0.0166	U	0.022	U		R	0.0279	U	0.0202	U
E680	Monochlorobiphenyl (total)	mg/kg	0.0083	U	0.00916	U		R	0.0139	U	0.0101	U
E680	Nonachlorobiphenyl (total)	mg/kg	0.0415	U	0.0458	U		R	0.0697	U	0.0506	U
E680	Octachlorobiphenyl (total)	mg/kg	0.0249	U	0.0275	U		R	0.0418	U	0.0304	U
E680	Pentachlorobiphenyl (total)	mg/kg	0.0166	U	0.0183	U		R	0.0279	U	0.0202	U
E680	Tetrachlorobiphenyl (total)	mg/kg	0.0166	U	0.227	U		R	0.0279	U	0.0202	U
E680	Trichlorobiphenyl (total)	mg/kg	0.0083	U	0.239	U		R	0.0139	U	0.0101	U
SW6020A	Antimony	mg/kg	1.66	U	1.83	U		R	2.79	U	2.02	U
SW6020A	Arsenic	mg/kg	5.8	U	8.59	U	12.2	J	10.4	U	8.17	U
SW6020A	Cadmium	mg/kg	1.29	U	4.59	U		R	2.25	U	2.2	U
SW6020A	Chromium	mg/kg	157	U	404	U	211	J	337	U	276	U
SW6020A	Copper	mg/kg	452	U	654	U	535	J	872	U	703	U
SW6020A	Lead	mg/kg	64.8	U	97.6	U	115	J	130	U	110	U
SW6020A	Manganese	mg/kg	284	U	361	U	530	J	505	U	412	U
SW6020A	Nickel	mg/kg	30.5	U	102	U	38.1	J	50.1	U	44.2	U
SW6020A	Selenium	mg/kg	1.66	U	1.83	U	4.03	J	2.79	U	2.02	U
SW6020A	Silver	mg/kg	2.11	U	5.82	U		R	4.22	U	3.05	U
SW6020A	Thallium	mg/kg	1.66	U	1.83	U		R	2.79	U	2.02	U
SW6020A	Zinc	mg/kg	281	U	497	U	297	J	439	U	428	U
SW7471B	Mercury	mg/kg	0.0548	U	0.0605	U		R	0.092	U	0.0668	U
SW8082A	Aroclor-1016	mg/kg	0.0415	U	0.0458	U		R	0.0697	U	0.0506	U
SW8082A	Aroclor-1221	mg/kg	0.0415	U	0.0458	U		R	0.0697	U	0.0506	U
SW8082A	Aroclor-1232	mg/kg	0.0415	U	0.0458	U		R	0.0697	U	0.0506	U
SW8082A	Aroclor-1242	mg/kg	0.0415	U	0.0458	U		R	0.0697	U	0.0506	U
SW8082A	Aroclor-1248	mg/kg	0.0415	U	0.523	U		R	0.0697	U	0.0506	U

Table 4
Final Results Summary
Chemist Review Summary
ABM Ferguson-Williams, SAEP
Stratford, Connecticut
14E0005

			SD2014-TF-C7		SD2014-TF-E1		SD2014-TF-ZA45		SD2014-TF-ZA56		SD2014-TF-ZA67	
			SD14TFC700FS		SD14TFE100FS		SD14TFZA4500FS		SD14TFZA5600FS		SD14TFZA6700FS	
			04/23/14		04/23/14		04/22/14		04/22/14		04/23/14	
			FS		FS		FS		FS		FS	
			14E0005		14E0005		14E0005		14E0005		14E0005	
Method	Parameter Name	Units	Result	Qual	Result	Qual	Result	Qual	Result	Qual	Result	Qual
SW8082A	Aroclor-1254	mg/kg	0.0415	U	0.0458	U	R		0.0697	U	0.0506	U
SW8082A	Aroclor-1260	mg/kg	0.0415	U	0.0964		R		0.0697	U	0.0506	U
SW8082A	Aroclor-1262	mg/kg	0.0415	U	0.0458	U	R		0.0697	U	0.0506	U
SW8082A	Aroclor-1268	mg/kg	0.0415	U	0.0458	U	R		0.0697	U	0.0506	U
SW8082A	PCB (total)	mg/kg	0.0415	U	0.619		R		0.0697	U	0.0506	U
SW8270D	1,2,4,5-Tetrachlorobenzene	mg/kg	0.415	U	0.458	U	R		0.697	U	0.506	U
SW8270D	1,2,4-Trichlorobenzene	mg/kg	0.415	UJ	0.458	UJ	R		0.697	UJ	0.506	UJ
SW8270D	1-Methylnaphthalene	mg/kg	0.415	U	0.458	U	R		0.697	U	0.506	U
SW8270D	2,2'-Dichlorodisopropylether	mg/kg	0.415	UJ	0.458	UJ	R		0.697	UJ	0.506	UJ
SW8270D	2,4,5-Trichlorophenol	mg/kg	0.415	U	0.458	U	R		0.697	U	0.506	U
SW8270D	2,4,6-Trichlorophenol	mg/kg	0.415	U	0.458	U	R		0.697	U	0.506	U
SW8270D	2,4-Dichlorophenol	mg/kg	0.415	U	0.458	U	R		0.697	U	0.506	U
SW8270D	2,4-Dimethylphenol	mg/kg	0.415	U	0.458	U	R		0.697	U	0.506	U
SW8270D	2,4-Dinitrophenol	mg/kg	0.83	UJ	0.916	UJ	R		1.39	UJ	1.01	UJ
SW8270D	2,4-Dinitrotoluene	mg/kg	0.415	U	0.458	U	R		0.697	U	0.506	U
SW8270D	2,6-Dinitrotoluene	mg/kg	0.415	U	0.458	U	R		0.697	U	0.506	U
SW8270D	2-Chloronaphthalene	mg/kg	0.415	U	0.458	U	R		0.697	U	0.506	U
SW8270D	2-Chlorophenol	mg/kg	0.415	UJ	0.458	UJ	R		0.697	UJ	0.506	UJ
SW8270D	2-Methylnaphthalene	mg/kg	0.415	U	0.458	U	R		0.697	U	0.506	U
SW8270D	2-Methylphenol	mg/kg	0.415	U	0.458	U	R		0.697	U	0.506	U
SW8270D	2-Nitroaniline	mg/kg	0.415	U	0.458	U	R		0.697	U	0.506	U
SW8270D	2-Nitrophenol	mg/kg	0.415	U	0.458	U	R		0.697	U	0.506	U
SW8270D	3 & 4 Methylphenol	mg/kg	0.415	U	0.458	U	R		0.697	U	0.506	U
SW8270D	3,3'-Dichlorobenzidine	mg/kg	0.415	U	0.458	U	R		0.697	U	0.506	U
SW8270D	3-Nitroaniline	mg/kg	0.415	U	0.458	U	R		0.697	U	0.506	U
SW8270D	4,6-Dinitro-2-methylphenol	mg/kg	0.83	U	0.916	U	R		1.39	U	1.01	U
SW8270D	4-Bromophenyl phenyl ether	mg/kg	0.415	U	0.458	U	R		0.697	U	0.506	U
SW8270D	4-Chloro-3-methylphenol	mg/kg	0.415	U	0.458	U	R		0.697	U	0.506	U

Table 4
Final Results Summary
Chemist Review Summary
ABM Ferguson-Williams, SAEP
Stratford, Connecticut
14E0005

			SD2014-TF-C7		SD2014-TF-E1		SD2014-TF-ZA45		SD2014-TF-ZA56		SD2014-TF-ZA67	
			SD14TFC700FS		SD14TFE100FS		SD14TFZA4500FS		SD14TFZA5600FS		SD14TFZA6700FS	
			04/23/14		04/23/14		04/22/14		04/22/14		04/23/14	
			FS		FS		FS		FS		FS	
			14E0005		14E0005		14E0005		14E0005		14E0005	
Method	Parameter Name	Units	Result	Qual	Result	Qual	Result	Qual	Result	Qual	Result	Qual
SW8270D	4-Chloroaniline	mg/kg	0.415	U	0.458	U		R	0.697	U	0.506	U
SW8270D	4-Chlorophenyl phenyl ether	mg/kg	0.415	U	0.458	U		R	0.697	U	0.506	U
SW8270D	4-Nitroaniline	mg/kg	0.415	U	0.458	U		R	0.697	U	0.506	U
SW8270D	4-Nitrophenol	mg/kg	0.415	U	0.458	U		R	0.697	U	0.506	U
SW8270D	Aniline	mg/kg	0.415	UJ	0.458	UJ		R	0.697	UJ	0.506	UJ
SW8270D	Bis(2-Chloroethoxy)methane	mg/kg	0.415	U	0.458	U		R	0.697	U	0.506	U
SW8270D	Bis(2-Chloroethyl)ether	mg/kg	0.415	UJ	0.458	UJ		R	0.697	UJ	0.506	UJ
SW8270D	Bis(2-Ethylhexyl)phthalate	mg/kg	0.415	U	0.458	U		R	0.697	U	0.506	U
SW8270D	Butylbenzylphthalate	mg/kg	0.415	U	0.458	U		R	0.697	U	0.506	U
SW8270D	Carbazole	mg/kg	0.415	U	0.458	U		R	0.697	U	0.506	U
SW8270D	Di-n-butylphthalate	mg/kg	0.415	U	0.458	U		R	0.697	U	0.506	U
SW8270D	Di-n-octylphthalate	mg/kg	0.415	U	0.458	U		R	0.697	U	0.506	U
SW8270D	Dibenzofuran	mg/kg	0.415	U	0.458	U		R	0.697	U	0.506	U
SW8270D	Diethylphthalate	mg/kg	0.415	U	0.458	U		R	0.697	U	0.506	U
SW8270D	Dimethylphthalate	mg/kg	0.415	U	0.458	U		R	0.697	U	0.506	U
SW8270D	Hexachlorobenzene	mg/kg	0.415	U	0.458	U		R	0.697	U	0.506	U
SW8270D	Hexachlorobutadiene	mg/kg	0.415	UJ	0.458	UJ		R	0.697	UJ	0.506	UJ
SW8270D	Hexachlorocyclopentadiene	mg/kg	0.415	UJ	0.458	UJ		R	0.697	UJ	0.506	UJ
SW8270D	Hexachloroethane	mg/kg		R		R		R		R		R
SW8270D	Isophorone	mg/kg	0.415	U	0.458	U		R	0.697	U	0.506	U
SW8270D	N-Nitrosodi-n-propylamine	mg/kg	0.415	U	0.458	U		R	0.697	U	0.506	U
SW8270D	N-Nitrosodiphenylamine	mg/kg	0.415	U	0.458	U		R	0.697	U	0.506	U
SW8270D	Nitrobenzene	mg/kg	0.415	UJ	0.458	UJ		R	0.697	UJ	0.506	UJ
SW8270D	Pentachloronitrobenzene	mg/kg	0.415	U	0.458	U		R	0.697	U	0.506	U
SW8270D	Pentachlorophenol	mg/kg	0.415	U	0.458	U		R	0.697	U	0.506	U
SW8270D	Phenol	mg/kg	0.415	U	0.458	U		R	0.697	U	0.506	U
SW8270D	Pyridine	mg/kg		R		R		R		R		R
SW8270 SIM	Acenaphthene	mg/kg	0.166	UJ	0.458	UJ		R	0.0279	UJ	0.101	UJ

Table 4
Final Results Summary
Chemist Review Summary
ABM Ferguson-Williams, SAEP
Stratford, Connecticut
14E0005

		Location	SD2014-TF-C7		SD2014-TF-E1		SD2014-TF-ZA45		SD2014-TF-ZA56		SD2014-TF-ZA67	
		COC Sample	SD14TFC700FS		SD14TFE100FS		SD14TFZA4500FS		SD14TFZA5600FS		SD14TFZA6700FS	
		Date Sampled	04/23/14		04/23/14		04/22/14		04/22/14		04/23/14	
		Sample Type	FS		FS		FS		FS		FS	
		Report Number	14E0005		14E0005		14E0005		14E0005		14E0005	
Method	Parameter Name	Units	Result	Qual	Result	Qual	Result	Qual	Result	Qual	Result	Qual
SW8270 SIM	Acenaphthylene	mg/kg	0.166	UJ	0.458	UJ		R	0.0418	J	0.101	UJ
SW8270 SIM	Anthracene	mg/kg	0.166	U	0.458	U		R	0.0753		0.101	U
SW8270 SIM	Benzo(a)anthracene	mg/kg	0.183		0.458	U	0.0621	J	0.13		0.137	
SW8270 SIM	Benzo(a)pyrene	mg/kg	0.199		0.458	U	0.0749	J	0.172		0.121	
SW8270 SIM	Benzo(b)fluoranthene	mg/kg	0.166	U	0.458	U	0.0384	J	0.149		0.101	U
SW8270 SIM	Benzo(g,h)perylene	mg/kg	0.166	U	0.458	U	0.0475	J	0.102		0.101	U
SW8270 SIM	Benzo(k)fluoranthene	mg/kg	0.199		0.458	U	0.0713	J	0.158		0.116	
SW8270 SIM	Chrysene	mg/kg	0.208		0.458	U	0.0713	J	0.148		0.126	
SW8270 SIM	Dibenz(a,h)anthracene	mg/kg	0.166	U	0.458	U		R	0.0432		0.101	U
SW8270 SIM	Fluoranthene	mg/kg	0.291		0.848		0.17	J	0.293		0.197	
SW8270 SIM	Fluorene	mg/kg	0.166	U	0.458	U		R	0.0279	U	0.101	U
SW8270 SIM	Indeno(1,2,3-cd)pyrene	mg/kg	0.166	U	0.458	U	0.0439	J	0.0906		0.101	U
SW8270 SIM	Naphthalene	mg/kg		R		R		R		R		R
SW8270 SIM	Phenanthrene	mg/kg	0.166	U	0.458	U	0.0804	J	0.146		0.101	U
SW8270 SIM	Pyrene	mg/kg	0.374		0.939		0.15	J	0.296		0.243	
SW9014/9010C	Cyanide, Total	mg/kg	0.83	U	0.916	U		R	1.39	U	1.01	U
LYDKHN	TOTAL ORGANIC CARBON	mg/kg	20,200		42,800		55,500	J	44,500		32,700	

Table 4
Final Results Summary
Chemist Review Summary
ABM Ferguson-Williams, SAEP
Stratford, Connecticut
14E0079

			SD2014-TF-C1		SD2014-TF-D5		SD2014-TF-E3		SD2014-TF-E4		SD2014-TF-E5		SD2014-TF-F4		SD2014-TF-F5		SD2014-TF-H3	
			SD14TFC100FS		SD14TFD500FS		SD14TFE300FS		SD14TFE400FS		SD14TFE500FS		SD14TFF400FS		SD14TFF500FS		SD14TFH300FS	
			04/30/14		05/01/14		05/01/14		05/01/14		05/01/14		05/01/14		05/01/14		05/01/14	
			FS		FS		FS		FS		FS		FS		FS		FS	
			14E0079		14E0079		14E0079		14E0079		14E0079		14E0079		14E0079		14E0079	
Method	Parameter Name	Units	Result	Qual	Result	Qual	Result	Qual	Result	Qual	Result	Qual	Result	Qual	Result	Qual	Result	Qual
E680	Decachlorobiphenyl (total)	mg/kg	0.0338	U	0.0425	U	0.0424	U	0.0415	U	0.0397	U	0.0462	U	0.0396	U	0.0427	U
E680	Dichlorobiphenyl (total)	mg/kg	0.00677	U	0.0085	U	0.00848	U	0.00831	U	0.00794	U	0.00924	U	0.00793	U	0.00854	U
E680	Heptachlorobiphenyl (total)	mg/kg	0.0203	U	0.0255	U	0.0254	U	0.0249	U	0.0238	U	0.0277	U	0.0238	U	0.0256	U
E680	Hexachlorobiphenyl (total)	mg/kg	0.0176		0.017	U	0.017	U	0.0166	U	0.0159	U	0.0185	U	0.0159	U	0.0171	U
E680	Monochlorobiphenyl (total)	mg/kg	0.00677	U	0.0085	U	0.00848	U	0.00831	U	0.00794	U	0.00924	U	0.00793	U	0.00854	U
E680	Nonachlorobiphenyl (total)	mg/kg	0.0338	U	0.0425	U	0.0424	U	0.0415	U	0.0397	U	0.0462	U	0.0396	U	0.0427	U
E680	Octachlorobiphenyl (total)	mg/kg	0.0203	U	0.0255	U	0.0254	U	0.0249	U	0.0238	U	0.0277	U	0.0238	U	0.0256	U
E680	Pentachlorobiphenyl (total)	mg/kg	0.0189		0.017	U	0.017	U	0.0166	U	0.0159	U	0.0185	U	0.0159	U	0.0171	U
E680	Tetrachlorobiphenyl (total)	mg/kg	0.0609		0.017	U	0.017	U	0.0166	U	0.0159	U	0.0185	U	0.0159	U	0.0171	U
E680	Trichlorobiphenyl (total)	mg/kg	0.00677	U	0.0085	U	0.00848	U	0.00831	U	0.00794	U	0.00924	U	0.00793	U	0.00854	U
SW6020A	Antimony	mg/kg	1.35	U	1.7	U	1.7	U	1.66	U	1.59	U	1.85	U	1.59	U	1.71	U
SW6020A	Arsenic	mg/kg	11.3		7.92		5.91		5.45		2.17		3.92		2.96		7.67	
SW6020A	Cadmium	mg/kg	1.97		1.06		0.848	U	0.831	U	0.794	U	0.924	U	0.793	U	2.44	
SW6020A	Chromium	mg/kg	763		118		69.1		60.6		18.2		43.1		18.9		327	
SW6020A	Copper	mg/kg	165		579		171		278		79.2		129		48.4		829	
SW6020A	Lead	mg/kg	47.1		102		35.4		48.9		18.3		27.6		11.9		77.6	
SW6020A	Manganese	mg/kg	2,690		361		302		254		128		230		171		264	
SW6020A	Nickel	mg/kg	138		30.7		26.8		21.5		8.29		15.3		11.8		65.2	
SW6020A	Selenium	mg/kg	1.35	U	1.72		1.81		1.66	U	1.59	U	1.85	U	1.59	U	1.85	
SW6020A	Silver	mg/kg	2.97		1.7	U	1.7	U	1.66	U	1.59	U	1.85	U	1.59	U	3.42	
SW6020A	Thallium	mg/kg	1.35	U	1.7	U	1.7	U	1.66	U	1.59	U	1.85	U	1.59	U	1.71	U
SW6020A	Zinc	mg/kg	236		337		152		220		77.5		115		81		486	
SW7471B	Mercury	mg/kg	0.0447	U	0.0561	U	0.056	U	0.0548	U	0.0524	U	0.061	U	0.0523	U	0.0564	U
SW8082A	Aroclor-1016	mg/kg	0.0338	U	0.0425	U	0.0424	U	0.0415	U	0.0397	U	0.0462	U	0.0396	U	0.0427	U
SW8082A	Aroclor-1221	mg/kg	0.0338	U	0.0425	U	0.0424	U	0.0415	U	0.0397	U	0.0462	U	0.0396	U	0.0427	U
SW8082A	Aroclor-1232	mg/kg	0.0338	U	0.0425	U	0.0424	U	0.0415	U	0.0397	U	0.0462	U	0.0396	U	0.0427	U
SW8082A	Aroclor-1242	mg/kg	0.0338	U	0.0425	U	0.0424	U	0.0415	U	0.0397	U	0.0462	U	0.0396	U	0.0427	U
SW8082A	Aroclor-1248	mg/kg	0.118		0.0425	U	0.0424	U	0.0415	U	0.0397	U	0.0462	U	0.0396	U	0.0427	U
SW8082A	Aroclor-1254	mg/kg	0.0338	U	0.0425	U	0.0424	U	0.0415	U	0.0397	U	0.0462	U	0.0396	U	0.0427	U

Table 4
Final Results Summary
Chemist Review Summary
ABM Ferguson-Williams, SAEP
Stratford, Connecticut
14E0079

			SD2014-TF-C1		SD2014-TF-D5		SD2014-TF-E3		SD2014-TF-E4		SD2014-TF-E5		SD2014-TF-F4		SD2014-TF-F5		SD2014-TF-H3	
			SD14TFC100FS		SD14TFD500FS		SD14TFE300FS		SD14TFE400FS		SD14TFE500FS		SD14TFF400FS		SD14TFF500FS		SD14TFH300FS	
			04/30/14		05/01/14		05/01/14		05/01/14		05/01/14		05/01/14		05/01/14		05/01/14	
			FS		FS		FS		FS		FS		FS		FS		FS	
			14E0079		14E0079		14E0079		14E0079		14E0079		14E0079		14E0079		14E0079	
Method	Parameter Name	Units	Result	Qual	Result	Qual	Result	Qual	Result	Qual	Result	Qual	Result	Qual	Result	Qual	Result	Qual
SW8082A	Aroclor-1260	mg/kg	0.0739		0.0425 U		0.0424 U		0.0415 U		0.0397 U		0.0462 U		0.0396 U		0.0427 U	
SW8082A	Aroclor-1262	mg/kg	0.0338 U		0.0425 U		0.0424 U		0.0415 U		0.0397 U		0.0462 U		0.0396 U		0.0427 U	
SW8082A	Aroclor-1268	mg/kg	0.0338 U		0.0425 U		0.0424 U		0.0415 U		0.0397 U		0.0462 U		0.0396 U		0.0427 U	
SW8082A	PCB (total)	mg/kg	0.192		0.0425 U		0.0424 U		0.0415 U		0.0397 U		0.0462 U		0.0396 U		0.0427 U	
SW8270D	1,2,4,5-Tetrachlorobenzene	mg/kg	R		0.424 U		0.423 U		0.415 U		0.397 U		R		0.396 U		0.427 U	
SW8270D	1,2,4-Trichlorobenzene	mg/kg	R		0.424 U		0.423 U		0.415 U		0.397 U		R		0.396 U		0.427 U	
SW8270D	1-Methylnaphthalene	mg/kg	R		0.424 U		0.423 U		0.415 U		0.397 U		R		0.396 U		0.427 U	
SW8270D	2,2'-Dichlorodisopropylether	mg/kg	R		R		R		R		R		R		R		R	
SW8270D	2,4,5-Trichlorophenol	mg/kg	R		0.424 U		0.423 U		0.415 U		0.397 U		R		0.396 U		0.427 U	
SW8270D	2,4,6-Trichlorophenol	mg/kg	R		0.424 U		0.423 U		0.415 U		0.397 U		R		0.396 U		0.427 U	
SW8270D	2,4-Dichlorophenol	mg/kg	R		0.424 U		0.423 U		0.415 U		0.397 U		R		0.396 U		0.427 U	
SW8270D	2,4-Dimethylphenol	mg/kg	R		0.424 U		0.423 U		0.415 U		0.397 U		R		0.396 U		0.427 U	
SW8270D	2,4-Dinitrophenol	mg/kg	R		0.848 U		0.846 U		0.831 U		0.794 U		R		0.793 U		0.854 U	
SW8270D	2,4-Dinitrotoluene	mg/kg	R		0.424 U		0.423 U		0.415 U		0.397 U		R		0.396 U		0.427 U	
SW8270D	2,6-Dinitrotoluene	mg/kg	R		0.424 U		0.423 U		0.415 U		0.397 U		R		0.396 U		0.427 U	
SW8270D	2-Chloronaphthalene	mg/kg	R		0.424 U		0.423 U		0.415 U		0.397 U		R		0.396 U		0.427 U	
SW8270D	2-Chlorophenol	mg/kg	R		0.424 U		0.423 U		0.415 U		0.397 U		R		0.396 U		0.427 U	
SW8270D	2-Methylnaphthalene	mg/kg	R		0.424 U		0.423 U		0.415 U		0.397 U		R		0.396 U		0.427 U	
SW8270D	2-Methylphenol	mg/kg	R		0.424 U		0.423 U		0.415 U		0.397 U		R		0.396 U		0.427 U	
SW8270D	2-Nitroaniline	mg/kg	R		0.424 U		0.423 U		0.415 U		0.397 U		R		0.396 U		0.427 U	
SW8270D	2-Nitrophenol	mg/kg	R		0.424 U		0.423 U		0.415 U		0.397 U		R		0.396 U		0.427 U	
SW8270D	3 & 4 Methylphenol	mg/kg	R		0.424 U		0.423 U		0.415 U		0.397 U		R		0.396 U		0.427 U	
SW8270D	3,3'-Dichlorobenzidine	mg/kg	R		0.424 U		0.423 U		0.415 U		0.397 U		R		0.396 U		0.427 U	
SW8270D	3-Nitroaniline	mg/kg	R		0.424 U		0.423 U		0.415 U		0.397 U		R		0.396 U		0.427 U	
SW8270D	4,6-Dinitro-2-methylphenol	mg/kg	R		0.848 U		0.846 U		0.831 U		0.794 U		R		0.793 U		0.854 U	
SW8270D	4-Bromophenyl phenyl ether	mg/kg	R		0.424 U		0.423 U		0.415 U		0.397 U		R		0.396 U		0.427 U	
SW8270D	4-Chloro-3-methylphenol	mg/kg	R		0.424 U		0.423 U		0.415 U		0.397 U		R		0.396 U		0.427 U	
SW8270D	4-Chloroaniline	mg/kg	R		0.424 U		0.423 U		0.415 U		0.397 U		R		0.396 U		0.427 U	
SW8270D	4-Chlorophenyl phenyl ether	mg/kg	R		0.424 U		0.423 U		0.415 U		0.397 U		R		0.396 U		0.427 U	

**Table 4
Final Results Summary
Chemist Review Summary
ABM Ferguson-Williams, SAEP
Stratford, Connecticut
14E0079**

			SD2014-TF-C1		SD2014-TF-D5		SD2014-TF-E3		SD2014-TF-E4		SD2014-TF-E5		SD2014-TF-F4		SD2014-TF-F5		SD2014-TF-H3	
			SD14TFC100FS		SD14TFD500FS		SD14TFE300FS		SD14TFE400FS		SD14TFE500FS		SD14TFE400FS		SD14TFE500FS		SD14TFH300FS	
			04/30/14		05/01/14		05/01/14		05/01/14		05/01/14		05/01/14		05/01/14		05/01/14	
			FS		FS		FS		FS		FS		FS		FS		FS	
			14E0079		14E0079		14E0079		14E0079		14E0079		14E0079		14E0079		14E0079	
Method	Parameter Name	Units	Result	Qual	Result	Qual	Result	Qual	Result	Qual	Result	Qual	Result	Qual	Result	Qual	Result	Qual
SW8270D	4-Nitroaniline	mg/kg	R		0.424 U		0.423 U		0.415 U		0.397 U		R		0.396 UJ		0.427 U	
SW8270D	4-Nitrophenol	mg/kg	R		0.424 U		0.423 U		0.415 U		0.397 U		R		0.396 UJ		0.427 U	
SW8270D	Aniline	mg/kg	R		0.424 UJ		0.423 UJ		0.415 UJ		0.397 UJ		R		0.396 UJ		0.427 UJ	
SW8270D	Bis(2-Chloroethoxy)methane	mg/kg	R		0.424 UJ		0.423 UJ		0.415 UJ		0.397 UJ		R		0.396 UJ		0.427 UJ	
SW8270D	Bis(2-Chloroethyl)ether	mg/kg	R		R		R		R		R		R		R		R	
SW8270D	Bis(2-Ethylhexyl)phthalate	mg/kg	0.48 J		0.424 U		0.423 U		0.415 U		0.397 U		R		0.396 UJ		0.427 U	
SW8270D	Butylbenzylphthalate	mg/kg	R		0.424 U		0.423 U		0.415 U		0.397 U		R		0.396 UJ		0.427 U	
SW8270D	Carbazole	mg/kg	R		0.424 U		0.423 U		0.415 U		0.397 U		R		0.396 UJ		0.427 U	
SW8270D	Di-n-butylphthalate	mg/kg	R		0.424 U		0.423 U		0.415 U		0.397 U		R		0.396 UJ		0.427 U	
SW8270D	Di-n-octylphthalate	mg/kg	R		1.7 U		0.423 U		1.66 U		1.59 U		R		0.396 UJ		1.71 U	
SW8270D	Dibenzofuran	mg/kg	R		0.424 U		0.423 U		0.415 U		0.397 U		R		0.396 UJ		0.427 U	
SW8270D	Diethylphthalate	mg/kg	R		0.424 U		0.423 U		0.415 U		0.397 U		R		0.396 UJ		0.427 U	
SW8270D	Dimethylphthalate	mg/kg	R		0.424 U		0.423 U		0.415 U		0.397 U		R		0.396 UJ		0.427 U	
SW8270D	Hexachlorobenzene	mg/kg	R		0.424 U		0.423 U		0.415 U		0.397 U		R		0.396 UJ		0.427 U	
SW8270D	Hexachlorobutadiene	mg/kg	R		R		R		R		R		R		R		R	
SW8270D	Hexachlorocyclopentadiene	mg/kg	R		R		R		R		R		R		R		R	
SW8270D	Hexachloroethane	mg/kg	R		R		R		R		R		R		R		R	
SW8270D	Isophorone	mg/kg	R		0.424 UJ		0.423 UJ		0.415 UJ		0.397 UJ		R		0.396 UJ		0.427 UJ	
SW8270D	N-Nitrosodi-n-propylamine	mg/kg	R		0.424 UJ		0.423 UJ		0.415 UJ		0.397 UJ		R		0.396 UJ		0.427 UJ	
SW8270D	N-Nitrosodiphenylamine	mg/kg	R		0.424 U		0.423 U		0.415 U		0.397 U		R		0.396 UJ		0.427 U	
SW8270D	Nitrobenzene	mg/kg	R		0.424 UJ		0.423 UJ		0.415 UJ		0.397 UJ		R		0.396 UJ		0.427 UJ	
SW8270D	Pentachloronitrobenzene	mg/kg	R		0.424 U		0.423 U		0.415 U		0.397 U		R		0.396 UJ		0.427 U	
SW8270D	Pentachlorophenol	mg/kg	R		0.424 U		0.423 U		0.415 U		0.397 U		R		0.396 UJ		0.427 U	
SW8270D	Phenol	mg/kg	R		0.424 U		0.423 U		0.415 U		0.397 U		R		0.396 UJ		0.427 U	
SW8270D	Pyridine	mg/kg	R		R		R		R		R		R		R		R	
SW8270 SIM	Acenaphtriene	mg/kg	R		R		R		R		R		R		R		R	
SW8270 SIM	Acenaphthylene	mg/kg	R		R		R		0.0602 J		R		R		R		R	
SW8270 SIM	Anthracene	mg/kg	0.135		0.0424 U		0.0423 U		0.054		0.0159 U		0.00924 U		0.0159 U		0.158	
SW8270 SIM	Benzo(a)anthracene	mg/kg	0.416		0.136		0.0973		0.21		0.031		0.0148		0.0159 U		0.427	

Table 4
Final Results Summary
Chemist Review Summary
ABM Ferguson-Williams, SAEP
Stratford, Connecticut
14E0079

			SD2014-TF-C1		SD2014-TF-D5		SD2014-TF-E3		SD2014-TF-E4		SD2014-TF-E5		SD2014-TF-F4		SD2014-TF-F5		SD2014-TF-H3	
			SD14TFC100FS		SD14TFD500FS		SD14TFE300FS		SD14TFE400FS		SD14TFE500FS		SD14TFE400FS		SD14TFE500FS		SD14TFH300FS	
			04/30/14		05/01/14		05/01/14		05/01/14		05/01/14		05/01/14		05/01/14		05/01/14	
			FS		FS		FS		FS		FS		FS		FS		FS	
			14E0079		14E0079		14E0079		14E0079		14E0079		14E0079		14E0079		14E0079	
Method	Parameter Name	Units	Result	Qual	Result	Qual	Result	Qual	Result	Qual	Result	Qual	Result	Qual	Result	Qual	Result	Qual
SW8270 SIM	Benzo(a)pyrene	mg/kg	0.355		0.165		0.0951		0.237		0.0278		0.0157		0.0159	U	0.346	
SW8270 SIM	Benzo(b)fluoranthene	mg/kg	0.406	J	0.131	J	0.0994	J	0.208	J	0.0238	J	0.0143	J	0.0159	UJ	0.35	J
SW8270 SIM	Benzo(ghi)perylene	mg/kg	0.206		0.11		0.0529		0.133		0.0159	U	0.00924	U	0.0159	U	0.179	
SW8270 SIM	Benzo(k)fluoranthene	mg/kg	0.474		0.201		0.112		0.268		0.0365		0.0162		0.0159	U	0.436	
SW8270 SIM	Chrysene	mg/kg	0.386		0.119		0.0909		0.195		0.0246		0.0134		0.0159	U	0.367	
SW8270 SIM	Dibenz(a,h)anthracene	mg/kg	0.0677	U	0.0424	U	0.0423	U	0.0415	U	0.0159	U	0.00924	U	0.0159	U	0.0854	U
SW8270 SIM	Fluoranthene	mg/kg	0.792		0.155		0.135		0.283		0.0349		0.0249		0.0238		0.611	
SW8270 SIM	Fluorene	mg/kg	0.0677	UJ	0.0424	UJ	0.0423	UJ	0.0415	UJ	0.0159	UJ	0.00924	UJ	0.0159	UJ	0.0854	UJ
SW8270 SIM	Indeno(1,2,3-cd)pyrene	mg/kg	0.22		0.112		0.0571		0.135		0.0159		0.00924		0.0159	U	0.192	
SW8270 SIM	Naphthalene	mg/kg		R		R		R		R		R		R		R		R
SW8270 SIM	Phenanthrene	mg/kg	0.775		0.0784		0.0782		0.174		0.0167		0.0162		0.0159	U	0.436	
SW8270 SIM	Pyrene	mg/kg	0.683		0.206		0.144		0.353		0.0445		0.0268		0.023		0.675	
SW9014/9010C	Cyanide, Total	mg/kg	0.677	U	0.85	U	0.848	U	0.831	U	0.794	U	0.924	U	0.793	U	0.854	U
LYDKHN	TOTAL ORGANIC CARBON	mg/kg	16,300		20,800		15,000		12,000		5,640		8,380		7,350		14,900	

Table 4
Final Results Summary
Chemist Review Summary
ABM Ferguson-Williams, SAEP
Stratford, Connecticut
14E0079

		Location	SD2014-TF-H4		SD2014-TF-J4		SD2014-TF-K3	
		COC Sample	SD14TFH400FS		SD14TFJ400FS		SD14TFK300FS	
		Date Sampled	05/01/14		05/01/14		05/01/14	
		Sample Type	FS		FS		FS	
		Report Number	14E0079		14E0079		14E0079	
Method	Parameter Name	Units	Result	Qual	Result	Qual	Result	Qual
E680	Decachlorobiphenyl (total)	mg/kg	0.0424	U	0.0363	U	0.0397	U
E680	Dichlorobiphenyl (total)	mg/kg	0.00648	U	0.00726	U	0.00795	U
E680	Heptachlorobiphenyl (total)	mg/kg	0.0254	U	0.0218	U	0.0238	U
E680	Hexachlorobiphenyl (total)	mg/kg	0.017	U	0.0145	U	0.0159	U
E680	Monochlorobiphenyl (total)	mg/kg	0.00848	U	0.00726	U	0.00795	U
E680	Nonachlorobiphenyl (total)	mg/kg	0.0424	U	0.0363	U	0.0397	U
E680	Octachlorobiphenyl (total)	mg/kg	0.0254	U	0.0218	U	0.0238	U
E680	Pentachlorobiphenyl (total)	mg/kg	0.017	U	0.0145	U	0.0159	U
E680	Tetrachlorobiphenyl (total)	mg/kg	0.017	U	0.0145	U	0.0159	U
E680	Trichlorobiphenyl (total)	mg/kg	0.00848	U	0.00726	U	0.00795	U
SW6020A	Antimony	mg/kg	1.7	U	1.45	U	1.59	U
SW6020A	Arsenic	mg/kg	5.88		4.49		4.25	
SW6020A	Caesium	mg/kg	1.62		0.979		0.795	U
SW6020A	Chromium	mg/kg	228		126		81.4	
SW6020A	Copper	mg/kg	521		269		163	
SW6020A	Lead	mg/kg	73.1		41		70.7	
SW6020A	Manganese	mg/kg	284		233		210	
SW6020A	Nickel	mg/kg	40		27.8		24.9	
SW6020A	Selenium	mg/kg	1.75		1.45	U	1.59	U
SW6020A	Silver	mg/kg	2.51		1.45	U	1.59	U
SW6020A	Thallium	mg/kg	1.7	U	1.45	U	1.59	U
SW6020A	Zinc	mg/kg	347		206		143	
SW7471B	Mercury	mg/kg	0.056	U	0.0479	U	0.0524	U
SW8082A	Aroclor-1016	mg/kg	0.0424	U	0.0363	U	0.0397	U
SW8082A	Aroclor-1221	mg/kg	0.0424	U	0.0363	U	0.0397	U
SW8082A	Aroclor-1232	mg/kg	0.0424	U	0.0363	U	0.0397	U
SW8082A	Aroclor-1242	mg/kg	0.0424	U	0.0363	U	0.0397	U
SW8082A	Aroclor-1248	mg/kg	0.0424	U	0.0363	U	0.0397	U
SW8082A	Aroclor-1254	mg/kg	0.0424	U	0.0363	U	0.0397	U

Table 4
Final Results Summary
Chemist Review Summary
ABM Ferguson-Williams, SAEP
Stratford, Connecticut
14E0079

		Location:	SD2014-TF-H4	SD2014-TF-J4	SD2014-TF-K3			
		COC Sample	SD14TFH400FS	SD14TFJ400FS	SD14TFK300FS			
		Date Sampled:	05/01/14	05/01/14	05/01/14			
		Sample Type	FS	FS	FS			
		Report Number	14E0079	14E0079	14E0079			
Method	Parameter Name	Units	Result	Qual	Result	Qual	Result	Qual
SW8082A	Aroclor-1260	mg/kg	0.0424 U		0.0363 U		0.0397 U	
SW8082A	Aroclor-1262	mg/kg	0.0424 U		0.0363 U		0.0397 U	
SW8082A	Aroclor-1268	mg/kg	0.0424 U		0.0363 U		0.0397 U	
SW8082A	PCB (total)	mg/kg	0.0424 U		0.0363 U		0.0397 U	
SW8270D	1,2,4,5-Tetrachlorobenzene	mg/kg	0.423 U		0.363 U		0.397 U	
SW8270D	1,2,4-Trichlorobenzene	mg/kg	0.423 UJ		0.363 UJ		0.397 UJ	
SW8270D	1-Methylnaphthalene	mg/kg	0.423 UJ		0.363 UJ		0.397 UJ	
SW8270D	2,2'-Dichlorodisopropylether	mg/kg		R		R		R
SW8270D	2,4,5-Trichlorophenol	mg/kg	0.423 U		0.363 U		0.397 U	
SW8270D	2,4,6-Trichlorophenol	mg/kg	0.423 U		0.363 U		0.397 U	
SW8270D	2,4-Dichlorophenol	mg/kg	0.423 U		0.363 U		0.397 U	
SW8270D	2,4-Dimethylphenol	mg/kg	0.423 U		0.363 U		0.397 U	
SW8270D	2,4-Dinitrophenol	mg/kg	0.846 UJ		0.726 UJ		0.795 UJ	
SW8270D	2,4-Dinitrotoluene	mg/kg	0.423 U		0.363 U		0.397 U	
SW8270D	2,6-Dinitrotoluene	mg/kg	0.423 U		0.363 U		0.397 U	
SW8270D	2-Chloronaphthalene	mg/kg	0.423 U		0.363 U		0.397 U	
SW8270D	2-Chlorophenol	mg/kg	0.423 UJ		0.363 UJ		0.397 UJ	
SW8270D	2-Methylnaphthalene	mg/kg	0.423 UJ		0.363 UJ		0.397 UJ	
SW8270D	2-Methylphenol	mg/kg	0.423 UJ		0.363 UJ		0.397 UJ	
SW8270D	2-Nitroaniline	mg/kg	0.423 U		0.363 U		0.397 U	
SW8270D	2-Nitrophenol	mg/kg	0.423 UJ		0.363 UJ		0.397 UJ	
SW8270D	3 & 4 Methylphenol	mg/kg	0.423 U		0.363 U		0.397 U	
SW8270D	3,3'-Dichlorobenzidine	mg/kg	0.423 U		0.363 U		0.397 U	
SW8270D	3-Nitroaniline	mg/kg	0.423 U		0.363 U		0.397 U	
SW8270D	4,6-Dinitro-2-methylphenol	mg/kg	0.846 U		0.726 U		0.795 U	
SW8270D	4-Bromophenyl phenyl ether	mg/kg	0.423 U		0.363 U		0.397 U	
SW8270D	4-Chloro-3-methylphenol	mg/kg	0.423 U		0.363 U		0.397 U	
SW8270D	4-Chloroaniline	mg/kg	0.423 U		0.363 U		0.397 U	
SW8270D	4-Chlorophenyl phenyl ether	mg/kg	0.423 U		0.363 U		0.397 U	

Table 4
Final Results Summary
Chemist Review Summary
ABM Ferguson-Williams, SAEP
Stratford, Connecticut
14E0079

			Location		SD2014-TF-H4		SD2014-TF-J4		SD2014-TF-K3	
			COC Sample		SD14TFH400FS		SD14TFJ400FS		SD14TFK300FS	
			Date Sampled		05/01/14		05/01/14		05/01/14	
			Sample Type		FS		FS		FS	
			Report Number		14E0079		14E0079		14E0079	
Method	Parameter Name	Units	Result	Qual	Result	Qual	Result	Qual	Result	Qual
SW8270D	4-Nitroaniline	mg/kg	0.423	U	0.363	U	0.397	U		
SW8270D	4-Nitrophenol	mg/kg	0.423	U	0.363	U	0.397	U		
SW8270D	Aniline	mg/kg	0.423	UJ	0.363	UJ	0.397	UJ		
SW8270D	Bis(2-Chloroethoxy)methane	mg/kg	0.423	UJ	0.363	UJ	0.397	UJ		
SW8270D	Bis(2-Chloroethyl)ether	mg/kg		R		R		R		
SW8270D	Bis(2-Ethylhexyl)phthalate	mg/kg	0.423	U	0.363	U	0.397	U		
SW8270D	Butylbenzylphthalate	mg/kg	0.423	U	0.363	U	0.397	U		
SW8270D	Carbazole	mg/kg	0.423	U	0.363	U	0.397	U		
SW8270D	Di-n-butylphthalate	mg/kg	0.423	U	0.363	U	0.397	U		
SW8270D	Di-n-octylphthalate	mg/kg	1.69	U	0.363	U	0.397	U		
SW8270D	Dibenzofuran	mg/kg	0.423	U	0.363	U	0.397	U		
SW8270D	Diethylphthalate	mg/kg	0.423	U	0.363	U	0.397	U		
SW8270D	Dimethylphthalate	mg/kg	0.423	U	0.363	U	0.397	U		
SW8270D	Hexachlorobenzene	mg/kg	0.423	U	0.363	U	0.397	U		
SW8270D	Hexachlorobutadiene	mg/kg		R		R		R		
SW8270D	Hexachlorocyclopentadiene	mg/kg		R		R		R		
SW8270D	Hexachloroethane	mg/kg		R		R		R		
SW8270D	Isophorone	mg/kg	0.423	UJ	0.363	UJ	0.397	UJ		
SW8270D	N-Nitrosodi-n-propylamine	mg/kg	0.423	UJ	0.363	UJ	0.397	UJ		
SW8270D	N-Nitrosodiphenylamine	mg/kg	0.423	U	0.363	U	0.397	U		
SW8270D	Nitrobenzene	mg/kg	0.423	UJ	0.363	UJ	0.397	UJ		
SW8270D	Pentachloronitrobenzene	mg/kg	0.423	U	0.363	U	0.397	U		
SW8270D	Pentachlorophenol	mg/kg	0.423	U	0.363	U	0.397	U		
SW8270D	Phenol	mg/kg	0.423	U	0.363	U	0.397	U		
SW8270D	Pyridine	mg/kg		R		R		R		
SW8270 SIM	Acenaphthene	mg/kg		R		R		R		
SW8270 SIM	Acenaphthylene	mg/kg		R	0.0799	J		R		
SW8270 SIM	Anthracene	mg/kg	0.761		0.189		0.155			
SW8270 SIM	Benzo(a)anthracene	mg/kg	2.11		0.396		0.369			

Table 4
Final Results Summary
Chemist Review Summary
ABM Ferguson-Williams, SAEP
Stratford, Connecticut
14E0079

			Location:	SD2014-TF-H4	SD2014-TF-J4	SD2014-TF-K3		
			COC Sample	SD14TFH400FS	SD14TFJ400FS	SD14TFK300FS		
			Date Sampled	05/01/14	05/01/14	05/01/14		
			Sample Type	FS	FS	FS		
			Report Number	14E0079	14E0079	14E0079		
Method	Parameter Name	Units	Result	Qual	Result	Qual	Result	Qual
SW8270 SIM	Benzo(a)pyrene	mg/kg	1.42		0.414		0.365	
SW8270 SIM	Benzo(b)fluoranthene	mg/kg	1.67 J		0.465 J		0.373 J	
SW8270 SIM	Benzo(ghi)perylene	mg/kg	0.677		0.225		0.199	
SW8270 SIM	Benzo(k)fluoranthene	mg/kg	2.3		0.458		0.477	
SW8270 SIM	Chrysene	mg/kg	1.71		0.399		0.326	
SW8270 SIM	Dibenz(a,h)anthracene	mg/kg	0.423 U		0.0726 U		0.0795 U	
SW8270 SIM	Fluoranthene	mg/kg	4.06		0.741		0.806	
SW8270 SIM	Fluorene	mg/kg	0.423 UJ		0.0726 UJ		0.0795 UJ	
SW8270 SIM	Indeno(1,2,3-cd)pyrene	mg/kg	0.74		0.236		0.211	
SW8270 SIM	Naphthalene	mg/kg		R		R		R
SW8270 SIM	Phenanthrene	mg/kg	2.5		0.519		0.528	
SW8270 SIM	Pyrene	mg/kg	3.76		0.734		0.767	
SW9014/9610C	Cyanide, Total	mg/kg	0.848 U		0.726 U		0.795 U	
LYDKHN	TOTAL ORGANIC CARBON	mg/kg	15,600		14,000		9,280	

Table 4
Final Results Summary
Chemist Review Summary
ABM Ferguson-Williams, SAEP
Stratford, Connecticut
14E0105

		Location	SD2014-TF-D2	SD2014-TF-D3	SD2014-TF-D4	SD2014-TF-D6	SD2014-TF-D7	SD2014-TF-E2	SD2014-TF-F2	SD2014-TF-F3
		COC Sample	SD14TFD200FS	SD14TFD300FS	SD14TFD400FS	SD14TFD600FS	SD14TFD700FS	SD14TFE200FS	SD14TFF200FS	SD14TFF300FS
		Date Sampled	04/25/14	04/29/14	04/29/14	04/25/14	04/25/14	04/25/14	04/28/14	04/25/14
		Sample Type	FS	FS	FS	FS	FS	FS	FS	FS
		Report Number	14E0105	14E0105	14E0105	14E0105	14E0105	14E0105	14E0105	14E0105
Method	Parameter Name	Units	Result	Qual	Result	Qual	Result	Qual	Result	Qual
E680	Decachlorobiphenyl (total)	mg/kg	0.0446	U	0.0456	U	0.0392	U	0.0461	U
E680	Dichlorobiphenyl (total)	mg/kg	0.00892	U	0.00912	U	0.00785	U	0.00922	U
E680	Heptachlorobiphenyl (total)	mg/kg	0.0268	U	0.0274	U	0.0235	U	0.0277	U
E680	Hexachlorobiphenyl (total)	mg/kg	0.0178	U	0.0182	U	0.0157	U	0.0184	U
E680	Monochlorobiphenyl (total)	mg/kg	0.00892	U	0.00912	U	0.00785	U	0.00922	U
E680	Nonachlorobiphenyl (total)	mg/kg	0.0446	U	0.0456	U	0.0392	U	0.0461	U
E680	Octachlorobiphenyl (total)	mg/kg	0.0268	U	0.0274	U	0.0235	U	0.0277	U
E680	Pentachlorobiphenyl (total)	mg/kg	0.0205	U	0.0182	U	0.0157	U	0.0184	U
E680	Tetrachlorobiphenyl (total)	mg/kg	0.0812	U	0.0182	U	0.0157	U	0.0184	U
E680	Trichlorobiphenyl (total)	mg/kg	0.0214	U	0.00912	U	0.00785	U	0.00922	U
SW6020A	Antimony	mg/kg	1.78	U	1.82	U	1.57	U	1.84	U
SW6020A	Arsenic	mg/kg	8.26	U	9.28	U	6.47	U	7.78	U
SW6020A	Cadmium	mg/kg	3.22	U	2.71	U	2.08	U	1.01	U
SW6020A	Chromium	mg/kg	285	U	345	U	192	U	156	U
SW6020A	Copper	mg/kg	907	U	1,150	U	604	U	471	U
SW6020A	Lead	mg/kg	92.2	U	119	U	84.7	U	69.2	U
SW6020A	Manganese	mg/kg	346	U	391	U	306	U	324	U
SW6020A	Nickel	mg/kg	41.2	U	53.1	U	40.1	U	29.2	U
SW6020A	Selenium	mg/kg	2.1	U	2.52	U	1.95	U	2.23	U
SW6020A	Silver	mg/kg	5.77	U	5.33	U	2.54	U	1.84	U
SW6020A	Thallium	mg/kg	1.78	U	1.82	U	1.57	U	1.84	U
SW6020A	Zinc	mg/kg	483	U	555	U	388	U	433	U
SW7471B	Mercury	mg/kg	0.0589	U	0.0602	U	0.0518	U	0.0608	U
SW8082A	Aroclor-1016	mg/kg	0.0446	U	0.0456	U	0.0392	U	0.0461	U
SW8082A	Aroclor-1221	mg/kg	0.0446	U	0.0456	U	0.0392	U	0.0461	U
SW8082A	Aroclor-1232	mg/kg	0.0446	U	0.0456	U	0.0392	U	0.0461	U
SW8082A	Aroclor-1242	mg/kg	0.0446	U	0.0456	U	0.0392	U	0.0461	U
SW8082A	Aroclor-1248	mg/kg	0.153	U	0.0456	U	0.0392	U	0.0461	U
SW8082A	Aroclor-1254	mg/kg	0.0446	U	0.0456	U	0.0392	U	0.0461	U
SW8082A	Aroclor-1260	mg/kg	0.0446	U	0.0456	U	0.0392	U	0.0461	U
SW8082A	Aroclor-1262	mg/kg	0.0446	U	0.0456	U	0.0392	U	0.0461	U

Table 4
Final Results Summary
Chemist Review Summary
ABM Ferguson-Williams, SAEP
Stratford, Connecticut
14E0105

Location			SD2014-TF-D2	SD2014-TF-D3	SD2014-TF-D4	SD2014-TF-D6	SD2014-TF-D7	SD2014-TF-E2	SD2014-TF-F2	SD2014-TF-F3								
COC Sample			SD14TFD200FS	SD14TFD300FS	SD14TFD400FS	SD14TFD600FS	SD14TFD700FS	SD14TFE200FS	SD14TFF200FS	SD14TFF300FS								
Date Sampled			04/25/14	04/29/14	04/29/14	04/25/14	04/25/14	04/25/14	04/28/14	04/25/14								
Sample Type			FS	FS	FS	FS	FS	FS	FS	FS								
Report Number			14E0105	14E0105	14E0105	14E0105	14E0105	14E0105	14E0105	14E0105								
Method	Parameter Name	Units	Result	Qual	Result	Qual	Result	Qual	Result	Qual	Result	Qual						
SW8082A	Aroclor-1268	mg/kg	0.0446 U		0.0456 U		0.0392 U		0.0461 U		0.0443 U		0.0419 U		0.044 U		0.0375 U	
SW8082A	PCB (total)	mg/kg	0.153		0.0456 U		0.0392 U		0.0461 U		0.0443 U		0.325		0.111		0.0375 U	
SW8270D	1,2,4,5-Tetrachlorobenzene	mg/kg	0.445 U		0.456 U		0.392 U		0.461 U		0.443 U		0.419 U		0.44 U		0.375 U	
SW8270D	1,2,4-Trichlorobenzene	mg/kg	0.445 U		0.456 U		0.392 U		0.461 U		0.443 U		0.419 U		0.44 U		0.375 U	
SW8270D	1-Methylnaphthalene	mg/kg	0.445 U		0.456 U		0.392 U		0.461 U		0.443 U		0.419 U		0.44 U		0.375 U	
SW8270D	2,2'-Dichlorodisopropylether	mg/kg	0.445 U		0.456 U		0.392 U		0.461 U		0.443 U		0.419 U		0.44 U		0.375 U	
SW8270D	2,4,5-Trichlorophenol	mg/kg	0.445 U		0.456 U		0.392 U		0.461 U		0.443 U		0.419 U		0.44 U		0.375 U	
SW8270D	2,4,6-Trichlorophenol	mg/kg	0.445 U		0.456 U		0.392 U		0.461 U		0.443 U		0.419 U		0.44 U		0.375 U	
SW8270D	2,4-Dichlorophenol	mg/kg	0.445 U		0.456 U		0.392 U		0.461 U		0.443 U		0.419 U		0.44 U		0.375 U	
SW8270D	2,4-Dimethylphenol	mg/kg	0.445 U		0.456 U		0.392 U		0.461 U		0.443 U		0.419 U		0.44 U		0.375 U	
SW8270D	2,4-Dinitrophenol	mg/kg	0.89 U		0.912 U		0.785 U		0.922 U		0.885 U		0.838 U		0.881 U		0.749 U	
SW8270D	2,4-Dinitrotoluene	mg/kg	0.445 U		0.456 U		0.392 U		0.461 U		0.443 U		0.419 U		0.44 U		0.375 U	
SW8270D	2,6-Dinitrotoluene	mg/kg	0.445 U		0.456 U		0.392 U		0.461 U		0.443 U		0.419 U		0.44 U		0.375 U	
SW8270D	2-Chloronaphthalene	mg/kg	0.445 U		0.456 U		0.392 U		0.461 U		0.443 U		0.419 U		0.44 U		0.375 U	
SW8270D	2-Chlorophenol	mg/kg	0.445 U		0.456 U		0.392 U		0.461 U		0.443 U		0.419 U		0.44 U		0.375 U	
SW8270D	2-Methylnaphthalene	mg/kg	0.445 U		0.456 U		0.392 U		0.461 U		0.443 U		0.419 U		0.44 U		0.375 U	
SW8270D	2-Methylphenol	mg/kg	0.445 U		0.456 U		0.392 U		0.461 U		0.443 U		0.419 U		0.44 U		0.375 U	
SW8270D	2-Nitroaniline	mg/kg	0.445 U		0.456 U		0.392 U		0.461 U		0.443 U		0.419 U		0.44 U		0.375 U	
SW8270D	2-Nitrophenol	mg/kg	0.445 U		0.456 U		0.392 U		0.461 U		0.443 U		0.419 U		0.44 U		0.375 U	
SW8270D	3 & 4 Methylphenol	mg/kg	0.445 U		0.456 U		0.392 U		0.461 U		0.443 U		0.419 U		0.44 U		0.375 U	
SW8270D	3,3'-Dichlorobenzidine	mg/kg	0.445 U		0.456 U		0.392 U		0.461 U		0.443 U		0.419 U		0.44 U		0.375 U	
SW8270D	3-Nitroaniline	mg/kg	0.445 U		0.456 U		0.392 U		0.461 U		0.443 U		0.419 U		0.44 U		0.375 U	
SW8270D	4,6-Dinitro-2-methylphenol	mg/kg	0.89 U		0.912 U		0.785 U		0.922 U		0.885 U		0.838 U		0.881 U		0.749 U	
SW8270D	4-Bromophenyl phenyl ether	mg/kg	0.445 U		0.456 U		0.392 U		0.461 U		0.443 U		0.419 U		0.44 U		0.375 U	
SW8270D	4-Chloro-3-methylphenol	mg/kg	0.445 U		0.456 U		0.392 U		0.461 U		0.443 U		0.419 U		0.44 U		0.375 U	
SW8270D	4-Chloroaniline	mg/kg	0.445 U		0.456 U		0.392 U		0.461 U		0.443 U		0.419 U		0.44 U		0.375 U	
SW8270D	4-Chlorophenyl phenyl ether	mg/kg	0.445 U		0.456 U		0.392 U		0.461 U		0.443 U		0.419 U		0.44 U		0.375 U	
SW8270D	4-Nitroaniline	mg/kg	0.445 U		0.456 U		0.392 U		0.461 U		0.443 U		0.419 U		0.44 U		0.375 U	
SW8270D	4-Nitrophenol	mg/kg	0.445 U		0.456 U		0.392 U		0.461 U		0.443 U		0.419 U		0.44 U		0.375 U	
SW8270D	Aniline	mg/kg	0.445 U		0.456 U		0.392 U		0.461 U		0.443 U		0.419 U		0.44 U		0.375 U	
SW8270D	Bis(2-Chloroethoxy)methane	mg/kg	0.445 U		0.456 U		0.392 U		0.461 U		0.443 U		0.419 U		0.44 U		0.375 U	

Table 4
Final Results Summary
Chemist Review Summary
ABM Ferguson-Williams, SAEP
Stratford, Connecticut
14E0105

Location		SD2014-TF-D2	SD2014-TF-D3	SD2014-TF-D4	SD2014-TF-D6	SD2014-TF-D7	SD2014-TF-E2	SD2014-TF-F2	SD2014-TF-F3	
COC Sample		SD14TFD200FS	SD14TFD300FS	SD14TFD400FS	SD14TFD600FS	SD14TFD700FS	SD14TFE200FS	SD14TFE200FS	SD14TFE300FS	
Date Sampled		04/25/14	04/29/14	04/29/14	04/25/14	04/25/14	04/25/14	04/28/14	04/25/14	
Sample Type		FS	FS	FS	FS	FS	FS	FS	FS	
Report Number		14E0105	14E0105	14E0105	14E0105	14E0105	14E0105	14E0105	14E0105	
Method	Parameter Name	Units	Result	Qual	Result	Qual	Result	Qual	Result	Qual
SW8270D	Bis(2-Chloroethyl)ether	mg/kg	0.445 U		0.456 U		0.392 U		0.461 U	
SW8270D	Bis(2-Ethylhexyl)phthalate	mg/kg	0.445 U		0.456 U		0.392 U		0.461 U	
SW8270D	Butylbenzylphthalate	mg/kg	0.445 U		0.456 U		0.392 U		0.461 U	
SW8270D	Carbazole	mg/kg	0.445 U		0.456 U		0.392 U		0.461 U	
SW8270D	Di-n-butylphthalate	mg/kg	0.445 U		0.456 U		0.392 U		0.461 U	
SW8270D	Di-n-octylphthalate	mg/kg	0.445 U		0.456 U		0.392 U		0.461 U	
SW8270D	Dibenzofuran	mg/kg	0.445 U		0.456 U		0.392 U		0.461 U	
SW8270D	Diethylphthalate	mg/kg	0.445 U		0.456 U		0.392 U		0.461 U	
SW8270D	Dimethylphthalate	mg/kg	0.445 U		0.456 U		0.392 U		0.461 U	
SW8270D	Hexachlorobenzene	mg/kg	0.445 U		0.456 U		0.392 U		0.461 U	
SW8270D	Hexachlorobutadiene	mg/kg	0.445 U		0.456 U		0.392 U		0.461 U	
SW8270D	Hexachlorocyclopentadiene	mg/kg	0.445 UJ		0.456 UJ		0.392 UJ		0.461 UJ	
SW8270D	Hexachloroethane	mg/kg	0.445 U		0.456 U		0.392 U		0.461 U	
SW8270D	Isophorone	mg/kg	0.445 U		0.456 U		0.392 U		0.461 U	
SW8270D	N-Nitrosodi-n-propylamine	mg/kg	0.445 U		0.456 U		0.392 U		0.461 U	
SW8270D	N-Nitrosodiphenylamine	mg/kg	0.445 U		0.456 U		0.392 U		0.461 U	
SW8270D	Nitrobenzene	mg/kg	0.445 U		0.456 U		0.392 U		0.461 U	
SW8270D	Pentachloronitrobenzene	mg/kg	0.445 U		0.456 U		0.392 U		0.461 U	
SW8270D	Pentachlorophenol	mg/kg	0.445 U		0.456 U		0.392 U		0.461 U	
SW8270D	Phenol	mg/kg	0.445 U		0.456 U		0.392 U		0.461 U	
SW8270D	Pyridine	mg/kg	0.445 UJ		0.456 UJ		0.392 UJ		0.461 UJ	
SW8270 SIM	Acenaphthene	mg/kg	0.0178 U		0.0182 U		0.0392 U		0.0184 U	
SW8270 SIM	Acenaphthylene	mg/kg	0.105		0.042		0.112		0.071	
SW8270 SIM	Anthracene	mg/kg	0.0828		0.0401		0.0745		0.0691	
SW8270 SIM	Benzo(a)anthracene	mg/kg	0.333		0.138		0.302		0.214	
SW8270 SIM	Benzo(a)pyrene	mg/kg	0.352		0.153		0.371		0.266	
SW8270 SIM	Benzo(b)fluoranthene	mg/kg	0.247		0.109		0.31		0.313	
SW8270 SIM	Benzo(chi)perylene	mg/kg	0.185		0.0548		0.243		0.162	
SW8270 SIM	Benzo(k)fluoranthene	mg/kg	0.32		0.172		0.322		0.23	
SW8270 SIM	Chrysene	mg/kg	0.288		0.126		0.288		0.186	
SW8270 SIM	Dibenz(a,h)anthracene	mg/kg	0.0472		0.0228		0.053		0.0369	
									0.0575	
									0.044	
									0.022	
									0.0431	

Table 4
Final Results Summary
Chemist Review Summary
ABM Ferguson-Williams, SAEP
Stratford, Connecticut
14E0105

			SD2014-TF-D2		SD2014-TF-D3		SD2014-TF-D4		SD2014-TF-D6		SD2014-TF-D7		SD2014-TF-E2		SD2014-TF-F2		SD2014-TF-F3	
			SD14TFD200FS		SD14TFD300FS		SD14TFD400FS		SD14TFD600FS		SD14TFD700FS		SD14TFE200FS		SD14TFF200FS		SD14TFF300FS	
			04/25/14		04/29/14		04/29/14		04/25/14		04/25/14		04/25/14		04/28/14		04/25/14	
			FS		FS		FS		FS		FS		FS		FS		FS	
			14E0105		14E0105		14E0105		14E0105		14E0105		14E0105		14E0105		14E0105	
Method	Parameter Name	Units	Result	Qual	Result	Qual	Result	Qual	Result	Qual	Result	Qual	Result	Qual	Result	Qual	Result	Qual
SW8270 SIM	Fluoranthene	mg/kg	0.459		0.198		0.473		3.319		0.513		0.517		0.262		0.637	
SW8270 SIM	Fluorene	mg/kg	3.0383		0.0201		3.0412		0.0277		0.0443		0.0419 U		3.0176		0.0375 U	
SW8270 SIM	Indeno(1,2,3-cd)pyrene	mg/kg	0.199		0.0958		0.239		0.172		0.246		0.23		0.109		0.204	
SW8270 SIM	Naphthalene	mg/kg	3.0365		0.0228		0.0431		0.0304		0.0465		0.0419 U		0.0176 U		0.0375 U	
SW8270 SIM	Phenanthrene	mg/kg	0.261		0.149		0.302		3.2		0.325		0.367		0.174		0.348	
SW8270 SIM	Pyrene	mg/kg	0.522		0.246		0.594		0.359		0.633		0.48		0.27		0.584	
SW9014/9010C	Cyanide, Total	mg/kg	0.892 U		0.912 U		0.785 U		0.922 U		0.885 U		0.838 U		0.881 U		0.749 U	
LYCKHN	TOTAL ORGANIC CARBON	mg/kg	32,900		25,300		20,500		25,700		23,900		21,400		23,300		14,000	

Table 4
Final Results Summary
Chemist Review Summary
ABM Ferguson-Williams, SAEP
Stratford, Connecticut
14E0166

			SD2014-REF-01	SD2014-REF-04	SD2014-REF-06	SD2014-REF-07	SD2014-REF-09	SD2014-REF-10	SD2014-REF-11	SD2014-REF-15								
			SD14REF0100FS	SD14REF0400FS	SD14REF0600FS	SD14REF0700FS	SD14REF0900FS	SD14REF1000FS	SD14REF1100FS	SD14REF1500FS								
			05/01/14	05/01/14	05/01/14	05/01/14	05/01/14	05/01/14	05/01/14	05/01/14								
			FS	FS	FS	FS	FS	FS	FS	FS								
			14E0166	14E0166	14E0166	14E0166	14E0166	14E0166	14E0166	14E0166								
Method	Parameter Name	Units	Result	Qual	Result	Qual	Result	Qual	Result	Qual	Result	Qual						
E680	Decachlorobiphenyl (total)	mg/kg	0.0385 U		0.0441 U		0.0387 U		0.0427 U		0.039 U		0.0359 U		0.0434 U		0.0429 U	
E680	Dichlorobiphenyl (total)	mg/kg	0.0077 U		0.00881 U		0.00774 U		0.00855 U		0.0078 U		0.00717 U		0.00869 U		0.00857 U	
E680	Heptachlorobiphenyl (total)	mg/kg	0.0231 U		0.0264 U		0.0232 U		0.0256 U		0.0234 U		0.0215 U		0.0261 U		0.0257 U	
E680	Hexachlorobiphenyl (total)	mg/kg	0.0154 U		0.0176 U		0.0155 U		0.0171 U		0.0156 U		0.0143 U		0.0174 U		0.0171 U	
E680	Monochlorobiphenyl (total)	mg/kg	0.0077 U		0.00881 U		0.00774 U		0.00855 U		0.0078 U		0.00717 U		0.00869 U		0.00857 U	
E680	Nonachlorobiphenyl (total)	mg/kg	0.0385 U		0.0441 U		0.0387 U		0.0427 U		0.039 U		0.0359 U		0.0434 U		0.0429 U	
E680	Octachlorobiphenyl (total)	mg/kg	0.0231 U		0.0264 U		0.0232 U		0.0256 U		0.0234 U		0.0215 U		0.0261 U		0.0257 U	
E680	Pentachlorobiphenyl (total)	mg/kg	0.0154 U		0.0176 U		0.0155 U		0.0171 U		0.0156 U		0.0143 U		0.0174 U		0.0171 U	
E680	Tetrachlorobiphenyl (total)	mg/kg	0.0154 U		0.0176 U		0.0155 U		0.0171 U		0.0156 U		0.0143 U		0.0174 U		0.0171 U	
E680	Trichlorobiphenyl (total)	mg/kg	0.0077 U		0.00881 U		0.00774 U		0.00855 U		0.0078 U		0.00717 U		0.00869 U		0.00857 U	
SW8082A	Aroclor-1016	mg/kg	0.0385 U		0.0441 U		0.0387 U		0.0427 U		0.039 U		0.0359 U		0.0434 U	UJ	0.0429 U	
SW8082A	Aroclor-1221	mg/kg	0.0385 U		0.0441 U		0.0387 U		0.0427 U		0.039 U		0.0359 U		0.0434 U	UJ	0.0429 U	
SW8082A	Aroclor-1232	mg/kg	0.0385 U		0.0441 U		0.0387 U		0.0427 U		0.039 U		0.0359 U		0.0434 U	UJ	0.0429 U	
SW8082A	Aroclor-1242	mg/kg	0.0385 U		0.0441 U		0.0387 U		0.0427 U		0.039 U		0.0359 U		0.0434 U	UJ	0.0429 U	
SW8082A	Aroclor-1248	mg/kg	0.0385 U		0.0441 U		0.0387 U		0.0427 U		0.039 U		0.0359 U		0.0434 U	UJ	0.0429 U	
SW8082A	Aroclor-1254	mg/kg	0.0385 U		0.0441 U		0.0387 U		0.0427 U		0.039 U		0.0359 U		0.0434 U	UJ	0.0429 U	
SW8082A	Aroclor-1260	mg/kg	0.0385 U		0.0441 U		0.0387 U		0.0427 U		0.039 U		0.0359 U		0.0434 U	UJ	0.0429 U	
SW8082A	Aroclor-1262	mg/kg	0.0385 U		0.0441 U		0.0387 U		0.0427 U		0.039 U		0.0359 U		0.0434 U	UJ	0.0429 U	
SW8082A	Aroclor-1268	mg/kg	0.0385 U		0.0441 U		0.0387 U		0.0427 U		0.039 U		0.0359 U		0.0434 U	UJ	0.0429 U	
SW8082A	PCB (total)	mg/kg	0.0385 U		0.0441 U		0.0387 U		0.0427 U		0.039 U		0.0359 U		0.0434 U	UJ	0.0429 U	

Table 4
Final Results Summary
Chemist Review Summary
ABM Ferguson-Williams, SAEP
Stratford, Connecticut
14E0166

			SD2014-REF-19		SD2014-REF-21		SD2014-REF-23		SD2014-REF-25		SD2014-REF-26		SD2014-REF-29		SD2014-REF-U2		SD2014-REF-US003A	
			SD14REF1900FS		SD14REF2100FS		SD14REF2300FS		SD14REF2500FS		SD14REF2600FS		SD14REF2900FS		SD14REFU200FS		SD14REFUS300FS	
			05/01/14		05/01/14		05/01/14		05/01/14		05/01/14		05/01/14		05/01/14		05/01/14	
			FS		FS		FS		FS		FS		FS		FS		FS	
			14E0166		14E0166		14E0166		14E0166		14E0166		14E0166		14E0166		14E0166	
Method	Parameter Name	Units	Result	Qual	Result	Qual	Result	Qual	Result	Qual	Result	Qual	Result	Qual	Result	Qual	Result	Qual
E680	Decachlorobiphenyl (total)	mg/kg	0.0449	U	0.0396	U	0.0381	U	0.0548	U	0.0493	U	0.0407	U	0.0374	U	0.0399	U
E680	Dichlorobiphenyl (total)	mg/kg	0.00898	U	0.00792	U	0.00762	U	0.011	U	0.00986	U	0.00814	U	0.00748	U	0.00798	U
E680	Heptachlorobiphenyl (total)	mg/kg	0.0269	U	0.0238	U	0.0229	U	0.0329	U	0.0296	U	0.0244	U	0.0225	U	0.0239	U
E680	Hexachlorobiphenyl (total)	mg/kg	0.018	U	0.0158	U	0.0152	U	0.0219	U	0.0197	U	0.0163	U	0.015	U	0.016	U
E680	Monochlorobiphenyl (total)	mg/kg	0.00898	U	0.00792	U	0.00762	U	0.011	U	0.00986	U	0.00814	U	0.00748	U	0.00798	U
E680	Nonachlorobiphenyl (total)	mg/kg	0.0449	U	0.0396	U	0.0381	U	0.0548	U	0.0493	U	0.0407	U	0.0374	U	0.0399	U
E680	Octachlorobiphenyl (total)	mg/kg	0.0269	U	0.0238	U	0.0229	U	0.0329	U	0.0296	U	0.0244	U	0.0225	U	0.0239	U
E680	Pentachlorobiphenyl (total)	mg/kg	0.018	U	0.0158	U	0.0152	U	0.0219	U	0.0197	U	0.0163	U	0.015	U	0.016	U
E680	Tetrachlorobiphenyl (total)	mg/kg	0.018	U	0.0158	U	0.0152	U	0.0219	U	0.0197	U	0.0163	U	0.015	U	0.016	U
E680	Trichlorobiphenyl (total)	mg/kg	0.00898	U	0.00792	U	0.00762	U	0.011	U	0.00986	U	0.00814	U	0.00748	U	0.00798	U
SW8082A	Aroclor-1016	mg/kg	0.0449	U	0.0396	U	0.0381	UJ	0.0548	U	0.0493	U	0.0407	U	0.0374	U	0.0399	U
SW8082A	Aroclor-1221	mg/kg	0.0449	U	0.0396	U	0.0381	UJ	0.0548	U	0.0493	U	0.0407	U	0.0374	U	0.0399	U
SW8082A	Aroclor-1232	mg/kg	0.0449	U	0.0396	U	0.0381	UJ	0.0548	U	0.0493	U	0.0407	U	0.0374	U	0.0399	U
SW8082A	Aroclor-1242	mg/kg	0.0449	U	0.0396	U	0.0381	UJ	0.0548	U	0.0493	U	0.0407	U	0.0374	U	0.0399	U
SW8082A	Aroclor-1248	mg/kg	0.0449	U	0.0396	U	0.0381	UJ	0.0548	U	0.0493	U	0.0407	U	0.0374	U	0.0399	U
SW8082A	Aroclor-1254	mg/kg	0.0449	U	0.0396	U	0.0381	UJ	0.0548	U	0.0493	U	0.0407	U	0.0374	U	0.0399	U
SW8082A	Aroclor-1260	mg/kg	0.0449	U	0.0396	U	0.0381	UJ	0.0548	U	0.0493	U	0.0407	U	0.0374	U	0.0399	U
SW8082A	Aroclor-1262	mg/kg	0.0449	U	0.0396	U	0.0381	UJ	0.0548	U	0.0493	U	0.0407	U	0.0374	U	0.0399	U
SW8082A	Aroclor-1268	mg/kg	0.0449	U	0.0396	U	0.0381	UJ	0.0548	U	0.0493	U	0.0407	U	0.0374	U	0.0399	U
SW8082A	PCB (total)	mg/kg	0.0449	U	0.0396	U	0.0381	UJ	0.0548	U	0.0493	U	0.0407	U	0.0374	U	0.0399	U

Table 4
Final Results Summary
Chemist Review Summary
ABM Ferguson-Williams, SAEP
Stratford, Connecticut
14E0166

		Location	SD2014-TF-E6		SD2014-TF-F6		SD2014-TF-G5		SD2014-TF-H5		SD2014-TF-K5		SD2014-TF-L3		SD2014-TF-L5	
		COC Sample	SD14TFE600FS		SD14TFF600FS		SD14TFG500FS		SD14TFH500FS		SD14TFK500FS		SD14TFL300FS		SD14TFL500FS	
		Date Sampled	05/01/14		05/01/14		05/01/14		05/01/14		05/01/14		05/01/14		05/01/14	
		Sample Type	FS		FS		FS		FS		FS		FS		FS	
		Report Number	14E0166		14E0166		14E0166		14E0166		14E0166		14E0166		14E0166	
Method	Parameter Name	Units	Result	Qual	Result	Qual	Result	Qual	Result	Qual	Result	Qual	Result	Qual	Result	Qual
E680	Decachlorobiphenyl (total)	mg/kg	0.041	U	0.0352	U	0.042	U	0.043	U	0.0363	U	0.0502	U	0.0431	U
E680	Dichlorobiphenyl (total)	mg/kg	0.00819	U	0.00705	U	0.00841	U	0.00859	U	0.00726	U	0.01	U	0.00861	U
E680	Heptachlorobiphenyl (total)	mg/kg	0.0246	U	0.0211	U	0.0252	U	0.0258	U	0.0218	U	0.0301	U	0.0258	U
E680	Hexachlorobiphenyl (total)	mg/kg	0.0164	U	0.0141	U	0.0168	U	0.0172	U	0.0145	U	0.0201	U	0.0172	U
E680	Monochlorobiphenyl (total)	mg/kg	0.00819	U	0.00705	U	0.00841	U	0.00859	U	0.00726	U	0.01	U	0.00861	U
E680	Nonachlorobiphenyl (total)	mg/kg	0.041	U	0.0352	U	0.042	U	0.043	U	0.0363	U	0.0502	U	0.0431	U
E680	Octachlorobiphenyl (total)	mg/kg	0.0246	U	0.0211	U	0.0252	U	0.0258	U	0.0218	U	0.0301	U	0.0258	U
E680	Pentachlorobiphenyl (total)	mg/kg	0.0164	U	0.0141	U	0.0185	U	0.0172	U	0.0145	U	0.0201	U	0.0172	U
E680	Tetrachlorobiphenyl (total)	mg/kg	0.0164	U	0.0141	U	0.0168	U	0.0172	U	0.0145	U	0.0201	U	0.0172	U
E680	Trichlorobiphenyl (total)	mg/kg	0.00819	U	0.00705	U	0.00841	U	0.00859	U	0.00726	U	0.01	U	0.00861	U
SW6020A	Antimony	mg/kg	1.64	U	1.41	U	1.68	U	1.72	U	1.45	U	2.01	U	1.72	U
SW6020A	Arsenic	mg/kg	6.85		3.94		7.72		9.92		3.21		8.78		4.19	
SW6020A	Cadmium	mg/kg	2.9		0.705	U	8		3.69		0.726	U	5.52		0.861	U
SW6020A	Chromium	mg/kg	210		76.4		478		668		30.7		1,230		22	
SW6020A	Copper	mg/kg	741		207		980		1,800		53.5		905		14.7	
SW6020A	Lead	mg/kg	107		43		115		153		14.8		108		6.56	
SW6020A	Manganese	mg/kg	391		254		292		313		254		419		290	
SW6020A	Nickel	mg/kg	39.1		24.5		53.2		58.3		14.6		123		16.7	
SW6020A	Selenium	mg/kg	1.78		1.41	U	1.87		2.38		1.45	U	2.23		1.72	U
SW6020A	Silver	mg/kg	2.58		1.41	U	19.9		4.52		1.45	U	9.03		1.72	U
SW6020A	Thallium	mg/kg	1.64	U	1.41	U	1.68	U	1.72	U	1.45	U	2.01	U	1.72	U
SW6020A	Zinc	mg/kg	502		171		509		884		90.2		518		73.9	
SW7471B	Mercury	mg/kg	0.0541	U	0.0465	U	0.0555	U	0.0567	U	0.0479	U	0.0663	U	0.0568	U
SW8082A	Aroclor-1016	mg/kg	0.041	U	0.0352	U	0.042	UJ	0.043	U	0.0363	U	0.0502	U	0.0431	UJ
SW8082A	Aroclor-1221	mg/kg	0.041	U	0.0352	U	0.042	UJ	0.043	U	0.0363	U	0.0502	U	0.0431	UJ
SW8082A	Aroclor-1232	mg/kg	0.041	U	0.0352	U	0.042	UJ	0.043	U	0.0363	U	0.0502	U	0.0431	UJ
SW8082A	Aroclor-1242	mg/kg	0.041	U	0.0352	U	0.042	UJ	0.043	U	0.0363	U	0.0502	U	0.0431	UJ
SW8082A	Aroclor-1248	mg/kg	0.041	U	0.0352	U	0.042	UJ	0.043	U	0.0363	U	0.0502	U	0.0431	UJ
SW8082A	Aroclor-1254	mg/kg	0.0591		0.0352	U	0.042	UJ	0.043	U	0.0363	U	0.0502	U	0.0431	UJ

Table 4
Final Results Summary
Chemist Review Summary
ABM Ferguson-Williams, SAEP
Stratford, Connecticut
14E0166

			SD2014-TF-E6		SD2014-TF-F6		SD2014-TF-G5		SD2014-TF-H5		SD2014-TF-K5		SD2014-TF-L3		SD2014-TF-L5	
			SD14TFE600FS		SD14TFE600FS		SD14TFG500FS		SD14TFH500FS		SD14TFK500FS		SD14TFL300FS		SD14TFL500FS	
			05/01/14		05/01/14		05/01/14		05/01/14		05/01/14		05/01/14		05/01/14	
			FS		FS		FS		FS		FS		FS		FS	
			14E0166		14E0166		14E0166		14E0166		14E0166		14E0166		14E0166	
Method	Parameter Name	Units	Result	Qual	Result	Qual	Result	Qual	Result	Qual	Result	Qual	Result	Qual	Result	Qual
SW8082A	Aroclor-1260	mg/kg	0.041	U	0.0352	U	0.11	J	0.105		0.0363	U	0.119		0.0431	UJ
SW8082A	Aroclor-1262	mg/kg	0.18		0.0352	U	0.042	UJ	0.043	U	0.0363	U	0.0502	U	0.0431	UJ
SW8082A	Aroclor-1268	mg/kg	0.041	U	0.0352	U	0.042	UJ	0.043	U	0.0363	U	0.0502	U	0.0431	UJ
SW8082A	PCB (total)	mg/kg	0.239		0.0352	U	0.11	J	0.105		0.0363	U	0.119		0.0431	UJ
SW8270D	1,2,4,5-Tetrachlorobenzene	mg/kg	0.41	U	0.352	U	0.42	J		R		R		R	0.431	U
SW8270D	1,2,4-Trichlorobenzene	mg/kg	0.41	UJ	0.352	UJ	0.42	UJ		R		R		R	0.431	UJ
SW8270D	1-Methylnaphthalene	mg/kg	0.41	U	0.352	U	0.42	J		R		R		R	0.431	U
SW8270D	2,2'-Dichlorodisopropylether	mg/kg	0.41	UJ	0.352	UJ	0.42	UJ		R		R		R	0.431	UJ
SW8270D	2,4,5-Trichlorophenol	mg/kg	0.41	U	0.352	U	0.42	J		R		R		R	0.431	U
SW8270D	2,4,6-Trichlorophenol	mg/kg	0.41	U	0.352	U	0.42	J		R		R		R	0.431	U
SW8270D	2,4-Dichlorophenol	mg/kg	0.41	U	0.352	U	0.42	J		R		R		R	0.431	U
SW8270D	2,4-Dimethylphenol	mg/kg	0.41	U	0.352	U	0.42	J		R		R		R	0.431	U
SW8270D	2,4-Dinitrophenol	mg/kg	0.819	U	0.705	U	0.841	U		R		R		R	0.861	U
SW8270D	2,4-Dinitrotoluene	mg/kg	0.41	U	0.352	U	0.42	J		R		R		R	0.431	U
SW8270D	2,6-Dinitrotoluene	mg/kg	0.41	U	0.352	U	0.42	J		R		R		R	0.431	U
SW8270D	2-Chloronaphthalene	mg/kg	0.41	U	0.352	U	0.42	J		R		R		R	0.431	U
SW8270D	2-Chlorophenol	mg/kg	0.41	UJ	0.352	UJ	0.42	UJ		R		R		R	0.431	UJ
SW8270D	2-Methylnaphthalene	mg/kg	0.41	U	0.352	U	0.42	J		R		R		R	0.431	U
SW8270D	2-Methylphenol	mg/kg	0.41	U	0.352	U	0.42	J		R		R		R	0.431	U
SW8270D	2-Nitroaniline	mg/kg	0.41	U	0.352	U	0.42	J		R		R		R	0.431	U
SW8270D	2-Nitrophenol	mg/kg	0.41	U	0.352	U	0.42	J		R		R		R	0.431	U
SW8270D	3 & 4 Methylphenol	mg/kg	0.41	U	0.352	U	0.42	J		R		R		R	0.431	U
SW8270D	3,3'-Dichlorobenzidine	mg/kg	0.41	U	0.352	U	0.42	J		R		R		R	0.431	U
SW8270D	3-Nitroaniline	mg/kg	0.41	U	0.352	U	0.42	J		R		R		R	0.431	U
SW8270D	4,6-Dinitro-2-methylphenol	mg/kg	0.819	U	0.705	U	0.841	U		R		R		R	0.861	U
SW8270D	4-Bromophenyl phenyl ether	mg/kg	0.41	U	0.352	U	0.42	J		R		R		R	0.431	U
SW8270D	4-Chloro-3-methylphenol	mg/kg	0.41	U	0.352	U	0.42	J		R		R		R	0.431	U
SW8270D	4-Chloroaniline	mg/kg	0.41	U	0.352	U	0.42	J		R		R		R	0.431	U
SW8270D	4-Chlorophenyl phenyl ether	mg/kg	0.41	U	0.352	U	0.42	J		R		R		R	0.431	U

Table 4
Final Results Summary
Chemist Review Summary
ABM Ferguson-Williams, SAEP
Stratford, Connecticut
14E0166

			SD2014-TF-E6	SD2014-TF-F6	SD2014-TF-G5	SD2014-TF-H5	SD2014-TF-K5	SD2014-TF-L3	SD2014-TF-L5	
			SD14TFE600FS	SD14TF600FS	SD14TFG500FS	SD14TFH500FS	SD14TFK500FS	SD14TFL300FS	SD14TFL500FS	
			05/01/14	05/01/14	05/01/14	05/01/14	05/01/14	05/01/14	05/01/14	
			FS	FS	FS	FS	FS	FS	FS	
			14E0166	14E0166	14E0166	14E0166	14E0166	14E0166	14E0166	
Method	Parameter Name	Units	Result	Qual	Result	Qual	Result	Qual	Result	Qual
SW8270D	4-Nitroaniline	mg/kg	0.41	U	0.352	U	0.42	U	R	R
SW8270D	4-Nitrophenol	mg/kg	0.41	U	0.352	U	0.42	U	R	R
SW8270D	Aniline	mg/kg	0.41	UJ	0.352	UJ	0.42	UJ	R	R
SW8270D	Bis(2-Chloroethoxy)methane	mg/kg	0.41	U	0.352	U	0.42	U	R	R
SW8270D	Bis(2-Chloroethyl)ether	mg/kg	0.41	UJ	0.352	UJ	0.42	UJ	R	R
SW8270D	Bis(2-Ethylhexyl)phthalate	mg/kg	0.41	U	0.352	U	0.42	U	R	0.593 J
SW8270D	Butylbenzylphthalate	mg/kg	0.41	U	0.352	U	0.42	U	R	R
SW8270D	Carbazole	mg/kg	0.41	U	0.352	U	0.42	U	R	R
SW8270D	Di-n-butylphthalate	mg/kg	0.41	U	0.352	U	0.42	U	R	R
SW8270D	Di-n-octylphthalate	mg/kg	0.41	U	0.352	U	0.42	U	R	R
SW8270D	Dibenzofuran	mg/kg	0.41	U	0.352	U	0.42	U	R	R
SW8270D	Diethylphthalate	mg/kg	0.41	U	0.352	U	0.42	U	R	R
SW8270D	Dimethylphthalate	mg/kg	0.41	U	0.352	U	0.42	U	R	R
SW8270D	Hexachlorobenzene	mg/kg	0.41	U	0.352	U	0.42	U	R	R
SW8270D	Hexachlorobutadiene	mg/kg	0.41	UJ	0.352	UJ	0.42	UJ	R	R
SW8270D	Hexachlorocyclopentadiene	mg/kg	R		R		R		R	R
SW8270D	Hexachloroethane	mg/kg	R		R		R		R	R
SW8270D	Isophorone	mg/kg	0.41	U	0.352	U	0.42	U	R	R
SW8270D	N-Nitrosodi-n-propylamine	mg/kg	0.41	UJ	0.352	UJ	0.42	UJ	R	R
SW8270D	N-Nitrosodiphenylamine	mg/kg	0.41	U	0.352	U	0.42	U	R	R
SW8270D	Nitrobenzene	mg/kg	0.41	UJ	0.352	UJ	0.42	UJ	R	R
SW8270D	Pentachloronitrobenzene	mg/kg	0.41	U	0.352	U	0.42	U	R	R
SW8270D	Pentachlorophenol	mg/kg	0.41	U	0.352	U	0.42	U	R	R
SW8270D	Phenol	mg/kg	0.41	U	0.352	U	0.42	U	R	R
SW8270D	Pyridine	mg/kg	R		R		R		R	R
SW8270 SIM	Acenaphthene	mg/kg	0.0963	J	0.0511	J	0.042	UJ	0.221	J
SW8270 SIM	Acenaphthylene	mg/kg	0.154	J	0.0687	J	0.0652	J	0.245	J
SW8270 SIM	Anthracene	mg/kg	0.0963		0.044		0.122		0.904	
SW8270 SIM	Benzo(a)anthracene	mg/kg	0.166		0.113		0.349		2.62	
									0.0363	UJ
									0.0502	UJ
									0.1	J
									0.216	
									0.0363	U
									0.548	

**Table 4
Final Results Summary
Chemist Review Summary
ABM Ferguson-Williams, SAEP
Stratford, Connecticut
14E0166**

		Location	SD2014-TF-E6	SD2014-TF-F6	SD2014-TF-G5	SD2014-TF-H5	SD2014-TF-K5	SD2014-TF-L3	SD2014-TF-L5						
		COC Sample	SD14TFE600FS	SD14TFF600FS	SD14TFG500FS	SD14TFH500FS	SD14TFK500FS	SD14TFL300FS	SD14TFL500FS						
		Date Sampled	05/01/14	05/01/14	05/01/14	05/01/14	05/01/14	05/01/14	05/01/14						
		Sample Type	FS	FS	FS	FS	FS	FS	FS						
		Report Number	14E0166	14E0166	14E0166	14E0166	14E0166	14E0166	14E0166						
Method	Parameter Name	Units	Result	Qual	Result	Qual	Result	Qual	Result	Qual	Result	Qual	Result	Qual	
SW8270 SIM	Benzo(a)pyrene	mg/kg	0.201		0.132		0.393		2.58		0.105		0.681		0.0431 U
SW8270 SIM	Benzo(b)fluoranthene	mg/kg	0.18		0.0881		0.17		1.46		0.0799		0.329		0.0431 U
SW8270 SIM	Benzo(g,h,i)perylene	mg/kg	0.137		0.0899		0.252		1.5		0.0654		1.354		0.0431 U
SW8270 SIM	Benzo(k)fluoranthene	mg/kg	0.164		0.102		0.366		2.96		0.0944		0.48		0.0431 U
SW8270 SIM	Chrysene	mg/kg	0.16		0.123		0.372		2.36		0.0908		1.05		0.0431 U
SW8270 SIM	Dibenz(a,h)anthracene	mg/kg	0.0471		0.0388		0.107		0.541		0.0363 U		0.163		0.0431 U
SW8270 SIM	Fluoranthene	mg/kg	0.266		0.201		0.669		5.97		0.169		0.955		0.0495
SW8270 SIM	Fluorene	mg/kg	0.111		0.0476		0.0631		0.292		0.0363 U		0.9779		0.0431 U
SW8270 SIM	Indeno(1,2,3-cd)pyrene	mg/kg	0.117		0.0793		0.225		1.29		0.0581		1.324		0.0431 U
SW8270 SIM	Naphthalene	mg/kg	0.0942 J		0.044 J		R		0.0859 J		R		R		R
SW8270 SIM	Phenanthrene	mg/kg	0.119		0.0899		0.229		2.66		0.0726		0.432		0.0431 U
SW8270 SIM	Pyrene	mg/kg	0.309		0.192		0.608		5.16		0.145		1.02		0.0431 U
SW9014/9016C	Cyanide, Total	mg/kg	0.819 U		0.705 U		0.841 U		0.859 U		0.726 U		1 U		0.861 U
LYDKHN	TOTAL ORGANIC CARBON	mg/kg	25,700		11,500		40,000		43,000		19,400		22,200		26,300

Table 4
Final Results Summary
Chemist Review Summary
ABM Ferguson-Williams, SAEP
Stratford, Connecticut
14E0237

		Location	SD2014-TF-B3	SD2014-TF-B5	SD2014-TF-B6	SD2014-TF-C2	SD2014-TF-C3	SD2014-TF-C4	SD2014-TF-C5	SD2014-TF-C6								
		COC Sample	SD14TFB300FS	SD14TFB500FS	SD14TFB600FS	SD14TFC200FS	SD14TFC300FS	SD14TFC400FS	SD14TFC500FS	SD14TFC600FS								
		Date Sampled	04/28/14	04/25/14	04/25/14	04/25/14	04/25/14	04/25/14	04/25/14	04/25/14								
		Sample Type	FS	FS	FS	FS	FS	FS	FS	FS								
		Report Number	14E0237	14E0237	14E0237	14E0237	14E0237	14E0237	14E0237	14E0237								
Method	Parameter Name	Units	Result	Qual	Result	Qual	Result	Qual	Result	Qual	Result	Qual						
E680	Decachlorobiphenyl (total)	mg/kg	0.0478	U	0.0402	U	0.0474	U	0.0471	U	0.0464	U	0.0395	U	0.0418	U	0.0431	U
E680	Dichlorobiphenyl (total)	mg/kg	0.00956	U	0.00804	U	0.00948	U	0.00942	U	0.00927	U	0.00789	U	0.00837	U	0.00861	U
E680	Heptachlorobiphenyl (total)	mg/kg	0.0287	U	0.0241	U	0.0284	U	0.0283	U	0.0278	U	0.0237	U	0.0251	U	0.0258	U
E680	Hexachlorobiphenyl (total)	mg/kg	0.0191	U	0.0161	U	0.019	U	0.0188	U	0.0185	U	0.0158	U	0.0167	U	0.0172	U
E680	Monochlorobiphenyl (total)	mg/kg	0.00956	U	0.00804	U	0.00948	U	0.00942	U	0.00927	U	0.00789	U	0.00837	U	0.00861	U
E680	Nonachlorobiphenyl (total)	mg/kg	0.0478	U	0.0402	U	0.0474	U	0.0471	U	0.0464	U	0.0395	U	0.0418	U	0.0431	U
E680	Octachlorobiphenyl (total)	mg/kg	0.0287	U	0.0241	U	0.0284	U	0.0283	U	0.0278	U	0.0237	U	0.0251	U	0.0258	U
E680	Pentachlorobiphenyl (total)	mg/kg	0.0191	U	0.0161	U	0.019	U	0.0273	U	0.0185	U	0.0158	U	0.0167	U	0.0172	U
E680	Tetrachlorobiphenyl (total)	mg/kg	0.0191	U	0.0161	U	0.019	U	0.105	U	0.0185	U	0.0158	U	0.0167	U	0.0172	U
E680	Trichlorobiphenyl (total)	mg/kg	0.00956	U	0.00804	U	0.00948	U	0.00942	U	0.00927	U	0.00789	U	0.00837	U	0.00861	U
SW6020A	Antimony	mg/kg	1.91	U	1.61	U	1.9	U	1.88	U	1.85	U	1.58	U	1.67	U	1.72	U
SW6020A	Arsenic	mg/kg	9.96		7.75		8.22		7.75		7.58		7.15		7.98		5.96	
SW6020A	Cadmium	mg/kg	2.12		1.54		1.46		3.42		1.56		1.88		1.42		0.861	U
SW6020A	Chromium	mg/kg	277		199		163		307		150		210		156		56.6	
SW6020A	Copper	mg/kg	1,130		927		848		879		621		781		839		419	
SW6020A	Lead	mg/kg	122		115		114		94		88.6		92.9		114		76.6	
SW6020A	Manganese	mg/kg	421		321		360		350		334		304		324		249	
SW6020A	Nickel	mg/kg	46.4		45.1		39		39.6		31.8		32.9		31.7		21.6	
SW6020A	Selenium	mg/kg	2.18		1.61	U	2.01		2.31		1.91		1.86		2.26		2.13	
SW6020A	Silver	mg/kg	2.74		1.61	U	1.9	U	50.1		2.81		1.89		1.67	U	1.72	U
SW6020A	Thallium	mg/kg	1.91	U	1.61	U	1.9	U	1.88	U	1.85	U	1.58	U	1.67	U	1.72	U
SW6020A	Zinc	mg/kg	493		436		426		467		349		415		415		252	
SW7471B	Mercury	mg/kg	0.0631	U	0.0531	U	0.0626	U	0.0622	U	0.0612	U	0.0521	U	0.0552	U	0.0569	U
SW8082A	Aroclor-1016	mg/kg	0.0478	U	0.0402	U	0.0474	U	0.0471	U	0.0464	U	0.0395	U	0.0418	U	0.0431	U
SW8082A	Aroclor-1221	mg/kg	0.0478	U	0.0402	U	0.0474	U	0.0471	U	0.0464	U	0.0395	U	0.0418	U	0.0431	U
SW8082A	Aroclor-1232	mg/kg	0.0478	U	0.0402	U	0.0474	U	0.0471	U	0.0464	U	0.0395	U	0.0418	U	0.0431	U
SW8082A	Aroclor-1242	mg/kg	0.0478	U	0.0402	U	0.0474	U	0.0471	U	0.0464	U	0.0395	U	0.0418	U	0.0431	U
SW8082A	Aroclor-1248	mg/kg	0.0478	U	0.0402	U	0.0474	U	0.0471	U	0.0464	U	0.0395	U	0.0418	U	0.0431	U
SW8082A	Aroclor-1254	mg/kg	0.0478	U	0.0402	U	0.0474	U	0.0471	U	0.0464	U	0.0395	U	0.0418	U	0.0431	U
SW8082A	Aroclor-1260	mg/kg	0.0478	U	0.0402	U	0.0474	U	0.0471	U	0.0464	U	0.0395	U	0.0418	U	0.0431	U
SW8082A	Aroclor-1262	mg/kg	0.0478	U	0.0402	U	0.0474	U	0.0471	U	0.0464	U	0.0395	U	0.0418	U	0.0431	U

Table 4
Final Results Summary
Chemist Review Summary
ABM Ferguson-Williams, SAEP
Stratford, Connecticut
14E0237

Location			SD2014-TF-B3	SD2014-TF-B5	SD2014-TF-B6	SD2014-TF-C2	SD2014-TF-C3	SD2014-TF-C4	SD2014-TF-C5	SD2014-TF-C6		
COC Sample			SD14TFB300FS	SD14TFB500FS	SD14TFB600FS	SD14TFC200FS	SD14TFC300FS	SD14TFC400FS	SD14TFC500FS	SD14TFC600FS		
Date Sampled			04/28/14	04/25/14	04/25/14	04/25/14	04/25/14	04/25/14	04/25/14	04/25/14		
Sample Type			FS	FS	FS	FS	FS	FS	FS	FS		
Report Number			14E0237	14E0237	14E0237	14E0237	14E0237	14E0237	14E0237	14E0237		
Method	Parameter Name	Units	Result	Qual	Result	Qual	Result	Qual	Result	Qual	Result	Qual
SW8082A	Aroclor-1268	mg/kg	0.0478	U	0.0462	U	0.0474	U	0.0464	U	0.0395	U
SW8082A	PCB (total)	mg/kg	0.0478	U	0.0462	U	0.0474	U	0.0464	U	0.0395	U
SW8270D	1,2,4,5-Tetrachlorobenzene	mg/kg		R		R	0.474	U	0.464	U		R
SW8270D	1,2,4-Trichlorobenzene	mg/kg		R		R	0.474	UJ	0.464	UJ		R
SW8270D	1-Methylnaphthalene	mg/kg		R		R	0.474	U	0.464	U		R
SW8270D	2,2'-Dichlorodisopropylether	mg/kg		R		R	0.474	UJ	0.464	UJ		R
SW8270D	2,4,5-Trichlorophenol	mg/kg	0.478	U	0.402	UJ	0.474	U	0.464	UJ		R
SW8270D	2,4,6-Trichlorophenol	mg/kg	0.478	U	0.402	UJ	0.474	U	0.464	UJ		R
SW8270D	2,4-Dichlorophenol	mg/kg	0.478	U	0.402	UJ	0.474	U	0.464	UJ		R
SW8270D	2,4-Dimethylphenol	mg/kg	0.478	U	0.402	UJ	0.474	U	0.464	UJ		R
SW8270D	2,4-Dinitrophenol	mg/kg	0.956	U	0.864	UJ	0.948	U	0.927	UJ		R
SW8270D	2,4-Dinitrotoluene	mg/kg		R		R	0.474	U	0.464	U		R
SW8270D	2,6-Dinitrotoluene	mg/kg		R		R	0.474	U	0.464	U		R
SW8270D	2-Chloronaphthalene	mg/kg		R		R	0.474	U	0.464	U		R
SW8270D	2-Chlorophenol	mg/kg	0.478	UJ	0.402	UJ	0.474	UJ	0.464	UJ		R
SW8270D	2-Methylnaphthalene	mg/kg		R		R	0.474	U	0.464	U		R
SW8270D	2-Methylphenol	mg/kg	0.478	U	0.402	UJ	0.474	U	0.464	UJ		R
SW8270D	2-Nitroaniline	mg/kg		R		R	0.474	U	0.464	U		R
SW8270D	2-Nitrophenol	mg/kg	0.478	U	0.402	UJ	0.474	U	0.464	UJ		R
SW8270D	3 & 4 Methylphenol	mg/kg	0.478	U	0.402	UJ	0.474	U	0.464	UJ		R
SW8270D	3,3'-Dichlorobenzidine	mg/kg		R		R	0.474	U	0.464	U		R
SW8270D	3-Nitroaniline	mg/kg		R		R	0.474	U	0.464	U		R
SW8270D	4,6-Dinitro-2-methylphenol	mg/kg	0.956	U	0.864	UJ	0.948	U	0.927	UJ		R
SW8270D	4-Bromophenyl phenyl ether	mg/kg		R		R	0.474	U	0.464	U		R
SW8270D	4-Chloro-3-methylphenol	mg/kg	0.478	U	0.402	UJ	0.474	U	0.464	UJ		R
SW8270D	4-Chloroaniline	mg/kg		R		R	0.474	U	0.464	U		R
SW8270D	4-Chlorophenyl phenyl ether	mg/kg		R		R	0.474	U	0.464	U		R
SW8270D	4-Nitroaniline	mg/kg		R		R	0.474	U	0.464	U		R
SW8270D	4-Nitrophenol	mg/kg	0.478	U	0.402	UJ	0.474	U	0.464	UJ		R
SW8270D	Aniline	mg/kg		R		R	0.474	UJ	0.464	UJ		R
SW8270D	Bis(2-Chloroethoxy)methane	mg/kg		R		R	0.474	U	0.464	U		R

Table 4
Final Results Summary
Chemist Review Summary
ABM Ferguson-Williams, SAEP
Stratford, Connecticut
14E0237

Location			SD2014-TF-B3	SD2014-TF-B5	SD2014-TF-B6	SD2014-TF-C2	SD2014-TF-C3	SD2014-TF-C4	SD2014-TF-C5	SD2014-TF-C6					
COC Sample			SD14TFB300FS	SD14TFB500FS	SD14TFB600FS	SD14TFC200FS	SD14TFC300FS	SD14TFC400FS	SD14TFC500FS	SD14TFC600FS					
Date Sampled			04/28/14	04/25/14	04/25/14	04/25/14	04/25/14	04/25/14	04/25/14	04/25/14					
Sample Type			FS	FS	FS	FS	FS	FS	FS	FS					
Report Number			14E0237	14E0237	14E0237	14E0237	14E0237	14E0237	14E0237	14E0237					
Method	Parameter Name	Units	Result	Qual	Result	Qual	Result	Qual	Result	Qual	Result	Qual			
SW8270D	Bis(2-Chloroethyl)ether	mg/kg	R		R		0.474 UJ		0.471 UJ		0.464 UJ		R		
SW8270D	Bis(2-Ethylhexyl)phthalate	mg/kg	R		R		0.474 U		0.471 U		0.464 U		R		
SW8270D	Butylbenzylphthalate	mg/kg	R		R		0.474 U		0.471 U		0.464 U		R		
SW8270D	Carbazole	mg/kg	R		R		0.474 U		0.471 U		0.464 U		R		
SW8270D	Di-n-butylphthalate	mg/kg	R		R		0.474 U		0.471 U		0.464 U		R		
SW8270D	Di-n-octylphthalate	mg/kg	R		R		0.474 U		0.471 U		0.464 U		R		
SW8270D	Dibenzofuran	mg/kg	R		R		0.474 U		0.471 U		0.464 U		R		
SW8270D	Diethylphthalate	mg/kg	R		R		0.474 U		0.471 U		0.464 U		R		
SW8270D	Dimethylphthalate	mg/kg	R		R		0.474 U		0.471 U		0.464 U		R		
SW8270D	Hexachlorobenzene	mg/kg	R		R		0.474 U		0.471 U		0.464 U		R		
SW8270D	Hexachlorobutadiene	mg/kg	R		R		0.474 UJ		0.471 UJ		0.464 UJ		R		
SW8270D	Hexachlorocyclopentadiene	mg/kg	R		R		R		R		R		R		
SW8270D	Hexachloroethane	mg/kg	R		R		R		R		R		R		
SW8270D	Isophorone	mg/kg	R		R		0.474 U		0.471 U		0.464 U		R		
SW8270D	N-Nitrosodi-n-propylamine	mg/kg	R		R		0.474 UJ		0.471 UJ		0.464 UJ		R		
SW8270D	N-Nitrosodiphenylamine	mg/kg	R		R		0.474 U		0.471 U		0.464 U		R		
SW8270D	Nitrobenzene	mg/kg	R		R		0.474 UJ		0.471 UJ		0.464 UJ		R		
SW8270D	Pentachloronitrobenzene	mg/kg	R		R		0.474 U		0.471 U		0.464 U		R		
SW8270D	Pentachlorophenol	mg/kg	0.478 U		0.402 UJ		0.474 U		0.471 U		0.464 UJ		R		
SW8270D	Phenol	mg/kg	0.478 U		0.402 UJ		0.474 U		0.471 U		0.464 UJ		R		
SW8270D	Pyridine	mg/kg	R		R		R		R		R		R		
SW8270 SIM	Acenaphthene	mg/kg	0.0478 UJ		0.0834 UJ		0.19 UJ		0.188 UJ		0.0464 UJ		0.0789 UJ		0.0861 UJ
SW8270 SIM	Acenaphthylene	mg/kg	0.0598 J		0.121 J		0.19 UJ		0.188 UJ		0.058 J		0.134 J		0.116 J
SW8270 SIM	Anthracene	mg/kg	0.0574		0.133		0.19 U		0.349		0.0672		0.118		0.116
SW8270 SIM	Benzo(a)anthracene	mg/kg	0.158		0.354		0.427		0.716		0.153		0.296		0.297
SW8270 SIM	Benzo(a)pyrene	mg/kg	0.234		0.527		0.626		0.82		0.22		0.434		0.422
SW8270 SIM	Benzo(b)fluoranthene	mg/kg	0.17		0.386		0.427		0.546		0.204		0.351		0.176
SW8270 SIM	Benzo(g,h)perylene	mg/kg	0.148		0.334		0.351		0.433		0.118		0.229		0.213
SW8270 SIM	Benzo(k)fluoranthene	mg/kg	0.208		0.438		0.493		0.81		0.192		0.477		0.393
SW8270 SIM	Chrysene	mg/kg	0.179		0.394		0.493		0.744		0.172		0.335		0.322
SW8270 SIM	Dibenz(a,h)anthracene	mg/kg	0.0765		0.205		0.19 U		0.207		0.061		0.096		0.0691

Table 4
Final Results Summary
Chemist Review Summary
ABM Ferguson-Williams, SAEP
Stratford, Connecticut
14E0237

		Location:	SD2014-TF-B3	SD2014-TF-B5	SD2014-TF-B6	SD2014-TF-C2	SD2014-TF-C3	SD2014-TF-C4	SD2014-TF-C5	SD2014-TF-C6		
		COC Sample:	SD14TFB300FS	SD14TFB500FS	SD14TFB600FS	SD14TFC200FS	SD14TFC300FS	SD14TFC400FS	SD14TFC500FS	SD14TFC600FS		
		Date Sampled:	04/28/14	04/25/14	04/25/14	04/25/14	04/25/14	04/25/14	04/25/14	04/25/14		
		Sample Type:	FS	FS	FS	FS	FS	FS	FS	FS		
		Report Number:	14E0237	14E0237	14E0237	14E0237	14E0237	14E0237	14E0237	14E0237		
Method	Parameter Name	Units	Result	Qual	Result	Qual	Result	Qual	Result	Qual	Result	Qual
SW8270 SIM	Fluoranthene	mg/kg	0.251		0.479		0.711		1.58		0.243	
SW8270 SIM	Fluorene	mg/kg	0.0478 U		0.0804 U		0.19 U		0.188 U		0.0464 U	
SW8270 SIM	Indeno(1,2,3-cd)pyrene	mg/kg	0.139		0.314		0.322		0.396		0.109	
SW8270 SIM	Naphthalene	mg/kg	R		R		R		R		R	
SW8270 SIM	Phenanthrene	mg/kg	0.1		0.177		0.265		0.951		0.095	
SW8270 SIM	Pyrene	mg/kg	0.265		0.535		0.73		1.27		0.264	
SW9014/9010C	Cyanide, Total	mg/kg	0.956 U		0.804 U		0.948 U		0.942 U		0.927 U	
LYDKHM	TOTAL ORGANIC CARBON	mg/kg	32,600		33,500		30,700		25,100		22,500	

Table 4
Final Results Summary
Chemist Review Summary
ABM Ferguson-Williams, SAEP
Stratford, Connecticut
14F1203

		Location	SD2014-TF-K4	SD2014-TF-L4		
		COC Sample	SD14TFK401FS	SD14TF_401FS		
		Date Sampled	05/01/14	05/01/14		
		Sample Type	FS	FS		
		Report Number	14F1203	14F1203		
Method	Parameter Name	Units	Result	Qual	Result	Qual
E680	Decachlorobiphenyl (total)	mg/kg	0.0346 U		0.0349 U	
E680	Dichlorobiphenyl (total)	mg/kg	0.00692 U		0.00699 U	
E680	Heptachlorobiphenyl (total)	mg/kg	0.0206 U		0.021 U	
E680	Hexachlorobiphenyl (total)	mg/kg	0.0136 U		0.014 U	
E680	Monochlorobiphenyl (total)	mg/kg	0.00692 U		0.00699 U	
E680	Nonachlorobiphenyl (total)	mg/kg	0.0346 U		0.0349 U	
E680	Octachlorobiphenyl (total)	mg/kg	0.0206 U		0.021 U	
E680	Pentachlorobiphenyl (total)	mg/kg	0.0136 U		0.014 U	
E680	Tetrachlorobiphenyl (total)	mg/kg	0.0136 U		0.014 U	
E680	Trichlorobiphenyl (total)	mg/kg	0.00692 U		0.00699 U	
SW6020A	Antimony	mg/kg	1.38 U		1.4 U	
SW6020A	Arsenic	mg/kg	2.64		3.12	
SW6020A	Cadmium	mg/kg	0.692 U		0.699 U	
SW6020A	Chromium	mg/kg	53		22.9	
SW6020A	Copper	mg/kg	50.6		23	
SW6020A	Lead	mg/kg	8.03		6.17	
SW6020A	Manganese	mg/kg	137		198	
SW6020A	Nickel	mg/kg	14.3		12.6	
SW6020A	Selenium	mg/kg	1.38 U		1.4 U	
SW6020A	Silver	mg/kg	1.38 U		1.4 U	
SW6020A	Thallium	mg/kg	1.38 U		1.4 U	
SW6020A	Zinc	mg/kg	53.9		47.1	
SW7471B	Mercury	mg/kg	R		R	
SW8082A	Aroclor-1016	mg/kg	0.0346 U		0.0349 U	
SW8082A	Aroclor-1221	mg/kg	0.0346 U		0.0349 U	
SW8082A	Aroclor-1232	mg/kg	0.0346 U		0.0349 U	
SW8082A	Aroclor-1242	mg/kg	0.0346 U		0.0349 U	
SW8082A	Aroclor-1248	mg/kg	0.0346 U		0.0349 U	
SW8082A	Aroclor-1254	mg/kg	0.0346 U		0.0349 U	
SW8082A	Aroclor-1260	mg/kg	0.0346 U		0.0349 U	
SW8082A	Aroclor-1262	mg/kg	0.0346 U		0.0349 U	
SW8082A	Aroclor-1268	mg/kg	0.0346 U		0.0349 U	
SW8082A	PCB (total)	mg/kg	0.0346 U		0.0349 U	

C-2

2014 1-2 FOOT SEDIMENT SAMPLE CHEMIST REVIEW SUMMARY

Chemist Review Summary
ABM Ferguson-Williams, Stratford Army Engine Plant (SAEP)
Stratford, Connecticut
14H0014, 14H0026, 14H0031, 14H0038, 14H0043, 14H0121, 14I0271, and 14I0864

1.0 INTRODUCTION

Ninety sediment samples were collected in April 2014 and May 2014 at SAEP located in Stratford, Connecticut. Samples were analyzed by YORK Analytical Laboratories, Inc (YORK) of Stratford, Connecticut. The following U.S. Environmental Protection Agency (USEPA) analytical methods (USEPA, 1996a) were performed:

- Semivolatile Organic Compounds (SVOCs) by USEPA Method 8270D
- Polynuclear Aromatic Hydrocarbons (PAHs) by USEPA Method 8270 Selective Ion Monitoring (SIM)
- Polychlorinated Biphenyls (PCBs) by USEPA Method 8082A
- PCBs Homologs by Modified EPA Method 680
- Metals by USEPA Methods 6020A
- Total Organic Carbon (TOC) by Method Lloyd Kahn
- Total Cyanide by USEPA Methods 9014/9010C

A chemist review was completed for all analyses to evaluate data quality in support of the Connecticut Department of Energy and Environmental Protection Recommended Reasonable Confidence Protocols (RCPs) [CTDEEP, 2010a; CTDEEP, 2010b]. Samples included in this data evaluation are presented in Table 1. Data quality evaluations were completed using quality control (QC) limits specified by the CTDEEP RCPs and the subcontract laboratory presented in Table 2. If data quality issues were identified during the review, results were qualified in the final data set and interpretations on data biases provided. Data qualifications were completed using the professional judgment of the validation chemist and general procedures specified in Region I EPA-New England Data Validation Functional Guidelines for Evaluating Environmental Analyses (USEPA, 1996b).

Data qualifications were completed if necessary in accordance with the guidelines or the professional judgment of the project chemist using the following qualifiers:

- J = The reported concentration is considered an estimated value
- U = The target compound was not detected above the reporting limit (RL)
- UJ = The target compound was not detected and the RL is considered to be estimated
- R = The reported value is rejected and considered to be unusable

Validation reason codes were applied to results associated with QC measurements outside project QC goals. The validation qualification actions and associated validation reason codes applied to sample results are summarized on Table 3. The following data validation reason codes were applied to one or more sample results:

- FD = Field duplicate relative percent difference (RPD) limit exceeded
- HT = Holding time exceeded
- LCS-H = Laboratory Control Sample/Laboratory Control Sample Duplicate (LCS/LCSD) recovery high
- LCS-L = LCS/LCSD recovery low
- LCS-RPD = LCS/LCSD RPD limit exceeded
- MS-H = Matrix Spike/Matrix Spike Duplicate (MS/MSD) recovery high

MS-L = MS/MSD recovery low
MS-RPD = MS/MSD RPD limit exceeded
PM = Percent moisture exceeds EPA guideline
SS-L = Surrogate recovery low

A complete summary of final sample results is provided in Table 4.

Data were evaluated based on the following parameters where applicable:

- Sample Collection and Preservation
- Data Completeness
- Holding Times
- Surrogate Recoveries
- * Blank Contamination
- Field Duplicates
- LCS/LCSD
- MS/MSD
- * Reporting Limits (RLs)
- Data Package Narrative Review

* - all criteria were met for this parameter

In addition to the above QC evaluations performed as part of the chemist review, any issues with instrument calibration and target compound quantitation noted in the lab data package narratives are summarized in this report. A review of these QC parameters is outside the scope of the chemist review and data qualifiers are not applied for these issues.

A subset of samples was analyzed at dilution due to high target compound concentrations and/or matrix interference. Reporting limits for non-detect results are elevated.

All samples were collected in April 2014 and May 2014, were frozen with 48 hours of collection, and were placed on hold at the laboratory. Samples were taken off hold and analyzed in August 2014. Freezing of the samples allowed for extended holding times for up to one year for SVOCs, PAHS, PCBs, and PCB homologs. Metals samples remained with the 6 month holding time. There are no guidelines that extend the holding times for total cyanide or TOC analyses by freezing.

With the exception of the following items discussed below, results were determined to be usable as reported by the laboratory.

2.0 SVOCs

Sample Collection and Preservation

14H0038 – The percent solids was less than 30 in sample SD14OF80901FS (29). All SVOCs in sample SD14OF80901FS were reported as not detected and were qualified as rejected (R).

Data Completeness

14I0271 – Due to a laboratory error, SVOC samples SD14TFK401FS and SD14TFL401FS were not analyzed.

Surrogate Recoveries

14H0121 – Surrogates associated with base-neutral compounds had recoveries that were less than the lower QC limit of 30 in samples SD14TFZA6701FS (25/26), SD14TFB401FS (27/24), SD14TFA401FS (22/18), and SD14OF81401FS (29/29), which may indicate low bias. All base-neutral compounds in samples SD14TFZA6701FS, SD14TFB401FS, SD14TFA401FS, and SD14OF81401FS were reported as not detected and reporting limits were qualified as estimated (UJ).

Field Duplicate

14H0038 – The RPD between sample SD14OF80201FS and its field duplicate SD14OF80201FD was greater than the QC limit of 50 for bis(2-ethylhexyl)phthalate (200). Results for bis(2-ethylhexyl)phthalate in samples SD14OF80201FS and SD14OF80201FD were qualified as estimated (J/UJ).

LCS/LCSD

14H0014 – The LCS associated with all samples had percent recoveries less than the lower QC limit of 40 for aniline (34), 4-chloroaniline (34), hexachlorobenzene (38), hexachlorocyclopentadiene (21), and isophorone (39), and percent recoveries less than the lower QC limit of 30 for 2,4-dinitrophenol (26) and 4-nitrophenol (24), which may indicate low bias. Aniline, 4-chloroaniline, hexachlorobenzene, hexachlorocyclopentadiene, isophorone, 2,4-dinitrophenol, and 4-nitrophenol were reported as not detected in all associated samples and reporting limits were qualified as estimated (UJ). Some compounds in samples SD14TFDE001FS and SD14TFDE001FD were rejected due to low MS/MSD recoveries.

14H0026 – The LCS associated with all samples had percent recoveries less than the lower QC limit of 40 for hexachlorocyclopentadiene (18), and percent recoveries less than the lower QC limit of 30 for 2,4-dinitrophenol (27), which may indicate low bias. Hexachlorocyclopentadiene and 2,4-dinitrophenol were reported as not detected in all associated samples and reporting limits were qualified as estimated (UJ). Hexachlorocyclopentadiene and 2,4-dinitrophenol were subsequently rejected in samples SD14TFA501FS and SD14TFA501FD due to low MS/MSD recovery.

14H0031 – The LCS associated with all samples had a percent recovery less than the lower QC limit of 40 for hexachlorocyclopentadiene (33), which may indicate low bias. Hexachlorocyclopentadiene was reported as not detected in all associated samples and reporting limits were qualified as estimated (UJ).

14H0038 – The LCS associated with all samples had a percent recovery less than the lower QC limit of 40 for hexachlorocyclopentadiene (29), which may indicate low bias. Hexachlorocyclopentadiene was reported as not detected in all associated samples and reporting limits were qualified as estimated (UJ). All SVOCs in sample SD14OF80901FS were qualified as rejected (R) due to low percent solids. Hexachlorocyclopentadiene in samples SD14OF80201FS and SD14OF80201FD was rejected due to low MS/MSD recoveries.

14H0043 – The LCS associated with samples SD14TFC101FS and SD14TFF501FS had a percent recovery less than the lower QC limit of 40 for hexachlorocyclopentadiene (18) and had a percent recovery less than the lower QC limit of 30 for 2,4-dinitrophenol (27), which may indicate low bias. Hexachlorocyclopentadiene and 2,4-dinitrophenol were reported as not detected in samples SD14TFC101FS and SD14TFF501FS and reporting limits were qualified as estimated (UJ).

14H0043 – The LCS associated with a subset of samples had percent recoveries less than the lower QC limit of 40 for benzyl butyl phthalate (34), 4-chloroaniline (36), bis(2-ethylhexyl)phthalate (39), and hexachlorocyclopentadiene (10) and had a percent recovery less than the lower QC limit of 30 for 2,4-dinitrophenol (25), which may indicate low bias. Benzyl butyl phthalate, 4-chloroaniline, bis(2-ethylhexyl)phthalate, hexachlorocyclopentadiene, and 2,4-dinitrophenol were reported as not detected in associated samples SD14TFF401FS, SD14TFE401FS, SD14TFE501FS, SD14TFE301FS, SD14TFD501FS, SD14TFH301FS, SD14TFK301FS, SD14TFJ401FS, and SD14TFH401FS, and reporting limits were qualified as estimated (UJ). 2,4-Dinitrophenol in sample SD14TFE501FS was rejected due to low MS/MSD recoveries.

14H0121 – The LCS associated with all samples had percent recoveries less than the lower QC limit of 40 for benzyl butyl phthalate (34), 4-chloroaniline (36), bis(2-ethylhexyl)phthalate (39), and hexachlorocyclopentadiene (10) and had a percent recovery less than the lower QC limit of 30 for 2,4-dinitrophenol (25), which may indicate low bias. Benzyl butyl phthalate, 4-chloroaniline, bis(2-ethylhexyl)phthalate, hexachlorocyclopentadiene, and 2,4-dinitrophenol were reported as not detected in all associated samples and reporting limits were qualified as estimated (UJ).

14I0864 – The LCS associated with all samples had a percent recovery less than the lower QC limit of 40 for pyridine (38), which may indicate low bias. Pyridine was reported as not detected in all associated samples and reporting limits were qualified as estimated (UJ).

MS/MSD

14H0014 – The MS/MSD associated with sample SD14TFDE001FS and its field duplicate SD14TFDE001FD had several percent recoveries of zero for some base-neutral compounds and acid compounds, and a percent recovery less than the QC limit of 30 for phenol (29), which may indicate low bias. All compounds in samples SD14TFDE001FS and SD14TFDE001FD were reported as not detected. Compounds reported as not detected in samples SD14TFDE001FS and SD14TFDE001FD with percent recoveries less than 10 were qualified as rejected (R). Phenol was reported as not detected in samples SD14TFDE001FS and SD14TFDE001FD (UJ) and was qualified as estimated (UJ).

14H0026 – The MS/MSD associated with sample SD14TFA501FS and its field duplicate SD14TFA501FD had percent recoveries less than the lower QC limit of 40 for base-neutral compounds hexachlorocyclopentadiene (0/0) and hexachloroethane (8/9), and percent recoveries less than the lower QC limit of 30 for acid compounds 4,6-dinitro-2-methylphenol (0/0), 2,4-dinitrophenol (0/0), 4-nitrophenol (19/15), and pentachlorophenol (19/11), which may indicate low bias, and a RPD greater than the QC limit of 30 for pentachlorophenol (54). Hexachlorocyclopentadiene, hexachloroethane, 4,6-dinitro-2-methylphenol, and 2,4-dinitrophenol were reported as not detected in samples SD14TFA501FS and SD14TFA501FD and were qualified as rejected (R). 4-Nitrophenol and pentachlorophenol were reported as not detected in samples SD14TFA501FS and SD14TFA501FD and reporting limits were qualified as qualified as estimated (UJ).

14H0031 – The MS/MSD associated with sample SD14TFB101FS and its field duplicate SD14TFB101FD had percent recoveries less than the lower QC limit of 40 for base-neutral compounds di-n-octyl phthalate (37), bis(2-ethylhexyl)phthalate (35), hexachlorocyclopentadiene (10/10), hexachloroethane (19/16), and hexachlorobenzene (38), which may indicate low bias. Di-n-octyl phthalate, bis(2-ethylhexyl)phthalate, hexachlorocyclopentadiene, hexachloroethane, and hexachlorobenzene were reported as not detected in samples SD14TFB101FS and SD14TFB101FD and reporting limits were qualified as estimated (UJ).

14H0038 – The MS/MSD associated with sample SD14OF80201FS and its field duplicate SD14OF80201FD had percent recoveries less than the lower QC limit of 40 for base-neutral compounds hexachlorocyclopentadiene (0/0), hexachloroethane (0/0), pentachloronitrobenzene (0/0), and pyridine (36/37) and percent recoveries less than the lower QC limit of 30 for acid compounds 4,6-dinitro-2-methylphenol (0/0), 2,4-dinitrophenol (0/0), 2-nitrophenol (23/26), 4-nitrophenol (0/0), and pentachlorophenol (0/0), which may indicate low bias, and a RPD greater than the QC limit of 30 for hexachlorobenzene (32). Hexachlorocyclopentadiene, hexachloroethane, pentachloronitrobenzene, 4,6-dinitro-2-methylphenol, 2,4-dinitrophenol, 4-nitrophenol, and pentachlorophenol were reported as not detected in samples SD14OF80201FS and SD14OF80201FD and were qualified as rejected (R). Hexachlorobenzene pyridine, and 2-nitrophenol were reported as not detected in samples SD14OF80201FS and SD14OF80201FD and reporting limits were qualified as estimated (UJ).

14H0043 – The MS/MSD associated with sample SD14TFE501FS had percent recoveries less than the lower QC limit of 40 for base-neutral compounds hexachlorocyclopentadiene (12/13) and hexachloroethane (39.5) and percent recoveries less than the lower QC limit of 30 for acid compound 2,4-dinitrophenol (0/26), which may indicate low bias, and RPDs greater than the QC limit of 30 for bis(2-chloroethyl)ether (31), hexachloroethane (38), and pyridine (41). 2,4-Dinitrophenol was reported as not detected in sample SD14TFE501FS and was qualified as rejected (R). Hexachlorocyclopentadiene, hexachloroethane, bis(2-chloroethyl)ether, 2,4-dinitrophenol, and pyridine were reported as not detected in sample SD14TFE501FS and reporting limits were qualified as estimated (UJ).

Data Package Narrative Review

14H0014 – The case narrative noted that the continuing calibration associated with a subset of samples analyzed at 1X had percent differences of 33 for N-nitroso-di-n-propylamine, 53 for 2,4-dinitrophenol, and 39 for hexachlorobenzene.

14H0014 – The case narrative noted that the continuing calibration associated with a subset of samples analyzed at 4X had percent differences of 44 for 4-chloroaniline, 34 for hexachlorocyclopentadiene, 44 for 2,4-dinitrophenol, 34 for hexachlorobenzene, 30 for butyl benzyl phthalate, and 33 for bis(2-ethylhexyl)phthalate.

14H0026 – The case narrative noted that the continuing calibration associated with a subset of samples had percent differences of -45 for bis(2-chloroisopropyl)ether, 41 for hexachlorocyclopentadiene, 88 for 2,4-dinitrophenol, 69 for 4,6-dinitro-2-methylphenol, and 31 for butyl benzyl phthalate.

14H0026 – The case narrative noted that the continuing calibration associated with a subset of samples had percent differences of -56 for bis(2-chloroisopropyl)ether, 43 for hexachlorocyclopentadiene, 40 for 2,4-dinitrophenol, 45 for 4-nitrophenol, and 32 for hexachlorobenzene.

14H0026 – The case narrative noted that internal standards chrysene-d12 and perylene-d12 were outside the acceptance criteria in samples SD14OF80701FS, SD14OF80101FS, and SD14OF80401FS.

14H0031 – The case narrative noted that the continuing calibration associated with a subset of samples analyzed at 1X had percent differences of -46 for 2,4-dichlorophenol, -55 for 1,2,4-trichlorobenzene, -62 for hexachlorobutadiene, -38 for 1,2,4,5-tetrachlorobenzene, 45 for hexachlorocyclopentadiene, 45 for 2,4-dinitrophenol, -33 for 4-bromophenyl phenyl ether, -36 for pentachlorophenol, 32 for butyl benzyl phthalate, and 35 for bis(2-ethylhexyl)phthalate.

14H0031 – The case narrative noted that the continuing calibration associated with sample SD14TFB101FS analyzed at 4X had percent differences of -42 for bis(2-chloroisopropyl ether), 46 for 4-chloroaniline, 64 for hexachlorocyclopentadiene, 47 for 2,4-dinitrophenol, 32 for butyl benzyl phthalate, and 38 for 3,3'-dichlorobenzidine.

14H0031 – The case narrative noted that the continuing calibration associated with a subset of samples analyzed at 1X had percent differences of -40 for 2,4-dichlorophenol, -41 for 1,2,4-trichlorobenzene, -53 for hexachlorobutadiene, 37 for hexachlorocyclopentadiene, 42 for hexachlorobenzene, 35 for butyl benzyl phthalate, and 42 for bis(2-ethylhexyl)phthalate.

14H0038 – The case narrative noted that the continuing calibration associated with a subset of samples analyzed at 4X had percent differences of -52 for bis(2-chloroisopropyl ether), 52 for hexachlorocyclopentadiene, 68 for 2,4-dinitrophenol, 42 for 4,6-dinitro-2-methylphenol, and 31 for bis(2-ethylhexyl)phthalate.

14H0038 – The case narrative noted that the continuing calibration associated with all samples analyzed at 1X had percent differences of -52 for bis(2-chloroisopropyl ether), 66 for 2,4-dinitrophenol, 42 for 4,6-dinitro-2-methylphenol, 31 for bis(2-ethylhexyl)phthalate.

14H0038 – The case narrative noted that internal standards chrysene-d12 and perylene-d12 were outside the acceptance criteria in samples SD14OF80201FD, SD14OF80501FS, and SD14OF80601FS.

14H0043 – The case narrative noted that the continuing calibration associated with a subset of samples analyzed at 1X had percent differences of -47 for bis(2-chloroisopropyl ether), 41 for 4-chloroaniline, 31 for hexachlorobenzene, 31 for butyl benzyl phthalate, and 32 for 3,3'-dichlorobenzidine.

14H0043 – The case narrative noted that the continuing calibration associated with a subset of samples analyzed at 1X had percent differences of -66 for bis(2-chloroisopropyl ether), 36 for hexachlorocyclopentadiene, 61 for 2,4-dinitrophenol, and 30.4 for bis(2-ethylhexyl)phthalate.

14H0043 – The case narrative noted that internal standard perylene-d12 were outside the acceptance criteria in sample SD14TFC101FS.

14H0121 – The case narrative noted that the continuing calibration associated with a subset of samples analyzed at 1X had percent differences of -66 for bis(2-chloroisopropyl ether), 36 for hexachlorocyclopentadiene, 61 for 2,4-dinitrophenol, and 30.4 for bis(2-ethylhexyl)phthalate.

14I0864 – The case narrative noted that the continuing calibration associated with all samples had a percent difference of 73 for pyridine.

3.0 PAHs

Sample Collection and Preservation

14H0038 – The percent solids was less than 30 in sample SD14OF80901FS (29). PAHs reported as not detected in sample SD14OF80901FS were qualified as rejected (R). PAH detections in sample SD14OF80901FS were qualified estimated (J).

Data Completeness

14I0271 – Due to a laboratory error, PAH samples SD14TFK401FS and SD14TFL401FS were not analyzed.

Field Duplicates

14H0026 – RPDs between sample SD14TFA501FS and its field duplicate SD14TFA501FD were greater than the QC limit of 50 for acenaphthylene (200), benzo(b)fluoranthene (77), and phenanthrene (84). Results for acenaphthylene, benzo(a)anthracene, and phenanthrene in samples SD14TFA501FS and SD14TFA501FD were qualified as estimated (J/UJ).

14H0031 – RPDs between sample SD14TFB101FS and its field duplicate SD14TFB101FD were greater than the QC limit of 50 for all PAHs, except naphthalene. All PAHs, except naphthalene, in samples SD14TFB101FS and SD14TFB101FD were qualified as estimated (J/UJ).

14H0038 – RPDs between sample SD14OF80201FS and its field duplicate SD14OF80201FD were greater than the QC limit of 50 for benzo(b)fluoranthene (64) and dibenz(a,h)anthracene (200). Results for benzo(b)fluoranthene and dibenz(a,h)anthracene in samples SD14OF80201FS and SD14OF80201FD were qualified as estimated (J/UJ).

LCS/LCSD

14H0043 – The LCS/LCSD associated with a subset of samples had a RPD greater than the laboratory QC limit of 30 for naphthalene (60). Naphthalene was reported as not detected in associated samples SD14TFF401FS, SD14TFE401FS, SD14TFE501FS, SD14TFE301FS, SD14TFD501FS, SD14TFH301FS, SD14TFK301FS, SD14TFJ401FS, and SD14TFH401FS and reporting limits were qualified as estimated (UJ).

14H0121 – The LCS/LCSD associated with all samples had a RPD greater than the laboratory QC limit of 30 for naphthalene (60). Naphthalene was reported as not detected in all associated samples and reporting limits were qualified as estimated (UJ).

Data Package Narrative Review

14H0031 – The case narrative noted that the continuing calibration associated with a subset of samples had a percent difference of 35 for dibenz(a,h)anthracene.

4.0 PCBs

Sample Collection and Preservation

14H0038 – The percent solids was less than 30 in sample SD14OF80901FS (29). All PCBs in sample SD14OF80901FS were reported as not detected and were qualified as rejected (R).

Data Completeness

14I0271 – Due to a laboratory error, PCB samples SD14TFK401FS and SD14TFL401FS were not analyzed.

Surrogate Recoveries

14H0026 – Surrogate recoveries were less than the lower QC limit of 30 in samples SD14TFZA5601FS (23/17), SD14TFZA4501FS (20/15), SD14TFB701FS (17/14), SD14TFA501FS (19), SD14TFA501FD (28/18), SD14TFA601FS (18/17), SD14TFC701FS (23), SD14TFK201FS (17), SD14OF81201FS (19), SD14OF81101FS (28), SD14OF80801FS (21), SD14OF80701FS (23), SD14OF80101FS (27), SD14OF80301FS (25/19), and SD14OF80401FS (23), which may indicate low bias. All aroclors in all samples were reported as not detected, with the exception of aroclor 1254 and aroclor 1260 in samples SD14OF80101FS and SD14OF80701FS and reporting limits were qualified as estimated (UJ). The detections of aroclor 1254 and aroclor 1260 in samples SD14OF80101FS and SD14OF80701FS were qualified as estimated (J).

14H0031 – A surrogate recovery was less than the lower QC limit of 30 in sample SD14TFD401FS (28), which may indicate low bias. All aroclors in sample SD14TFD401FS were reported as not detected and reporting limits were qualified as estimated (UJ).

14H0038 – Surrogate recoveries were less than the lower QC limit of 30 in samples SD14OF80201FD (27), SD14OF80901FS (15/17), SD14TFJ201FS (18/14), SD14TFJ301FS (19/15), SD14TFJ501FS (24/19), SD14TFG301FS (23/13), SD14TFG201FS (15/9), SD14TFG101FS (27/21), SD14TFF101FS (21/15), and SD14TFA201FS (18/13), which may indicate low bias. All aroclors were reported as not detected in samples and reporting limits were qualified as estimated (UJ), with the exception of sample SD14TFG201FS. All aroclors were reported as not detected in sample SD14TFG201FS and were qualified as rejected (R). All PCBs in sample SD14OF80901FS were qualified as rejected (R) due to low percent solids.

14H0043 – Surrogate recoveries were less than the lower QC limit of 30 in samples SD14TFE301FS (27/24) and SD14TFK301FS (23), which may indicate low bias. All aroclors were reported as not detected in these samples and reporting limits were qualified as estimated (UJ).

14H0121 – Surrogate recoveries were less than the lower QC limit of 30 in samples SD14TFE101FS (19), SD14TFA301FS (28/21), SD14TFZA6701FS (20/20), SD14TFA401FS (19/15), SD14OF81701FS (26/21), SD14OF81601FS (23/16), SD14OF81401FS (22), and SD14OF81901FS (23), which may indicate low bias. All aroclors were reported as not detected in all samples, except aroclor 1268 in sample SD14OF81901FS, and reporting limits were qualified as estimated (UJ). The detection of aroclor 1268 in sample SD14OF81901FS was qualified as estimated (J).

Field Duplicate

14H0031 – The RPD between sample SD14TFB101FS and its field duplicate SD14TFB101FD was greater than the QC limit of 50 for aroclor 1248 (200). Results for aroclor 1248 in samples SD14TFB101FS and SD14TFB101FD were qualified as estimated (J/UJ).

LCS/LCSD

14H0121 – The LCS/LCSD associated with all samples had RPDs greater than the QC limit of 25 for aroclor 1016 (33) and aroclor 1260 (36). All aroclors were reported as not detected in all samples, except aroclor 1268 in sample SD14OF81901FS, and reporting limits were qualified as estimated (UJ). The detection of aroclor 1268 in sample SD14OF81901FS was qualified as estimated (J).

MS/MSD

14H0026 – The MSD associated with sample SD14TFA501FS and its field duplicate SD14TFA501FD had percent recoveries less than the lower QC limit of 40 for aroclor 1016 (23) and 1260 (19), which may indicate low bias, and RPDs greater than the QC limit of 50 for 1016 (74) and 1260 (75). All aroclors in samples SD14TFA501FS and SD14TFA501FD were reported as not detected and reporting limits were qualified as estimated (UJ).

14H0038 – The MSD associated with sample SD14OF80201FS and its field duplicate SD14OF80201FD had a percent recovery less than the lower QC limit of 40 for 1260 (34), which may indicate low bias. All aroclors in samples SD14OF80201FS and SD14OF80201FD were reported as not detected and reporting limits were qualified as estimated (UJ).

5.0 PCB Homologs

Sample Collection and Preservation

14H0038 – The percent solids was less than 30 in sample SD14OF80901FS (29). All PCBs in sample SD14OF80901FS were reported as not detected and were qualified as rejected (R).

Data Completeness

14I0271 – Due to a laboratory error, PCB homolog samples SD14TFK401FS and SD14TFL401FS were not analyzed.

Field Duplicate

14H0014 – RPDs between sample SD14TFDE001FS and its field duplicate SD14TFDE001FD were greater than the QC limit of 50 for trichlorobiphenyls (180), tetrachlorobiphenyls (150), pentachlorobiphenyls (140), hexachlorobiphenyls (200), and heptachlorobiphenyls (200). Results for trichlorobiphenyls, tetrachlorobiphenyls, pentachlorobiphenyls, hexachlorobiphenyls, and heptachlorobiphenyls in samples SD14TFDE001FS and SD14TFDE001FD were qualified as estimated (J/UJ).

14H0031– The RPD between sample SD14TFB101FS and its field duplicate SD14TFB101FD was greater than the QC limit of 50 for heptachlorobiphenyls (200). Results for heptachlorobiphenyls in samples SD14TFB101FS and SD14TFB101FD were qualified as estimated (J/UJ).

MS/MSD

14H0014 – The MS/MSD associated with sample SD14TFDE001FS and its field duplicate SD14TFDE001FD had percent recoveries greater than the upper QC limit of 115 for trichlorobiphenyls (721/520), tetrachlorobiphenyls (509/281), pentachlorobiphenyls (668/423), hexachlorobiphenyls (158), and heptachlorobiphenyls (179/195), which may indicate high bias, and RPDs outside the QC limit of 35 for dichlorobiphenyls (45), tetrachlorobiphenyls (48), pentachlorobiphenyls (35.3), hexachlorobiphenyls (48), and octachlorobiphenyls (35.6). Trichlorobiphenyls, tetrachlorobiphenyls, pentachlorobiphenyls, hexachlorobiphenyls, heptachlorobiphenyls, dichlorobiphenyls, and octachlorobiphenyls results in samples SD14TFDE001FS and SD14TFDE001FD were qualified as estimated (J/UJ).

14H0026 – The MS/MSD associated with sample SD14TFA501FS and its field duplicate SD14TFA501FD had RPDs outside the QC limit of 35 for pentachlorobiphenyls (45), hexachlorobiphenyls (36), and octachlorobiphenyls (45). Pentachlorobiphenyls, hexachlorobiphenyls, and octachlorobiphenyls

were reported as not detected in samples SD14TFA501FS and SD14TFA501FD and reporting limits were qualified as estimated (UJ).

14H0031 – The MS/MSD associated with sample SD14TFB101FS and its field duplicate SD14TFB101FD did not report percent recoveries for tetrachlorobiphenyls and had percent recoveries greater than the QC limit of 115 for pentachlorobiphenyls (154/165). Detections of tetrachlorobiphenyls and pentachlorobiphenyls in samples SD14TFB101FS and SD14TFB101FD were qualified as estimated (J).

6.0 METALS

Sample Collection and Preservation

14H0038 – The percent solids was less than 30 in sample SD14OF80901FS (29). Metals reported as not detected in sample SD14OF80901FS were qualified as rejected (R). Metals detections in sample SD14OF80901FS were qualified estimated (J).

Field Duplicates

14H0026 – RPDs between sample SD14TFA501FS and its field duplicate SD14TFA501FD were greater than the QC limit of 50 for chromium (82), copper (100), and zinc (82). Based on professional judgment, detections of chromium, copper, and zinc in samples SD14TFA501FS and SD14TFA501FD only were qualified as estimated (J).

14H0031 – RPDs between sample SD14TFB101FS and its field duplicate SD14TFB101FD were greater than the QC limit of 50 for chromium (52), copper (80), lead (53), manganese (77), silver (56), and zinc (69). Based on professional judgment, detections of chromium, copper, lead, manganese, silver, and zinc in samples SD14TFB101FS and SD14TFB101FD only were qualified as estimated (J).

14H0038 – RPDs between sample SD14OF80201FS and its field duplicate SD14OF80201FD were greater than the QC limit of 50 for arsenic (120), chromium (150), copper (140), lead (100), manganese (77), nickel (130), and zinc (110). Based on professional judgment, detections of arsenic, chromium, copper, lead, manganese, nickel, and zinc in samples SD14OF80201FS and SD14OF80201FD only were qualified as estimated (J).

LCS/LCSD

14H0031 – The LCS associated with all samples had a percent recovery less than the lower QC limit of 80 for zinc (79), which may indicate low bias. Zinc was detected in all associated samples and results were qualified as estimated (J).

14H0043 – The LCS associated with all samples had a percent recovery greater than the upper QC limit of 120 for antimony (147), which may indicate high bias. The antimony detection in associated sample SD14TFF501FS was qualified as estimated (J).

7.0 TOC

Sample Collection and Preservation

14H0038 – The percent solids was less than 30 in sample SD14OF80901FS (29). The TOC detection in sample SD14OF80901FS was qualified as estimated (J).

Data Completeness

14I0271 – Due to a laboratory error, TOC samples SD14TFK401FS and SD14TFL401FS were not analyzed.

Holding Times

All samples were collected in April 2014 and May 2014, were frozen with 48 hours of collection, and were placed on hold at the laboratory. Samples were taken off hold and analyzed in August 2014. There are no guidelines that extend the holding time for TOC analysis by freezing. TOC was reported as detected in all samples and results were qualified as estimated (J).

Field Duplicates

14H0031 – The RPD between sample SD14TFB101FS and its field duplicate SD14TFB101FD was greater than the QC limit of 50 for TOC (67). Based on professional judgment, detections of TOC in samples SD14TFB101FS and SD14TFB101FD only were qualified as estimated (J).

14H0038 – The RPD between sample SD14OF80201FS and its field duplicate SD14OF80201FD was greater than the QC limit of 50 for TOC (88). Based on professional judgment, detections of TOC in samples SD14OF80201FS and SD14OF80201FD only were qualified as estimated (J).

8.0 Total Cyanide

Sample Collection and Preservation

14H0038 – The percent solids was less than 30 in sample SD14OF80901FS (29). The cyanide detection in sample SD14OF80901FS was qualified as estimated (J).

Data Completeness

14I0271 – Due to a laboratory error, total cyanide samples SD14TFK401FS and SD14TFL401FS were not analyzed.

Holding Times

All samples were collected in April 2014 and May 2014, were frozen with 48 hours of collection, and were placed on hold at the laboratory. Samples were taken off hold and analyzed in August 2014. There are no guidelines that extend the holding time for total cyanide analysis by freezing. All cyanide results were qualified as estimated (J/UJ).

References:

U.S. Environmental Protection Agency (USEPA), 1996a. "Test Methods for Evaluating Solid Waste"; Laboratory Manual Physical/Chemical Methods; Office of Solid Waste and Emergency Response; Washington, DC; SW-846; November 1986; Revision 4 -December 1996.

U.S. Environmental Protection Agency (USEPA), 1996b. "Region 1 EPA-NE Data Validation Guidelines For Evaluating Environmental Analyses"; Quality Assurance Unit Staff; Office of Environmental Measurement and Evaluation; December 1996.

State of Connecticut Department of Energy and Environmental Protection, 2010a. "Laboratory Quality Assurance and Quality Control Guidance Reasonable Confidence Protocols Guidance Document" November, 2007, Revised December 2010.

State of Connecticut Department of Energy and Environmental Protection, 2010b. "Laboratory Quality Assurance and Quality Control Data Quality Assessment and Data Usability Evaluation Guidance Document" May, 2009, Revised December 2010.

Data Validator: Bradley B. LaForest, NRCC-EAC

September 30, 2014

Senior Reviewer: Julie Ricardi

October 10, 2014

C-3
2015 SEDIMENT SAMPLE CHEMIST REVIEW SUMMARY

**Chemist Review Summary
April 2015 Sediment Samples – Tidal Flats and Outfall 008
Stratford Army Engine Plant (SAEP)
Stratford, Connecticut**

1.0 INTRODUCTION

Sediment samples were collected in April 2015 at SAEP located in Stratford, Connecticut. Samples were analyzed by EnviroSystems, Inc. (ESI) located in Hampton, New Hampshire. The following U.S. Environmental Protection Agency (USEPA) analytical methods (USEPA, 1996a) were performed:

- J Polynuclear Aromatic Hydrocarbons (PAHs) by USEPA Method 8270 Selective Ion Monitoring (SIM)
- J Polychlorinated Biphenyls (PCBs) by USEPA Method 8082A
- J PCB Homologs by Modified EPA Method 8270SIM
- J PCB Congeners by Modified EPA Method 8270/680
- J Metals by USEPA Methods 6020A
- J Total Organic Carbon (TOC) by Method Lloyd Kahn

A chemist review was completed for all analyses to evaluate data quality in support of the Connecticut Department of Energy and Environmental Protection Recommended Reasonable Confidence Protocols (RCPs) [CTDEEP, 2010a; CTDEEP, 2010b]. Samples included in this data evaluation are presented in Table 1. Data quality evaluations were completed using quality control (QC) limits specified by the CTDEEP RCPs and the subcontract laboratory presented in Table 2. If data quality issues were identified during the review, results were qualified in the final data set and interpretations on data biases provided. Data qualifications were completed using the professional judgment of the validation chemist and general procedures specified in Region I EPA-New England Data Validation Functional Guidelines for Evaluating Environmental Analyses (USEPA, 1996b).

Data qualifications were completed if necessary in accordance with the guidelines or the professional judgment of the project chemist using the following qualifiers:

- J = The reported concentration is considered an estimated value
- U = The target compound was not detected above the reporting limit (RL)
- UJ = The target compound was not detected and the RL is considered to be estimated

Validation reason codes were applied to results associated with QC measurements outside project QC goals. The validation qualification actions and associated validation reason codes applied to sample results are summarized on Table 3. The following data validation reason codes were applied to one or more sample results:

- BL1 = Method blank qualifier
- LCS-H = Laboratory control sample/laboratory control sample duplicate (LCS/LCSD) recovery high
- LCS-L = LCS/LCSD recovery low
- LCS-RPD = LCS/LCSD RPD limit exceeded
- LD = Laboratory duplicate relative percent difference (RPD) limit exceeded
- MS-H = Matrix spike/matrix spike duplicate (MS/MSD) recovery high
- MS-L = MS/MSD recovery low
- MS-RPD = MS/MSD RPD limit exceeded

SS-H = Surrogate recovery high

A complete summary of final sample results is provided in Table 4.

Data were evaluated based on the following parameters where applicable:

- * Sample Collection and Preservation
- * Data Completeness
- * Holding Times
- Surrogate Recoveries
- Blank Contamination
- Laboratory Duplicates
- LCS/LCSD
- Standard Reference Material (SRM)
- MS/MSD
- * Reporting Limits (RLs)
- Data Package Narrative Review

* - all criteria were met for this parameter

In addition to the above QC evaluations performed as part of the chemist review, any issues with instrument calibration and target compound quantitation noted in the lab data package narratives are summarized in this report. A review of these QC parameters is outside the scope of the chemist review and data qualifiers are not applied for these issues.

A subset of samples was analyzed at dilution due to high target compound concentrations and/or matrix interference. Reporting limits for non-detect results are elevated.

The following samples had percent solids less than the EPA recommendation of 30%: SD14OF0302FS, SD14OF0303FS, SD14OF1002FS, SD14OF1203FSH, and SD14OF0403FSH. The laboratory increased sample amount to compensate for the low solids and based on professional judgement, no action was taken.

With the exception of the following items discussed below, results were determined to be usable as reported by the laboratory.

2.0 PAHs

Blank Contamination

SDG_03 - A method blank associated with a subset of samples had a blank detection for phenanthrene at 6 ug/Kg. An action limit was established at five times the blank concentration. Low level detections of phenanthrene in samples SD14TFC202FS, SD14TFA202FS, SD15TFGH702FS, SD15TFK601FS, and SD14TFG102FS were qualified as not detected at the reporting limit (U).

SDG_05H - A method blank associated with a subset of samples had a blank detection for phenanthrene at 20 ug/Kg. An action limit was established at five times the blank concentration. Low level detections of phenanthrene in samples SD14OF1803FSH, SD14OF1103FSH, SD14OF0603FSH, and SD14TFG503FSH were qualified as not detected at the reporting limit (U).

SRM

SDG_05H – The SRM associated with all samples had a percent recovery less than the lower QC limit of 40 for naphthalene (33), which may indicate low bias. Positive and non-detect results for naphthalene in all samples were qualified as estimated (J/UJ).

3.0 PCBs

Lab Duplicate

SDG_07 – Sample SD14OF0502FS and its laboratory duplicate had a detection and non-detection for Aroclor-1262. The result for Aroclor-1262 in sample SD14OF0502FS was qualified as estimated (J).

SDG_12 – Sample SD15TFGH1203FS and its laboratory duplicate had a detection and non-detection for Aroclor-1248. The result for Aroclor-1248 in sample SD15TFGH1203FS was qualified as estimated (J).

MS/MSD

SDG_17H – The MS/MSD associated with sample SD14OF1003FSH had percent recoveries less than the lower QC limit of 40 for Aroclor-1260 (0/0), which may indicate low bias. Aroclor-1260 was detected in sample SD14OF1003FSH and the result was qualified estimated (J).

4.0 PCB Homologs

Laboratory Duplicate

SDG_10 – Sample SD14TFGH103FS and its laboratory duplicate had a detection and non-detection for hexachlorobiphenyl. The result for hexachlorobiphenyl in sample SD14TFGH103FS was qualified as estimated (J).

SDG_17H – Sample SD14OF1003FSH and its laboratory duplicate had a detection and non-detection for dichlorobiphenyl and an RPD greater than the QC limit of 50 for decachlorobiphenyl (83). Dichlorobiphenyl was not detected in sample SD14OF1003FSH and the reporting limit was qualified as estimated (UJ) and the detection for decachlorobiphenyl was qualified as estimated (J).

LCS/LCSD

SDG_10 – The LCS associated with all samples had percent recoveries less than the lower QC limit of 40 for monochlorobiphenyl (38) and pentachlorobiphenyl (37), which may indicate low bias. Monochlorobiphenyl and pentachlorobiphenyl results in all samples were qualified as estimated (J/UJ).

SDG_12 – The LCS/LCSD associated with all samples had percent recoveries less than the lower QC limit of 40 for monochlorobiphenyl (37), dichlorobiphenyl (37), trichlorobiphenyl (33), and pentachlorobiphenyl (34), which may indicate low bias. Monochlorobiphenyl, dichlorobiphenyl, trichlorobiphenyl, and pentachlorobiphenyl results in all samples were qualified as estimated (J/UJ).

SDG_16H – The LCS associated with all samples had a percent recovery less than the lower QC limit of 40 for pentachlorobiphenyl (32), which may indicate low bias. Pentachlorobiphenyl results in all samples were qualified as estimated (J/UJ).

SDG_17H – The LCS/LCSD associated with all samples had an RPD for monochlorobiphenyl (53) that was greater than the QC limit of 30. Results for monochlorobiphenyl in all samples were qualified as estimated (J/UJ).

MS/MSD

SDG_10 – The MS/MSD associated with sample SD14TFGH103FS had percent recoveries less than the lower QC limit of 40 for monochlorobiphenyl (39/39) and pentachlorobiphenyl (39/37), which may indicate low bias. Monochlorobiphenyl and pentachlorobiphenyl were not detected in sample SD14TFGH103FS and reporting limits were qualified as estimated (UJ).

SDG_17H – The MS/MSD associated with sample SD14OF1003FSH had percent recoveries less than the lower QC limit of 40 for several PCB Homologs, which may indicate low bias. Based on professional judgement, all PCB Homolog results in sample SD14OF1003FSH were qualified as estimated (J/UJ).

5.0 PCB Congeners

Lab Duplicate

SDG_01 – Sample SD14OF0802FS and its laboratory duplicate had a detection and non-detection for congener BZ# 66. The result for congener BZ# 66 in sample SD14OF0802FS was qualified as estimated (J).

SDG_03 – Sample SD14TFC202FS and its laboratory duplicate had a detection and non-detection for congener BZ# 52. The results for congener BZ# 52 in sample SD14TFC202FS was qualified as estimated (J).

LCS/LCSD

SDG_03 – The LCS associated with all samples had a percent recovery greater than the upper QC limit of 150 for congener BZ# 128 (160), which may indicate high bias. Congener BZ# 128 was detected in samples SDTFK600FS, SD15TFK601FS, and SD14TFC702FS and results were qualified as estimated (UJ).

MS/MSD

SDG_01 – The MS/MSD associated with sample SD14OF0802FS had percent recoveries greater than the upper QC limit of 150 for several PCB congeners, which may indicate high bias and RPDs greater than the QC limit of 30 for several PCB congeners. Based on professional judgement all PCB congeners in sample SD14OF0802FS were qualified as estimated (J/UJ).

SDG_04 – The MS/MSD associated with sample SD15TFH1203FS had RPDs greater than the QC limit of 30 for several PCB congeners. All PCB congeners were not detected in sample SD15TFH1203FS and reporting limits were qualified as estimated (UJ).

SDG_05H – The MS/MSD associated with sample SD14OF1803FSH had percent recoveries greater than the upper QC limit of 150 for congener BZ# 153 (155), which may indicate high bias and RPDs greater than the QC limit of 30 for congener BZ# 138 (39), congener BZ# 153 (53), congener BZ# 180 (36), and congener BZ# 187 (31). Detections of congener BZ# 138, congener BZ# 153, congener BZ# 180, and congener BZ# 187 were qualified as estimated (J/UJ).

Surrogates

SDG_05H - Sample SD14OF1303FSH had a percent recovery greater than the upper QC limit of 150 for the surrogate PCB 198 (190), indicating a potential high bias. All positive results for sample SD14OF1303FSH were qualified as estimated (J).

6.0 METALS

LCS/LCSD

SDG_03 – The SRM associated with all samples had a percent recovery less than the lower QC limit of 75 for chromium (69), which may indicate low bias. The chromium results in all samples were qualified as estimated (J/UJ).

SDG_05H – The SRM associated with all samples had a percent recovery less than the lower QC limit of 75 for chromium (68), which may indicate low bias. The chromium results in all samples were qualified as estimated (J/UJ).

SDG_08 – The SRM associated with all samples had a percent recovery less than the lower QC limit of 75 for chromium (69), which may indicate low bias. The chromium results in all samples were qualified as estimated (J/UJ).

MS/MSD

SDG_01 – The MS/MSD associated with sample SD14OF0802FS had a percent recovery less than the lower QC limit of 75 for copper (46), indicating a potential low bias. Copper results in all associated samples were qualified as estimated (J).

SDG_07 – The MS/MSD associated with sample SD14OF0502FS had a percent recovery less than the lower QC limit of 75 for lead (40), indicating a potential low bias. Lead results in all associated samples were qualified as estimated (J).

SDG_10 – The MS/MSD associated with sample SD14TFGH103FS had percent recoveries less than the lower QC limit of 75 for chromium (36/59), indicating a potential low bias. Chromium results in all associated samples were qualified as estimated (J).

SDG_12 – The MS/MSD associated with sample SD15TFGH1203FS had a percent recovery greater than the upper QC limit of 125 for lead (176), indicating a potential high bias. Lead was detected in all associated samples and results were qualified as estimated (J).

SDG_12 – The MS/MSD associated with sample SD15TFGH1203FS had a percent recovery greater than the upper QC limit of 125 for mercury (141), indicating a potential high bias. Positive mercury detections were qualified as estimated (J).

7.0 TOC

No data quality issues were identified and results are interpreted to be usable as reported by the lab.

References:

U.S. Environmental Protection Agency (USEPA), 1996a. "Test Methods for Evaluating Solid Waste"; Laboratory Manual Physical/Chemical Methods; Office of Solid Waste and Emergency Response; Washington, DC; SW-846; November 1986; Revision 4 -December 1996.

U.S. Environmental Protection Agency (USEPA), 1996b. "Region 1 EPA-NE Data Validation Guidelines For Evaluating Environmental Analyses"; Quality Assurance Unit Staff; Office of Environmental Measurement and Evaluation; December 1996.

State of Connecticut Department of Energy and Environmental Protection, 2010a. "Laboratory Quality Assurance and Quality Control Guidance Reasonable Confidence Protocols Guidance Document" November, 2007, Revised December 2010.

State of Connecticut Department of Energy and Environmental Protection, 2010b. "Laboratory Quality Assurance and Quality Control Data Quality Assessment and Data Usability Evaluation Guidance Document" May, 2009, Revised December 2010.

Data Validator: Willie Stone

February 4, 2016



Senior Reviewer: Julie Ricardi

February 8, 2016



Chemist Review Summary
ABM Ferguson-Williams, Stratford Army Engine Plant (SAEP)
Stratford, Connecticut

SDG	Location	Sample ID	Sample Date	Media	Method Class Analysis Method Qc Code	Aroclors		Homologs	PCB Congeners	PAHs	
						SW846	8082	8270/SIM	8270/680 modified	SW846	8270
						Count		Count	Count	Count	Count
SDG_01	SD2014-OF-03	SD14OF0302FS	4/7/2015	SED	FS	9		11	24		16
SDG_01	SD2014-OF-03	SD14OF0303FS	4/7/2015	SED	FS	9		11	24		16
SDG_01	SD2014-OF-06	SD14OF0602FS	4/7/2015	SED	FS	9		11	24		16
SDG_01	SD2014-OF-08	SD14OF0802FS	4/7/2015	SED	FS	9		11	24		16
SDG_01	SD2014-OF-11	SD14OF1102FS	4/7/2015	SED	FS	9		11	24		16
SDG_01	SD2014-OF8-13	SD14OF1302FS	4/7/2015	SED	FS	9		11	24		16
SDG_01	SD2014-OF8-16	SD14OF1602FS	4/7/2015	SED	FS	9		11	24		16
SDG_01	SD2014-OF8-17	SD14OF1702FS	4/7/2015	SED	FS	9		11	24		16
SDG_01	SD2014-TF-E6	SD14TFE602FS	4/2/2015	SED	FS	9		11	24		16
SDG_01	SD2014-TF-G5	SD14TFG502FS	4/2/2015	SED	FS	9		11	24		16
SDG_02	SD2014-TF-H5	SD14TFH502FS	4/2/2015	SED	FS	9		11	24		16
SDG_02	SD2015-TF-AB1	SD15TFAB103FS	4/6/2015	SED	FS	9		11	24		16
SDG_02	SD2015-TF-AB1	SD15TFAB105FS	4/6/2015	SED	FS	9		11	24		16
SDG_02	SD2015-TF-AB1	SD15TFAB107FS	4/6/2015	SED	FS	9		11	24		16
SDG_02	SD2015-TF-F7	SD15TFF700FS	4/3/2015	SED	FS	9		11	24		16
SDG_02	SD2015-TF-F7	SD15TFF701FS	4/3/2015	SED	FS	9		11	24		16
SDG_02	SD2015-TF-F7	SD15TFF702FS	4/3/2015	SED	FS	9		11	24		16
SDG_02	SD2015-TF-GH7	SD15TFGH700FS	4/3/2015	SED	FS	9		11	24		16
SDG_02	SD2015-TF-GH7	SD15TFGH701FS	4/3/2015	SED	FS	9		11	24		16
SDG_02	SD2015-TF-ZA67	SD15TFZA6702FS	4/6/2015	SED	FS	9		11	24		16
SDG_03	SD2014-TF-A2	SD14TFA202FS	4/3/2015	SED	FS	9		11	24		16
SDG_03	SD2014-TF-C2	SD14TFC202FS	4/3/2015	SED	FS	9		11	24		16
SDG_03	SD2014-TF-C7	SD14TFC702FS	4/3/2015	SED	FS	9		11	24		16
SDG_03	SD2014-TF-G1	SD14TFG102FS	4/3/2015	SED	FS	9		11	24		16
SDG_03	SD2015-TF-DE01	SD15TFDE0103FS	4/3/2015	SED	FS	9		11	24		16
SDG_03	SD2015-TF-DE01	SD15TFDE0105FS	4/3/2015	SED	FS	9		11	24		16
SDG_03	SD2015-TF-DE01	SD15TFDE0107FS	4/3/2015	SED	FS	9		11	24		16
SDG_03	SD2015-TF-GH7	SD15TFGH702FS	4/3/2015	SED	FS	9		11	24		16
SDG_03	SD2015-TF-K6	SD15TFK600FS	4/3/2015	SED	FS	9		11	24		16
SDG_03	SD2015-TF-K6	SD15TFK601FS	4/3/2015	SED	FS	9		11	24		16
SDG_04	SD2014-TF-L3	SD14TFL302FS	4/2/2015	SED	FS	9		11	24		16
SDG_04	SD2014-TF-ZA45	SD14TFZA4502FS	4/6/2015	SED	FS	9		11	24		16
SDG_04	SD2015-TF-H12	SD15TFH1203FS	4/2/2015	SED	FS	9		11	24		16
SDG_04	SD2015-TF-H12	SD15TFH1205FS	4/2/2015	SED	FS	9		11	24		16
SDG_04	SD2015-TF-H12	SD15TFH1207FS	4/2/2015	SED	FS	9		11	24		16
SDG_05H	SD2014-OF-06	SD14OF0603FSH	4/7/2015	SED	FS	9		11	24		16

Chemist Review Summary
ABM Ferguson-Williams, Stratford Army Engine Plant (SAEP)
Stratford, Connecticut

SDG	Location	Sample ID	Sample Date	Media	Method Class Analysis Method Qc Code	Aroclors	Homologs	PCB Congeners	PAHs
						SW846 8082 Count	8270SIM Count	8270/680 modified Count	SW846 8270 SIM Count
SDG_05H	SD2014-OF-11	SD14OF1103FSH	4/7/2015	SED	FS	9	11	24	16
SDG_05H	SD2014-OF8-13	SD14OF1303FSH	4/7/2015	SED	FS	9	11	24	16
SDG_05H	SD2014-OF8-15	SD14OF1503FSH	4/7/2015	SED	FS		11		
SDG_05H	SD2014-OF8-16	SD14OF1603FSH	4/7/2015	SED	FS	9	11	24	16
SDG_05H	SD2014-OF8-17	SD14OF1703FSH	4/7/2015	SED	FS	9	11	24	16
SDG_05H	SD2014-OF8-18	SD14OF1803FSH	4/7/2015	SED	FS	9	11	24	16
SDG_05H	SD2014-TF-D7	SD14TFD703FSH	4/3/2015	SED	FS				
SDG_05H	SD2014-TF-E6	SD14TFE603FSH	4/2/2015	SED	FS	9	11	24	16
SDG_05H	SD2014-TF-G5	SD14TFG503FSH	4/2/2015	SED	FS	9	11	24	16
SDG_05H	SD2014-TF-H5	SD14TFH503FSH	4/2/2015	SED	FS	9	11	24	16
SDG_05H	SD2014-TF-L3	SD14TFL303FSH	4/2/2015	SED	FS	9	11	24	16
SDG_06H	SD2014-TF-D7	SD14TFD703FSH	4/3/2015	SED	FS	9			
SDG_07	SD2014-OF-01	SD14OF0102FS	4/7/2015	SED	FS	9	11		
SDG_07	SD2014-OF-05	SD14OF0502FS	4/7/2015	SED	FS	9	11		
SDG_07	SD2014-OF-07	SD14OF0702FS	4/7/2015	SED	FS	9	11		
SDG_07	SD2014-OF-09	SD14OF0902FS	4/7/2015	SED	FS	9	11		
SDG_07	SD2014-OF-10	SD14OF1002FS	4/7/2015	SED	FS	9	11		
SDG_07	SD2014-OF8-12	SD14OF1202FS	4/7/2015	SED	FS	9	11		
SDG_07	SD2014-OF8-14	SD14OF1402FS	4/7/2015	SED	FS	9	11		
SDG_07	SD2014-OF8-15	SD14OF1502FS	4/7/2015	SED	FS	9	11		
SDG_07	SD2014-OF8-18	SD14OF1802FS	4/7/2015	SED	FS	9	11		
SDG_07	SD2014-OF8-19	SD14OF1903FS	4/7/2015	SED	FS	9	11		
SDG_08	SD2014-OF-01	SD14OF0103FSH	4/7/2015	SED	FS	9	11		
SDG_08	SD2014-TF-E1	SD14TFE107FS	4/7/2015	SED	FS	9	11		
SDG_08	SD2015-TF-G6	SD15TFG600FS	4/2/2015	SED	FS	9	11		
SDG_08	SD2015-TF-G6	SD15TFG601FS	4/2/2015	SED	FS	9	11		
SDG_08	SD2015-TF-G6	SD15TFG602FS	4/2/2015	SED	FS	9	11		
SDG_08	SD2015-TF-GH6	SD15TFGH601FS	4/2/2015	SED	FS	9	11		
SDG_08	SD2015-TF-H6	SD15TFH600FS	4/3/2015	SED	FS	9	11		
SDG_08	SD2015-TF-H6	SD15TFH601FS	4/3/2015	SED	FS	9	11		
SDG_08	SD2015-TF-H6	SD15TFH602FS	4/3/2015	SED	FS	9	11		
SDG_08	SD2015-TF-J6	SD15TFJ600FS	4/3/2015	SED	FS	9	11		
SDG_09	SD2014-TF-B2	SD14TFB202FS	4/3/2015	SED	FS	9	11		
SDG_09	SD2014-TF-C4	SD14TFC402FS	4/3/2015	SED	FS	9	11		
SDG_09	SD2014-TF-D1	SD14TFD102FS	4/3/2015	SED	FS	9	11		
SDG_09	SD2014-TF-D7	SD14TFD702FS	4/3/2015	SED	FS	9	11		

Chemist Review Summary
ABM Ferguson-Williams, Stratford Army Engine Plant (SAEP)
Stratford, Connecticut

SDG	Location	Sample ID	Sample Date	Media	Method Class Analysis Method Qc Code	Aroclors	Homologs	PCB Congeners	PAHs
						SW846 8082 Count	8270SIM Count	8270/680 modified Count	SW846 8270 SIM Count
SDG_09	SD2014-TF-DE0	SD14TFDE003FS	4/3/2015	SED	FS	9	11		
SDG_09	SD2014-TF-DE0	SD14TFDE005FS	4/3/2015	SED	FS	9	11		
SDG_09	SD2015-TF-D0	SD15TFD003FS	4/3/2015	SED	FS	9	11		
SDG_09	SD2015-TF-D0	SD15TFD005FS	4/3/2015	SED	FS	9	11		
SDG_09	SD2015-TF-D0	SD15TFD007FS	4/3/2015	SED	FS	9	11		
SDG_09	SD2015-TF-GH6	SD15TFGH600FS	4/2/2015	SED	FS	9	11		
SDG_10	SD2014-TF-A5	SD14TFA502FS	4/6/2015	SED	FS	9	11		
SDG_10	SD2014-TF-C5	SD14TFC502FS	4/6/2015	SED	FS	9	11		
SDG_10	SD2014-TF-GH1	SD14TFGH103FS	4/6/2015	SED	FS	9	11		
SDG_10	SD2015-TF-E7	SD15TFE700FS	4/2/2015	SED	FS	9	11		
SDG_10	SD2015-TF-E7	SD15TFE701FS	4/2/2015	SED	FS	9	11		
SDG_10	SD2015-TF-E7	SD15TFE702FS	4/2/2015	SED	FS	9	11		
SDG_10	SD2015-TF-G7	SD15TFG700FS	4/6/2015	SED	FS	9	11		
SDG_10	SD2015-TF-G7	SD15TFG702FS	4/6/2015	SED	FS	9	11		
SDG_10	SD2015-TF-GH5	SD15TFGH500FS	4/2/2015	SED	FS	9	11		
SDG_10	SD2015-TF-GH5	SD15TFGH502FS	4/2/2015	SED	FS	9	11		
SDG_11	SD2014-TF-A1	SD14TFA107FS	4/6/2015	SED	FS	9	11		
SDG_11	SD2014-TF-A6	SD14TFA602FS	4/6/2015	SED	FS	9	11		
SDG_11	SD2014-TF-A7	SD14TFA702FS	4/6/2015	SED	FS	9	11		
SDG_11	SD2014-TF-C1	SD14TFC102FS	4/3/2015	SED	FS	9	11		
SDG_11	SD2014-TF-ZA56	SD14TFZA5603FS	4/6/2015	SED	FS	9	11		
SDG_11	SD2015-TF-B12	SD15TFB1203FS	4/3/2015	SED	FS	9	11		
SDG_11	SD2015-TF-B12	SD15TFB1205FS	4/3/2015	SED	FS	9	11		
SDG_11	SD2015-TF-B12	SD15TFB1207FS	4/3/2015	SED	FS	9	11		
SDG_11	SD2015-TF-L6	SD15TFL600FS	4/6/2015	SED	FS	9	11		
SDG_11	SD2015-TF-L6	SD15TFL602FS	4/6/2015	SED	FS	9	11		
SDG_12	SD2014-TF-A1	SD14TFA105FS	4/6/2015	SED	FS	9	11		
SDG_12	SD2014-TF-B7	SD14TFB703FS	4/6/2015	SED	FS	9	11		
SDG_12	SD2014-TF-HJ1	SD14TFHJ103FS	4/2/2015	SED	FS	9	11		
SDG_12	SD2014-TF-HJ1	SD14TFHJ105FS	4/2/2015	SED	FS	9	11		
SDG_12	SD2014-TF-J2	SD14TFJ202FS	4/2/2015	SED	FS	9	11		
SDG_12	SD2015-TF-GH12	SD15TFGH1203FS	4/2/2015	SED	FS	9	11		
SDG_12	SD2015-TF-GH12	SD15TFGH1205FS	4/2/2015	SED	FS	9	11		
SDG_12	SD2015-TF-GH12	SD15TFGH1207FS	4/2/2015	SED	FS	9	11		
SDG_12	SD2015-TF-J1	SD15TFJ103FS	4/2/2015	SED	FS	9	11		
SDG_12	SD2015-TF-J1	SD15TFJ105FS	4/2/2015	SED	FS	9	11		

Chemist Review Summary
ABM Ferguson-Williams, Stratford Army Engine Plant (SAEP)
Stratford, Connecticut

SDG	Location	Sample ID	Sample Date	Media	Method Class	Aroclors SW846 8082 Count	Homologs 8270SIM Count	PCB Congeners 8270/680 modified Count	PAHs SW846 8270 SIM Count
					Analysis Method Qc Code				
SDG_13	SD2014-TF-F1	SD14TFF102FS	4/3/2015	SED	FS	9	11		
SDG_13	SD2014-TF-H2	SD14TFH203FS	4/2/2015	SED	FS	9	11		
SDG_13	SD2015-TF-EF01	SD15TFEF0103FS	4/3/2015	SED	FS	9	11		
SDG_13	SD2015-TF-EF01	SD15TFEF0105FS	4/3/2015	SED	FS	9	11		
SDG_13	SD2015-TF-H01	SD15TFH0103FS	4/2/2015	SED	FS	9	11		
SDG_13	SD2015-TF-H01	SD15TFH0105FS	4/2/2015	SED	FS	9	11		
SDG_13	SD2015-TF-H01	SD15TFH0107FS	4/2/2015	SED	FS	9	11		
SDG_13	SD2015-TF-H1	SD15TFH103FS	4/2/2015	SED	FS	9	11		
SDG_13	SD2015-TF-H1	SD15TFH105FS	4/2/2015	SED	FS	9	11		
SDG_13	SD2015-TF-H1	SD15TFH107FS	4/2/2015	SED	FS	9	11		
SDG_14	SD2014-TF-EF0	SD14TFEF003FS	4/3/2015	SED	FS	9	11		
SDG_14	SD2014-TF-EF0	SD14TFEF005FS	4/3/2015	SED	FS	9	11		
SDG_14	SD2014-TF-EF0	SD14TFEF007FS	4/3/2015	SED	FS	9	11		
SDG_14	SD2015-TF-AB12	SD15TFAB1203FS	4/6/2015	SED	FS	9	11		
SDG_14	SD2015-TF-AB12	SD15TFAB1205FS	4/6/2015	SED	FS	9	11		
SDG_14	SD2015-TF-E0	SD15TFE003FS	4/3/2015	SED	FS	9	11		
SDG_14	SD2015-TF-E0	SD15TFE005FS	4/3/2015	SED	FS	9	11		
SDG_14	SD2015-TF-EF01	SD15TFEF0107FS	4/3/2015	SED	FS	9	11		
SDG_14	SD2015-TF-EF1	SD15TFEF103FS	4/3/2015	SED	FS	9	11		
SDG_14	SD2015-TF-EF1	SD15TFEF105FS	4/3/2015	SED	FS	9	11		
SDG_15	SD2014-TF-A1	SD14TFA103FS	4/6/2015	SED	FS	9	11		
SDG_15	SD2014-TF-B1	SD14TFB103FS	4/6/2015	SED	FS	9	11		
SDG_15	SD2014-TF-B1	SD14TFB105FS	4/6/2015	SED	FS	9	11		
SDG_15	SD2014-TF-B1	SD14TFB107FS	4/6/2015	SED	FS	9	11		
SDG_15	SD2015-TF-A01	SD15TFA0103FS	4/6/2015	SED	FS	9	11		
SDG_15	SD2015-TF-A01	SD15TFA0105FS	4/6/2015	SED	FS	9	11		
SDG_15	SD2015-TF-AB12	SD15TFAB1207FS	4/6/2015	SED	FS	9	11		
SDG_16H	SD2014-OF8-12	SD14OF1203FSH	4/7/2015	SED	FS		11		
SDG_16H	SD2014-OF8-14	SD14OF1403FSH	4/7/2015	SED	FS		11		
SDG_16H	SD2014-OF8-15	SD14OF1503FSH	4/7/2015	SED	FS		11		
SDG_16H	SD2014-TF-D7	SD14TFD703FSH	4/3/2015	SED	FS		11		
SDG_16H	SD2015-TF-E7	SD15TFE703FSH	4/2/2015	SED	FS	9	11		
SDG_16H	SD2015-TF-GH5	SD15TFGH503FSH	4/2/2015	SED	FS	9	11		
SDG_17H	SD2014-OF-04	SD14OF0403FSH	4/7/2015	SED	FS	9	11		
SDG_17H	SD2014-OF-05	SD14OF0503FSH	4/7/2015	SED	FS	9	11		
SDG_17H	SD2014-OF-07	SD14OF0703FSH	4/7/2015	SED	FS	9	11		

Chemist Review Summary
ABM Ferguson-Williams, Stratford Army Engine Plant (SAEP)
Stratford, Connecticut

SDG	Location	Sample ID	Sample Date	Media	Method Class Analysis Method Qc Code	Aroclors	Homologs	PCB Congeners	PAHs
						SW846 8082 Count	8270SIM Count	8270/680 modified Count	SW846 8270 SIM Count
SDG_17H	SD2014-OF-09	SD14OF0903FSH	4/7/2015	SED	FS	9	11		
SDG_17H	SD2014-OF-10	SD14OF1003FSH	4/7/2015	SED	FS	9	11		
SDG_17H	SD2014-OF8-12	SD14OF1203FSH	4/7/2015	SED	FS	9			
SDG_17H	SD2014-OF8-14	SD14OF1403FSH	4/7/2015	SED	FS	9			
SDG_17H	SD2014-OF8-15	SD14OF1503FSH	4/7/2015	SED	FS	9			

Chemist Review Summary
ABM Ferguson-Williams, Stratford Army Engine Plant (SAEP)
Stratford, Connecticut

SDG	Location	Sample ID	Sample Date	Media	Metals	TOC
					SW846 6020 Count	SW846 9060 Count
SDG_01	SD2014-OF-03	SD14OF0302FS	4/7/2015	SED	9	1
SDG_01	SD2014-OF-03	SD14OF0303FS	4/7/2015	SED	9	1
SDG_01	SD2014-OF-06	SD14OF0602FS	4/7/2015	SED	9	1
SDG_01	SD2014-OF-08	SD14OF0802FS	4/7/2015	SED	9	1
SDG_01	SD2014-OF-11	SD14OF1102FS	4/7/2015	SED	9	1
SDG_01	SD2014-OF8-13	SD14OF1302FS	4/7/2015	SED	9	1
SDG_01	SD2014-OF8-16	SD14OF1602FS	4/7/2015	SED	9	1
SDG_01	SD2014-OF8-17	SD14OF1702FS	4/7/2015	SED	9	1
SDG_01	SD2014-TF-E6	SD14TFE602FS	4/2/2015	SED	9	1
SDG_01	SD2014-TF-G5	SD14TFG502FS	4/2/2015	SED	9	1
SDG_02	SD2014-TF-H5	SD14TFH502FS	4/2/2015	SED	9	1
SDG_02	SD2015-TF-AB1	SD15TFAB103FS	4/6/2015	SED	9	1
SDG_02	SD2015-TF-AB1	SD15TFAB105FS	4/6/2015	SED	9	1
SDG_02	SD2015-TF-AB1	SD15TFAB107FS	4/6/2015	SED	9	1
SDG_02	SD2015-TF-F7	SD15TFF700FS	4/3/2015	SED	9	1
SDG_02	SD2015-TF-F7	SD15TFF701FS	4/3/2015	SED	9	1
SDG_02	SD2015-TF-F7	SD15TFF702FS	4/3/2015	SED	9	1
SDG_02	SD2015-TF-GH7	SD15TFGH700FS	4/3/2015	SED	9	1
SDG_02	SD2015-TF-GH7	SD15TFGH701FS	4/3/2015	SED	9	1
SDG_02	SD2015-TF-ZA67	SD15TFZA6702FS	4/6/2015	SED	9	1
SDG_03	SD2014-TF-A2	SD14TFA202FS	4/3/2015	SED	9	1
SDG_03	SD2014-TF-C2	SD14TFC202FS	4/3/2015	SED	9	1
SDG_03	SD2014-TF-C7	SD14TFC702FS	4/3/2015	SED	9	1
SDG_03	SD2014-TF-G1	SD14TFG102FS	4/3/2015	SED	9	1
SDG_03	SD2015-TF-DE01	SD15TFDE0103FS	4/3/2015	SED	9	1
SDG_03	SD2015-TF-DE01	SD15TFDE0105FS	4/3/2015	SED	9	1
SDG_03	SD2015-TF-DE01	SD15TFDE0107FS	4/3/2015	SED	9	1
SDG_03	SD2015-TF-GH7	SD15TFGH702FS	4/3/2015	SED	9	1
SDG_03	SD2015-TF-K6	SD15TFK600FS	4/3/2015	SED	9	1
SDG_03	SD2015-TF-K6	SD15TFK601FS	4/3/2015	SED	9	1
SDG_04	SD2014-TF-L3	SD14TFL302FS	4/2/2015	SED	9	1
SDG_04	SD2014-TF-ZA45	SD14TFZA4502FS	4/6/2015	SED	9	1
SDG_04	SD2015-TF-H12	SD15TFH1203FS	4/2/2015	SED	9	1
SDG_04	SD2015-TF-H12	SD15TFH1205FS	4/2/2015	SED	9	1
SDG_04	SD2015-TF-H12	SD15TFH1207FS	4/2/2015	SED	9	1
SDG_05H	SD2014-OF-06	SD14OF0603FSH	4/7/2015	SED	9	1

Chemist Review Summary
ABM Ferguson-Williams, Stratford Army Engine Plant (SAEP)
Stratford, Connecticut

SDG	Location	Sample ID	Sample Date	Media	Metals	TOC
					SW846 6020 Count	SW846 9060 Count
SDG_05H	SD2014-OF-11	SD14OF1103FSH	4/7/2015	SED	9	1
SDG_05H	SD2014-OF8-13	SD14OF1303FSH	4/7/2015	SED	9	1
SDG_05H	SD2014-OF8-15	SD14OF1503FSH	4/7/2015	SED		
SDG_05H	SD2014-OF8-16	SD14OF1603FSH	4/7/2015	SED	9	1
SDG_05H	SD2014-OF8-17	SD14OF1703FSH	4/7/2015	SED	9	1
SDG_05H	SD2014-OF8-18	SD14OF1803FSH	4/7/2015	SED	9	1
SDG_05H	SD2014-TF-D7	SD14TFD703FSH	4/3/2015	SED	9	
SDG_05H	SD2014-TF-E6	SD14TFE603FSH	4/2/2015	SED	9	1
SDG_05H	SD2014-TF-G5	SD14TFG503FSH	4/2/2015	SED	9	1
SDG_05H	SD2014-TF-H5	SD14TFH503FSH	4/2/2015	SED	9	1
SDG_05H	SD2014-TF-L3	SD14TFL303FSH	4/2/2015	SED	9	1
SDG_06H	SD2014-TF-D7	SD14TFD703FSH	4/3/2015	SED		
SDG_07	SD2014-OF-01	SD14OF0102FS	4/7/2015	SED	9	
SDG_07	SD2014-OF-05	SD14OF0502FS	4/7/2015	SED	9	
SDG_07	SD2014-OF-07	SD14OF0702FS	4/7/2015	SED	9	
SDG_07	SD2014-OF-09	SD14OF0902FS	4/7/2015	SED	9	
SDG_07	SD2014-OF-10	SD14OF1002FS	4/7/2015	SED	9	
SDG_07	SD2014-OF8-12	SD14OF1202FS	4/7/2015	SED	9	
SDG_07	SD2014-OF8-14	SD14OF1402FS	4/7/2015	SED	9	
SDG_07	SD2014-OF8-15	SD14OF1502FS	4/7/2015	SED	9	
SDG_07	SD2014-OF8-18	SD14OF1802FS	4/7/2015	SED	9	
SDG_07	SD2014-OF8-19	SD14OF1903FS	4/7/2015	SED	9	
SDG_08	SD2014-OF-01	SD14OF0103FSH	4/7/2015	SED	9	
SDG_08	SD2014-TF-E1	SD14TFE107FS	4/7/2015	SED	9	
SDG_08	SD2015-TF-G6	SD15TFG600FS	4/2/2015	SED	9	
SDG_08	SD2015-TF-G6	SD15TFG601FS	4/2/2015	SED	9	
SDG_08	SD2015-TF-G6	SD15TFG602FS	4/2/2015	SED	9	
SDG_08	SD2015-TF-GH6	SD15TFGH601FS	4/2/2015	SED	9	
SDG_08	SD2015-TF-H6	SD15TFH600FS	4/3/2015	SED	9	
SDG_08	SD2015-TF-H6	SD15TFH601FS	4/3/2015	SED	9	
SDG_08	SD2015-TF-H6	SD15TFH602FS	4/3/2015	SED	9	
SDG_08	SD2015-TF-J6	SD15TFJ600FS	4/3/2015	SED	9	
SDG_09	SD2014-TF-B2	SD14TFB202FS	4/3/2015	SED	9	
SDG_09	SD2014-TF-C4	SD14TFC402FS	4/3/2015	SED	9	
SDG_09	SD2014-TF-D1	SD14TFD102FS	4/3/2015	SED	9	
SDG_09	SD2014-TF-D7	SD14TFD702FS	4/3/2015	SED	9	

Chemist Review Summary
ABM Ferguson-Williams, Stratford Army Engine Plant (SAEP)
Stratford, Connecticut

SDG	Location	Sample ID	Sample Date	Media	Metals	TOC
					SW846 6020 Count	SW846 9060 Count
SDG_09	SD2014-TF-DE0	SD14TFDE003FS	4/3/2015	SED	9	
SDG_09	SD2014-TF-DE0	SD14TFDE005FS	4/3/2015	SED	9	
SDG_09	SD2015-TF-D0	SD15TFD003FS	4/3/2015	SED	9	
SDG_09	SD2015-TF-D0	SD15TFD005FS	4/3/2015	SED	9	
SDG_09	SD2015-TF-D0	SD15TFD007FS	4/3/2015	SED	9	
SDG_09	SD2015-TF-GH6	SD15TFGH600FS	4/2/2015	SED	9	
SDG_10	SD2014-TF-A5	SD14TFA502FS	4/6/2015	SED	9	
SDG_10	SD2014-TF-C5	SD14TFC502FS	4/6/2015	SED	9	
SDG_10	SD2014-TF-GH1	SD14TFGH103FS	4/6/2015	SED	9	
SDG_10	SD2015-TF-E7	SD15TFE700FS	4/2/2015	SED	9	
SDG_10	SD2015-TF-E7	SD15TFE701FS	4/2/2015	SED	9	
SDG_10	SD2015-TF-E7	SD15TFE702FS	4/2/2015	SED	9	
SDG_10	SD2015-TF-G7	SD15TFG700FS	4/6/2015	SED	9	
SDG_10	SD2015-TF-G7	SD15TFG702FS	4/6/2015	SED	9	
SDG_10	SD2015-TF-GH5	SD15TFGH500FS	4/2/2015	SED	9	
SDG_10	SD2015-TF-GH5	SD15TFGH502FS	4/2/2015	SED	9	
SDG_11	SD2014-TF-A1	SD14TFA107FS	4/6/2015	SED	9	
SDG_11	SD2014-TF-A6	SD14TFA602FS	4/6/2015	SED	9	
SDG_11	SD2014-TF-A7	SD14TFA702FS	4/6/2015	SED	9	
SDG_11	SD2014-TF-C1	SD14TFC102FS	4/3/2015	SED	9	
SDG_11	SD2014-TF-ZA56	SD14TFZA5603FS	4/6/2015	SED	9	
SDG_11	SD2015-TF-B12	SD15TFB1203FS	4/3/2015	SED	9	
SDG_11	SD2015-TF-B12	SD15TFB1205FS	4/3/2015	SED	9	
SDG_11	SD2015-TF-B12	SD15TFB1207FS	4/3/2015	SED	9	
SDG_11	SD2015-TF-L6	SD15TFL600FS	4/6/2015	SED	9	
SDG_11	SD2015-TF-L6	SD15TFL602FS	4/6/2015	SED	9	
SDG_12	SD2014-TF-A1	SD14TFA105FS	4/6/2015	SED	9	
SDG_12	SD2014-TF-B7	SD14TFB703FS	4/6/2015	SED	9	
SDG_12	SD2014-TF-HJ1	SD14TFHJ103FS	4/2/2015	SED	9	
SDG_12	SD2014-TF-HJ1	SD14TFHJ105FS	4/2/2015	SED	9	
SDG_12	SD2014-TF-J2	SD14TFJ202FS	4/2/2015	SED	9	
SDG_12	SD2015-TF-GH12	SD15TFGH1203FS	4/2/2015	SED	9	
SDG_12	SD2015-TF-GH12	SD15TFGH1205FS	4/2/2015	SED	9	
SDG_12	SD2015-TF-GH12	SD15TFGH1207FS	4/2/2015	SED	9	
SDG_12	SD2015-TF-J1	SD15TFJ103FS	4/2/2015	SED	9	
SDG_12	SD2015-TF-J1	SD15TFJ105FS	4/2/2015	SED	9	

Chemist Review Summary
ABM Ferguson-Williams, Stratford Army Engine Plant (SAEP)
Stratford, Connecticut

SDG	Location	Sample ID	Sample Date	Media	Metals	TOC
					SW846 6020 Count	SW846 9060 Count
SDG_13	SD2014-TF-F1	SD14TFF102FS	4/3/2015	SED	9	
SDG_13	SD2014-TF-H2	SD14TFH203FS	4/2/2015	SED	9	
SDG_13	SD2015-TF-EF01	SD15TFEF0103FS	4/3/2015	SED	9	
SDG_13	SD2015-TF-EF01	SD15TFEF0105FS	4/3/2015	SED	9	
SDG_13	SD2015-TF-H01	SD15TFH0103FS	4/2/2015	SED	9	
SDG_13	SD2015-TF-H01	SD15TFH0105FS	4/2/2015	SED	9	
SDG_13	SD2015-TF-H01	SD15TFH0107FS	4/2/2015	SED	9	
SDG_13	SD2015-TF-H1	SD15TFH103FS	4/2/2015	SED	9	
SDG_13	SD2015-TF-H1	SD15TFH105FS	4/2/2015	SED	9	
SDG_13	SD2015-TF-H1	SD15TFH107FS	4/2/2015	SED	9	
SDG_14	SD2014-TF-EF0	SD14TFEF003FS	4/3/2015	SED	9	
SDG_14	SD2014-TF-EF0	SD14TFEF005FS	4/3/2015	SED	9	
SDG_14	SD2014-TF-EF0	SD14TFEF007FS	4/3/2015	SED	9	
SDG_14	SD2015-TF-AB12	SD15TFAB1203FS	4/6/2015	SED	9	
SDG_14	SD2015-TF-AB12	SD15TFAB1205FS	4/6/2015	SED	9	
SDG_14	SD2015-TF-E0	SD15TFE003FS	4/3/2015	SED	9	
SDG_14	SD2015-TF-E0	SD15TFE005FS	4/3/2015	SED	9	
SDG_14	SD2015-TF-EF01	SD15TFEF0107FS	4/3/2015	SED	9	
SDG_14	SD2015-TF-EF1	SD15TFEF103FS	4/3/2015	SED	9	
SDG_14	SD2015-TF-EF1	SD15TFEF105FS	4/3/2015	SED	9	
SDG_15	SD2014-TF-A1	SD14TFA103FS	4/6/2015	SED	9	
SDG_15	SD2014-TF-B1	SD14TFB103FS	4/6/2015	SED	9	
SDG_15	SD2014-TF-B1	SD14TFB105FS	4/6/2015	SED	9	
SDG_15	SD2014-TF-B1	SD14TFB107FS	4/6/2015	SED	9	
SDG_15	SD2015-TF-A01	SD15TFA0103FS	4/6/2015	SED	9	
SDG_15	SD2015-TF-A01	SD15TFA0105FS	4/6/2015	SED	9	
SDG_15	SD2015-TF-AB12	SD15TFAB1207FS	4/6/2015	SED	9	
SDG_16H	SD2014-OF8-12	SD14OF1203FSH	4/7/2015	SED		
SDG_16H	SD2014-OF8-14	SD14OF1403FSH	4/7/2015	SED		
SDG_16H	SD2014-OF8-15	SD14OF1503FSH	4/7/2015	SED		
SDG_16H	SD2014-TF-D7	SD14TFD703FSH	4/3/2015	SED		
SDG_16H	SD2015-TF-E7	SD15TFE703FSH	4/2/2015	SED	9	
SDG_16H	SD2015-TF-GH5	SD15TFGH503FSH	4/2/2015	SED	9	
SDG_17H	SD2014-OF-04	SD14OF0403FSH	4/7/2015	SED	9	
SDG_17H	SD2014-OF-05	SD14OF0503FSH	4/7/2015	SED	9	
SDG_17H	SD2014-OF-07	SD14OF0703FSH	4/7/2015	SED	9	

Chemist Review Summary
ABM Ferguson-Williams, Stratford Army Engine Plant (SAEP)
Stratford, Connecticut

SDG	Location	Sample ID	Sample Date	Media	Metals	TOC
					SW846 6020 Count	SW846 9060 Count
SDG_17H	SD2014-OF-09	SD14OF0903FSH	4/7/2015	SED	9	
SDG_17H	SD2014-OF-10	SD14OF1003FSH	4/7/2015	SED	9	
SDG_17H	SD2014-OF8-12	SD14OF1203FSH	4/7/2015	SED	9	
SDG_17H	SD2014-OF8-14	SD14OF1403FSH	4/7/2015	SED	9	
SDG_17H	SD2014-OF8-15	SD14OF1503FSH	4/7/2015	SED	9	

Table 2
Chemist Review Summary
ABM Ferguson-Williams, Stratford Army Engine Plant (SAEP)
Stratford, Connecticut

PARAMETER	QC TEST	ANALYTE	SOIL (%R)	SOIL (RPD)
PAHs	Surrogate	Acid Compounds	30 - 130	NA
		Base-Neutral Compounds	30 - 130	NA
	MS/MSD	Acid Compounds	30 - 130	30
		Base-Neutral Compounds	40 - 140	30
	LCS	Acid Compounds	30 - 130	Lab Limits
		Base-Neutral Compounds	40 - 140	Lab Limits
PCBs	Surrogate	All Surrogates	30 - 150	NA
	MS/MSD	All Target Compounds	40 - 140	50
	LCS	All Target Compounds	40 - 140	Lab Limits
PCB Homologs	Surrogate	All Surrogates	40 - 140	Lab Limits
	MS/MSD	All Target Compounds	40 - 140	Lab Limits
	LCS	All Target Compounds	40 - 140	Lab Limits
PCB Congeners	Surrogate	All Surrogates	40 - 140	Lab Limits
	MS/MSD	All Target Compounds	40 - 140	Lab Limits
	LCS	All Target Compounds	40 - 140	Lab Limits
Metals	MS/MSD	All Metals	75 - 125	35
	LCS	All Metals	80 - 120	Lab Limits
TOC	MS/MSD	TOC	Lab Limits	Lab Limits
	LCS	TOC	Lab Limits	Lab Limits

Notes:

LCS = Laboratory Control Sample

MS/MSD = Matrix Spike/ Matrix Spike Duplicate

NA = Not Applicable

PAHs = Polynuclear Aromatic Hydrocarbons

PCBs = Polychlorinated Biphenyl

%R = Percent Recovery

QC = Quality Control

RPD = Relative Percent Difference

TOC = Total Organic Carbon

Chemist Review Summary
ABM Ferguson-Williams, Stratford Army Engine Plant (SAEP)
Stratford, Connecticut

SDG	Method	Lab Sample Id	Sample ID	Parameter	Lab Result	Lab Qualifier	Validated Result	Validated Qualifier	Val Reason Code	Units
SDG_01	8270/680 modified	25823-022	SD14OF0802FS	CI10-BZ#209	2.2		2.2	J	MS-H,MS-RPD	ug/Kg
SDG_01	8270/680 modified	25823-022	SD14OF0802FS	CI2-BZ#8	0.99	U	0.99	UJ	MS-RPD	ug/Kg
SDG_01	8270/680 modified	25823-022	SD14OF0802FS	CI3-BZ#18	2.2		2.2	J	MS-H,MS-RPD	ug/Kg
SDG_01	8270/680 modified	25823-022	SD14OF0802FS	CI3-BZ#28	0.99	U	0.99	UJ	MS-RPD	ug/Kg
SDG_01	8270/680 modified	25823-022	SD14OF0802FS	CI4-BZ#44	12		12	J	MS-H,MS-RPD	ug/Kg
SDG_01	8270/680 modified	25823-022	SD14OF0802FS	CI4-BZ#49	2.1		2.1	J	MS-H,MS-RPD	ug/Kg
SDG_01	8270/680 modified	25823-022	SD14OF0802FS	CI4-BZ#52	0.99	U	0.99	UJ	MS-RPD	ug/Kg
SDG_01	8270/680 modified	25823-022	SD14OF0802FS	CI4-BZ#66	1.4		1.4	J	MS-H,MS-RPD,LD	ug/Kg
SDG_01	8270/680 modified	25823-022	SD14OF0802FS	CI4-BZ#77	0.99	U	0.99	UJ	MS-RPD	ug/Kg
SDG_01	8270/680 modified	25823-022	SD14OF0802FS	CI5-BZ#101	44		44	J	MS-H,MS-RPD	ug/Kg
SDG_01	8270/680 modified	25823-022	SD14OF0802FS	CI5-BZ#105	11		11	J	MS-H,MS-RPD	ug/Kg
SDG_01	8270/680 modified	25823-022	SD14OF0802FS	CI5-BZ#118	25		25	J	MS-H,MS-RPD	ug/Kg
SDG_01	8270/680 modified	25823-022	SD14OF0802FS	CI5-BZ#126	0.99	U	0.99	UJ	MS-RPD	ug/Kg
SDG_01	8270/680 modified	25823-022	SD14OF0802FS	CI5-BZ#128	14		14	J	MS-H,MS-RPD	ug/Kg
SDG_01	8270/680 modified	25823-022	SD14OF0802FS	CI5-BZ#87	18		18	J	MS-H,MS-RPD	ug/Kg
SDG_01	8270/680 modified	25823-022	SD14OF0802FS	CI6-BZ#138	41		41	J	MS-H,MS-RPD	ug/Kg
SDG_01	8270/680 modified	25823-022	SD14OF0802FS	CI6-BZ#153	36		36	J	MS-H,MS-RPD	ug/Kg
SDG_01	8270/680 modified	25823-022	SD14OF0802FS	CI6-BZ#170	12		12	J	MS-H,MS-RPD	ug/Kg
SDG_01	8270/680 modified	25823-022	SD14OF0802FS	CI7-BZ#180	30		30	J	MS-H,MS-RPD	ug/Kg
SDG_01	8270/680 modified	25823-022	SD14OF0802FS	CI7-BZ#183	9.2		9.2	J	MS-H,MS-RPD	ug/Kg
SDG_01	8270/680 modified	25823-022	SD14OF0802FS	CI7-BZ#184	0.99	U	0.99	UJ	MS-RPD	ug/Kg
SDG_01	8270/680 modified	25823-022	SD14OF0802FS	CI7-BZ#187	16		16	J	MS-H,MS-RPD	ug/Kg
SDG_01	8270/680 modified	25823-022	SD14OF0802FS	CI8-BZ#195	3.5		3.5	J	MS-H,MS-RPD	ug/Kg
SDG_01	8270/680 modified	25823-022	SD14OF0802FS	CI9-BZ#206	9.9		9.9	J	MS-H,MS-RPD	ug/Kg
SDG_01	SW846 6020	25822-008	SD14TFE602FS	Copper	2030		2,030	J	MS-L	ug/g
SDG_01	SW846 6020	25822-010	SD14TFG502FS	Copper	1140		1,140	J	MS-L	ug/g
SDG_01	SW846 6020	25823-004	SD14OF1702FS	Copper	1180		1,180	J	MS-L	ug/g
SDG_01	SW846 6020	25823-006	SD14OF1602FS	Copper	1620		1,620	J	MS-L	ug/g
SDG_01	SW846 6020	25823-010	SD14OF1302FS	Copper	3530		3,530	J	MS-L	ug/g
SDG_01	SW846 6020	25823-016	SD14OF1102FS	Copper	16.7		16.7	J	MS-L	ug/g
SDG_01	SW846 6020	25823-022	SD14OF0802FS	Copper	91.5	J5	91.5	J	MS-L	ug/g
SDG_01	SW846 6020	25823-025	SD14OF0602FS	Copper	1240		1,240	J	MS-L	ug/g
SDG_01	SW846 6020	25823-030	SD14OF0302FS	Copper	11.1		11.1	J	MS-L	ug/g
SDG_01	SW846 6020	25823-031	SD14OF0303FS	Copper	23.9		23.9	J	MS-L	ug/g
SDG_03	SW 846 8270 SIM	25819-015	SD15TFGH702FS	Phenanthrene	12	B	12	U	BL1	ug/Kg
SDG_03	SW 846 8270 SIM	25819-022	SD15TFK601FS	Phenanthrene	15		15	U	BL1	ug/Kg
SDG_03	SW 846 8270 SIM	25819-023	SD14TFG102FS	Phenanthrene	10	JB	10	U	BL1	ug/Kg

Chemist Review Summary
ABM Ferguson-Williams, Stratford Army Engine Plant (SAEP)
Stratford, Connecticut

SDG	Method	Lab Sample Id	Sample ID	Parameter	Lab Result	Lab Qualifier	Validated Result	Validated Qualifier	Val Reason Code	Units
SDG_03	SW 846 8270 SIM	25819-035	SD14TFC202FS	Phenanthrene	10	B	10	U	BL1	ug/Kg
SDG_03	SW 846 8270 SIM	25819-041	SD14TFA202FS	Phenanthrene	9	JB	10	U	BL1	ug/Kg
SDG_03	8270/680 modified	25819-021	SD15TFK600FS	Cl5-BZ#128	0.1		0.1	J	LCS-H	ug/Kg
SDG_03	8270/680 modified	25819-022	SD15TFK601FS	Cl5-BZ#128	0.09	J	0.09	J	LCS-H	ug/Kg
SDG_03	8270/680 modified	25819-035	SD14TFC202FS	Cl4-BZ#52	0.16		0.16	J	LD	ug/Kg
SDG_03	8270/680 modified	25819-043	SD14TFC702FS	Cl5-BZ#128	0.1		0.1	J	LCS-H	ug/Kg
SDG_03	SW846 6020	25819-015	SD15TFGH702FS	Chromium	25.8		25.8	J	LCS-L	ug/g
SDG_03	SW846 6020	25819-021	SD15TFK600FS	Chromium	10.2		10.2	J	LCS-L	ug/g
SDG_03	SW846 6020	25819-022	SD15TFK601FS	Chromium	12.3		12.3	J	LCS-L	ug/g
SDG_03	SW846 6020	25819-023	SD14TFG102FS	Chromium	30.5		30.5	J	LCS-L	ug/g
SDG_03	SW846 6020	25819-025	SD15TFDE0103FS	Chromium	21.5		21.5	J	LCS-L	ug/g
SDG_03	SW846 6020	25819-026	SD15TFDE0105FS	Chromium	23.5		23.5	J	LCS-L	ug/g
SDG_03	SW846 6020	25819-027	SD15TFDE0107FS	Chromium	26.9		26.9	J	LCS-L	ug/g
SDG_03	SW846 6020	25819-035	SD14TFC202FS	Chromium	21.7		21.7	J	LCS-L	ug/g
SDG_03	SW846 6020	25819-041	SD14TFA202FS	Chromium	22		22	J	LCS-L	ug/g
SDG_03	SW846 6020	25819-043	SD14TFC702FS	Chromium	13.9		13.9	J	LCS-L	ug/g
SDG_04	8270/680 modified	25774-015	SD15TFH1203FS	Cl10-BZ#209	0.2	UJ7	0.2	UJ	MS-RPD	ug/Kg
SDG_04	8270/680 modified	25774-015	SD15TFH1203FS	Cl2-BZ#8	0.2	U	0.2	UJ	MS-RPD	ug/Kg
SDG_04	8270/680 modified	25774-015	SD15TFH1203FS	Cl3-BZ#18	0.2	U	0.2	UJ	MS-RPD	ug/Kg
SDG_04	8270/680 modified	25774-015	SD15TFH1203FS	Cl3-BZ#28	0.2	UJ7	0.2	UJ	MS-RPD	ug/Kg
SDG_04	8270/680 modified	25774-015	SD15TFH1203FS	Cl4-BZ#44	0.2	UJ7	0.2	UJ	MS-RPD	ug/Kg
SDG_04	8270/680 modified	25774-015	SD15TFH1203FS	Cl4-BZ#49	0.2	U	0.2	UJ	MS-RPD	ug/Kg
SDG_04	8270/680 modified	25774-015	SD15TFH1203FS	Cl4-BZ#52	0.2	UJ7	0.2	UJ	MS-RPD	ug/Kg
SDG_04	8270/680 modified	25774-015	SD15TFH1203FS	Cl4-BZ#66	0.2	U	0.2	UJ	MS-RPD	ug/Kg
SDG_04	8270/680 modified	25774-015	SD15TFH1203FS	Cl4-BZ#77	0.2	UJ7	0.2	UJ	MS-RPD	ug/Kg
SDG_04	8270/680 modified	25774-015	SD15TFH1203FS	Cl5-BZ#101	0.2	UJ7	0.2	UJ	MS-RPD	ug/Kg
SDG_04	8270/680 modified	25774-015	SD15TFH1203FS	Cl5-BZ#105	0.2	UJ7	0.2	UJ	MS-RPD	ug/Kg
SDG_04	8270/680 modified	25774-015	SD15TFH1203FS	Cl5-BZ#118	0.2	U	0.2	UJ	MS-RPD	ug/Kg
SDG_04	8270/680 modified	25774-015	SD15TFH1203FS	Cl5-BZ#126	0.2	UJ7	0.2	UJ	MS-RPD	ug/Kg
SDG_04	8270/680 modified	25774-015	SD15TFH1203FS	Cl5-BZ#128	0.2	UJ7	0.2	UJ	MS-RPD	ug/Kg
SDG_04	8270/680 modified	25774-015	SD15TFH1203FS	Cl5-BZ#87	0.2	UJ7	0.2	UJ	MS-RPD	ug/Kg
SDG_04	8270/680 modified	25774-015	SD15TFH1203FS	Cl6-BZ#138	0.2	UJ7	0.2	UJ	MS-RPD	ug/Kg
SDG_04	8270/680 modified	25774-015	SD15TFH1203FS	Cl6-BZ#153	0.2	UJ7	0.2	UJ	MS-RPD	ug/Kg
SDG_04	8270/680 modified	25774-015	SD15TFH1203FS	Cl6-BZ#170	0.2	UJ7	0.2	UJ	MS-RPD	ug/Kg
SDG_04	8270/680 modified	25774-015	SD15TFH1203FS	Cl7-BZ#180	0.2	UJ7	0.2	UJ	MS-RPD	ug/Kg
SDG_04	8270/680 modified	25774-015	SD15TFH1203FS	Cl7-BZ#183	0.2	UJ7	0.2	UJ	MS-RPD	ug/Kg
SDG_04	8270/680 modified	25774-015	SD15TFH1203FS	Cl7-BZ#184	0.2	UJ7	0.2	UJ	MS-RPD	ug/Kg

Chemist Review Summary
ABM Ferguson-Williams, Stratford Army Engine Plant (SAEP)
Stratford, Connecticut

SDG	Method	Lab Sample Id	Sample ID	Parameter	Lab Result	Lab Qualifier	Validated Result	Validated Qualifier	Val Reason Code	Units
SDG_04	8270/680 modified	25774-015	SD15TFH1203FS	Cl7-BZ#187	0.2	UJ7	0.2	UJ	MS-RPD	ug/Kg
SDG_04	8270/680 modified	25774-015	SD15TFH1203FS	Cl8-BZ#195	0.2	UJ7	0.2	UJ	MS-RPD	ug/Kg
SDG_04	8270/680 modified	25774-015	SD15TFH1203FS	Cl9-BZ#206	0.2	UJ7	0.2	UJ	MS-RPD	ug/Kg
SDG_05H	SW 846 8270 SIM	25774-002	SD14TFL303FSH	Naphthalene	220		220	J	LCS-L	ug/Kg
SDG_05H	SW 846 8270 SIM	25819-001	SD14TFG503FSH	Naphthalene	52		52	J	LCS-L	ug/Kg
SDG_05H	SW 846 8270 SIM	25819-001	SD14TFG503FSH	Phenanthrene	61	B	61	U	BL1	ug/Kg
SDG_05H	SW 846 8270 SIM	25819-003	SD14TFH503FSH	Naphthalene	160		160	J	LCS-L	ug/Kg
SDG_05H	SW 846 8270 SIM	25822-009	SD14TFE603FSH	Naphthalene	260		260	J	LCS-L	ug/Kg
SDG_05H	SW 846 8270 SIM	25823-003	SD14OF1803FSH	Naphthalene	10	U	10	UJ	LCS-L	ug/Kg
SDG_05H	SW 846 8270 SIM	25823-003	SD14OF1803FSH	Phenanthrene	46	B	46	U	BL1	ug/Kg
SDG_05H	SW 846 8270 SIM	25823-005	SD14OF1703FSH	Naphthalene	100		100	J	LCS-L	ug/Kg
SDG_05H	SW 846 8270 SIM	25823-007	SD14OF1603FSH	Naphthalene	380		380	J	LCS-L	ug/Kg
SDG_05H	SW 846 8270 SIM	25823-011	SD14OF1303FSH	Naphthalene	78		78	J	LCS-L	ug/Kg
SDG_05H	SW 846 8270 SIM	25823-017	SD14OF1103FSH	Naphthalene	10	U	10	UJ	LCS-L	ug/Kg
SDG_05H	SW 846 8270 SIM	25823-017	SD14OF1103FSH	Phenanthrene	18	B	18	U	BL1	ug/Kg
SDG_05H	SW 846 8270 SIM	25823-026	SD14OF0603FSH	Naphthalene	10	U	10	UJ	LCS-L	ug/Kg
SDG_05H	SW 846 8270 SIM	25823-026	SD14OF0603FSH	Phenanthrene	27	B	27	U	BL1	ug/Kg
SDG_05H	8270/680 modified	25823-003	SD14OF1803FSH	Cl6-BZ#138	0.9		0.9	J	MS-RPD	ug/Kg
SDG_05H	8270/680 modified	25823-003	SD14OF1803FSH	Cl6-BZ#153	0.71		0.71	J	MS-H,MS-RPD	ug/Kg
SDG_05H	8270/680 modified	25823-003	SD14OF1803FSH	Cl7-BZ#180	0.34		0.34	J	MS-RPD	ug/Kg
SDG_05H	8270/680 modified	25823-003	SD14OF1803FSH	Cl7-BZ#187	0.35		0.35	J	MS-RPD	ug/Kg
SDG_05H	8270/680 modified	25823-011	SD14OF1303FSH	Cl10-BZ#209	24		24	J	SS-H	ug/Kg
SDG_05H	8270/680 modified	25823-011	SD14OF1303FSH	Cl4-BZ#44	6.1		6.1	J	SS-H	ug/Kg
SDG_05H	8270/680 modified	25823-011	SD14OF1303FSH	Cl4-BZ#49	4.8		4.8	J	SS-H	ug/Kg
SDG_05H	8270/680 modified	25823-011	SD14OF1303FSH	Cl4-BZ#52	11		11	J	SS-H	ug/Kg
SDG_05H	8270/680 modified	25823-011	SD14OF1303FSH	Cl4-BZ#66	5.1		5.1	J	SS-H	ug/Kg
SDG_05H	8270/680 modified	25823-011	SD14OF1303FSH	Cl5-BZ#101	35		35	J	SS-H	ug/Kg
SDG_05H	8270/680 modified	25823-011	SD14OF1303FSH	Cl5-BZ#105	10		10	J	SS-H	ug/Kg
SDG_05H	8270/680 modified	25823-011	SD14OF1303FSH	Cl5-BZ#118	21		21	J	SS-H	ug/Kg
SDG_05H	8270/680 modified	25823-011	SD14OF1303FSH	Cl5-BZ#128	14		14	J	SS-H	ug/Kg
SDG_05H	8270/680 modified	25823-011	SD14OF1303FSH	Cl5-BZ#87	17		17	J	SS-H	ug/Kg
SDG_05H	8270/680 modified	25823-011	SD14OF1303FSH	Cl6-BZ#138	56		56	J	SS-H	ug/Kg
SDG_05H	8270/680 modified	25823-011	SD14OF1303FSH	Cl6-BZ#153	75		75	J	SS-H	ug/Kg
SDG_05H	8270/680 modified	25823-011	SD14OF1303FSH	Cl6-BZ#170	28		28	J	SS-H	ug/Kg
SDG_05H	8270/680 modified	25823-011	SD14OF1303FSH	Cl7-BZ#180	110		110	J	SS-H	ug/Kg
SDG_05H	8270/680 modified	25823-011	SD14OF1303FSH	Cl7-BZ#183	23		23	J	SS-H	ug/Kg
SDG_05H	8270/680 modified	25823-011	SD14OF1303FSH	Cl7-BZ#187	90		90	J	SS-H	ug/Kg

Chemist Review Summary
ABM Ferguson-Williams, Stratford Army Engine Plant (SAEP)
Stratford, Connecticut

SDG	Method	Lab Sample Id	Sample ID	Parameter	Lab Result	Lab Qualifier	Validated Result	Validated Qualifier	Val Reason Code	Units
SDG_05H	8270/680 modified	25823-011	SD14OF1303FSH	Cr8-BZ#195	20		20	J	SS-H	ug/Kg
SDG_05H	8270/680 modified	25823-011	SD14OF1303FSH	Cr9-BZ#206	190		190	J	SS-H	ug/Kg
SDG_05H	SW846 6020	25774-002	SD14TFL303FSH	Chromium	277		277	J	LCS-L	ug/g
SDG_05H	SW846 6020	25819-001	SD14TFG503FSH	Chromium	21.9		21.9	J	LCS-L	ug/g
SDG_05H	SW846 6020	25819-003	SD14TFH503FSH	Chromium	71		71	J	LCS-L	ug/g
SDG_05H	SW846 6020	25819-046	SD14TFD703FSH	Chromium	3.9		3.9	J	LCS-L	ug/g
SDG_05H	SW846 6020	25822-009	SD14TFE603FSH	Chromium	850		850	J	LCS-L	ug/g
SDG_05H	SW846 6020	25823-003	SD14OF1803FSH	Chromium	19.2		19.2	J	LCS-L	ug/g
SDG_05H	SW846 6020	25823-005	SD14OF1703FSH	Chromium	7100		7,100	J	LCS-L	ug/g
SDG_05H	SW846 6020	25823-007	SD14OF1603FSH	Chromium	8820		8,820	J	LCS-L	ug/g
SDG_05H	SW846 6020	25823-011	SD14OF1303FSH	Chromium	8370		8,370	J	LCS-L	ug/g
SDG_05H	SW846 6020	25823-017	SD14OF1103FSH	Chromium	12.5		12.5	J	LCS-L	ug/g
SDG_05H	SW846 6020	25823-026	SD14OF0603FSH	Chromium	48.9		48.9	J	LCS-L	ug/g
SDG_07	SW846 6020	25823-001	SD14OF1903FS	Lead	56.7		56.7	J	MS-L	ug/g
SDG_07	SW846 6020	25823-002	SD14OF1802FS	Lead	68.4		68.4	J	MS-L	ug/g
SDG_07	SW846 6020	25823-008	SD14OF1502FS	Lead	61.7		61.7	J	MS-L	ug/g
SDG_07	SW846 6020	25823-012	SD14OF1202FS	Lead	360		360	J	MS-L	ug/g
SDG_07	SW846 6020	25823-014	SD14OF1402FS	Lead	1100		1,100	J	MS-L	ug/g
SDG_07	SW846 6020	25823-018	SD14OF1002FS	Lead	496		496	J	MS-L	ug/g
SDG_07	SW846 6020	25823-020	SD14OF0902FS	Lead	170		170	J	MS-L	ug/g
SDG_07	SW846 6020	25823-023	SD14OF0702FS	Lead	294		294	J	MS-L	ug/g
SDG_07	SW846 6020	25823-027	SD14OF0502FS	Lead	80.5		80.5	J	MS-L	ug/g
SDG_07	SW846 6020	25823-032	SD14OF0102FS	Lead	111		111	J	MS-L	ug/g
SDG_07	SW846 8082	25823-027	SD14OF0502FS	Aroclor-1262	0.21		0.21	J	LD	ug/g
SDG_08	SW846 6020	25819-004	SD15TFG600FS	Chromium	91.3		91.3	J	LCS-L	ug/g
SDG_08	SW846 6020	25819-005	SD15TFG601FS	Chromium	108		108	J	LCS-L	ug/g
SDG_08	SW846 6020	25819-006	SD15TFG602FS	Chromium	107		107	J	LCS-L	ug/g
SDG_08	SW846 6020	25819-008	SD15TFGH601FS	Chromium	12		12	J	LCS-L	ug/g
SDG_08	SW846 6020	25819-017	SD15TFH600FS	Chromium	7.54		7.54	J	LCS-L	ug/g
SDG_08	SW846 6020	25819-018	SD15TFH601FS	Chromium	12.9		12.9	J	LCS-L	ug/g
SDG_08	SW846 6020	25819-019	SD15TFH602FS	Chromium	10		10	J	LCS-L	ug/g
SDG_08	SW846 6020	25819-020	SD15TFJ600FS	Chromium	8.58		8.58	J	LCS-L	ug/g
SDG_08	SW846 6020	25823-033	SD14TFE107FS	Chromium	21.8		21.8	J	LCS-L	ug/g
SDG_08	SW846 6020	25823-034	SD14OF0103FSH	Chromium	4110		4110	J	LCS-L	ug/g
SDG_10	8270SIM	25822-001	SD15TFGH500FS	Monochlorobiphenyl (total)	26		26	J	LCS-L	ug/Kg
SDG_10	8270SIM	25822-001	SD15TFGH500FS	Pentachlorobiphenyl (total)	9600		9,600	J	LCS-L	ug/Kg
SDG_10	8270SIM	25822-002	SD15TFGH502FS	Monochlorobiphenyl (total)	0.9	U	0.9	UJ	LCS-L	ug/Kg

Chemist Review Summary
ABM Ferguson-Williams, Stratford Army Engine Plant (SAEP)
Stratford, Connecticut

SDG	Method	Lab Sample Id	Sample ID	Parameter	Lab Result	Lab Qualifier	Validated Result	Validated Qualifier	Val Reason Code	Units
SDG_10	8270SIM	25822-002	SD15TFGH502FS	Pentachlorobiphenyl (total)	370		370	J	LCS-L	ug/Kg
SDG_10	8270SIM	25822-004	SD15TFE700FS	Monochlorobiphenyl (total)	0.91	U	0.91	UJ	LCS-L	ug/Kg
SDG_10	8270SIM	25822-004	SD15TFE700FS	Pentachlorobiphenyl (total)	160		160	J	LCS-L	ug/Kg
SDG_10	8270SIM	25822-005	SD15TFE701FS	Monochlorobiphenyl (total)	0.92	U	0.92	UJ	LCS-L	ug/Kg
SDG_10	8270SIM	25822-005	SD15TFE701FS	Pentachlorobiphenyl (total)	180		180	J	LCS-L	ug/Kg
SDG_10	8270SIM	25822-006	SD15TFE702FS	Monochlorobiphenyl (total)	0.88	U	0.88	UJ	LCS-L	ug/Kg
SDG_10	8270SIM	25822-006	SD15TFE702FS	Pentachlorobiphenyl (total)	5.9		5.9	J	LCS-L	ug/Kg
SDG_10	8270SIM	25822-011	SD15TFG700FS	Monochlorobiphenyl (total)	0.89	U	0.89	UJ	LCS-L	ug/Kg
SDG_10	8270SIM	25822-011	SD15TFG700FS	Pentachlorobiphenyl (total)	7.5		7.5	J	LCS-L	ug/Kg
SDG_10	8270SIM	25822-012	SD15TFG702FS	Monochlorobiphenyl (total)	0.88	U	0.88	UJ	LCS-L	ug/Kg
SDG_10	8270SIM	25822-012	SD15TFG702FS	Pentachlorobiphenyl (total)	7		7	J	LCS-L	ug/Kg
SDG_10	8270SIM	25822-013	SD14TFGH103FS	Hexachlorobiphenyl (total)	4.2	U	4.2	UJ	LD	ug/Kg
SDG_10	8270SIM	25822-013	SD14TFGH103FS	Monochlorobiphenyl (total)	0.91	U	0.91	UJ	LCS-L,MS-L	ug/Kg
SDG_10	8270SIM	25822-013	SD14TFGH103FS	Pentachlorobiphenyl (total)	4.6	U	4.6	UJ	LCS-L,MS-L	ug/Kg
SDG_10	8270SIM	25822-014	SD14TFC502FS	Monochlorobiphenyl (total)	0.88	U	0.88	UJ	LCS-L	ug/Kg
SDG_10	8270SIM	25822-014	SD14TFC502FS	Pentachlorobiphenyl (total)	4.5	U	4.5	UJ	LCS-L	ug/Kg
SDG_10	8270SIM	25822-016	SD14TFA502FS	Monochlorobiphenyl (total)	0.9	U	0.9	UJ	LCS-L	ug/Kg
SDG_10	8270SIM	25822-016	SD14TFA502FS	Pentachlorobiphenyl (total)	4.6	U	4.6	UJ	LCS-L	ug/Kg
SDG_10	SW846 6020	25822-001	SD15TFGH500FS	Chromium	348		348	J	MS-L	ug/g
SDG_10	SW846 6020	25822-002	SD15TFGH502FS	Chromium	694		694	J	MS-L	ug/g
SDG_10	SW846 6020	25822-004	SD15TFE700FS	Chromium	192		192	J	MS-L	ug/g
SDG_10	SW846 6020	25822-005	SD15TFE701FS	Chromium	357		357	J	MS-L	ug/g
SDG_10	SW846 6020	25822-006	SD15TFE702FS	Chromium	555		555	J	MS-L	ug/g
SDG_10	SW846 6020	25822-011	SD15TFG700FS	Chromium	21.3		21.3	J	MS-L	ug/g
SDG_10	SW846 6020	25822-012	SD15TFG702FS	Chromium	36.7		36.7	J	MS-L	ug/g
SDG_10	SW846 6020	25822-013	SD14TFGH103FS	Chromium	37	J5,J8	37	J	MS-L	ug/g
SDG_10	SW846 6020	25822-014	SD14TFC502FS	Chromium	14.3		14.3	J	MS-L	ug/g
SDG_10	SW846 6020	25822-016	SD14TFA502FS	Chromium	24.8		24.8	J	MS-L	ug/g
SDG_12	8270SIM	25774-003	SD15TFJ103FS	Dichlorobiphenyl (total)	2.3	U	2.3	UJ	LCS-L	ug/Kg
SDG_12	8270SIM	25774-003	SD15TFJ103FS	Monochlorobiphenyl (total)	0.9	U	0.9	UJ	LCS-L	ug/Kg
SDG_12	8270SIM	25774-003	SD15TFJ103FS	Pentachlorobiphenyl (total)	4.5	U	4.5	UJ	LCS-L	ug/Kg
SDG_12	8270SIM	25774-003	SD15TFJ103FS	Trichlorobiphenyl (total)	2.3	U	2.3	UJ	LCS-L	ug/Kg
SDG_12	8270SIM	25774-004	SD15TFJ105FS	Dichlorobiphenyl (total)	2.3	U	2.3	UJ	LCS-L	ug/Kg
SDG_12	8270SIM	25774-004	SD15TFJ105FS	Monochlorobiphenyl (total)	0.9	U	0.9	UJ	LCS-L	ug/Kg
SDG_12	8270SIM	25774-004	SD15TFJ105FS	Pentachlorobiphenyl (total)	4.4	U	4.4	UJ	LCS-L	ug/Kg
SDG_12	8270SIM	25774-004	SD15TFJ105FS	Trichlorobiphenyl (total)	2.3	U	2.3	UJ	LCS-L	ug/Kg
SDG_12	8270SIM	25774-005	SD14TFJ202FS	Dichlorobiphenyl (total)	2.3	U	2.3	UJ	LCS-L	ug/Kg

Chemist Review Summary
ABM Ferguson-Williams, Stratford Army Engine Plant (SAEP)
Stratford, Connecticut

SDG	Method	Lab Sample Id	Sample ID	Parameter	Lab Result	Lab Qualifier	Validated Result	Validated Qualifier	Val Reason Code	Units
SDG_12	8270SIM	25774-005	SD14TFJ202FS	Monochlorobiphenyl (total)	0.9	U	0.9	UJ	LCS-L	ug/Kg
SDG_12	8270SIM	25774-005	SD14TFJ202FS	Pentachlorobiphenyl (total)	4.5	U	4.5	UJ	LCS-L	ug/Kg
SDG_12	8270SIM	25774-005	SD14TFJ202FS	Trichlorobiphenyl (total)	2.3	U	2.3	UJ	LCS-L	ug/Kg
SDG_12	8270SIM	25774-007	SD14TFHJ103FS	Dichlorobiphenyl (total)	2.4	U	2.4	UJ	LCS-L	ug/Kg
SDG_12	8270SIM	25774-007	SD14TFHJ103FS	Monochlorobiphenyl (total)	0.9	U	0.9	UJ	LCS-L	ug/Kg
SDG_12	8270SIM	25774-007	SD14TFHJ103FS	Pentachlorobiphenyl (total)	5.5	J	5.5	J	LCS-L	ug/Kg
SDG_12	8270SIM	25774-007	SD14TFHJ103FS	Trichlorobiphenyl (total)	2.4	U	2.4	UJ	LCS-L	ug/Kg
SDG_12	8270SIM	25774-008	SD14TFHJ105FS	Dichlorobiphenyl (total)	2.3	U	2.3	UJ	LCS-L	ug/Kg
SDG_12	8270SIM	25774-008	SD14TFHJ105FS	Monochlorobiphenyl (total)	0.9	U	0.9	UJ	LCS-L	ug/Kg
SDG_12	8270SIM	25774-008	SD14TFHJ105FS	Pentachlorobiphenyl (total)	9.4	J	9.4	J	LCS-L	ug/Kg
SDG_12	8270SIM	25774-008	SD14TFHJ105FS	Trichlorobiphenyl (total)	2.3	U	2.3	UJ	LCS-L	ug/Kg
SDG_12	8270SIM	25774-009	SD15TFGH1203FS	Dichlorobiphenyl (total)	3.3	J	3.3	J	LCS-L	ug/Kg
SDG_12	8270SIM	25774-009	SD15TFGH1203FS	Monochlorobiphenyl (total)	1.9	J	1.9	J	LCS-L	ug/Kg
SDG_12	8270SIM	25774-009	SD15TFGH1203FS	Pentachlorobiphenyl (total)	170	J	170	J	LCS-L	ug/Kg
SDG_12	8270SIM	25774-009	SD15TFGH1203FS	Trichlorobiphenyl (total)	46	J	46	J	LCS-L	ug/Kg
SDG_12	8270SIM	25774-010	SD15TFGH1205FS	Dichlorobiphenyl (total)	2.5	U	2.5	UJ	LCS-L	ug/Kg
SDG_12	8270SIM	25774-010	SD15TFGH1205FS	Monochlorobiphenyl (total)	0.9	U	0.9	UJ	LCS-L	ug/Kg
SDG_12	8270SIM	25774-010	SD15TFGH1205FS	Pentachlorobiphenyl (total)	4.7	U	4.7	UJ	LCS-L	ug/Kg
SDG_12	8270SIM	25774-010	SD15TFGH1205FS	Trichlorobiphenyl (total)	2.5	U	2.5	UJ	LCS-L	ug/Kg
SDG_12	8270SIM	25774-011	SD15TFGH1207FS	Dichlorobiphenyl (total)	2.4	U	2.4	UJ	LCS-L	ug/Kg
SDG_12	8270SIM	25774-011	SD15TFGH1207FS	Monochlorobiphenyl (total)	0.9	U	0.9	UJ	LCS-L	ug/Kg
SDG_12	8270SIM	25774-011	SD15TFGH1207FS	Pentachlorobiphenyl (total)	4.6	U	4.6	UJ	LCS-L	ug/Kg
SDG_12	8270SIM	25774-011	SD15TFGH1207FS	Trichlorobiphenyl (total)	2.4	U	2.4	UJ	LCS-L	ug/Kg
SDG_12	8270SIM	25774-045	SD14TFA105FS	Dichlorobiphenyl (total)	2.4	U	2.4	UJ	LCS-L	ug/Kg
SDG_12	8270SIM	25774-045	SD14TFA105FS	Monochlorobiphenyl (total)	0.9	U	0.9	UJ	LCS-L	ug/Kg
SDG_12	8270SIM	25774-045	SD14TFA105FS	Pentachlorobiphenyl (total)	4.6	U	4.6	UJ	LCS-L	ug/Kg
SDG_12	8270SIM	25774-045	SD14TFA105FS	Trichlorobiphenyl (total)	2.4	U	2.4	UJ	LCS-L	ug/Kg
SDG_12	8270SIM	25822-034	SD14TFB703FS	Dichlorobiphenyl (total)	2.3	U	2.3	UJ	LCS-L	ug/Kg
SDG_12	8270SIM	25822-034	SD14TFB703FS	Monochlorobiphenyl (total)	0.9	U	0.9	UJ	LCS-L	ug/Kg
SDG_12	8270SIM	25822-034	SD14TFB703FS	Pentachlorobiphenyl (total)	4.5	U	4.5	UJ	LCS-L	ug/Kg
SDG_12	8270SIM	25822-034	SD14TFB703FS	Trichlorobiphenyl (total)	2.3	U	2.3	UJ	LCS-L	ug/Kg
SDG_12	SW846 6020	25774-003	SD15TFJ103FS	Lead	4.43	J	4.43	J	MS-H	ug/g
SDG_12	SW846 6020	25774-004	SD15TFJ105FS	Lead	2.53	J	2.53	J	MS-H	ug/g
SDG_12	SW846 6020	25774-005	SD14TFJ202FS	Lead	6.07	J	6.07	J	MS-H	ug/g
SDG_12	SW846 6020	25774-007	SD14TFHJ103FS	Lead	15.5	J	15.5	J	MS-H	ug/g
SDG_12	SW846 6020	25774-007	SD14TFHJ103FS	Mercury	0.48	J	0.48	J	MS-H	ug/g
SDG_12	SW846 6020	25774-008	SD14TFHJ105FS	Lead	6.35	J	6.35	J	MS-H	ug/g

Chemist Review Summary
ABM Ferguson-Williams, Stratford Army Engine Plant (SAEP)
Stratford, Connecticut

SDG	Method	Lab Sample Id	Sample ID	Parameter	Lab Result	Lab Qualifier	Validated Result	Validated Qualifier	Val Reason Code	Units
SDG_12	SW846 6020	25774-008	SD14TFHJ105FS	Mercury	0.23		0.23	J	MS-H	ug/g
SDG_12	SW846 6020	25774-009	SD15TFGH1203FS	Lead	65.4	J6	65.4	J	MS-H	ug/g
SDG_12	SW846 6020	25774-009	SD15TFGH1203FS	Mercury	1	J6	1	J	MS-H	ug/g
SDG_12	SW846 6020	25774-010	SD15TFGH1205FS	Lead	5.54		5.54	J	MS-H	ug/g
SDG_12	SW846 6020	25774-011	SD15TFGH1207FS	Lead	6.89		6.89	J	MS-H	ug/g
SDG_12	SW846 6020	25774-045	SD14TFA105FS	Lead	5.65		5.65	J	MS-H	ug/g
SDG_12	SW846 6020	25822-034	SD14TFB703FS	Lead	155		155	J	MS-H	ug/g
SDG_12	SW846 6020	25822-034	SD14TFB703FS	Mercury	0.98		0.98	J	MS-H	ug/g
SDG_12	SW846 8082	25774-009	SD15TFGH1203FS	Aroclor-1248	0.026	U	0.026	UJ	LD	ug/g
SDG_16H	8270SIM	25819-046	SD14TFD703FSH	Pentachlorobiphenyl (total)	4.8	U	4.8	UJ	LCS-L	ug/Kg
SDG_16H	8270SIM	25822-003	SD15TFGH503FSH	Pentachlorobiphenyl (total)	16		16	J	LCS-L	ug/Kg
SDG_16H	8270SIM	25822-007	SD15TFE703FSH	Pentachlorobiphenyl (total)	4.6	U	4.6	UJ	LCS-L	ug/Kg
SDG_16H	8270SIM	25823-009	SD14OF1503FSH	Pentachlorobiphenyl (total)	4.7	U	4.7	UJ	LCS-L	ug/Kg
SDG_16H	8270SIM	25823-013	SD14OF1203FSH	Pentachlorobiphenyl (total)	4.6	U	4.6	UJ	LCS-L	ug/Kg
SDG_16H	8270SIM	25823-015	SD14OF1403FSH	Pentachlorobiphenyl (total)	4.6	U	4.6	UJ	LCS-L	ug/Kg
SDG_17H	8270SIM	25823-019	SD14OF1003FSH	Decachlorobiphenyl (total)	1.4		1.4	J	LD,MS-L	ug/Kg
SDG_17H	8270SIM	25823-019	SD14OF1003FSH	Dichlorobiphenyl (total)	24	U	24	UJ	MS-L,LD	ug/Kg
SDG_17H	8270SIM	25823-019	SD14OF1003FSH	Heptachlorobiphenyl (total)	170	J20	170	J	MS-L	ug/Kg
SDG_17H	8270SIM	25823-019	SD14OF1003FSH	Hexachlorobiphenyl (total)	350	J20	350	J	MS-L	ug/Kg
SDG_17H	8270SIM	25823-019	SD14OF1003FSH	Monochlorobiphenyl (total)	9	U	9	UJ	LCS-RPD,MS-L	ug/Kg
SDG_17H	8270SIM	25823-019	SD14OF1003FSH	Nonachlorobiphenyl (total)	20		20	J	MS-L	ug/Kg
SDG_17H	8270SIM	25823-019	SD14OF1003FSH	Octachlorobiphenyl (total)	81	J20	81	J	MS-L	ug/Kg
SDG_17H	8270SIM	25823-019	SD14OF1003FSH	PCB (total)	1100	J20	1,100	J	MS-L	ug/Kg
SDG_17H	8270SIM	25823-019	SD14OF1003FSH	Pentachlorobiphenyl (total)	370	J20	370	J	MS-L	ug/Kg
SDG_17H	8270SIM	25823-019	SD14OF1003FSH	Tetrachlorobiphenyl (total)	66		66	J	MS-L	ug/Kg
SDG_17H	8270SIM	25823-019	SD14OF1003FSH	Trichlorobiphenyl (total)	24	U	24	UJ	MS-L	ug/Kg
SDG_17H	8270SIM	25823-021	SD14OF0903FSH	Monochlorobiphenyl (total)	4.6	U	4.6	UJ	LCS-RPD	ug/Kg
SDG_17H	8270SIM	25823-024	SD14OF0703FSH	Monochlorobiphenyl (total)	0.9	U	0.9	UJ	LCS-RPD	ug/Kg
SDG_17H	8270SIM	25823-028	SD14OF0503FSH	Monochlorobiphenyl (total)	0.9	U	0.9	UJ	LCS-RPD	ug/Kg
SDG_17H	8270SIM	25823-029	SD14OF0403FSH	Monochlorobiphenyl (total)	0.9	U	0.9	UJ	LCS-RPD	ug/Kg
SDG_17H	SW846 8082	25823-019	SD14OF1003FSH	Aroclor-1260	0.46	J5	0.46	J	MS-L	ug/g

Chemist Review Summary
ABM Ferguson-Williams, Stratford Army Engine Plant (SAEP)
Stratford, Connecticut

				SDG	SDG_01		SDG_01		SDG_01		SDG_01		
				Location	SD2014-OF-03		SD2014-OF-03		SD2014-OF-06		SD2014-OF-08		
				Sample Date	4/7/2015		4/7/2015		4/7/2015		4/7/2015		
				Sample ID	SD14OF0302FS		SD14OF0303FS		SD14OF0602FS		SD14OF0802FS		
				Qc Code	FS		FS		FS		FS		
Media	Method	Class	Fraction	Parameter	Units	Result	Qualifier	Result	Qualifier	Result	Qualifier	Result	Qualifier
SED	PAHs	N		Acenaphthene	ug/Kg	10	U	10	U	54	J	99	U
SED	PAHs	N		Acenaphthylene	ug/Kg	10	U	10	U	60	J	99	U
SED	PAHs	N		Anthracene	ug/Kg	10	U	10	U	110		99	U
SED	PAHs	N		Benzo(a)anthracene	ug/Kg	6	J	10	U	540		110	
SED	PAHs	N		Benzo(a)pyrene	ug/Kg	7	J	10	U	480		100	
SED	PAHs	N		Benzo(b)fluoranthene	ug/Kg	7	J	10	U	610		250	
SED	PAHs	N		Benzo(ghi)perylene	ug/Kg	8	J	10	U	370		94	J
SED	PAHs	N		Benzo(k)fluoranthene	ug/Kg	8	J	10	U	600		250	
SED	PAHs	N		Chrysene	ug/Kg	10	U	10	U	860		160	
SED	PAHs	N		Dibenz(a,h)anthracene	ug/Kg	7	J	10	U	60	J	99	U
SED	PAHs	N		Fluoranthene	ug/Kg	10	U	7	J	1300		240	
SED	PAHs	N		Fluorene	ug/Kg	10	U	10	U	96	J	99	U
SED	PAHs	N		Indeno(1,2,3-cd)pyrene	ug/Kg	8	J	10	U	400		98	J
SED	PAHs	N		Naphthalene	ug/Kg	10	U	10	U	100	U	99	U
SED	PAHs	N		Phenanthrene	ug/Kg	10	U	7	J	250		79	J
SED	PAHs	N		Pyrene	ug/Kg	6	J	6	J	1200		320	
SED	Aroclors	N		Aroclor-1016	ug/g	0.025	U	0.025	U	0.025	U	0.025	U
SED	Aroclors	N		Aroclor-1221	ug/g	0.025	U	0.025	U	0.025	U	0.025	U
SED	Aroclors	N		Aroclor-1232	ug/g	0.025	U	0.025	U	0.037		0.025	U
SED	Aroclors	N		Aroclor-1242	ug/g	0.025	U	0.025	U	0.041		0.025	U
SED	Aroclors	N		Aroclor-1248	ug/g	0.025	U	0.025	U	0.15		0.025	U
SED	Aroclors	N		Aroclor-1254	ug/g	0.025	U	0.025	U	0.44		0.025	U
SED	Aroclors	N		Aroclor-1260	ug/g	0.025	U	0.025	U	1.2		0.16	
SED	Aroclors	N		Aroclor-1262	ug/g	0.025	U	0.025	U	0.97		0.13	
SED	Aroclors	N		Aroclor-1268	ug/g	0.025	U	0.025	U	0.026		0.025	U
SED	Homologs	N		Decachlorobiphenyl (total)	ug/Kg	0.5	U	0.5	U	3.3		0.51	
SED	Homologs	N		Dichlorobiphenyl (total)	ug/Kg	2.4	U	2.4	U	2.4	U	25	
SED	Homologs	N		Heptachlorobiphenyl (total)	ug/Kg	0.57	U	0.88	U	360		91	
SED	Homologs	N		Hexachlorobiphenyl (total)	ug/Kg	0.65	U	0.23	U	690		140	
SED	Homologs	N		Monochlorobiphenyl (total)	ug/Kg	0.9	U	0.91	U	0.9	U	0.89	U
SED	Homologs	N		Nonachlorobiphenyl (total)	ug/Kg	0.9	U	0.91	U	38		12	
SED	Homologs	N		Octachlorobiphenyl (total)	ug/Kg	2.4	U	2.4	U	120		51	
SED	Homologs	N		Total Homolog (PCBs)	ug/Kg	6.3	U	1.9	U	1800		590	

Chemist Review Summary
ABM Ferguson-Williams, Stratford Army Engine Plant (SAEP)
Stratford, Connecticut

				SDG	SDG_01		SDG_01		SDG_01		SDG_01		
				Location	SD2014-OF-03		SD2014-OF-03		SD2014-OF-06		SD2014-OF-08		
				Sample Date	4/7/2015		4/7/2015		4/7/2015		4/7/2015		
				Sample ID	SD14OF0302FS		SD14OF0303FS		SD14OF0602FS		SD14OF0802FS		
				Qc Code	FS		FS		FS		FS		
Media	Method	Class	Fraction	Parameter	Units	Result	Qualifier	Result	Qualifier	Result	Qualifier	Result	Qualifier
SED	Homologs	N		Pentachlorobiphenyl (total)	ug/Kg	4.7		0.79 U		540		220	
SED	Homologs	N		Tetrachlorobiphenyl (total)	ug/Kg	0.45 U		4.2 U		44		23	
SED	Homologs	N		Trichlorobiphenyl (total)	ug/Kg	2.4 U		2.4 U		2.4 U		24	
SED	PCB Congeners	N		Cl10-BZ#209	ug/Kg	0.091 J		0.1 U		4.7		2.2 J	
SED	PCB Congeners	N		Cl2-BZ#8	ug/Kg	0.1 U		0.15		1 U		0.99 UJ	
SED	PCB Congeners	N		Cl3-BZ#18	ug/Kg	0.1 U		0.1 U		1 U		2.2 J	
SED	PCB Congeners	N		Cl3-BZ#28	ug/Kg	0.1 U		0.1 U		1 U		0.99 UJ	
SED	PCB Congeners	N		Cl4-BZ#44	ug/Kg	0.13		0.1 U		24		12 J	
SED	PCB Congeners	N		Cl4-BZ#49	ug/Kg	0.1 U		0.1 U		11		2.1 J	
SED	PCB Congeners	N		Cl4-BZ#52	ug/Kg	0.098 J		0.1 U		18		0.99 UJ	
SED	PCB Congeners	N		Cl4-BZ#66	ug/Kg	0.1 U		0.1 U		11		1.4 J	
SED	PCB Congeners	N		Cl4-BZ#77	ug/Kg	0.1 U		0.1 U		3.6		0.99 UJ	
SED	PCB Congeners	N		Cl5-BZ#101	ug/Kg	0.95		0.66		150		44 J	
SED	PCB Congeners	N		Cl5-BZ#105	ug/Kg	0.1 U		0.18		45		11 J	
SED	PCB Congeners	N		Cl5-BZ#118	ug/Kg	0.54		0.3		100		25 J	
SED	PCB Congeners	N		Cl5-BZ#126	ug/Kg	0.1 U		0.1 U		1 U		0.99 UJ	
SED	PCB Congeners	N		Cl5-BZ#128	ug/Kg	0.18		0.2		31		14 J	
SED	PCB Congeners	N		Cl5-BZ#87	ug/Kg	0.45		0.4		72		18 J	
SED	PCB Congeners	N		Cl6-BZ#138	ug/Kg	0.83		0.48		240		41 J	
SED	PCB Congeners	N		Cl6-BZ#153	ug/Kg	0.78		0.46		320		36 J	
SED	PCB Congeners	N		Cl6-BZ#170	ug/Kg	0.33		0.23		100		12 J	
SED	PCB Congeners	N		Cl7-BZ#180	ug/Kg	0.44		0.3		210		30 J	
SED	PCB Congeners	N		Cl7-BZ#183	ug/Kg	0.16		0.092 J		45		9.2 J	
SED	PCB Congeners	N		Cl7-BZ#184	ug/Kg	0.1 U		0.1 U		1 U		0.99 UJ	
SED	PCB Congeners	N		Cl7-BZ#187	ug/Kg	0.22		0.14		100		16 J	
SED	PCB Congeners	N		Cl8-BZ#195	ug/Kg	0.1 U		0.1 U		22		3.5 J	
SED	PCB Congeners	N		Cl9-BZ#206	ug/Kg	0.15		0.11		49		9.9 J	
SED	Metals	T		Arsenic	ug/g	6.05		6.36		17.6		2.7	
SED	Metals	T		Cadmium	ug/g	0.5 U		0.5 U		25.9		1.31	
SED	Metals	T		Chromium	ug/g	33.2		51.4		8510		434	
SED	Metals	T		Copper	ug/g	11.1 J		23.9 J		1240 J		91.5 J	
SED	Metals	T		Lead	ug/g	8.26		10.6		168		25.3	
SED	Metals	T		Mercury	ug/g	0.05 U		0.05 U		0.46		0.09	

Chemist Review Summary
ABM Ferguson-Williams, Stratford Army Engine Plant (SAEP)
Stratford, Connecticut

				SDG	SDG_01	SDG_01	SDG_01	SDG_01		
				Location	SD2014-OF-03	SD2014-OF-03	SD2014-OF-06	SD2014-OF-08		
				Sample Date	4/7/2015	4/7/2015	4/7/2015	4/7/2015		
				Sample ID	SD14OF0302FS	SD14OF0303FS	SD14OF0602FS	SD14OF0802FS		
				Qc Code	FS	FS	FS	FS		
Media	Method Class	Fraction	Parameter	Units	Result	Qualifier	Result	Qualifier	Result	Qualifier
SED	Metals	T	Nickel	ug/g	18.5		23.3		436	
SED	Metals	T	Silver	ug/g	0.5	U	0.5	U	25	
SED	Metals	T	Zinc	ug/g	54.3		61.9		293	
SED	TOC	N	Total Organic Carbon	Percent	1.8		8.1		2.7	

Chemist Review Summary
ABM Ferguson-Williams, Stratford Army Engine Plant (SAEP)
Stratford, Connecticut

				SDG	SDG_01		SDG_01		SDG_01		SDG_01		
				Location	SD2014-OF-11		SD2014-OF8-13		SD2014-OF8-16		SD2014-OF8-17		
				Sample Date	4/7/2015		4/7/2015		4/7/2015		4/7/2015		
				Sample ID	SD14OF1102FS		SD14OF1302FS		SD14OF1602FS		SD14OF1702FS		
				Qc Code	FS		FS		FS		FS		
Media	Method	Class	Fraction	Parameter	Units	Result	Qualifier	Result	Qualifier	Result	Qualifier	Result	Qualifier
SED	PAHs	N		Acenaphthene	ug/Kg	10	U	56	J	84	J	2000	U
SED	PAHs	N		Acenaphthylene	ug/Kg	10	U	56	J	120		1000	
SED	PAHs	N		Anthracene	ug/Kg	10	U	130		180		3500	
SED	PAHs	N		Benzo(a)anthracene	ug/Kg	10	U	580		1300		17000	
SED	PAHs	N		Benzo(a)pyrene	ug/Kg	10	U	680		1400		12000	
SED	PAHs	N		Benzo(b)fluoranthene	ug/Kg	10	U	1400		1600		10000	
SED	PAHs	N		Benzo(ghi)perylene	ug/Kg	10	U	480		1100		5100	
SED	PAHs	N		Benzo(k)fluoranthene	ug/Kg	10	U	1400		1200		11000	
SED	PAHs	N		Chrysene	ug/Kg	10	U	700		1600		16000	
SED	PAHs	N		Dibenz(a,h)anthracene	ug/Kg	10	U	210		240		1900	J
SED	PAHs	N		Fluoranthene	ug/Kg	12		1400		3500		37000	
SED	PAHs	N		Fluorene	ug/Kg	10	U	72	J	95	J	1800	J
SED	PAHs	N		Indeno(1,2,3-cd)pyrene	ug/Kg	10	U	500		920		5700	
SED	PAHs	N		Naphthalene	ug/Kg	10	U	100	U	100	U	2000	U
SED	PAHs	N		Phenanthrene	ug/Kg	10	J	630		910		16000	
SED	PAHs	N		Pyrene	ug/Kg	10	J	1100		2900		34000	
SED	Aroclors	N		Aroclor-1016	ug/g	0.025	U	0.025	U	0.025	U	0.025	U
SED	Aroclors	N		Aroclor-1221	ug/g	0.025	U	0.025	U	0.025	U	0.025	U
SED	Aroclors	N		Aroclor-1232	ug/g	0.025	U	0.025	U	0.025	U	0.025	U
SED	Aroclors	N		Aroclor-1242	ug/g	0.025	U	0.025	U	0.025	U	0.025	U
SED	Aroclors	N		Aroclor-1248	ug/g	0.025	U	0.025	U	0.026		0.025	U
SED	Aroclors	N		Aroclor-1254	ug/g	0.025	U	0.025	U	0.084		0.05	
SED	Aroclors	N		Aroclor-1260	ug/g	0.025	U	0.095		0.53		0.55	
SED	Aroclors	N		Aroclor-1262	ug/g	0.025	U	0.38		0.38		0.4	
SED	Aroclors	N		Aroclor-1268	ug/g	0.025	U	0.23		0.21		0.23	
SED	Homologs	N		Decachlorobiphenyl (total)	ug/Kg	0.5	U	46		46		22	
SED	Homologs	N		Dichlorobiphenyl (total)	ug/Kg	2.4	U	1.6	U	2.4	U	2.4	U
SED	Homologs	N		Heptachlorobiphenyl (total)	ug/Kg	3.6	U	910		720		290	
SED	Homologs	N		Hexachlorobiphenyl (total)	ug/Kg	4.2	U	150		110		91	
SED	Homologs	N		Monochlorobiphenyl (total)	ug/Kg	0.9	U	1.5		0.9	U	0.91	U
SED	Homologs	N		Nonachlorobiphenyl (total)	ug/Kg	0.9	U	550		490		250	
SED	Homologs	N		Octachlorobiphenyl (total)	ug/Kg	2.4	U	1100		940		470	
SED	Homologs	N		Total Homolog (PCBs)	ug/Kg	30.1	U	2900		2400		1200	

Chemist Review Summary
ABM Ferguson-Williams, Stratford Army Engine Plant (SAEP)
Stratford, Connecticut

				SDG	SDG_01		SDG_01		SDG_01		SDG_01		
				Location	SD2014-OF-11		SD2014-OF8-13		SD2014-OF8-16		SD2014-OF8-17		
				Sample Date	4/7/2015		4/7/2015		4/7/2015		4/7/2015		
				Sample ID	SD14OF1102FS		SD14OF1302FS		SD14OF1602FS		SD14OF1702FS		
				Qc Code	FS		FS		FS		FS		
Media	Method	Class	Fraction	Parameter	Units	Result	Qualifier	Result	Qualifier	Result	Qualifier	Result	Qualifier
SED	Homologs	N		Pentachlorobiphenyl (total)	ug/Kg	4.6	U	130		100		95	
SED	Homologs	N		Tetrachlorobiphenyl (total)	ug/Kg	4.2	U	22		26		12	
SED	Homologs	N		Trichlorobiphenyl (total)	ug/Kg	2.4	U	2.1	U	2.4	U	6.4	
SED	PCB Congeners	N		Cl10-BZ#209	ug/Kg	0.1	U	120		9.7		7.1	
SED	PCB Congeners	N		Cl2-BZ#8	ug/Kg	0.1	U	10	U	1	U	1	U
SED	PCB Congeners	N		Cl3-BZ#18	ug/Kg	0.1	U	10	U	1.8		1	U
SED	PCB Congeners	N		Cl3-BZ#28	ug/Kg	0.1	U	10	U	2.7		1	U
SED	PCB Congeners	N		Cl4-BZ#44	ug/Kg	0.1	U	10	U	2.4		1.3	
SED	PCB Congeners	N		Cl4-BZ#49	ug/Kg	0.1	U	10	U	2.3		1.1	
SED	PCB Congeners	N		Cl4-BZ#52	ug/Kg	0.1	U	14		7.1		1.9	
SED	PCB Congeners	N		Cl4-BZ#66	ug/Kg	0.1	U	10	U	2.3		1.9	
SED	PCB Congeners	N		Cl4-BZ#77	ug/Kg	0.1	U	10	U	1	U	1	U
SED	PCB Congeners	N		Cl5-BZ#101	ug/Kg	0.18		49		17		11	
SED	PCB Congeners	N		Cl5-BZ#105	ug/Kg	0.1	U	10	U	1	U	1.5	
SED	PCB Congeners	N		Cl5-BZ#118	ug/Kg	0.1	U	22		13		5.3	
SED	PCB Congeners	N		Cl5-BZ#126	ug/Kg	0.1	U	8.3	J	1	U	1	U
SED	PCB Congeners	N		Cl5-BZ#128	ug/Kg	0.1	U	14		6.2		3	
SED	PCB Congeners	N		Cl5-BZ#87	ug/Kg	0.1	U	17		6.1		4.4	
SED	PCB Congeners	N		Cl6-BZ#138	ug/Kg	0.26		67		26		15	
SED	PCB Congeners	N		Cl6-BZ#153	ug/Kg	0.22		98		26		15	
SED	PCB Congeners	N		Cl6-BZ#170	ug/Kg	0.1	U	40		9.8		6.6	
SED	PCB Congeners	N		Cl7-BZ#180	ug/Kg	0.21		310		50		32	
SED	PCB Congeners	N		Cl7-BZ#183	ug/Kg	0.11		62		11		6.5	
SED	PCB Congeners	N		Cl7-BZ#184	ug/Kg	0.1	U	10	U	1	U	1	U
SED	PCB Congeners	N		Cl7-BZ#187	ug/Kg	0.17		300		40		25	
SED	PCB Congeners	N		Cl8-BZ#195	ug/Kg	0.1	U	66		8.1		5.3	
SED	PCB Congeners	N		Cl9-BZ#206	ug/Kg	0.24		960		77		59	
SED	Metals	T		Arsenic	ug/g	2.96		13.4		13.9		9.64	
SED	Metals	T		Cadmium	ug/g	0.5	U	1.88		7.33		7.61	
SED	Metals	T		Chromium	ug/g	43.1		3580		7240		3920	
SED	Metals	T		Copper	ug/g	16.7	J	3530	J	1620	J	1180	J
SED	Metals	T		Lead	ug/g	5.79		931		401		220	
SED	Metals	T		Mercury	ug/g	0.05	U	0.45		0.66		0.36	

Chemist Review Summary
ABM Ferguson-Williams, Stratford Army Engine Plant (SAEP)
Stratford, Connecticut

				SDG	SDG_01	SDG_01	SDG_01	SDG_01		
				Location	SD2014-OF-11	SD2014-OF8-13	SD2014-OF8-16	SD2014-OF8-17		
				Sample Date	4/7/2015	4/7/2015	4/7/2015	4/7/2015		
				Sample ID	SD14OF1102FS	SD14OF1302FS	SD14OF1602FS	SD14OF1702FS		
				Qc Code	FS	FS	FS	FS		
Media	Method Class	Fraction	Parameter	Units	Result	Qualifier	Result	Qualifier	Result	Qualifier
SED	Metals	T	Nickel	ug/g	8.83		284		291	
SED	Metals	T	Silver	ug/g	0.5	U	14.9		2.53	
SED	Metals	T	Zinc	ug/g	19.8		360		422	
SED	TOC	N	Total Organic Carbon	Percent	2.6		0.61		1.6	

Chemist Review Summary
ABM Ferguson-Williams, Stratford Army Engine Plant (SAEP)
Stratford, Connecticut

				SDG	SDG_01		SDG_01		SDG_02		SDG_02		
				Location	SD2014-TF-E6		SD2014-TF-G5		SD2014-TF-H5		SD2015-TF-AB1		
				Sample Date	4/2/2015		4/2/2015		4/2/2015		4/6/2015		
				Sample ID	SD14TFE602FS		SD14TFG502FS		SD14TFH502FS		SD15TFAB103FS		
				Qc Code	FS		FS		FS		FS		
Media	Method	Class	Fraction	Parameter	Units	Result	Qualifier	Result	Qualifier	Result	Qualifier	Result	Qualifier
SED	PAHs	N		Acenaphthene	ug/Kg	170		530		200 U		10 U	
SED	PAHs	N		Acenaphthylene	ug/Kg	290		290		190 J		10 U	
SED	PAHs	N		Anthracene	ug/Kg	750		1400		320		10 U	
SED	PAHs	N		Benzo(a)anthracene	ug/Kg	2700		3000		1400		10 U	
SED	PAHs	N		Benzo(a)pyrene	ug/Kg	2300		2300		1200		10 U	
SED	PAHs	N		Benzo(b)fluoranthene	ug/Kg	2000		2100		1100		10 U	
SED	PAHs	N		Benzo(ghi)perylene	ug/Kg	1100		1200		760		10 U	
SED	PAHs	N		Benzo(k)fluoranthene	ug/Kg	1800		2300		1000		10 U	
SED	PAHs	N		Chrysene	ug/Kg	3500		3700		1400		10 U	
SED	PAHs	N		Dibenz(a,h)anthracene	ug/Kg	250		250 J		160 J		10 U	
SED	PAHs	N		Fluoranthene	ug/Kg	6800		7100		2600		10 U	
SED	PAHs	N		Fluorene	ug/Kg	400		1000		110 J		10 U	
SED	PAHs	N		Indeno(1,2,3-cd)pyrene	ug/Kg	1200		1300		800		10 U	
SED	PAHs	N		Naphthalene	ug/Kg	260		2700		140 J		10 U	
SED	PAHs	N		Phenanthrene	ug/Kg	2700		6300		640		6 J	
SED	PAHs	N		Pyrene	ug/Kg	7500		6200		2900		10 U	
SED	Aroclors	N		Aroclor-1016	ug/g	0.025 U		0.25 U		0.025 U		0.025 U	
SED	Aroclors	N		Aroclor-1221	ug/g	0.025 U		0.25 U		0.025 U		0.025 U	
SED	Aroclors	N		Aroclor-1232	ug/g	0.025 U		0.25 U		0.025 U		0.025 U	
SED	Aroclors	N		Aroclor-1242	ug/g	0.025 U		0.25 U		0.025 U		0.025 U	
SED	Aroclors	N		Aroclor-1248	ug/g	0.025 U		0.25 U		0.025 U		0.025 U	
SED	Aroclors	N		Aroclor-1254	ug/g	0.13		0.25 U		0.025 U		0.025 U	
SED	Aroclors	N		Aroclor-1260	ug/g	0.43		0.65		0.025 U		0.025 U	
SED	Aroclors	N		Aroclor-1262	ug/g	0.24		4.9		0.025 U		0.025 U	
SED	Aroclors	N		Aroclor-1268	ug/g	0.16		0.25 U		0.025 U		0.025 U	
SED	Homologs	N		Decachlorobiphenyl (total)	ug/Kg	17		8.9		3.1		0.51 U	
SED	Homologs	N		Dichlorobiphenyl (total)	ug/Kg	2.4 U		8.4		2.4 U		2.4 U	
SED	Homologs	N		Heptachlorobiphenyl (total)	ug/Kg	130		140		3.6 U		3.6 U	
SED	Homologs	N		Hexachlorobiphenyl (total)	ug/Kg	140		120		4.2 U		4.3 U	
SED	Homologs	N		Monochlorobiphenyl (total)	ug/Kg	0.89 U		0.45 U		0.89 U		0.91 U	
SED	Homologs	N		Nonachlorobiphenyl (total)	ug/Kg	66		65		2.2		0.91 U	
SED	Homologs	N		Octachlorobiphenyl (total)	ug/Kg	120		270		2.4 U		2.4 U	
SED	Homologs	N		Total Homolog (PCBs)	ug/Kg	630		800		30 U		30 U	

Chemist Review Summary
ABM Ferguson-Williams, Stratford Army Engine Plant (SAEP)
Stratford, Connecticut

				SDG	SDG_01		SDG_01		SDG_02		SDG_02		
				Location	SD2014-TF-E6		SD2014-TF-G5		SD2014-TF-H5		SD2015-TF-AB1		
				Sample Date	4/2/2015		4/2/2015		4/2/2015		4/6/2015		
				Sample ID	SD14TFE602FS		SD14TFG502FS		SD14TFH502FS		SD15TFAB103FS		
				Qc Code	FS		FS		FS		FS		
Media	Method	Class	Fraction	Parameter	Units	Result	Qualifier	Result	Qualifier	Result	Qualifier	Result	Qualifier
SED	Homologs	N		Pentachlorobiphenyl (total)	ug/Kg	140		130		4.6 U		4.7 U	
SED	Homologs	N		Tetrachlorobiphenyl (total)	ug/Kg	16		38		4.2 U		4.3 U	
SED	Homologs	N		Trichlorobiphenyl (total)	ug/Kg	2.4 U		10		2.4 U		2.4 U	
SED	PCB Congeners	N		Cl10-BZ#209	ug/Kg	11		6.1		1.2		0.2 U	
SED	PCB Congeners	N		Cl2-BZ#8	ug/Kg	0.99 J		0.5 U		0.5 U		0.2 U	
SED	PCB Congeners	N		Cl3-BZ#18	ug/Kg	0.99 U		0.5 U		0.5 U		0.2 U	
SED	PCB Congeners	N		Cl3-BZ#28	ug/Kg	0.99 U		0.5 U		0.5 U		0.2 U	
SED	PCB Congeners	N		Cl4-BZ#44	ug/Kg	1.6		10		0.5 U		0.15 J	
SED	PCB Congeners	N		Cl4-BZ#49	ug/Kg	1.2		17		0.5 U		0.2 U	
SED	PCB Congeners	N		Cl4-BZ#52	ug/Kg	0.81 J		7.4		0.5 U		0.2 U	
SED	PCB Congeners	N		Cl4-BZ#66	ug/Kg	1.1		12		0.5 U		0.2 U	
SED	PCB Congeners	N		Cl4-BZ#77	ug/Kg	0.99 U		0.5 U		0.5 U		0.2 U	
SED	PCB Congeners	N		Cl5-BZ#101	ug/Kg	13		70		0.5 U		0.2 U	
SED	PCB Congeners	N		Cl5-BZ#105	ug/Kg	2.3		0.5 U		0.5 U		0.2 U	
SED	PCB Congeners	N		Cl5-BZ#118	ug/Kg	4.4		37		0.5 U		0.2 U	
SED	PCB Congeners	N		Cl5-BZ#126	ug/Kg	0.99 U		0.5 U		0.5 U		0.2 U	
SED	PCB Congeners	N		Cl5-BZ#128	ug/Kg	1.5		0.5 U		0.5 U		0.2 U	
SED	PCB Congeners	N		Cl5-BZ#87	ug/Kg	2		17		0.5 U		0.2 U	
SED	PCB Congeners	N		Cl6-BZ#138	ug/Kg	10		55		0.5 U		0.2 U	
SED	PCB Congeners	N		Cl6-BZ#153	ug/Kg	17		120		0.5 U		0.2 U	
SED	PCB Congeners	N		Cl6-BZ#170	ug/Kg	5.8		40		0.5 U		0.2 U	
SED	PCB Congeners	N		Cl7-BZ#180	ug/Kg	31		120		0.5 U		0.2 U	
SED	PCB Congeners	N		Cl7-BZ#183	ug/Kg	7.1		30		0.5 U		0.2 U	
SED	PCB Congeners	N		Cl7-BZ#184	ug/Kg	0.99 U		1.3		0.5 U		0.2 U	
SED	PCB Congeners	N		Cl7-BZ#187	ug/Kg	27		86		0.5 U		0.2 U	
SED	PCB Congeners	N		Cl8-BZ#195	ug/Kg	4.7		16		0.5 U		0.2 U	
SED	PCB Congeners	N		Cl9-BZ#206	ug/Kg	47		37		0.54		0.2 U	
SED	Metals	T		Arsenic	ug/g	12.2		9.56		10.2		6.33	
SED	Metals	T		Cadmium	ug/g	19.3		4.92		1.51		0.5 U	
SED	Metals	T		Chromium	ug/g	1450		436		152		25.1	
SED	Metals	T		Copper	ug/g	2030 J		1140 J		1820		12.3	
SED	Metals	T		Lead	ug/g	187		130		180		7.04	
SED	Metals	T		Mercury	ug/g	1.17		0.81		2.36		0.05 U	

Chemist Review Summary
ABM Ferguson-Williams, Stratford Army Engine Plant (SAEP)
Stratford, Connecticut

				SDG	SDG_01	SDG_01	SDG_02	SDG_02
				Location	SD2014-TF-E6	SD2014-TF-G5	SD2014-TF-H5	SD2015-TF-AB1
				Sample Date	4/2/2015	4/2/2015	4/2/2015	4/6/2015
				Sample ID	SD14TFE602FS	SD14TFG502FS	SD14TFH502FS	SD15TFAB103FS
				Qc Code	FS	FS	FS	FS
Media	Method Class	Fraction	Parameter	Units	Result	Qualifier	Result	Qualifier
SED	Metals	T	Nickel	ug/g	48.7		46.4	
SED	Metals	T	Silver	ug/g	2.84		7.64	
SED	Metals	T	Zinc	ug/g	1360		626	
SED	TOC	N	Total Organic Carbon	Percent	5.1		1.2	
							35.6	
							1.02	0.5 U
							728	62.1
							3.4	2.6

Chemist Review Summary
ABM Ferguson-Williams, Stratford Army Engine Plant (SAEP)
Stratford, Connecticut

				SDG	SDG_02		SDG_02		SDG_02		SDG_02		
				Location	SD2015-TF-AB1		SD2015-TF-AB1		SD2015-TF-F7		SD2015-TF-F7		
				Sample Date	4/6/2015		4/6/2015		4/3/2015		4/3/2015		
				Sample ID	SD15TFAB105FS		SD15TFAB107FS		SD15TFF700FS		SD15TFF701FS		
				Qc Code	FS		FS		FS		FS		
Media	Method	Class	Fraction	Parameter	Units	Result	Qualifier	Result	Qualifier	Result	Qualifier	Result	Qualifier
SED	PAHs		N	Acenaphthene	ug/Kg	10	U	10	U	10	U	10	U
SED	PAHs		N	Acenaphthylene	ug/Kg	10	U	10	U	10	U	10	U
SED	PAHs		N	Anthracene	ug/Kg	10	U	10	U	10	U	10	U
SED	PAHs		N	Benzo(a)anthracene	ug/Kg	10	U	10	U	10	U	10	U
SED	PAHs		N	Benzo(a)pyrene	ug/Kg	10	U	10	U	10	U	10	U
SED	PAHs		N	Benzo(b)fluoranthene	ug/Kg	10	U	10	U	10	U	10	U
SED	PAHs		N	Benzo(ghi)perylene	ug/Kg	10	U	10	U	10	U	10	U
SED	PAHs		N	Benzo(k)fluoranthene	ug/Kg	10	U	10	U	10	U	10	U
SED	PAHs		N	Chrysene	ug/Kg	10	U	10	U	5	J	10	U
SED	PAHs		N	Dibenz(a,h)anthracene	ug/Kg	10	U	10	U	10	U	10	U
SED	PAHs		N	Fluoranthene	ug/Kg	10	U	6	J	10		7	J
SED	PAHs		N	Fluorene	ug/Kg	10	U	10	U	10	U	10	U
SED	PAHs		N	Indeno(1,2,3-cd)pyrene	ug/Kg	10	U	10	U	10	U	10	U
SED	PAHs		N	Naphthalene	ug/Kg	10	U	10	U	10	U	10	U
SED	PAHs		N	Phenanthrene	ug/Kg	8	J	10	J	9	J	17	
SED	PAHs		N	Pyrene	ug/Kg	10	U	6	J	10		10	U
SED	Aroclors		N	Aroclor-1016	ug/g	0.025	U	0.025	U	0.025	U	0.025	U
SED	Aroclors		N	Aroclor-1221	ug/g	0.025	U	0.025	U	0.025	U	0.025	U
SED	Aroclors		N	Aroclor-1232	ug/g	0.025	U	0.025	U	0.025	U	0.025	U
SED	Aroclors		N	Aroclor-1242	ug/g	0.025	U	0.025	U	0.025	U	0.025	U
SED	Aroclors		N	Aroclor-1248	ug/g	0.025	U	0.025	U	0.025	U	0.025	U
SED	Aroclors		N	Aroclor-1254	ug/g	0.025	U	0.025	U	0.025	U	0.025	U
SED	Aroclors		N	Aroclor-1260	ug/g	0.025	U	0.025	U	0.025	U	0.025	U
SED	Aroclors		N	Aroclor-1262	ug/g	0.025	U	0.025	U	0.025	U	0.025	U
SED	Aroclors		N	Aroclor-1268	ug/g	0.025	U	0.025	U	0.025	U	0.025	U
SED	Homologs		N	Decachlorobiphenyl (total)	ug/Kg	0.49	U	0.5	U	0.5	U	0.5	U
SED	Homologs		N	Dichlorobiphenyl (total)	ug/Kg	2.4	U	2.4	U	2.4	U	2.4	U
SED	Homologs		N	Heptachlorobiphenyl (total)	ug/Kg	3.6	U	3.6	U	3.6	U	3.6	U
SED	Homologs		N	Hexachlorobiphenyl (total)	ug/Kg	4.1		4.2	U	4.2	U	4.2	U
SED	Homologs		N	Monochlorobiphenyl (total)	ug/Kg	0.89	U	0.9	U	0.89	U	0.9	U
SED	Homologs		N	Nonachlorobiphenyl (total)	ug/Kg	0.89	U	0.9	U	0.89	U	0.9	U
SED	Homologs		N	Octachlorobiphenyl (total)	ug/Kg	2.4	U	2.4	U	2.4	U	2.4	U
SED	Homologs		N	Total Homolog (PCBs)	ug/Kg	29.6	U	30.1	U	29.7	U	29.9	U

Chemist Review Summary
ABM Ferguson-Williams, Stratford Army Engine Plant (SAEP)
Stratford, Connecticut

				SDG	SDG_02		SDG_02		SDG_02		SDG_02		
				Location	SD2015-TF-AB1		SD2015-TF-AB1		SD2015-TF-F7		SD2015-TF-F7		
				Sample Date	4/6/2015		4/6/2015		4/3/2015		4/3/2015		
				Sample ID	SD15TFAB105FS		SD15TFAB107FS		SD15TFF700FS		SD15TFF701FS		
				Qc Code	FS		FS		FS		FS		
Media	Method	Class	Fraction	Parameter	Units	Result	Qualifier	Result	Qualifier	Result	Qualifier	Result	Qualifier
SED	Homologs	N		Pentachlorobiphenyl (total)	ug/Kg	4.5	U	4.6	U	4.6	U	4.6	U
SED	Homologs	N		Tetrachlorobiphenyl (total)	ug/Kg	4.1	U	4.2	U	4.2	U	4.2	U
SED	Homologs	N		Trichlorobiphenyl (total)	ug/Kg	2.4	U	2.4	U	2.4	U	2.4	U
SED	PCB Congeners	N		Cl10-BZ#209	ug/Kg	0.1	U	0.1	U	0.1	U	0.1	U
SED	PCB Congeners	N		Cl2-BZ#8	ug/Kg	0.1	U	0.1	U	0.1	U	0.1	U
SED	PCB Congeners	N		Cl3-BZ#18	ug/Kg	0.1	U	0.1	U	0.1	U	0.1	U
SED	PCB Congeners	N		Cl3-BZ#28	ug/Kg	0.1	U	0.1	U	0.1	U	0.1	U
SED	PCB Congeners	N		Cl4-BZ#44	ug/Kg	0.1	U	0.1	U	0.1	U	0.1	U
SED	PCB Congeners	N		Cl4-BZ#49	ug/Kg	0.1	U	0.1	U	0.1	U	0.1	U
SED	PCB Congeners	N		Cl4-BZ#52	ug/Kg	0.1	U	0.09	J	0.1	U	0.1	U
SED	PCB Congeners	N		Cl4-BZ#66	ug/Kg	0.1	U	0.1	U	0.1	U	0.1	U
SED	PCB Congeners	N		Cl4-BZ#77	ug/Kg	0.1	U	0.1	U	0.1	U	0.1	U
SED	PCB Congeners	N		Cl5-BZ#101	ug/Kg	0.1	U	0.09	J	0.1	U	0.1	U
SED	PCB Congeners	N		Cl5-BZ#105	ug/Kg	0.1	U	0.1	U	0.1	U	0.1	U
SED	PCB Congeners	N		Cl5-BZ#118	ug/Kg	0.1	U	0.1	U	0.1	U	0.1	U
SED	PCB Congeners	N		Cl5-BZ#126	ug/Kg	0.1	U	0.1	U	0.1	U	0.1	U
SED	PCB Congeners	N		Cl5-BZ#128	ug/Kg	0.1	U	0.1	U	0.1	U	0.1	U
SED	PCB Congeners	N		Cl5-BZ#87	ug/Kg	0.1	U	0.1	U	0.1	U	0.1	U
SED	PCB Congeners	N		Cl6-BZ#138	ug/Kg	0.1	U	0.1	U	0.1	U	0.1	U
SED	PCB Congeners	N		Cl6-BZ#153	ug/Kg	0.1	U	0.08	J	0.1	U	0.1	U
SED	PCB Congeners	N		Cl6-BZ#170	ug/Kg	0.1	U	0.1	U	0.1	U	0.1	U
SED	PCB Congeners	N		Cl7-BZ#180	ug/Kg	0.1	U	0.1	U	0.1	U	0.1	U
SED	PCB Congeners	N		Cl7-BZ#183	ug/Kg	0.1	U	0.1	U	0.1	U	0.1	U
SED	PCB Congeners	N		Cl7-BZ#184	ug/Kg	0.1	U	0.1	U	0.1	U	0.1	U
SED	PCB Congeners	N		Cl7-BZ#187	ug/Kg	0.1	U	0.1	U	0.1	U	0.1	U
SED	PCB Congeners	N		Cl8-BZ#195	ug/Kg	0.1	U	0.1	U	0.1	U	0.1	U
SED	PCB Congeners	N		Cl9-BZ#206	ug/Kg	0.1	U	0.1	U	0.1	U	0.1	U
SED	Metals	T		Arsenic	ug/g	5.96		7.46		6.64		6.58	
SED	Metals	T		Cadmium	ug/g	0.5	U	0.5	U	0.76		0.92	
SED	Metals	T		Chromium	ug/g	23.1		23.5		26.8		27.2	
SED	Metals	T		Copper	ug/g	12		12.3		18.6		17.8	
SED	Metals	T		Lead	ug/g	7.04		6.68		8.85		8.51	
SED	Metals	T		Mercury	ug/g	0.06		0.05	U	0.06		0.05	

Chemist Review Summary
ABM Ferguson-Williams, Stratford Army Engine Plant (SAEP)
Stratford, Connecticut

				SDG	SDG_02	SDG_02	SDG_02	SDG_02		
				Location	SD2015-TF-AB1	SD2015-TF-AB1	SD2015-TF-F7	SD2015-TF-F7		
				Sample Date	4/6/2015	4/6/2015	4/3/2015	4/3/2015		
				Sample ID	SD15TFAB105FS	SD15TFAB107FS	SD15TFF700FS	SD15TFF701FS		
				Qc Code	FS	FS	FS	FS		
Media	Method Class	Fraction	Parameter	Units	Result	Qualifier	Result	Qualifier	Result	Qualifier
SED	Metals	T	Nickel	ug/g	17.6		17.7		21.8	
SED	Metals	T	Silver	ug/g	0.5	U	0.5	U	0.5	U
SED	Metals	T	Zinc	ug/g	62.7		60.8		75.5	
SED	TOC	N	Total Organic Carbon	Percent	2.8		3		3.4	

Chemist Review Summary
ABM Ferguson-Williams, Stratford Army Engine Plant (SAEP)
Stratford, Connecticut

				SDG	SDG_02		SDG_02		SDG_02		SDG_02		
				Location	SD2015-TF-F7		SD2015-TF-GH7		SD2015-TF-GH7		SD2015-TF-ZA67		
				Sample Date	4/3/2015		4/3/2015		4/3/2015		4/6/2015		
				Sample ID	SD15TFF702FS		SD15TFGH700FS		SD15TFGH701FS		SD15TFZA6702FS		
				Qc Code	FS		FS		FS		FS		
Media	Method	Class	Fraction	Parameter	Units	Result	Qualifier	Result	Qualifier	Result	Qualifier	Result	Qualifier
SED	PAHs	N		Acenaphthene	ug/Kg	10	U	10	U	10	U	10	U
SED	PAHs	N		Acenaphthylene	ug/Kg	10	U	8	J	10	U	10	U
SED	PAHs	N		Anthracene	ug/Kg	10	U	12		10	U	10	U
SED	PAHs	N		Benzo(a)anthracene	ug/Kg	10	U	71		10	U	11	
SED	PAHs	N		Benzo(a)pyrene	ug/Kg	10	U	78		10	U	10	
SED	PAHs	N		Benzo(b)fluoranthene	ug/Kg	10	U	85		10	U	11	
SED	PAHs	N		Benzo(ghi)perylene	ug/Kg	10	U	61		10	U	8	J
SED	PAHs	N		Benzo(k)fluoranthene	ug/Kg	10	U	63		10	U	10	
SED	PAHs	N		Chrysene	ug/Kg	10	U	88		10	U	12	
SED	PAHs	N		Dibenz(a,h)anthracene	ug/Kg	10	U	13		10	U	10	U
SED	PAHs	N		Fluoranthene	ug/Kg	6	J	140		8	J	20	
SED	PAHs	N		Fluorene	ug/Kg	10	U	7	J	10	U	10	U
SED	PAHs	N		Indeno(1,2,3-cd)pyrene	ug/Kg	10	U	62		10	U	8	J
SED	PAHs	N		Naphthalene	ug/Kg	10	U	6	J	10	U	10	U
SED	PAHs	N		Phenanthrene	ug/Kg	15		62		8	J	13	
SED	PAHs	N		Pyrene	ug/Kg	10	U	150		7	J	23	
SED	Aroclors	N		Aroclor-1016	ug/g	0.025	U	0.025	U	0.025	U	0.025	U
SED	Aroclors	N		Aroclor-1221	ug/g	0.025	U	0.025	U	0.025	U	0.025	U
SED	Aroclors	N		Aroclor-1232	ug/g	0.025	U	0.025	U	0.025	U	0.025	U
SED	Aroclors	N		Aroclor-1242	ug/g	0.025	U	0.025	U	0.025	U	0.025	U
SED	Aroclors	N		Aroclor-1248	ug/g	0.025	U	0.025	U	0.025	U	0.025	U
SED	Aroclors	N		Aroclor-1254	ug/g	0.025	U	0.025	U	0.025	U	0.025	U
SED	Aroclors	N		Aroclor-1260	ug/g	0.025	U	0.025	U	0.025	U	0.025	U
SED	Aroclors	N		Aroclor-1262	ug/g	0.025	U	0.025	U	0.025	U	0.025	U
SED	Aroclors	N		Aroclor-1268	ug/g	0.025	U	0.025	U	0.025	U	0.025	U
SED	Homologs	N		Decachlorobiphenyl (total)	ug/Kg	0.51	U	0.5	U	0.49	U	0.5	U
SED	Homologs	N		Dichlorobiphenyl (total)	ug/Kg	2.4	U	2.4	U	2.4	U	2.4	U
SED	Homologs	N		Heptachlorobiphenyl (total)	ug/Kg	3.6	U	5.1		3.6	U	3.6	U
SED	Homologs	N		Hexachlorobiphenyl (total)	ug/Kg	4.2	U	4.2	U	4.1	U	4.2	U
SED	Homologs	N		Monochlorobiphenyl (total)	ug/Kg	0.91	U	0.9	U	0.89	U	0.89	U
SED	Homologs	N		Nonachlorobiphenyl (total)	ug/Kg	0.91	U	1.3		0.89	U	0.89	U
SED	Homologs	N		Octachlorobiphenyl (total)	ug/Kg	2.4	U	4.1		2.4	U	2.4	U
SED	Homologs	N		Total Homolog (PCBs)	ug/Kg	30.3	U	30	U	29.6	U	29.8	U

Chemist Review Summary
ABM Ferguson-Williams, Stratford Army Engine Plant (SAEP)
Stratford, Connecticut

				SDG	SDG_02		SDG_02		SDG_02		SDG_02		
				Location	SD2015-TF-F7		SD2015-TF-GH7		SD2015-TF-GH7		SD2015-TF-ZA67		
				Sample Date	4/3/2015		4/3/2015		4/3/2015		4/6/2015		
				Sample ID	SD15TFF702FS		SD15TFGH700FS		SD15TFGH701FS		SD15TFZA6702FS		
				Qc Code	FS		FS		FS		FS		
Media	Method	Class	Fraction	Parameter	Units	Result	Qualifier	Result	Qualifier	Result	Qualifier	Result	Qualifier
SED	Homologs	N		Pentachlorobiphenyl (total)	ug/Kg	4.6	U	4.6	U	4.5	U	4.6	U
SED	Homologs	N		Tetrachlorobiphenyl (total)	ug/Kg	4.2	U	4.2	U	4.1	U	4.2	U
SED	Homologs	N		Trichlorobiphenyl (total)	ug/Kg	2.4	U	2.4	U	2.4	U	2.4	U
SED	PCB Congeners	N		Cl10-BZ#209	ug/Kg	0.1	U	0.18		0.1	U	0.1	U
SED	PCB Congeners	N		Cl2-BZ#8	ug/Kg	0.1	U	0.1	U	0.1	U	0.1	U
SED	PCB Congeners	N		Cl3-BZ#18	ug/Kg	0.1	U	1.1		0.1	U	0.1	U
SED	PCB Congeners	N		Cl3-BZ#28	ug/Kg	0.1	U	0.1	U	0.1	U	0.1	U
SED	PCB Congeners	N		Cl4-BZ#44	ug/Kg	0.1	U	0.13		0.1	U	0.1	U
SED	PCB Congeners	N		Cl4-BZ#49	ug/Kg	0.1	U	0.21		0.1	U	0.1	U
SED	PCB Congeners	N		Cl4-BZ#52	ug/Kg	0.1	U	0.31		0.1	U	0.1	U
SED	PCB Congeners	N		Cl4-BZ#66	ug/Kg	0.1	U	0.24		0.1	U	0.1	U
SED	PCB Congeners	N		Cl4-BZ#77	ug/Kg	0.1	U	0.1	U	0.1	U	0.1	U
SED	PCB Congeners	N		Cl5-BZ#101	ug/Kg	0.1	U	0.48		0.1	U	0.1	U
SED	PCB Congeners	N		Cl5-BZ#105	ug/Kg	0.1	U	0.1	U	0.1	U	0.1	U
SED	PCB Congeners	N		Cl5-BZ#118	ug/Kg	0.1	U	0.35		0.1	U	0.1	U
SED	PCB Congeners	N		Cl5-BZ#126	ug/Kg	0.1	U	0.1	U	0.1	U	0.1	U
SED	PCB Congeners	N		Cl5-BZ#128	ug/Kg	0.1	U	0.13		0.1	U	0.1	U
SED	PCB Congeners	N		Cl5-BZ#87	ug/Kg	0.1	U	0.18		0.1	U	0.1	U
SED	PCB Congeners	N		Cl6-BZ#138	ug/Kg	0.1	U	0.66		0.1	U	0.1	U
SED	PCB Congeners	N		Cl6-BZ#153	ug/Kg	0.1	U	0.68		0.1	U	0.08	J
SED	PCB Congeners	N		Cl6-BZ#170	ug/Kg	0.1	U	0.23		0.1	U	0.1	U
SED	PCB Congeners	N		Cl7-BZ#180	ug/Kg	0.1	U	0.52		0.1	U	0.1	U
SED	PCB Congeners	N		Cl7-BZ#183	ug/Kg	0.1	U	0.13		0.1	U	0.1	U
SED	PCB Congeners	N		Cl7-BZ#184	ug/Kg	0.1	U	0.1	U	0.1	U	0.1	U
SED	PCB Congeners	N		Cl7-BZ#187	ug/Kg	0.1	U	0.46		0.1	U	0.1	U
SED	PCB Congeners	N		Cl8-BZ#195	ug/Kg	0.1	U	0.1	U	0.1	U	0.1	U
SED	PCB Congeners	N		Cl9-BZ#206	ug/Kg	0.1	U	0.3		0.1	U	0.1	U
SED	Metals	T		Arsenic	ug/g	6.52		5.29		5.58		7.29	
SED	Metals	T		Cadmium	ug/g	0.65		0.5	U	0.5	U	0.5	U
SED	Metals	T		Chromium	ug/g	26.4		22.2		23.5		26.2	
SED	Metals	T		Copper	ug/g	18.2		24.1		15.6		44.4	
SED	Metals	T		Lead	ug/g	8.71		7.35		7.6		15.4	
SED	Metals	T		Mercury	ug/g	0.05	U	0.05	U	0.05	U	0.12	

Chemist Review Summary
ABM Ferguson-Williams, Stratford Army Engine Plant (SAEP)
Stratford, Connecticut

				SDG	SDG_02	SDG_02	SDG_02	SDG_02		
				Location	SD2015-TF-F7	SD2015-TF-GH7	SD2015-TF-GH7	SD2015-TF-ZA67		
				Sample Date	4/3/2015	4/3/2015	4/3/2015	4/6/2015		
				Sample ID	SD15TFF702FS	SD15TFGH700FS	SD15TFGH701FS	SD15TFZA6702FS		
				Qc Code	FS	FS	FS	FS		
Media	Method Class	Fraction	Parameter	Units	Result	Qualifier	Result	Qualifier	Result	Qualifier
SED	Metals	T	Nickel	ug/g	22		17.5		19	
SED	Metals	T	Silver	ug/g	0.5 U		0.5 U		0.5 U	
SED	Metals	T	Zinc	ug/g	78		67.3		69.1	
SED	TOC	N	Total Organic Carbon	Percent	3.9		2.4		3.3	

Chemist Review Summary
ABM Ferguson-Williams, Stratford Army Engine Plant (SAEP)
Stratford, Connecticut

				SDG	SDG_03		SDG_03		SDG_03		SDG_03		
				Location	SD2014-TF-A2		SD2014-TF-C2		SD2014-TF-C7		SD2014-TF-G1		
				Sample Date	4/3/2015		4/3/2015		4/3/2015		4/3/2015		
				Sample ID	SD14TFA202FS		SD14TFC202FS		SD14TFC702FS		SD14TFG102FS		
				Qc Code	FS		FS		FS		FS		
Media	Method	Class	Fraction	Parameter	Units	Result	Qualifier	Result	Qualifier	Result	Qualifier	Result	Qualifier
SED	PAHs	N		Acenaphthene	ug/Kg	10	U	10	U	10	U	10	U
SED	PAHs	N		Acenaphthylene	ug/Kg	10	U	10	U	27		10	U
SED	PAHs	N		Anthracene	ug/Kg	10	U	10	U	31		10	U
SED	PAHs	N		Benzo(a)anthracene	ug/Kg	10	U	10	U	210		10	U
SED	PAHs	N		Benzo(a)pyrene	ug/Kg	10	U	10	U	220		10	U
SED	PAHs	N		Benzo(b)fluoranthene	ug/Kg	10	U	10	U	160		10	U
SED	PAHs	N		Benzo(ghi)perylene	ug/Kg	10	U	10	U	99		10	U
SED	PAHs	N		Benzo(k)fluoranthene	ug/Kg	10	U	10	U	180		10	U
SED	PAHs	N		Chrysene	ug/Kg	10	U	10	U	190		10	U
SED	PAHs	N		Dibenz(a,h)anthracene	ug/Kg	10	U	10	U	30		10	U
SED	PAHs	N		Fluoranthene	ug/Kg	10	U	10	U	160		12	
SED	PAHs	N		Fluorene	ug/Kg	10	U	10	U	9	J	10	U
SED	PAHs	N		Indeno(1,2,3-cd)pyrene	ug/Kg	10	U	10	U	100		10	U
SED	PAHs	N		Naphthalene	ug/Kg	10	U	10	U	12		10	U
SED	PAHs	N		Phenanthrene	ug/Kg	10	U	10	U	73		10	U
SED	PAHs	N		Pyrene	ug/Kg	10	U	10	U	370		14	
SED	Aroclors	N		Aroclor-1016	ug/g	0.024	U	0.024	U	0.024	U	0.026	U
SED	Aroclors	N		Aroclor-1221	ug/g	0.024	U	0.024	U	0.024	U	0.026	U
SED	Aroclors	N		Aroclor-1232	ug/g	0.024	U	0.024	U	0.024	U	0.026	U
SED	Aroclors	N		Aroclor-1242	ug/g	0.024	U	0.024	U	0.024	U	0.026	U
SED	Aroclors	N		Aroclor-1248	ug/g	0.024	U	0.024	U	0.024	U	0.026	U
SED	Aroclors	N		Aroclor-1254	ug/g	0.024	U	0.024	U	0.024	U	0.026	U
SED	Aroclors	N		Aroclor-1260	ug/g	0.024	U	0.024	U	0.024	U	0.026	U
SED	Aroclors	N		Aroclor-1262	ug/g	0.024	U	0.024	U	0.024	U	0.026	U
SED	Aroclors	N		Aroclor-1268	ug/g	0.024	U	0.024	U	0.024	U	0.026	U
SED	Homologs	N		Decachlorobiphenyl (total)	ug/Kg	0.5	U	0.5	U	0.5	U	0.5	U
SED	Homologs	N		Dichlorobiphenyl (total)	ug/Kg	2.3	U	2.4	U	2.3	U	2.5	U
SED	Homologs	N		Heptachlorobiphenyl (total)	ug/Kg	3.5	U	3.5	U	3.5	U	3.7	U
SED	Homologs	N		Hexachlorobiphenyl (total)	ug/Kg	4.1	U	4.1	U	4.1	U	4.3	U
SED	Homologs	N		Monochlorobiphenyl (total)	ug/Kg	0.9	U	0.9	U	0.9	U	0.9	U
SED	Homologs	N		Nonachlorobiphenyl (total)	ug/Kg	0.9	U	0.9	U	0.9	U	0.9	U
SED	Homologs	N		Octachlorobiphenyl (total)	ug/Kg	2.3	U	2.4	U	2.3	U	2.5	U
SED	Homologs	N		Total Homolog (PCBs)	ug/Kg	29	U	29	U	29	U	31	U

Chemist Review Summary
ABM Ferguson-Williams, Stratford Army Engine Plant (SAEP)
Stratford, Connecticut

				SDG	SDG_03		SDG_03		SDG_03		SDG_03		
				Location	SD2014-TF-A2		SD2014-TF-C2		SD2014-TF-C7		SD2014-TF-G1		
				Sample Date	4/3/2015		4/3/2015		4/3/2015		4/3/2015		
				Sample ID	SD14TFA202FS		SD14TFC202FS		SD14TFC702FS		SD14TFG102FS		
				Qc Code	FS		FS		FS		FS		
Media	Method	Class	Fraction	Parameter	Units	Result	Qualifier	Result	Qualifier	Result	Qualifier	Result	Qualifier
SED	Homologs		N	Pentachlorobiphenyl (total)	ug/Kg	4.5	U	4.5	U	4.5	U	4.7	U
SED	Homologs		N	Tetrachlorobiphenyl (total)	ug/Kg	4.1	U	4.1	U	4.1	U	4.3	U
SED	Homologs		N	Trichlorobiphenyl (total)	ug/Kg	2.3	U	2.4	U	2.3	U	2.5	U
SED	PCB Congeners		N	Cl10-BZ#209	ug/Kg	0.1	U	0.1	U	0.36		0.1	
SED	PCB Congeners		N	Cl2-BZ#8	ug/Kg	0.1	U	0.1	U	0.1	U	0.1	U
SED	PCB Congeners		N	Cl3-BZ#18	ug/Kg	0.1	U	0.1	U	0.1	U	0.1	U
SED	PCB Congeners		N	Cl3-BZ#28	ug/Kg	0.1	U	0.1	U	0.1	U	0.1	U
SED	PCB Congeners		N	Cl4-BZ#44	ug/Kg	0.1	U	0.1	U	0.1	U	0.1	U
SED	PCB Congeners		N	Cl4-BZ#49	ug/Kg	0.1	U	0.098	J	0.1	U	0.1	U
SED	PCB Congeners		N	Cl4-BZ#52	ug/Kg	0.1	U	0.16	J	0.1	U	0.14	
SED	PCB Congeners		N	Cl4-BZ#66	ug/Kg	0.1	U	0.09	J	0.1	U	0.1	U
SED	PCB Congeners		N	Cl4-BZ#77	ug/Kg	0.1	U	0.1	U	0.1	U	0.1	U
SED	PCB Congeners		N	Cl5-BZ#101	ug/Kg	0.1	U	0.12		0.24		0.15	
SED	PCB Congeners		N	Cl5-BZ#105	ug/Kg	0.1	U	0.1	U	0.1	U	0.1	U
SED	PCB Congeners		N	Cl5-BZ#118	ug/Kg	0.1	U	0.1	U	0.1	U	0.1	U
SED	PCB Congeners		N	Cl5-BZ#126	ug/Kg	0.1	U	0.1	U	0.1	U	0.1	U
SED	PCB Congeners		N	Cl5-BZ#128	ug/Kg	0.1	U	0.1	U	0.1	J	0.1	U
SED	PCB Congeners		N	Cl5-BZ#87	ug/Kg	0.1	U	0.1	U	0.1	U	0.1	U
SED	PCB Congeners		N	Cl6-BZ#138	ug/Kg	0.1	U	0.1	U	0.29		0.13	
SED	PCB Congeners		N	Cl6-BZ#153	ug/Kg	0.1	U	0.1	U	0.3		0.11	
SED	PCB Congeners		N	Cl6-BZ#170	ug/Kg	0.1	U	0.1	U	0.1	U	0.1	U
SED	PCB Congeners		N	Cl7-BZ#180	ug/Kg	0.1	U	0.1	U	0.33		0.09	J
SED	PCB Congeners		N	Cl7-BZ#183	ug/Kg	0.1	U	0.1	U	0.11		0.1	U
SED	PCB Congeners		N	Cl7-BZ#184	ug/Kg	0.1	U	0.1	U	0.1	U	0.1	U
SED	PCB Congeners		N	Cl7-BZ#187	ug/Kg	0.1	U	0.1	U	0.33		0.17	
SED	PCB Congeners		N	Cl8-BZ#195	ug/Kg	0.1	U	0.1	U	0.1	U	0.1	U
SED	PCB Congeners		N	Cl9-BZ#206	ug/Kg	0.1	U	0.1	U	0.47		0.14	
SED	Metals		T	Arsenic	ug/g	5.6		5.95		3.37		6.17	
SED	Metals		T	Cadmium	ug/g	0.5	U	0.5	U	0.5	U	0.5	U
SED	Metals		T	Chromium	ug/g	22	J	21.7	J	13.9	J	30.5	J
SED	Metals		T	Copper	ug/g	11.1		9.45		81.7		38.7	
SED	Metals		T	Lead	ug/g	7.24		6.19		23		9.42	
SED	Metals		T	Mercury	ug/g	0.05	U	0.05	U	0.1		0.06	

Chemist Review Summary
ABM Ferguson-Williams, Stratford Army Engine Plant (SAEP)
Stratford, Connecticut

				SDG	SDG_03	SDG_03	SDG_03	SDG_03		
				Location	SD2014-TF-A2	SD2014-TF-C2	SD2014-TF-C7	SD2014-TF-G1		
				Sample Date	4/3/2015	4/3/2015	4/3/2015	4/3/2015		
				Sample ID	SD14TFA202FS	SD14TFC202FS	SD14TFC702FS	SD14TFG102FS		
				Qc Code	FS	FS	FS	FS		
Media	Method Class	Fraction	Parameter	Units	Result	Qualifier	Result	Qualifier	Result	Qualifier
SED	Metals	T	Nickel	ug/g	16		15.9		9.49	
SED	Metals	T	Silver	ug/g	0.5	U	0.5	U	0.5	U
SED	Metals	T	Zinc	ug/g	53.2		55		72.2	
SED	TOC	N	Total Organic Carbon	Percent	6.8		1.9		1.1	

Chemist Review Summary
ABM Ferguson-Williams, Stratford Army Engine Plant (SAEP)
Stratford, Connecticut

				SDG	SDG_03		SDG_03		SDG_03		SDG_03		
				Location	SD2015-TF-DE01		SD2015-TF-DE01		SD2015-TF-DE01		SD2015-TF-GH7		
				Sample Date	4/3/2015		4/3/2015		4/3/2015		4/3/2015		
				Sample ID	SD15TFDE0103FS		SD15TFDE0105FS		SD15TFDE0107FS		SD15TFGH702FS		
				Qc Code	FS		FS		FS		FS		
Media	Method	Class	Fraction	Parameter	Units	Result	Qualifier	Result	Qualifier	Result	Qualifier	Result	Qualifier
SED	PAHs	N		Acenaphthene	ug/Kg	10	U	10	U	10	U	10	U
SED	PAHs	N		Acenaphthylene	ug/Kg	10	U	10	U	10	U	10	U
SED	PAHs	N		Anthracene	ug/Kg	10	U	10	U	10	U	10	U
SED	PAHs	N		Benzo(a)anthracene	ug/Kg	10	U	10	U	10	U	10	U
SED	PAHs	N		Benzo(a)pyrene	ug/Kg	10	U	10	U	10	U	10	U
SED	PAHs	N		Benzo(b)fluoranthene	ug/Kg	10	U	10	U	10	U	14	
SED	PAHs	N		Benzo(ghi)perylene	ug/Kg	10	U	10	U	10	U	10	U
SED	PAHs	N		Benzo(k)fluoranthene	ug/Kg	10	U	10	U	10	U	14	
SED	PAHs	N		Chrysene	ug/Kg	10	U	10	U	10	U	10	U
SED	PAHs	N		Dibenz(a,h)anthracene	ug/Kg	10	U	10	U	10	U	10	U
SED	PAHs	N		Fluoranthene	ug/Kg	10	U	10	U	10	U	13	
SED	PAHs	N		Fluorene	ug/Kg	10	U	10	U	10	U	10	U
SED	PAHs	N		Indeno(1,2,3-cd)pyrene	ug/Kg	10	U	10	U	10	U	10	U
SED	PAHs	N		Naphthalene	ug/Kg	10	U	10	U	10	U	10	U
SED	PAHs	N		Phenanthrene	ug/Kg	10	U	10	U	10	U	12	U
SED	PAHs	N		Pyrene	ug/Kg	10	U	10	U	10	U	13	
SED	Aroclors	N		Aroclor-1016	ug/g	0.026	U	0.026	U	0.025	U	0.025	U
SED	Aroclors	N		Aroclor-1221	ug/g	0.026	U	0.026	U	0.025	U	0.025	U
SED	Aroclors	N		Aroclor-1232	ug/g	0.026	U	0.026	U	0.025	U	0.025	U
SED	Aroclors	N		Aroclor-1242	ug/g	0.026	U	0.026	U	0.025	U	0.025	U
SED	Aroclors	N		Aroclor-1248	ug/g	0.026	U	0.026	U	0.025	U	0.025	U
SED	Aroclors	N		Aroclor-1254	ug/g	0.026	U	0.026	U	0.025	U	0.025	U
SED	Aroclors	N		Aroclor-1260	ug/g	0.026	U	0.026	U	0.025	U	0.025	U
SED	Aroclors	N		Aroclor-1262	ug/g	0.026	U	0.026	U	0.025	U	0.025	U
SED	Aroclors	N		Aroclor-1268	ug/g	0.026	U	0.026	U	0.025	U	0.025	U
SED	Homologs	N		Decachlorobiphenyl (total)	ug/Kg	0.5	U	0.5	U	0.5	U	0.5	U
SED	Homologs	N		Dichlorobiphenyl (total)	ug/Kg	2.5	U	2.5	U	2.4	U	2.4	U
SED	Homologs	N		Heptachlorobiphenyl (total)	ug/Kg	3.7	U	3.7	U	3.5	U	3.6	U
SED	Homologs	N		Hexachlorobiphenyl (total)	ug/Kg	4.3	U	4.3	U	4.1	U	4.2	U
SED	Homologs	N		Monochlorobiphenyl (total)	ug/Kg	0.9	U	0.9	U	0.9	U	0.9	U
SED	Homologs	N		Nonachlorobiphenyl (total)	ug/Kg	0.9	U	0.9	U	0.9	U	0.9	U
SED	Homologs	N		Octachlorobiphenyl (total)	ug/Kg	2.5	U	2.5	U	2.4	U	2.4	U
SED	Homologs	N		Total Homolog (PCBs)	ug/Kg	31	U	31	U	29	U	30	U

Chemist Review Summary
ABM Ferguson-Williams, Stratford Army Engine Plant (SAEP)
Stratford, Connecticut

				SDG	SDG_03		SDG_03		SDG_03		SDG_03		
				Location	SD2015-TF-DE01		SD2015-TF-DE01		SD2015-TF-DE01		SD2015-TF-GH7		
				Sample Date	4/3/2015		4/3/2015		4/3/2015		4/3/2015		
				Sample ID	SD15TFDE0103FS		SD15TFDE0105FS		SD15TFDE0107FS		SD15TFGH702FS		
				Qc Code	FS		FS		FS		FS		
Media	Method	Class	Fraction	Parameter	Units	Result	Qualifier	Result	Qualifier	Result	Qualifier	Result	Qualifier
SED	Homologs	N		Pentachlorobiphenyl (total)	ug/Kg	4.7	U	4.7	U	4.5	U	4.6	U
SED	Homologs	N		Tetrachlorobiphenyl (total)	ug/Kg	4.3	U	4.3	U	4.1	U	4.2	U
SED	Homologs	N		Trichlorobiphenyl (total)	ug/Kg	2.5	U	2.5	U	2.4	U	2.4	U
SED	PCB Congeners	N		Cl10-BZ#209	ug/Kg	0.1	U	0.1	U	0.1	U	0.1	U
SED	PCB Congeners	N		Cl2-BZ#8	ug/Kg	0.1	U	0.1	U	0.1	U	0.1	U
SED	PCB Congeners	N		Cl3-BZ#18	ug/Kg	0.1	U	0.1	U	0.1	U	0.1	U
SED	PCB Congeners	N		Cl3-BZ#28	ug/Kg	0.18		0.18		0.1	U	0.1	U
SED	PCB Congeners	N		Cl4-BZ#44	ug/Kg	0.22		0.21		0.1	U	0.1	U
SED	PCB Congeners	N		Cl4-BZ#49	ug/Kg	0.17		0.17		0.1	U	0.1	U
SED	PCB Congeners	N		Cl4-BZ#52	ug/Kg	0.31		0.31		0.15		0.1	U
SED	PCB Congeners	N		Cl4-BZ#66	ug/Kg	0.15		0.14		0.1	U	0.1	U
SED	PCB Congeners	N		Cl4-BZ#77	ug/Kg	0.1	U	0.1	U	0.1	U	0.1	U
SED	PCB Congeners	N		Cl5-BZ#101	ug/Kg	0.22		0.22		0.1	U	0.1	U
SED	PCB Congeners	N		Cl5-BZ#105	ug/Kg	0.1	U	0.1	U	0.1	U	0.1	U
SED	PCB Congeners	N		Cl5-BZ#118	ug/Kg	0.1	J	0.1	J	0.1	U	0.1	U
SED	PCB Congeners	N		Cl5-BZ#126	ug/Kg	0.1	U	0.1	U	0.1	U	0.1	U
SED	PCB Congeners	N		Cl5-BZ#128	ug/Kg	0.1	U	0.1	U	0.1	U	0.1	U
SED	PCB Congeners	N		Cl5-BZ#87	ug/Kg	0.095	J	0.094	J	0.1	U	0.1	U
SED	PCB Congeners	N		Cl6-BZ#138	ug/Kg	0.12		0.12		0.1	U	0.1	U
SED	PCB Congeners	N		Cl6-BZ#153	ug/Kg	0.09	J	0.09	J	0.1	U	0.1	U
SED	PCB Congeners	N		Cl6-BZ#170	ug/Kg	0.1	U	0.1	U	0.1	U	0.1	U
SED	PCB Congeners	N		Cl7-BZ#180	ug/Kg	0.1	U	0.1	U	0.1	U	0.1	U
SED	PCB Congeners	N		Cl7-BZ#183	ug/Kg	0.1	U	0.1	U	0.1	U	0.1	U
SED	PCB Congeners	N		Cl7-BZ#184	ug/Kg	0.1	U	0.1	U	0.1	U	0.1	U
SED	PCB Congeners	N		Cl7-BZ#187	ug/Kg	0.1	U	0.1	U	0.1	U	0.1	U
SED	PCB Congeners	N		Cl8-BZ#195	ug/Kg	0.1	U	0.1	U	0.1	U	0.1	U
SED	PCB Congeners	N		Cl9-BZ#206	ug/Kg	0.1	U	0.1	U	0.1	U	0.1	U
SED	Metals	T		Arsenic	ug/g	5.58		6.55		6.94		6.2	
SED	Metals	T		Cadmium	ug/g	0.5	U	0.5	U	0.6		0.65	
SED	Metals	T		Chromium	ug/g	21.5	J	23.5	J	26.9	J	25.8	J
SED	Metals	T		Copper	ug/g	9.97		12.6		14.9		18.6	
SED	Metals	T		Lead	ug/g	6.18		7.53		8.72		9.48	
SED	Metals	T		Mercury	ug/g	0.05	U	0.05	U	0.05	U	0.05	U

Chemist Review Summary
ABM Ferguson-Williams, Stratford Army Engine Plant (SAEP)
Stratford, Connecticut

				SDG	SDG_03	SDG_03	SDG_03	SDG_03
				Location	SD2015-TF-DE01	SD2015-TF-DE01	SD2015-TF-DE01	SD2015-TF-GH7
				Sample Date	4/3/2015	4/3/2015	4/3/2015	4/3/2015
				Sample ID	SD15TFDE0103FS	SD15TFDE0105FS	SD15TFDE0107FS	SD15TFGH702FS
				Qc Code	FS	FS	FS	FS
Media	Method Class	Fraction	Parameter	Units	Result	Qualifier	Result	Qualifier
SED	Metals	T	Nickel	ug/g	15.9		18	
SED	Metals	T	Silver	ug/g	0.5	U	0.5	U
SED	Metals	T	Zinc	ug/g	53.5		61.1	
SED	TOC	N	Total Organic Carbon	Percent	2.6		2.4	
							20.4	
							0.5	U
							65.8	
							3	
								21.1
								0.5
								73.2
								5.8

Chemist Review Summary
ABM Ferguson-Williams, Stratford Army Engine Plant (SAEP)
Stratford, Connecticut

				SDG	SDG_03		SDG_03		SDG_04		SDG_04		
				Location	SD2015-TF-K6		SD2015-TF-K6		SD2014-TF-L3		SD2014-TF-ZA45		
				Sample Date	4/3/2015		4/3/2015		4/2/2015		4/6/2015		
				Sample ID	SD15TFK600FS		SD15TFK601FS		SD14TFL302FS		SD14TFZA4502FS		
				Qc Code	FS		FS		FS		FS		
Media	Method	Class	Fraction	Parameter	Units	Result	Qualifier	Result	Qualifier	Result	Qualifier	Result	Qualifier
SED	PAHs		N	Acenaphthene	ug/Kg	10	U	10	U	160		10	U
SED	PAHs		N	Acenaphthylene	ug/Kg	10	U	10	U	250		10	U
SED	PAHs		N	Anthracene	ug/Kg	10	U	10	U	740		12	
SED	PAHs		N	Benzo(a)anthracene	ug/Kg	45		17		2100		61	
SED	PAHs		N	Benzo(a)pyrene	ug/Kg	53		21		2100		65	
SED	PAHs		N	Benzo(b)fluoranthene	ug/Kg	58		23		2300		52	
SED	PAHs		N	Benzo(ghi)perylene	ug/Kg	30		13		1200		39	
SED	PAHs		N	Benzo(k)fluoranthene	ug/Kg	54		23		1600		53	
SED	PAHs		N	Chrysene	ug/Kg	53		21		2400		64	
SED	PAHs		N	Dibenz(a,h)anthracene	ug/Kg	10	U	10	U	270		12	
SED	PAHs		N	Fluoranthene	ug/Kg	90		35		4500		110	
SED	PAHs		N	Fluorene	ug/Kg	10	U	10	U	380		10	U
SED	PAHs		N	Indeno(1,2,3-cd)pyrene	ug/Kg	33		13		1200		37	
SED	PAHs		N	Naphthalene	ug/Kg	10	U	10	U	150		10	U
SED	PAHs		N	Phenanthrene	ug/Kg	41		15	U	2900		38	
SED	PAHs		N	Pyrene	ug/Kg	91		35		4600		120	
SED	Aroclors		N	Aroclor-1016	ug/g	0.026	U	0.025	U	0.025	U	0.024	U
SED	Aroclors		N	Aroclor-1221	ug/g	0.026	U	0.025	U	0.025	U	0.024	U
SED	Aroclors		N	Aroclor-1232	ug/g	0.026	U	0.025	U	0.025	U	0.024	U
SED	Aroclors		N	Aroclor-1242	ug/g	0.026	U	0.025	U	0.46		0.024	U
SED	Aroclors		N	Aroclor-1248	ug/g	0.026	U	0.025	U	0.59		0.024	U
SED	Aroclors		N	Aroclor-1254	ug/g	0.026	U	0.025	U	0.31		0.024	U
SED	Aroclors		N	Aroclor-1260	ug/g	0.026	U	0.025	U	0.33		0.024	U
SED	Aroclors		N	Aroclor-1262	ug/g	0.026	U	0.025	U	0.29		0.024	U
SED	Aroclors		N	Aroclor-1268	ug/g	0.026	U	0.025	U	0.046		0.024	U
SED	Homologs		N	Decachlorobiphenyl (total)	ug/Kg	0.5	U	0.5	U	6.8		0.5	U
SED	Homologs		N	Dichlorobiphenyl (total)	ug/Kg	2.5	U	2.4	U	8.2		2.3	U
SED	Homologs		N	Heptachlorobiphenyl (total)	ug/Kg	3.7	U	3.5	U	220		3.5	U
SED	Homologs		N	Hexachlorobiphenyl (total)	ug/Kg	4.3	U	4.1	U	210		4.1	U
SED	Homologs		N	Monochlorobiphenyl (total)	ug/Kg	0.9	U	0.9	U	0.9	U	0.9	U
SED	Homologs		N	Nonachlorobiphenyl (total)	ug/Kg	0.9	U	0.9	U	47		0.9	U
SED	Homologs		N	Octachlorobiphenyl (total)	ug/Kg	2.5	U	2.4	U	220		2.3	U
SED	Homologs		N	Total Homolog (PCBs)	ug/Kg	31	U	30	U	1900		29	U

Chemist Review Summary
ABM Ferguson-Williams, Stratford Army Engine Plant (SAEP)
Stratford, Connecticut

				SDG	SDG_03		SDG_03		SDG_04		SDG_04		
				Location	SD2015-TF-K6		SD2015-TF-K6		SD2014-TF-L3		SD2014-TF-ZA45		
				Sample Date	4/3/2015		4/3/2015		4/2/2015		4/6/2015		
				Sample ID	SD15TFK600FS		SD15TFK601FS		SD14TFL302FS		SD14TFZA4502FS		
				Qc Code	FS		FS		FS		FS		
Media	Method	Class	Fraction	Parameter	Units	Result	Qualifier	Result	Qualifier	Result	Qualifier	Result	Qualifier
SED	Homologs	N		Pentachlorobiphenyl (total)	ug/Kg	4.7	U	4.5	U	510		4.5	U
SED	Homologs	N		Tetrachlorobiphenyl (total)	ug/Kg	4.3	U	4.1	U	460		4.1	U
SED	Homologs	N		Trichlorobiphenyl (total)	ug/Kg	2.5	U	2.4	U	220		2.3	U
SED	PCB Congeners	N		Cl10-BZ#209	ug/Kg	0.08	J	0.1	U	7		0.2	U
SED	PCB Congeners	N		Cl2-BZ#8	ug/Kg	0.1	U	0.1	U	0.79	U	0.2	U
SED	PCB Congeners	N		Cl3-BZ#18	ug/Kg	0.1	U	0.1	U	37		0.2	U
SED	PCB Congeners	N		Cl3-BZ#28	ug/Kg	0.1	U	0.1	U	58		0.2	U
SED	PCB Congeners	N		Cl4-BZ#44	ug/Kg	0.13		0.1	U	93		0.2	U
SED	PCB Congeners	N		Cl4-BZ#49	ug/Kg	0.19		0.1	U	100		0.2	U
SED	PCB Congeners	N		Cl4-BZ#52	ug/Kg	0.21		0.1	U	140		0.2	U
SED	PCB Congeners	N		Cl4-BZ#66	ug/Kg	0.1	U	0.1	U	73		0.2	U
SED	PCB Congeners	N		Cl4-BZ#77	ug/Kg	0.1	U	0.1	U	3.9		0.2	U
SED	PCB Congeners	N		Cl5-BZ#101	ug/Kg	0.42		0.21		130		0.2	U
SED	PCB Congeners	N		Cl5-BZ#105	ug/Kg	0.11		0.1	U	26		0.2	U
SED	PCB Congeners	N		Cl5-BZ#118	ug/Kg	0.24		0.1	U	83		0.2	U
SED	PCB Congeners	N		Cl5-BZ#126	ug/Kg	0.1	U	0.1	U	0.79	U	0.2	U
SED	PCB Congeners	N		Cl5-BZ#128	ug/Kg	0.1	J	0.09	J	18		0.2	U
SED	PCB Congeners	N		Cl5-BZ#87	ug/Kg	0.096	J	0.1	U	24		0.2	U
SED	PCB Congeners	N		Cl6-BZ#138	ug/Kg	0.62		0.27		67		0.2	U
SED	PCB Congeners	N		Cl6-BZ#153	ug/Kg	0.46		0.22		83		0.2	U
SED	PCB Congeners	N		Cl6-BZ#170	ug/Kg	0.12		0.1	U	18		0.2	U
SED	PCB Congeners	N		Cl7-BZ#180	ug/Kg	0.39		0.22		63		0.2	U
SED	PCB Congeners	N		Cl7-BZ#183	ug/Kg	0.17		0.1	J	15		0.2	U
SED	PCB Congeners	N		Cl7-BZ#184	ug/Kg	0.1	U	0.1	U	0.79	U	0.2	U
SED	PCB Congeners	N		Cl7-BZ#187	ug/Kg	0.35		0.17		54		0.2	U
SED	PCB Congeners	N		Cl8-BZ#195	ug/Kg	0.1	U	0.1	U	11		0.2	U
SED	PCB Congeners	N		Cl9-BZ#206	ug/Kg	0.13		0.1	U	40		0.2	U
SED	Metals	T		Arsenic	ug/g	1.52		2.96		12.7		6.45	
SED	Metals	T		Cadmium	ug/g	0.5	U	0.5	U	4.77		0.5	U
SED	Metals	T		Chromium	ug/g	10.2	J	12.3	J	994		23.5	
SED	Metals	T		Copper	ug/g	20.7		10.7		1310		31.7	
SED	Metals	T		Lead	ug/g	6.13		4.67		151		12.5	
SED	Metals	T		Mercury	ug/g	0.05	U	0.05	U	1.51		0.07	

Chemist Review Summary
ABM Ferguson-Williams, Stratford Army Engine Plant (SAEP)
Stratford, Connecticut

					SDG_03		SDG_03		SDG_04		SDG_04	
					SD2015-TF-K6		SD2015-TF-K6		SD2014-TF-L3		SD2014-TF-ZA45	
					4/3/2015		4/3/2015		4/2/2015		4/6/2015	
					SD15TFK600FS		SD15TFK601FS		SD14TFL302FS		SD14TFZA4502FS	
					FS		FS		FS		FS	
Media	Method Class	Fraction	Parameter	Units	Result	Qualifier	Result	Qualifier	Result	Qualifier	Result	Qualifier
SED	Metals	T	Nickel	ug/g	5.61		9.34		61.2		16.9	
SED	Metals	T	Silver	ug/g	0.5	U	0.5	U	7.95		0.5	U
SED	Metals	T	Zinc	ug/g	29.4		35.3		600		62.7	
SED	TOC	N	Total Organic Carbon	Percent	2		1.1		3.6		2.5	

Chemist Review Summary
ABM Ferguson-Williams, Stratford Army Engine Plant (SAEP)
Stratford, Connecticut

				SDG	SDG_04		SDG_04		SDG_04		SDG_05H		
				Location	SD2015-TF-H12		SD2015-TF-H12		SD2015-TF-H12		SD2014-OF-06		
				Sample Date	4/2/2015		4/2/2015		4/2/2015		4/7/2015		
				Sample ID	SD15TFH1203FS		SD15TFH1205FS		SD15TFH1207FS		SD14OF0603FSH		
				Qc Code	FS		FS		FS		FS		
Media	Method	Class	Fraction	Parameter	Units	Result	Qualifier	Result	Qualifier	Result	Qualifier	Result	Qualifier
SED	PAHs	N		Acenaphthene	ug/Kg	10	U	10	U	10	U	16	
SED	PAHs	N		Acenaphthylene	ug/Kg	10	U	10	U	10	U	10	J
SED	PAHs	N		Anthracene	ug/Kg	10	U	10	U	10	U	10	U
SED	PAHs	N		Benzo(a)anthracene	ug/Kg	10	U	10	U	10	U	35	
SED	PAHs	N		Benzo(a)pyrene	ug/Kg	10	U	10	U	10	U	13	
SED	PAHs	N		Benzo(b)fluoranthene	ug/Kg	10	U	10	U	10	U	60	
SED	PAHs	N		Benzo(ghi)perylene	ug/Kg	10	U	10	U	10	U	41	
SED	PAHs	N		Benzo(k)fluoranthene	ug/Kg	10	U	10	U	10	U	41	
SED	PAHs	N		Chrysene	ug/Kg	10	U	10	U	10	U	110	
SED	PAHs	N		Dibenz(a,h)anthracene	ug/Kg	10	U	10	U	10	U	12	
SED	PAHs	N		Fluoranthene	ug/Kg	10	J	10	U	8	J	100	
SED	PAHs	N		Fluorene	ug/Kg	10	U	10	U	10	U	32	
SED	PAHs	N		Indeno(1,2,3-cd)pyrene	ug/Kg	10	U	10	U	10	U	33	
SED	PAHs	N		Naphthalene	ug/Kg	10	U	10	U	10	U	10	UJ
SED	PAHs	N		Phenanthrene	ug/Kg	16		10	U	10	U	27	U
SED	PAHs	N		Pyrene	ug/Kg	10		10	U	10	U	120	
SED	Aroclors	N		Aroclor-1016	ug/g	0.025	U	0.024	U	0.025	U	0.025	U
SED	Aroclors	N		Aroclor-1221	ug/g	0.025	U	0.024	U	0.025	U	0.025	U
SED	Aroclors	N		Aroclor-1232	ug/g	0.025	U	0.024	U	0.025	U	0.025	U
SED	Aroclors	N		Aroclor-1242	ug/g	0.025	U	0.024	U	0.025	U	0.025	U
SED	Aroclors	N		Aroclor-1248	ug/g	0.025	U	0.024	U	0.025	U	0.025	U
SED	Aroclors	N		Aroclor-1254	ug/g	0.025	U	0.024	U	0.025	U	0.025	U
SED	Aroclors	N		Aroclor-1260	ug/g	0.025	U	0.024	U	0.025	U	0.025	U
SED	Aroclors	N		Aroclor-1262	ug/g	0.025	U	0.024	U	0.025	U	0.025	U
SED	Aroclors	N		Aroclor-1268	ug/g	0.025	U	0.024	U	0.025	U	0.025	U
SED	Homologs	N		Decachlorobiphenyl (total)	ug/Kg	0.5	U	0.5	U	0.5	U	0.5	U
SED	Homologs	N		Dichlorobiphenyl (total)	ug/Kg	2.4	U	2.3	U	2.4	U	2.4	U
SED	Homologs	N		Heptachlorobiphenyl (total)	ug/Kg	3.6	U	3.5	U	3.6	U	15	
SED	Homologs	N		Hexachlorobiphenyl (total)	ug/Kg	4.2	U	4.1	U	4.2	U	27	
SED	Homologs	N		Monochlorobiphenyl (total)	ug/Kg	0.9	U	0.9	U	0.9	U	0.9	U
SED	Homologs	N		Nonachlorobiphenyl (total)	ug/Kg	0.9	U	0.9	U	0.9	U	0.9	U
SED	Homologs	N		Octachlorobiphenyl (total)	ug/Kg	2.4	U	2.3	U	2.4	U	35	
SED	Homologs	N		Total Homolog (PCBs)	ug/Kg	30	U	29	U	30	U	140	

Chemist Review Summary
ABM Ferguson-Williams, Stratford Army Engine Plant (SAEP)
Stratford, Connecticut

				SDG	SDG_04		SDG_04		SDG_04		SDG_05H		
				Location	SD2015-TF-H12		SD2015-TF-H12		SD2015-TF-H12		SD2014-OF-06		
				Sample Date	4/2/2015		4/2/2015		4/2/2015		4/7/2015		
				Sample ID	SD15TFH1203FS		SD15TFH1205FS		SD15TFH1207FS		SD14OF0603FSH		
				Qc Code	FS		FS		FS		FS		
Media	Method	Class	Fraction	Parameter	Units	Result	Qualifier	Result	Qualifier	Result	Qualifier	Result	Qualifier
SED	Homologs	N		Pentachlorobiphenyl (total)	ug/Kg	4.7	U	4.5	U	4.6	U	38	
SED	Homologs	N		Tetrachlorobiphenyl (total)	ug/Kg	4.2	U	4.1	U	4.2	U	4.1	U
SED	Homologs	N		Trichlorobiphenyl (total)	ug/Kg	2.4	U	2.3	U	2.4	U	23	
SED	PCB Congeners	N		Cl10-BZ#209	ug/Kg	0.2	UJ	0.2	U	0.2	U	0.2	U
SED	PCB Congeners	N		Cl2-BZ#8	ug/Kg	0.2	UJ	0.2	U	0.2	U	0.2	U
SED	PCB Congeners	N		Cl3-BZ#18	ug/Kg	0.2	UJ	0.2	U	0.2	U	0.2	U
SED	PCB Congeners	N		Cl3-BZ#28	ug/Kg	0.2	UJ	0.2	U	0.2	U	0.2	U
SED	PCB Congeners	N		Cl4-BZ#44	ug/Kg	0.2	UJ	0.2	U	0.2	U	1.5	
SED	PCB Congeners	N		Cl4-BZ#49	ug/Kg	0.2	UJ	0.2	U	0.2	U	0.2	U
SED	PCB Congeners	N		Cl4-BZ#52	ug/Kg	0.2	UJ	0.2	U	0.2	U	0.2	U
SED	PCB Congeners	N		Cl4-BZ#66	ug/Kg	0.2	UJ	0.2	U	0.2	U	0.2	U
SED	PCB Congeners	N		Cl4-BZ#77	ug/Kg	0.2	UJ	0.2	U	0.2	U	0.2	U
SED	PCB Congeners	N		Cl5-BZ#101	ug/Kg	0.2	UJ	0.2	U	0.2	U	13	
SED	PCB Congeners	N		Cl5-BZ#105	ug/Kg	0.2	UJ	0.2	U	0.2	U	0.2	U
SED	PCB Congeners	N		Cl5-BZ#118	ug/Kg	0.2	UJ	0.2	U	0.2	U	11	
SED	PCB Congeners	N		Cl5-BZ#126	ug/Kg	0.2	UJ	0.2	U	0.2	U	0.2	U
SED	PCB Congeners	N		Cl5-BZ#128	ug/Kg	0.2	UJ	0.2	U	0.2	U	0.2	U
SED	PCB Congeners	N		Cl5-BZ#87	ug/Kg	0.2	UJ	0.2	U	0.2	U	5.7	
SED	PCB Congeners	N		Cl6-BZ#138	ug/Kg	0.2	UJ	0.2	U	0.2	U	16	
SED	PCB Congeners	N		Cl6-BZ#153	ug/Kg	0.2	UJ	0.2	U	0.2	U	12	
SED	PCB Congeners	N		Cl6-BZ#170	ug/Kg	0.2	UJ	0.2	U	0.2	U	6.5	
SED	PCB Congeners	N		Cl7-BZ#180	ug/Kg	0.2	UJ	0.2	U	0.27		6.3	
SED	PCB Congeners	N		Cl7-BZ#183	ug/Kg	0.2	UJ	0.2	U	0.2	U	1.8	
SED	PCB Congeners	N		Cl7-BZ#184	ug/Kg	0.2	UJ	0.2	U	0.2	U	0.2	U
SED	PCB Congeners	N		Cl7-BZ#187	ug/Kg	0.2	UJ	0.2	U	0.2	U	3.7	
SED	PCB Congeners	N		Cl8-BZ#195	ug/Kg	0.2	UJ	0.2	U	0.2	U	0.2	U
SED	PCB Congeners	N		Cl9-BZ#206	ug/Kg	0.2	UJ	0.2	U	0.17	J	0.2	U
SED	Metals	T		Arsenic	ug/g	5.47		6.35		7.21		4.43	
SED	Metals	T		Cadmium	ug/g	0.5	U	0.5	U	0.53		0.76	
SED	Metals	T		Chromium	ug/g	19.9		23.3		26.8		48.9	J
SED	Metals	T		Copper	ug/g	9.86		12.6		14.4		20.8	
SED	Metals	T		Lead	ug/g	5.67		7.29		8.02		7.11	
SED	Metals	T		Mercury	ug/g	0.05	U	0.05	U	0.05	U	0.05	U

Chemist Review Summary
ABM Ferguson-Williams, Stratford Army Engine Plant (SAEP)
Stratford, Connecticut

				SDG	SDG_04	SDG_04	SDG_04	SDG_05H		
				Location	SD2015-TF-H12	SD2015-TF-H12	SD2015-TF-H12	SD2014-OF-06		
				Sample Date	4/2/2015	4/2/2015	4/2/2015	4/7/2015		
				Sample ID	SD15TFH1203FS	SD15TFH1205FS	SD15TFH1207FS	SD14OF0603FSH		
				Qc Code	FS	FS	FS	FS		
Media	Method Class	Fraction	Parameter	Units	Result	Qualifier	Result	Qualifier	Result	Qualifier
SED	Metals	T	Nickel	ug/g	14.2		18.2		19.9	
SED	Metals	T	Silver	ug/g	0.5	U	0.5	U	0.5	U
SED	Metals	T	Zinc	ug/g	46.7		60		66.8	
SED	TOC	N	Total Organic Carbon	Percent	1.6		2.9		2.7	

Chemist Review Summary
ABM Ferguson-Williams, Stratford Army Engine Plant (SAEP)
Stratford, Connecticut

				SDG	SDG_05H		SDG_05H		SDG_05H		SDG_05H		
				Location	SD2014-OF-11		SD2014-OF8-13		SD2014-OF8-15		SD2014-OF8-16		
				Sample Date	4/7/2015		4/7/2015		4/7/2015		4/7/2015		
				Sample ID	SD14OF1103FSH		SD14OF1303FSH		SD14OF1503FSH		SD14OF1603FSH		
				Qc Code	FS		FS		FS		FS		
Media	Method	Class	Fraction	Parameter	Units	Result	Qualifier	Result	Qualifier	Result	Qualifier	Result	Qualifier
SED	PAHs		N	Acenaphthene	ug/Kg	10	U	87				260	
SED	PAHs		N	Acenaphthylene	ug/Kg	10	U	170				730	
SED	PAHs		N	Anthracene	ug/Kg	10	U	190				2000	
SED	PAHs		N	Benzo(a)anthracene	ug/Kg	10	U	1500				5100	
SED	PAHs		N	Benzo(a)pyrene	ug/Kg	10	U	1700				4000	
SED	PAHs		N	Benzo(b)fluoranthene	ug/Kg	10	U	1800				3600	
SED	PAHs		N	Benzo(ghi)perylene	ug/Kg	10	U	1100				1800	
SED	PAHs		N	Benzo(k)fluoranthene	ug/Kg	10	U	1600				3100	
SED	PAHs		N	Chrysene	ug/Kg	10	U	1900				5300	
SED	PAHs		N	Dibenz(a,h)anthracene	ug/Kg	10	U	370				460	
SED	PAHs		N	Fluoranthene	ug/Kg	9.6	J	3000				8100	
SED	PAHs		N	Fluorene	ug/Kg	10	U	110				710	
SED	PAHs		N	Indeno(1,2,3-cd)pyrene	ug/Kg	10	U	1000				1900	
SED	PAHs		N	Naphthalene	ug/Kg	10	UJ	78	J			380	J
SED	PAHs		N	Phenanthrene	ug/Kg	18	U	1000				3900	
SED	PAHs		N	Pyrene	ug/Kg	10	U	2500				8600	
SED	Aroclors		N	Aroclor-1016	ug/g	0.025	U	0.025	U			0.025	U
SED	Aroclors		N	Aroclor-1221	ug/g	0.025	U	0.025	U			0.025	U
SED	Aroclors		N	Aroclor-1232	ug/g	0.025	U	0.025	U			0.025	U
SED	Aroclors		N	Aroclor-1242	ug/g	0.025	U	0.025	U			0.025	U
SED	Aroclors		N	Aroclor-1248	ug/g	0.025	U	0.025	U			0.025	U
SED	Aroclors		N	Aroclor-1254	ug/g	0.025	U	0.16				0.025	U
SED	Aroclors		N	Aroclor-1260	ug/g	0.025	U	0.3				0.025	U
SED	Aroclors		N	Aroclor-1262	ug/g	0.025	U	0.76				0.025	U
SED	Aroclors		N	Aroclor-1268	ug/g	0.025	U	0.16				0.025	U
SED	Homologs		N	Decachlorobiphenyl (total)	ug/Kg	0.5	U	1		17		1	U
SED	Homologs		N	Dichlorobiphenyl (total)	ug/Kg	3.2		4.8	U	2.4	U	4.8	U
SED	Homologs		N	Heptachlorobiphenyl (total)	ug/Kg	4	U	450		140		7.2	U
SED	Homologs		N	Hexachlorobiphenyl (total)	ug/Kg	5		240		68		8.4	U
SED	Homologs		N	Monochlorobiphenyl (total)	ug/Kg	0.9	U	1.8	U	0.9	U	1.8	U
SED	Homologs		N	Nonachlorobiphenyl (total)	ug/Kg	0.9	U	340		78		1.8	U
SED	Homologs		N	Octachlorobiphenyl (total)	ug/Kg	2.4	U	970		160		4.8	U
SED	Homologs		N	Total Homolog (PCBs)	ug/Kg	29	U	2300		530		60	U

Chemist Review Summary
ABM Ferguson-Williams, Stratford Army Engine Plant (SAEP)
Stratford, Connecticut

				SDG	SDG_05H		SDG_05H		SDG_05H		SDG_05H		
				Location	SD2014-OF-11		SD2014-OF8-13		SD2014-OF8-15		SD2014-OF8-16		
				Sample Date	4/7/2015		4/7/2015		4/7/2015		4/7/2015		
				Sample ID	SD14OF1103FSH		SD14OF1303FSH		SD14OF1503FSH		SD14OF1603FSH		
				Qc Code	FS		FS		FS		FS		
Media	Method	Class	Fraction	Parameter	Units	Result	Qualifier	Result	Qualifier	Result	Qualifier	Result	Qualifier
SED	Homologs	N		Pentachlorobiphenyl (total)	ug/Kg	7.3		220		52		9.2	U
SED	Homologs	N		Tetrachlorobiphenyl (total)	ug/Kg	4.1	U	32		8.2		8.4	U
SED	Homologs	N		Trichlorobiphenyl (total)	ug/Kg	2.4	U	22		2.4	U	4.8	U
SED	PCB Congeners	N		Cl10-BZ#209	ug/Kg	0.2	U	24	J			1.9	
SED	PCB Congeners	N		Cl2-BZ#8	ug/Kg	0.2	U	0.2	U			1.5	
SED	PCB Congeners	N		Cl3-BZ#18	ug/Kg	0.2	U	0.2	U			1	U
SED	PCB Congeners	N		Cl3-BZ#28	ug/Kg	0.2	U	0.2	U			1	U
SED	PCB Congeners	N		Cl4-BZ#44	ug/Kg	0.2	U	6.1	J			1	U
SED	PCB Congeners	N		Cl4-BZ#49	ug/Kg	0.2	U	4.8	J			1	U
SED	PCB Congeners	N		Cl4-BZ#52	ug/Kg	0.2	U	11	J			1	U
SED	PCB Congeners	N		Cl4-BZ#66	ug/Kg	0.2	U	5.1	J			1	U
SED	PCB Congeners	N		Cl4-BZ#77	ug/Kg	0.2	U	0.2	U			1	U
SED	PCB Congeners	N		Cl5-BZ#101	ug/Kg	0.2	U	35	J			1	U
SED	PCB Congeners	N		Cl5-BZ#105	ug/Kg	0.2	U	10	J			1	U
SED	PCB Congeners	N		Cl5-BZ#118	ug/Kg	0.2	U	21	J			1	U
SED	PCB Congeners	N		Cl5-BZ#126	ug/Kg	0.2	U	0.2	U			1	U
SED	PCB Congeners	N		Cl5-BZ#128	ug/Kg	0.2	U	14	J			1	U
SED	PCB Congeners	N		Cl5-BZ#87	ug/Kg	0.2	U	17	J			1	U
SED	PCB Congeners	N		Cl6-BZ#138	ug/Kg	0.2	U	56	J			1	U
SED	PCB Congeners	N		Cl6-BZ#153	ug/Kg	0.2	U	75	J			1.2	
SED	PCB Congeners	N		Cl6-BZ#170	ug/Kg	0.2	U	28	J			1	U
SED	PCB Congeners	N		Cl7-BZ#180	ug/Kg	0.2	U	110	J			4	
SED	PCB Congeners	N		Cl7-BZ#183	ug/Kg	0.2	U	23	J			1	U
SED	PCB Congeners	N		Cl7-BZ#184	ug/Kg	0.2	U	0.2	U			1	U
SED	PCB Congeners	N		Cl7-BZ#187	ug/Kg	0.2	U	90	J			2	
SED	PCB Congeners	N		Cl8-BZ#195	ug/Kg	0.2	U	20	J			1	U
SED	PCB Congeners	N		Cl9-BZ#206	ug/Kg	0.2	U	190	J			6.4	
SED	Metals	T		Arsenic	ug/g	1.91		14.9				16.9	
SED	Metals	T		Cadmium	ug/g	0.5	U	4.98				6.33	
SED	Metals	T		Chromium	ug/g	12.5	J	8370	J			8820	J
SED	Metals	T		Copper	ug/g	7.14		4130				4470	
SED	Metals	T		Lead	ug/g	4.46		337				2060	
SED	Metals	T		Mercury	ug/g	0.05	U	0.77				0.57	

Chemist Review Summary
ABM Ferguson-Williams, Stratford Army Engine Plant (SAEP)
Stratford, Connecticut

				SDG	SDG_05H	SDG_05H	SDG_05H	SDG_05H		
				Location	SD2014-OF-11	SD2014-OF8-13	SD2014-OF8-15	SD2014-OF8-16		
				Sample Date	4/7/2015	4/7/2015	4/7/2015	4/7/2015		
				Sample ID	SD14OF1103FSH	SD14OF1303FSH	SD14OF1503FSH	SD14OF1603FSH		
				Qc Code	FS	FS	FS	FS		
Media	Method Class	Fraction	Parameter	Units	Result	Qualifier	Result	Qualifier	Result	Qualifier
SED	Metals	T	Nickel	ug/g	7.35		533		1110	
SED	Metals	T	Silver	ug/g	0.5	U	5.26		2.68	
SED	Metals	T	Zinc	ug/g	18.1		412		575	
SED	TOC	N	Total Organic Carbon	Percent	2.4		2.6		1.8	

Chemist Review Summary
ABM Ferguson-Williams, Stratford Army Engine Plant (SAEP)
Stratford, Connecticut

				SDG	SDG_05H		SDG_05H		SDG_05H		SDG_05H		
				Location	SD2014-OF8-17		SD2014-OF8-18		SD2014-TF-D7		SD2014-TF-E6		
				Sample Date	4/7/2015		4/7/2015		4/3/2015		4/2/2015		
				Sample ID	SD14OF1703FSH		SD14OF1803FSH		SD14TFD703FSH		SD14TFE603FSH		
				Qc Code	FS		FS		FS		FS		
Media	Method	Class	Fraction	Parameter	Units	Result	Qualifier	Result	Qualifier	Result	Qualifier	Result	Qualifier
SED	PAHs		N	Acenaphthene	ug/Kg	200		10	U			160	
SED	PAHs		N	Acenaphthylene	ug/Kg	200		10	U			290	
SED	PAHs		N	Anthracene	ug/Kg	400		10	U			830	
SED	PAHs		N	Benzo(a)anthracene	ug/Kg	2000		29				2400	
SED	PAHs		N	Benzo(a)pyrene	ug/Kg	2100		34				1600	
SED	PAHs		N	Benzo(b)fluoranthene	ug/Kg	2400		34				1400	
SED	PAHs		N	Benzo(ghi)perylene	ug/Kg	1200		33				710	
SED	PAHs		N	Benzo(k)fluoranthene	ug/Kg	1700		31				1200	
SED	PAHs		N	Chrysene	ug/Kg	2500		37				3000	
SED	PAHs		N	Dibenz(a,h)anthracene	ug/Kg	350		10	U			160	
SED	PAHs		N	Fluoranthene	ug/Kg	4500		52				3800	
SED	PAHs		N	Fluorene	ug/Kg	300		10	U			610	
SED	PAHs		N	Indeno(1,2,3-cd)pyrene	ug/Kg	1200		27				710	
SED	PAHs		N	Naphthalene	ug/Kg	100 J		10	UJ			260 J	
SED	PAHs		N	Phenanthrene	ug/Kg	1900		46	U			3800	
SED	PAHs		N	Pyrene	ug/Kg	4000		74				5200	
SED	Aroclors		N	Aroclor-1016	ug/g	0.025 U		0.025	U			0.025 U	
SED	Aroclors		N	Aroclor-1221	ug/g	0.025 U		0.025	U			0.025 U	
SED	Aroclors		N	Aroclor-1232	ug/g	0.025 U		0.025	U			0.025 U	
SED	Aroclors		N	Aroclor-1242	ug/g	0.025 U		0.025	U			0.025 U	
SED	Aroclors		N	Aroclor-1248	ug/g	0.025 U		0.025	U			0.025 U	
SED	Aroclors		N	Aroclor-1254	ug/g	0.042		0.025	U			0.025 U	
SED	Aroclors		N	Aroclor-1260	ug/g	0.27		0.025	U			0.093	
SED	Aroclors		N	Aroclor-1262	ug/g	1.1		0.025	U			0.26	
SED	Aroclors		N	Aroclor-1268	ug/g	0.24		0.025	U			0.14	
SED	Homologs		N	Decachlorobiphenyl (total)	ug/Kg	36		0.5	U			17	
SED	Homologs		N	Dichlorobiphenyl (total)	ug/Kg	2.4 U		2.4	U			2.4 U	
SED	Homologs		N	Heptachlorobiphenyl (total)	ug/Kg	390		3.5	U			140	
SED	Homologs		N	Hexachlorobiphenyl (total)	ug/Kg	210		4.1	U			68	
SED	Homologs		N	Monochlorobiphenyl (total)	ug/Kg	0.9 U		0.9	U			0.9 U	
SED	Homologs		N	Nonachlorobiphenyl (total)	ug/Kg	410		0.9	U			78	
SED	Homologs		N	Octachlorobiphenyl (total)	ug/Kg	700		2.4	U			160	
SED	Homologs		N	Total Homolog (PCBs)	ug/Kg	2100		29	U			530	

Chemist Review Summary
ABM Ferguson-Williams, Stratford Army Engine Plant (SAEP)
Stratford, Connecticut

				SDG	SDG_05H		SDG_05H		SDG_05H		SDG_05H		
				Location	SD2014-OF8-17		SD2014-OF8-18		SD2014-TF-D7		SD2014-TF-E6		
				Sample Date	4/7/2015		4/7/2015		4/3/2015		4/2/2015		
				Sample ID	SD14OF1703FSH		SD14OF1803FSH		SD14TFD703FSH		SD14TFE603FSH		
				Qc Code	FS		FS		FS		FS		
Media	Method	Class	Fraction	Parameter	Units	Result	Qualifier	Result	Qualifier	Result	Qualifier	Result	Qualifier
SED	Homologs	N		Pentachlorobiphenyl (total)	ug/Kg	250		4.5	U			52	
SED	Homologs	N		Tetrachlorobiphenyl (total)	ug/Kg	72		4.1	U			8.2	
SED	Homologs	N		Trichlorobiphenyl (total)	ug/Kg	6.9		2.4	U			2.4	U
SED	PCB Congeners	N		Cl10-BZ#209	ug/Kg	51		0.2	U			27	
SED	PCB Congeners	N		Cl2-BZ#8	ug/Kg	0.2	U	0.2	U			0.2	U
SED	PCB Congeners	N		Cl3-BZ#18	ug/Kg	0.2	U	0.2	U			0.2	U
SED	PCB Congeners	N		Cl3-BZ#28	ug/Kg	7.9		0.2	U			0.2	U
SED	PCB Congeners	N		Cl4-BZ#44	ug/Kg	6.2		0.2	U			2	
SED	PCB Congeners	N		Cl4-BZ#49	ug/Kg	13		0.2	U			2.9	
SED	PCB Congeners	N		Cl4-BZ#52	ug/Kg	16		0.2	U			0.2	U
SED	PCB Congeners	N		Cl4-BZ#66	ug/Kg	10		0.2	U			0.2	U
SED	PCB Congeners	N		Cl4-BZ#77	ug/Kg	1.1		0.2	U			0.2	U
SED	PCB Congeners	N		Cl5-BZ#101	ug/Kg	74		0.72				25	
SED	PCB Congeners	N		Cl5-BZ#105	ug/Kg	20		0.2	U			0.2	U
SED	PCB Congeners	N		Cl5-BZ#118	ug/Kg	52		0.45				7.9	
SED	PCB Congeners	N		Cl5-BZ#126	ug/Kg	6	U	0.2	U			2	U
SED	PCB Congeners	N		Cl5-BZ#128	ug/Kg	21	U	0.2	U			8.8	U
SED	PCB Congeners	N		Cl5-BZ#87	ug/Kg	29		0.17	J			5	
SED	PCB Congeners	N		Cl6-BZ#138	ug/Kg	110		0.9	J			26	U
SED	PCB Congeners	N		Cl6-BZ#153	ug/Kg	100		0.71	J			34	
SED	PCB Congeners	N		Cl6-BZ#170	ug/Kg	46		0.22				11	U
SED	PCB Congeners	N		Cl7-BZ#180	ug/Kg	240		0.34	J			66	
SED	PCB Congeners	N		Cl7-BZ#183	ug/Kg	55		0.19	J			20	U
SED	PCB Congeners	N		Cl7-BZ#184	ug/Kg	0.2	U	0.2	U			12	
SED	PCB Congeners	N		Cl7-BZ#187	ug/Kg	240		0.35	J			66	
SED	PCB Congeners	N		Cl8-BZ#195	ug/Kg	29		0.2	U			12	U
SED	PCB Congeners	N		Cl9-BZ#206	ug/Kg	400		0.17	J			110	
SED	Metals	T		Arsenic	ug/g	10.9		3.92		0.98		13.8	
SED	Metals	T		Cadmium	ug/g	23.1		0.5	U	0.5	U	23.9	
SED	Metals	T		Chromium	ug/g	7100	J	19.2	J	3.9	J	850	J
SED	Metals	T		Copper	ug/g	1500		15		26.8		1210	
SED	Metals	T		Lead	ug/g	473		6.48		7.91		123	
SED	Metals	T		Mercury	ug/g	0.45		0.05	U	0.08		0.65	

Chemist Review Summary
ABM Ferguson-Williams, Stratford Army Engine Plant (SAEP)
Stratford, Connecticut

				SDG	SDG_05H		SDG_05H		SDG_05H		SDG_05H	
				Location	SD2014-OF8-17		SD2014-OF8-18		SD2014-TF-D7		SD2014-TF-E6	
				Sample Date	4/7/2015		4/7/2015		4/3/2015		4/2/2015	
				Sample ID	SD14OF1703FSH		SD14OF1803FSH		SD14TFD703FSH		SD14TFE603FSH	
				Qc Code	FS		FS		FS		FS	
Media	Method Class	Fraction	Parameter	Units	Result	Qualifier	Result	Qualifier	Result	Qualifier	Result	Qualifier
SED	Metals	T	Nickel	ug/g	334		12.2		3.34		36.6	
SED	Metals	T	Silver	ug/g	2.97		0.5 U		0.5 U		1.65	
SED	Metals	T	Zinc	ug/g	333		42.3		32.7		765	
SED	TOC	N	Total Organic Carbon	Percent	1.1		1.9				0.44	

Chemist Review Summary
ABM Ferguson-Williams, Stratford Army Engine Plant (SAEP)
Stratford, Connecticut

				SDG	SDG_05H		SDG_05H		SDG_05H		
				Location	SD2014-TF-G5		SD2014-TF-H5		SD2014-TF-L3		
				Sample Date	4/2/2015		4/2/2015		4/2/2015		
				Sample ID	SD14TFG503FSH		SD14TFH503FSH		SD14TFL303FSH		
				Qc Code	FS		FS		FS		
Media	Method	Class	Fraction	Parameter	Units	Result	Qualifier	Result	Qualifier	Result	Qualifier
SED	PAHs		N	Acenaphthene	ug/Kg	10	U	43		140	
SED	PAHs		N	Acenaphthylene	ug/Kg	10	U	110		250	
SED	PAHs		N	Anthracene	ug/Kg	10	U	290		430	
SED	PAHs		N	Benzo(a)anthracene	ug/Kg	11		1100		1400	
SED	PAHs		N	Benzo(a)pyrene	ug/Kg	10	U	910		1300	
SED	PAHs		N	Benzo(b)fluoranthene	ug/Kg	10	U	910		1300	
SED	PAHs		N	Benzo(ghi)perylene	ug/Kg	10	U	540		770	
SED	PAHs		N	Benzo(k)fluoranthene	ug/Kg	10	U	890		1100	
SED	PAHs		N	Chrysene	ug/Kg	13		1200		1800	
SED	PAHs		N	Dibenz(a,h)anthracene	ug/Kg	10	U	180		170	
SED	PAHs		N	Fluoranthene	ug/Kg	30		2100		2700	
SED	PAHs		N	Fluorene	ug/Kg	9	J	110		300	
SED	PAHs		N	Indeno(1,2,3-cd)pyrene	ug/Kg	10	U	530		740	
SED	PAHs		N	Naphthalene	ug/Kg	52	J	160	J	220	J
SED	PAHs		N	Phenanthrene	ug/Kg	61	U	640		2000	
SED	PAHs		N	Pyrene	ug/Kg	24		2100		3000	
SED	Aroclors		N	Aroclor-1016	ug/g	0.025	U	0.025	U	0.025	U
SED	Aroclors		N	Aroclor-1221	ug/g	0.025	U	0.025	U	0.025	U
SED	Aroclors		N	Aroclor-1232	ug/g	0.025	U	0.025	U	0.025	U
SED	Aroclors		N	Aroclor-1242	ug/g	0.025	U	0.025	U	0.025	U
SED	Aroclors		N	Aroclor-1248	ug/g	0.025	U	0.025	U	0.025	U
SED	Aroclors		N	Aroclor-1254	ug/g	0.025	U	0.025	U	0.025	U
SED	Aroclors		N	Aroclor-1260	ug/g	0.025	U	0.025	U	0.22	
SED	Aroclors		N	Aroclor-1262	ug/g	0.025	U	0.025	U	0.025	U
SED	Aroclors		N	Aroclor-1268	ug/g	0.025	U	0.025	U	0.025	U
SED	Homologs		N	Decachlorobiphenyl (total)	ug/Kg	0.5	U	0.5	U	6.3	
SED	Homologs		N	Dichlorobiphenyl (total)	ug/Kg	2.4	U	2.4	U	2.4	U
SED	Homologs		N	Heptachlorobiphenyl (total)	ug/Kg	3.7	U	3.7	U	120	
SED	Homologs		N	Hexachlorobiphenyl (total)	ug/Kg	4.3	U	4.3	U	130	
SED	Homologs		N	Monochlorobiphenyl (total)	ug/Kg	0.9	U	0.9	U	0.9	U
SED	Homologs		N	Nonachlorobiphenyl (total)	ug/Kg	0.9	U	0.9	U	24	
SED	Homologs		N	Octachlorobiphenyl (total)	ug/Kg	2.4	U	2.4	U	76	
SED	Homologs		N	Total Homolog (PCBs)	ug/Kg	31	U	31	U	540	

Chemist Review Summary
ABM Ferguson-Williams, Stratford Army Engine Plant (SAEP)
Stratford, Connecticut

				SDG	SDG_05H		SDG_05H		SDG_05H		
				Location	SD2014-TF-G5		SD2014-TF-H5		SD2014-TF-L3		
				Sample Date	4/2/2015		4/2/2015		4/2/2015		
				Sample ID	SD14TFG503FSH		SD14TFH503FSH		SD14TFL303FSH		
				Qc Code	FS		FS		FS		
Media	Method	Class	Fraction	Parameter	Units	Result	Qualifier	Result	Qualifier	Result	Qualifier
SED	Homologs	N		Pentachlorobiphenyl (total)	ug/Kg	4.7	U	4.7	U	150	
SED	Homologs	N		Tetrachlorobiphenyl (total)	ug/Kg	4.3	U	4.3	U	24	
SED	Homologs	N		Trichlorobiphenyl (total)	ug/Kg	2.4	U	2.4	U	4.6	
SED	PCB Congeners	N		Cl10-BZ#209	ug/Kg	0.51		0.2	U	10	U
SED	PCB Congeners	N		Cl2-BZ#8	ug/Kg	0.2	U	0.2	U	0.2	U
SED	PCB Congeners	N		Cl3-BZ#18	ug/Kg	0.2	U	0.2	U	4.5	
SED	PCB Congeners	N		Cl3-BZ#28	ug/Kg	0.2	U	0.2	U	1.7	
SED	PCB Congeners	N		Cl4-BZ#44	ug/Kg	0.2	U	1.5		16	
SED	PCB Congeners	N		Cl4-BZ#49	ug/Kg	0.2	U	0.2	U	13	
SED	PCB Congeners	N		Cl4-BZ#52	ug/Kg	0.2	U	0.2	U	21	
SED	PCB Congeners	N		Cl4-BZ#66	ug/Kg	0.2	U	1		8.7	
SED	PCB Congeners	N		Cl4-BZ#77	ug/Kg	0.2	U	0.2	U	4	
SED	PCB Congeners	N		Cl5-BZ#101	ug/Kg	0.2	J	0.2	U	40	
SED	PCB Congeners	N		Cl5-BZ#105	ug/Kg	0.2	U	0.2	U	29	
SED	PCB Congeners	N		Cl5-BZ#118	ug/Kg	0.17	J	0.2	U	21	
SED	PCB Congeners	N		Cl5-BZ#126	ug/Kg	0.2	U	0.2	U	2	U
SED	PCB Congeners	N		Cl5-BZ#128	ug/Kg	0.2	U	0.2	U	11	U
SED	PCB Congeners	N		Cl5-BZ#87	ug/Kg	0.2	U	0.2	U	9.1	
SED	PCB Congeners	N		Cl6-BZ#138	ug/Kg	0.49		0.2	U	39	U
SED	PCB Congeners	N		Cl6-BZ#153	ug/Kg	0.3		0.2	U	63	
SED	PCB Congeners	N		Cl6-BZ#170	ug/Kg	0.32		0.2	U	23	U
SED	PCB Congeners	N		Cl7-BZ#180	ug/Kg	0.88		0.2	U	38	U
SED	PCB Congeners	N		Cl7-BZ#183	ug/Kg	0.37		0.2	U	17	U
SED	PCB Congeners	N		Cl7-BZ#184	ug/Kg	0.2	U	0.2	U	5.8	
SED	PCB Congeners	N		Cl7-BZ#187	ug/Kg	0.63		0.2	U	31	U
SED	PCB Congeners	N		Cl8-BZ#195	ug/Kg	0.2	U	0.2	U	9.4	U
SED	PCB Congeners	N		Cl9-BZ#206	ug/Kg	0.3		0.2	U	22	U
SED	Metals	T		Arsenic	ug/g	5.32		7.41		8.33	
SED	Metals	T		Cadmium	ug/g	0.5	U	1.2		3.45	
SED	Metals	T		Chromium	ug/g	21.9	J	71	J	277	J
SED	Metals	T		Copper	ug/g	12.9		898		856	
SED	Metals	T		Lead	ug/g	6.25		112		134	
SED	Metals	T		Mercury	ug/g	0.05	U	0.94		2	

Chemist Review Summary
ABM Ferguson-Williams, Stratford Army Engine Plant (SAEP)
Stratford, Connecticut

				SDG	SDG_05H	SDG_05H	SDG_05H			
				Location	SD2014-TF-G5	SD2014-TF-H5	SD2014-TF-L3			
				Sample Date	4/2/2015	4/2/2015	4/2/2015			
				Sample ID	SD14TFG503FSH	SD14TFH503FSH	SD14TFL303FSH			
				Qc Code	FS	FS	FS			
Media	Method Class	Fraction	Parameter	Units	Result	Qualifier	Result	Qualifier	Result	Qualifier
SED	Metals	T	Nickel	ug/g	17		23.3		40.2	
SED	Metals	T	Silver	ug/g	0.5	U	0.5	U	3.93	
SED	Metals	T	Zinc	ug/g	60.3		525		551	
SED	TOC	N	Total Organic Carbon	Percent	6.8		1.1		0.37	

Chemist Review Summary
ABM Ferguson-Williams, Stratford Army Engine Plant (SAEP)
Stratford, Connecticut

				SDG	SDG_06H	SDG_07	SDG_07	SDG_07		
				Location	SD2014-TF-D7	SD2014-OF-01	SD2014-OF-05	SD2014-OF-07		
				Sample Date	4/3/2015	4/7/2015	4/7/2015	4/7/2015		
				Sample ID	SD14TFD703FSH	SD14OF0102FS	SD14OF0502FS	SD14OF0702FS		
				Qc Code	FS	FS	FS	FS		
Media	Method Class	Fraction	Parameter	Units	Result	Qualifier	Result	Qualifier	Result	Qualifier
SED	Aroclors	N	Aroclor-1016	ug/g	0.026	U	0.025	U	0.026	U
SED	Aroclors	N	Aroclor-1221	ug/g	0.026	U	0.025	U	0.026	U
SED	Aroclors	N	Aroclor-1232	ug/g	0.026	U	0.025	U	0.026	U
SED	Aroclors	N	Aroclor-1242	ug/g	0.026	U	0.025	U	0.026	U
SED	Aroclors	N	Aroclor-1248	ug/g	0.026	U	0.025	U	0.026	U
SED	Aroclors	N	Aroclor-1254	ug/g	0.026	U	0.21		0.2	
SED	Aroclors	N	Aroclor-1260	ug/g	0.026	U	0.28		0.95	
SED	Aroclors	N	Aroclor-1262	ug/g	0.026	U	0.15		0.21	J
SED	Aroclors	N	Aroclor-1268	ug/g	0.026	U	0.025	U	0.026	U
SED	Homologs	N	Decachlorobiphenyl (total)	ug/Kg			0.5		0.96	
SED	Homologs	N	Dichlorobiphenyl (total)	ug/Kg			12.1	U	2.5	U
SED	Homologs	N	Heptachlorobiphenyl (total)	ug/Kg			140		420	
SED	Homologs	N	Hexachlorobiphenyl (total)	ug/Kg			170		670	
SED	Homologs	N	Monochlorobiphenyl (total)	ug/Kg			4.5	U	0.9	U
SED	Homologs	N	Nonachlorobiphenyl (total)	ug/Kg			25		17	
SED	Homologs	N	Octachlorobiphenyl (total)	ug/Kg			65		100	
SED	Homologs	N	Total Homolog (PCBs)	ug/Kg			650		1600	
SED	Homologs	N	Pentachlorobiphenyl (total)	ug/Kg			170		380	
SED	Homologs	N	Tetrachlorobiphenyl (total)	ug/Kg			62		56	
SED	Homologs	N	Trichlorobiphenyl (total)	ug/Kg			16		8.9	
SED	Metals	T	Arsenic	ug/g			8.11		4.23	
SED	Metals	T	Cadmium	ug/g			5.9		2.74	
SED	Metals	T	Chromium	ug/g			5670		665	
SED	Metals	T	Copper	ug/g			1970		263	
SED	Metals	T	Lead	ug/g			111	J	80.5	J
SED	Metals	T	Mercury	ug/g			0.37		0.09	
SED	Metals	T	Nickel	ug/g			470		53	
SED	Metals	T	Silver	ug/g			6.89		2.97	
SED	Metals	T	Zinc	ug/g			291		92.2	

Chemist Review Summary
ABM Ferguson-Williams, Stratford Army Engine Plant (SAEP)
Stratford, Connecticut

				SDG	SDG_07		SDG_07		SDG_07		SDG_07	
				Location	SD2014-OF-09		SD2014-OF-10		SD2014-OF8-12		SD2014-OF8-14	
				Sample Date	4/7/2015		4/7/2015		4/7/2015		4/7/2015	
				Sample ID	SD14OF0902FS		SD14OF1002FS		SD14OF1202FS		SD14OF1402FS	
				Qc Code	FS		FS		FS		FS	
Media	Method Class	Fraction	Parameter	Units	Result	Qualifier	Result	Qualifier	Result	Qualifier	Result	Qualifier
SED	Aroclors	N	Aroclor-1016	ug/g	0.025	U	0.025	U	0.025	U	0.025	U
SED	Aroclors	N	Aroclor-1221	ug/g	0.025	U	0.025	U	0.025	U	0.025	U
SED	Aroclors	N	Aroclor-1232	ug/g	0.025	U	0.025	U	0.025	U	0.025	U
SED	Aroclors	N	Aroclor-1242	ug/g	0.025	U	0.025	U	0.025	U	0.025	U
SED	Aroclors	N	Aroclor-1248	ug/g	0.025	U	0.16		0.057		0.039	
SED	Aroclors	N	Aroclor-1254	ug/g	0.53		0.53		0.19		0.15	
SED	Aroclors	N	Aroclor-1260	ug/g	0.65		1.2		0.37		0.52	
SED	Aroclors	N	Aroclor-1262	ug/g	0.57		0.75		0.77		1.9	
SED	Aroclors	N	Aroclor-1268	ug/g	0.31		0.15		0.14		0.58	
SED	Homologs	N	Decachlorobiphenyl (total)	ug/Kg	0.5	U	16		15		97	
SED	Homologs	N	Dichlorobiphenyl (total)	ug/Kg	87		31		31		24	U
SED	Homologs	N	Heptachlorobiphenyl (total)	ug/Kg	3.5	U	620		280		950	
SED	Homologs	N	Hexachlorobiphenyl (total)	ug/Kg	370		960		370		370	
SED	Homologs	N	Monochlorobiphenyl (total)	ug/Kg	8.9	U	16		9	U	9	U
SED	Homologs	N	Nonachlorobiphenyl (total)	ug/Kg	27		140		150		1100	
SED	Homologs	N	Octachlorobiphenyl (total)	ug/Kg	68		340		300		1900	
SED	Homologs	N	Total Homolog (PCBs)	ug/Kg	1000		3000		1700		4800	
SED	Homologs	N	Pentachlorobiphenyl (total)	ug/Kg	440		770		390		270	
SED	Homologs	N	Tetrachlorobiphenyl (total)	ug/Kg	21	U	86		110		88	
SED	Homologs	N	Trichlorobiphenyl (total)	ug/Kg	28		28		19		26	
SED	Metals	T	Arsenic	ug/g	8.87		47.3		8.89		12.5	
SED	Metals	T	Cadmium	ug/g	13.9		58.8		6.85		72.2	
SED	Metals	T	Chromium	ug/g	5850		53600		2810		5920	
SED	Metals	T	Copper	ug/g	1040		5830		744		2430	
SED	Metals	T	Lead	ug/g	170	J	496	J	360	J	1100	J
SED	Metals	T	Mercury	ug/g	0.43		1.54		0.26		0.41	
SED	Metals	T	Nickel	ug/g	255		1990		123		419	
SED	Metals	T	Silver	ug/g	11.7		16.8		9.61		3.4	
SED	Metals	T	Zinc	ug/g	288		1390		242		444	

Chemist Review Summary
ABM Ferguson-Williams, Stratford Army Engine Plant (SAEP)
Stratford, Connecticut

				SDG	SDG_07		SDG_07		SDG_07		SDG_08	
				Location	SD2014-OF8-15		SD2014-OF8-18		SD2014-OF8-19		SD2014-OF-01	
				Sample Date	4/7/2015		4/7/2015		4/7/2015		4/7/2015	
				Sample ID	SD14OF1502FS		SD14OF1802FS		SD14OF1903FS		SD14OF0103FSH	
				Qc Code	FS		FS		FS		FS	
Media	Method Class	Fraction	Parameter	Units	Result	Qualifier	Result	Qualifier	Result	Qualifier	Result	Qualifier
SED	Aroclors	N	Aroclor-1016	ug/g	0.025	U	0.025	U	0.025	U	0.025	U
SED	Aroclors	N	Aroclor-1221	ug/g	0.025	U	0.025	U	0.025	U	0.025	U
SED	Aroclors	N	Aroclor-1232	ug/g	0.025	U	0.025	U	0.025	U	0.025	U
SED	Aroclors	N	Aroclor-1242	ug/g	0.025	U	0.025	U	0.025	U	0.025	U
SED	Aroclors	N	Aroclor-1248	ug/g	0.025	U	0.025	U	0.025	U	0.025	U
SED	Aroclors	N	Aroclor-1254	ug/g	0.025	U	0.025	U	0.66		0.42	
SED	Aroclors	N	Aroclor-1260	ug/g	0.036		0.082		0.37		0.025	U
SED	Aroclors	N	Aroclor-1262	ug/g	0.055		0.067		0.3		0.52	
SED	Aroclors	N	Aroclor-1268	ug/g	0.025	U	0.025	U	0.11		0.025	U
SED	Homologs	N	Decachlorobiphenyl (total)	ug/Kg	1		2.5	U	2.5	U	2.7	
SED	Homologs	N	Dichlorobiphenyl (total)	ug/Kg	2.4	U	12.2	U	11.89	U	11.9	U
SED	Homologs	N	Heptachlorobiphenyl (total)	ug/Kg	22		53		110		280	
SED	Homologs	N	Hexachlorobiphenyl (total)	ug/Kg	19		68		230		350	
SED	Homologs	N	Monochlorobiphenyl (total)	ug/Kg	0.9	U	4.6	U	4.5	U	4.5	U
SED	Homologs	N	Nonachlorobiphenyl (total)	ug/Kg	11		16		13		39	
SED	Homologs	N	Octachlorobiphenyl (total)	ug/Kg	31		36		62		130	
SED	Homologs	N	Total Homolog (PCBs)	ug/Kg	110		280		880		1400	
SED	Homologs	N	Pentachlorobiphenyl (total)	ug/Kg	21		58		380		470	
SED	Homologs	N	Tetrachlorobiphenyl (total)	ug/Kg	7		21.3	U	24		87	
SED	Homologs	N	Trichlorobiphenyl (total)	ug/Kg	2.4	U	26		45		44	
SED	Metals	T	Arsenic	ug/g	3.08		3.39		6.41		9.03	
SED	Metals	T	Cadmium	ug/g	1.82		1.1		3.84		14.3	
SED	Metals	T	Chromium	ug/g	675		208		901		4110	J
SED	Metals	T	Copper	ug/g	190		155		246		521	
SED	Metals	T	Lead	ug/g	61.7	J	68.4	J	56.7	J	194	
SED	Metals	T	Mercury	ug/g	0.08		0.16		0.15		0.35	
SED	Metals	T	Nickel	ug/g	39.9		19.5		69.4		209	
SED	Metals	T	Silver	ug/g	0.5	U	0.58		4.26		3.93	
SED	Metals	T	Zinc	ug/g	69.3		99.4		163		331	

Chemist Review Summary
ABM Ferguson-Williams, Stratford Army Engine Plant (SAEP)
Stratford, Connecticut

				SDG	SDG_08		SDG_08		SDG_08		SDG_08		
				Location	SD2014-TF-E1		SD2015-TF-G6		SD2015-TF-G6		SD2015-TF-G6		
				Sample Date	4/7/2015		4/2/2015		4/2/2015		4/2/2015		
				Sample ID	SD14TFE107FS		SD15TFG600FS		SD15TFG601FS		SD15TFG602FS		
				Qc Code	FS		FS		FS		FS		
Media	Method	Class	Fraction	Parameter	Units	Result	Qualifier	Result	Qualifier	Result	Qualifier	Result	Qualifier
SED	Aroclors		N	Aroclor-1016	ug/g	0.024	U	0.026	U	0.025	U	0.025	U
SED	Aroclors		N	Aroclor-1221	ug/g	0.024	U	0.026	U	0.025	U	0.025	U
SED	Aroclors		N	Aroclor-1232	ug/g	0.024	U	0.026	U	0.025	U	0.025	U
SED	Aroclors		N	Aroclor-1242	ug/g	0.024	U	0.026	U	0.025	U	0.048	
SED	Aroclors		N	Aroclor-1248	ug/g	0.024	U	0.072		0.025	U	0.2	
SED	Aroclors		N	Aroclor-1254	ug/g	0.024	U	0.064		0.035		0.047	
SED	Aroclors		N	Aroclor-1260	ug/g	0.024	U	0.048		0.082		0.14	
SED	Aroclors		N	Aroclor-1262	ug/g	0.024	U	0.036		0.025	U	0.093	
SED	Aroclors		N	Aroclor-1268	ug/g	0.024	U	0.026	U	0.025	U	0.025	U
SED	Homologs		N	Decachlorobiphenyl (total)	ug/Kg	0.5	U	1.2		1.1		1.3	
SED	Homologs		N	Dichlorobiphenyl (total)	ug/Kg	2.3	U	2.5	U	2.4	U	2.8	
SED	Homologs		N	Heptachlorobiphenyl (total)	ug/Kg	3.5	U	37		30		51	
SED	Homologs		N	Hexachlorobiphenyl (total)	ug/Kg	4.1	U	49		51		71	
SED	Homologs		N	Monochlorobiphenyl (total)	ug/Kg	0.9	U	0.9	U	0.9	U	0.9	U
SED	Homologs		N	Nonachlorobiphenyl (total)	ug/Kg	0.9	U	5.6		7.1		11	
SED	Homologs		N	Octachlorobiphenyl (total)	ug/Kg	2.3	U	30		16		25	
SED	Homologs		N	Total Homolog (PCBs)	ug/Kg	29	U	290		260		400	
SED	Homologs		N	Pentachlorobiphenyl (total)	ug/Kg	4.5	U	69		65		100	
SED	Homologs		N	Tetrachlorobiphenyl (total)	ug/Kg	4.1	U	68		72		91	
SED	Homologs		N	Trichlorobiphenyl (total)	ug/Kg	2.3	U	27		22		44	
SED	Metals		T	Arsenic	ug/g	5.27		6.3		7.47		6.33	
SED	Metals		T	Cadmium	ug/g	0.5	U	0.75		0.82		1.03	
SED	Metals		T	Chromium	ug/g	21.8	J	91.3	J	108	J	107	J
SED	Metals		T	Copper	ug/g	9.38		250		298		305	
SED	Metals		T	Lead	ug/g	5.86		57.4		68.7		65.3	
SED	Metals		T	Mercury	ug/g	0.05	U	0.35		0.58		0.37	
SED	Metals		T	Nickel	ug/g	15.5		24.5		30.6		30.2	
SED	Metals		T	Silver	ug/g	0.5	U	1.34		1.73		2.03	
SED	Metals		T	Zinc	ug/g	52.9		208		222		235	

Chemist Review Summary
ABM Ferguson-Williams, Stratford Army Engine Plant (SAEP)
Stratford, Connecticut

				SDG	SDG_08		SDG_08		SDG_08		SDG_08	
				Location	SD2015-TF-GH6		SD2015-TF-H6		SD2015-TF-H6		SD2015-TF-H6	
				Sample Date	4/2/2015		4/3/2015		4/3/2015		4/3/2015	
				Sample ID	SD15TFGH601FS		SD15TFH600FS		SD15TFH601FS		SD15TFH602FS	
				Qc Code	FS		FS		FS		FS	
Media	Method Class	Fraction	Parameter	Units	Result	Qualifier	Result	Qualifier	Result	Qualifier	Result	Qualifier
SED	Aroclors	N	Aroclor-1016	ug/g	0.025	U	0.024	U	0.024	U	0.024	U
SED	Aroclors	N	Aroclor-1221	ug/g	0.025	U	0.024	U	0.024	U	0.024	U
SED	Aroclors	N	Aroclor-1232	ug/g	0.025	U	0.024	U	0.024	U	0.024	U
SED	Aroclors	N	Aroclor-1242	ug/g	0.025	U	0.024	U	0.024	U	0.024	U
SED	Aroclors	N	Aroclor-1248	ug/g	0.025	U	0.024	U	0.024	U	0.024	U
SED	Aroclors	N	Aroclor-1254	ug/g	0.025	U	0.024	U	0.024	U	0.024	U
SED	Aroclors	N	Aroclor-1260	ug/g	0.025	U	0.024	U	0.024	U	0.024	U
SED	Aroclors	N	Aroclor-1262	ug/g	0.025	U	0.024	U	0.024	U	0.024	U
SED	Aroclors	N	Aroclor-1268	ug/g	0.025	U	0.024	U	0.024	U	0.024	U
SED	Homologs	N	Decachlorobiphenyl (total)	ug/Kg	0.5	U	0.5	U	0.5	U	0.5	U
SED	Homologs	N	Dichlorobiphenyl (total)	ug/Kg	2.4	U	2.3	U	2.3	U	2.3	U
SED	Homologs	N	Heptachlorobiphenyl (total)	ug/Kg	3.6	U	3.5		6.4		5	
SED	Homologs	N	Hexachlorobiphenyl (total)	ug/Kg	4.2	U	4.1	U	6		4.1	U
SED	Homologs	N	Monochlorobiphenyl (total)	ug/Kg	0.9	U	0.9	U	0.9	U	0.9	U
SED	Homologs	N	Nonachlorobiphenyl (total)	ug/Kg	0.9	U	0.94		0.9	U	0.9	U
SED	Homologs	N	Octachlorobiphenyl (total)	ug/Kg	2.4	U	2.3	U	2.3	U	2.3	U
SED	Homologs	N	Total Homolog (PCBs)	ug/Kg	30	U	29	U	29	U	29	U
SED	Homologs	N	Pentachlorobiphenyl (total)	ug/Kg	4.6	U	4.4	U	6.8		4.5	U
SED	Homologs	N	Tetrachlorobiphenyl (total)	ug/Kg	4.2	U	7.1		6		4.1	U
SED	Homologs	N	Trichlorobiphenyl (total)	ug/Kg	2.4	U	2.3	U	2.3	U	2.3	U
SED	Metals	T	Arsenic	ug/g	1.86		1.49		2.06		2	
SED	Metals	T	Cadmium	ug/g	0.5	U	0.5	U	0.5	U	0.5	U
SED	Metals	T	Chromium	ug/g	12	J	7.54	J	12.9	J	10	J
SED	Metals	T	Copper	ug/g	102		8.49		20.7		7.02	
SED	Metals	T	Lead	ug/g	17.2		3.32		5.85		3.24	
SED	Metals	T	Mercury	ug/g	0.12		0.05	U	0.05	U	0.05	U
SED	Metals	T	Nickel	ug/g	6.28		5.08		7.98		6.99	
SED	Metals	T	Silver	ug/g	0.5	U	0.5	U	0.5	U	0.5	U
SED	Metals	T	Zinc	ug/g	77.9		22.2		40.9		24.3	

Chemist Review Summary
ABM Ferguson-Williams, Stratford Army Engine Plant (SAEP)
Stratford, Connecticut

				SDG	SDG_08		SDG_09		SDG_09		SDG_09		
				Location	SD2015-TF-J6		SD2014-TF-B2		SD2014-TF-C4		SD2014-TF-D1		
				Sample Date	4/3/2015		4/3/2015		4/3/2015		4/3/2015		
				Sample ID	SD15TFJ600FS		SD14TFB202FS		SD14TFC402FS		SD14TFD102FS		
				Qc Code	FS		FS		FS		FS		
Media	Method	Class	Fraction	Parameter	Units	Result	Qualifier	Result	Qualifier	Result	Qualifier	Result	Qualifier
SED	Aroclors		N	Aroclor-1016	ug/g	0.026	U	0.024	U	0.026	U	0.025	U
SED	Aroclors		N	Aroclor-1221	ug/g	0.026	U	0.024	U	0.026	U	0.025	U
SED	Aroclors		N	Aroclor-1232	ug/g	0.026	U	0.024	U	0.026	U	0.025	U
SED	Aroclors		N	Aroclor-1242	ug/g	0.026	U	0.024	U	0.026	U	0.025	U
SED	Aroclors		N	Aroclor-1248	ug/g	0.026	U	0.024	U	0.026	U	0.025	U
SED	Aroclors		N	Aroclor-1254	ug/g	0.026	U	0.024	U	0.026	U	0.025	U
SED	Aroclors		N	Aroclor-1260	ug/g	0.026	U	0.024	U	0.026	U	0.025	U
SED	Aroclors		N	Aroclor-1262	ug/g	0.026	U	0.024	U	0.026	U	0.025	U
SED	Aroclors		N	Aroclor-1268	ug/g	0.026	U	0.024	U	0.026	U	0.025	U
SED	Homologs		N	Decachlorobiphenyl (total)	ug/Kg	0.5	U	0.49	U	0.51	U	0.5	U
SED	Homologs		N	Dichlorobiphenyl (total)	ug/Kg	2.5	U	2.3	U	2.5	U	2.4	U
SED	Homologs		N	Heptachlorobiphenyl (total)	ug/Kg	3.7	U	3.5	U	3.7	U	3.6	U
SED	Homologs		N	Hexachlorobiphenyl (total)	ug/Kg	4.3	U	4.1	U	4.3	U	4.2	U
SED	Homologs		N	Monochlorobiphenyl (total)	ug/Kg	0.9	U	0.88	U	0.92	U	0.91	U
SED	Homologs		N	Nonachlorobiphenyl (total)	ug/Kg	0.9	U	0.88	U	0.92	U	0.91	U
SED	Homologs		N	Octachlorobiphenyl (total)	ug/Kg	2.5	U	2.3	U	2.5	U	2.4	U
SED	Homologs		N	Total Homolog (PCBs)	ug/Kg	31	U	29	U	31	U	30	U
SED	Homologs		N	Pentachlorobiphenyl (total)	ug/Kg	4.7	U	4.5	U	4.7	U	4.6	U
SED	Homologs		N	Tetrachlorobiphenyl (total)	ug/Kg	4.3	U	4.1	U	4.3	U	7.2	U
SED	Homologs		N	Trichlorobiphenyl (total)	ug/Kg	2.5	U	2.3	U	2.5	U	2.5	U
SED	Metals		T	Arsenic	ug/g	1.36		4.9		4.5		5.41	
SED	Metals		T	Cadmium	ug/g	0.5	U	0.5	U	0.5	U	0.5	U
SED	Metals		T	Chromium	ug/g	8.58	J	19.6		16.8		20.8	
SED	Metals		T	Copper	ug/g	14.7		9.09		7.64		10.4	
SED	Metals		T	Lead	ug/g	3.88		6.03		4.67		6.66	
SED	Metals		T	Mercury	ug/g	0.38		0.05	U	0.05	U	0.05	U
SED	Metals		T	Nickel	ug/g	4.55		14.9		12.8		15.6	
SED	Metals		T	Silver	ug/g	0.5	U	0.5	U	0.5	U	0.5	U
SED	Metals		T	Zinc	ug/g	27.7		52.4		46.3		54	

Chemist Review Summary
ABM Ferguson-Williams, Stratford Army Engine Plant (SAEP)
Stratford, Connecticut

				SDG	SDG_09		SDG_09		SDG_09		SDG_09	
				Location	SD2014-TF-D7		SD2014-TF-DE0		SD2014-TF-DE0		SD2015-TF-D0	
				Sample Date	4/3/2015		4/3/2015		4/3/2015		4/3/2015	
				Sample ID	SD14TFD702FS		SD14TFDE003FS		SD14TFDE005FS		SD15TFD003FS	
				Qc Code	FS		FS		FS		FS	
Media	Method Class	Fraction	Parameter	Units	Result	Qualifier	Result	Qualifier	Result	Qualifier	Result	Qualifier
SED	Aroclors	N	Aroclor-1016	ug/g	0.026	U	0.025	U	0.025	U	0.035	
SED	Aroclors	N	Aroclor-1221	ug/g	0.026	U	0.025	U	0.025	U	0.025	U
SED	Aroclors	N	Aroclor-1232	ug/g	0.026	U	0.025	U	0.025	U	0.025	U
SED	Aroclors	N	Aroclor-1242	ug/g	0.026	U	0.025	U	0.025	U	0.073	
SED	Aroclors	N	Aroclor-1248	ug/g	0.026	U	0.025	U	0.025	U	0.51	
SED	Aroclors	N	Aroclor-1254	ug/g	0.026	U	0.025	U	0.025	U	0.089	
SED	Aroclors	N	Aroclor-1260	ug/g	0.026	U	0.025	U	0.025	U	0.025	U
SED	Aroclors	N	Aroclor-1262	ug/g	0.028		0.025	U	0.025	U	0.025	U
SED	Aroclors	N	Aroclor-1268	ug/g	0.45		0.025	U	0.025	U	0.025	U
SED	Homologs	N	Decachlorobiphenyl (total)	ug/Kg	0.51	U	0.5	U	0.5	U	0.51	U
SED	Homologs	N	Dichlorobiphenyl (total)	ug/Kg	12		2.4	U	2.4	U	4.6	
SED	Homologs	N	Heptachlorobiphenyl (total)	ug/Kg	39		3.6	U	3.6	U	10	
SED	Homologs	N	Hexachlorobiphenyl (total)	ug/Kg	8.3		4.2	U	4.2	U	17	
SED	Homologs	N	Monochlorobiphenyl (total)	ug/Kg	4.6		0.9	U	0.89	U	0.91	U
SED	Homologs	N	Nonachlorobiphenyl (total)	ug/Kg	23		0.9	U	0.89	U	0.91	U
SED	Homologs	N	Octachlorobiphenyl (total)	ug/Kg	45		2.4	U	2.4	U	4.2	
SED	Homologs	N	Total Homolog (PCBs)	ug/Kg	140		30	U	30	U	770	
SED	Homologs	N	Pentachlorobiphenyl (total)	ug/Kg	4.7	U	4.6	U	4.6	U	120	
SED	Homologs	N	Tetrachlorobiphenyl (total)	ug/Kg	4.3	U	4.2	U	6.6		410	
SED	Homologs	N	Trichlorobiphenyl (total)	ug/Kg	2.4	U	2.4	U	2.4		200	
SED	Metals	T	Arsenic	ug/g	9.87		5.1		6.21		5.64	
SED	Metals	T	Cadmium	ug/g	4.04		0.5	U	0.5	U	0.5	U
SED	Metals	T	Chromium	ug/g	396		21.7		22.4		26.8	
SED	Metals	T	Copper	ug/g	2170		11.9		12.6		20.4	
SED	Metals	T	Lead	ug/g	203		6.72		7.18		8.64	
SED	Metals	T	Mercury	ug/g	2.98		0.05	U	0.05	U	0.05	U
SED	Metals	T	Nickel	ug/g	43.7		16.1		17.8		21.3	
SED	Metals	T	Silver	ug/g	1.28		0.5	U	0.5	U	0.5	U
SED	Metals	T	Zinc	ug/g	1120		59.4		59.1		59.5	

Chemist Review Summary
ABM Ferguson-Williams, Stratford Army Engine Plant (SAEP)
Stratford, Connecticut

				SDG	SDG_09		SDG_09		SDG_09		SDG_10	
				Location	SD2015-TF-D0		SD2015-TF-D0		SD2015-TF-GH6		SD2014-TF-A5	
				Sample Date	4/3/2015		4/3/2015		4/2/2015		4/6/2015	
				Sample ID	SD15TFD005FS		SD15TFD007FS		SD15TFGH600FS		SD14TFA502FS	
				Qc Code	FS		FS		FS		FS	
Media	Method Class	Fraction	Parameter	Units	Result	Qualifier	Result	Qualifier	Result	Qualifier	Result	Qualifier
SED	Aroclors	N	Aroclor-1016	ug/g	0.025	U	0.25		0.025	U	0.025	U
SED	Aroclors	N	Aroclor-1221	ug/g	0.025	U	0.025	U	0.025	U	0.025	U
SED	Aroclors	N	Aroclor-1232	ug/g	0.025	U	0.14		0.025	U	0.025	U
SED	Aroclors	N	Aroclor-1242	ug/g	0.085		1.7		0.025	U	0.025	U
SED	Aroclors	N	Aroclor-1248	ug/g	0.052		1.1		0.025	U	0.025	U
SED	Aroclors	N	Aroclor-1254	ug/g	0.025	U	0.039		0.025	U	0.025	U
SED	Aroclors	N	Aroclor-1260	ug/g	0.025	U	0.054		0.025	U	0.025	U
SED	Aroclors	N	Aroclor-1262	ug/g	0.025	U	0.036		0.025	U	0.025	U
SED	Aroclors	N	Aroclor-1268	ug/g	0.025	U	0.025	U	0.025	U	0.025	U
SED	Homologs	N	Decachlorobiphenyl (total)	ug/Kg	0.5	U	0.5	U	0.49	U	0.5	U
SED	Homologs	N	Dichlorobiphenyl (total)	ug/Kg	2.4	U	19		2.4	U	2.4	U
SED	Homologs	N	Heptachlorobiphenyl (total)	ug/Kg	3.6	U	23		3.6	U	3.6	U
SED	Homologs	N	Hexachlorobiphenyl (total)	ug/Kg	4.2	U	42		4.1	U	4.2	U
SED	Homologs	N	Monochlorobiphenyl (total)	ug/Kg	0.91	U	0.9	U	0.89	U	0.9	UJ
SED	Homologs	N	Nonachlorobiphenyl (total)	ug/Kg	0.91	U	0.9	U	0.89	U	0.9	U
SED	Homologs	N	Octachlorobiphenyl (total)	ug/Kg	2.4	U	8.1		2.4	U	2.4	U
SED	Homologs	N	Total Homolog (PCBs)	ug/Kg	140		1800		30	U	30	U
SED	Homologs	N	Pentachlorobiphenyl (total)	ug/Kg	22		290		4.5	U	4.6	UJ
SED	Homologs	N	Tetrachlorobiphenyl (total)	ug/Kg	68		900		4.1	U	4.2	U
SED	Homologs	N	Trichlorobiphenyl (total)	ug/Kg	40		480		2.4	U	2.4	U
SED	Metals	T	Arsenic	ug/g	5.97		6.6		2.48		6.94	
SED	Metals	T	Cadmium	ug/g	0.5	U	0.6		0.5	U	0.5	U
SED	Metals	T	Chromium	ug/g	26.6		33		14.9		24.8	J
SED	Metals	T	Copper	ug/g	11.4		19.3		95.6		51.9	
SED	Metals	T	Lead	ug/g	7.7		9.6		14.9		17.7	
SED	Metals	T	Mercury	ug/g	0.05	U	0.05	U	0.09		0.12	
SED	Metals	T	Nickel	ug/g	19.7		28.5		6.73		17.9	
SED	Metals	T	Silver	ug/g	0.5	U	0.5	U	0.5	U	0.5	U
SED	Metals	T	Zinc	ug/g	62.6		74.3		72.2		78.2	

Chemist Review Summary
ABM Ferguson-Williams, Stratford Army Engine Plant (SAEP)
Stratford, Connecticut

				SDG	SDG_10		SDG_10		SDG_10		SDG_10	
				Location	SD2014-TF-C5		SD2014-TF-GH1		SD2015-TF-E7		SD2015-TF-E7	
				Sample Date	4/6/2015		4/6/2015		4/2/2015		4/2/2015	
				Sample ID	SD14TFC502FS		SD14TFGH103FS		SD15TFE700FS		SD15TFE701FS	
				Qc Code	FS		FS		FS		FS	
Media	Method Class	Fraction	Parameter	Units	Result	Qualifier	Result	Qualifier	Result	Qualifier	Result	Qualifier
SED	Aroclors	N	Aroclor-1016	ug/g	0.025	U	0.025	U	0.04		0.066	
SED	Aroclors	N	Aroclor-1221	ug/g	0.025	U	0.025	U	0.025	U	0.026	U
SED	Aroclors	N	Aroclor-1232	ug/g	0.025	U	0.025	U	0.025	U	0.026	U
SED	Aroclors	N	Aroclor-1242	ug/g	0.025	U	0.025	U	0.025	U	0.026	U
SED	Aroclors	N	Aroclor-1248	ug/g	0.025	U	0.025	U	0.069		0.13	
SED	Aroclors	N	Aroclor-1254	ug/g	0.025	U	0.025	U	0.093		0.18	
SED	Aroclors	N	Aroclor-1260	ug/g	0.025	U	0.025	U	0.16		0.17	
SED	Aroclors	N	Aroclor-1262	ug/g	0.025	U	0.025	U	0.074		0.081	
SED	Aroclors	N	Aroclor-1268	ug/g	0.025	U	0.025	U	0.025	U	0.026	U
SED	Homologs	N	Decachlorobiphenyl (total)	ug/Kg	0.49	U	0.51	U	2		2.8	
SED	Homologs	N	Dichlorobiphenyl (total)	ug/Kg	2.4	U	2.4	U	2.4	U	2.4	U
SED	Homologs	N	Heptachlorobiphenyl (total)	ug/Kg	3.5	U	3.7		69		58	
SED	Homologs	N	Hexachlorobiphenyl (total)	ug/Kg	4.1	U	4.2	UJ	96		100	
SED	Homologs	N	Monochlorobiphenyl (total)	ug/Kg	0.88	UJ	0.91	UJ	0.91	UJ	0.92	UJ
SED	Homologs	N	Nonachlorobiphenyl (total)	ug/Kg	0.88	U	0.91	U	14		13	
SED	Homologs	N	Octachlorobiphenyl (total)	ug/Kg	2.4	U	2.4	U	41		33	
SED	Homologs	N	Total Homolog (PCBs)	ug/Kg	29	U	30	U	620		690	
SED	Homologs	N	Pentachlorobiphenyl (total)	ug/Kg	4.5	UJ	4.6	UJ	160	J	180	J
SED	Homologs	N	Tetrachlorobiphenyl (total)	ug/Kg	4.1	U	4.2	U	170		230	
SED	Homologs	N	Trichlorobiphenyl (total)	ug/Kg	2.4	U	2.4	U	66		77	
SED	Metals	T	Arsenic	ug/g	3.89		4.54		9.02		7.45	
SED	Metals	T	Cadmium	ug/g	0.5	U	0.5	U	2.17		2.87	
SED	Metals	T	Chromium	ug/g	14.3	J	37	J	192	J	357	J
SED	Metals	T	Copper	ug/g	39.9		13.9		443		861	
SED	Metals	T	Lead	ug/g	13.1		7.05		106		92	
SED	Metals	T	Mercury	ug/g	0.23		0.05	U	0.48		0.57	
SED	Metals	T	Nickel	ug/g	10.5		22.9		43.7		36.7	
SED	Metals	T	Silver	ug/g	0.5	U	0.5	U	3.05		2.73	
SED	Metals	T	Zinc	ug/g	71.5		52.4		305		536	

Chemist Review Summary
ABM Ferguson-Williams, Stratford Army Engine Plant (SAEP)
Stratford, Connecticut

				SDG	SDG_10		SDG_10		SDG_10		SDG_10	
				Location	SD2015-TF-E7		SD2015-TF-G7		SD2015-TF-G7		SD2015-TF-GH5	
				Sample Date	4/2/2015		4/6/2015		4/6/2015		4/2/2015	
				Sample ID	SD15TFE702FS		SD15TFG700FS		SD15TFG702FS		SD15TFGH500FS	
				Qc Code	FS		FS		FS		FS	
Media	Method Class	Fraction	Parameter	Units	Result	Qualifier	Result	Qualifier	Result	Qualifier	Result	Qualifier
SED	Aroclors	N	Aroclor-1016	ug/g	0.025	U	0.025	U	0.024	U		5.5
SED	Aroclors	N	Aroclor-1221	ug/g	0.025	U	0.025	U	0.024	U		0.26 U
SED	Aroclors	N	Aroclor-1232	ug/g	0.025	U	0.025	U	0.024	U		1.4
SED	Aroclors	N	Aroclor-1242	ug/g	0.025	U	0.025	U	0.024	U		31
SED	Aroclors	N	Aroclor-1248	ug/g	0.025	U	0.025	U	0.024	U		19
SED	Aroclors	N	Aroclor-1254	ug/g	0.025	U	0.025	U	0.024	U		6.1
SED	Aroclors	N	Aroclor-1260	ug/g	0.025	U	0.025	U	0.024	U		5.3
SED	Aroclors	N	Aroclor-1262	ug/g	0.042	U	0.025	U	0.024	U		4.7
SED	Aroclors	N	Aroclor-1268	ug/g	0.14	U	0.025	U	0.024	U		1.6
SED	Homologs	N	Decachlorobiphenyl (total)	ug/Kg	32		0.5	U	0.49	U		79
SED	Homologs	N	Dichlorobiphenyl (total)	ug/Kg	2.4	U	2.4	U	2.3	U		360
SED	Homologs	N	Heptachlorobiphenyl (total)	ug/Kg	53		3.6	U	5.2			3200
SED	Homologs	N	Hexachlorobiphenyl (total)	ug/Kg	32		5.9		5.8			2900
SED	Homologs	N	Monochlorobiphenyl (total)	ug/Kg	0.88	UJ	0.89	UJ	0.88	UJ		26 J
SED	Homologs	N	Nonachlorobiphenyl (total)	ug/Kg	84		0.89	U	0.88	U		750
SED	Homologs	N	Octachlorobiphenyl (total)	ug/Kg	100		2.4	U	2.3	U		1900
SED	Homologs	N	Total Homolog (PCBs)	ug/Kg	320		30	U	29	U		54000
SED	Homologs	N	Pentachlorobiphenyl (total)	ug/Kg	5.9	J	7.5	J	7	J		9600 J
SED	Homologs	N	Tetrachlorobiphenyl (total)	ug/Kg	4.1	U	5.2		4.9			25000
SED	Homologs	N	Trichlorobiphenyl (total)	ug/Kg	5.2		2.4	U	2.3	U		11000
SED	Metals	T	Arsenic	ug/g	11.2		1.85		2.89			5.85
SED	Metals	T	Cadmium	ug/g	3.67		0.5	U	0.5	U		4.8
SED	Metals	T	Chromium	ug/g	555	J	21.3	J	36.7	J		348 J
SED	Metals	T	Copper	ug/g	2260		48.7		90.6			559
SED	Metals	T	Lead	ug/g	179		12.2		22.2			79.9
SED	Metals	T	Mercury	ug/g	3.64		0.08		0.13			0.57
SED	Metals	T	Nickel	ug/g	44.4		7.3		12.1			135
SED	Metals	T	Silver	ug/g	1.28		0.5	U	0.5	U		14.6
SED	Metals	T	Zinc	ug/g	856		61		103			360

Chemist Review Summary
ABM Ferguson-Williams, Stratford Army Engine Plant (SAEP)
Stratford, Connecticut

				SDG	SDG_10		SDG_11		SDG_11		SDG_11	
				Location	SD2015-TF-GH5		SD2014-TF-A1		SD2014-TF-A6		SD2014-TF-A7	
				Sample Date	4/2/2015		4/6/2015		4/6/2015		4/6/2015	
				Sample ID	SD15TFGH502FS		SD14TFA107FS		SD14TFA602FS		SD14TFA702FS	
				Qc Code	FS		FS		FS		FS	
Media	Method Class	Fraction	Parameter	Units	Result	Qualifier	Result	Qualifier	Result	Qualifier	Result	Qualifier
SED	Aroclors	N	Aroclor-1016	ug/g	0.027		0.025	U	0.025	U	0.025	U
SED	Aroclors	N	Aroclor-1221	ug/g	0.025	U	0.025	U	0.025	U	0.025	U
SED	Aroclors	N	Aroclor-1232	ug/g	0.025	U	0.025	U	0.025	U	0.025	U
SED	Aroclors	N	Aroclor-1242	ug/g	0.025	U	0.025	U	0.025	U	0.025	U
SED	Aroclors	N	Aroclor-1248	ug/g	0.038		0.025	U	0.025	U	0.025	U
SED	Aroclors	N	Aroclor-1254	ug/g	0.29		0.025	U	0.025	U	0.025	U
SED	Aroclors	N	Aroclor-1260	ug/g	0.66		0.025	U	0.025	U	0.025	U
SED	Aroclors	N	Aroclor-1262	ug/g	0.52		0.025	U	0.025	U	0.025	U
SED	Aroclors	N	Aroclor-1268	ug/g	0.025	U	0.025	U	0.025	U	0.025	U
SED	Homologs	N	Decachlorobiphenyl (total)	ug/Kg	10		0.5	U	0.5	U	0.5	U
SED	Homologs	N	Dichlorobiphenyl (total)	ug/Kg	2.4	U	2.4	U	2.4	U	2.4	U
SED	Homologs	N	Heptachlorobiphenyl (total)	ug/Kg	270		3.6	U	3.6	U	3.6	U
SED	Homologs	N	Hexachlorobiphenyl (total)	ug/Kg	390		4.2	U	4.1	U	4.2	U
SED	Homologs	N	Monochlorobiphenyl (total)	ug/Kg	0.9	UJ	0.9	U	0.9	U	0.9	U
SED	Homologs	N	Nonachlorobiphenyl (total)	ug/Kg	43		0.9	U	0.9	U	0.9	U
SED	Homologs	N	Octachlorobiphenyl (total)	ug/Kg	200		2.4	U	2.4	U	2.4	U
SED	Homologs	N	Total Homolog (PCBs)	ug/Kg	1400		30	U	30	U	30	U
SED	Homologs	N	Pentachlorobiphenyl (total)	ug/Kg	370	J	4.6	U	4.5	U	4.6	U
SED	Homologs	N	Tetrachlorobiphenyl (total)	ug/Kg	120		4.2	U	4.1	U	4.2	U
SED	Homologs	N	Trichlorobiphenyl (total)	ug/Kg	37		2.4	U	2.4	U	2.4	U
SED	Metals	T	Arsenic	ug/g	13.2		6.66		5.94		6.74	
SED	Metals	T	Cadmium	ug/g	4.45		0.5	U	0.5	U	0.5	U
SED	Metals	T	Chromium	ug/g	694	J	24.2		21		29.3	
SED	Metals	T	Copper	ug/g	1920		14		60.9		259	
SED	Metals	T	Lead	ug/g	173		6.58		16.7		65.1	
SED	Metals	T	Mercury	ug/g	1.28		0.05	U	0.24		0.64	
SED	Metals	T	Nickel	ug/g	58.2		18.7		16		21.5	
SED	Metals	T	Silver	ug/g	7.2		0.5	U	0.5	U	0.5	U
SED	Metals	T	Zinc	ug/g	776		70.1		96.9		196	

Chemist Review Summary
ABM Ferguson-Williams, Stratford Army Engine Plant (SAEP)
Stratford, Connecticut

				SDG	SDG_11		SDG_11		SDG_11		SDG_11	
				Location	SD2014-TF-C1		SD2014-TF-ZA56		SD2015-TF-B12		SD2015-TF-B12	
				Sample Date	4/3/2015		4/6/2015		4/3/2015		4/3/2015	
				Sample ID	SD14TF-C102FS		SD14TFZA5603FS		SD15TFB1203FS		SD15TFB1205FS	
				Qc Code	FS		FS		FS		FS	
Media	Method Class	Fraction	Parameter	Units	Result	Qualifier	Result	Qualifier	Result	Qualifier	Result	Qualifier
SED	Aroclors	N	Aroclor-1016	ug/g	0.025	U	0.025	U	0.025	U	0.025	U
SED	Aroclors	N	Aroclor-1221	ug/g	0.025	U	0.025	U	0.025	U	0.025	U
SED	Aroclors	N	Aroclor-1232	ug/g	0.025	U	0.025	U	0.025	U	0.025	U
SED	Aroclors	N	Aroclor-1242	ug/g	0.025	U	0.025	U	0.025	U	0.025	U
SED	Aroclors	N	Aroclor-1248	ug/g	0.025	U	0.025	U	0.025	U	0.025	U
SED	Aroclors	N	Aroclor-1254	ug/g	0.025	U	0.025	U	0.025	U	0.025	U
SED	Aroclors	N	Aroclor-1260	ug/g	0.025	U	0.025	U	0.025	U	0.025	U
SED	Aroclors	N	Aroclor-1262	ug/g	0.025	U	0.025	U	0.025	U	0.025	U
SED	Aroclors	N	Aroclor-1268	ug/g	0.025	U	0.025	U	0.025	U	0.025	U
SED	Homologs	N	Decachlorobiphenyl (total)	ug/Kg	0.5	U	0.5	U	0.5	U	0.5	U
SED	Homologs	N	Dichlorobiphenyl (total)	ug/Kg	2.4	U	2.4	U	2.4	U	2.4	U
SED	Homologs	N	Heptachlorobiphenyl (total)	ug/Kg	3.6	U	3.6	U	3.7	U	3.6	U
SED	Homologs	N	Hexachlorobiphenyl (total)	ug/Kg	4.2	U	4.2	U	4.3	U	4.2	U
SED	Homologs	N	Monochlorobiphenyl (total)	ug/Kg	0.9	U	0.9	U	0.9	U	0.9	U
SED	Homologs	N	Nonachlorobiphenyl (total)	ug/Kg	0.9	U	0.9	U	0.9	U	0.9	U
SED	Homologs	N	Octachlorobiphenyl (total)	ug/Kg	2.4	U	2.4	U	2.4	U	2.4	U
SED	Homologs	N	Total Homolog (PCBs)	ug/Kg	30	U	30	U	30	U	30	U
SED	Homologs	N	Pentachlorobiphenyl (total)	ug/Kg	5.3		4.6	U	4.7	U	4.6	U
SED	Homologs	N	Tetrachlorobiphenyl (total)	ug/Kg	12		4.2	U	4.3	U	4.2	U
SED	Homologs	N	Trichlorobiphenyl (total)	ug/Kg	7.2		2.4	U	2.4	U	2.4	U
SED	Metals	T	Arsenic	ug/g	5.54		6.93		5.98		6.07	
SED	Metals	T	Cadmium	ug/g	0.5	U	0.5	U	0.5	U	0.5	U
SED	Metals	T	Chromium	ug/g	21.9		26.8		25.6		24.2	
SED	Metals	T	Copper	ug/g	10.2		22.1		13.8		12.8	
SED	Metals	T	Lead	ug/g	6.29		11		7.99		7.5	
SED	Metals	T	Mercury	ug/g	0.05	U	0.05	U	0.05	U	0.05	U
SED	Metals	T	Nickel	ug/g	16.8		20		19.5		18.8	
SED	Metals	T	Silver	ug/g	0.5	U	0.5	U	0.5	U	0.5	U
SED	Metals	T	Zinc	ug/g	58		68		68.8		65.8	

Chemist Review Summary
ABM Ferguson-Williams, Stratford Army Engine Plant (SAEP)
Stratford, Connecticut

				SDG	SDG_11		SDG_11		SDG_11		SDG_12	
				Location	SD2015-TF-B12		SD2015-TF-L6		SD2015-TF-L6		SD2014-TF-A1	
				Sample Date	4/3/2015		4/6/2015		4/6/2015		4/6/2015	
				Sample ID	SD15TFB1207FS		SD15TFL600FS		SD15TFL602FS		SD14TFA105FS	
				Qc Code	FS		FS		FS		FS	
Media	Method Class	Fraction	Parameter	Units	Result	Qualifier	Result	Qualifier	Result	Qualifier	Result	Qualifier
SED	Aroclors	N	Aroclor-1016	ug/g	0.025	U	0.025	U	0.025	U	0.025	U
SED	Aroclors	N	Aroclor-1221	ug/g	0.025	U	0.025	U	0.025	U	0.025	U
SED	Aroclors	N	Aroclor-1232	ug/g	0.025	U	0.025	U	0.025	U	0.025	U
SED	Aroclors	N	Aroclor-1242	ug/g	0.025	U	0.025	U	0.025	U	0.025	U
SED	Aroclors	N	Aroclor-1248	ug/g	0.025	U	0.025	U	0.025	U	0.025	U
SED	Aroclors	N	Aroclor-1254	ug/g	0.025	U	0.062		0.025	U	0.025	U
SED	Aroclors	N	Aroclor-1260	ug/g	0.025	U	0.11		0.025	U	0.025	U
SED	Aroclors	N	Aroclor-1262	ug/g	0.025	U	0.14		0.025	U	0.025	U
SED	Aroclors	N	Aroclor-1268	ug/g	0.025	U	0.025	U	0.025	U	0.025	U
SED	Homologs	N	Decachlorobiphenyl (total)	ug/Kg	0.5	U	2.6		0.5	U	0.5	U
SED	Homologs	N	Dichlorobiphenyl (total)	ug/Kg	2.4	U	2.4	U	2.4	U	2.4	UJ
SED	Homologs	N	Heptachlorobiphenyl (total)	ug/Kg	3.6	U	73		3.7	U	3.6	U
SED	Homologs	N	Hexachlorobiphenyl (total)	ug/Kg	4.2	U	72		4.3	U	4.2	U
SED	Homologs	N	Monochlorobiphenyl (total)	ug/Kg	0.9	U	0.9	U	0.9	U	0.9	UJ
SED	Homologs	N	Nonachlorobiphenyl (total)	ug/Kg	0.9	U	26		0.9	U	0.9	U
SED	Homologs	N	Octachlorobiphenyl (total)	ug/Kg	2.4	U	62		2.4	U	2.4	U
SED	Homologs	N	Total Homolog (PCBs)	ug/Kg	30	U	450		31	U	30	U
SED	Homologs	N	Pentachlorobiphenyl (total)	ug/Kg	4.6	U	110		4.7	U	4.6	UJ
SED	Homologs	N	Tetrachlorobiphenyl (total)	ug/Kg	5.5		73		4.3	U	4.2	U
SED	Homologs	N	Trichlorobiphenyl (total)	ug/Kg	2.4	U	32		2.4	U	2.4	UJ
SED	Metals	T	Arsenic	ug/g	8.15		6.35		5.87		6.52	
SED	Metals	T	Cadmium	ug/g	0.65		1.91		0.62		0.5	U
SED	Metals	T	Chromium	ug/g	29.1		338		24.7		20.5	
SED	Metals	T	Copper	ug/g	15.9		611		16.6		12.1	
SED	Metals	T	Lead	ug/g	9.56		80.7		8.22		5.65	J
SED	Metals	T	Mercury	ug/g	0.05	U	0.33		0.05	U	0.05	U
SED	Metals	T	Nickel	ug/g	22.3		34		20.3		15.5	
SED	Metals	T	Silver	ug/g	0.5	U	1.98		0.5	U	0.5	U
SED	Metals	T	Zinc	ug/g	74.1		355		70.6		56.1	

Chemist Review Summary
ABM Ferguson-Williams, Stratford Army Engine Plant (SAEP)
Stratford, Connecticut

				SDG	SDG_12		SDG_12		SDG_12		SDG_12	
				Location	SD2014-TF-B7		SD2014-TF-HJ1		SD2014-TF-HJ1		SD2014-TF-J2	
				Sample Date	4/6/2015		4/2/2015		4/2/2015		4/2/2015	
				Sample ID	SD14TFB703FS		SD14TFHJ103FS		SD14TFHJ105FS		SD14TFJ202FS	
				Qc Code	FS		FS		FS		FS	
Media	Method Class	Fraction	Parameter	Units	Result	Qualifier	Result	Qualifier	Result	Qualifier	Result	Qualifier
SED	Aroclors	N	Aroclor-1016	ug/g	0.024	U	0.025	U	0.024	U	0.024	U
SED	Aroclors	N	Aroclor-1221	ug/g	0.024	U	0.025	U	0.024	U	0.024	U
SED	Aroclors	N	Aroclor-1232	ug/g	0.024	U	0.025	U	0.024	U	0.024	U
SED	Aroclors	N	Aroclor-1242	ug/g	0.024	U	0.025	U	0.024	U	0.024	U
SED	Aroclors	N	Aroclor-1248	ug/g	0.024	U	0.025	U	0.024	U	0.024	U
SED	Aroclors	N	Aroclor-1254	ug/g	0.024	U	0.025	U	0.024	U	0.024	U
SED	Aroclors	N	Aroclor-1260	ug/g	0.024	U	0.025	U	0.024	U	0.024	U
SED	Aroclors	N	Aroclor-1262	ug/g	0.024	U	0.025	U	0.024	U	0.024	U
SED	Aroclors	N	Aroclor-1268	ug/g	0.024	U	0.025	U	0.024	U	0.024	U
SED	Homologs	N	Decachlorobiphenyl (total)	ug/Kg	0.5	U	0.8		0.5		0.5	U
SED	Homologs	N	Dichlorobiphenyl (total)	ug/Kg	2.3	UJ	2.4	UJ	2.3	UJ	2.3	UJ
SED	Homologs	N	Heptachlorobiphenyl (total)	ug/Kg	3.5	U	5		3.9		3.5	U
SED	Homologs	N	Hexachlorobiphenyl (total)	ug/Kg	4.1	U	4.8		4.1	U	4.1	U
SED	Homologs	N	Monochlorobiphenyl (total)	ug/Kg	0.9	UJ	0.9	UJ	0.9	UJ	0.9	UJ
SED	Homologs	N	Nonachlorobiphenyl (total)	ug/Kg	0.9	U	1.4		1.1		0.9	U
SED	Homologs	N	Octachlorobiphenyl (total)	ug/Kg	2.3	U	4.6		2.7		2.3	U
SED	Homologs	N	Total Homolog (PCBs)	ug/Kg	29	U	30	U	29	U	29	U
SED	Homologs	N	Pentachlorobiphenyl (total)	ug/Kg	4.5	UJ	5.5	J	9.4	J	4.5	UJ
SED	Homologs	N	Tetrachlorobiphenyl (total)	ug/Kg	4.1	U	4.2	U	4.1	U	4.1	U
SED	Homologs	N	Trichlorobiphenyl (total)	ug/Kg	2.3	UJ	2.4	UJ	2.3	UJ	2.3	UJ
SED	Metals	T	Arsenic	ug/g	8.32		5.55		6.37		5.46	
SED	Metals	T	Cadmium	ug/g	0.96		0.55		0.5	U	0.5	U
SED	Metals	T	Chromium	ug/g	47.5		61.2		35.1		22.2	
SED	Metals	T	Copper	ug/g	644		141		33.7		10.5	
SED	Metals	T	Lead	ug/g	155	J	15.5	J	6.35	J	6.07	J
SED	Metals	T	Mercury	ug/g	0.98	J	0.48	J	0.23	J	0.05	U
SED	Metals	T	Nickel	ug/g	26.4		17.1		19.6		16.9	
SED	Metals	T	Silver	ug/g	0.58		0.5	U	0.5	U	0.5	U
SED	Metals	T	Zinc	ug/g	387		118		49.7		56.5	

Chemist Review Summary
ABM Ferguson-Williams, Stratford Army Engine Plant (SAEP)
Stratford, Connecticut

				SDG	SDG_12		SDG_12		SDG_12		SDG_12	
				Location	SD2015-TF-GH12		SD2015-TF-GH12		SD2015-TF-GH12		SD2015-TF-J1	
				Sample Date	4/2/2015		4/2/2015		4/2/2015		4/2/2015	
				Sample ID	SD15TFGH1203FS		SD15TFGH1205FS		SD15TFGH1207FS		SD15TFJ103FS	
				Qc Code	FS		FS		FS		FS	
Media	Method Class	Fraction	Parameter	Units	Result	Qualifier	Result	Qualifier	Result	Qualifier	Result	Qualifier
SED	Aroclors	N	Aroclor-1016	ug/g	0.026	U	0.026	U	0.025	U	0.024	U
SED	Aroclors	N	Aroclor-1221	ug/g	0.026	U	0.026	U	0.025	U	0.024	U
SED	Aroclors	N	Aroclor-1232	ug/g	0.026	U	0.026	U	0.025	U	0.024	U
SED	Aroclors	N	Aroclor-1242	ug/g	0.026	U	0.026	U	0.025	U	0.024	U
SED	Aroclors	N	Aroclor-1248	ug/g	0.026	UJ	0.026	U	0.025	U	0.024	U
SED	Aroclors	N	Aroclor-1254	ug/g	0.19		0.026	U	0.025	U	0.024	U
SED	Aroclors	N	Aroclor-1260	ug/g	0.7		0.026	U	0.025	U	0.024	U
SED	Aroclors	N	Aroclor-1262	ug/g	0.58		0.026	U	0.025	U	0.024	U
SED	Aroclors	N	Aroclor-1268	ug/g	0.18		0.026	U	0.025	U	0.024	U
SED	Homologs	N	Decachlorobiphenyl (total)	ug/Kg	5.1		0.5	U	0.5	U	0.5	U
SED	Homologs	N	Dichlorobiphenyl (total)	ug/Kg	3.3	J	2.5	UJ	2.4	UJ	2.3	UJ
SED	Homologs	N	Heptachlorobiphenyl (total)	ug/Kg	250		3.7	U	3.6	U	3.5	U
SED	Homologs	N	Hexachlorobiphenyl (total)	ug/Kg	190		4.3	U	4.2	U	4.1	U
SED	Homologs	N	Monochlorobiphenyl (total)	ug/Kg	1.9	J	0.9	UJ	0.9	UJ	0.9	UJ
SED	Homologs	N	Nonachlorobiphenyl (total)	ug/Kg	55		0.9	U	0.9	U	0.9	U
SED	Homologs	N	Octachlorobiphenyl (total)	ug/Kg	170		2.5	U	2.4	U	2.3	U
SED	Homologs	N	Total Homolog (PCBs)	ug/Kg	990		31	U	30	U	29	U
SED	Homologs	N	Pentachlorobiphenyl (total)	ug/Kg	170	J	4.7	UJ	4.6	UJ	4.5	UJ
SED	Homologs	N	Tetrachlorobiphenyl (total)	ug/Kg	95		4.3	U	4.2	U	4.1	U
SED	Homologs	N	Trichlorobiphenyl (total)	ug/Kg	46	J	2.5	UJ	2.4	UJ	2.3	UJ
SED	Metals	T	Arsenic	ug/g	6.26		5.01		5.41		4.72	
SED	Metals	T	Cadmium	ug/g	2.15		0.5	U	0.5	U	0.5	U
SED	Metals	T	Chromium	ug/g	2360		36.9		24.1		16.5	
SED	Metals	T	Copper	ug/g	188		12.3		12.3		7.99	
SED	Metals	T	Lead	ug/g	65.4	J	5.54	J	6.89	J	4.43	J
SED	Metals	T	Mercury	ug/g	1	J	0.05	U	0.05	U	0.05	U
SED	Metals	T	Nickel	ug/g	1160		21		18.7		13	
SED	Metals	T	Silver	ug/g	3.27		0.5	U	0.5	U	0.5	U
SED	Metals	T	Zinc	ug/g	187		52.1		64.7		38.9	

Chemist Review Summary
ABM Ferguson-Williams, Stratford Army Engine Plant (SAEP)
Stratford, Connecticut

				SDG	SDG_12		SDG_13		SDG_13		SDG_13	
				Location	SD2015-TF-J1		SD2014-TF-F1		SD2014-TF-H2		SD2015-TF-EF01	
				Sample Date	4/2/2015		4/3/2015		4/2/2015		4/3/2015	
				Sample ID	SD15TFJ105FS		SD14TFF102FS		SD14TFH203FS		SD15TFEF0103FS	
				Qc Code	FS		FS		FS		FS	
Media	Method Class	Fraction	Parameter	Units	Result	Qualifier	Result	Qualifier	Result	Qualifier	Result	Qualifier
SED	Aroclors	N	Aroclor-1016	ug/g	0.024	U	0.025	U	0.025	U	0.025	U
SED	Aroclors	N	Aroclor-1221	ug/g	0.024	U	0.025	U	0.025	U	0.025	U
SED	Aroclors	N	Aroclor-1232	ug/g	0.024	U	0.025	U	0.025	U	0.025	U
SED	Aroclors	N	Aroclor-1242	ug/g	0.024	U	0.025	U	0.025	U	0.025	U
SED	Aroclors	N	Aroclor-1248	ug/g	0.024	U	0.025	U	0.025	U	0.025	U
SED	Aroclors	N	Aroclor-1254	ug/g	0.024	U	0.025	U	0.025	U	0.025	U
SED	Aroclors	N	Aroclor-1260	ug/g	0.024	U	0.025	U	0.025	U	0.025	U
SED	Aroclors	N	Aroclor-1262	ug/g	0.024	U	0.025	U	0.025	U	0.025	U
SED	Aroclors	N	Aroclor-1268	ug/g	0.024	U	0.025	U	0.025	U	0.025	U
SED	Homologs	N	Decachlorobiphenyl (total)	ug/Kg	0.5	U	0.5	U	0.5	U	0.5	U
SED	Homologs	N	Dichlorobiphenyl (total)	ug/Kg	2.3	UJ	2.4	U	2.4	U	2.4	U
SED	Homologs	N	Heptachlorobiphenyl (total)	ug/Kg	3.5	U	3.6	U	3.7	U	3.7	U
SED	Homologs	N	Hexachlorobiphenyl (total)	ug/Kg	4.1	U	4.2	U	4.3	U	4.3	U
SED	Homologs	N	Monochlorobiphenyl (total)	ug/Kg	0.9	UJ	0.9	U	0.9	U	0.9	U
SED	Homologs	N	Nonachlorobiphenyl (total)	ug/Kg	0.9	U	0.9	U	0.9	U	0.9	U
SED	Homologs	N	Octachlorobiphenyl (total)	ug/Kg	2.3	U	2.4	U	2.4	U	2.4	U
SED	Homologs	N	Total Homolog (PCBs)	ug/Kg	29	U	30	U	31	U	31	U
SED	Homologs	N	Pentachlorobiphenyl (total)	ug/Kg	4.4	UJ	4.6	U	4.7	U	4.7	U
SED	Homologs	N	Tetrachlorobiphenyl (total)	ug/Kg	4.1	U	4.2	U	4.3	U	4.3	U
SED	Homologs	N	Trichlorobiphenyl (total)	ug/Kg	2.3	UJ	2.4	U	2.4	U	2.4	U
SED	Metals	T	Arsenic	ug/g	12.2		5.1		4.95		5.28	
SED	Metals	T	Cadmium	ug/g	0.5	U	0.5	U	0.5	U	0.5	U
SED	Metals	T	Chromium	ug/g	12		19.1		22.3		22.4	
SED	Metals	T	Copper	ug/g	6.7		8.58		12.4		9.48	
SED	Metals	T	Lead	ug/g	2.53	J	5.46		6.49		5.96	
SED	Metals	T	Mercury	ug/g	0.05	U	0.05	U	0.05	U	0.05	U
SED	Metals	T	Nickel	ug/g	87.2		14		16		16.2	
SED	Metals	T	Silver	ug/g	0.5	U	0.5	U	0.5	U	0.5	U
SED	Metals	T	Zinc	ug/g	28		48.7		60.9		56.1	

Chemist Review Summary
ABM Ferguson-Williams, Stratford Army Engine Plant (SAEP)
Stratford, Connecticut

				SDG	SDG_13		SDG_13		SDG_13		SDG_13	
				Location	SD2015-TF-EF01		SD2015-TF-H01		SD2015-TF-H01		SD2015-TF-H01	
				Sample Date	4/3/2015		4/2/2015		4/2/2015		4/2/2015	
				Sample ID	SD15TFEF0105FS		SD15TFH0103FS		SD15TFH0105FS		SD15TFH0107FS	
				Qc Code	FS		FS		FS		FS	
Media	Method Class	Fraction	Parameter	Units	Result	Qualifier	Result	Qualifier	Result	Qualifier	Result	Qualifier
SED	Aroclors	N	Aroclor-1016	ug/g	0.025	U	0.026	U	0.025	U	0.025	U
SED	Aroclors	N	Aroclor-1221	ug/g	0.025	U	0.026	U	0.025	U	0.025	U
SED	Aroclors	N	Aroclor-1232	ug/g	0.025	U	0.026	U	0.025	U	0.025	U
SED	Aroclors	N	Aroclor-1242	ug/g	0.025	U	0.026	U	0.025	U	0.025	U
SED	Aroclors	N	Aroclor-1248	ug/g	0.025	U	0.026	U	0.025	U	0.025	U
SED	Aroclors	N	Aroclor-1254	ug/g	0.025	U	0.026	U	0.025	U	0.025	U
SED	Aroclors	N	Aroclor-1260	ug/g	0.025	U	0.026	U	0.025	U	0.025	U
SED	Aroclors	N	Aroclor-1262	ug/g	0.025	U	0.026	U	0.025	U	0.025	U
SED	Aroclors	N	Aroclor-1268	ug/g	0.025	U	0.026	U	0.025	U	0.025	U
SED	Homologs	N	Decachlorobiphenyl (total)	ug/Kg	0.5	U	0.5		0.5	U	0.5	U
SED	Homologs	N	Dichlorobiphenyl (total)	ug/Kg	2.4	U	2.5	U	2.4	U	2.4	U
SED	Homologs	N	Heptachlorobiphenyl (total)	ug/Kg	3.6	U	5.6		3.7	U	3.6	U
SED	Homologs	N	Hexachlorobiphenyl (total)	ug/Kg	4.2	U	4.3	U	4.3	U	4.2	U
SED	Homologs	N	Monochlorobiphenyl (total)	ug/Kg	0.9	U	0.9	U	0.9	U	0.9	U
SED	Homologs	N	Nonachlorobiphenyl (total)	ug/Kg	0.9	U	0.9		0.9	U	0.9	U
SED	Homologs	N	Octachlorobiphenyl (total)	ug/Kg	2.4	U	3.4		2.4	U	2.4	U
SED	Homologs	N	Total Homolog (PCBs)	ug/Kg	30	U	31	U	30	U	30	U
SED	Homologs	N	Pentachlorobiphenyl (total)	ug/Kg	4.5	U	4.7	U	4.7	U	4.6	U
SED	Homologs	N	Tetrachlorobiphenyl (total)	ug/Kg	4.2	U	4.3	U	4.3	U	4.2	U
SED	Homologs	N	Trichlorobiphenyl (total)	ug/Kg	2.4	U	6.9		2.4	U	2.4	U
SED	Metals	T	Arsenic	ug/g	6.09		5.65		5.51		6.41	
SED	Metals	T	Cadmium	ug/g	0.5	U	0.5	U	0.5	U	0.5	U
SED	Metals	T	Chromium	ug/g	24.2		47.9		23		23.5	
SED	Metals	T	Copper	ug/g	12.4		67.8		12		12.4	
SED	Metals	T	Lead	ug/g	7.35		11.7		7.02		6.89	
SED	Metals	T	Mercury	ug/g	0.05	U	0.11		0.05	U	0.05	U
SED	Metals	T	Nickel	ug/g	18.6		14.5		16.9		17.2	
SED	Metals	T	Silver	ug/g	0.5	U	0.5	U	0.5	U	0.5	U
SED	Metals	T	Zinc	ug/g	67.7		71.8		61.9		58.8	

Chemist Review Summary
ABM Ferguson-Williams, Stratford Army Engine Plant (SAEP)
Stratford, Connecticut

				SDG	SDG_13		SDG_13		SDG_13		SDG_14	
				Location	SD2015-TF-H1		SD2015-TF-H1		SD2015-TF-H1		SD2014-TF-EF0	
				Sample Date	4/2/2015		4/2/2015		4/2/2015		4/3/2015	
				Sample ID	SD15TFH103FS		SD15TFH105FS		SD15TFH107FS		SD14TFEF003FS	
				Qc Code	FS		FS		FS		FS	
Media	Method Class	Fraction	Parameter	Units	Result	Qualifier	Result	Qualifier	Result	Qualifier	Result	Qualifier
SED	Aroclors	N	Aroclor-1016	ug/g	0.025	U	0.026	U	0.026	U	0.026	U
SED	Aroclors	N	Aroclor-1221	ug/g	0.025	U	0.026	U	0.026	U	0.026	U
SED	Aroclors	N	Aroclor-1232	ug/g	0.025	U	0.026	U	0.026	U	0.026	U
SED	Aroclors	N	Aroclor-1242	ug/g	0.025	U	0.026	U	0.026	U	0.026	U
SED	Aroclors	N	Aroclor-1248	ug/g	0.025	U	0.026	U	0.026	U	0.026	U
SED	Aroclors	N	Aroclor-1254	ug/g	0.025	U	0.026	U	0.026	U	0.026	U
SED	Aroclors	N	Aroclor-1260	ug/g	0.11		0.026	U	0.026	U	0.026	U
SED	Aroclors	N	Aroclor-1262	ug/g	0.083		0.026	U	0.026	U	0.026	U
SED	Aroclors	N	Aroclor-1268	ug/g	0.069		0.026	U	0.026	U	0.026	U
SED	Homologs	N	Decachlorobiphenyl (total)	ug/Kg	16		0.5	U	0.5	U	0.5	U
SED	Homologs	N	Dichlorobiphenyl (total)	ug/Kg	2.4	U	2.5	U	2.5	U	2.5	U
SED	Homologs	N	Heptachlorobiphenyl (total)	ug/Kg	39		3.7	U	3.7	U	3.7	U
SED	Homologs	N	Hexachlorobiphenyl (total)	ug/Kg	24		4.3	U	4.3	U	4.3	U
SED	Homologs	N	Monochlorobiphenyl (total)	ug/Kg	0.9	U	0.9	U	0.9	U	0.9	U
SED	Homologs	N	Nonachlorobiphenyl (total)	ug/Kg	29		0.9	U	0.9	U	0.9	U
SED	Homologs	N	Octachlorobiphenyl (total)	ug/Kg	47		2.5	U	2.5	U	2.5	U
SED	Homologs	N	Total Homolog (PCBs)	ug/Kg	180		31	U	31	U	31	U
SED	Homologs	N	Pentachlorobiphenyl (total)	ug/Kg	21		4.7	U	4.7	U	4.7	U
SED	Homologs	N	Tetrachlorobiphenyl (total)	ug/Kg	4.2	U	4.3	U	4.3	U	4.3	U
SED	Homologs	N	Trichlorobiphenyl (total)	ug/Kg	6.7		2.5	U	2.5	U	2.5	U
SED	Metals	T	Arsenic	ug/g	11.2		5.56		6.89		5.66	
SED	Metals	T	Cadmium	ug/g	6.96		0.5	U	0.56		0.5	U
SED	Metals	T	Chromium	ug/g	873		23.6		27.4		23.8	
SED	Metals	T	Copper	ug/g	1200		11.8		14.3		10.4	
SED	Metals	T	Lead	ug/g	119		6.86		8.12		6.65	
SED	Metals	T	Mercury	ug/g	1.76		0.05	U	0.05	U	0.05	U
SED	Metals	T	Nickel	ug/g	41.4		17.5		19.9		17.1	
SED	Metals	T	Silver	ug/g	9.85		0.5	U	0.5	U	0.5	U
SED	Metals	T	Zinc	ug/g	590		63.6		68.6		58.5	

Chemist Review Summary
ABM Ferguson-Williams, Stratford Army Engine Plant (SAEP)
Stratford, Connecticut

				SDG	SDG_14		SDG_14		SDG_14		SDG_14	
				Location	SD2014-TF-EF0		SD2014-TF-EF0		SD2015-TF-AB12		SD2015-TF-AB12	
				Sample Date	4/3/2015		4/3/2015		4/6/2015		4/6/2015	
				Sample ID	SD14TFEF005FS		SD14TFEF007FS		SD15TFAB1203FS		SD15TFAB1205FS	
				Qc Code	FS		FS		FS		FS	
Media	Method Class	Fraction	Parameter	Units	Result	Qualifier	Result	Qualifier	Result	Qualifier	Result	Qualifier
SED	Aroclors	N	Aroclor-1016	ug/g	0.025	U	0.025	U	0.024	U	0.025	U
SED	Aroclors	N	Aroclor-1221	ug/g	0.025	U	0.025	U	0.024	U	0.025	U
SED	Aroclors	N	Aroclor-1232	ug/g	0.025	U	0.025	U	0.024	U	0.025	U
SED	Aroclors	N	Aroclor-1242	ug/g	0.025	U	0.025	U	0.024	U	0.025	U
SED	Aroclors	N	Aroclor-1248	ug/g	0.025	U	0.025	U	0.024	U	0.025	U
SED	Aroclors	N	Aroclor-1254	ug/g	0.025	U	0.025	U	0.024	U	0.025	U
SED	Aroclors	N	Aroclor-1260	ug/g	0.025	U	0.025	U	0.024	U	0.025	U
SED	Aroclors	N	Aroclor-1262	ug/g	0.025	U	0.025	U	0.024	U	0.025	U
SED	Aroclors	N	Aroclor-1268	ug/g	0.025	U	0.025	U	0.024	U	0.025	U
SED	Homologs	N	Decachlorobiphenyl (total)	ug/Kg	0.5	U	0.5	U	0.5	U	0.5	U
SED	Homologs	N	Dichlorobiphenyl (total)	ug/Kg	2.4	U	2.4	U	2.3	U	2.4	U
SED	Homologs	N	Heptachlorobiphenyl (total)	ug/Kg	3.6	U	3.7	U	3.5	U	3.6	U
SED	Homologs	N	Hexachlorobiphenyl (total)	ug/Kg	4.2	U	4.3	U	4.1	U	4.2	U
SED	Homologs	N	Monochlorobiphenyl (total)	ug/Kg	0.9	U	0.9	U	0.9	U	0.9	U
SED	Homologs	N	Nonachlorobiphenyl (total)	ug/Kg	0.9	U	0.9	U	0.9	U	0.9	U
SED	Homologs	N	Octachlorobiphenyl (total)	ug/Kg	2.4	U	2.4	U	2.3	U	2.4	U
SED	Homologs	N	Total Homolog (PCBs)	ug/Kg	30	U	30	U	29	U	30	U
SED	Homologs	N	Pentachlorobiphenyl (total)	ug/Kg	4.6	U	4.7	U	4.5	U	4.7	U
SED	Homologs	N	Tetrachlorobiphenyl (total)	ug/Kg	4.2	U	4.3	U	4.1	U	4.2	U
SED	Homologs	N	Trichlorobiphenyl (total)	ug/Kg	2.4	U	2.4	U	2.3	U	2.4	U
SED	Metals	T	Arsenic	ug/g	5.73		7.01		7.09		9	
SED	Metals	T	Cadmium	ug/g	0.5	U	0.56		0.5	U	0.6	
SED	Metals	T	Chromium	ug/g	24.7		26.6		27.2		31.3	
SED	Metals	T	Copper	ug/g	12.6		14.7		13		17.8	
SED	Metals	T	Lead	ug/g	7.64		8.59		8.36		10.5	
SED	Metals	T	Mercury	ug/g	0.05	U	0.05	U	0.05	U	0.05	U
SED	Metals	T	Nickel	ug/g	18.6		20.3		19.5		23.8	
SED	Metals	T	Silver	ug/g	0.5	U	0.5	U	0.5	U	0.5	U
SED	Metals	T	Zinc	ug/g	67.5		70.1		68.3		81.2	

Chemist Review Summary
ABM Ferguson-Williams, Stratford Army Engine Plant (SAEP)
Stratford, Connecticut

				SDG	SDG_14		SDG_14		SDG_14		SDG_14	
				Location	SD2015-TF-E0		SD2015-TF-E0		SD2015-TF-EF01		SD2015-TF-EF1	
				Sample Date	4/3/2015		4/3/2015		4/3/2015		4/3/2015	
				Sample ID	SD15TFE003FS		SD15TFE005FS		SD15TFEF0107FS		SD15TFEF103FS	
				Qc Code	FS		FS		FS		FS	
Media	Method Class	Fraction	Parameter	Units	Result	Qualifier	Result	Qualifier	Result	Qualifier	Result	Qualifier
SED	Aroclors	N	Aroclor-1016	ug/g	0.025	U	0.025	U	0.025	U	0.025	U
SED	Aroclors	N	Aroclor-1221	ug/g	0.025	U	0.025	U	0.025	U	0.025	U
SED	Aroclors	N	Aroclor-1232	ug/g	0.025	U	0.025	U	0.025	U	0.025	U
SED	Aroclors	N	Aroclor-1242	ug/g	0.025	U	0.025	U	0.025	U	0.025	U
SED	Aroclors	N	Aroclor-1248	ug/g	0.025	U	0.025	U	0.025	U	0.025	U
SED	Aroclors	N	Aroclor-1254	ug/g	0.025	U	0.025	U	0.025	U	0.025	U
SED	Aroclors	N	Aroclor-1260	ug/g	0.025	U	0.025	U	0.025	U	0.025	U
SED	Aroclors	N	Aroclor-1262	ug/g	0.025	U	0.025	U	0.025	U	0.025	U
SED	Aroclors	N	Aroclor-1268	ug/g	0.025	U	0.025	U	0.025	U	0.025	U
SED	Homologs	N	Decachlorobiphenyl (total)	ug/Kg	0.5	U	0.5	U	0.5	U	0.5	U
SED	Homologs	N	Dichlorobiphenyl (total)	ug/Kg	2.4	U	2.4	U	2.4	U	2.4	U
SED	Homologs	N	Heptachlorobiphenyl (total)	ug/Kg	3.6	U	3.5	U	3.6	U	3.7	U
SED	Homologs	N	Hexachlorobiphenyl (total)	ug/Kg	4.2	U	4.1	U	4.2	U	4.3	U
SED	Homologs	N	Monochlorobiphenyl (total)	ug/Kg	0.9	U	0.9	U	0.9	U	0.9	U
SED	Homologs	N	Nonachlorobiphenyl (total)	ug/Kg	0.9	U	0.9	U	0.9	U	0.9	U
SED	Homologs	N	Octachlorobiphenyl (total)	ug/Kg	2.4	U	2.4	U	2.4	U	2.4	U
SED	Homologs	N	Total Homolog (PCBs)	ug/Kg	30	U	30	U	30	U	31	U
SED	Homologs	N	Pentachlorobiphenyl (total)	ug/Kg	4.6	U	4.5	U	4.7	U	4.7	U
SED	Homologs	N	Tetrachlorobiphenyl (total)	ug/Kg	4.2	U	4.1	U	4.2	U	4.3	U
SED	Homologs	N	Trichlorobiphenyl (total)	ug/Kg	2.4	U	2.4	U	2.4	U	2.4	U
SED	Metals	T	Arsenic	ug/g	5.67		6.17		8		5.68	
SED	Metals	T	Cadmium	ug/g	0.5	U	0.5	U	0.66		0.5	U
SED	Metals	T	Chromium	ug/g	21		25		30.1		22.8	
SED	Metals	T	Copper	ug/g	9.9		13		15.7		10.6	
SED	Metals	T	Lead	ug/g	6.57		7.66		9.74		6.77	
SED	Metals	T	Mercury	ug/g	0.05	U	0.05	U	0.05	U	0.05	U
SED	Metals	T	Nickel	ug/g	15.4		18.5		22.6		16.5	
SED	Metals	T	Silver	ug/g	0.5	U	0.5	U	0.5	U	0.5	U
SED	Metals	T	Zinc	ug/g	52.9		66.2		75.2		56.5	

Chemist Review Summary
ABM Ferguson-Williams, Stratford Army Engine Plant (SAEP)
Stratford, Connecticut

				SDG	SDG_14		SDG_15		SDG_15		SDG_15	
				Location	SD2015-TF-EF1		SD2014-TF-A1		SD2014-TF-B1		SD2014-TF-B1	
				Sample Date	4/3/2015		4/6/2015		4/6/2015		4/6/2015	
				Sample ID	SD15TFEF105FS		SD14TFA103FS		SD14TFB103FS		SD14TFB105FS	
				Qc Code	FS		FS		FS		FS	
Media	Method Class	Fraction	Parameter	Units	Result	Qualifier	Result	Qualifier	Result	Qualifier	Result	Qualifier
SED	Aroclors	N	Aroclor-1016	ug/g	0.025	U	0.025	U	0.026	U	0.024	U
SED	Aroclors	N	Aroclor-1221	ug/g	0.025	U	0.025	U	0.026	U	0.024	U
SED	Aroclors	N	Aroclor-1232	ug/g	0.025	U	0.025	U	0.026	U	0.024	U
SED	Aroclors	N	Aroclor-1242	ug/g	0.025	U	0.025	U	0.026	U	0.024	U
SED	Aroclors	N	Aroclor-1248	ug/g	0.025	U	0.025	U	0.026	U	0.024	U
SED	Aroclors	N	Aroclor-1254	ug/g	0.025	U	0.025	U	0.026	U	0.024	U
SED	Aroclors	N	Aroclor-1260	ug/g	0.025	U	0.025	U	0.026	U	0.024	U
SED	Aroclors	N	Aroclor-1262	ug/g	0.025	U	0.025	U	0.026	U	0.024	U
SED	Aroclors	N	Aroclor-1268	ug/g	0.025	U	0.025	U	0.026	U	0.024	U
SED	Homologs	N	Decachlorobiphenyl (total)	ug/Kg	0.5	U	0.5	U	0.5	U	0.5	U
SED	Homologs	N	Dichlorobiphenyl (total)	ug/Kg	2.4	U	2.4	U	2.5	U	2.4	U
SED	Homologs	N	Heptachlorobiphenyl (total)	ug/Kg	3.6	U	3.6	U	3.7	U	3.5	U
SED	Homologs	N	Hexachlorobiphenyl (total)	ug/Kg	4.3	U	4.2	U	4.3	U	4.1	U
SED	Homologs	N	Monochlorobiphenyl (total)	ug/Kg	0.9	U	0.9	U	0.9	U	0.9	U
SED	Homologs	N	Nonachlorobiphenyl (total)	ug/Kg	0.9	U	0.9	U	0.9	U	0.9	U
SED	Homologs	N	Octachlorobiphenyl (total)	ug/Kg	2.4	U	2.4	U	2.5	U	2.4	U
SED	Homologs	N	Total Homolog (PCBs)	ug/Kg	30	U	30	U	31	U	29	U
SED	Homologs	N	Pentachlorobiphenyl (total)	ug/Kg	4.7	U	4.6	U	4.7	U	4.5	U
SED	Homologs	N	Tetrachlorobiphenyl (total)	ug/Kg	4.3	U	4.2	U	4.3	U	4.1	U
SED	Homologs	N	Trichlorobiphenyl (total)	ug/Kg	2.4	U	2.4	U	2.5	U	2.4	U
SED	Metals	T	Arsenic	ug/g	5.68		5.98		5.9		6.47	
SED	Metals	T	Cadmium	ug/g	0.5	U	0.5	U	0.5	U	0.5	U
SED	Metals	T	Chromium	ug/g	23.1		21.6		23.7		24.8	
SED	Metals	T	Copper	ug/g	11.6		12.5		11.7		13.1	
SED	Metals	T	Lead	ug/g	6.98		6.61		6.73		8.07	
SED	Metals	T	Mercury	ug/g	0.05	U	0.05	U	0.05	U	0.05	U
SED	Metals	T	Nickel	ug/g	17.6		16.1		16.6		18.5	
SED	Metals	T	Silver	ug/g	0.5	U	0.5	U	0.5	U	0.5	U
SED	Metals	T	Zinc	ug/g	64.6		61.8		59.4		66.1	

Chemist Review Summary
ABM Ferguson-Williams, Stratford Army Engine Plant (SAEP)
Stratford, Connecticut

				SDG	SDG_15		SDG_15		SDG_15		SDG_15	
				Location	SD2014-TF-B1		SD2015-TF-A01		SD2015-TF-A01		SD2015-TF-AB12	
				Sample Date	4/6/2015		4/6/2015		4/6/2015		4/6/2015	
				Sample ID	SD14TFB107FS		SD15TFA0103FS		SD15TFA0105FS		SD15TFAB1207FS	
				Qc Code	FS		FS		FS		FS	
Media	Method Class	Fraction	Parameter	Units	Result	Qualifier	Result	Qualifier	Result	Qualifier	Result	Qualifier
SED	Aroclors	N	Aroclor-1016	ug/g	0.025	U	0.025	U	0.025	U	0.025	U
SED	Aroclors	N	Aroclor-1221	ug/g	0.025	U	0.025	U	0.025	U	0.025	U
SED	Aroclors	N	Aroclor-1232	ug/g	0.025	U	0.025	U	0.025	U	0.025	U
SED	Aroclors	N	Aroclor-1242	ug/g	0.025	U	0.025	U	0.025	U	0.025	U
SED	Aroclors	N	Aroclor-1248	ug/g	0.025	U	0.025	U	0.025	U	0.025	U
SED	Aroclors	N	Aroclor-1254	ug/g	0.025	U	0.025	U	0.025	U	0.025	U
SED	Aroclors	N	Aroclor-1260	ug/g	0.025	U	0.025	U	0.025	U	0.025	U
SED	Aroclors	N	Aroclor-1262	ug/g	0.025	U	0.025	U	0.025	U	0.025	U
SED	Aroclors	N	Aroclor-1268	ug/g	0.025	U	0.025	U	0.025	U	0.025	U
SED	Homologs	N	Decachlorobiphenyl (total)	ug/Kg	0.5	U	0.5	U	0.5	U	0.5	U
SED	Homologs	N	Dichlorobiphenyl (total)	ug/Kg	2.4	U	2.4	U	2.4	U	2.4	U
SED	Homologs	N	Heptachlorobiphenyl (total)	ug/Kg	3.6	U	3.6	U	3.5	U	3.6	U
SED	Homologs	N	Hexachlorobiphenyl (total)	ug/Kg	4.2	U	4.2	U	4.1	U	4.2	U
SED	Homologs	N	Monochlorobiphenyl (total)	ug/Kg	0.9	U	0.9	U	0.9	U	0.9	U
SED	Homologs	N	Nonachlorobiphenyl (total)	ug/Kg	0.9	U	0.9	U	0.9	U	0.9	U
SED	Homologs	N	Octachlorobiphenyl (total)	ug/Kg	2.4	U	2.4	U	2.4	U	2.4	U
SED	Homologs	N	Total Homolog (PCBs)	ug/Kg	30	U	30	U	29	U	30	U
SED	Homologs	N	Pentachlorobiphenyl (total)	ug/Kg	4.6	U	4.6	U	4.5	U	4.5	U
SED	Homologs	N	Tetrachlorobiphenyl (total)	ug/Kg	4.2	U	4.2	U	4.1	U	4.2	U
SED	Homologs	N	Trichlorobiphenyl (total)	ug/Kg	2.4	U	2.4	U	2.4	U	2.4	U
SED	Metals	T	Arsenic	ug/g	7.5		7		8.53		8.11	
SED	Metals	T	Cadmium	ug/g	0.51		0.5	U	0.65		0.51	
SED	Metals	T	Chromium	ug/g	27.4		23.3		26.8		25.5	
SED	Metals	T	Copper	ug/g	15.3		11.7		17.6		13.2	
SED	Metals	T	Lead	ug/g	9.18		6.89		6.64		7.87	
SED	Metals	T	Mercury	ug/g	0.05	U	0.05	U	0.05	U	0.05	U
SED	Metals	T	Nickel	ug/g	20.7		16.7		15.8		19.3	
SED	Metals	T	Silver	ug/g	0.5	U	0.5	U	0.5	U	0.5	U
SED	Metals	T	Zinc	ug/g	72.4		61.3		64.8		67.5	

Chemist Review Summary
ABM Ferguson-Williams, Stratford Army Engine Plant (SAEP)
Stratford, Connecticut

				SDG	SDG_16H		SDG_16H		SDG_16H		SDG_16H	
				Location	SD2014-OF8-12		SD2014-OF8-14		SD2014-OF8-15		SD2014-TF-D7	
				Sample Date	4/7/2015		4/7/2015		4/7/2015		4/3/2015	
				Sample ID	SD14OF1203FSH		SD14OF1403FSH		SD14OF1503FSH		SD14TFD703FSH	
				Qc Code	FS		FS		FS		FS	
Media	Method Class	Fraction	Parameter	Units	Result	Qualifier	Result	Qualifier	Result	Qualifier	Result	Qualifier
SED	Aroclors	N	Aroclor-1016	ug/g								
SED	Aroclors	N	Aroclor-1221	ug/g								
SED	Aroclors	N	Aroclor-1232	ug/g								
SED	Aroclors	N	Aroclor-1242	ug/g								
SED	Aroclors	N	Aroclor-1248	ug/g								
SED	Aroclors	N	Aroclor-1254	ug/g								
SED	Aroclors	N	Aroclor-1260	ug/g								
SED	Aroclors	N	Aroclor-1262	ug/g								
SED	Aroclors	N	Aroclor-1268	ug/g								
SED	Homologs	N	Decachlorobiphenyl (total)	ug/Kg	0.5	U	0.5	U	0.5	U	0.5	U
SED	Homologs	N	Dichlorobiphenyl (total)	ug/Kg	2.4	U	2.4	U	2.4	U	2.5	U
SED	Homologs	N	Heptachlorobiphenyl (total)	ug/Kg	3.6	U	3.8		3.7	U	3.7	U
SED	Homologs	N	Hexachlorobiphenyl (total)	ug/Kg	4.2	U	4.2	U	4.3	U	4.4	U
SED	Homologs	N	Monochlorobiphenyl (total)	ug/Kg	0.9	U	0.9	U	0.9	U	0.9	U
SED	Homologs	N	Nonachlorobiphenyl (total)	ug/Kg	2.4		0.9	U	0.9	U	0.9	U
SED	Homologs	N	Octachlorobiphenyl (total)	ug/Kg	4.2		2.4	U	2.4	U	2.5	U
SED	Homologs	N	Total Homolog (PCBs)	ug/Kg	30	U	30	U	30	U	31	U
SED	Homologs	N	Pentachlorobiphenyl (total)	ug/Kg	4.6	UJ	4.6	UJ	4.7	UJ	4.8	UJ
SED	Homologs	N	Tetrachlorobiphenyl (total)	ug/Kg	4.2	U	4.2	U	4.3	U	4.4	U
SED	Homologs	N	Trichlorobiphenyl (total)	ug/Kg	2.4	U	2.4	U	2.4	U	2.5	U
SED	Metals	T	Arsenic	ug/g								
SED	Metals	T	Cadmium	ug/g								
SED	Metals	T	Chromium	ug/g								
SED	Metals	T	Copper	ug/g								
SED	Metals	T	Lead	ug/g								
SED	Metals	T	Mercury	ug/g								
SED	Metals	T	Nickel	ug/g								
SED	Metals	T	Silver	ug/g								
SED	Metals	T	Zinc	ug/g								

Chemist Review Summary
ABM Ferguson-Williams, Stratford Army Engine Plant (SAEP)
Stratford, Connecticut

				SDG	SDG_16H		SDG_16H		SDG_17H		SDG_17H	
				Location	SD2015-TF-E7		SD2015-TF-GH5		SD2014-OF-04		SD2014-OF-05	
				Sample Date	4/2/2015		4/2/2015		4/7/2015		4/7/2015	
				Sample ID	SD15TFE703FSH		SD15TFGH503FSH		SD14OF0403FSH		SD14OF0503FSH	
				Qc Code	FS		FS		FS		FS	
Media	Method Class	Fraction	Parameter	Units	Result	Qualifier	Result	Qualifier	Result	Qualifier	Result	Qualifier
SED	Aroclors	N	Aroclor-1016	ug/g	0.025	U	0.025	U	0.025	U	0.025	U
SED	Aroclors	N	Aroclor-1221	ug/g	0.025	U	0.025	U	0.025	U	0.025	U
SED	Aroclors	N	Aroclor-1232	ug/g	0.025	U	0.025	U	0.025	U	0.025	U
SED	Aroclors	N	Aroclor-1242	ug/g	0.025	U	0.025	U	0.025	U	0.025	U
SED	Aroclors	N	Aroclor-1248	ug/g	0.025	U	0.025	U	0.025	U	0.025	U
SED	Aroclors	N	Aroclor-1254	ug/g	0.025	U	0.025	U	0.025	U	0.025	U
SED	Aroclors	N	Aroclor-1260	ug/g	0.025	U	0.028		0.025	U	0.025	U
SED	Aroclors	N	Aroclor-1262	ug/g	0.025	U	0.071		0.025	U	0.025	U
SED	Aroclors	N	Aroclor-1268	ug/g	0.025	U	0.12		0.025	U	0.025	U
SED	Homologs	N	Decachlorobiphenyl (total)	ug/Kg	0.5	U	40		0.5	U	0.5	U
SED	Homologs	N	Dichlorobiphenyl (total)	ug/Kg	2.4	U	2.4	U	2.4	U	2.4	U
SED	Homologs	N	Heptachlorobiphenyl (total)	ug/Kg	3.6	U	21		3.6	U	3.6	U
SED	Homologs	N	Hexachlorobiphenyl (total)	ug/Kg	4.2	U	16		4.2	U	4.2	U
SED	Homologs	N	Monochlorobiphenyl (total)	ug/Kg	0.9	U	0.9	U	0.9	UJ	0.9	UJ
SED	Homologs	N	Nonachlorobiphenyl (total)	ug/Kg	0.9	U	27		0.9	U	0.9	U
SED	Homologs	N	Octachlorobiphenyl (total)	ug/Kg	2.4	U	33		2.4	U	2.4	U
SED	Homologs	N	Total Homolog (PCBs)	ug/Kg	30	U	150		30	U	30	U
SED	Homologs	N	Pentachlorobiphenyl (total)	ug/Kg	4.6	UJ	16	J	4.6	U	4.5	U
SED	Homologs	N	Tetrachlorobiphenyl (total)	ug/Kg	4.2	U	4.3	U	4.2	U	4.2	U
SED	Homologs	N	Trichlorobiphenyl (total)	ug/Kg	2.4	U	2.4	U	2.4	U	2.4	U
SED	Metals	T	Arsenic	ug/g	15.3		5.2		8.67		7.34	
SED	Metals	T	Cadmium	ug/g	3.72		2.87		0.5	U	0.5	U
SED	Metals	T	Chromium	ug/g	400		345		43.1		54.5	
SED	Metals	T	Copper	ug/g	2400		1190		16.9		20	
SED	Metals	T	Lead	ug/g	307		68.3		13.3		11.6	
SED	Metals	T	Mercury	ug/g	8.17		0.66		0.05		0.06	
SED	Metals	T	Nickel	ug/g	45.8		23.5		28.2		26.4	
SED	Metals	T	Silver	ug/g	1.88		0.87		0.5	U	0.5	U
SED	Metals	T	Zinc	ug/g	1540		442		76.2		71.5	

Chemist Review Summary
ABM Ferguson-Williams, Stratford Army Engine Plant (SAEP)
Stratford, Connecticut

				SDG	SDG_17H		SDG_17H		SDG_17H		SDG_17H		
				Location	SD2014-OF-07		SD2014-OF-09		SD2014-OF-10		SD2014-OF-12		
				Sample Date	4/7/2015		4/7/2015		4/7/2015		4/7/2015		
				Sample ID	SD14OF0703FSH		SD14OF0903FSH		SD14OF1003FSH		SD14OF1203FSH		
				Qc Code	FS		FS		FS		FS		
Media	Method	Class	Fraction	Parameter	Units	Result	Qualifier	Result	Qualifier	Result	Qualifier	Result	Qualifier
SED	Aroclors	N		Aroclor-1016	ug/g	0.025	U	0.025	U	0.025	U	0.025	U
SED	Aroclors	N		Aroclor-1221	ug/g	0.025	U	0.025	U	0.025	U	0.025	U
SED	Aroclors	N		Aroclor-1232	ug/g	0.025	U	0.025	U	0.025	U	0.025	U
SED	Aroclors	N		Aroclor-1242	ug/g	0.025	U	0.025	U	0.025	U	0.025	U
SED	Aroclors	N		Aroclor-1248	ug/g	0.025	U	0.025	U	0.025	U	0.025	U
SED	Aroclors	N		Aroclor-1254	ug/g	0.025	U	0.025	U	0.31		0.025	U
SED	Aroclors	N		Aroclor-1260	ug/g	0.038		0.18		0.46	J	0.025	U
SED	Aroclors	N		Aroclor-1262	ug/g	0.025	U	0.025	U	0.13		0.025	U
SED	Aroclors	N		Aroclor-1268	ug/g	0.025	U	0.025	U	0.025	U	0.025	U
SED	Homologs	N		Decachlorobiphenyl (total)	ug/Kg	0.5	U	2.5	U	1.4	J		
SED	Homologs	N		Dichlorobiphenyl (total)	ug/Kg	2	U	55		24	UJ		
SED	Homologs	N		Heptachlorobiphenyl (total)	ug/Kg	17		76		170	J		
SED	Homologs	N		Hexachlorobiphenyl (total)	ug/Kg	19		110		350	J		
SED	Homologs	N		Monochlorobiphenyl (total)	ug/Kg	0.9	UJ	4.6	UJ	9	UJ		
SED	Homologs	N		Nonachlorobiphenyl (total)	ug/Kg	1.9		9.3		20	J		
SED	Homologs	N		Octachlorobiphenyl (total)	ug/Kg	5		33		81	J		
SED	Homologs	N		Total Homolog (PCBs)	ug/Kg	65		570		1100	J		
SED	Homologs	N		Pentachlorobiphenyl (total)	ug/Kg	20		170		370	J		
SED	Homologs	N		Tetrachlorobiphenyl (total)	ug/Kg	4.1	U	21.4	U	66	J		
SED	Homologs	N		Trichlorobiphenyl (total)	ug/Kg	2	U	100		24	UJ		
SED	Metals	T		Arsenic	ug/g	2.2		8.34		6.3		6.51	
SED	Metals	T		Cadmium	ug/g	1.05		3.14		4.86		0.79	
SED	Metals	T		Chromium	ug/g	560		854		1720		352	
SED	Metals	T		Copper	ug/g	103		153		249		87.3	
SED	Metals	T		Lead	ug/g	15.5		37.1		24.8		29.7	
SED	Metals	T		Mercury	ug/g	0.07		0.12		0.1		0.07	
SED	Metals	T		Nickel	ug/g	25.4		65.4		89.3		32.4	
SED	Metals	T		Silver	ug/g	9.08		4.4		7.24		1.09	
SED	Metals	T		Zinc	ug/g	28.1		76.7		47.9		56.3	

Chemist Review Summary
ABM Ferguson-Williams, Stratford Army Engine Plant (SAEP)
Stratford, Connecticut

				SDG	SDG_17H		SDG_17H	
				Location	SD2014-OF8-14		SD2014-OF8-15	
				Sample Date	4/7/2015		4/7/2015	
				Sample ID	SD14OF1403FSH		SD14OF1503FSH	
				Qc Code	FS		FS	
Media	Method Class	Fraction	Parameter	Units	Result	Qualifier	Result	Qualifier
SED	Aroclors	N	Aroclor-1016	ug/g	0.025	U	0.025	U
SED	Aroclors	N	Aroclor-1221	ug/g	0.025	U	0.025	U
SED	Aroclors	N	Aroclor-1232	ug/g	0.025	U	0.025	U
SED	Aroclors	N	Aroclor-1242	ug/g	0.025	U	0.025	U
SED	Aroclors	N	Aroclor-1248	ug/g	0.025	U	0.025	U
SED	Aroclors	N	Aroclor-1254	ug/g	0.025	U	0.025	U
SED	Aroclors	N	Aroclor-1260	ug/g	0.025	U	0.025	U
SED	Aroclors	N	Aroclor-1262	ug/g	0.025	U	0.025	U
SED	Aroclors	N	Aroclor-1268	ug/g	0.025	U	0.025	U
SED	Homologs	N	Decachlorobiphenyl (total)	ug/Kg				
SED	Homologs	N	Dichlorobiphenyl (total)	ug/Kg				
SED	Homologs	N	Heptachlorobiphenyl (total)	ug/Kg				
SED	Homologs	N	Hexachlorobiphenyl (total)	ug/Kg				
SED	Homologs	N	Monochlorobiphenyl (total)	ug/Kg				
SED	Homologs	N	Nonachlorobiphenyl (total)	ug/Kg				
SED	Homologs	N	Octachlorobiphenyl (total)	ug/Kg				
SED	Homologs	N	Total Homolog (PCBs)	ug/Kg				
SED	Homologs	N	Pentachlorobiphenyl (total)	ug/Kg				
SED	Homologs	N	Tetrachlorobiphenyl (total)	ug/Kg				
SED	Homologs	N	Trichlorobiphenyl (total)	ug/Kg				
SED	Metals	T	Arsenic	ug/g	8.1		8.01	
SED	Metals	T	Cadmium	ug/g	1.28		0.5	U
SED	Metals	T	Chromium	ug/g	270		53.2	
SED	Metals	T	Copper	ug/g	160		19.4	
SED	Metals	T	Lead	ug/g	89.9		11.5	
SED	Metals	T	Mercury	ug/g	0.07		0.06	
SED	Metals	T	Nickel	ug/g	35.3		20.7	
SED	Metals	T	Silver	ug/g	0.5	U	0.5	U
SED	Metals	T	Zinc	ug/g	89.8		61.3	

APPENDIX D

2014 AND 2015 SEDIMENT ANALYTICAL RESULTS

2014-2015 Sediment Analytical Data

loc_name	X_coord	Y_coord	field_sample_id	media	qc_code	field_sample_date	top_depth	bottom_depth	analysis_method	casno	param_name	ppm_result	final_qualifier	ppm_uom	report_hit_flag
SD2014-OF8-01	898108.783	622272.819	SD14OF80100FS	SED	FS	24-Apr-14	0	0.5	A209F	HLA0046	Percent Solids	67.4		PERCENT	Y
SD2014-OF8-01	898108.783	622272.819	SD14OF80100FS	SED	FS	24-Apr-14	0	0.5	E680	2051-24-3	Cl10-BZ#209	0.0371	U	MG/KG	N
SD2014-OF8-01	898108.783	622272.819	SD14OF80100FS	SED	FS	24-Apr-14	0	0.5	E680	25512-42-9	Dichlorobiphenyl (total)	0.00742	U	MG/KG	N
SD2014-OF8-01	898108.783	622272.819	SD14OF80100FS	SED	FS	24-Apr-14	0	0.5	E680	28655-71-2	Heptachlorobiphenyl (total)	0.0223	U	MG/KG	N
SD2014-OF8-01	898108.783	622272.819	SD14OF80100FS	SED	FS	24-Apr-14	0	0.5	E680	26601-64-9	Hexachlorobiphenyl (total)	0.0148	U	MG/KG	N
SD2014-OF8-01	898108.783	622272.819	SD14OF80100FS	SED	FS	24-Apr-14	0	0.5	E680	27323-18-8	Monochlorobiphenyl (total)	0.00742	U	MG/KG	N
SD2014-OF8-01	898108.783	622272.819	SD14OF80100FS	SED	FS	24-Apr-14	0	0.5	E680	53742-07-7	Nonachlorobiphenyl (total)	0.0371	U	MG/KG	N
SD2014-OF8-01	898108.783	622272.819	SD14OF80100FS	SED	FS	24-Apr-14	0	0.5	E680	55722-26-4	Octachlorobiphenyl (total)	0.0223	U	MG/KG	N
SD2014-OF8-01	898108.783	622272.819	SD14OF80100FS	SED	FS	24-Apr-14	0	0.5	E680	25429-29-2	Pentachlorobiphenyl (total)	0.0148	U	MG/KG	N
SD2014-OF8-01	898108.783	622272.819	SD14OF80100FS	SED	FS	24-Apr-14	0	0.5	E680	26914-33-0	Tetrachlorobiphenyl (total)	0.0148	U	MG/KG	N
SD2014-OF8-01	898108.783	622272.819	SD14OF80100FS	SED	FS	24-Apr-14	0	0.5	E680	HLA0482	Total Homolog (PCBs)	0.09273	U	MG/KG	N
SD2014-OF8-01	898108.783	622272.819	SD14OF80100FS	SED	FS	24-Apr-14	0	0.5	E680	25323-68-6	Trichlorobiphenyl (total)	0.00742	U	MG/KG	N
SD2014-OF8-01	898108.783	622272.819	SD14OF80100FS	SED	FS	24-Apr-14	0	0.5	EPA/600/M4//82/020	1332-21-4	Asbestos, Total	0.5	U	PERCENT	N
SD2014-OF8-01	898108.783	622272.819	SD14OF80100FS	SED	FS	24-Apr-14	0	0.5	LYDKHN	HLA0011	Total Organic Carbon	52600		MG/KG	Y
SD2014-OF8-01	898108.783	622272.819	SD14OF80100FS	SED	FS	24-Apr-14	0	0.5	SW6020	7440-36-0	Antimony	1.48	U	MG/KG	N
SD2014-OF8-01	898108.783	622272.819	SD14OF80100FS	SED	FS	24-Apr-14	0	0.5	SW6020	7440-38-2	Arsenic	6.58		MG/KG	Y
SD2014-OF8-01	898108.783	622272.819	SD14OF80100FS	SED	FS	24-Apr-14	0	0.5	SW6020	7440-43-9	Cadmium	2.28		MG/KG	Y
SD2014-OF8-01	898108.783	622272.819	SD14OF80100FS	SED	FS	24-Apr-14	0	0.5	SW6020	7440-47-3	Chromium	2540		MG/KG	Y
SD2014-OF8-01	898108.783	622272.819	SD14OF80100FS	SED	FS	24-Apr-14	0	0.5	SW6020	7440-50-8	Copper	1430		MG/KG	Y
SD2014-OF8-01	898108.783	622272.819	SD14OF80100FS	SED	FS	24-Apr-14	0	0.5	SW6020	HLA3024	ERM-Q (Metals)	2.788384266		NA	Y
SD2014-OF8-01	898108.783	622272.819	SD14OF80100FS	SED	FS	24-Apr-14	0	0.5	SW6020	7439-92-1	Lead	120		MG/KG	Y
SD2014-OF8-01	898108.783	622272.819	SD14OF80100FS	SED	FS	24-Apr-14	0	0.5	SW6020	7439-96-5	Manganese	247		MG/KG	Y
SD2014-OF8-01	898108.783	622272.819	SD14OF80100FS	SED	FS	24-Apr-14	0	0.5	SW6020	7440-02-0	Nickel	234		MG/KG	Y
SD2014-OF8-01	898108.783	622272.819	SD14OF80100FS	SED	FS	24-Apr-14	0	0.5	SW6020	7782-49-2	Selenium	1.63		MG/KG	Y
SD2014-OF8-01	898108.783	622272.819	SD14OF80100FS	SED	FS	24-Apr-14	0	0.5	SW6020	7440-22-4	Silver	14.7		MG/KG	Y
SD2014-OF8-01	898108.783	622272.819	SD14OF80100FS	SED	FS	24-Apr-14	0	0.5	SW6020	7440-28-0	Thallium	1.48	U	MG/KG	N
SD2014-OF8-01	898108.783	622272.819	SD14OF80100FS	SED	FS	24-Apr-14	0	0.5	SW6020	7440-66-6	Zinc	310		MG/KG	Y
SD2014-OF8-01	898108.783	622272.819	SD14OF80100FS	SED	FS	24-Apr-14	0	0.5	SW7471	7439-97-6	Mercury	0.049	U	MG/KG	N
SD2014-OF8-01	898108.783	622272.819	SD14OF80100FS	SED	FS	24-Apr-14	0	0.5	SW8082	12674-11-2	Aroclor-1016	0.0371	UJ	MG/KG	N
SD2014-OF8-01	898108.783	622272.819	SD14OF80100FS	SED	FS	24-Apr-14	0	0.5	SW8082	11104-28-2	Aroclor-1221	0.0371	UJ	MG/KG	N
SD2014-OF8-01	898108.783	622272.819	SD14OF80100FS	SED	FS	24-Apr-14	0	0.5	SW8082	11141-16-5	Aroclor-1232	0.0371	UJ	MG/KG	N
SD2014-OF8-01	898108.783	622272.819	SD14OF80100FS	SED	FS	24-Apr-14	0	0.5	SW8082	53469-21-9	Aroclor-1242	0.0371	UJ	MG/KG	N
SD2014-OF8-01	898108.783	622272.819	SD14OF80100FS	SED	FS	24-Apr-14	0	0.5	SW8082	12672-29-6	Aroclor-1248	0.0371	UJ	MG/KG	N
SD2014-OF8-01	898108.783	622272.819	SD14OF80100FS	SED	FS	24-Apr-14	0	0.5	SW8082	11097-69-1	Aroclor-1254	0.0371	UJ	MG/KG	N
SD2014-OF8-01	898108.783	622272.819	SD14OF80100FS	SED	FS	24-Apr-14	0	0.5	SW8082	11096-82-5	Aroclor-1260	0.0371	UJ	MG/KG	N
SD2014-OF8-01	898108.783	622272.819	SD14OF80100FS	SED	FS	24-Apr-14	0	0.5	SW8082	37324-23-5	Aroclor-1262	0.0371	UJ	MG/KG	N
SD2014-OF8-01	898108.783	622272.819	SD14OF80100FS	SED	FS	24-Apr-14	0	0.5	SW8082	11100-14-4	Aroclor-1268	0.0371	UJ	MG/KG	N
SD2014-OF8-01	898108.783	622272.819	SD14OF80100FS	SED	FS	24-Apr-14	0	0.5	SW8082	1336-36-3	PCB (total)	0.0371	UJ	MG/KG	N
SD2014-OF8-01	898108.783	622272.819	SD14OF80100FS	SED	FS	24-Apr-14	0	0.5	SW8270	95-94-3	1,2,4,5-Tetrachlorobenzene	0.371	U	MG/KG	N
SD2014-OF8-01	898108.783	622272.819	SD14OF80100FS	SED	FS	24-Apr-14	0	0.5	SW8270	120-82-1	1,2,4-Trichlorobenzene	0.371	UJ	MG/KG	N
SD2014-OF8-01	898108.783	622272.819	SD14OF80100FS	SED	FS	24-Apr-14	0	0.5	SW8270	90-12-0	1-Methylnaphthalene	0.371	UJ	MG/KG	N
SD2014-OF8-01	898108.783	622272.819	SD14OF80100FS	SED	FS	24-Apr-14	0	0.5	SW8270	108-60-1	2,2'-Dichlorodiisopropylether		R	MG/KG	N
SD2014-OF8-01	898108.783	622272.819	SD14OF80100FS	SED	FS	24-Apr-14	0	0.5	SW8270	95-95-4	2,4,5-Trichlorophenol	0.371	U	MG/KG	N
SD2014-OF8-01	898108.783	622272.819	SD14OF80100FS	SED	FS	24-Apr-14	0	0.5	SW8270	88-06-2	2,4,6-Trichlorophenol	0.371	U	MG/KG	N
SD2014-OF8-01	898108.783	622272.819	SD14OF80100FS	SED	FS	24-Apr-14	0	0.5	SW8270	120-83-2	2,4-Dichlorophenol	0.371	U	MG/KG	N
SD2014-OF8-01	898108.783	622272.819	SD14OF80100FS	SED	FS	24-Apr-14	0	0.5	SW8270	105-67-9	2,4-Dimethylphenol	0.371	U	MG/KG	N
SD2014-OF8-01	898108.783	622272.819	SD14OF80100FS	SED	FS	24-Apr-14	0	0.5	SW8270	51-28-5	2,4-Dinitrophenol	0.742	UJ	MG/KG	N
SD2014-OF8-01	898108.783	622272.819	SD14OF80100FS	SED	FS	24-Apr-14	0	0.5	SW8270	121-14-2	2,4-Dinitrotoluene	0.371	U	MG/KG	N
SD2014-OF8-01	898108.783	622272.819	SD14OF80100FS	SED	FS	24-Apr-14	0	0.5	SW8270	606-20-2	2,6-Dinitrotoluene	0.371	U	MG/KG	N
SD2014-OF8-01	898108.783	622272.819	SD14OF80100FS	SED	FS	24-Apr-14	0	0.5	SW8270	91-58-7	2-Chloronaphthalene	0.371	U	MG/KG	N
SD2014-OF8-01	898108.783	622272.819	SD14OF80100FS	SED	FS	24-Apr-14	0	0.5	SW8270	95-57-8	2-Chlorophenol	0.371	UJ	MG/KG	N
SD2014-OF8-01	898108.783	622272.819	SD14OF80100FS	SED	FS	24-Apr-14	0	0.5	SW8270	91-57-6	2-Methylnaphthalene	0.371	UJ	MG/KG	N
SD2014-OF8-01	898108.783	622272.819	SD14OF80100FS	SED	FS	24-Apr-14	0	0.5	SW8270	95-48-7	2-Methylphenol	0.371	UJ	MG/KG	N
SD2014-OF8-01	898108.783	622272.819	SD14OF80100FS	SED	FS	24-Apr-14	0	0.5	SW8270	88-74-4	2-Nitroaniline	0.371	U	MG/KG	N
SD2014-OF8-01	898108.783	622272.819	SD14OF80100FS	SED	FS	24-Apr-14	0	0.5	SW8270	88-75-5	2-Nitrophenol	0.371	UJ	MG/KG	N
SD2014-OF8-01	898108.783	622272.819	SD14OF80100FS	SED	FS	24-Apr-14	0	0.5	SW8270	15831-10-4	3 & 4 Methylphenol	0.371	U	MG/KG	N
SD2014-OF8-01	898108.783	622272.819	SD14OF80100FS	SED	FS	24-Apr-14	0	0.5	SW8270	91-94-1	3,3'-Dichlorobenzidine	0.371	U	MG/KG	N
SD2014-OF8-01	898108.783	622272.819	SD14OF80100FS	SED	FS	24-Apr-14	0	0.5	SW8270	99-09-2	3-Nitroaniline	0.371	U	MG/KG	N

2014-2015 Sediment Analytical Data

SD2014-OF8-01	898108.783	622272.819	SD14OF80100FS	SED	FS	24-Apr-14	0	0.5	SW8270	534-52-1	4,6-Dinitro-2-methylphenol	0.742	U	MG/KG	N
SD2014-OF8-01	898108.783	622272.819	SD14OF80100FS	SED	FS	24-Apr-14	0	0.5	SW8270	101-55-3	4-Bromophenyl phenyl ether	0.371	U	MG/KG	N
SD2014-OF8-01	898108.783	622272.819	SD14OF80100FS	SED	FS	24-Apr-14	0	0.5	SW8270	59-50-7	4-Chloro-3-methylphenol	0.371	U	MG/KG	N
SD2014-OF8-01	898108.783	622272.819	SD14OF80100FS	SED	FS	24-Apr-14	0	0.5	SW8270	106-47-8	4-Chloroaniline	0.371	U	MG/KG	N
SD2014-OF8-01	898108.783	622272.819	SD14OF80100FS	SED	FS	24-Apr-14	0	0.5	SW8270	7005-72-3	4-Chlorophenyl phenyl ether	0.371	U	MG/KG	N
SD2014-OF8-01	898108.783	622272.819	SD14OF80100FS	SED	FS	24-Apr-14	0	0.5	SW8270	100-01-6	4-Nitroaniline	0.371	U	MG/KG	N
SD2014-OF8-01	898108.783	622272.819	SD14OF80100FS	SED	FS	24-Apr-14	0	0.5	SW8270	100-02-7	4-Nitrophenol	0.371	U	MG/KG	N
SD2014-OF8-01	898108.783	622272.819	SD14OF80100FS	SED	FS	24-Apr-14	0	0.5	SW8270	62-53-3	Aniline	0.371	UJ	MG/KG	N
SD2014-OF8-01	898108.783	622272.819	SD14OF80100FS	SED	FS	24-Apr-14	0	0.5	SW8270	111-91-1	Bis(2-Chloroethoxy)methane	0.371	UJ	MG/KG	N
SD2014-OF8-01	898108.783	622272.819	SD14OF80100FS	SED	FS	24-Apr-14	0	0.5	SW8270	111-44-4	Bis(2-Chloroethyl)ether		R	MG/KG	N
SD2014-OF8-01	898108.783	622272.819	SD14OF80100FS	SED	FS	24-Apr-14	0	0.5	SW8270	117-81-7	Bis(2-Ethylhexyl)phthalate	0.371	U	MG/KG	N
SD2014-OF8-01	898108.783	622272.819	SD14OF80100FS	SED	FS	24-Apr-14	0	0.5	SW8270	85-68-7	Butylbenzylphthalate	0.371	U	MG/KG	N
SD2014-OF8-01	898108.783	622272.819	SD14OF80100FS	SED	FS	24-Apr-14	0	0.5	SW8270	86-74-8	Carbazole	0.371	U	MG/KG	N
SD2014-OF8-01	898108.783	622272.819	SD14OF80100FS	SED	FS	24-Apr-14	0	0.5	SW8270	84-74-2	Di-n-butylphthalate	0.371	U	MG/KG	N
SD2014-OF8-01	898108.783	622272.819	SD14OF80100FS	SED	FS	24-Apr-14	0	0.5	SW8270	117-84-0	Di-n-octylphthalate	0.371	U	MG/KG	N
SD2014-OF8-01	898108.783	622272.819	SD14OF80100FS	SED	FS	24-Apr-14	0	0.5	SW8270	132-64-9	Dibenzofuran	0.371	U	MG/KG	N
SD2014-OF8-01	898108.783	622272.819	SD14OF80100FS	SED	FS	24-Apr-14	0	0.5	SW8270	84-66-2	Diethylphthalate	0.371	U	MG/KG	N
SD2014-OF8-01	898108.783	622272.819	SD14OF80100FS	SED	FS	24-Apr-14	0	0.5	SW8270	131-11-3	Dimethylphthalate	0.371	U	MG/KG	N
SD2014-OF8-01	898108.783	622272.819	SD14OF80100FS	SED	FS	24-Apr-14	0	0.5	SW8270	118-74-1	Hexachlorobenzene	0.371	U	MG/KG	N
SD2014-OF8-01	898108.783	622272.819	SD14OF80100FS	SED	FS	24-Apr-14	0	0.5	SW8270	87-68-3	Hexachlorobutadiene		R	MG/KG	N
SD2014-OF8-01	898108.783	622272.819	SD14OF80100FS	SED	FS	24-Apr-14	0	0.5	SW8270	77-47-4	Hexachlorocyclopentadiene		R	MG/KG	N
SD2014-OF8-01	898108.783	622272.819	SD14OF80100FS	SED	FS	24-Apr-14	0	0.5	SW8270	67-72-1	Hexachloroethane		R	MG/KG	N
SD2014-OF8-01	898108.783	622272.819	SD14OF80100FS	SED	FS	24-Apr-14	0	0.5	SW8270	78-59-1	Isophorone	0.371	UJ	MG/KG	N
SD2014-OF8-01	898108.783	622272.819	SD14OF80100FS	SED	FS	24-Apr-14	0	0.5	SW8270	621-64-7	N-Nitrosodi-n-propylamine	0.371	UJ	MG/KG	N
SD2014-OF8-01	898108.783	622272.819	SD14OF80100FS	SED	FS	24-Apr-14	0	0.5	SW8270	86-30-6	N-Nitrosodiphenylamine	0.371	U	MG/KG	N
SD2014-OF8-01	898108.783	622272.819	SD14OF80100FS	SED	FS	24-Apr-14	0	0.5	SW8270	98-95-3	Nitrobenzene	0.371	UJ	MG/KG	N
SD2014-OF8-01	898108.783	622272.819	SD14OF80100FS	SED	FS	24-Apr-14	0	0.5	SW8270	82-68-8	Pentachloronitrobenzene	0.371	U	MG/KG	N
SD2014-OF8-01	898108.783	622272.819	SD14OF80100FS	SED	FS	24-Apr-14	0	0.5	SW8270	87-86-5	Pentachlorophenol	0.371	U	MG/KG	N
SD2014-OF8-01	898108.783	622272.819	SD14OF80100FS	SED	FS	24-Apr-14	0	0.5	SW8270	108-95-2	Phenol	0.371	U	MG/KG	N
SD2014-OF8-01	898108.783	622272.819	SD14OF80100FS	SED	FS	24-Apr-14	0	0.5	SW8270	110-86-1	Pyridine		R	MG/KG	N
SD2014-OF8-01	898108.783	622272.819	SD14OF80100FS	SED	FS	24-Apr-14	0	0.5	SW8270C	83-32-9	Acenaphthene		R	MG/KG	N
SD2014-OF8-01	898108.783	622272.819	SD14OF80100FS	SED	FS	24-Apr-14	0	0.5	SW8270C	208-96-8	Acenaphthylene		R	MG/KG	N
SD2014-OF8-01	898108.783	622272.819	SD14OF80100FS	SED	FS	24-Apr-14	0	0.5	SW8270C	120-12-7	Anthracene	0.0371		MG/KG	Y
SD2014-OF8-01	898108.783	622272.819	SD14OF80100FS	SED	FS	24-Apr-14	0	0.5	SW8270C	56-55-3	Benzo(a)anthracene	0.0612		MG/KG	Y
SD2014-OF8-01	898108.783	622272.819	SD14OF80100FS	SED	FS	24-Apr-14	0	0.5	SW8270C	50-32-8	Benzo(a)pyrene	0.0631		MG/KG	Y
SD2014-OF8-01	898108.783	622272.819	SD14OF80100FS	SED	FS	24-Apr-14	0	0.5	SW8270C	205-99-2	Benzo(b)fluoranthene	0.0779	J	MG/KG	Y
SD2014-OF8-01	898108.783	622272.819	SD14OF80100FS	SED	FS	24-Apr-14	0	0.5	SW8270C	191-24-2	Benzo(ghi)perylene	0.0427		MG/KG	Y
SD2014-OF8-01	898108.783	622272.819	SD14OF80100FS	SED	FS	24-Apr-14	0	0.5	SW8270C	207-08-9	Benzo(k)fluoranthene	0.0928		MG/KG	Y
SD2014-OF8-01	898108.783	622272.819	SD14OF80100FS	SED	FS	24-Apr-14	0	0.5	SW8270C	218-01-9	Chrysene	0.0612		MG/KG	Y
SD2014-OF8-01	898108.783	622272.819	SD14OF80100FS	SED	FS	24-Apr-14	0	0.5	SW8270C	53-70-3	Dibenz(a,h)anthracene	0.0371	U	MG/KG	N
SD2014-OF8-01	898108.783	622272.819	SD14OF80100FS	SED	FS	24-Apr-14	0	0.5	SW8270C	206-44-0	Fluoranthene	0.145		MG/KG	Y
SD2014-OF8-01	898108.783	622272.819	SD14OF80100FS	SED	FS	24-Apr-14	0	0.5	SW8270C	86-73-7	Fluorene	0.0371	UJ	MG/KG	N
SD2014-OF8-01	898108.783	622272.819	SD14OF80100FS	SED	FS	24-Apr-14	0	0.5	SW8270C	193-39-5	Indeno(1,2,3-cd)pyrene	0.0445		MG/KG	Y
SD2014-OF8-01	898108.783	622272.819	SD14OF80100FS	SED	FS	24-Apr-14	0	0.5	SW8270C	91-20-3	Naphthalene		R	MG/KG	N
SD2014-OF8-01	898108.783	622272.819	SD14OF80100FS	SED	FS	24-Apr-14	0	0.5	SW8270C	85-01-8	Phenanthrene	0.0983		MG/KG	Y
SD2014-OF8-01	898108.783	622272.819	SD14OF80100FS	SED	FS	24-Apr-14	0	0.5	SW8270C	129-00-0	Pyrene	0.128		MG/KG	Y
SD2014-OF8-01	898108.783	622272.819	SD14OF80100FS	SED	FS	24-Apr-14	0	0.5	SW9010A	57-12-5	Cyanide, Total	3.64		MG/KG	Y
SD2014-OF8-01	898108.783	622272.819	SD14OF80101FS	SED	FS	24-Apr-14	1	2	A209F	HLA0046	Percent Solids	64.4		PERCENT	Y
SD2014-OF8-01	898108.783	622272.819	SD14OF80101FS	SED	FS	24-Apr-14	1	2	E680	2051-24-3	Cl10-BZ#209	0.0388	U	MG/KG	N
SD2014-OF8-01	898108.783	622272.819	SD14OF80101FS	SED	FS	24-Apr-14	1	2	E680	25512-42-9	Dichlorobiphenyl (total)	0.00776	U	MG/KG	N
SD2014-OF8-01	898108.783	622272.819	SD14OF80101FS	SED	FS	24-Apr-14	1	2	E680	28655-71-2	Heptachlorobiphenyl (total)	0.0233	U	MG/KG	N
SD2014-OF8-01	898108.783	622272.819	SD14OF80101FS	SED	FS	24-Apr-14	1	2	E680	26601-64-9	Hexachlorobiphenyl (total)	0.0155	U	MG/KG	N
SD2014-OF8-01	898108.783	622272.819	SD14OF80101FS	SED	FS	24-Apr-14	1	2	E680	27323-18-8	Monochlorobiphenyl (total)	0.00776	U	MG/KG	N
SD2014-OF8-01	898108.783	622272.819	SD14OF80101FS	SED	FS	24-Apr-14	1	2	E680	53742-07-7	Nonachlorobiphenyl (total)	0.0388	U	MG/KG	N
SD2014-OF8-01	898108.783	622272.819	SD14OF80101FS	SED	FS	24-Apr-14	1	2	E680	55722-26-4	Octachlorobiphenyl (total)	0.0233	U	MG/KG	N
SD2014-OF8-01	898108.783	622272.819	SD14OF80101FS	SED	FS	24-Apr-14	1	2	E680	25429-29-2	Pentachlorobiphenyl (total)	0.0155	U	MG/KG	N
SD2014-OF8-01	898108.783	622272.819	SD14OF80101FS	SED	FS	24-Apr-14	1	2	E680	26914-33-0	Tetrachlorobiphenyl (total)	0.0155	U	MG/KG	N
SD2014-OF8-01	898108.783	622272.819	SD14OF80101FS	SED	FS	24-Apr-14	1	2	E680	HLA0482	Total Homolog (PCBs)	0.09699	U	MG/KG	N
SD2014-OF8-01	898108.783	622272.819	SD14OF80101FS	SED	FS	24-Apr-14	1	2	E680	25323-68-6	Trichlorobiphenyl (total)	0.00776	U	MG/KG	N

2014-2015 Sediment Analytical Data

SD2014-OF8-01	898108.783	622272.819	SD14OF80101FS	SED	FS	24-Apr-14	1	2	LYDKHN	HLA0011	Total Organic Carbon	17800	J	MG/KG	Y
SD2014-OF8-01	898108.783	622272.819	SD14OF80101FS	SED	FS	24-Apr-14	1	2	SW6020	7440-36-0	Antimony	1.55	U	MG/KG	N
SD2014-OF8-01	898108.783	622272.819	SD14OF80101FS	SED	FS	24-Apr-14	1	2	SW6020	7440-38-2	Arsenic	6.44		MG/KG	Y
SD2014-OF8-01	898108.783	622272.819	SD14OF80101FS	SED	FS	24-Apr-14	1	2	SW6020	7440-43-9	Cadmium	24.7		MG/KG	Y
SD2014-OF8-01	898108.783	622272.819	SD14OF80101FS	SED	FS	24-Apr-14	1	2	SW6020	7440-47-3	Chromium	6800		MG/KG	Y
SD2014-OF8-01	898108.783	622272.819	SD14OF80101FS	SED	FS	24-Apr-14	1	2	SW6020	7440-50-8	Copper	1820		MG/KG	Y
SD2014-OF8-01	898108.783	622272.819	SD14OF80101FS	SED	FS	24-Apr-14	1	2	SW6020	HLA3024	ERM-Q (Metals)	5.36304139		NA	Y
SD2014-OF8-01	898108.783	622272.819	SD14OF80101FS	SED	FS	24-Apr-14	1	2	SW6020	7439-92-1	Lead	138		MG/KG	Y
SD2014-OF8-01	898108.783	622272.819	SD14OF80101FS	SED	FS	24-Apr-14	1	2	SW6020	7439-96-5	Manganese	1480		MG/KG	Y
SD2014-OF8-01	898108.783	622272.819	SD14OF80101FS	SED	FS	24-Apr-14	1	2	SW6020	7440-02-0	Nickel	535		MG/KG	Y
SD2014-OF8-01	898108.783	622272.819	SD14OF80101FS	SED	FS	24-Apr-14	1	2	SW6020	7782-49-2	Selenium	1.55	U	MG/KG	N
SD2014-OF8-01	898108.783	622272.819	SD14OF80101FS	SED	FS	24-Apr-14	1	2	SW6020	7440-22-4	Silver	12.1		MG/KG	Y
SD2014-OF8-01	898108.783	622272.819	SD14OF80101FS	SED	FS	24-Apr-14	1	2	SW6020	7440-28-0	Thallium	1.55	U	MG/KG	N
SD2014-OF8-01	898108.783	622272.819	SD14OF80101FS	SED	FS	24-Apr-14	1	2	SW6020	7440-66-6	Zinc	348		MG/KG	Y
SD2014-OF8-01	898108.783	622272.819	SD14OF80101FS	SED	FS	24-Apr-14	1	2	SW8082	12674-11-2	Aroclor-1016	0.0388	UJ	MG/KG	N
SD2014-OF8-01	898108.783	622272.819	SD14OF80101FS	SED	FS	24-Apr-14	1	2	SW8082	11104-28-2	Aroclor-1221	0.0388	UJ	MG/KG	N
SD2014-OF8-01	898108.783	622272.819	SD14OF80101FS	SED	FS	24-Apr-14	1	2	SW8082	11141-16-5	Aroclor-1232	0.0388	UJ	MG/KG	N
SD2014-OF8-01	898108.783	622272.819	SD14OF80101FS	SED	FS	24-Apr-14	1	2	SW8082	53469-21-9	Aroclor-1242	0.0388	UJ	MG/KG	N
SD2014-OF8-01	898108.783	622272.819	SD14OF80101FS	SED	FS	24-Apr-14	1	2	SW8082	12672-29-6	Aroclor-1248	0.0388	UJ	MG/KG	N
SD2014-OF8-01	898108.783	622272.819	SD14OF80101FS	SED	FS	24-Apr-14	1	2	SW8082	11097-69-1	Aroclor-1254	0.0804	J	MG/KG	Y
SD2014-OF8-01	898108.783	622272.819	SD14OF80101FS	SED	FS	24-Apr-14	1	2	SW8082	11096-82-5	Aroclor-1260	0.0871	J	MG/KG	Y
SD2014-OF8-01	898108.783	622272.819	SD14OF80101FS	SED	FS	24-Apr-14	1	2	SW8082	37324-23-5	Aroclor-1262	0.0388	UJ	MG/KG	N
SD2014-OF8-01	898108.783	622272.819	SD14OF80101FS	SED	FS	24-Apr-14	1	2	SW8082	11100-14-4	Aroclor-1268	0.0388	UJ	MG/KG	N
SD2014-OF8-01	898108.783	622272.819	SD14OF80101FS	SED	FS	24-Apr-14	1	2	SW8082	1336-36-3	PCB (total)	0.168	J	MG/KG	Y
SD2014-OF8-01	898108.783	622272.819	SD14OF80101FS	SED	FS	24-Apr-14	1	2	SW8270D	95-94-3	1,2,4,5-Tetrachlorobenzene	0.388	U	MG/KG	N
SD2014-OF8-01	898108.783	622272.819	SD14OF80101FS	SED	FS	24-Apr-14	1	2	SW8270D	120-82-1	1,2,4-Trichlorobenzene	0.388	U	MG/KG	N
SD2014-OF8-01	898108.783	622272.819	SD14OF80101FS	SED	FS	24-Apr-14	1	2	SW8270D	90-12-0	1-Methylnaphthalene	0.388	U	MG/KG	N
SD2014-OF8-01	898108.783	622272.819	SD14OF80101FS	SED	FS	24-Apr-14	1	2	SW8270D	108-60-1	2,2'-Dichlorodiisopropylether	0.388	U	MG/KG	N
SD2014-OF8-01	898108.783	622272.819	SD14OF80101FS	SED	FS	24-Apr-14	1	2	SW8270D	95-95-4	2,4,5-Trichlorophenol	0.388	U	MG/KG	N
SD2014-OF8-01	898108.783	622272.819	SD14OF80101FS	SED	FS	24-Apr-14	1	2	SW8270D	88-06-2	2,4,6-Trichlorophenol	0.388	U	MG/KG	N
SD2014-OF8-01	898108.783	622272.819	SD14OF80101FS	SED	FS	24-Apr-14	1	2	SW8270D	120-83-2	2,4-Dichlorophenol	0.388	U	MG/KG	N
SD2014-OF8-01	898108.783	622272.819	SD14OF80101FS	SED	FS	24-Apr-14	1	2	SW8270D	105-67-9	2,4-Dimethylphenol	0.388	U	MG/KG	N
SD2014-OF8-01	898108.783	622272.819	SD14OF80101FS	SED	FS	24-Apr-14	1	2	SW8270D	51-28-5	2,4-Dinitrophenol	0.776	UJ	MG/KG	N
SD2014-OF8-01	898108.783	622272.819	SD14OF80101FS	SED	FS	24-Apr-14	1	2	SW8270D	121-14-2	2,4-Dinitrotoluene	0.388	U	MG/KG	N
SD2014-OF8-01	898108.783	622272.819	SD14OF80101FS	SED	FS	24-Apr-14	1	2	SW8270D	606-20-2	2,6-Dinitrotoluene	0.388	U	MG/KG	N
SD2014-OF8-01	898108.783	622272.819	SD14OF80101FS	SED	FS	24-Apr-14	1	2	SW8270D	91-58-7	2-Chloronaphthalene	0.388	U	MG/KG	N
SD2014-OF8-01	898108.783	622272.819	SD14OF80101FS	SED	FS	24-Apr-14	1	2	SW8270D	95-57-8	2-Chlorophenol	0.388	U	MG/KG	N
SD2014-OF8-01	898108.783	622272.819	SD14OF80101FS	SED	FS	24-Apr-14	1	2	SW8270D	91-57-6	2-Methylnaphthalene	0.388	U	MG/KG	N
SD2014-OF8-01	898108.783	622272.819	SD14OF80101FS	SED	FS	24-Apr-14	1	2	SW8270D	95-48-7	2-Methylphenol	0.388	U	MG/KG	N
SD2014-OF8-01	898108.783	622272.819	SD14OF80101FS	SED	FS	24-Apr-14	1	2	SW8270D	88-74-4	2-Nitroaniline	0.388	U	MG/KG	N
SD2014-OF8-01	898108.783	622272.819	SD14OF80101FS	SED	FS	24-Apr-14	1	2	SW8270D	88-75-5	2-Nitrophenol	0.388	U	MG/KG	N
SD2014-OF8-01	898108.783	622272.819	SD14OF80101FS	SED	FS	24-Apr-14	1	2	SW8270D	15831-10-4	3 & 4 Methylphenol	0.388	U	MG/KG	N
SD2014-OF8-01	898108.783	622272.819	SD14OF80101FS	SED	FS	24-Apr-14	1	2	SW8270D	91-94-1	3,3'-Dichlorobenzidine	0.388	U	MG/KG	N
SD2014-OF8-01	898108.783	622272.819	SD14OF80101FS	SED	FS	24-Apr-14	1	2	SW8270D	99-09-2	3-Nitroaniline	0.388	U	MG/KG	N
SD2014-OF8-01	898108.783	622272.819	SD14OF80101FS	SED	FS	24-Apr-14	1	2	SW8270D	534-52-1	4,6-Dinitro-2-methylphenol	0.776	U	MG/KG	N
SD2014-OF8-01	898108.783	622272.819	SD14OF80101FS	SED	FS	24-Apr-14	1	2	SW8270D	101-55-3	4-Bromophenyl phenyl ether	0.388	U	MG/KG	N
SD2014-OF8-01	898108.783	622272.819	SD14OF80101FS	SED	FS	24-Apr-14	1	2	SW8270D	59-50-7	4-Chloro-3-methylphenol	0.388	U	MG/KG	N
SD2014-OF8-01	898108.783	622272.819	SD14OF80101FS	SED	FS	24-Apr-14	1	2	SW8270D	106-47-8	4-Chloroaniline	0.388	U	MG/KG	N
SD2014-OF8-01	898108.783	622272.819	SD14OF80101FS	SED	FS	24-Apr-14	1	2	SW8270D	7005-72-3	4-Chlorophenyl phenyl ether	0.388	U	MG/KG	N
SD2014-OF8-01	898108.783	622272.819	SD14OF80101FS	SED	FS	24-Apr-14	1	2	SW8270D	100-01-6	4-Nitroaniline	0.388	U	MG/KG	N
SD2014-OF8-01	898108.783	622272.819	SD14OF80101FS	SED	FS	24-Apr-14	1	2	SW8270D	100-02-7	4-Nitrophenol	0.388	U	MG/KG	N
SD2014-OF8-01	898108.783	622272.819	SD14OF80101FS	SED	FS	24-Apr-14	1	2	SW8270D	83-32-9	Acenaphthene	0.0582		MG/KG	Y
SD2014-OF8-01	898108.783	622272.819	SD14OF80101FS	SED	FS	24-Apr-14	1	2	SW8270D	208-96-8	Acenaphthylene	0.0854		MG/KG	Y
SD2014-OF8-01	898108.783	622272.819	SD14OF80101FS	SED	FS	24-Apr-14	1	2	SW8270D	62-53-3	Aniline	0.388	U	MG/KG	N
SD2014-OF8-01	898108.783	622272.819	SD14OF80101FS	SED	FS	24-Apr-14	1	2	SW8270D	120-12-7	Anthracene	0.144		MG/KG	Y
SD2014-OF8-01	898108.783	622272.819	SD14OF80101FS	SED	FS	24-Apr-14	1	2	SW8270D	56-55-3	Benzo(a)anthracene	0.561		MG/KG	Y
SD2014-OF8-01	898108.783	622272.819	SD14OF80101FS	SED	FS	24-Apr-14	1	2	SW8270D	50-32-8	Benzo(a)pyrene	0.404		MG/KG	Y
SD2014-OF8-01	898108.783	622272.819	SD14OF80101FS	SED	FS	24-Apr-14	1	2	SW8270D	205-99-2	Benzo(b)fluoranthene	0.497		MG/KG	Y
SD2014-OF8-01	898108.783	622272.819	SD14OF80101FS	SED	FS	24-Apr-14	1	2	SW8270D	191-24-2	Benzo(ghi)perylene	0.182		MG/KG	Y

2014-2015 Sediment Analytical Data

SD2014-OF8-01	898108.783	622272.819	SD14OF80101FS	SED	FS	24-Apr-14	1	2	SW8270D	207-08-9	Benzo(k)fluoranthene	0.39		MG/KG	Y
SD2014-OF8-01	898108.783	622272.819	SD14OF80101FS	SED	FS	24-Apr-14	1	2	SW8270D	111-91-1	Bis(2-Chloroethoxy)methane	0.388	U	MG/KG	N
SD2014-OF8-01	898108.783	622272.819	SD14OF80101FS	SED	FS	24-Apr-14	1	2	SW8270D	111-44-4	Bis(2-Chloroethyl)ether	0.388	U	MG/KG	N
SD2014-OF8-01	898108.783	622272.819	SD14OF80101FS	SED	FS	24-Apr-14	1	2	SW8270D	117-81-7	Bis(2-Ethylhexyl)phthalate	0.671		MG/KG	Y
SD2014-OF8-01	898108.783	622272.819	SD14OF80101FS	SED	FS	24-Apr-14	1	2	SW8270D	85-68-7	Butylbenzylphthalate	0.388	U	MG/KG	N
SD2014-OF8-01	898108.783	622272.819	SD14OF80101FS	SED	FS	24-Apr-14	1	2	SW8270D	86-74-8	Carbazole	0.388	U	MG/KG	N
SD2014-OF8-01	898108.783	622272.819	SD14OF80101FS	SED	FS	24-Apr-14	1	2	SW8270D	218-01-9	Chrysene	0.398		MG/KG	Y
SD2014-OF8-01	898108.783	622272.819	SD14OF80101FS	SED	FS	24-Apr-14	1	2	SW8270D	84-74-2	Di-n-butylphthalate	0.388	U	MG/KG	N
SD2014-OF8-01	898108.783	622272.819	SD14OF80101FS	SED	FS	24-Apr-14	1	2	SW8270D	117-84-0	Di-n-octylphthalate	0.388	U	MG/KG	N
SD2014-OF8-01	898108.783	622272.819	SD14OF80101FS	SED	FS	24-Apr-14	1	2	SW8270D	53-70-3	Dibenz(a,h)anthracene	0.109		MG/KG	Y
SD2014-OF8-01	898108.783	622272.819	SD14OF80101FS	SED	FS	24-Apr-14	1	2	SW8270D	132-64-9	Dibenzofuran	0.388	U	MG/KG	N
SD2014-OF8-01	898108.783	622272.819	SD14OF80101FS	SED	FS	24-Apr-14	1	2	SW8270D	84-66-2	Diethylphthalate	0.388	U	MG/KG	N
SD2014-OF8-01	898108.783	622272.819	SD14OF80101FS	SED	FS	24-Apr-14	1	2	SW8270D	131-11-3	Dimethylphthalate	0.388	U	MG/KG	N
SD2014-OF8-01	898108.783	622272.819	SD14OF80101FS	SED	FS	24-Apr-14	1	2	SW8270D	206-44-0	Fluoranthene	1.11		MG/KG	Y
SD2014-OF8-01	898108.783	622272.819	SD14OF80101FS	SED	FS	24-Apr-14	1	2	SW8270D	86-73-7	Fluorene	0.105		MG/KG	Y
SD2014-OF8-01	898108.783	622272.819	SD14OF80101FS	SED	FS	24-Apr-14	1	2	SW8270D	118-74-1	Hexachlorobenzene	0.388	U	MG/KG	N
SD2014-OF8-01	898108.783	622272.819	SD14OF80101FS	SED	FS	24-Apr-14	1	2	SW8270D	87-68-3	Hexachlorobutadiene	0.388	U	MG/KG	N
SD2014-OF8-01	898108.783	622272.819	SD14OF80101FS	SED	FS	24-Apr-14	1	2	SW8270D	77-47-4	Hexachlorocyclopentadiene	0.388	UJ	MG/KG	N
SD2014-OF8-01	898108.783	622272.819	SD14OF80101FS	SED	FS	24-Apr-14	1	2	SW8270D	67-72-1	Hexachloroethane	0.388	U	MG/KG	N
SD2014-OF8-01	898108.783	622272.819	SD14OF80101FS	SED	FS	24-Apr-14	1	2	SW8270D	193-39-5	Indeno(1,2,3-cd)pyrene	0.221		MG/KG	Y
SD2014-OF8-01	898108.783	622272.819	SD14OF80101FS	SED	FS	24-Apr-14	1	2	SW8270D	78-59-1	Isophorone	0.388	U	MG/KG	N
SD2014-OF8-01	898108.783	622272.819	SD14OF80101FS	SED	FS	24-Apr-14	1	2	SW8270D	621-64-7	N-Nitrosodi-n-propylamine	0.388	U	MG/KG	N
SD2014-OF8-01	898108.783	622272.819	SD14OF80101FS	SED	FS	24-Apr-14	1	2	SW8270D	86-30-6	N-Nitrosodiphenylamine	0.388	U	MG/KG	N
SD2014-OF8-01	898108.783	622272.819	SD14OF80101FS	SED	FS	24-Apr-14	1	2	SW8270D	91-20-3	Naphthalene	0.0388	U	MG/KG	N
SD2014-OF8-01	898108.783	622272.819	SD14OF80101FS	SED	FS	24-Apr-14	1	2	SW8270D	98-95-3	Nitrobenzene	0.388	U	MG/KG	N
SD2014-OF8-01	898108.783	622272.819	SD14OF80101FS	SED	FS	24-Apr-14	1	2	SW8270D	82-68-8	Pentachloronitrobenzene	0.388	U	MG/KG	N
SD2014-OF8-01	898108.783	622272.819	SD14OF80101FS	SED	FS	24-Apr-14	1	2	SW8270D	87-86-5	Pentachlorophenol	0.388	U	MG/KG	N
SD2014-OF8-01	898108.783	622272.819	SD14OF80101FS	SED	FS	24-Apr-14	1	2	SW8270D	85-01-8	Phenanthrene	0.656		MG/KG	Y
SD2014-OF8-01	898108.783	622272.819	SD14OF80101FS	SED	FS	24-Apr-14	1	2	SW8270D	108-95-2	Phenol	0.388	U	MG/KG	N
SD2014-OF8-01	898108.783	622272.819	SD14OF80101FS	SED	FS	24-Apr-14	1	2	SW8270D	129-00-0	Pyrene	0.976		MG/KG	Y
SD2014-OF8-01	898108.783	622272.819	SD14OF80101FS	SED	FS	24-Apr-14	1	2	SW8270D	110-86-1	Pyridine	0.388	U	MG/KG	N
SD2014-OF8-01	898108.783	622272.819	SD14OF80101FS	SED	FS	24-Apr-14	1	2	SW9010A	57-12-5	Cyanide, Total	4.89	J	MG/KG	Y
SD2014-OF8-01	898108.783	622272.819	SD14OF0102FS	SED	FS	07-Apr-15	2	3	8270SIM	HLA0440	Decachlorobiphenyl (total)	0.0005		MG/KG	Y
SD2014-OF8-01	898108.783	622272.819	SD14OF0102FS	SED	FS	07-Apr-15	2	3	8270SIM	25512-42-9	Dichlorobiphenyl (total)	0.0121	U	MG/KG	
SD2014-OF8-01	898108.783	622272.819	SD14OF0102FS	SED	FS	07-Apr-15	2	3	8270SIM	28655-71-2	Heptachlorobiphenyl (total)	0.14		MG/KG	Y
SD2014-OF8-01	898108.783	622272.819	SD14OF0102FS	SED	FS	07-Apr-15	2	3	8270SIM	26601-64-9	Hexachlorobiphenyl (total)	0.17		MG/KG	Y
SD2014-OF8-01	898108.783	622272.819	SD14OF0102FS	SED	FS	07-Apr-15	2	3	8270SIM	27323-18-8	Monochlorobiphenyl (total)	0.0045	U	MG/KG	
SD2014-OF8-01	898108.783	622272.819	SD14OF0102FS	SED	FS	07-Apr-15	2	3	8270SIM	53742-07-7	Nonachlorobiphenyl (total)	0.025		MG/KG	Y
SD2014-OF8-01	898108.783	622272.819	SD14OF0102FS	SED	FS	07-Apr-15	2	3	8270SIM	55722-26-4	Octachlorobiphenyl (total)	0.065		MG/KG	Y
SD2014-OF8-01	898108.783	622272.819	SD14OF0102FS	SED	FS	07-Apr-15	2	3	8270SIM	25429-29-2	Pentachlorobiphenyl (total)	0.17		MG/KG	Y
SD2014-OF8-01	898108.783	622272.819	SD14OF0102FS	SED	FS	07-Apr-15	2	3	8270SIM	26914-33-0	Tetrachlorobiphenyl (total)	0.062		MG/KG	Y
SD2014-OF8-01	898108.783	622272.819	SD14OF0102FS	SED	FS	07-Apr-15	2	3	8270SIM	HLA0482	Total Homolog (PCBs)	0.65		MG/KG	Y
SD2014-OF8-01	898108.783	622272.819	SD14OF0102FS	SED	FS	07-Apr-15	2	3	8270SIM	25323-68-6	Trichlorobiphenyl (total)	0.016		MG/KG	Y
SD2014-OF8-01	898108.783	622272.819	SD14OF0102FS	SED	FS	07-Apr-15	2	3	SW846 3rd Ed. 6020	7440-38-2	Arsenic	8.11		MG/KG	Y
SD2014-OF8-01	898108.783	622272.819	SD14OF0102FS	SED	FS	07-Apr-15	2	3	SW846 3rd Ed. 6020	7440-43-9	Cadmium	5.9		MG/KG	Y
SD2014-OF8-01	898108.783	622272.819	SD14OF0102FS	SED	FS	07-Apr-15	2	3	SW846 3rd Ed. 6020	7440-47-3	Chromium	5670		MG/KG	Y
SD2014-OF8-01	898108.783	622272.819	SD14OF0102FS	SED	FS	07-Apr-15	2	3	SW846 3rd Ed. 6020	7440-50-8	Copper	1970		MG/KG	Y
SD2014-OF8-01	898108.783	622272.819	SD14OF0102FS	SED	FS	07-Apr-15	2	3	SW846 3rd Ed. 6020	HLA3024	ERM-Q (Metals)	4.4425851		NA	Y
SD2014-OF8-01	898108.783	622272.819	SD14OF0102FS	SED	FS	07-Apr-15	2	3	SW846 3rd Ed. 6020	7439-92-1	Lead	111	J	MG/KG	Y
SD2014-OF8-01	898108.783	622272.819	SD14OF0102FS	SED	FS	07-Apr-15	2	3	SW846 3rd Ed. 6020	7439-97-6	Mercury	0.37		MG/KG	Y
SD2014-OF8-01	898108.783	622272.819	SD14OF0102FS	SED	FS	07-Apr-15	2	3	SW846 3rd Ed. 6020	7440-02-0	Nickel	470		MG/KG	Y
SD2014-OF8-01	898108.783	622272.819	SD14OF0102FS	SED	FS	07-Apr-15	2	3	SW846 3rd Ed. 6020	7440-22-4	Silver	6.89		MG/KG	Y
SD2014-OF8-01	898108.783	622272.819	SD14OF0102FS	SED	FS	07-Apr-15	2	3	SW846 3rd Ed. 6020	7440-66-6	Zinc	291		MG/KG	Y
SD2014-OF8-01	898108.783	622272.819	SD14OF0102FS	SED	FS	07-Apr-15	2	3	SW846 8082	12674-11-2	Aroclor-1016	0.025	U	MG/KG	
SD2014-OF8-01	898108.783	622272.819	SD14OF0102FS	SED	FS	07-Apr-15	2	3	SW846 8082	11104-28-2	Aroclor-1221	0.025	U	MG/KG	
SD2014-OF8-01	898108.783	622272.819	SD14OF0102FS	SED	FS	07-Apr-15	2	3	SW846 8082	11141-16-5	Aroclor-1232	0.025	U	MG/KG	
SD2014-OF8-01	898108.783	622272.819	SD14OF0102FS	SED	FS	07-Apr-15	2	3	SW846 8082	53469-21-9	Aroclor-1242	0.025	U	MG/KG	
SD2014-OF8-01	898108.783	622272.819	SD14OF0102FS	SED	FS	07-Apr-15	2	3	SW846 8082	12672-29-6	Aroclor-1248	0.025	U	MG/KG	
SD2014-OF8-01	898108.783	622272.819	SD14OF0102FS	SED	FS	07-Apr-15	2	3	SW846 8082	11097-69-1	Aroclor-1254	0.21		MG/KG	Y

2014-2015 Sediment Analytical Data

SD2014-OF8-01	898108.783	622272.819	SD14OF0102FS	SED	FS	07-Apr-15	2	3	SW846 8082	11096-82-5	Aroclor-1260	0.28		MG/KG	Y
SD2014-OF8-01	898108.783	622272.819	SD14OF0102FS	SED	FS	07-Apr-15	2	3	SW846 8082	37324-23-5	Aroclor-1262	0.15		MG/KG	Y
SD2014-OF8-01	898108.783	622272.819	SD14OF0102FS	SED	FS	07-Apr-15	2	3	SW846 8082	11100-14-4	Aroclor-1268	0.025	U	MG/KG	
SD2014-OF8-01	898108.783	622272.819	SD14OF0102FS	SED	FS	07-Apr-15	2	3	SW846 8082	HLA0392	Total Aroclor (CALC)	0.64		MG/KG	Y
SD2014-OF8-01	898108.783	622272.819	SD14OF0103FSH	SED	FS	07-Apr-15	3	4	8270SIM	HLA0440	Decachlorobiphenyl (total)	0.0027		MG/KG	Y
SD2014-OF8-01	898108.783	622272.819	SD14OF0103FSH	SED	FS	07-Apr-15	3	4	8270SIM	25512-42-9	Dichlorobiphenyl (total)	0.0119	U	MG/KG	
SD2014-OF8-01	898108.783	622272.819	SD14OF0103FSH	SED	FS	07-Apr-15	3	4	8270SIM	28655-71-2	Heptachlorobiphenyl (total)	0.28		MG/KG	Y
SD2014-OF8-01	898108.783	622272.819	SD14OF0103FSH	SED	FS	07-Apr-15	3	4	8270SIM	26601-64-9	Hexachlorobiphenyl (total)	0.35		MG/KG	Y
SD2014-OF8-01	898108.783	622272.819	SD14OF0103FSH	SED	FS	07-Apr-15	3	4	8270SIM	27323-18-8	Monochlorobiphenyl (total)	0.0045	U	MG/KG	
SD2014-OF8-01	898108.783	622272.819	SD14OF0103FSH	SED	FS	07-Apr-15	3	4	8270SIM	53742-07-7	Nonachlorobiphenyl (total)	0.039		MG/KG	Y
SD2014-OF8-01	898108.783	622272.819	SD14OF0103FSH	SED	FS	07-Apr-15	3	4	8270SIM	55722-26-4	Octachlorobiphenyl (total)	0.13		MG/KG	Y
SD2014-OF8-01	898108.783	622272.819	SD14OF0103FSH	SED	FS	07-Apr-15	3	4	8270SIM	25429-29-2	Pentachlorobiphenyl (total)	0.47		MG/KG	Y
SD2014-OF8-01	898108.783	622272.819	SD14OF0103FSH	SED	FS	07-Apr-15	3	4	8270SIM	26914-33-0	Tetrachlorobiphenyl (total)	0.087		MG/KG	Y
SD2014-OF8-01	898108.783	622272.819	SD14OF0103FSH	SED	FS	07-Apr-15	3	4	8270SIM	HLA0482	Total Homolog (PCBs)	1.4		MG/KG	Y
SD2014-OF8-01	898108.783	622272.819	SD14OF0103FSH	SED	FS	07-Apr-15	3	4	8270SIM	25323-68-6	Trichlorobiphenyl (total)	0.044		MG/KG	Y
SD2014-OF8-01	898108.783	622272.819	SD14OF0103FSH	SED	FS	07-Apr-15	3	4	SW846 3rd Ed. 6020	7440-38-2	Arsenic	9.03		MG/KG	Y
SD2014-OF8-01	898108.783	622272.819	SD14OF0103FSH	SED	FS	07-Apr-15	3	4	SW846 3rd Ed. 6020	7440-43-9	Cadmium	14.3		MG/KG	Y
SD2014-OF8-01	898108.783	622272.819	SD14OF0103FSH	SED	FS	07-Apr-15	3	4	SW846 3rd Ed. 6020	7440-47-3	Chromium	4110	J	MG/KG	Y
SD2014-OF8-01	898108.783	622272.819	SD14OF0103FSH	SED	FS	07-Apr-15	3	4	SW846 3rd Ed. 6020	7440-50-8	Copper	521		MG/KG	Y
SD2014-OF8-01	898108.783	622272.819	SD14OF0103FSH	SED	FS	07-Apr-15	3	4	SW846 3rd Ed. 6020	HLA3024	ERM-Q (Metals)	2.68326202		NA	Y
SD2014-OF8-01	898108.783	622272.819	SD14OF0103FSH	SED	FS	07-Apr-15	3	4	SW846 3rd Ed. 6020	7439-92-1	Lead	194		MG/KG	Y
SD2014-OF8-01	898108.783	622272.819	SD14OF0103FSH	SED	FS	07-Apr-15	3	4	SW846 3rd Ed. 6020	7439-97-6	Mercury	0.35		MG/KG	Y
SD2014-OF8-01	898108.783	622272.819	SD14OF0103FSH	SED	FS	07-Apr-15	3	4	SW846 3rd Ed. 6020	7440-02-0	Nickel	209		MG/KG	Y
SD2014-OF8-01	898108.783	622272.819	SD14OF0103FSH	SED	FS	07-Apr-15	3	4	SW846 3rd Ed. 6020	7440-22-4	Silver	3.93		MG/KG	Y
SD2014-OF8-01	898108.783	622272.819	SD14OF0103FSH	SED	FS	07-Apr-15	3	4	SW846 3rd Ed. 6020	7440-66-6	Zinc	331		MG/KG	Y
SD2014-OF8-01	898108.783	622272.819	SD14OF0103FSH	SED	FS	07-Apr-15	3	4	SW846 8082	12674-11-2	Aroclor-1016	0.025	U	MG/KG	
SD2014-OF8-01	898108.783	622272.819	SD14OF0103FSH	SED	FS	07-Apr-15	3	4	SW846 8082	11104-28-2	Aroclor-1221	0.025	U	MG/KG	
SD2014-OF8-01	898108.783	622272.819	SD14OF0103FSH	SED	FS	07-Apr-15	3	4	SW846 8082	11141-16-5	Aroclor-1232	0.025	U	MG/KG	
SD2014-OF8-01	898108.783	622272.819	SD14OF0103FSH	SED	FS	07-Apr-15	3	4	SW846 8082	53469-21-9	Aroclor-1242	0.025	U	MG/KG	
SD2014-OF8-01	898108.783	622272.819	SD14OF0103FSH	SED	FS	07-Apr-15	3	4	SW846 8082	12672-29-6	Aroclor-1248	0.025	U	MG/KG	
SD2014-OF8-01	898108.783	622272.819	SD14OF0103FSH	SED	FS	07-Apr-15	3	4	SW846 8082	11097-69-1	Aroclor-1254	0.42		MG/KG	Y
SD2014-OF8-01	898108.783	622272.819	SD14OF0103FSH	SED	FS	07-Apr-15	3	4	SW846 8082	11096-82-5	Aroclor-1260	0.025	U	MG/KG	
SD2014-OF8-01	898108.783	622272.819	SD14OF0103FSH	SED	FS	07-Apr-15	3	4	SW846 8082	37324-23-5	Aroclor-1262	0.52		MG/KG	Y
SD2014-OF8-01	898108.783	622272.819	SD14OF0103FSH	SED	FS	07-Apr-15	3	4	SW846 8082	11100-14-4	Aroclor-1268	0.025	U	MG/KG	
SD2014-OF8-01	898108.783	622272.819	SD14OF0103FSH	SED	FS	07-Apr-15	3	4	SW846 8082	HLA0392	Total Aroclor (CALC)	0.94		MG/KG	Y
SD2014-OF8-02	898167.96	622318.895	SD14OF80200FS	SED	FS	15-Apr-14	0	0.5	A209F	HLA0046	Percent Solids	50.8		PERCENT	Y
SD2014-OF8-02	898167.96	622318.895	SD14OF80200FS	SED	FS	15-Apr-14	0	0.5	E680	2051-24-3	Cl10-BZ#209	0.0492	U	MG/KG	N
SD2014-OF8-02	898167.96	622318.895	SD14OF80200FS	SED	FS	15-Apr-14	0	0.5	E680	25512-42-9	Dichlorobiphenyl (total)	0.00984	U	MG/KG	N
SD2014-OF8-02	898167.96	622318.895	SD14OF80200FS	SED	FS	15-Apr-14	0	0.5	E680	28655-71-2	Heptachlorobiphenyl (total)	0.173	J	MG/KG	Y
SD2014-OF8-02	898167.96	622318.895	SD14OF80200FS	SED	FS	15-Apr-14	0	0.5	E680	26601-64-9	Hexachlorobiphenyl (total)	0.387		MG/KG	Y
SD2014-OF8-02	898167.96	622318.895	SD14OF80200FS	SED	FS	15-Apr-14	0	0.5	E680	27323-18-8	Monochlorobiphenyl (total)	0.00984	U	MG/KG	N
SD2014-OF8-02	898167.96	622318.895	SD14OF80200FS	SED	FS	15-Apr-14	0	0.5	E680	53742-07-7	Nonachlorobiphenyl (total)	0.0492	U	MG/KG	N
SD2014-OF8-02	898167.96	622318.895	SD14OF80200FS	SED	FS	15-Apr-14	0	0.5	E680	55722-26-4	Octachlorobiphenyl (total)	0.0295	U	MG/KG	N
SD2014-OF8-02	898167.96	622318.895	SD14OF80200FS	SED	FS	15-Apr-14	0	0.5	E680	25429-29-2	Pentachlorobiphenyl (total)	0.221	J	MG/KG	Y
SD2014-OF8-02	898167.96	622318.895	SD14OF80200FS	SED	FS	15-Apr-14	0	0.5	E680	26914-33-0	Tetrachlorobiphenyl (total)	0.0197	U	MG/KG	N
SD2014-OF8-02	898167.96	622318.895	SD14OF80200FS	SED	FS	15-Apr-14	0	0.5	E680	HLA0482	Total Homolog (PCBs)	0.86956	J	MG/KG	Y
SD2014-OF8-02	898167.96	622318.895	SD14OF80200FS	SED	FS	15-Apr-14	0	0.5	E680	25323-68-6	Trichlorobiphenyl (total)	0.00984	U	MG/KG	N
SD2014-OF8-02	898167.96	622318.895	SD14OF80200FS	SED	FS	15-Apr-14	0	0.5	EPA/600/M4//82/020	1332-21-4	Asbestos, Total	0.5	U	PERCENT	N
SD2014-OF8-02	898167.96	622318.895	SD14OF80200FS	SED	FS	15-Apr-14	0	0.5	LYDKHN	HLA0011	Total Organic Carbon	33800		MG/KG	Y
SD2014-OF8-02	898167.96	622318.895	SD14OF80200FS	SED	FS	15-Apr-14	0	0.5	SW6020	7440-36-0	Antimony	1.97	U	MG/KG	N
SD2014-OF8-02	898167.96	622318.895	SD14OF80200FS	SED	FS	15-Apr-14	0	0.5	SW6020	7440-38-2	Arsenic	6.23		MG/KG	Y
SD2014-OF8-02	898167.96	622318.895	SD14OF80200FS	SED	FS	15-Apr-14	0	0.5	SW6020	7440-43-9	Cadmium	3.35		MG/KG	Y
SD2014-OF8-02	898167.96	622318.895	SD14OF80200FS	SED	FS	15-Apr-14	0	0.5	SW6020	7440-47-3	Chromium	1950		MG/KG	Y
SD2014-OF8-02	898167.96	622318.895	SD14OF80200FS	SED	FS	15-Apr-14	0	0.5	SW6020	7440-50-8	Copper	778		MG/KG	Y
SD2014-OF8-02	898167.96	622318.895	SD14OF80200FS	SED	FS	15-Apr-14	0	0.5	SW6020	HLA3024	ERM-Q (Metals)	1.692678991		NA	Y
SD2014-OF8-02	898167.96	622318.895	SD14OF80200FS	SED	FS	15-Apr-14	0	0.5	SW6020	7439-92-1	Lead	105		MG/KG	Y
SD2014-OF8-02	898167.96	622318.895	SD14OF80200FS	SED	FS	15-Apr-14	0	0.5	SW6020	7439-96-5	Manganese	233		MG/KG	Y
SD2014-OF8-02	898167.96	622318.895	SD14OF80200FS	SED	FS	15-Apr-14	0	0.5	SW6020	7440-02-0	Nickel	133		MG/KG	Y
SD2014-OF8-02	898167.96	622318.895	SD14OF80200FS	SED	FS	15-Apr-14	0	0.5	SW6020	7782-49-2	Selenium	1.97	U	MG/KG	N

2014-2015 Sediment Analytical Data

SD2014-OF8-02	898167.96	622318.895	SD14OF80200FS	SED	FS	15-Apr-14	0	0.5	SW6020	7440-22-4	Silver	5.36		MG/KG	Y
SD2014-OF8-02	898167.96	622318.895	SD14OF80200FS	SED	FS	15-Apr-14	0	0.5	SW6020	7440-28-0	Thallium	1.97	U	MG/KG	N
SD2014-OF8-02	898167.96	622318.895	SD14OF80200FS	SED	FS	15-Apr-14	0	0.5	SW6020	7440-66-6	Zinc	182		MG/KG	Y
SD2014-OF8-02	898167.96	622318.895	SD14OF80200FS	SED	FS	15-Apr-14	0	0.5	SW7471	7439-97-6	Mercury	0.0649	U	MG/KG	N
SD2014-OF8-02	898167.96	622318.895	SD14OF80200FS	SED	FS	15-Apr-14	0	0.5	SW8082	12674-11-2	Aroclor-1016	0.0492	U	MG/KG	N
SD2014-OF8-02	898167.96	622318.895	SD14OF80200FS	SED	FS	15-Apr-14	0	0.5	SW8082	11104-28-2	Aroclor-1221	0.0492	U	MG/KG	N
SD2014-OF8-02	898167.96	622318.895	SD14OF80200FS	SED	FS	15-Apr-14	0	0.5	SW8082	11141-16-5	Aroclor-1232	0.0492	U	MG/KG	N
SD2014-OF8-02	898167.96	622318.895	SD14OF80200FS	SED	FS	15-Apr-14	0	0.5	SW8082	53469-21-9	Aroclor-1242	0.0492	U	MG/KG	N
SD2014-OF8-02	898167.96	622318.895	SD14OF80200FS	SED	FS	15-Apr-14	0	0.5	SW8082	12672-29-6	Aroclor-1248	0.0492	U	MG/KG	N
SD2014-OF8-02	898167.96	622318.895	SD14OF80200FS	SED	FS	15-Apr-14	0	0.5	SW8082	11097-69-1	Aroclor-1254	0.317		MG/KG	Y
SD2014-OF8-02	898167.96	622318.895	SD14OF80200FS	SED	FS	15-Apr-14	0	0.5	SW8082	11096-82-5	Aroclor-1260	0.51		MG/KG	Y
SD2014-OF8-02	898167.96	622318.895	SD14OF80200FS	SED	FS	15-Apr-14	0	0.5	SW8082	37324-23-5	Aroclor-1262	0.0492	U	MG/KG	N
SD2014-OF8-02	898167.96	622318.895	SD14OF80200FS	SED	FS	15-Apr-14	0	0.5	SW8082	11100-14-4	Aroclor-1268	0.0492	U	MG/KG	N
SD2014-OF8-02	898167.96	622318.895	SD14OF80200FS	SED	FS	15-Apr-14	0	0.5	SW8082	1336-36-3	PCB (total)	0.827		MG/KG	Y
SD2014-OF8-02	898167.96	622318.895	SD14OF80200FS	SED	FS	15-Apr-14	0	0.5	SW8270	95-94-3	1,2,4,5-Tetrachlorobenzene		R	MG/KG	N
SD2014-OF8-02	898167.96	622318.895	SD14OF80200FS	SED	FS	15-Apr-14	0	0.5	SW8270	120-82-1	1,2,4-Trichlorobenzene		R	MG/KG	N
SD2014-OF8-02	898167.96	622318.895	SD14OF80200FS	SED	FS	15-Apr-14	0	0.5	SW8270	90-12-0	1-Methylnaphthalene		R	MG/KG	N
SD2014-OF8-02	898167.96	622318.895	SD14OF80200FS	SED	FS	15-Apr-14	0	0.5	SW8270	108-60-1	2,2'-Dichlorodiisopropylether		R	MG/KG	N
SD2014-OF8-02	898167.96	622318.895	SD14OF80200FS	SED	FS	15-Apr-14	0	0.5	SW8270	95-95-4	2,4,5-Trichlorophenol		R	MG/KG	N
SD2014-OF8-02	898167.96	622318.895	SD14OF80200FS	SED	FS	15-Apr-14	0	0.5	SW8270	88-06-2	2,4,6-Trichlorophenol	1.97	U	MG/KG	N
SD2014-OF8-02	898167.96	622318.895	SD14OF80200FS	SED	FS	15-Apr-14	0	0.5	SW8270	120-83-2	2,4-Dichlorophenol		R	MG/KG	N
SD2014-OF8-02	898167.96	622318.895	SD14OF80200FS	SED	FS	15-Apr-14	0	0.5	SW8270	105-67-9	2,4-Dimethylphenol	1.97	UJ	MG/KG	N
SD2014-OF8-02	898167.96	622318.895	SD14OF80200FS	SED	FS	15-Apr-14	0	0.5	SW8270	51-28-5	2,4-Dinitrophenol		R	MG/KG	N
SD2014-OF8-02	898167.96	622318.895	SD14OF80200FS	SED	FS	15-Apr-14	0	0.5	SW8270	121-14-2	2,4-Dinitrotoluene		R	MG/KG	N
SD2014-OF8-02	898167.96	622318.895	SD14OF80200FS	SED	FS	15-Apr-14	0	0.5	SW8270	606-20-2	2,6-Dinitrotoluene	1.97	UJ	MG/KG	N
SD2014-OF8-02	898167.96	622318.895	SD14OF80200FS	SED	FS	15-Apr-14	0	0.5	SW8270	91-58-7	2-Chloronaphthalene	1.97	UJ	MG/KG	N
SD2014-OF8-02	898167.96	622318.895	SD14OF80200FS	SED	FS	15-Apr-14	0	0.5	SW8270	95-57-8	2-Chlorophenol		R	MG/KG	N
SD2014-OF8-02	898167.96	622318.895	SD14OF80200FS	SED	FS	15-Apr-14	0	0.5	SW8270	91-57-6	2-Methylnaphthalene		R	MG/KG	N
SD2014-OF8-02	898167.96	622318.895	SD14OF80200FS	SED	FS	15-Apr-14	0	0.5	SW8270	95-48-7	2-Methylphenol		R	MG/KG	N
SD2014-OF8-02	898167.96	622318.895	SD14OF80200FS	SED	FS	15-Apr-14	0	0.5	SW8270	88-74-4	2-Nitroaniline	1.97	U	MG/KG	N
SD2014-OF8-02	898167.96	622318.895	SD14OF80200FS	SED	FS	15-Apr-14	0	0.5	SW8270	88-75-5	2-Nitrophenol		R	MG/KG	N
SD2014-OF8-02	898167.96	622318.895	SD14OF80200FS	SED	FS	15-Apr-14	0	0.5	SW8270	15831-10-4	3 & 4 Methylphenol		R	MG/KG	N
SD2014-OF8-02	898167.96	622318.895	SD14OF80200FS	SED	FS	15-Apr-14	0	0.5	SW8270	91-94-1	3,3'-Dichlorobenzidine		R	MG/KG	N
SD2014-OF8-02	898167.96	622318.895	SD14OF80200FS	SED	FS	15-Apr-14	0	0.5	SW8270	99-09-2	3-Nitroaniline	1.97	U	MG/KG	N
SD2014-OF8-02	898167.96	622318.895	SD14OF80200FS	SED	FS	15-Apr-14	0	0.5	SW8270	534-52-1	4,6-Dinitro-2-methylphenol		R	MG/KG	N
SD2014-OF8-02	898167.96	622318.895	SD14OF80200FS	SED	FS	15-Apr-14	0	0.5	SW8270	101-55-3	4-Bromophenyl phenyl ether	1.97	U	MG/KG	N
SD2014-OF8-02	898167.96	622318.895	SD14OF80200FS	SED	FS	15-Apr-14	0	0.5	SW8270	59-50-7	4-Chloro-3-methylphenol	1.97	U	MG/KG	N
SD2014-OF8-02	898167.96	622318.895	SD14OF80200FS	SED	FS	15-Apr-14	0	0.5	SW8270	106-47-8	4-Chloroaniline		R	MG/KG	N
SD2014-OF8-02	898167.96	622318.895	SD14OF80200FS	SED	FS	15-Apr-14	0	0.5	SW8270	7005-72-3	4-Chlorophenyl phenyl ether	1.97	UJ	MG/KG	N
SD2014-OF8-02	898167.96	622318.895	SD14OF80200FS	SED	FS	15-Apr-14	0	0.5	SW8270	100-01-6	4-Nitroaniline		R	MG/KG	N
SD2014-OF8-02	898167.96	622318.895	SD14OF80200FS	SED	FS	15-Apr-14	0	0.5	SW8270	100-02-7	4-Nitrophenol		R	MG/KG	N
SD2014-OF8-02	898167.96	622318.895	SD14OF80200FS	SED	FS	15-Apr-14	0	0.5	SW8270	62-53-3	Aniline		R	MG/KG	N
SD2014-OF8-02	898167.96	622318.895	SD14OF80200FS	SED	FS	15-Apr-14	0	0.5	SW8270	111-91-1	Bis(2-Chloroethoxy)methane		R	MG/KG	N
SD2014-OF8-02	898167.96	622318.895	SD14OF80200FS	SED	FS	15-Apr-14	0	0.5	SW8270	111-44-4	Bis(2-Chloroethyl)ether		R	MG/KG	N
SD2014-OF8-02	898167.96	622318.895	SD14OF80200FS	SED	FS	15-Apr-14	0	0.5	SW8270	117-81-7	Bis(2-Ethylhexyl)phthalate	1.97	U	MG/KG	N
SD2014-OF8-02	898167.96	622318.895	SD14OF80200FS	SED	FS	15-Apr-14	0	0.5	SW8270	85-68-7	Butylbenzylphthalate	1.97	U	MG/KG	N
SD2014-OF8-02	898167.96	622318.895	SD14OF80200FS	SED	FS	15-Apr-14	0	0.5	SW8270	86-74-8	Carbazole	1.97	U	MG/KG	N
SD2014-OF8-02	898167.96	622318.895	SD14OF80200FS	SED	FS	15-Apr-14	0	0.5	SW8270	84-74-2	Di-n-butylphthalate	1.97	U	MG/KG	N
SD2014-OF8-02	898167.96	622318.895	SD14OF80200FS	SED	FS	15-Apr-14	0	0.5	SW8270	117-84-0	Di-n-octylphthalate	1.97	U	MG/KG	N
SD2014-OF8-02	898167.96	622318.895	SD14OF80200FS	SED	FS	15-Apr-14	0	0.5	SW8270	132-64-9	Dibenzofuran	1.97	UJ	MG/KG	N
SD2014-OF8-02	898167.96	622318.895	SD14OF80200FS	SED	FS	15-Apr-14	0	0.5	SW8270	84-66-2	Diethylphthalate	1.97	U	MG/KG	N
SD2014-OF8-02	898167.96	622318.895	SD14OF80200FS	SED	FS	15-Apr-14	0	0.5	SW8270	131-11-3	Dimethylphthalate	1.97	UJ	MG/KG	N
SD2014-OF8-02	898167.96	622318.895	SD14OF80200FS	SED	FS	15-Apr-14	0	0.5	SW8270	118-74-1	Hexachlorobenzene	1.97	U	MG/KG	N
SD2014-OF8-02	898167.96	622318.895	SD14OF80200FS	SED	FS	15-Apr-14	0	0.5	SW8270	87-68-3	Hexachlorobutadiene		R	MG/KG	N
SD2014-OF8-02	898167.96	622318.895	SD14OF80200FS	SED	FS	15-Apr-14	0	0.5	SW8270	77-47-4	Hexachlorocyclopentadiene		R	MG/KG	N
SD2014-OF8-02	898167.96	622318.895	SD14OF80200FS	SED	FS	15-Apr-14	0	0.5	SW8270	67-72-1	Hexachloroethane		R	MG/KG	N
SD2014-OF8-02	898167.96	622318.895	SD14OF80200FS	SED	FS	15-Apr-14	0	0.5	SW8270	78-59-1	Isophorone		R	MG/KG	N
SD2014-OF8-02	898167.96	622318.895	SD14OF80200FS	SED	FS	15-Apr-14	0	0.5	SW8270	621-64-7	N-Nitrosodi-n-propylamine		R	MG/KG	N
SD2014-OF8-02	898167.96	622318.895	SD14OF80200FS	SED	FS	15-Apr-14	0	0.5	SW8270	86-30-6	N-Nitrosodiphenylamine	1.97	U	MG/KG	N

2014-2015 Sediment Analytical Data

SD2014-OF8-02	898167.96	622318.895	SD14OF80200FS	SED	FS	15-Apr-14	0	0.5	SW8270	98-95-3	Nitrobenzene		R	MG/KG	N
SD2014-OF8-02	898167.96	622318.895	SD14OF80200FS	SED	FS	15-Apr-14	0	0.5	SW8270	82-68-8	Pentachloronitrobenzene		R	MG/KG	N
SD2014-OF8-02	898167.96	622318.895	SD14OF80200FS	SED	FS	15-Apr-14	0	0.5	SW8270	87-86-5	Pentachlorophenol		R	MG/KG	N
SD2014-OF8-02	898167.96	622318.895	SD14OF80200FS	SED	FS	15-Apr-14	0	0.5	SW8270	108-95-2	Phenol	1.97	U	MG/KG	N
SD2014-OF8-02	898167.96	622318.895	SD14OF80200FS	SED	FS	15-Apr-14	0	0.5	SW8270	110-86-1	Pyridine		R	MG/KG	N
SD2014-OF8-02	898167.96	622318.895	SD14OF80200FS	SED	FS	15-Apr-14	0	0.5	SW8270C	83-32-9	Acenaphthene	0.0986	UJ	MG/KG	N
SD2014-OF8-02	898167.96	622318.895	SD14OF80200FS	SED	FS	15-Apr-14	0	0.5	SW8270C	208-96-8	Acenaphthylene	0.0986	UJ	MG/KG	N
SD2014-OF8-02	898167.96	622318.895	SD14OF80200FS	SED	FS	15-Apr-14	0	0.5	SW8270C	120-12-7	Anthracene	0.202		MG/KG	Y
SD2014-OF8-02	898167.96	622318.895	SD14OF80200FS	SED	FS	15-Apr-14	0	0.5	SW8270C	56-55-3	Benzo(a)anthracene	0.301		MG/KG	Y
SD2014-OF8-02	898167.96	622318.895	SD14OF80200FS	SED	FS	15-Apr-14	0	0.5	SW8270C	50-32-8	Benzo(a)pyrene	0.271		MG/KG	Y
SD2014-OF8-02	898167.96	622318.895	SD14OF80200FS	SED	FS	15-Apr-14	0	0.5	SW8270C	205-99-2	Benzo(b)fluoranthene	0.345		MG/KG	Y
SD2014-OF8-02	898167.96	622318.895	SD14OF80200FS	SED	FS	15-Apr-14	0	0.5	SW8270C	191-24-2	Benzo(ghi)perylene	0.187		MG/KG	Y
SD2014-OF8-02	898167.96	622318.895	SD14OF80200FS	SED	FS	15-Apr-14	0	0.5	SW8270C	207-08-9	Benzo(k)fluoranthene	0.444		MG/KG	Y
SD2014-OF8-02	898167.96	622318.895	SD14OF80200FS	SED	FS	15-Apr-14	0	0.5	SW8270C	218-01-9	Chrysene	0.399		MG/KG	Y
SD2014-OF8-02	898167.96	622318.895	SD14OF80200FS	SED	FS	15-Apr-14	0	0.5	SW8270C	53-70-3	Dibenz(a,h)anthracene	0.0986	U	MG/KG	N
SD2014-OF8-02	898167.96	622318.895	SD14OF80200FS	SED	FS	15-Apr-14	0	0.5	SW8270C	206-44-0	Fluoranthene	0.838		MG/KG	Y
SD2014-OF8-02	898167.96	622318.895	SD14OF80200FS	SED	FS	15-Apr-14	0	0.5	SW8270C	86-73-7	Fluorene	0.0986	U	MG/KG	N
SD2014-OF8-02	898167.96	622318.895	SD14OF80200FS	SED	FS	15-Apr-14	0	0.5	SW8270C	193-39-5	Indeno(1,2,3-cd)pyrene	0.148		MG/KG	Y
SD2014-OF8-02	898167.96	622318.895	SD14OF80200FS	SED	FS	15-Apr-14	0	0.5	SW8270C	91-20-3	Naphthalene	0.0986	UJ	MG/KG	N
SD2014-OF8-02	898167.96	622318.895	SD14OF80200FS	SED	FS	15-Apr-14	0	0.5	SW8270C	85-01-8	Phenanthrene	0.34		MG/KG	Y
SD2014-OF8-02	898167.96	622318.895	SD14OF80200FS	SED	FS	15-Apr-14	0	0.5	SW8270C	129-00-0	Pyrene	0.73		MG/KG	Y
SD2014-OF8-02	898167.96	622318.895	SD14OF80200FS	SED	FS	15-Apr-14	0	0.5	SW9010A	57-12-5	Cyanide, Total	6.3		MG/KG	Y
SD2014-OF8-02	898167.96	622318.895	SD14OF80201FS	SED	FS	15-Apr-14	1	2	A209F	HLA0046	Percent Solids	88.7		PERCENT	Y
SD2014-OF8-02	898167.96	622318.895	SD14OF80201FS	SED	FS	15-Apr-14	1	2	E680	2051-24-3	Cl10-BZ#209	0.0282	U	MG/KG	N
SD2014-OF8-02	898167.96	622318.895	SD14OF80201FS	SED	FS	15-Apr-14	1	2	E680	25512-42-9	Dichlorobiphenyl (total)	0.00563	U	MG/KG	N
SD2014-OF8-02	898167.96	622318.895	SD14OF80201FS	SED	FS	15-Apr-14	1	2	E680	28655-71-2	Heptachlorobiphenyl (total)	0.0169	U	MG/KG	N
SD2014-OF8-02	898167.96	622318.895	SD14OF80201FS	SED	FS	15-Apr-14	1	2	E680	26601-64-9	Hexachlorobiphenyl (total)	0.0113	U	MG/KG	N
SD2014-OF8-02	898167.96	622318.895	SD14OF80201FS	SED	FS	15-Apr-14	1	2	E680	27323-18-8	Monochlorobiphenyl (total)	0.00563	U	MG/KG	N
SD2014-OF8-02	898167.96	622318.895	SD14OF80201FS	SED	FS	15-Apr-14	1	2	E680	53742-07-7	Nonachlorobiphenyl (total)	0.0282	U	MG/KG	N
SD2014-OF8-02	898167.96	622318.895	SD14OF80201FS	SED	FS	15-Apr-14	1	2	E680	55722-26-4	Octachlorobiphenyl (total)	0.0169	U	MG/KG	N
SD2014-OF8-02	898167.96	622318.895	SD14OF80201FS	SED	FS	15-Apr-14	1	2	E680	25429-29-2	Pentachlorobiphenyl (total)	0.0113	U	MG/KG	N
SD2014-OF8-02	898167.96	622318.895	SD14OF80201FS	SED	FS	15-Apr-14	1	2	E680	26914-33-0	Tetrachlorobiphenyl (total)	0.0113	U	MG/KG	N
SD2014-OF8-02	898167.96	622318.895	SD14OF80201FS	SED	FS	15-Apr-14	1	2	E680	HLA0482	Total Homolog (PCBs)	0.070495	U	MG/KG	N
SD2014-OF8-02	898167.96	622318.895	SD14OF80201FS	SED	FS	15-Apr-14	1	2	E680	25323-68-6	Trichlorobiphenyl (total)	0.00563	U	MG/KG	N
SD2014-OF8-02	898167.96	622318.895	SD14OF80201FS	SED	FS	15-Apr-14	1	2	LYDKHN	HLA0011	Total Organic Carbon	8720	J	MG/KG	Y
SD2014-OF8-02	898167.96	622318.895	SD14OF80201FS	SED	FS	15-Apr-14	1	2	SW6020	7440-36-0	Antimony	1.13	U	MG/KG	N
SD2014-OF8-02	898167.96	622318.895	SD14OF80201FS	SED	FS	15-Apr-14	1	2	SW6020	7440-38-2	Arsenic	2.57	J	MG/KG	Y
SD2014-OF8-02	898167.96	622318.895	SD14OF80201FS	SED	FS	15-Apr-14	1	2	SW6020	7440-43-9	Cadmium	0.563	U	MG/KG	N
SD2014-OF8-02	898167.96	622318.895	SD14OF80201FS	SED	FS	15-Apr-14	1	2	SW6020	7440-47-3	Chromium	236	J	MG/KG	Y
SD2014-OF8-02	898167.96	622318.895	SD14OF80201FS	SED	FS	15-Apr-14	1	2	SW6020	7440-50-8	Copper	82.9	J	MG/KG	Y
SD2014-OF8-02	898167.96	622318.895	SD14OF80201FS	SED	FS	15-Apr-14	1	2	SW6020	HLA3024	ERM-Q (Metals)	0.223891575		NA	Y
SD2014-OF8-02	898167.96	622318.895	SD14OF80201FS	SED	FS	15-Apr-14	1	2	SW6020	7439-92-1	Lead	18.9	J	MG/KG	Y
SD2014-OF8-02	898167.96	622318.895	SD14OF80201FS	SED	FS	15-Apr-14	1	2	SW6020	7439-96-5	Manganese	160	J	MG/KG	Y
SD2014-OF8-02	898167.96	622318.895	SD14OF80201FS	SED	FS	15-Apr-14	1	2	SW6020	7440-02-0	Nickel	19.6	J	MG/KG	Y
SD2014-OF8-02	898167.96	622318.895	SD14OF80201FS	SED	FS	15-Apr-14	1	2	SW6020	7782-49-2	Selenium	1.13	U	MG/KG	N
SD2014-OF8-02	898167.96	622318.895	SD14OF80201FS	SED	FS	15-Apr-14	1	2	SW6020	7440-22-4	Silver	1.13	U	MG/KG	N
SD2014-OF8-02	898167.96	622318.895	SD14OF80201FS	SED	FS	15-Apr-14	1	2	SW6020	7440-28-0	Thallium	1.13	U	MG/KG	N
SD2014-OF8-02	898167.96	622318.895	SD14OF80201FS	SED	FS	15-Apr-14	1	2	SW6020	7440-66-6	Zinc	66	J	MG/KG	Y
SD2014-OF8-02	898167.96	622318.895	SD14OF80201FS	SED	FS	15-Apr-14	1	2	SW8082	12674-11-2	Aroclor-1016	0.0282	UJ	MG/KG	N
SD2014-OF8-02	898167.96	622318.895	SD14OF80201FS	SED	FS	15-Apr-14	1	2	SW8082	11104-28-2	Aroclor-1221	0.0282	UJ	MG/KG	N
SD2014-OF8-02	898167.96	622318.895	SD14OF80201FS	SED	FS	15-Apr-14	1	2	SW8082	11141-16-5	Aroclor-1232	0.0282	UJ	MG/KG	N
SD2014-OF8-02	898167.96	622318.895	SD14OF80201FS	SED	FS	15-Apr-14	1	2	SW8082	53469-21-9	Aroclor-1242	0.0282	UJ	MG/KG	N
SD2014-OF8-02	898167.96	622318.895	SD14OF80201FS	SED	FS	15-Apr-14	1	2	SW8082	12672-29-6	Aroclor-1248	0.0282	UJ	MG/KG	N
SD2014-OF8-02	898167.96	622318.895	SD14OF80201FS	SED	FS	15-Apr-14	1	2	SW8082	11097-69-1	Aroclor-1254	0.0282	UJ	MG/KG	N
SD2014-OF8-02	898167.96	622318.895	SD14OF80201FS	SED	FS	15-Apr-14	1	2	SW8082	11096-82-5	Aroclor-1260	0.0282	UJ	MG/KG	N
SD2014-OF8-02	898167.96	622318.895	SD14OF80201FS	SED	FS	15-Apr-14	1	2	SW8082	37324-23-5	Aroclor-1262	0.0282	UJ	MG/KG	N
SD2014-OF8-02	898167.96	622318.895	SD14OF80201FS	SED	FS	15-Apr-14	1	2	SW8082	11100-14-4	Aroclor-1268	0.0282	UJ	MG/KG	N
SD2014-OF8-02	898167.96	622318.895	SD14OF80201FS	SED	FS	15-Apr-14	1	2	SW8082	1336-36-3	PCB (total)	0.0282	UJ	MG/KG	N
SD2014-OF8-02	898167.96	622318.895	SD14OF80201FS	SED	FS	15-Apr-14	1	2	SW8270D	95-94-3	1,2,4,5-Tetrachlorobenzene	0.282	U	MG/KG	N

2014-2015 Sediment Analytical Data

SD2014-OF8-02	898167.96	622318.895	SD14OF80201FS	SED	FS	15-Apr-14	1	2	SW8270D	120-82-1	1,2,4-Trichlorobenzene	0.282	U	MG/KG	N
SD2014-OF8-02	898167.96	622318.895	SD14OF80201FS	SED	FS	15-Apr-14	1	2	SW8270D	90-12-0	1-Methylnaphthalene	0.282	U	MG/KG	N
SD2014-OF8-02	898167.96	622318.895	SD14OF80201FS	SED	FS	15-Apr-14	1	2	SW8270D	108-60-1	2,2'-Dichlorodiisopropylether	0.282	U	MG/KG	N
SD2014-OF8-02	898167.96	622318.895	SD14OF80201FS	SED	FS	15-Apr-14	1	2	SW8270D	95-95-4	2,4,5-Trichlorophenol	0.282	U	MG/KG	N
SD2014-OF8-02	898167.96	622318.895	SD14OF80201FS	SED	FS	15-Apr-14	1	2	SW8270D	88-06-2	2,4,6-Trichlorophenol	0.282	U	MG/KG	N
SD2014-OF8-02	898167.96	622318.895	SD14OF80201FS	SED	FS	15-Apr-14	1	2	SW8270D	120-83-2	2,4-Dichlorophenol	0.282	U	MG/KG	N
SD2014-OF8-02	898167.96	622318.895	SD14OF80201FS	SED	FS	15-Apr-14	1	2	SW8270D	105-67-9	2,4-Dimethylphenol	0.282	U	MG/KG	N
SD2014-OF8-02	898167.96	622318.895	SD14OF80201FS	SED	FS	15-Apr-14	1	2	SW8270D	51-28-5	2,4-Dinitrophenol		R	MG/KG	N
SD2014-OF8-02	898167.96	622318.895	SD14OF80201FS	SED	FS	15-Apr-14	1	2	SW8270D	121-14-2	2,4-Dinitrotoluene	0.282	U	MG/KG	N
SD2014-OF8-02	898167.96	622318.895	SD14OF80201FS	SED	FS	15-Apr-14	1	2	SW8270D	606-20-2	2,6-Dinitrotoluene	0.282	U	MG/KG	N
SD2014-OF8-02	898167.96	622318.895	SD14OF80201FS	SED	FS	15-Apr-14	1	2	SW8270D	91-58-7	2-Chloronaphthalene	0.282	U	MG/KG	N
SD2014-OF8-02	898167.96	622318.895	SD14OF80201FS	SED	FS	15-Apr-14	1	2	SW8270D	95-57-8	2-Chlorophenol	0.282	U	MG/KG	N
SD2014-OF8-02	898167.96	622318.895	SD14OF80201FS	SED	FS	15-Apr-14	1	2	SW8270D	91-57-6	2-Methylnaphthalene	0.282	U	MG/KG	N
SD2014-OF8-02	898167.96	622318.895	SD14OF80201FS	SED	FS	15-Apr-14	1	2	SW8270D	95-48-7	2-Methylphenol	0.282	U	MG/KG	N
SD2014-OF8-02	898167.96	622318.895	SD14OF80201FS	SED	FS	15-Apr-14	1	2	SW8270D	88-74-4	2-Nitroaniline	0.282	U	MG/KG	N
SD2014-OF8-02	898167.96	622318.895	SD14OF80201FS	SED	FS	15-Apr-14	1	2	SW8270D	88-75-5	2-Nitrophenol	0.282	UJ	MG/KG	N
SD2014-OF8-02	898167.96	622318.895	SD14OF80201FS	SED	FS	15-Apr-14	1	2	SW8270D	15831-10-4	3 & 4 Methylphenol	0.282	U	MG/KG	N
SD2014-OF8-02	898167.96	622318.895	SD14OF80201FS	SED	FS	15-Apr-14	1	2	SW8270D	91-94-1	3,3'-Dichlorobenzidine	0.282	U	MG/KG	N
SD2014-OF8-02	898167.96	622318.895	SD14OF80201FS	SED	FS	15-Apr-14	1	2	SW8270D	99-09-2	3-Nitroaniline	0.282	U	MG/KG	N
SD2014-OF8-02	898167.96	622318.895	SD14OF80201FS	SED	FS	15-Apr-14	1	2	SW8270D	534-52-1	4,6-Dinitro-2-methylphenol		R	MG/KG	N
SD2014-OF8-02	898167.96	622318.895	SD14OF80201FS	SED	FS	15-Apr-14	1	2	SW8270D	101-55-3	4-Bromophenyl phenyl ether	0.282	U	MG/KG	N
SD2014-OF8-02	898167.96	622318.895	SD14OF80201FS	SED	FS	15-Apr-14	1	2	SW8270D	59-50-7	4-Chloro-3-methylphenol	0.282	U	MG/KG	N
SD2014-OF8-02	898167.96	622318.895	SD14OF80201FS	SED	FS	15-Apr-14	1	2	SW8270D	106-47-8	4-Chloroaniline	0.282	U	MG/KG	N
SD2014-OF8-02	898167.96	622318.895	SD14OF80201FS	SED	FS	15-Apr-14	1	2	SW8270D	7005-72-3	4-Chlorophenyl phenyl ether	1.13	U	MG/KG	N
SD2014-OF8-02	898167.96	622318.895	SD14OF80201FS	SED	FS	15-Apr-14	1	2	SW8270D	100-01-6	4-Nitroaniline	0.282	U	MG/KG	N
SD2014-OF8-02	898167.96	622318.895	SD14OF80201FS	SED	FS	15-Apr-14	1	2	SW8270D	100-02-7	4-Nitrophenol		R	MG/KG	N
SD2014-OF8-02	898167.96	622318.895	SD14OF80201FS	SED	FS	15-Apr-14	1	2	SW8270D	83-32-9	Acenaphthene	0.0563	U	MG/KG	N
SD2014-OF8-02	898167.96	622318.895	SD14OF80201FS	SED	FS	15-Apr-14	1	2	SW8270D	208-96-8	Acenaphthylene	0.0563	U	MG/KG	N
SD2014-OF8-02	898167.96	622318.895	SD14OF80201FS	SED	FS	15-Apr-14	1	2	SW8270D	62-53-3	Aniline	0.282	U	MG/KG	N
SD2014-OF8-02	898167.96	622318.895	SD14OF80201FS	SED	FS	15-Apr-14	1	2	SW8270D	120-12-7	Anthracene	0.11		MG/KG	Y
SD2014-OF8-02	898167.96	622318.895	SD14OF80201FS	SED	FS	15-Apr-14	1	2	SW8270D	56-55-3	Benzo(a)anthracene	0.38		MG/KG	Y
SD2014-OF8-02	898167.96	622318.895	SD14OF80201FS	SED	FS	15-Apr-14	1	2	SW8270D	50-32-8	Benzo(a)pyrene	0.259		MG/KG	Y
SD2014-OF8-02	898167.96	622318.895	SD14OF80201FS	SED	FS	15-Apr-14	1	2	SW8270D	205-99-2	Benzo(b)fluoranthene	0.403		MG/KG	Y
SD2014-OF8-02	898167.96	622318.895	SD14OF80201FS	SED	FS	15-Apr-14	1	2	SW8270D	191-24-2	Benzo(ghi)perylene	0.13		MG/KG	Y
SD2014-OF8-02	898167.96	622318.895	SD14OF80201FS	SED	FS	15-Apr-14	1	2	SW8270D	207-08-9	Benzo(k)fluoranthene	0.225	J	MG/KG	Y
SD2014-OF8-02	898167.96	622318.895	SD14OF80201FS	SED	FS	15-Apr-14	1	2	SW8270D	111-91-1	Bis(2-Chloroethoxy)methane	0.282	U	MG/KG	N
SD2014-OF8-02	898167.96	622318.895	SD14OF80201FS	SED	FS	15-Apr-14	1	2	SW8270D	111-44-4	Bis(2-Chloroethyl)ether	0.282	U	MG/KG	N
SD2014-OF8-02	898167.96	622318.895	SD14OF80201FS	SED	FS	15-Apr-14	1	2	SW8270D	117-81-7	Bis(2-Ethylhexyl)phthalate	1.13	UJ	MG/KG	N
SD2014-OF8-02	898167.96	622318.895	SD14OF80201FS	SED	FS	15-Apr-14	1	2	SW8270D	85-68-7	Butylbenzylphthalate	1.13	U	MG/KG	N
SD2014-OF8-02	898167.96	622318.895	SD14OF80201FS	SED	FS	15-Apr-14	1	2	SW8270D	86-74-8	Carbazole	0.282	U	MG/KG	N
SD2014-OF8-02	898167.96	622318.895	SD14OF80201FS	SED	FS	15-Apr-14	1	2	SW8270D	218-01-9	Chrysene	0.237		MG/KG	Y
SD2014-OF8-02	898167.96	622318.895	SD14OF80201FS	SED	FS	15-Apr-14	1	2	SW8270D	84-74-2	Di-n-butylphthalate	0.282	U	MG/KG	N
SD2014-OF8-02	898167.96	622318.895	SD14OF80201FS	SED	FS	15-Apr-14	1	2	SW8270D	117-84-0	Di-n-octylphthalate	0.282	U	MG/KG	N
SD2014-OF8-02	898167.96	622318.895	SD14OF80201FS	SED	FS	15-Apr-14	1	2	SW8270D	53-70-3	Dibenz(a,h)anthracene	0.0648	J	MG/KG	Y
SD2014-OF8-02	898167.96	622318.895	SD14OF80201FS	SED	FS	15-Apr-14	1	2	SW8270D	132-64-9	Dibenzofuran	0.282	U	MG/KG	N
SD2014-OF8-02	898167.96	622318.895	SD14OF80201FS	SED	FS	15-Apr-14	1	2	SW8270D	84-66-2	Diethylphthalate	0.282	U	MG/KG	N
SD2014-OF8-02	898167.96	622318.895	SD14OF80201FS	SED	FS	15-Apr-14	1	2	SW8270D	131-11-3	Dimethylphthalate	0.282	U	MG/KG	N
SD2014-OF8-02	898167.96	622318.895	SD14OF80201FS	SED	FS	15-Apr-14	1	2	SW8270D	206-44-0	Fluoranthene	0.817		MG/KG	Y
SD2014-OF8-02	898167.96	622318.895	SD14OF80201FS	SED	FS	15-Apr-14	1	2	SW8270D	86-73-7	Fluorene	0.0563	U	MG/KG	N
SD2014-OF8-02	898167.96	622318.895	SD14OF80201FS	SED	FS	15-Apr-14	1	2	SW8270D	118-74-1	Hexachlorobenzene	0.282	UJ	MG/KG	N
SD2014-OF8-02	898167.96	622318.895	SD14OF80201FS	SED	FS	15-Apr-14	1	2	SW8270D	87-68-3	Hexachlorobutadiene	0.282	U	MG/KG	N
SD2014-OF8-02	898167.96	622318.895	SD14OF80201FS	SED	FS	15-Apr-14	1	2	SW8270D	77-47-4	Hexachlorocyclopentadiene		R	MG/KG	N
SD2014-OF8-02	898167.96	622318.895	SD14OF80201FS	SED	FS	15-Apr-14	1	2	SW8270D	67-72-1	Hexachloroethane		R	MG/KG	N
SD2014-OF8-02	898167.96	622318.895	SD14OF80201FS	SED	FS	15-Apr-14	1	2	SW8270D	193-39-5	Indeno(1,2,3-cd)pyrene	0.13		MG/KG	Y
SD2014-OF8-02	898167.96	622318.895	SD14OF80201FS	SED	FS	15-Apr-14	1	2	SW8270D	78-59-1	Isophorone	0.282	U	MG/KG	N
SD2014-OF8-02	898167.96	622318.895	SD14OF80201FS	SED	FS	15-Apr-14	1	2	SW8270D	621-64-7	N-Nitrosodi-n-propylamine	0.282	U	MG/KG	N
SD2014-OF8-02	898167.96	622318.895	SD14OF80201FS	SED	FS	15-Apr-14	1	2	SW8270D	86-30-6	N-Nitrosodiphenylamine	1.13	U	MG/KG	N
SD2014-OF8-02	898167.96	622318.895	SD14OF80201FS	SED	FS	15-Apr-14	1	2	SW8270D	91-20-3	Naphthalene	0.0563	U	MG/KG	N
SD2014-OF8-02	898167.96	622318.895	SD14OF80201FS	SED	FS	15-Apr-14	1	2	SW8270D	98-95-3	Nitrobenzene	0.282	U	MG/KG	N

2014-2015 Sediment Analytical Data

SD2014-OF8-02	898167.96	622318.895	SD14OF80201FS	SED	FS	15-Apr-14	1	2	SW8270D	82-68-8	Pentachloronitrobenzene		R	MG/KG	N
SD2014-OF8-02	898167.96	622318.895	SD14OF80201FS	SED	FS	15-Apr-14	1	2	SW8270D	87-86-5	Pentachlorophenol		R	MG/KG	N
SD2014-OF8-02	898167.96	622318.895	SD14OF80201FS	SED	FS	15-Apr-14	1	2	SW8270D	85-01-8	Phenanthrene	0.493		MG/KG	Y
SD2014-OF8-02	898167.96	622318.895	SD14OF80201FS	SED	FS	15-Apr-14	1	2	SW8270D	108-95-2	Phenol	0.282	U	MG/KG	N
SD2014-OF8-02	898167.96	622318.895	SD14OF80201FS	SED	FS	15-Apr-14	1	2	SW8270D	129-00-0	Pyrene	0.642		MG/KG	Y
SD2014-OF8-02	898167.96	622318.895	SD14OF80201FS	SED	FS	15-Apr-14	1	2	SW8270D	110-86-1	Pyridine	0.282	UJ	MG/KG	N
SD2014-OF8-02	898167.96	622318.895	SD14OF80201FS	SED	FS	15-Apr-14	1	2	SW9010A	57-12-5	Cyanide, Total	0.563	UJ	MG/KG	N
SD2014-OF8-03	898194.31	622244.359	SD14OF80300FS	SED	FS	24-Apr-14	0	0.5	A209F	HLA0046	Percent Solids	66		PERCENT	Y
SD2014-OF8-03	898194.31	622244.359	SD14OF80300FS	SED	FS	24-Apr-14	0	0.5	E680	2051-24-3	Cl10-BZ#209	0.0379	U	MG/KG	N
SD2014-OF8-03	898194.31	622244.359	SD14OF80300FS	SED	FS	24-Apr-14	0	0.5	E680	25512-42-9	Dichlorobiphenyl (total)	0.00758	U	MG/KG	N
SD2014-OF8-03	898194.31	622244.359	SD14OF80300FS	SED	FS	24-Apr-14	0	0.5	E680	28655-71-2	Heptachlorobiphenyl (total)	0.0227	U	MG/KG	N
SD2014-OF8-03	898194.31	622244.359	SD14OF80300FS	SED	FS	24-Apr-14	0	0.5	E680	26601-64-9	Hexachlorobiphenyl (total)	0.0159		MG/KG	Y
SD2014-OF8-03	898194.31	622244.359	SD14OF80300FS	SED	FS	24-Apr-14	0	0.5	E680	27323-18-8	Monochlorobiphenyl (total)	0.00758	U	MG/KG	N
SD2014-OF8-03	898194.31	622244.359	SD14OF80300FS	SED	FS	24-Apr-14	0	0.5	E680	53742-07-7	Nonachlorobiphenyl (total)	0.0379	U	MG/KG	N
SD2014-OF8-03	898194.31	622244.359	SD14OF80300FS	SED	FS	24-Apr-14	0	0.5	E680	55722-26-4	Octachlorobiphenyl (total)	0.0227	U	MG/KG	N
SD2014-OF8-03	898194.31	622244.359	SD14OF80300FS	SED	FS	24-Apr-14	0	0.5	E680	25429-29-2	Pentachlorobiphenyl (total)	0.0243		MG/KG	Y
SD2014-OF8-03	898194.31	622244.359	SD14OF80300FS	SED	FS	24-Apr-14	0	0.5	E680	26914-33-0	Tetrachlorobiphenyl (total)	0.0152	U	MG/KG	N
SD2014-OF8-03	898194.31	622244.359	SD14OF80300FS	SED	FS	24-Apr-14	0	0.5	E680	HLA0482	Total Homolog (PCBs)	0.11977		MG/KG	Y
SD2014-OF8-03	898194.31	622244.359	SD14OF80300FS	SED	FS	24-Apr-14	0	0.5	E680	25323-68-6	Trichlorobiphenyl (total)	0.00758	U	MG/KG	N
SD2014-OF8-03	898194.31	622244.359	SD14OF80300FS	SED	FS	24-Apr-14	0	0.5	EPA/600/M4//82/020	1332-21-4	Asbestos, Total	0.5	U	PERCENT	N
SD2014-OF8-03	898194.31	622244.359	SD14OF80300FS	SED	FS	24-Apr-14	0	0.5	LYDKHN	HLA0011	Total Organic Carbon	46400		MG/KG	Y
SD2014-OF8-03	898194.31	622244.359	SD14OF80300FS	SED	FS	24-Apr-14	0	0.5	SW6020	7440-36-0	Antimony	1.52	U	MG/KG	N
SD2014-OF8-03	898194.31	622244.359	SD14OF80300FS	SED	FS	24-Apr-14	0	0.5	SW6020	7440-38-2	Arsenic	7.54		MG/KG	Y
SD2014-OF8-03	898194.31	622244.359	SD14OF80300FS	SED	FS	24-Apr-14	0	0.5	SW6020	7440-43-9	Cadmium	14.2		MG/KG	Y
SD2014-OF8-03	898194.31	622244.359	SD14OF80300FS	SED	FS	24-Apr-14	0	0.5	SW6020	7440-47-3	Chromium	6780		MG/KG	Y
SD2014-OF8-03	898194.31	622244.359	SD14OF80300FS	SED	FS	24-Apr-14	0	0.5	SW6020	7440-50-8	Copper	1470		MG/KG	Y
SD2014-OF8-03	898194.31	622244.359	SD14OF80300FS	SED	FS	24-Apr-14	0	0.5	SW6020	HLA3024	ERM-Q (Metals)	4.785379132		NA	Y
SD2014-OF8-03	898194.31	622244.359	SD14OF80300FS	SED	FS	24-Apr-14	0	0.5	SW6020	7439-92-1	Lead	143		MG/KG	Y
SD2014-OF8-03	898194.31	622244.359	SD14OF80300FS	SED	FS	24-Apr-14	0	0.5	SW6020	7439-96-5	Manganese	528		MG/KG	Y
SD2014-OF8-03	898194.31	622244.359	SD14OF80300FS	SED	FS	24-Apr-14	0	0.5	SW6020	7440-02-0	Nickel	459		MG/KG	Y
SD2014-OF8-03	898194.31	622244.359	SD14OF80300FS	SED	FS	24-Apr-14	0	0.5	SW6020	7782-49-2	Selenium	2.26		MG/KG	Y
SD2014-OF8-03	898194.31	622244.359	SD14OF80300FS	SED	FS	24-Apr-14	0	0.5	SW6020	7440-22-4	Silver	10.1		MG/KG	Y
SD2014-OF8-03	898194.31	622244.359	SD14OF80300FS	SED	FS	24-Apr-14	0	0.5	SW6020	7440-28-0	Thallium	1.52	U	MG/KG	N
SD2014-OF8-03	898194.31	622244.359	SD14OF80300FS	SED	FS	24-Apr-14	0	0.5	SW6020	7440-66-6	Zinc	265		MG/KG	Y
SD2014-OF8-03	898194.31	622244.359	SD14OF80300FS	SED	FS	24-Apr-14	0	0.5	SW7471	7439-97-6	Mercury	0.05	U	MG/KG	N
SD2014-OF8-03	898194.31	622244.359	SD14OF80300FS	SED	FS	24-Apr-14	0	0.5	SW8082	12674-11-2	Aroclor-1016	0.0379	U	MG/KG	N
SD2014-OF8-03	898194.31	622244.359	SD14OF80300FS	SED	FS	24-Apr-14	0	0.5	SW8082	11104-28-2	Aroclor-1221	0.0379	U	MG/KG	N
SD2014-OF8-03	898194.31	622244.359	SD14OF80300FS	SED	FS	24-Apr-14	0	0.5	SW8082	11141-16-5	Aroclor-1232	0.0379	U	MG/KG	N
SD2014-OF8-03	898194.31	622244.359	SD14OF80300FS	SED	FS	24-Apr-14	0	0.5	SW8082	53469-21-9	Aroclor-1242	0.0379	U	MG/KG	N
SD2014-OF8-03	898194.31	622244.359	SD14OF80300FS	SED	FS	24-Apr-14	0	0.5	SW8082	12672-29-6	Aroclor-1248	0.0379	U	MG/KG	N
SD2014-OF8-03	898194.31	622244.359	SD14OF80300FS	SED	FS	24-Apr-14	0	0.5	SW8082	11097-69-1	Aroclor-1254	0.0611		MG/KG	Y
SD2014-OF8-03	898194.31	622244.359	SD14OF80300FS	SED	FS	24-Apr-14	0	0.5	SW8082	11096-82-5	Aroclor-1260	0.0999		MG/KG	Y
SD2014-OF8-03	898194.31	622244.359	SD14OF80300FS	SED	FS	24-Apr-14	0	0.5	SW8082	37324-23-5	Aroclor-1262	0.0379	U	MG/KG	N
SD2014-OF8-03	898194.31	622244.359	SD14OF80300FS	SED	FS	24-Apr-14	0	0.5	SW8082	11100-14-4	Aroclor-1268	0.0379	U	MG/KG	N
SD2014-OF8-03	898194.31	622244.359	SD14OF80300FS	SED	FS	24-Apr-14	0	0.5	SW8082	1336-36-3	PCB (total)	0.161		MG/KG	Y
SD2014-OF8-03	898194.31	622244.359	SD14OF80300FS	SED	FS	24-Apr-14	0	0.5	SW8270	95-94-3	1,2,4,5-Tetrachlorobenzene	0.379	U	MG/KG	N
SD2014-OF8-03	898194.31	622244.359	SD14OF80300FS	SED	FS	24-Apr-14	0	0.5	SW8270	120-82-1	1,2,4-Trichlorobenzene	0.379	UJ	MG/KG	N
SD2014-OF8-03	898194.31	622244.359	SD14OF80300FS	SED	FS	24-Apr-14	0	0.5	SW8270	90-12-0	1-Methylnaphthalene	0.379	UJ	MG/KG	N
SD2014-OF8-03	898194.31	622244.359	SD14OF80300FS	SED	FS	24-Apr-14	0	0.5	SW8270	108-60-1	2,2'-Dichlorodiiisopropylether		R	MG/KG	N
SD2014-OF8-03	898194.31	622244.359	SD14OF80300FS	SED	FS	24-Apr-14	0	0.5	SW8270	95-95-4	2,4,5-Trichlorophenol	0.379	U	MG/KG	N
SD2014-OF8-03	898194.31	622244.359	SD14OF80300FS	SED	FS	24-Apr-14	0	0.5	SW8270	88-06-2	2,4,6-Trichlorophenol	0.379	U	MG/KG	N
SD2014-OF8-03	898194.31	622244.359	SD14OF80300FS	SED	FS	24-Apr-14	0	0.5	SW8270	120-83-2	2,4-Dichlorophenol	0.379	U	MG/KG	N
SD2014-OF8-03	898194.31	622244.359	SD14OF80300FS	SED	FS	24-Apr-14	0	0.5	SW8270	105-67-9	2,4-Dimethylphenol	0.379	U	MG/KG	N
SD2014-OF8-03	898194.31	622244.359	SD14OF80300FS	SED	FS	24-Apr-14	0	0.5	SW8270	51-28-5	2,4-Dinitrophenol	0.758	UJ	MG/KG	N
SD2014-OF8-03	898194.31	622244.359	SD14OF80300FS	SED	FS	24-Apr-14	0	0.5	SW8270	121-14-2	2,4-Dinitrotoluene	0.379	U	MG/KG	N
SD2014-OF8-03	898194.31	622244.359	SD14OF80300FS	SED	FS	24-Apr-14	0	0.5	SW8270	606-20-2	2,6-Dinitrotoluene	0.379	U	MG/KG	N
SD2014-OF8-03	898194.31	622244.359	SD14OF80300FS	SED	FS	24-Apr-14	0	0.5	SW8270	91-58-7	2-Chloronaphthalene	0.379	U	MG/KG	N
SD2014-OF8-03	898194.31	622244.359	SD14OF80300FS	SED	FS	24-Apr-14	0	0.5	SW8270	95-57-8	2-Chlorophenol	0.379	UJ	MG/KG	N
SD2014-OF8-03	898194.31	622244.359	SD14OF80300FS	SED	FS	24-Apr-14	0	0.5	SW8270	91-57-6	2-Methylnaphthalene	0.379	UJ	MG/KG	N

2014-2015 Sediment Analytical Data

SD2014-OF8-03	898194.31	622244.359	SD14OF80300FS	SED	FS	24-Apr-14	0	0.5	SW8270	95-48-7	2-Methylphenol	0.379	UJ	MG/KG	N
SD2014-OF8-03	898194.31	622244.359	SD14OF80300FS	SED	FS	24-Apr-14	0	0.5	SW8270	88-74-4	2-Nitroaniline	0.379	U	MG/KG	N
SD2014-OF8-03	898194.31	622244.359	SD14OF80300FS	SED	FS	24-Apr-14	0	0.5	SW8270	88-75-5	2-Nitrophenol	0.379	UJ	MG/KG	N
SD2014-OF8-03	898194.31	622244.359	SD14OF80300FS	SED	FS	24-Apr-14	0	0.5	SW8270	15831-10-4	3 & 4 Methylphenol	0.379	U	MG/KG	N
SD2014-OF8-03	898194.31	622244.359	SD14OF80300FS	SED	FS	24-Apr-14	0	0.5	SW8270	91-94-1	3,3'-Dichlorobenzidine	0.379	U	MG/KG	N
SD2014-OF8-03	898194.31	622244.359	SD14OF80300FS	SED	FS	24-Apr-14	0	0.5	SW8270	99-09-2	3-Nitroaniline	0.379	U	MG/KG	N
SD2014-OF8-03	898194.31	622244.359	SD14OF80300FS	SED	FS	24-Apr-14	0	0.5	SW8270	534-52-1	4,6-Dinitro-2-methylphenol	0.758	U	MG/KG	N
SD2014-OF8-03	898194.31	622244.359	SD14OF80300FS	SED	FS	24-Apr-14	0	0.5	SW8270	101-55-3	4-Bromophenyl phenyl ether	0.379	U	MG/KG	N
SD2014-OF8-03	898194.31	622244.359	SD14OF80300FS	SED	FS	24-Apr-14	0	0.5	SW8270	59-50-7	4-Chloro-3-methylphenol	0.379	U	MG/KG	N
SD2014-OF8-03	898194.31	622244.359	SD14OF80300FS	SED	FS	24-Apr-14	0	0.5	SW8270	106-47-8	4-Chloroaniline	0.379	U	MG/KG	N
SD2014-OF8-03	898194.31	622244.359	SD14OF80300FS	SED	FS	24-Apr-14	0	0.5	SW8270	7005-72-3	4-Chlorophenyl phenyl ether	0.379	U	MG/KG	N
SD2014-OF8-03	898194.31	622244.359	SD14OF80300FS	SED	FS	24-Apr-14	0	0.5	SW8270	100-01-6	4-Nitroaniline	0.379	U	MG/KG	N
SD2014-OF8-03	898194.31	622244.359	SD14OF80300FS	SED	FS	24-Apr-14	0	0.5	SW8270	100-02-7	4-Nitrophenol	0.379	U	MG/KG	N
SD2014-OF8-03	898194.31	622244.359	SD14OF80300FS	SED	FS	24-Apr-14	0	0.5	SW8270	62-53-3	Aniline	0.379	UJ	MG/KG	N
SD2014-OF8-03	898194.31	622244.359	SD14OF80300FS	SED	FS	24-Apr-14	0	0.5	SW8270	111-91-1	Bis(2-Chloroethoxy)methane	0.379	UJ	MG/KG	N
SD2014-OF8-03	898194.31	622244.359	SD14OF80300FS	SED	FS	24-Apr-14	0	0.5	SW8270	111-44-4	Bis(2-Chloroethyl)ether		R	MG/KG	N
SD2014-OF8-03	898194.31	622244.359	SD14OF80300FS	SED	FS	24-Apr-14	0	0.5	SW8270	117-81-7	Bis(2-Ethylhexyl)phthalate	0.379	U	MG/KG	N
SD2014-OF8-03	898194.31	622244.359	SD14OF80300FS	SED	FS	24-Apr-14	0	0.5	SW8270	85-68-7	Butylbenzylphthalate	0.379	U	MG/KG	N
SD2014-OF8-03	898194.31	622244.359	SD14OF80300FS	SED	FS	24-Apr-14	0	0.5	SW8270	86-74-8	Carbazole	0.379	U	MG/KG	N
SD2014-OF8-03	898194.31	622244.359	SD14OF80300FS	SED	FS	24-Apr-14	0	0.5	SW8270	84-74-2	Di-n-butylphthalate	0.379	U	MG/KG	N
SD2014-OF8-03	898194.31	622244.359	SD14OF80300FS	SED	FS	24-Apr-14	0	0.5	SW8270	117-84-0	Di-n-octylphthalate	1.52	U	MG/KG	N
SD2014-OF8-03	898194.31	622244.359	SD14OF80300FS	SED	FS	24-Apr-14	0	0.5	SW8270	132-64-9	Dibenzofuran	0.379	U	MG/KG	N
SD2014-OF8-03	898194.31	622244.359	SD14OF80300FS	SED	FS	24-Apr-14	0	0.5	SW8270	84-66-2	Diethylphthalate	0.379	U	MG/KG	N
SD2014-OF8-03	898194.31	622244.359	SD14OF80300FS	SED	FS	24-Apr-14	0	0.5	SW8270	131-11-3	Dimethylphthalate	0.379	U	MG/KG	N
SD2014-OF8-03	898194.31	622244.359	SD14OF80300FS	SED	FS	24-Apr-14	0	0.5	SW8270	118-74-1	Hexachlorobenzene	0.379	U	MG/KG	N
SD2014-OF8-03	898194.31	622244.359	SD14OF80300FS	SED	FS	24-Apr-14	0	0.5	SW8270	87-68-3	Hexachlorobutadiene		R	MG/KG	N
SD2014-OF8-03	898194.31	622244.359	SD14OF80300FS	SED	FS	24-Apr-14	0	0.5	SW8270	77-47-4	Hexachlorocyclopentadiene		R	MG/KG	N
SD2014-OF8-03	898194.31	622244.359	SD14OF80300FS	SED	FS	24-Apr-14	0	0.5	SW8270	67-72-1	Hexachloroethane		R	MG/KG	N
SD2014-OF8-03	898194.31	622244.359	SD14OF80300FS	SED	FS	24-Apr-14	0	0.5	SW8270	78-59-1	Isophorone	0.379	UJ	MG/KG	N
SD2014-OF8-03	898194.31	622244.359	SD14OF80300FS	SED	FS	24-Apr-14	0	0.5	SW8270	621-64-7	N-Nitrosodi-n-propylamine	0.379	UJ	MG/KG	N
SD2014-OF8-03	898194.31	622244.359	SD14OF80300FS	SED	FS	24-Apr-14	0	0.5	SW8270	86-30-6	N-Nitrosodiphenylamine	0.379	U	MG/KG	N
SD2014-OF8-03	898194.31	622244.359	SD14OF80300FS	SED	FS	24-Apr-14	0	0.5	SW8270	98-95-3	Nitrobenzene	0.379	UJ	MG/KG	N
SD2014-OF8-03	898194.31	622244.359	SD14OF80300FS	SED	FS	24-Apr-14	0	0.5	SW8270	82-68-8	Pentachloronitrobenzene	0.379	U	MG/KG	N
SD2014-OF8-03	898194.31	622244.359	SD14OF80300FS	SED	FS	24-Apr-14	0	0.5	SW8270	87-86-5	Pentachlorophenol	0.379	U	MG/KG	N
SD2014-OF8-03	898194.31	622244.359	SD14OF80300FS	SED	FS	24-Apr-14	0	0.5	SW8270	108-95-2	Phenol	0.379	U	MG/KG	N
SD2014-OF8-03	898194.31	622244.359	SD14OF80300FS	SED	FS	24-Apr-14	0	0.5	SW8270	110-86-1	Pyridine		R	MG/KG	N
SD2014-OF8-03	898194.31	622244.359	SD14OF80300FS	SED	FS	24-Apr-14	0	0.5	SW8270C	83-32-9	Acenaphthene		R	MG/KG	N
SD2014-OF8-03	898194.31	622244.359	SD14OF80300FS	SED	FS	24-Apr-14	0	0.5	SW8270C	208-96-8	Acenaphthylene		R	MG/KG	N
SD2014-OF8-03	898194.31	622244.359	SD14OF80300FS	SED	FS	24-Apr-14	0	0.5	SW8270C	120-12-7	Anthracene	0.199		MG/KG	Y
SD2014-OF8-03	898194.31	622244.359	SD14OF80300FS	SED	FS	24-Apr-14	0	0.5	SW8270C	56-55-3	Benzo(a)anthracene	0.322		MG/KG	Y
SD2014-OF8-03	898194.31	622244.359	SD14OF80300FS	SED	FS	24-Apr-14	0	0.5	SW8270C	50-32-8	Benzo(a)pyrene	0.275		MG/KG	Y
SD2014-OF8-03	898194.31	622244.359	SD14OF80300FS	SED	FS	24-Apr-14	0	0.5	SW8270C	205-99-2	Benzo(b)fluoranthene	0.246	J	MG/KG	Y
SD2014-OF8-03	898194.31	622244.359	SD14OF80300FS	SED	FS	24-Apr-14	0	0.5	SW8270C	191-24-2	Benzo(ghi)perylene	0.19	U	MG/KG	N
SD2014-OF8-03	898194.31	622244.359	SD14OF80300FS	SED	FS	24-Apr-14	0	0.5	SW8270C	207-08-9	Benzo(k)fluoranthene	0.398		MG/KG	Y
SD2014-OF8-03	898194.31	622244.359	SD14OF80300FS	SED	FS	24-Apr-14	0	0.5	SW8270C	218-01-9	Chrysene	0.265		MG/KG	Y
SD2014-OF8-03	898194.31	622244.359	SD14OF80300FS	SED	FS	24-Apr-14	0	0.5	SW8270C	53-70-3	Dibenz(a,h)anthracene	0.19	U	MG/KG	N
SD2014-OF8-03	898194.31	622244.359	SD14OF80300FS	SED	FS	24-Apr-14	0	0.5	SW8270C	206-44-0	Fluoranthene	0.872		MG/KG	Y
SD2014-OF8-03	898194.31	622244.359	SD14OF80300FS	SED	FS	24-Apr-14	0	0.5	SW8270C	86-73-7	Fluorene	0.19	UJ	MG/KG	N
SD2014-OF8-03	898194.31	622244.359	SD14OF80300FS	SED	FS	24-Apr-14	0	0.5	SW8270C	193-39-5	Indeno(1,2,3-cd)pyrene	0.19	U	MG/KG	N
SD2014-OF8-03	898194.31	622244.359	SD14OF80300FS	SED	FS	24-Apr-14	0	0.5	SW8270C	91-20-3	Naphthalene		R	MG/KG	N
SD2014-OF8-03	898194.31	622244.359	SD14OF80300FS	SED	FS	24-Apr-14	0	0.5	SW8270C	85-01-8	Phenanthrene	0.711		MG/KG	Y
SD2014-OF8-03	898194.31	622244.359	SD14OF80300FS	SED	FS	24-Apr-14	0	0.5	SW8270C	129-00-0	Pyrene	0.749		MG/KG	Y
SD2014-OF8-03	898194.31	622244.359	SD14OF80300FS	SED	FS	24-Apr-14	0	0.5	SW9010A	57-12-5	Cyanide, Total	13.9		MG/KG	Y
SD2014-OF8-03	898194.31	622244.359	SD14OF80301FS	SED	FS	24-Apr-14	1	2	A209F	HLA0046	Percent Solids	71.6		PERCENT	Y
SD2014-OF8-03	898194.31	622244.359	SD14OF80301FS	SED	FS	24-Apr-14	1	2	E680	2051-24-3	Cl10-BZ#209	0.0349	U	MG/KG	N
SD2014-OF8-03	898194.31	622244.359	SD14OF80301FS	SED	FS	24-Apr-14	1	2	E680	25512-42-9	Dichlorobiphenyl (total)	0.00698	U	MG/KG	N
SD2014-OF8-03	898194.31	622244.359	SD14OF80301FS	SED	FS	24-Apr-14	1	2	E680	28655-71-2	Heptachlorobiphenyl (total)	0.0209	U	MG/KG	N
SD2014-OF8-03	898194.31	622244.359	SD14OF80301FS	SED	FS	24-Apr-14	1	2	E680	26601-64-9	Hexachlorobiphenyl (total)	0.014	U	MG/KG	N
SD2014-OF8-03	898194.31	622244.359	SD14OF80301FS	SED	FS	24-Apr-14	1	2	E680	27323-18-8	Monochlorobiphenyl (total)	0.00698	U	MG/KG	N

2014-2015 Sediment Analytical Data

SD2014-OF8-03	898194.31	622244.359	SD14OF80301FS	SED	FS	24-Apr-14	1	2	E680	53742-07-7	Nonachlorobiphenyl (total)	0.0349	U	MG/KG	N
SD2014-OF8-03	898194.31	622244.359	SD14OF80301FS	SED	FS	24-Apr-14	1	2	E680	55722-26-4	Octachlorobiphenyl (total)	0.0209	U	MG/KG	N
SD2014-OF8-03	898194.31	622244.359	SD14OF80301FS	SED	FS	24-Apr-14	1	2	E680	25429-29-2	Pentachlorobiphenyl (total)	0.014	U	MG/KG	N
SD2014-OF8-03	898194.31	622244.359	SD14OF80301FS	SED	FS	24-Apr-14	1	2	E680	26914-33-0	Tetrachlorobiphenyl (total)	0.014	U	MG/KG	N
SD2014-OF8-03	898194.31	622244.359	SD14OF80301FS	SED	FS	24-Apr-14	1	2	E680	HLA0482	Total Homolog (PCBs)	0.08727	U	MG/KG	N
SD2014-OF8-03	898194.31	622244.359	SD14OF80301FS	SED	FS	24-Apr-14	1	2	E680	25323-68-6	Trichlorobiphenyl (total)	0.00698	U	MG/KG	N
SD2014-OF8-03	898194.31	622244.359	SD14OF80301FS	SED	FS	24-Apr-14	1	2	LYDKHN	HLA0011	Total Organic Carbon	45500	J	MG/KG	Y
SD2014-OF8-03	898194.31	622244.359	SD14OF80301FS	SED	FS	24-Apr-14	1	2	SW6020	7440-36-0	Antimony	1.4	U	MG/KG	N
SD2014-OF8-03	898194.31	622244.359	SD14OF80301FS	SED	FS	24-Apr-14	1	2	SW6020	7440-38-2	Arsenic	12.1		MG/KG	Y
SD2014-OF8-03	898194.31	622244.359	SD14OF80301FS	SED	FS	24-Apr-14	1	2	SW6020	7440-43-9	Cadmium	28.2		MG/KG	Y
SD2014-OF8-03	898194.31	622244.359	SD14OF80301FS	SED	FS	24-Apr-14	1	2	SW6020	7440-47-3	Chromium	10100		MG/KG	Y
SD2014-OF8-03	898194.31	622244.359	SD14OF80301FS	SED	FS	24-Apr-14	1	2	SW6020	7440-50-8	Copper	1690		MG/KG	Y
SD2014-OF8-03	898194.31	622244.359	SD14OF80301FS	SED	FS	24-Apr-14	1	2	SW6020	HLA3024	ERM-Q (Metals)	6.696990852		NA	Y
SD2014-OF8-03	898194.31	622244.359	SD14OF80301FS	SED	FS	24-Apr-14	1	2	SW6020	7439-92-1	Lead	175		MG/KG	Y
SD2014-OF8-03	898194.31	622244.359	SD14OF80301FS	SED	FS	24-Apr-14	1	2	SW6020	7439-96-5	Manganese	836		MG/KG	Y
SD2014-OF8-03	898194.31	622244.359	SD14OF80301FS	SED	FS	24-Apr-14	1	2	SW6020	7440-02-0	Nickel	519		MG/KG	Y
SD2014-OF8-03	898194.31	622244.359	SD14OF80301FS	SED	FS	24-Apr-14	1	2	SW6020	7782-49-2	Selenium	1.4	U	MG/KG	N
SD2014-OF8-03	898194.31	622244.359	SD14OF80301FS	SED	FS	24-Apr-14	1	2	SW6020	7440-22-4	Silver	19.4		MG/KG	Y
SD2014-OF8-03	898194.31	622244.359	SD14OF80301FS	SED	FS	24-Apr-14	1	2	SW6020	7440-28-0	Thallium	1.4	U	MG/KG	N
SD2014-OF8-03	898194.31	622244.359	SD14OF80301FS	SED	FS	24-Apr-14	1	2	SW6020	7440-66-6	Zinc	330		MG/KG	Y
SD2014-OF8-03	898194.31	622244.359	SD14OF80301FS	SED	FS	24-Apr-14	1	2	SW8082	12674-11-2	Aroclor-1016	0.0349	UJ	MG/KG	N
SD2014-OF8-03	898194.31	622244.359	SD14OF80301FS	SED	FS	24-Apr-14	1	2	SW8082	11104-28-2	Aroclor-1221	0.0349	UJ	MG/KG	N
SD2014-OF8-03	898194.31	622244.359	SD14OF80301FS	SED	FS	24-Apr-14	1	2	SW8082	11141-16-5	Aroclor-1232	0.0349	UJ	MG/KG	N
SD2014-OF8-03	898194.31	622244.359	SD14OF80301FS	SED	FS	24-Apr-14	1	2	SW8082	53469-21-9	Aroclor-1242	0.0349	UJ	MG/KG	N
SD2014-OF8-03	898194.31	622244.359	SD14OF80301FS	SED	FS	24-Apr-14	1	2	SW8082	12672-29-6	Aroclor-1248	0.0349	UJ	MG/KG	N
SD2014-OF8-03	898194.31	622244.359	SD14OF80301FS	SED	FS	24-Apr-14	1	2	SW8082	11097-69-1	Aroclor-1254	0.0349	UJ	MG/KG	N
SD2014-OF8-03	898194.31	622244.359	SD14OF80301FS	SED	FS	24-Apr-14	1	2	SW8082	11096-82-5	Aroclor-1260	0.0349	UJ	MG/KG	N
SD2014-OF8-03	898194.31	622244.359	SD14OF80301FS	SED	FS	24-Apr-14	1	2	SW8082	37324-23-5	Aroclor-1262	0.0349	UJ	MG/KG	N
SD2014-OF8-03	898194.31	622244.359	SD14OF80301FS	SED	FS	24-Apr-14	1	2	SW8082	11100-14-4	Aroclor-1268	0.0349	UJ	MG/KG	N
SD2014-OF8-03	898194.31	622244.359	SD14OF80301FS	SED	FS	24-Apr-14	1	2	SW8082	1336-36-3	PCB (total)	0.0349	UJ	MG/KG	N
SD2014-OF8-03	898194.31	622244.359	SD14OF80301FS	SED	FS	24-Apr-14	1	2	SW8270D	95-94-3	1,2,4,5-Tetrachlorobenzene	0.35	U	MG/KG	N
SD2014-OF8-03	898194.31	622244.359	SD14OF80301FS	SED	FS	24-Apr-14	1	2	SW8270D	120-82-1	1,2,4-Trichlorobenzene	0.35	U	MG/KG	N
SD2014-OF8-03	898194.31	622244.359	SD14OF80301FS	SED	FS	24-Apr-14	1	2	SW8270D	90-12-0	1-Methylnaphthalene	0.35	U	MG/KG	N
SD2014-OF8-03	898194.31	622244.359	SD14OF80301FS	SED	FS	24-Apr-14	1	2	SW8270D	108-60-1	2,2'-Dichlorodiisopropylether	0.35	U	MG/KG	N
SD2014-OF8-03	898194.31	622244.359	SD14OF80301FS	SED	FS	24-Apr-14	1	2	SW8270D	95-95-4	2,4,5-Trichlorophenol	0.35	U	MG/KG	N
SD2014-OF8-03	898194.31	622244.359	SD14OF80301FS	SED	FS	24-Apr-14	1	2	SW8270D	88-06-2	2,4,6-Trichlorophenol	0.35	U	MG/KG	N
SD2014-OF8-03	898194.31	622244.359	SD14OF80301FS	SED	FS	24-Apr-14	1	2	SW8270D	120-83-2	2,4-Dichlorophenol	0.35	U	MG/KG	N
SD2014-OF8-03	898194.31	622244.359	SD14OF80301FS	SED	FS	24-Apr-14	1	2	SW8270D	105-67-9	2,4-Dimethylphenol	0.35	U	MG/KG	N
SD2014-OF8-03	898194.31	622244.359	SD14OF80301FS	SED	FS	24-Apr-14	1	2	SW8270D	51-28-5	2,4-Dinitrophenol	0.7	UJ	MG/KG	N
SD2014-OF8-03	898194.31	622244.359	SD14OF80301FS	SED	FS	24-Apr-14	1	2	SW8270D	121-14-2	2,4-Dinitrotoluene	0.35	U	MG/KG	N
SD2014-OF8-03	898194.31	622244.359	SD14OF80301FS	SED	FS	24-Apr-14	1	2	SW8270D	606-20-2	2,6-Dinitrotoluene	0.35	U	MG/KG	N
SD2014-OF8-03	898194.31	622244.359	SD14OF80301FS	SED	FS	24-Apr-14	1	2	SW8270D	91-58-7	2-Chloronaphthalene	0.35	U	MG/KG	N
SD2014-OF8-03	898194.31	622244.359	SD14OF80301FS	SED	FS	24-Apr-14	1	2	SW8270D	95-57-8	2-Chlorophenol	0.35	U	MG/KG	N
SD2014-OF8-03	898194.31	622244.359	SD14OF80301FS	SED	FS	24-Apr-14	1	2	SW8270D	91-57-6	2-Methylnaphthalene	0.35	U	MG/KG	N
SD2014-OF8-03	898194.31	622244.359	SD14OF80301FS	SED	FS	24-Apr-14	1	2	SW8270D	95-48-7	2-Methylphenol	0.35	U	MG/KG	N
SD2014-OF8-03	898194.31	622244.359	SD14OF80301FS	SED	FS	24-Apr-14	1	2	SW8270D	88-74-4	2-Nitroaniline	0.35	U	MG/KG	N
SD2014-OF8-03	898194.31	622244.359	SD14OF80301FS	SED	FS	24-Apr-14	1	2	SW8270D	88-75-5	2-Nitrophenol	0.35	U	MG/KG	N
SD2014-OF8-03	898194.31	622244.359	SD14OF80301FS	SED	FS	24-Apr-14	1	2	SW8270D	15831-10-4	3 & 4 Methylphenol	0.35	U	MG/KG	N
SD2014-OF8-03	898194.31	622244.359	SD14OF80301FS	SED	FS	24-Apr-14	1	2	SW8270D	91-94-1	3,3'-Dichlorobenzidine	0.35	U	MG/KG	N
SD2014-OF8-03	898194.31	622244.359	SD14OF80301FS	SED	FS	24-Apr-14	1	2	SW8270D	99-09-2	3-Nitroaniline	0.35	U	MG/KG	N
SD2014-OF8-03	898194.31	622244.359	SD14OF80301FS	SED	FS	24-Apr-14	1	2	SW8270D	534-52-1	4,6-Dinitro-2-methylphenol	0.7	U	MG/KG	N
SD2014-OF8-03	898194.31	622244.359	SD14OF80301FS	SED	FS	24-Apr-14	1	2	SW8270D	101-55-3	4-Bromophenyl phenyl ether	0.35	U	MG/KG	N
SD2014-OF8-03	898194.31	622244.359	SD14OF80301FS	SED	FS	24-Apr-14	1	2	SW8270D	59-50-7	4-Chloro-3-methylphenol	0.35	U	MG/KG	N
SD2014-OF8-03	898194.31	622244.359	SD14OF80301FS	SED	FS	24-Apr-14	1	2	SW8270D	106-47-8	4-Chloroaniline	0.35	U	MG/KG	N
SD2014-OF8-03	898194.31	622244.359	SD14OF80301FS	SED	FS	24-Apr-14	1	2	SW8270D	7005-72-3	4-Chlorophenyl phenyl ether	0.35	U	MG/KG	N
SD2014-OF8-03	898194.31	622244.359	SD14OF80301FS	SED	FS	24-Apr-14	1	2	SW8270D	100-01-6	4-Nitroaniline	0.35	U	MG/KG	N
SD2014-OF8-03	898194.31	622244.359	SD14OF80301FS	SED	FS	24-Apr-14	1	2	SW8270D	100-02-7	4-Nitrophenol	0.35	U	MG/KG	N
SD2014-OF8-03	898194.31	622244.359	SD14OF80301FS	SED	FS	24-Apr-14	1	2	SW8270D	83-32-9	Acenaphthene	0.035	U	MG/KG	N
SD2014-OF8-03	898194.31	622244.359	SD14OF80301FS	SED	FS	24-Apr-14	1	2	SW8270D	208-96-8	Acenaphthylene	0.035	U	MG/KG	N

2014-2015 Sediment Analytical Data

SD2014-OF8-03	898194.31	622244.359	SD14OF80301FS	SED	FS	24-Apr-14	1	2	SW8270D	62-53-3	Aniline	0.35	U	MG/KG	N
SD2014-OF8-03	898194.31	622244.359	SD14OF80301FS	SED	FS	24-Apr-14	1	2	SW8270D	120-12-7	Anthracene	0.035	U	MG/KG	N
SD2014-OF8-03	898194.31	622244.359	SD14OF80301FS	SED	FS	24-Apr-14	1	2	SW8270D	56-55-3	Benzo(a)anthracene	0.126		MG/KG	Y
SD2014-OF8-03	898194.31	622244.359	SD14OF80301FS	SED	FS	24-Apr-14	1	2	SW8270D	50-32-8	Benzo(a)pyrene	0.105		MG/KG	Y
SD2014-OF8-03	898194.31	622244.359	SD14OF80301FS	SED	FS	24-Apr-14	1	2	SW8270D	205-99-2	Benzo(b)fluoranthene	0.222		MG/KG	Y
SD2014-OF8-03	898194.31	622244.359	SD14OF80301FS	SED	FS	24-Apr-14	1	2	SW8270D	191-24-2	Benzo(ghi)perylene	0.063		MG/KG	Y
SD2014-OF8-03	898194.31	622244.359	SD14OF80301FS	SED	FS	24-Apr-14	1	2	SW8270D	207-08-9	Benzo(k)fluoranthene	0.117		MG/KG	Y
SD2014-OF8-03	898194.31	622244.359	SD14OF80301FS	SED	FS	24-Apr-14	1	2	SW8270D	111-91-1	Bis(2-Chloroethoxy)methane	0.35	U	MG/KG	N
SD2014-OF8-03	898194.31	622244.359	SD14OF80301FS	SED	FS	24-Apr-14	1	2	SW8270D	111-44-4	Bis(2-Chloroethyl)ether	0.35	U	MG/KG	N
SD2014-OF8-03	898194.31	622244.359	SD14OF80301FS	SED	FS	24-Apr-14	1	2	SW8270D	117-81-7	Bis(2-Ethylhexyl)phthalate	0.35	U	MG/KG	N
SD2014-OF8-03	898194.31	622244.359	SD14OF80301FS	SED	FS	24-Apr-14	1	2	SW8270D	85-68-7	Butylbenzylphthalate	0.35	U	MG/KG	N
SD2014-OF8-03	898194.31	622244.359	SD14OF80301FS	SED	FS	24-Apr-14	1	2	SW8270D	86-74-8	Carbazole	0.35	U	MG/KG	N
SD2014-OF8-03	898194.31	622244.359	SD14OF80301FS	SED	FS	24-Apr-14	1	2	SW8270D	218-01-9	Chrysene	0.098		MG/KG	Y
SD2014-OF8-03	898194.31	622244.359	SD14OF80301FS	SED	FS	24-Apr-14	1	2	SW8270D	84-74-2	Di-n-butylphthalate	0.35	U	MG/KG	N
SD2014-OF8-03	898194.31	622244.359	SD14OF80301FS	SED	FS	24-Apr-14	1	2	SW8270D	117-84-0	Di-n-octylphthalate	0.35	U	MG/KG	N
SD2014-OF8-03	898194.31	622244.359	SD14OF80301FS	SED	FS	24-Apr-14	1	2	SW8270D	53-70-3	Dibenz(a,h)anthracene	0.035	U	MG/KG	N
SD2014-OF8-03	898194.31	622244.359	SD14OF80301FS	SED	FS	24-Apr-14	1	2	SW8270D	132-64-9	Dibenzofuran	0.35	U	MG/KG	N
SD2014-OF8-03	898194.31	622244.359	SD14OF80301FS	SED	FS	24-Apr-14	1	2	SW8270D	84-66-2	Diethylphthalate	0.35	U	MG/KG	N
SD2014-OF8-03	898194.31	622244.359	SD14OF80301FS	SED	FS	24-Apr-14	1	2	SW8270D	131-11-3	Dimethylphthalate	0.35	U	MG/KG	N
SD2014-OF8-03	898194.31	622244.359	SD14OF80301FS	SED	FS	24-Apr-14	1	2	SW8270D	206-44-0	Fluoranthene	0.275		MG/KG	Y
SD2014-OF8-03	898194.31	622244.359	SD14OF80301FS	SED	FS	24-Apr-14	1	2	SW8270D	86-73-7	Fluorene	0.035	U	MG/KG	N
SD2014-OF8-03	898194.31	622244.359	SD14OF80301FS	SED	FS	24-Apr-14	1	2	SW8270D	118-74-1	Hexachlorobenzene	0.35	U	MG/KG	N
SD2014-OF8-03	898194.31	622244.359	SD14OF80301FS	SED	FS	24-Apr-14	1	2	SW8270D	87-68-3	Hexachlorobutadiene	0.35	U	MG/KG	N
SD2014-OF8-03	898194.31	622244.359	SD14OF80301FS	SED	FS	24-Apr-14	1	2	SW8270D	77-47-4	Hexachlorocyclopentadiene	0.35	UJ	MG/KG	N
SD2014-OF8-03	898194.31	622244.359	SD14OF80301FS	SED	FS	24-Apr-14	1	2	SW8270D	67-72-1	Hexachloroethane	0.35	U	MG/KG	N
SD2014-OF8-03	898194.31	622244.359	SD14OF80301FS	SED	FS	24-Apr-14	1	2	SW8270D	193-39-5	Indeno(1,2,3-cd)pyrene	0.07		MG/KG	Y
SD2014-OF8-03	898194.31	622244.359	SD14OF80301FS	SED	FS	24-Apr-14	1	2	SW8270D	78-59-1	Isophorone	0.35	U	MG/KG	N
SD2014-OF8-03	898194.31	622244.359	SD14OF80301FS	SED	FS	24-Apr-14	1	2	SW8270D	621-64-7	N-Nitrosodi-n-propylamine	0.35	U	MG/KG	N
SD2014-OF8-03	898194.31	622244.359	SD14OF80301FS	SED	FS	24-Apr-14	1	2	SW8270D	86-30-6	N-Nitrosodiphenylamine	0.35	U	MG/KG	N
SD2014-OF8-03	898194.31	622244.359	SD14OF80301FS	SED	FS	24-Apr-14	1	2	SW8270D	91-20-3	Naphthalene	0.035	U	MG/KG	N
SD2014-OF8-03	898194.31	622244.359	SD14OF80301FS	SED	FS	24-Apr-14	1	2	SW8270D	98-95-3	Nitrobenzene	0.35	U	MG/KG	N
SD2014-OF8-03	898194.31	622244.359	SD14OF80301FS	SED	FS	24-Apr-14	1	2	SW8270D	82-68-8	Pentachloronitrobenzene	0.35	U	MG/KG	N
SD2014-OF8-03	898194.31	622244.359	SD14OF80301FS	SED	FS	24-Apr-14	1	2	SW8270D	87-86-5	Pentachlorophenol	0.35	U	MG/KG	N
SD2014-OF8-03	898194.31	622244.359	SD14OF80301FS	SED	FS	24-Apr-14	1	2	SW8270D	85-01-8	Phenanthrene	0.119		MG/KG	Y
SD2014-OF8-03	898194.31	622244.359	SD14OF80301FS	SED	FS	24-Apr-14	1	2	SW8270D	108-95-2	Phenol	0.35	U	MG/KG	N
SD2014-OF8-03	898194.31	622244.359	SD14OF80301FS	SED	FS	24-Apr-14	1	2	SW8270D	129-00-0	Pyrene	0.236		MG/KG	Y
SD2014-OF8-03	898194.31	622244.359	SD14OF80301FS	SED	FS	24-Apr-14	1	2	SW8270D	110-86-1	Pyridine	0.35	U	MG/KG	N
SD2014-OF8-03	898194.31	622244.359	SD14OF80301FS	SED	FS	24-Apr-14	1	2	SW9010A	57-12-5	Cyanide, Total	22.3	J	MG/KG	Y
SD2014-OF8-03	898194.31	622244.359	SD14OF0302FS	SED	FS	07-Apr-15	2	3	8270SIM	HLA0440	Decachlorobiphenyl (total)	0.0005	U	MG/KG	
SD2014-OF8-03	898194.31	622244.359	SD14OF0302FS	SED	FS	07-Apr-15	2	3	8270SIM	25512-42-9	Dichlorobiphenyl (total)	0.0024	U	MG/KG	
SD2014-OF8-03	898194.31	622244.359	SD14OF0302FS	SED	FS	07-Apr-15	2	3	8270SIM	28655-71-2	Heptachlorobiphenyl (total)	0.00057	U	MG/KG	
SD2014-OF8-03	898194.31	622244.359	SD14OF0302FS	SED	FS	07-Apr-15	2	3	8270SIM	26601-64-9	Hexachlorobiphenyl (total)	0.00065	U	MG/KG	
SD2014-OF8-03	898194.31	622244.359	SD14OF0302FS	SED	FS	07-Apr-15	2	3	8270SIM	27323-18-8	Monochlorobiphenyl (total)	0.0009	U	MG/KG	
SD2014-OF8-03	898194.31	622244.359	SD14OF0302FS	SED	FS	07-Apr-15	2	3	8270SIM	53742-07-7	Nonachlorobiphenyl (total)	0.0009	U	MG/KG	
SD2014-OF8-03	898194.31	622244.359	SD14OF0302FS	SED	FS	07-Apr-15	2	3	8270SIM	55722-26-4	Octachlorobiphenyl (total)	0.0024	U	MG/KG	
SD2014-OF8-03	898194.31	622244.359	SD14OF0302FS	SED	FS	07-Apr-15	2	3	8270SIM	25429-29-2	Pentachlorobiphenyl (total)	0.0047		MG/KG	Y
SD2014-OF8-03	898194.31	622244.359	SD14OF0302FS	SED	FS	07-Apr-15	2	3	8270SIM	26914-33-0	Tetrachlorobiphenyl (total)	0.00045	U	MG/KG	
SD2014-OF8-03	898194.31	622244.359	SD14OF0302FS	SED	FS	07-Apr-15	2	3	8270SIM	HLA0482	Total Homolog (PCBs)	0.0063	U	MG/KG	
SD2014-OF8-03	898194.31	622244.359	SD14OF0302FS	SED	FS	07-Apr-15	2	3	8270SIM	25323-68-6	Trichlorobiphenyl (total)	0.0024	U	MG/KG	
SD2014-OF8-03	898194.31	622244.359	SD14OF0302FS	SED	FS	07-Apr-15	2	3	SW 846 8270 SIM	83-32-9	Acenaphthene	0.01	U	MG/KG	
SD2014-OF8-03	898194.31	622244.359	SD14OF0302FS	SED	FS	07-Apr-15	2	3	SW 846 8270 SIM	208-96-8	Acenaphthylene	0.01	U	MG/KG	
SD2014-OF8-03	898194.31	622244.359	SD14OF0302FS	SED	FS	07-Apr-15	2	3	SW 846 8270 SIM	120-12-7	Anthracene	0.01	U	MG/KG	
SD2014-OF8-03	898194.31	622244.359	SD14OF0302FS	SED	FS	07-Apr-15	2	3	SW 846 8270 SIM	56-55-3	Benzo(a)anthracene	0.006	J	MG/KG	Y
SD2014-OF8-03	898194.31	622244.359	SD14OF0302FS	SED	FS	07-Apr-15	2	3	SW 846 8270 SIM	50-32-8	Benzo(a)pyrene	0.007	J	MG/KG	Y
SD2014-OF8-03	898194.31	622244.359	SD14OF0302FS	SED	FS	07-Apr-15	2	3	SW 846 8270 SIM	205-99-2	Benzo(b)fluoranthene	0.007	J	MG/KG	Y
SD2014-OF8-03	898194.31	622244.359	SD14OF0302FS	SED	FS	07-Apr-15	2	3	SW 846 8270 SIM	191-24-2	Benzo(ghi)perylene	0.008	J	MG/KG	Y
SD2014-OF8-03	898194.31	622244.359	SD14OF0302FS	SED	FS	07-Apr-15	2	3	SW 846 8270 SIM	207-08-9	Benzo(k)fluoranthene	0.008	J	MG/KG	Y
SD2014-OF8-03	898194.31	622244.359	SD14OF0302FS	SED	FS	07-Apr-15	2	3	SW 846 8270 SIM	218-01-9	Chrysene	0.01	U	MG/KG	
SD2014-OF8-03	898194.31	622244.359	SD14OF0302FS	SED	FS	07-Apr-15	2	3	SW 846 8270 SIM	53-70-3	Dibenz(a,h)anthracene	0.007	J	MG/KG	Y

2014-2015 Sediment Analytical Data

SD2014-OF8-03	898194.31	622244.359	SD14OF0302FS	SED	FS	07-Apr-15	2	3	SW 846 8270 SIM	206-44-0	Fluoranthene	0.01	U	MG/KG	
SD2014-OF8-03	898194.31	622244.359	SD14OF0302FS	SED	FS	07-Apr-15	2	3	SW 846 8270 SIM	86-73-7	Fluorene	0.01	U	MG/KG	
SD2014-OF8-03	898194.31	622244.359	SD14OF0302FS	SED	FS	07-Apr-15	2	3	SW 846 8270 SIM	193-39-5	Indeno(1,2,3-cd)pyrene	0.008	J	MG/KG	Y
SD2014-OF8-03	898194.31	622244.359	SD14OF0302FS	SED	FS	07-Apr-15	2	3	SW 846 8270 SIM	91-20-3	Naphthalene	0.01	U	MG/KG	
SD2014-OF8-03	898194.31	622244.359	SD14OF0302FS	SED	FS	07-Apr-15	2	3	SW 846 8270 SIM	85-01-8	Phenanthrene	0.01	U	MG/KG	
SD2014-OF8-03	898194.31	622244.359	SD14OF0302FS	SED	FS	07-Apr-15	2	3	SW 846 8270 SIM	129-00-0	Pyrene	0.006	J	MG/KG	Y
SD2014-OF8-03	898194.31	622244.359	SD14OF0302FS	SED	FS	07-Apr-15	2	3	SW 846 8270/EPA 680	2051-24-3	Cl10-BZ#209	0.000091	J	MG/KG	Y
SD2014-OF8-03	898194.31	622244.359	SD14OF0302FS	SED	FS	07-Apr-15	2	3	SW 846 8270/EPA 680	34883-43-7	Cl2-BZ#8	0.0001	U	MG/KG	
SD2014-OF8-03	898194.31	622244.359	SD14OF0302FS	SED	FS	07-Apr-15	2	3	SW 846 8270/EPA 680	37680-65-2	Cl3-BZ#18	0.0001	U	MG/KG	
SD2014-OF8-03	898194.31	622244.359	SD14OF0302FS	SED	FS	07-Apr-15	2	3	SW 846 8270/EPA 680	7012-37-5	Cl3-BZ#28	0.0001	U	MG/KG	
SD2014-OF8-03	898194.31	622244.359	SD14OF0302FS	SED	FS	07-Apr-15	2	3	SW 846 8270/EPA 680	41464-39-5	Cl4-BZ#44	0.00013		MG/KG	Y
SD2014-OF8-03	898194.31	622244.359	SD14OF0302FS	SED	FS	07-Apr-15	2	3	SW 846 8270/EPA 680	41464-40-8	Cl4-BZ#49	0.0001	U	MG/KG	
SD2014-OF8-03	898194.31	622244.359	SD14OF0302FS	SED	FS	07-Apr-15	2	3	SW 846 8270/EPA 680	35693-99-3	Cl4-BZ#52	0.000098	J	MG/KG	Y
SD2014-OF8-03	898194.31	622244.359	SD14OF0302FS	SED	FS	07-Apr-15	2	3	SW 846 8270/EPA 680	32598-10-0	Cl4-BZ#66	0.0001	U	MG/KG	
SD2014-OF8-03	898194.31	622244.359	SD14OF0302FS	SED	FS	07-Apr-15	2	3	SW 846 8270/EPA 680	32598-13-3	Cl4-BZ#77	0.0001	U	MG/KG	
SD2014-OF8-03	898194.31	622244.359	SD14OF0302FS	SED	FS	07-Apr-15	2	3	SW 846 8270/EPA 680	37680-73-2	Cl5-BZ#101	0.00095		MG/KG	Y
SD2014-OF8-03	898194.31	622244.359	SD14OF0302FS	SED	FS	07-Apr-15	2	3	SW 846 8270/EPA 680	32598-14-4	Cl5-BZ#105	0.0001	U	MG/KG	
SD2014-OF8-03	898194.31	622244.359	SD14OF0302FS	SED	FS	07-Apr-15	2	3	SW 846 8270/EPA 680	31508-00-6	Cl5-BZ#118	0.00054		MG/KG	Y
SD2014-OF8-03	898194.31	622244.359	SD14OF0302FS	SED	FS	07-Apr-15	2	3	SW 846 8270/EPA 680	57465-28-8	Cl5-BZ#126	0.0001	U	MG/KG	
SD2014-OF8-03	898194.31	622244.359	SD14OF0302FS	SED	FS	07-Apr-15	2	3	SW 846 8270/EPA 680	38380-07-3	Cl5-BZ#128	0.00018		MG/KG	Y
SD2014-OF8-03	898194.31	622244.359	SD14OF0302FS	SED	FS	07-Apr-15	2	3	SW 846 8270/EPA 680	38380-02-8	Cl5-BZ#87	0.00045		MG/KG	Y
SD2014-OF8-03	898194.31	622244.359	SD14OF0302FS	SED	FS	07-Apr-15	2	3	SW 846 8270/EPA 680	35065-28-2	Cl6-BZ#138	0.00083		MG/KG	Y
SD2014-OF8-03	898194.31	622244.359	SD14OF0302FS	SED	FS	07-Apr-15	2	3	SW 846 8270/EPA 680	35065-27-1	Cl6-BZ#153	0.00078		MG/KG	Y
SD2014-OF8-03	898194.31	622244.359	SD14OF0302FS	SED	FS	07-Apr-15	2	3	SW 846 8270/EPA 680	35065-30-6	Cl6-BZ#170	0.00033		MG/KG	Y
SD2014-OF8-03	898194.31	622244.359	SD14OF0302FS	SED	FS	07-Apr-15	2	3	SW 846 8270/EPA 680	35065-29-3	Cl7-BZ#180	0.00044		MG/KG	Y
SD2014-OF8-03	898194.31	622244.359	SD14OF0302FS	SED	FS	07-Apr-15	2	3	SW 846 8270/EPA 680	52663-69-1	Cl7-BZ#183	0.00016		MG/KG	Y
SD2014-OF8-03	898194.31	622244.359	SD14OF0302FS	SED	FS	07-Apr-15	2	3	SW 846 8270/EPA 680	74472-48-3	Cl7-BZ#184	0.0001	U	MG/KG	
SD2014-OF8-03	898194.31	622244.359	SD14OF0302FS	SED	FS	07-Apr-15	2	3	SW 846 8270/EPA 680	52663-68-0	Cl7-BZ#187	0.00022		MG/KG	Y
SD2014-OF8-03	898194.31	622244.359	SD14OF0302FS	SED	FS	07-Apr-15	2	3	SW 846 8270/EPA 680	52663-78-2	Cl8-BZ#195	0.0001	U	MG/KG	
SD2014-OF8-03	898194.31	622244.359	SD14OF0302FS	SED	FS	07-Apr-15	2	3	SW 846 8270/EPA 680	40186-72-9	Cl9-BZ#206	0.00015		MG/KG	Y
SD2014-OF8-03	898194.31	622244.359	SD14OF0302FS	SED	FS	07-Apr-15	2	3	SW846 3rd Ed. 6020	7440-38-2	Arsenic	6.05		MG/KG	Y
SD2014-OF8-03	898194.31	622244.359	SD14OF0302FS	SED	FS	07-Apr-15	2	3	SW846 3rd Ed. 6020	7440-43-9	Cadmium	0.5	U	MG/KG	
SD2014-OF8-03	898194.31	622244.359	SD14OF0302FS	SED	FS	07-Apr-15	2	3	SW846 3rd Ed. 6020	7440-47-3	Chromium	33.2		MG/KG	Y
SD2014-OF8-03	898194.31	622244.359	SD14OF0302FS	SED	FS	07-Apr-15	2	3	SW846 3rd Ed. 6020	7440-50-8	Copper	11.1	J	MG/KG	Y
SD2014-OF8-03	898194.31	622244.359	SD14OF0302FS	SED	FS	07-Apr-15	2	3	SW846 3rd Ed. 6020	HLA3024	ERM-Q (Metals)	0.116667993		NA	Y
SD2014-OF8-03	898194.31	622244.359	SD14OF0302FS	SED	FS	07-Apr-15	2	3	SW846 3rd Ed. 6020	7439-92-1	Lead	8.26		MG/KG	Y
SD2014-OF8-03	898194.31	622244.359	SD14OF0302FS	SED	FS	07-Apr-15	2	3	SW846 3rd Ed. 6020	7439-97-6	Mercury	0.05	U	MG/KG	
SD2014-OF8-03	898194.31	622244.359	SD14OF0302FS	SED	FS	07-Apr-15	2	3	SW846 3rd Ed. 6020	7440-02-0	Nickel	18.5		MG/KG	Y
SD2014-OF8-03	898194.31	622244.359	SD14OF0302FS	SED	FS	07-Apr-15	2	3	SW846 3rd Ed. 6020	7440-22-4	Silver	0.5	U	MG/KG	
SD2014-OF8-03	898194.31	622244.359	SD14OF0302FS	SED	FS	07-Apr-15	2	3	SW846 3rd Ed. 6020	7440-66-6	Zinc	54.3		MG/KG	Y
SD2014-OF8-03	898194.31	622244.359	SD14OF0302FS	SED	FS	07-Apr-15	2	3	SW846 8082	12674-11-2	Aroclor-1016	0.025	U	MG/KG	
SD2014-OF8-03	898194.31	622244.359	SD14OF0302FS	SED	FS	07-Apr-15	2	3	SW846 8082	11104-28-2	Aroclor-1221	0.025	U	MG/KG	
SD2014-OF8-03	898194.31	622244.359	SD14OF0302FS	SED	FS	07-Apr-15	2	3	SW846 8082	11141-16-5	Aroclor-1232	0.025	U	MG/KG	
SD2014-OF8-03	898194.31	622244.359	SD14OF0302FS	SED	FS	07-Apr-15	2	3	SW846 8082	53469-21-9	Aroclor-1242	0.025	U	MG/KG	
SD2014-OF8-03	898194.31	622244.359	SD14OF0302FS	SED	FS	07-Apr-15	2	3	SW846 8082	12672-29-6	Aroclor-1248	0.025	U	MG/KG	
SD2014-OF8-03	898194.31	622244.359	SD14OF0302FS	SED	FS	07-Apr-15	2	3	SW846 8082	11097-69-1	Aroclor-1254	0.025	U	MG/KG	
SD2014-OF8-03	898194.31	622244.359	SD14OF0302FS	SED	FS	07-Apr-15	2	3	SW846 8082	11096-82-5	Aroclor-1260	0.025	U	MG/KG	
SD2014-OF8-03	898194.31	622244.359	SD14OF0302FS	SED	FS	07-Apr-15	2	3	SW846 8082	37324-23-5	Aroclor-1262	0.025	U	MG/KG	
SD2014-OF8-03	898194.31	622244.359	SD14OF0302FS	SED	FS	07-Apr-15	2	3	SW846 8082	11100-14-4	Aroclor-1268	0.025	U	MG/KG	
SD2014-OF8-03	898194.31	622244.359	SD14OF0302FS	SED	FS	07-Apr-15	2	3	SW846 8082	HLA0392	Total Aroclor (CALC)	0.025	U	MG/KG	
SD2014-OF8-03	898194.31	622244.359	SD14OF0302FS	SED	FS	07-Apr-15	2	3	SW846 9060	HLA0011	Total Organic Carbon	1.8		PERCENT	Y
SD2014-OF8-03	898194.31	622244.359	SD14OF0303FS	SED	FS	07-Apr-15	3	4	8270SIM	HLA0440	Decachlorobiphenyl (total)	0.0005	U	MG/KG	
SD2014-OF8-03	898194.31	622244.359	SD14OF0303FS	SED	FS	07-Apr-15	3	4	8270SIM	25512-42-9	Dichlorobiphenyl (total)	0.0024	U	MG/KG	
SD2014-OF8-03	898194.31	622244.359	SD14OF0303FS	SED	FS	07-Apr-15	3	4	8270SIM	28655-71-2	Heptachlorobiphenyl (total)	0.00088	U	MG/KG	
SD2014-OF8-03	898194.31	622244.359	SD14OF0303FS	SED	FS	07-Apr-15	3	4	8270SIM	26601-64-9	Hexachlorobiphenyl (total)	0.00023	U	MG/KG	
SD2014-OF8-03	898194.31	622244.359	SD14OF0303FS	SED	FS	07-Apr-15	3	4	8270SIM	27323-18-8	Monochlorobiphenyl (total)	0.00091	U	MG/KG	
SD2014-OF8-03	898194.31	622244.359	SD14OF0303FS	SED	FS	07-Apr-15	3	4	8270SIM	53742-07-7	Nonachlorobiphenyl (total)	0.00091	U	MG/KG	
SD2014-OF8-03	898194.31	622244.359	SD14OF0303FS	SED	FS	07-Apr-15	3	4	8270SIM	55722-26-4	Octachlorobiphenyl (total)	0.0024	U	MG/KG	
SD2014-OF8-03	898194.31	622244.359	SD14OF0303FS	SED	FS	07-Apr-15	3	4	8270SIM	25429-29-2	Pentachlorobiphenyl (total)	0.00079	U	MG/KG	

2014-2015 Sediment Analytical Data

SD2014-OF8-03	898194.31	622244.359	SD14OF0303FS	SED	FS	07-Apr-15	3	4	8270SIM	26914-33-0	Tetrachlorobiphenyl (total)	0.0042	U	MG/KG	
SD2014-OF8-03	898194.31	622244.359	SD14OF0303FS	SED	FS	07-Apr-15	3	4	8270SIM	HLA0482	Total Homolog (PCBs)	0.0019	U	MG/KG	
SD2014-OF8-03	898194.31	622244.359	SD14OF0303FS	SED	FS	07-Apr-15	3	4	8270SIM	25323-68-6	Trichlorobiphenyl (total)	0.0024	U	MG/KG	
SD2014-OF8-03	898194.31	622244.359	SD14OF0303FS	SED	FS	07-Apr-15	3	4	SW 846 8270 SIM	83-32-9	Acenaphthene	0.01	U	MG/KG	
SD2014-OF8-03	898194.31	622244.359	SD14OF0303FS	SED	FS	07-Apr-15	3	4	SW 846 8270 SIM	208-96-8	Acenaphthylene	0.01	U	MG/KG	
SD2014-OF8-03	898194.31	622244.359	SD14OF0303FS	SED	FS	07-Apr-15	3	4	SW 846 8270 SIM	120-12-7	Anthracene	0.01	U	MG/KG	
SD2014-OF8-03	898194.31	622244.359	SD14OF0303FS	SED	FS	07-Apr-15	3	4	SW 846 8270 SIM	56-55-3	Benzo(a)anthracene	0.01	U	MG/KG	
SD2014-OF8-03	898194.31	622244.359	SD14OF0303FS	SED	FS	07-Apr-15	3	4	SW 846 8270 SIM	50-32-8	Benzo(a)pyrene	0.01	U	MG/KG	
SD2014-OF8-03	898194.31	622244.359	SD14OF0303FS	SED	FS	07-Apr-15	3	4	SW 846 8270 SIM	205-99-2	Benzo(b)fluoranthene	0.01	U	MG/KG	
SD2014-OF8-03	898194.31	622244.359	SD14OF0303FS	SED	FS	07-Apr-15	3	4	SW 846 8270 SIM	191-24-2	Benzo(ghi)perylene	0.01	U	MG/KG	
SD2014-OF8-03	898194.31	622244.359	SD14OF0303FS	SED	FS	07-Apr-15	3	4	SW 846 8270 SIM	207-08-9	Benzo(k)fluoranthene	0.01	U	MG/KG	
SD2014-OF8-03	898194.31	622244.359	SD14OF0303FS	SED	FS	07-Apr-15	3	4	SW 846 8270 SIM	218-01-9	Chrysene	0.01	U	MG/KG	
SD2014-OF8-03	898194.31	622244.359	SD14OF0303FS	SED	FS	07-Apr-15	3	4	SW 846 8270 SIM	53-70-3	Dibenz(a,h)anthracene	0.01	U	MG/KG	
SD2014-OF8-03	898194.31	622244.359	SD14OF0303FS	SED	FS	07-Apr-15	3	4	SW 846 8270 SIM	206-44-0	Fluoranthene	0.007	J	MG/KG	Y
SD2014-OF8-03	898194.31	622244.359	SD14OF0303FS	SED	FS	07-Apr-15	3	4	SW 846 8270 SIM	86-73-7	Fluorene	0.01	U	MG/KG	
SD2014-OF8-03	898194.31	622244.359	SD14OF0303FS	SED	FS	07-Apr-15	3	4	SW 846 8270 SIM	193-39-5	Indeno(1,2,3-cd)pyrene	0.01	U	MG/KG	
SD2014-OF8-03	898194.31	622244.359	SD14OF0303FS	SED	FS	07-Apr-15	3	4	SW 846 8270 SIM	91-20-3	Naphthalene	0.01	U	MG/KG	
SD2014-OF8-03	898194.31	622244.359	SD14OF0303FS	SED	FS	07-Apr-15	3	4	SW 846 8270 SIM	85-01-8	Phenanthrene	0.007	J	MG/KG	Y
SD2014-OF8-03	898194.31	622244.359	SD14OF0303FS	SED	FS	07-Apr-15	3	4	SW 846 8270 SIM	129-00-0	Pyrene	0.006	J	MG/KG	Y
SD2014-OF8-03	898194.31	622244.359	SD14OF0303FS	SED	FS	07-Apr-15	3	4	SW 846 8270/EPA 680	2051-24-3	Cl10-BZ#209	0.0001	U	MG/KG	
SD2014-OF8-03	898194.31	622244.359	SD14OF0303FS	SED	FS	07-Apr-15	3	4	SW 846 8270/EPA 680	34883-43-7	Cl2-BZ#8	0.00015		MG/KG	Y
SD2014-OF8-03	898194.31	622244.359	SD14OF0303FS	SED	FS	07-Apr-15	3	4	SW 846 8270/EPA 680	37680-65-2	Cl3-BZ#18	0.0001	U	MG/KG	
SD2014-OF8-03	898194.31	622244.359	SD14OF0303FS	SED	FS	07-Apr-15	3	4	SW 846 8270/EPA 680	7012-37-5	Cl3-BZ#28	0.0001	U	MG/KG	
SD2014-OF8-03	898194.31	622244.359	SD14OF0303FS	SED	FS	07-Apr-15	3	4	SW 846 8270/EPA 680	41464-39-5	Cl4-BZ#44	0.0001	U	MG/KG	
SD2014-OF8-03	898194.31	622244.359	SD14OF0303FS	SED	FS	07-Apr-15	3	4	SW 846 8270/EPA 680	41464-40-8	Cl4-BZ#49	0.0001	U	MG/KG	
SD2014-OF8-03	898194.31	622244.359	SD14OF0303FS	SED	FS	07-Apr-15	3	4	SW 846 8270/EPA 680	35693-99-3	Cl4-BZ#52	0.0001	U	MG/KG	
SD2014-OF8-03	898194.31	622244.359	SD14OF0303FS	SED	FS	07-Apr-15	3	4	SW 846 8270/EPA 680	32598-10-0	Cl4-BZ#66	0.0001	U	MG/KG	
SD2014-OF8-03	898194.31	622244.359	SD14OF0303FS	SED	FS	07-Apr-15	3	4	SW 846 8270/EPA 680	32598-13-3	Cl4-BZ#77	0.0001	U	MG/KG	
SD2014-OF8-03	898194.31	622244.359	SD14OF0303FS	SED	FS	07-Apr-15	3	4	SW 846 8270/EPA 680	37680-73-2	Cl5-BZ#101	0.00066		MG/KG	Y
SD2014-OF8-03	898194.31	622244.359	SD14OF0303FS	SED	FS	07-Apr-15	3	4	SW 846 8270/EPA 680	32598-14-4	Cl5-BZ#105	0.00018		MG/KG	Y
SD2014-OF8-03	898194.31	622244.359	SD14OF0303FS	SED	FS	07-Apr-15	3	4	SW 846 8270/EPA 680	31508-00-6	Cl5-BZ#118	0.0003		MG/KG	Y
SD2014-OF8-03	898194.31	622244.359	SD14OF0303FS	SED	FS	07-Apr-15	3	4	SW 846 8270/EPA 680	57465-28-8	Cl5-BZ#126	0.0001	U	MG/KG	
SD2014-OF8-03	898194.31	622244.359	SD14OF0303FS	SED	FS	07-Apr-15	3	4	SW 846 8270/EPA 680	38380-07-3	Cl5-BZ#128	0.0002		MG/KG	Y
SD2014-OF8-03	898194.31	622244.359	SD14OF0303FS	SED	FS	07-Apr-15	3	4	SW 846 8270/EPA 680	38380-02-8	Cl5-BZ#87	0.0004		MG/KG	Y
SD2014-OF8-03	898194.31	622244.359	SD14OF0303FS	SED	FS	07-Apr-15	3	4	SW 846 8270/EPA 680	35065-28-2	Cl6-BZ#138	0.00048		MG/KG	Y
SD2014-OF8-03	898194.31	622244.359	SD14OF0303FS	SED	FS	07-Apr-15	3	4	SW 846 8270/EPA 680	35065-27-1	Cl6-BZ#153	0.00046		MG/KG	Y
SD2014-OF8-03	898194.31	622244.359	SD14OF0303FS	SED	FS	07-Apr-15	3	4	SW 846 8270/EPA 680	35065-30-6	Cl6-BZ#170	0.00023		MG/KG	Y
SD2014-OF8-03	898194.31	622244.359	SD14OF0303FS	SED	FS	07-Apr-15	3	4	SW 846 8270/EPA 680	35065-29-3	Cl7-BZ#180	0.0003		MG/KG	Y
SD2014-OF8-03	898194.31	622244.359	SD14OF0303FS	SED	FS	07-Apr-15	3	4	SW 846 8270/EPA 680	52663-69-1	Cl7-BZ#183	0.000092	J	MG/KG	Y
SD2014-OF8-03	898194.31	622244.359	SD14OF0303FS	SED	FS	07-Apr-15	3	4	SW 846 8270/EPA 680	74472-48-3	Cl7-BZ#184	0.0001	U	MG/KG	
SD2014-OF8-03	898194.31	622244.359	SD14OF0303FS	SED	FS	07-Apr-15	3	4	SW 846 8270/EPA 680	52663-68-0	Cl7-BZ#187	0.00014		MG/KG	Y
SD2014-OF8-03	898194.31	622244.359	SD14OF0303FS	SED	FS	07-Apr-15	3	4	SW 846 8270/EPA 680	52663-78-2	Cl8-BZ#195	0.0001	U	MG/KG	
SD2014-OF8-03	898194.31	622244.359	SD14OF0303FS	SED	FS	07-Apr-15	3	4	SW 846 8270/EPA 680	40186-72-9	Cl9-BZ#206	0.00011		MG/KG	Y
SD2014-OF8-03	898194.31	622244.359	SD14OF0303FS	SED	FS	07-Apr-15	3	4	SW846 3rd Ed. 6020	7440-38-2	Arsenic	6.36		MG/KG	Y
SD2014-OF8-03	898194.31	622244.359	SD14OF0303FS	SED	FS	07-Apr-15	3	4	SW846 3rd Ed. 6020	7440-43-9	Cadmium	0.5	U	MG/KG	
SD2014-OF8-03	898194.31	622244.359	SD14OF0303FS	SED	FS	07-Apr-15	3	4	SW846 3rd Ed. 6020	7440-47-3	Chromium	51.4		MG/KG	Y
SD2014-OF8-03	898194.31	622244.359	SD14OF0303FS	SED	FS	07-Apr-15	3	4	SW846 3rd Ed. 6020	7440-50-8	Copper	23.9	J	MG/KG	Y
SD2014-OF8-03	898194.31	622244.359	SD14OF0303FS	SED	FS	07-Apr-15	3	4	SW846 3rd Ed. 6020	HLA3024	ERM-Q (Metals)	0.144582862		NA	Y
SD2014-OF8-03	898194.31	622244.359	SD14OF0303FS	SED	FS	07-Apr-15	3	4	SW846 3rd Ed. 6020	7439-92-1	Lead	10.6		MG/KG	Y
SD2014-OF8-03	898194.31	622244.359	SD14OF0303FS	SED	FS	07-Apr-15	3	4	SW846 3rd Ed. 6020	7439-97-6	Mercury	0.05	U	MG/KG	
SD2014-OF8-03	898194.31	622244.359	SD14OF0303FS	SED	FS	07-Apr-15	3	4	SW846 3rd Ed. 6020	7440-02-0	Nickel	23.3		MG/KG	Y
SD2014-OF8-03	898194.31	622244.359	SD14OF0303FS	SED	FS	07-Apr-15	3	4	SW846 3rd Ed. 6020	7440-22-4	Silver	0.5	U	MG/KG	
SD2014-OF8-03	898194.31	622244.359	SD14OF0303FS	SED	FS	07-Apr-15	3	4	SW846 3rd Ed. 6020	7440-66-6	Zinc	61.9		MG/KG	Y
SD2014-OF8-03	898194.31	622244.359	SD14OF0303FS	SED	FS	07-Apr-15	3	4	SW846 8082	12674-11-2	Aroclor-1016	0.025	U	MG/KG	
SD2014-OF8-03	898194.31	622244.359	SD14OF0303FS	SED	FS	07-Apr-15	3	4	SW846 8082	11104-28-2	Aroclor-1221	0.025	U	MG/KG	
SD2014-OF8-03	898194.31	622244.359	SD14OF0303FS	SED	FS	07-Apr-15	3	4	SW846 8082	11141-16-5	Aroclor-1232	0.025	U	MG/KG	
SD2014-OF8-03	898194.31	622244.359	SD14OF0303FS	SED	FS	07-Apr-15	3	4	SW846 8082	53469-21-9	Aroclor-1242	0.025	U	MG/KG	
SD2014-OF8-03	898194.31	622244.359	SD14OF0303FS	SED	FS	07-Apr-15	3	4	SW846 8082	12672-29-6	Aroclor-1248	0.025	U	MG/KG	
SD2014-OF8-03	898194.31	622244.359	SD14OF0303FS	SED	FS	07-Apr-15	3	4	SW846 8082	11097-69-1	Aroclor-1254	0.025	U	MG/KG	

2014-2015 Sediment Analytical Data

SD2014-OF8-03	898194.31	622244.359	SD14OF0303FS	SED	FS	07-Apr-15	3	4	SW846 8082	11096-82-5	Aroclor-1260	0.025	U	MG/KG	
SD2014-OF8-03	898194.31	622244.359	SD14OF0303FS	SED	FS	07-Apr-15	3	4	SW846 8082	37324-23-5	Aroclor-1262	0.025	U	MG/KG	
SD2014-OF8-03	898194.31	622244.359	SD14OF0303FS	SED	FS	07-Apr-15	3	4	SW846 8082	11100-14-4	Aroclor-1268	0.025	U	MG/KG	
SD2014-OF8-03	898194.31	622244.359	SD14OF0303FS	SED	FS	07-Apr-15	3	4	SW846 8082	HLA0392	Total Aroclor (CALC)	0.025	U	MG/KG	
SD2014-OF8-03	898194.31	622244.359	SD14OF0303FS	SED	FS	07-Apr-15	3	4	SW846 9060	HLA0011	Total Organic Carbon	8.1		PERCENT	Y
SD2014-OF8-04	898240.386	622185.182	SD14OF80400FS	SED	FS	24-Apr-14	0	0.5	A209F	HLA0046	Percent Solids	65.8		PERCENT	Y
SD2014-OF8-04	898240.386	622185.182	SD14OF80400FS	SED	FS	24-Apr-14	0	0.5	E680	2051-24-3	Cl10-BZ#209	0.038	U	MG/KG	N
SD2014-OF8-04	898240.386	622185.182	SD14OF80400FS	SED	FS	24-Apr-14	0	0.5	E680	25512-42-9	Dichlorobiphenyl (total)	0.0076	U	MG/KG	N
SD2014-OF8-04	898240.386	622185.182	SD14OF80400FS	SED	FS	24-Apr-14	0	0.5	E680	28655-71-2	Heptachlorobiphenyl (total)	0.0342		MG/KG	Y
SD2014-OF8-04	898240.386	622185.182	SD14OF80400FS	SED	FS	24-Apr-14	0	0.5	E680	26601-64-9	Hexachlorobiphenyl (total)	0.0509		MG/KG	Y
SD2014-OF8-04	898240.386	622185.182	SD14OF80400FS	SED	FS	24-Apr-14	0	0.5	E680	27323-18-8	Monochlorobiphenyl (total)	0.0076	U	MG/KG	N
SD2014-OF8-04	898240.386	622185.182	SD14OF80400FS	SED	FS	24-Apr-14	0	0.5	E680	53742-07-7	Nonachlorobiphenyl (total)	0.038	U	MG/KG	N
SD2014-OF8-04	898240.386	622185.182	SD14OF80400FS	SED	FS	24-Apr-14	0	0.5	E680	55722-26-4	Octachlorobiphenyl (total)	0.0228	U	MG/KG	N
SD2014-OF8-04	898240.386	622185.182	SD14OF80400FS	SED	FS	24-Apr-14	0	0.5	E680	25429-29-2	Pentachlorobiphenyl (total)	0.0152	U	MG/KG	N
SD2014-OF8-04	898240.386	622185.182	SD14OF80400FS	SED	FS	24-Apr-14	0	0.5	E680	26914-33-0	Tetrachlorobiphenyl (total)	0.0152	U	MG/KG	N
SD2014-OF8-04	898240.386	622185.182	SD14OF80400FS	SED	FS	24-Apr-14	0	0.5	E680	HLA0482	Total Homolog (PCBs)	0.1611		MG/KG	Y
SD2014-OF8-04	898240.386	622185.182	SD14OF80400FS	SED	FS	24-Apr-14	0	0.5	E680	25323-68-6	Trichlorobiphenyl (total)	0.0076	U	MG/KG	N
SD2014-OF8-04	898240.386	622185.182	SD14OF80400FS	SED	FS	24-Apr-14	0	0.5	EPA/600/M4//82/020	1332-21-4	Asbestos, Total	0.5	U	PERCENT	N
SD2014-OF8-04	898240.386	622185.182	SD14OF80400FS	SED	FS	24-Apr-14	0	0.5	LYDKHN	HLA0011	Total Organic Carbon	66700		MG/KG	Y
SD2014-OF8-04	898240.386	622185.182	SD14OF80400FS	SED	FS	24-Apr-14	0	0.5	SW6020	7440-36-0	Antimony	1.52	U	MG/KG	N
SD2014-OF8-04	898240.386	622185.182	SD14OF80400FS	SED	FS	24-Apr-14	0	0.5	SW6020	7440-38-2	Arsenic	5.44		MG/KG	Y
SD2014-OF8-04	898240.386	622185.182	SD14OF80400FS	SED	FS	24-Apr-14	0	0.5	SW6020	7440-43-9	Cadmium	3.73		MG/KG	Y
SD2014-OF8-04	898240.386	622185.182	SD14OF80400FS	SED	FS	24-Apr-14	0	0.5	SW6020	7440-47-3	Chromium	2180		MG/KG	Y
SD2014-OF8-04	898240.386	622185.182	SD14OF80400FS	SED	FS	24-Apr-14	0	0.5	SW6020	7440-50-8	Copper	876		MG/KG	Y
SD2014-OF8-04	898240.386	622185.182	SD14OF80400FS	SED	FS	24-Apr-14	0	0.5	SW6020	HLA3024	ERM-Q (Metals)	1.912901738		NA	Y
SD2014-OF8-04	898240.386	622185.182	SD14OF80400FS	SED	FS	24-Apr-14	0	0.5	SW6020	7439-92-1	Lead	115		MG/KG	Y
SD2014-OF8-04	898240.386	622185.182	SD14OF80400FS	SED	FS	24-Apr-14	0	0.5	SW6020	7439-96-5	Manganese	171		MG/KG	Y
SD2014-OF8-04	898240.386	622185.182	SD14OF80400FS	SED	FS	24-Apr-14	0	0.5	SW6020	7440-02-0	Nickel	141		MG/KG	Y
SD2014-OF8-04	898240.386	622185.182	SD14OF80400FS	SED	FS	24-Apr-14	0	0.5	SW6020	7782-49-2	Selenium	1.94		MG/KG	Y
SD2014-OF8-04	898240.386	622185.182	SD14OF80400FS	SED	FS	24-Apr-14	0	0.5	SW6020	7440-22-4	Silver	7.55		MG/KG	Y
SD2014-OF8-04	898240.386	622185.182	SD14OF80400FS	SED	FS	24-Apr-14	0	0.5	SW6020	7440-28-0	Thallium	1.52	U	MG/KG	N
SD2014-OF8-04	898240.386	622185.182	SD14OF80400FS	SED	FS	24-Apr-14	0	0.5	SW6020	7440-66-6	Zinc	164		MG/KG	Y
SD2014-OF8-04	898240.386	622185.182	SD14OF80400FS	SED	FS	24-Apr-14	0	0.5	SW7471	7439-97-6	Mercury	0.0502	U	MG/KG	N
SD2014-OF8-04	898240.386	622185.182	SD14OF80400FS	SED	FS	24-Apr-14	0	0.5	SW8082	12674-11-2	Aroclor-1016	0.038	U	MG/KG	N
SD2014-OF8-04	898240.386	622185.182	SD14OF80400FS	SED	FS	24-Apr-14	0	0.5	SW8082	11104-28-2	Aroclor-1221	0.038	U	MG/KG	N
SD2014-OF8-04	898240.386	622185.182	SD14OF80400FS	SED	FS	24-Apr-14	0	0.5	SW8082	11141-16-5	Aroclor-1232	0.038	U	MG/KG	N
SD2014-OF8-04	898240.386	622185.182	SD14OF80400FS	SED	FS	24-Apr-14	0	0.5	SW8082	53469-21-9	Aroclor-1242	0.038	U	MG/KG	N
SD2014-OF8-04	898240.386	622185.182	SD14OF80400FS	SED	FS	24-Apr-14	0	0.5	SW8082	12672-29-6	Aroclor-1248	0.038	U	MG/KG	N
SD2014-OF8-04	898240.386	622185.182	SD14OF80400FS	SED	FS	24-Apr-14	0	0.5	SW8082	11097-69-1	Aroclor-1254	0.109		MG/KG	Y
SD2014-OF8-04	898240.386	622185.182	SD14OF80400FS	SED	FS	24-Apr-14	0	0.5	SW8082	11096-82-5	Aroclor-1260	0.156		MG/KG	Y
SD2014-OF8-04	898240.386	622185.182	SD14OF80400FS	SED	FS	24-Apr-14	0	0.5	SW8082	37324-23-5	Aroclor-1262	0.038	U	MG/KG	N
SD2014-OF8-04	898240.386	622185.182	SD14OF80400FS	SED	FS	24-Apr-14	0	0.5	SW8082	11100-14-4	Aroclor-1268	0.038	U	MG/KG	N
SD2014-OF8-04	898240.386	622185.182	SD14OF80400FS	SED	FS	24-Apr-14	0	0.5	SW8082	1336-36-3	PCB (total)	0.265		MG/KG	Y
SD2014-OF8-04	898240.386	622185.182	SD14OF80400FS	SED	FS	24-Apr-14	0	0.5	SW8270	95-94-3	1,2,4,5-Tetrachlorobenzene	0.38	U	MG/KG	N
SD2014-OF8-04	898240.386	622185.182	SD14OF80400FS	SED	FS	24-Apr-14	0	0.5	SW8270	120-82-1	1,2,4-Trichlorobenzene	0.38	UJ	MG/KG	N
SD2014-OF8-04	898240.386	622185.182	SD14OF80400FS	SED	FS	24-Apr-14	0	0.5	SW8270	90-12-0	1-Methylnaphthalene	0.38	UJ	MG/KG	N
SD2014-OF8-04	898240.386	622185.182	SD14OF80400FS	SED	FS	24-Apr-14	0	0.5	SW8270	108-60-1	2,2'-Dichlorodiisopropylether		R	MG/KG	N
SD2014-OF8-04	898240.386	622185.182	SD14OF80400FS	SED	FS	24-Apr-14	0	0.5	SW8270	95-95-4	2,4,5-Trichlorophenol	0.38	U	MG/KG	N
SD2014-OF8-04	898240.386	622185.182	SD14OF80400FS	SED	FS	24-Apr-14	0	0.5	SW8270	88-06-2	2,4,6-Trichlorophenol	0.38	U	MG/KG	N
SD2014-OF8-04	898240.386	622185.182	SD14OF80400FS	SED	FS	24-Apr-14	0	0.5	SW8270	120-83-2	2,4-Dichlorophenol	0.38	U	MG/KG	N
SD2014-OF8-04	898240.386	622185.182	SD14OF80400FS	SED	FS	24-Apr-14	0	0.5	SW8270	105-67-9	2,4-Dimethylphenol	0.38	U	MG/KG	N
SD2014-OF8-04	898240.386	622185.182	SD14OF80400FS	SED	FS	24-Apr-14	0	0.5	SW8270	51-28-5	2,4-Dinitrophenol	0.76	UJ	MG/KG	N
SD2014-OF8-04	898240.386	622185.182	SD14OF80400FS	SED	FS	24-Apr-14	0	0.5	SW8270	121-14-2	2,4-Dinitrotoluene	0.38	U	MG/KG	N
SD2014-OF8-04	898240.386	622185.182	SD14OF80400FS	SED	FS	24-Apr-14	0	0.5	SW8270	606-20-2	2,6-Dinitrotoluene	0.38	U	MG/KG	N
SD2014-OF8-04	898240.386	622185.182	SD14OF80400FS	SED	FS	24-Apr-14	0	0.5	SW8270	91-58-7	2-Chloronaphthalene	0.38	U	MG/KG	N
SD2014-OF8-04	898240.386	622185.182	SD14OF80400FS	SED	FS	24-Apr-14	0	0.5	SW8270	95-57-8	2-Chlorophenol	0.38	UJ	MG/KG	N
SD2014-OF8-04	898240.386	622185.182	SD14OF80400FS	SED	FS	24-Apr-14	0	0.5	SW8270	91-57-6	2-Methylnaphthalene	0.38	UJ	MG/KG	N
SD2014-OF8-04	898240.386	622185.182	SD14OF80400FS	SED	FS	24-Apr-14	0	0.5	SW8270	95-48-7	2-Methylphenol	0.38	UJ	MG/KG	N
SD2014-OF8-04	898240.386	622185.182	SD14OF80400FS	SED	FS	24-Apr-14	0	0.5	SW8270	88-74-4	2-Nitroaniline	0.38	U	MG/KG	N

2014-2015 Sediment Analytical Data

SD2014-OF8-04	898240.386	622185.182	SD14OF80400FS	SED	FS	24-Apr-14	0	0.5	SW8270	88-75-5	2-Nitrophenol	0.38	UJ	MG/KG	N
SD2014-OF8-04	898240.386	622185.182	SD14OF80400FS	SED	FS	24-Apr-14	0	0.5	SW8270	15831-10-4	3 & 4 Methylphenol	0.38	U	MG/KG	N
SD2014-OF8-04	898240.386	622185.182	SD14OF80400FS	SED	FS	24-Apr-14	0	0.5	SW8270	91-94-1	3,3'-Dichlorobenzidine	0.38	U	MG/KG	N
SD2014-OF8-04	898240.386	622185.182	SD14OF80400FS	SED	FS	24-Apr-14	0	0.5	SW8270	99-09-2	3-Nitroaniline	0.38	U	MG/KG	N
SD2014-OF8-04	898240.386	622185.182	SD14OF80400FS	SED	FS	24-Apr-14	0	0.5	SW8270	534-52-1	4,6-Dinitro-2-methylphenol	0.76	U	MG/KG	N
SD2014-OF8-04	898240.386	622185.182	SD14OF80400FS	SED	FS	24-Apr-14	0	0.5	SW8270	101-55-3	4-Bromophenyl phenyl ether	0.38	U	MG/KG	N
SD2014-OF8-04	898240.386	622185.182	SD14OF80400FS	SED	FS	24-Apr-14	0	0.5	SW8270	59-50-7	4-Chloro-3-methylphenol	0.38	U	MG/KG	N
SD2014-OF8-04	898240.386	622185.182	SD14OF80400FS	SED	FS	24-Apr-14	0	0.5	SW8270	106-47-8	4-Chloroaniline	0.38	U	MG/KG	N
SD2014-OF8-04	898240.386	622185.182	SD14OF80400FS	SED	FS	24-Apr-14	0	0.5	SW8270	7005-72-3	4-Chlorophenyl phenyl ether	0.38	U	MG/KG	N
SD2014-OF8-04	898240.386	622185.182	SD14OF80400FS	SED	FS	24-Apr-14	0	0.5	SW8270	100-01-6	4-Nitroaniline	0.38	U	MG/KG	N
SD2014-OF8-04	898240.386	622185.182	SD14OF80400FS	SED	FS	24-Apr-14	0	0.5	SW8270	100-02-7	4-Nitrophenol	0.38	U	MG/KG	N
SD2014-OF8-04	898240.386	622185.182	SD14OF80400FS	SED	FS	24-Apr-14	0	0.5	SW8270	62-53-3	Aniline	0.38	UJ	MG/KG	N
SD2014-OF8-04	898240.386	622185.182	SD14OF80400FS	SED	FS	24-Apr-14	0	0.5	SW8270	111-91-1	Bis(2-Chloroethoxy)methane	0.38	UJ	MG/KG	N
SD2014-OF8-04	898240.386	622185.182	SD14OF80400FS	SED	FS	24-Apr-14	0	0.5	SW8270	111-44-4	Bis(2-Chloroethyl)ether		R	MG/KG	N
SD2014-OF8-04	898240.386	622185.182	SD14OF80400FS	SED	FS	24-Apr-14	0	0.5	SW8270	117-81-7	Bis(2-Ethylhexyl)phthalate	1.52	U	MG/KG	N
SD2014-OF8-04	898240.386	622185.182	SD14OF80400FS	SED	FS	24-Apr-14	0	0.5	SW8270	85-68-7	Butylbenzylphthalate	1.52	U	MG/KG	N
SD2014-OF8-04	898240.386	622185.182	SD14OF80400FS	SED	FS	24-Apr-14	0	0.5	SW8270	86-74-8	Carbazole	0.38	U	MG/KG	N
SD2014-OF8-04	898240.386	622185.182	SD14OF80400FS	SED	FS	24-Apr-14	0	0.5	SW8270	84-74-2	Di-n-butylphthalate	0.38	U	MG/KG	N
SD2014-OF8-04	898240.386	622185.182	SD14OF80400FS	SED	FS	24-Apr-14	0	0.5	SW8270	117-84-0	Di-n-octylphthalate	1.52	U	MG/KG	N
SD2014-OF8-04	898240.386	622185.182	SD14OF80400FS	SED	FS	24-Apr-14	0	0.5	SW8270	132-64-9	Dibenzofuran	0.38	U	MG/KG	N
SD2014-OF8-04	898240.386	622185.182	SD14OF80400FS	SED	FS	24-Apr-14	0	0.5	SW8270	84-66-2	Diethylphthalate	0.38	U	MG/KG	N
SD2014-OF8-04	898240.386	622185.182	SD14OF80400FS	SED	FS	24-Apr-14	0	0.5	SW8270	131-11-3	Dimethylphthalate	0.38	U	MG/KG	N
SD2014-OF8-04	898240.386	622185.182	SD14OF80400FS	SED	FS	24-Apr-14	0	0.5	SW8270	118-74-1	Hexachlorobenzene	1.52	U	MG/KG	N
SD2014-OF8-04	898240.386	622185.182	SD14OF80400FS	SED	FS	24-Apr-14	0	0.5	SW8270	87-68-3	Hexachlorobutadiene		R	MG/KG	N
SD2014-OF8-04	898240.386	622185.182	SD14OF80400FS	SED	FS	24-Apr-14	0	0.5	SW8270	77-47-4	Hexachlorocyclopentadiene		R	MG/KG	N
SD2014-OF8-04	898240.386	622185.182	SD14OF80400FS	SED	FS	24-Apr-14	0	0.5	SW8270	67-72-1	Hexachloroethane		R	MG/KG	N
SD2014-OF8-04	898240.386	622185.182	SD14OF80400FS	SED	FS	24-Apr-14	0	0.5	SW8270	78-59-1	Isophorone	0.38	UJ	MG/KG	N
SD2014-OF8-04	898240.386	622185.182	SD14OF80400FS	SED	FS	24-Apr-14	0	0.5	SW8270	621-64-7	N-Nitrosodi-n-propylamine	0.38	UJ	MG/KG	N
SD2014-OF8-04	898240.386	622185.182	SD14OF80400FS	SED	FS	24-Apr-14	0	0.5	SW8270	86-30-6	N-Nitrosodiphenylamine	0.38	U	MG/KG	N
SD2014-OF8-04	898240.386	622185.182	SD14OF80400FS	SED	FS	24-Apr-14	0	0.5	SW8270	98-95-3	Nitrobenzene	0.38	UJ	MG/KG	N
SD2014-OF8-04	898240.386	622185.182	SD14OF80400FS	SED	FS	24-Apr-14	0	0.5	SW8270	82-68-8	Pentachloronitrobenzene	0.38	U	MG/KG	N
SD2014-OF8-04	898240.386	622185.182	SD14OF80400FS	SED	FS	24-Apr-14	0	0.5	SW8270	87-86-5	Pentachlorophenol	1.52	U	MG/KG	N
SD2014-OF8-04	898240.386	622185.182	SD14OF80400FS	SED	FS	24-Apr-14	0	0.5	SW8270	108-95-2	Phenol	0.38	U	MG/KG	N
SD2014-OF8-04	898240.386	622185.182	SD14OF80400FS	SED	FS	24-Apr-14	0	0.5	SW8270	110-86-1	Pyridine		R	MG/KG	N
SD2014-OF8-04	898240.386	622185.182	SD14OF80400FS	SED	FS	24-Apr-14	0	0.5	SW8270C	83-32-9	Acenaphthene		R	MG/KG	N
SD2014-OF8-04	898240.386	622185.182	SD14OF80400FS	SED	FS	24-Apr-14	0	0.5	SW8270C	208-96-8	Acenaphthylene		R	MG/KG	N
SD2014-OF8-04	898240.386	622185.182	SD14OF80400FS	SED	FS	24-Apr-14	0	0.5	SW8270C	120-12-7	Anthracene	0.19	U	MG/KG	N
SD2014-OF8-04	898240.386	622185.182	SD14OF80400FS	SED	FS	24-Apr-14	0	0.5	SW8270C	56-55-3	Benzo(a)anthracene	0.19	U	MG/KG	N
SD2014-OF8-04	898240.386	622185.182	SD14OF80400FS	SED	FS	24-Apr-14	0	0.5	SW8270C	50-32-8	Benzo(a)pyrene	0.19	U	MG/KG	N
SD2014-OF8-04	898240.386	622185.182	SD14OF80400FS	SED	FS	24-Apr-14	0	0.5	SW8270C	205-99-2	Benzo(b)fluoranthene	0.19	UJ	MG/KG	N
SD2014-OF8-04	898240.386	622185.182	SD14OF80400FS	SED	FS	24-Apr-14	0	0.5	SW8270C	191-24-2	Benzo(ghi)perylene	0.19	U	MG/KG	N
SD2014-OF8-04	898240.386	622185.182	SD14OF80400FS	SED	FS	24-Apr-14	0	0.5	SW8270C	207-08-9	Benzo(k)fluoranthene	0.19	U	MG/KG	N
SD2014-OF8-04	898240.386	622185.182	SD14OF80400FS	SED	FS	24-Apr-14	0	0.5	SW8270C	218-01-9	Chrysene	0.19	U	MG/KG	N
SD2014-OF8-04	898240.386	622185.182	SD14OF80400FS	SED	FS	24-Apr-14	0	0.5	SW8270C	53-70-3	Dibenz(a,h)anthracene	0.19	U	MG/KG	N
SD2014-OF8-04	898240.386	622185.182	SD14OF80400FS	SED	FS	24-Apr-14	0	0.5	SW8270C	206-44-0	Fluoranthene	0.19		MG/KG	Y
SD2014-OF8-04	898240.386	622185.182	SD14OF80400FS	SED	FS	24-Apr-14	0	0.5	SW8270C	86-73-7	Fluorene	0.19	UJ	MG/KG	N
SD2014-OF8-04	898240.386	622185.182	SD14OF80400FS	SED	FS	24-Apr-14	0	0.5	SW8270C	193-39-5	Indeno(1,2,3-cd)pyrene	0.19	U	MG/KG	N
SD2014-OF8-04	898240.386	622185.182	SD14OF80400FS	SED	FS	24-Apr-14	0	0.5	SW8270C	91-20-3	Naphthalene		R	MG/KG	N
SD2014-OF8-04	898240.386	622185.182	SD14OF80400FS	SED	FS	24-Apr-14	0	0.5	SW8270C	85-01-8	Phenanthrene	0.19	U	MG/KG	N
SD2014-OF8-04	898240.386	622185.182	SD14OF80400FS	SED	FS	24-Apr-14	0	0.5	SW8270C	129-00-0	Pyrene	0.19	U	MG/KG	N
SD2014-OF8-04	898240.386	622185.182	SD14OF80400FS	SED	FS	24-Apr-14	0	0.5	SW9010A	57-12-5	Cyanide, Total	2.51		MG/KG	Y
SD2014-OF8-04	898240.386	622185.182	SD14OF80401FS	SED	FS	24-Apr-14	1	2	A209F	HLA0046	Percent Solids	70.6		PERCENT	Y
SD2014-OF8-04	898240.386	622185.182	SD14OF80401FS	SED	FS	24-Apr-14	1	2	E680	2051-24-3	Cl10-BZ#209	0.0354	U	MG/KG	N
SD2014-OF8-04	898240.386	622185.182	SD14OF80401FS	SED	FS	24-Apr-14	1	2	E680	25512-42-9	Dichlorobiphenyl (total)	0.00708	U	MG/KG	N
SD2014-OF8-04	898240.386	622185.182	SD14OF80401FS	SED	FS	24-Apr-14	1	2	E680	28655-71-2	Heptachlorobiphenyl (total)	0.0212	U	MG/KG	N
SD2014-OF8-04	898240.386	622185.182	SD14OF80401FS	SED	FS	24-Apr-14	1	2	E680	26601-64-9	Hexachlorobiphenyl (total)	0.0142	U	MG/KG	N
SD2014-OF8-04	898240.386	622185.182	SD14OF80401FS	SED	FS	24-Apr-14	1	2	E680	27323-18-8	Monochlorobiphenyl (total)	0.00708	U	MG/KG	N
SD2014-OF8-04	898240.386	622185.182	SD14OF80401FS	SED	FS	24-Apr-14	1	2	E680	53742-07-7	Nonachlorobiphenyl (total)	0.0354	U	MG/KG	N
SD2014-OF8-04	898240.386	622185.182	SD14OF80401FS	SED	FS	24-Apr-14	1	2	E680	55722-26-4	Octachlorobiphenyl (total)	0.0212	U	MG/KG	N

2014-2015 Sediment Analytical Data

SD2014-OF8-04	898240.386	622185.182	SD14OF80401FS	SED	FS	24-Apr-14	1	2	E680	25429-29-2	Pentachlorobiphenyl (total)	0.0227		MG/KG	Y
SD2014-OF8-04	898240.386	622185.182	SD14OF80401FS	SED	FS	24-Apr-14	1	2	E680	26914-33-0	Tetrachlorobiphenyl (total)	0.0142	U	MG/KG	N
SD2014-OF8-04	898240.386	622185.182	SD14OF80401FS	SED	FS	24-Apr-14	1	2	E680	HLA0482	Total Homolog (PCBs)	0.10412		MG/KG	Y
SD2014-OF8-04	898240.386	622185.182	SD14OF80401FS	SED	FS	24-Apr-14	1	2	E680	25323-68-6	Trichlorobiphenyl (total)	0.00708	U	MG/KG	N
SD2014-OF8-04	898240.386	622185.182	SD14OF80401FS	SED	FS	24-Apr-14	1	2	LYDKHN	HLA0011	Total Organic Carbon	23100	J	MG/KG	Y
SD2014-OF8-04	898240.386	622185.182	SD14OF80401FS	SED	FS	24-Apr-14	1	2	SW6020	7440-36-0	Antimony	1.42	U	MG/KG	N
SD2014-OF8-04	898240.386	622185.182	SD14OF80401FS	SED	FS	24-Apr-14	1	2	SW6020	7440-38-2	Arsenic	6.62		MG/KG	Y
SD2014-OF8-04	898240.386	622185.182	SD14OF80401FS	SED	FS	24-Apr-14	1	2	SW6020	7440-43-9	Cadmium	11.7		MG/KG	Y
SD2014-OF8-04	898240.386	622185.182	SD14OF80401FS	SED	FS	24-Apr-14	1	2	SW6020	7440-47-3	Chromium	7250		MG/KG	Y
SD2014-OF8-04	898240.386	622185.182	SD14OF80401FS	SED	FS	24-Apr-14	1	2	SW6020	7440-50-8	Copper	1440		MG/KG	Y
SD2014-OF8-04	898240.386	622185.182	SD14OF80401FS	SED	FS	24-Apr-14	1	2	SW6020	HLA3024	ERM-Q (Metals)	4.79651461		NA	Y
SD2014-OF8-04	898240.386	622185.182	SD14OF80401FS	SED	FS	24-Apr-14	1	2	SW6020	7439-92-1	Lead	134		MG/KG	Y
SD2014-OF8-04	898240.386	622185.182	SD14OF80401FS	SED	FS	24-Apr-14	1	2	SW6020	7439-96-5	Manganese	504		MG/KG	Y
SD2014-OF8-04	898240.386	622185.182	SD14OF80401FS	SED	FS	24-Apr-14	1	2	SW6020	7440-02-0	Nickel	441		MG/KG	Y
SD2014-OF8-04	898240.386	622185.182	SD14OF80401FS	SED	FS	24-Apr-14	1	2	SW6020	7782-49-2	Selenium	1.42	U	MG/KG	N
SD2014-OF8-04	898240.386	622185.182	SD14OF80401FS	SED	FS	24-Apr-14	1	2	SW6020	7440-22-4	Silver	8.47		MG/KG	Y
SD2014-OF8-04	898240.386	622185.182	SD14OF80401FS	SED	FS	24-Apr-14	1	2	SW6020	7440-28-0	Thallium	1.42	U	MG/KG	N
SD2014-OF8-04	898240.386	622185.182	SD14OF80401FS	SED	FS	24-Apr-14	1	2	SW6020	7440-66-6	Zinc	279		MG/KG	Y
SD2014-OF8-04	898240.386	622185.182	SD14OF80401FS	SED	FS	24-Apr-14	1	2	SW8082	12674-11-2	Aroclor-1016	0.0354	UJ	MG/KG	N
SD2014-OF8-04	898240.386	622185.182	SD14OF80401FS	SED	FS	24-Apr-14	1	2	SW8082	11104-28-2	Aroclor-1221	0.0354	UJ	MG/KG	N
SD2014-OF8-04	898240.386	622185.182	SD14OF80401FS	SED	FS	24-Apr-14	1	2	SW8082	11141-16-5	Aroclor-1232	0.0354	UJ	MG/KG	N
SD2014-OF8-04	898240.386	622185.182	SD14OF80401FS	SED	FS	24-Apr-14	1	2	SW8082	53469-21-9	Aroclor-1242	0.0354	UJ	MG/KG	N
SD2014-OF8-04	898240.386	622185.182	SD14OF80401FS	SED	FS	24-Apr-14	1	2	SW8082	12672-29-6	Aroclor-1248	0.0354	UJ	MG/KG	N
SD2014-OF8-04	898240.386	622185.182	SD14OF80401FS	SED	FS	24-Apr-14	1	2	SW8082	11097-69-1	Aroclor-1254	0.0354	UJ	MG/KG	N
SD2014-OF8-04	898240.386	622185.182	SD14OF80401FS	SED	FS	24-Apr-14	1	2	SW8082	11096-82-5	Aroclor-1260	0.0354	UJ	MG/KG	N
SD2014-OF8-04	898240.386	622185.182	SD14OF80401FS	SED	FS	24-Apr-14	1	2	SW8082	37324-23-5	Aroclor-1262	0.0354	UJ	MG/KG	N
SD2014-OF8-04	898240.386	622185.182	SD14OF80401FS	SED	FS	24-Apr-14	1	2	SW8082	11100-14-4	Aroclor-1268	0.0354	UJ	MG/KG	N
SD2014-OF8-04	898240.386	622185.182	SD14OF80401FS	SED	FS	24-Apr-14	1	2	SW8082	1336-36-3	PCB (total)	0.0354	UJ	MG/KG	N
SD2014-OF8-04	898240.386	622185.182	SD14OF80401FS	SED	FS	24-Apr-14	1	2	SW8270D	95-94-3	1,2,4,5-Tetrachlorobenzene	0.353	U	MG/KG	N
SD2014-OF8-04	898240.386	622185.182	SD14OF80401FS	SED	FS	24-Apr-14	1	2	SW8270D	120-82-1	1,2,4-Trichlorobenzene	0.353	U	MG/KG	N
SD2014-OF8-04	898240.386	622185.182	SD14OF80401FS	SED	FS	24-Apr-14	1	2	SW8270D	90-12-0	1-Methylnaphthalene	0.353	U	MG/KG	N
SD2014-OF8-04	898240.386	622185.182	SD14OF80401FS	SED	FS	24-Apr-14	1	2	SW8270D	108-60-1	2,2'-Dichlorodiisopropylether	0.353	U	MG/KG	N
SD2014-OF8-04	898240.386	622185.182	SD14OF80401FS	SED	FS	24-Apr-14	1	2	SW8270D	95-95-4	2,4,5-Trichlorophenol	0.353	U	MG/KG	N
SD2014-OF8-04	898240.386	622185.182	SD14OF80401FS	SED	FS	24-Apr-14	1	2	SW8270D	88-06-2	2,4,6-Trichlorophenol	0.353	U	MG/KG	N
SD2014-OF8-04	898240.386	622185.182	SD14OF80401FS	SED	FS	24-Apr-14	1	2	SW8270D	120-83-2	2,4-Dichlorophenol	0.353	U	MG/KG	N
SD2014-OF8-04	898240.386	622185.182	SD14OF80401FS	SED	FS	24-Apr-14	1	2	SW8270D	105-67-9	2,4-Dimethylphenol	0.353	U	MG/KG	N
SD2014-OF8-04	898240.386	622185.182	SD14OF80401FS	SED	FS	24-Apr-14	1	2	SW8270D	51-28-5	2,4-Dinitrophenol	0.707	UJ	MG/KG	N
SD2014-OF8-04	898240.386	622185.182	SD14OF80401FS	SED	FS	24-Apr-14	1	2	SW8270D	121-14-2	2,4-Dinitrotoluene	0.353	U	MG/KG	N
SD2014-OF8-04	898240.386	622185.182	SD14OF80401FS	SED	FS	24-Apr-14	1	2	SW8270D	606-20-2	2,6-Dinitrotoluene	0.353	U	MG/KG	N
SD2014-OF8-04	898240.386	622185.182	SD14OF80401FS	SED	FS	24-Apr-14	1	2	SW8270D	91-58-7	2-Chloronaphthalene	0.353	U	MG/KG	N
SD2014-OF8-04	898240.386	622185.182	SD14OF80401FS	SED	FS	24-Apr-14	1	2	SW8270D	95-57-8	2-Chlorophenol	0.353	U	MG/KG	N
SD2014-OF8-04	898240.386	622185.182	SD14OF80401FS	SED	FS	24-Apr-14	1	2	SW8270D	91-57-6	2-Methylnaphthalene	0.353	U	MG/KG	N
SD2014-OF8-04	898240.386	622185.182	SD14OF80401FS	SED	FS	24-Apr-14	1	2	SW8270D	95-48-7	2-Methylphenol	0.353	U	MG/KG	N
SD2014-OF8-04	898240.386	622185.182	SD14OF80401FS	SED	FS	24-Apr-14	1	2	SW8270D	88-74-4	2-Nitroaniline	0.353	U	MG/KG	N
SD2014-OF8-04	898240.386	622185.182	SD14OF80401FS	SED	FS	24-Apr-14	1	2	SW8270D	88-75-5	2-Nitrophenol	0.353	U	MG/KG	N
SD2014-OF8-04	898240.386	622185.182	SD14OF80401FS	SED	FS	24-Apr-14	1	2	SW8270D	15831-10-4	3 & 4 Methylphenol	0.353	U	MG/KG	N
SD2014-OF8-04	898240.386	622185.182	SD14OF80401FS	SED	FS	24-Apr-14	1	2	SW8270D	91-94-1	3,3'-Dichlorobenzidine	0.353	U	MG/KG	N
SD2014-OF8-04	898240.386	622185.182	SD14OF80401FS	SED	FS	24-Apr-14	1	2	SW8270D	99-09-2	3-Nitroaniline	0.353	U	MG/KG	N
SD2014-OF8-04	898240.386	622185.182	SD14OF80401FS	SED	FS	24-Apr-14	1	2	SW8270D	534-52-1	4,6-Dinitro-2-methylphenol	0.707	U	MG/KG	N
SD2014-OF8-04	898240.386	622185.182	SD14OF80401FS	SED	FS	24-Apr-14	1	2	SW8270D	101-55-3	4-Bromophenyl phenyl ether	0.353	U	MG/KG	N
SD2014-OF8-04	898240.386	622185.182	SD14OF80401FS	SED	FS	24-Apr-14	1	2	SW8270D	59-50-7	4-Chloro-3-methylphenol	0.353	U	MG/KG	N
SD2014-OF8-04	898240.386	622185.182	SD14OF80401FS	SED	FS	24-Apr-14	1	2	SW8270D	106-47-8	4-Chloroaniline	0.353	U	MG/KG	N
SD2014-OF8-04	898240.386	622185.182	SD14OF80401FS	SED	FS	24-Apr-14	1	2	SW8270D	7005-72-3	4-Chlorophenyl phenyl ether	0.353	U	MG/KG	N
SD2014-OF8-04	898240.386	622185.182	SD14OF80401FS	SED	FS	24-Apr-14	1	2	SW8270D	100-01-6	4-Nitroaniline	0.353	U	MG/KG	N
SD2014-OF8-04	898240.386	622185.182	SD14OF80401FS	SED	FS	24-Apr-14	1	2	SW8270D	100-02-7	4-Nitrophenol	0.353	U	MG/KG	N
SD2014-OF8-04	898240.386	622185.182	SD14OF80401FS	SED	FS	24-Apr-14	1	2	SW8270D	83-32-9	Acenaphthene	0.0353	U	MG/KG	N
SD2014-OF8-04	898240.386	622185.182	SD14OF80401FS	SED	FS	24-Apr-14	1	2	SW8270D	208-96-8	Acenaphthylene	0.0389		MG/KG	Y
SD2014-OF8-04	898240.386	622185.182	SD14OF80401FS	SED	FS	24-Apr-14	1	2	SW8270D	62-53-3	Aniline	0.353	U	MG/KG	N
SD2014-OF8-04	898240.386	622185.182	SD14OF80401FS	SED	FS	24-Apr-14	1	2	SW8270D	120-12-7	Anthracene	0.0654		MG/KG	Y

2014-2015 Sediment Analytical Data

SD2014-OF8-04	898240.386	622185.182	SD14OF80401FS	SED	FS	24-Apr-14	1	2	SW8270D	56-55-3	Benzo(a)anthracene	0.297		MG/KG	Y
SD2014-OF8-04	898240.386	622185.182	SD14OF80401FS	SED	FS	24-Apr-14	1	2	SW8270D	50-32-8	Benzo(a)pyrene	0.249		MG/KG	Y
SD2014-OF8-04	898240.386	622185.182	SD14OF80401FS	SED	FS	24-Apr-14	1	2	SW8270D	205-99-2	Benzo(b)fluoranthene	0.383		MG/KG	Y
SD2014-OF8-04	898240.386	622185.182	SD14OF80401FS	SED	FS	24-Apr-14	1	2	SW8270D	191-24-2	Benzo(ghi)perylene	0.145		MG/KG	Y
SD2014-OF8-04	898240.386	622185.182	SD14OF80401FS	SED	FS	24-Apr-14	1	2	SW8270D	207-08-9	Benzo(k)fluoranthene	0.302		MG/KG	Y
SD2014-OF8-04	898240.386	622185.182	SD14OF80401FS	SED	FS	24-Apr-14	1	2	SW8270D	111-91-1	Bis(2-Chloroethoxy)methane	0.353	U	MG/KG	N
SD2014-OF8-04	898240.386	622185.182	SD14OF80401FS	SED	FS	24-Apr-14	1	2	SW8270D	111-44-4	Bis(2-Chloroethyl)ether	0.353	U	MG/KG	N
SD2014-OF8-04	898240.386	622185.182	SD14OF80401FS	SED	FS	24-Apr-14	1	2	SW8270D	117-81-7	Bis(2-Ethylhexyl)phthalate	0.353	U	MG/KG	N
SD2014-OF8-04	898240.386	622185.182	SD14OF80401FS	SED	FS	24-Apr-14	1	2	SW8270D	85-68-7	Butylbenzylphthalate	0.353	U	MG/KG	N
SD2014-OF8-04	898240.386	622185.182	SD14OF80401FS	SED	FS	24-Apr-14	1	2	SW8270D	86-74-8	Carbazole	0.353	U	MG/KG	N
SD2014-OF8-04	898240.386	622185.182	SD14OF80401FS	SED	FS	24-Apr-14	1	2	SW8270D	218-01-9	Chrysene	0.21		MG/KG	Y
SD2014-OF8-04	898240.386	622185.182	SD14OF80401FS	SED	FS	24-Apr-14	1	2	SW8270D	84-74-2	Di-n-butylphthalate	0.353	U	MG/KG	N
SD2014-OF8-04	898240.386	622185.182	SD14OF80401FS	SED	FS	24-Apr-14	1	2	SW8270D	117-84-0	Di-n-octylphthalate	0.353	U	MG/KG	N
SD2014-OF8-04	898240.386	622185.182	SD14OF80401FS	SED	FS	24-Apr-14	1	2	SW8270D	53-70-3	Dibenz(a,h)anthracene	0.083		MG/KG	Y
SD2014-OF8-04	898240.386	622185.182	SD14OF80401FS	SED	FS	24-Apr-14	1	2	SW8270D	132-64-9	Dibenzofuran	0.353	U	MG/KG	N
SD2014-OF8-04	898240.386	622185.182	SD14OF80401FS	SED	FS	24-Apr-14	1	2	SW8270D	84-66-2	Diethylphthalate	0.353	U	MG/KG	N
SD2014-OF8-04	898240.386	622185.182	SD14OF80401FS	SED	FS	24-Apr-14	1	2	SW8270D	131-11-3	Dimethylphthalate	0.353	U	MG/KG	N
SD2014-OF8-04	898240.386	622185.182	SD14OF80401FS	SED	FS	24-Apr-14	1	2	SW8270D	206-44-0	Fluoranthene	0.592		MG/KG	Y
SD2014-OF8-04	898240.386	622185.182	SD14OF80401FS	SED	FS	24-Apr-14	1	2	SW8270D	86-73-7	Fluorene	0.0371		MG/KG	Y
SD2014-OF8-04	898240.386	622185.182	SD14OF80401FS	SED	FS	24-Apr-14	1	2	SW8270D	118-74-1	Hexachlorobenzene	0.353	U	MG/KG	N
SD2014-OF8-04	898240.386	622185.182	SD14OF80401FS	SED	FS	24-Apr-14	1	2	SW8270D	87-68-3	Hexachlorobutadiene	0.353	U	MG/KG	N
SD2014-OF8-04	898240.386	622185.182	SD14OF80401FS	SED	FS	24-Apr-14	1	2	SW8270D	77-47-4	Hexachlorocyclopentadiene	0.353	UJ	MG/KG	N
SD2014-OF8-04	898240.386	622185.182	SD14OF80401FS	SED	FS	24-Apr-14	1	2	SW8270D	67-72-1	Hexachloroethane	0.353	U	MG/KG	N
SD2014-OF8-04	898240.386	622185.182	SD14OF80401FS	SED	FS	24-Apr-14	1	2	SW8270D	193-39-5	Indeno(1,2,3-cd)pyrene	0.168		MG/KG	Y
SD2014-OF8-04	898240.386	622185.182	SD14OF80401FS	SED	FS	24-Apr-14	1	2	SW8270D	78-59-1	Isophorone	0.353	U	MG/KG	N
SD2014-OF8-04	898240.386	622185.182	SD14OF80401FS	SED	FS	24-Apr-14	1	2	SW8270D	621-64-7	N-Nitrosodi-n-propylamine	0.353	U	MG/KG	N
SD2014-OF8-04	898240.386	622185.182	SD14OF80401FS	SED	FS	24-Apr-14	1	2	SW8270D	86-30-6	N-Nitrosodiphenylamine	0.353	U	MG/KG	N
SD2014-OF8-04	898240.386	622185.182	SD14OF80401FS	SED	FS	24-Apr-14	1	2	SW8270D	91-20-3	Naphthalene	0.0353	U	MG/KG	N
SD2014-OF8-04	898240.386	622185.182	SD14OF80401FS	SED	FS	24-Apr-14	1	2	SW8270D	98-95-3	Nitrobenzene	0.353	U	MG/KG	N
SD2014-OF8-04	898240.386	622185.182	SD14OF80401FS	SED	FS	24-Apr-14	1	2	SW8270D	82-68-8	Pentachloronitrobenzene	0.353	U	MG/KG	N
SD2014-OF8-04	898240.386	622185.182	SD14OF80401FS	SED	FS	24-Apr-14	1	2	SW8270D	87-86-5	Pentachlorophenol	0.353	U	MG/KG	N
SD2014-OF8-04	898240.386	622185.182	SD14OF80401FS	SED	FS	24-Apr-14	1	2	SW8270D	85-01-8	Phenanthrene	0.332		MG/KG	Y
SD2014-OF8-04	898240.386	622185.182	SD14OF80401FS	SED	FS	24-Apr-14	1	2	SW8270D	108-95-2	Phenol	0.353	U	MG/KG	N
SD2014-OF8-04	898240.386	622185.182	SD14OF80401FS	SED	FS	24-Apr-14	1	2	SW8270D	129-00-0	Pyrene	0.466		MG/KG	Y
SD2014-OF8-04	898240.386	622185.182	SD14OF80401FS	SED	FS	24-Apr-14	1	2	SW8270D	110-86-1	Pyridine	0.353	U	MG/KG	N
SD2014-OF8-04	898240.386	622185.182	SD14OF80401FS	SED	FS	24-Apr-14	1	2	SW9010A	57-12-5	Cyanide, Total	17.7	J	MG/KG	Y
SD2014-OF8-04	898240.386	622185.182	SD14OF0403FSH	SED	FS	07-Apr-15	3	4	8270SIM	HLA0440	Decachlorobiphenyl (total)	0.0005	U	MG/KG	
SD2014-OF8-04	898240.386	622185.182	SD14OF0403FSH	SED	FS	07-Apr-15	3	4	8270SIM	25512-42-9	Dichlorobiphenyl (total)	0.0024	U	MG/KG	
SD2014-OF8-04	898240.386	622185.182	SD14OF0403FSH	SED	FS	07-Apr-15	3	4	8270SIM	28655-71-2	Heptachlorobiphenyl (total)	0.0036	U	MG/KG	
SD2014-OF8-04	898240.386	622185.182	SD14OF0403FSH	SED	FS	07-Apr-15	3	4	8270SIM	26601-64-9	Hexachlorobiphenyl (total)	0.0042	U	MG/KG	
SD2014-OF8-04	898240.386	622185.182	SD14OF0403FSH	SED	FS	07-Apr-15	3	4	8270SIM	27323-18-8	Monochlorobiphenyl (total)	0.0009	UJ	MG/KG	
SD2014-OF8-04	898240.386	622185.182	SD14OF0403FSH	SED	FS	07-Apr-15	3	4	8270SIM	53742-07-7	Nonachlorobiphenyl (total)	0.0009	U	MG/KG	
SD2014-OF8-04	898240.386	622185.182	SD14OF0403FSH	SED	FS	07-Apr-15	3	4	8270SIM	55722-26-4	Octachlorobiphenyl (total)	0.0024	U	MG/KG	
SD2014-OF8-04	898240.386	622185.182	SD14OF0403FSH	SED	FS	07-Apr-15	3	4	8270SIM	25429-29-2	Pentachlorobiphenyl (total)	0.0046	U	MG/KG	
SD2014-OF8-04	898240.386	622185.182	SD14OF0403FSH	SED	FS	07-Apr-15	3	4	8270SIM	26914-33-0	Tetrachlorobiphenyl (total)	0.0042	U	MG/KG	
SD2014-OF8-04	898240.386	622185.182	SD14OF0403FSH	SED	FS	07-Apr-15	3	4	8270SIM	HLA0482	Total Homolog (PCBs)	0.03	U	MG/KG	
SD2014-OF8-04	898240.386	622185.182	SD14OF0403FSH	SED	FS	07-Apr-15	3	4	8270SIM	25323-68-6	Trichlorobiphenyl (total)	0.0024	U	MG/KG	
SD2014-OF8-04	898240.386	622185.182	SD14OF0403FSH	SED	FS	07-Apr-15	3	4	SW846 3rd Ed. 6020	7440-38-2	Arsenic	8.67		MG/KG	Y
SD2014-OF8-04	898240.386	622185.182	SD14OF0403FSH	SED	FS	07-Apr-15	3	4	SW846 3rd Ed. 6020	7440-43-9	Cadmium	0.5	U	MG/KG	
SD2014-OF8-04	898240.386	622185.182	SD14OF0403FSH	SED	FS	07-Apr-15	3	4	SW846 3rd Ed. 6020	7440-47-3	Chromium	43.1		MG/KG	Y
SD2014-OF8-04	898240.386	622185.182	SD14OF0403FSH	SED	FS	07-Apr-15	3	4	SW846 3rd Ed. 6020	7440-50-8	Copper	16.9		MG/KG	Y
SD2014-OF8-04	898240.386	622185.182	SD14OF0403FSH	SED	FS	07-Apr-15	3	4	SW846 3rd Ed. 6020	HLA3024	ERM-Q (Metals)	0.160441144		NA	Y
SD2014-OF8-04	898240.386	622185.182	SD14OF0403FSH	SED	FS	07-Apr-15	3	4	SW846 3rd Ed. 6020	7439-92-1	Lead	13.3		MG/KG	Y
SD2014-OF8-04	898240.386	622185.182	SD14OF0403FSH	SED	FS	07-Apr-15	3	4	SW846 3rd Ed. 6020	7439-97-6	Mercury	0.05		MG/KG	Y
SD2014-OF8-04	898240.386	622185.182	SD14OF0403FSH	SED	FS	07-Apr-15	3	4	SW846 3rd Ed. 6020	7440-02-0	Nickel	28.2		MG/KG	Y
SD2014-OF8-04	898240.386	622185.182	SD14OF0403FSH	SED	FS	07-Apr-15	3	4	SW846 3rd Ed. 6020	7440-22-4	Silver	0.5	U	MG/KG	
SD2014-OF8-04	898240.386	622185.182	SD14OF0403FSH	SED	FS	07-Apr-15	3	4	SW846 3rd Ed. 6020	7440-66-6	Zinc	76.2		MG/KG	Y
SD2014-OF8-04	898240.386	622185.182	SD14OF0403FSH	SED	FS	07-Apr-15	3	4	SW846 8082	12674-11-2	Aroclor-1016	0.025	U	MG/KG	
SD2014-OF8-04	898240.386	622185.182	SD14OF0403FSH	SED	FS	07-Apr-15	3	4	SW846 8082	11104-28-2	Aroclor-1221	0.025	U	MG/KG	

2014-2015 Sediment Analytical Data

SD2014-OF8-04	898240.386	622185.182	SD14OF0403FSH	SED	FS	07-Apr-15	3	4	SW846 8082	11141-16-5	Aroclor-1232	0.025	U	MG/KG	
SD2014-OF8-04	898240.386	622185.182	SD14OF0403FSH	SED	FS	07-Apr-15	3	4	SW846 8082	53469-21-9	Aroclor-1242	0.025	U	MG/KG	
SD2014-OF8-04	898240.386	622185.182	SD14OF0403FSH	SED	FS	07-Apr-15	3	4	SW846 8082	12672-29-6	Aroclor-1248	0.025	U	MG/KG	
SD2014-OF8-04	898240.386	622185.182	SD14OF0403FSH	SED	FS	07-Apr-15	3	4	SW846 8082	11097-69-1	Aroclor-1254	0.025	U	MG/KG	
SD2014-OF8-04	898240.386	622185.182	SD14OF0403FSH	SED	FS	07-Apr-15	3	4	SW846 8082	11096-82-5	Aroclor-1260	0.025	U	MG/KG	
SD2014-OF8-04	898240.386	622185.182	SD14OF0403FSH	SED	FS	07-Apr-15	3	4	SW846 8082	37324-23-5	Aroclor-1262	0.025	U	MG/KG	
SD2014-OF8-04	898240.386	622185.182	SD14OF0403FSH	SED	FS	07-Apr-15	3	4	SW846 8082	11100-14-4	Aroclor-1268	0.025	U	MG/KG	
SD2014-OF8-05	898321.547	622121.637	SD14OF80500FS	SED	FS	15-Apr-14	0	0.5	A209F	HLA0046	Percent Solids	69.6		PERCENT	Y
SD2014-OF8-05	898321.547	622121.637	SD14OF80500FS	SED	FS	15-Apr-14	0	0.5	E680	2051-24-3	Cl10-BZ#209	0.0359	U	MG/KG	N
SD2014-OF8-05	898321.547	622121.637	SD14OF80500FS	SED	FS	15-Apr-14	0	0.5	E680	25512-42-9	Dichlorobiphenyl (total)	0.00718	U	MG/KG	N
SD2014-OF8-05	898321.547	622121.637	SD14OF80500FS	SED	FS	15-Apr-14	0	0.5	E680	28655-71-2	Heptachlorobiphenyl (total)	0.0215	U	MG/KG	N
SD2014-OF8-05	898321.547	622121.637	SD14OF80500FS	SED	FS	15-Apr-14	0	0.5	E680	26601-64-9	Hexachlorobiphenyl (total)	0.0208		MG/KG	Y
SD2014-OF8-05	898321.547	622121.637	SD14OF80500FS	SED	FS	15-Apr-14	0	0.5	E680	27323-18-8	Monochlorobiphenyl (total)	0.00718	U	MG/KG	N
SD2014-OF8-05	898321.547	622121.637	SD14OF80500FS	SED	FS	15-Apr-14	0	0.5	E680	53742-07-7	Nonachlorobiphenyl (total)	0.0359	U	MG/KG	N
SD2014-OF8-05	898321.547	622121.637	SD14OF80500FS	SED	FS	15-Apr-14	0	0.5	E680	55722-26-4	Octachlorobiphenyl (total)	0.0215	U	MG/KG	N
SD2014-OF8-05	898321.547	622121.637	SD14OF80500FS	SED	FS	15-Apr-14	0	0.5	E680	25429-29-2	Pentachlorobiphenyl (total)	0.0144		MG/KG	Y
SD2014-OF8-05	898321.547	622121.637	SD14OF80500FS	SED	FS	15-Apr-14	0	0.5	E680	26914-33-0	Tetrachlorobiphenyl (total)	0.0144	U	MG/KG	N
SD2014-OF8-05	898321.547	622121.637	SD14OF80500FS	SED	FS	15-Apr-14	0	0.5	E680	HLA0482	Total Homolog (PCBs)	0.11057		MG/KG	Y
SD2014-OF8-05	898321.547	622121.637	SD14OF80500FS	SED	FS	15-Apr-14	0	0.5	E680	25323-68-6	Trichlorobiphenyl (total)	0.00718	U	MG/KG	N
SD2014-OF8-05	898321.547	622121.637	SD14OF80500FS	SED	FS	15-Apr-14	0	0.5	EPA/600/M4//82/020	1332-21-4	Asbestos, Total	0.5	U	PERCENT	N
SD2014-OF8-05	898321.547	622121.637	SD14OF80500FS	SED	FS	15-Apr-14	0	0.5	LYDKHN	HLA0011	Total Organic Carbon	14200		MG/KG	Y
SD2014-OF8-05	898321.547	622121.637	SD14OF80500FS	SED	FS	15-Apr-14	0	0.5	SW6020	7440-36-0	Antimony	1.44	U	MG/KG	N
SD2014-OF8-05	898321.547	622121.637	SD14OF80500FS	SED	FS	15-Apr-14	0	0.5	SW6020	7440-38-2	Arsenic	3.4		MG/KG	Y
SD2014-OF8-05	898321.547	622121.637	SD14OF80500FS	SED	FS	15-Apr-14	0	0.5	SW6020	7440-43-9	Cadmium	0.718	U	MG/KG	N
SD2014-OF8-05	898321.547	622121.637	SD14OF80500FS	SED	FS	15-Apr-14	0	0.5	SW6020	7440-47-3	Chromium	149		MG/KG	Y
SD2014-OF8-05	898321.547	622121.637	SD14OF80500FS	SED	FS	15-Apr-14	0	0.5	SW6020	7440-50-8	Copper	83.2		MG/KG	Y
SD2014-OF8-05	898321.547	622121.637	SD14OF80500FS	SED	FS	15-Apr-14	0	0.5	SW6020	HLA3024	ERM-Q (Metals)	0.230928029		NA	Y
SD2014-OF8-05	898321.547	622121.637	SD14OF80500FS	SED	FS	15-Apr-14	0	0.5	SW6020	7439-92-1	Lead	27.9		MG/KG	Y
SD2014-OF8-05	898321.547	622121.637	SD14OF80500FS	SED	FS	15-Apr-14	0	0.5	SW6020	7439-96-5	Manganese	139		MG/KG	Y
SD2014-OF8-05	898321.547	622121.637	SD14OF80500FS	SED	FS	15-Apr-14	0	0.5	SW6020	7440-02-0	Nickel	24.1		MG/KG	Y
SD2014-OF8-05	898321.547	622121.637	SD14OF80500FS	SED	FS	15-Apr-14	0	0.5	SW6020	7782-49-2	Selenium	1.44	U	MG/KG	N
SD2014-OF8-05	898321.547	622121.637	SD14OF80500FS	SED	FS	15-Apr-14	0	0.5	SW6020	7440-22-4	Silver	1.44	U	MG/KG	N
SD2014-OF8-05	898321.547	622121.637	SD14OF80500FS	SED	FS	15-Apr-14	0	0.5	SW6020	7440-28-0	Thallium	1.44	U	MG/KG	N
SD2014-OF8-05	898321.547	622121.637	SD14OF80500FS	SED	FS	15-Apr-14	0	0.5	SW6020	7440-66-6	Zinc	107		MG/KG	Y
SD2014-OF8-05	898321.547	622121.637	SD14OF80500FS	SED	FS	15-Apr-14	0	0.5	SW7471	7439-97-6	Mercury	0.0474	U	MG/KG	N
SD2014-OF8-05	898321.547	622121.637	SD14OF80500FS	SED	FS	15-Apr-14	0	0.5	SW8082	12674-11-2	Aroclor-1016	0.0359	U	MG/KG	N
SD2014-OF8-05	898321.547	622121.637	SD14OF80500FS	SED	FS	15-Apr-14	0	0.5	SW8082	11104-28-2	Aroclor-1221	0.0359	U	MG/KG	N
SD2014-OF8-05	898321.547	622121.637	SD14OF80500FS	SED	FS	15-Apr-14	0	0.5	SW8082	11141-16-5	Aroclor-1232	0.0359	U	MG/KG	N
SD2014-OF8-05	898321.547	622121.637	SD14OF80500FS	SED	FS	15-Apr-14	0	0.5	SW8082	53469-21-9	Aroclor-1242	0.0359	U	MG/KG	N
SD2014-OF8-05	898321.547	622121.637	SD14OF80500FS	SED	FS	15-Apr-14	0	0.5	SW8082	12672-29-6	Aroclor-1248	0.0359	U	MG/KG	N
SD2014-OF8-05	898321.547	622121.637	SD14OF80500FS	SED	FS	15-Apr-14	0	0.5	SW8082	11097-69-1	Aroclor-1254	0.0359	U	MG/KG	N
SD2014-OF8-05	898321.547	622121.637	SD14OF80500FS	SED	FS	15-Apr-14	0	0.5	SW8082	11096-82-5	Aroclor-1260	0.197		MG/KG	Y
SD2014-OF8-05	898321.547	622121.637	SD14OF80500FS	SED	FS	15-Apr-14	0	0.5	SW8082	37324-23-5	Aroclor-1262	0.0359	U	MG/KG	N
SD2014-OF8-05	898321.547	622121.637	SD14OF80500FS	SED	FS	15-Apr-14	0	0.5	SW8082	11100-14-4	Aroclor-1268	0.0359	U	MG/KG	N
SD2014-OF8-05	898321.547	622121.637	SD14OF80500FS	SED	FS	15-Apr-14	0	0.5	SW8082	1336-36-3	PCB (total)	0.197		MG/KG	Y
SD2014-OF8-05	898321.547	622121.637	SD14OF80500FS	SED	FS	15-Apr-14	0	0.5	SW8270	95-94-3	1,2,4,5-Tetrachlorobenzene	0.359	U	MG/KG	N
SD2014-OF8-05	898321.547	622121.637	SD14OF80500FS	SED	FS	15-Apr-14	0	0.5	SW8270	120-82-1	1,2,4-Trichlorobenzene	0.359	UJ	MG/KG	N
SD2014-OF8-05	898321.547	622121.637	SD14OF80500FS	SED	FS	15-Apr-14	0	0.5	SW8270	90-12-0	1-Methylnaphthalene	0.359	U	MG/KG	N
SD2014-OF8-05	898321.547	622121.637	SD14OF80500FS	SED	FS	15-Apr-14	0	0.5	SW8270	108-60-1	2,2'-Dichlorodiisopropylether	0.359	UJ	MG/KG	N
SD2014-OF8-05	898321.547	622121.637	SD14OF80500FS	SED	FS	15-Apr-14	0	0.5	SW8270	95-95-4	2,4,5-Trichlorophenol		R	MG/KG	N
SD2014-OF8-05	898321.547	622121.637	SD14OF80500FS	SED	FS	15-Apr-14	0	0.5	SW8270	88-06-2	2,4,6-Trichlorophenol		R	MG/KG	N
SD2014-OF8-05	898321.547	622121.637	SD14OF80500FS	SED	FS	15-Apr-14	0	0.5	SW8270	120-83-2	2,4-Dichlorophenol		R	MG/KG	N
SD2014-OF8-05	898321.547	622121.637	SD14OF80500FS	SED	FS	15-Apr-14	0	0.5	SW8270	105-67-9	2,4-Dimethylphenol		R	MG/KG	N
SD2014-OF8-05	898321.547	622121.637	SD14OF80500FS	SED	FS	15-Apr-14	0	0.5	SW8270	51-28-5	2,4-Dinitrophenol		R	MG/KG	N
SD2014-OF8-05	898321.547	622121.637	SD14OF80500FS	SED	FS	15-Apr-14	0	0.5	SW8270	121-14-2	2,4-Dinitrotoluene	0.359	U	MG/KG	N
SD2014-OF8-05	898321.547	622121.637	SD14OF80500FS	SED	FS	15-Apr-14	0	0.5	SW8270	606-20-2	2,6-Dinitrotoluene	0.359	U	MG/KG	N
SD2014-OF8-05	898321.547	622121.637	SD14OF80500FS	SED	FS	15-Apr-14	0	0.5	SW8270	91-58-7	2-Chloronaphthalene	0.359	U	MG/KG	N
SD2014-OF8-05	898321.547	622121.637	SD14OF80500FS	SED	FS	15-Apr-14	0	0.5	SW8270	95-57-8	2-Chlorophenol		R	MG/KG	N
SD2014-OF8-05	898321.547	622121.637	SD14OF80500FS	SED	FS	15-Apr-14	0	0.5	SW8270	91-57-6	2-Methylnaphthalene	0.359	U	MG/KG	N

2014-2015 Sediment Analytical Data

SD2014-OF8-05	898321.547	622121.637	SD14OF80500FS	SED	FS	15-Apr-14	0	0.5	SW8270	95-48-7	2-Methylphenol		R	MG/KG	N
SD2014-OF8-05	898321.547	622121.637	SD14OF80500FS	SED	FS	15-Apr-14	0	0.5	SW8270	88-74-4	2-Nitroaniline	0.359	U	MG/KG	N
SD2014-OF8-05	898321.547	622121.637	SD14OF80500FS	SED	FS	15-Apr-14	0	0.5	SW8270	88-75-5	2-Nitrophenol		R	MG/KG	N
SD2014-OF8-05	898321.547	622121.637	SD14OF80500FS	SED	FS	15-Apr-14	0	0.5	SW8270	15831-10-4	3 & 4 Methylphenol		R	MG/KG	N
SD2014-OF8-05	898321.547	622121.637	SD14OF80500FS	SED	FS	15-Apr-14	0	0.5	SW8270	91-94-1	3,3'-Dichlorobenzidine	0.359	U	MG/KG	N
SD2014-OF8-05	898321.547	622121.637	SD14OF80500FS	SED	FS	15-Apr-14	0	0.5	SW8270	99-09-2	3-Nitroaniline	0.359	U	MG/KG	N
SD2014-OF8-05	898321.547	622121.637	SD14OF80500FS	SED	FS	15-Apr-14	0	0.5	SW8270	534-52-1	4,6-Dinitro-2-methylphenol		R	MG/KG	N
SD2014-OF8-05	898321.547	622121.637	SD14OF80500FS	SED	FS	15-Apr-14	0	0.5	SW8270	101-55-3	4-Bromophenyl phenyl ether	0.359	U	MG/KG	N
SD2014-OF8-05	898321.547	622121.637	SD14OF80500FS	SED	FS	15-Apr-14	0	0.5	SW8270	59-50-7	4-Chloro-3-methylphenol		R	MG/KG	N
SD2014-OF8-05	898321.547	622121.637	SD14OF80500FS	SED	FS	15-Apr-14	0	0.5	SW8270	106-47-8	4-Chloroaniline	0.359	U	MG/KG	N
SD2014-OF8-05	898321.547	622121.637	SD14OF80500FS	SED	FS	15-Apr-14	0	0.5	SW8270	7005-72-3	4-Chlorophenyl phenyl ether	0.359	U	MG/KG	N
SD2014-OF8-05	898321.547	622121.637	SD14OF80500FS	SED	FS	15-Apr-14	0	0.5	SW8270	100-01-6	4-Nitroaniline	0.359	U	MG/KG	N
SD2014-OF8-05	898321.547	622121.637	SD14OF80500FS	SED	FS	15-Apr-14	0	0.5	SW8270	100-02-7	4-Nitrophenol		R	MG/KG	N
SD2014-OF8-05	898321.547	622121.637	SD14OF80500FS	SED	FS	15-Apr-14	0	0.5	SW8270	62-53-3	Aniline	0.359	UJ	MG/KG	N
SD2014-OF8-05	898321.547	622121.637	SD14OF80500FS	SED	FS	15-Apr-14	0	0.5	SW8270	111-91-1	Bis(2-Chloroethoxy)methane	0.359	U	MG/KG	N
SD2014-OF8-05	898321.547	622121.637	SD14OF80500FS	SED	FS	15-Apr-14	0	0.5	SW8270	111-44-4	Bis(2-Chloroethyl)ether	0.359	U	MG/KG	N
SD2014-OF8-05	898321.547	622121.637	SD14OF80500FS	SED	FS	15-Apr-14	0	0.5	SW8270	117-81-7	Bis(2-Ethylhexyl)phthalate	0.359	U	MG/KG	N
SD2014-OF8-05	898321.547	622121.637	SD14OF80500FS	SED	FS	15-Apr-14	0	0.5	SW8270	85-68-7	Butylbenzylphthalate	0.359	U	MG/KG	N
SD2014-OF8-05	898321.547	622121.637	SD14OF80500FS	SED	FS	15-Apr-14	0	0.5	SW8270	86-74-8	Carbazole	0.359	U	MG/KG	N
SD2014-OF8-05	898321.547	622121.637	SD14OF80500FS	SED	FS	15-Apr-14	0	0.5	SW8270	84-74-2	Di-n-butylphthalate	0.359	U	MG/KG	N
SD2014-OF8-05	898321.547	622121.637	SD14OF80500FS	SED	FS	15-Apr-14	0	0.5	SW8270	117-84-0	Di-n-octylphthalate	3.59	U	MG/KG	N
SD2014-OF8-05	898321.547	622121.637	SD14OF80500FS	SED	FS	15-Apr-14	0	0.5	SW8270	132-64-9	Dibenzofuran	0.359	U	MG/KG	N
SD2014-OF8-05	898321.547	622121.637	SD14OF80500FS	SED	FS	15-Apr-14	0	0.5	SW8270	84-66-2	Diethylphthalate	0.359	U	MG/KG	N
SD2014-OF8-05	898321.547	622121.637	SD14OF80500FS	SED	FS	15-Apr-14	0	0.5	SW8270	131-11-3	Dimethylphthalate	0.359	U	MG/KG	N
SD2014-OF8-05	898321.547	622121.637	SD14OF80500FS	SED	FS	15-Apr-14	0	0.5	SW8270	118-74-1	Hexachlorobenzene	0.359	U	MG/KG	N
SD2014-OF8-05	898321.547	622121.637	SD14OF80500FS	SED	FS	15-Apr-14	0	0.5	SW8270	87-68-3	Hexachlorobutadiene	0.359	UJ	MG/KG	N
SD2014-OF8-05	898321.547	622121.637	SD14OF80500FS	SED	FS	15-Apr-14	0	0.5	SW8270	77-47-4	Hexachlorocyclopentadiene	0.359	UJ	MG/KG	N
SD2014-OF8-05	898321.547	622121.637	SD14OF80500FS	SED	FS	15-Apr-14	0	0.5	SW8270	67-72-1	Hexachloroethane	0.359	UJ	MG/KG	N
SD2014-OF8-05	898321.547	622121.637	SD14OF80500FS	SED	FS	15-Apr-14	0	0.5	SW8270	78-59-1	Isophorone	0.359	U	MG/KG	N
SD2014-OF8-05	898321.547	622121.637	SD14OF80500FS	SED	FS	15-Apr-14	0	0.5	SW8270	621-64-7	N-Nitrosodi-n-propylamine	0.359	U	MG/KG	N
SD2014-OF8-05	898321.547	622121.637	SD14OF80500FS	SED	FS	15-Apr-14	0	0.5	SW8270	86-30-6	N-Nitrosodiphenylamine	0.359	U	MG/KG	N
SD2014-OF8-05	898321.547	622121.637	SD14OF80500FS	SED	FS	15-Apr-14	0	0.5	SW8270	98-95-3	Nitrobenzene	0.359	U	MG/KG	N
SD2014-OF8-05	898321.547	622121.637	SD14OF80500FS	SED	FS	15-Apr-14	0	0.5	SW8270	82-68-8	Pentachloronitrobenzene	0.359	U	MG/KG	N
SD2014-OF8-05	898321.547	622121.637	SD14OF80500FS	SED	FS	15-Apr-14	0	0.5	SW8270	87-86-5	Pentachlorophenol		R	MG/KG	N
SD2014-OF8-05	898321.547	622121.637	SD14OF80500FS	SED	FS	15-Apr-14	0	0.5	SW8270	108-95-2	Phenol		R	MG/KG	N
SD2014-OF8-05	898321.547	622121.637	SD14OF80500FS	SED	FS	15-Apr-14	0	0.5	SW8270	110-86-1	Pyridine		R	MG/KG	N
SD2014-OF8-05	898321.547	622121.637	SD14OF80500FS	SED	FS	15-Apr-14	0	0.5	SW8270C	83-32-9	Acenaphthene	0.18	UJ	MG/KG	N
SD2014-OF8-05	898321.547	622121.637	SD14OF80500FS	SED	FS	15-Apr-14	0	0.5	SW8270C	208-96-8	Acenaphthylene	0.18	UJ	MG/KG	N
SD2014-OF8-05	898321.547	622121.637	SD14OF80500FS	SED	FS	15-Apr-14	0	0.5	SW8270C	120-12-7	Anthracene	0.539		MG/KG	Y
SD2014-OF8-05	898321.547	622121.637	SD14OF80500FS	SED	FS	15-Apr-14	0	0.5	SW8270C	56-55-3	Benzo(a)anthracene	0.961		MG/KG	Y
SD2014-OF8-05	898321.547	622121.637	SD14OF80500FS	SED	FS	15-Apr-14	0	0.5	SW8270C	50-32-8	Benzo(a)pyrene	0.889		MG/KG	Y
SD2014-OF8-05	898321.547	622121.637	SD14OF80500FS	SED	FS	15-Apr-14	0	0.5	SW8270C	205-99-2	Benzo(b)fluoranthene	0.925		MG/KG	Y
SD2014-OF8-05	898321.547	622121.637	SD14OF80500FS	SED	FS	15-Apr-14	0	0.5	SW8270C	191-24-2	Benzo(ghi)perylene	0.467		MG/KG	Y
SD2014-OF8-05	898321.547	622121.637	SD14OF80500FS	SED	FS	15-Apr-14	0	0.5	SW8270C	207-08-9	Benzo(k)fluoranthene	1.09		MG/KG	Y
SD2014-OF8-05	898321.547	622121.637	SD14OF80500FS	SED	FS	15-Apr-14	0	0.5	SW8270C	218-01-9	Chrysene	0.961		MG/KG	Y
SD2014-OF8-05	898321.547	622121.637	SD14OF80500FS	SED	FS	15-Apr-14	0	0.5	SW8270C	53-70-3	Dibenz(a,h)anthracene	0.18		MG/KG	Y
SD2014-OF8-05	898321.547	622121.637	SD14OF80500FS	SED	FS	15-Apr-14	0	0.5	SW8270C	206-44-0	Fluoranthene	2.68		MG/KG	Y
SD2014-OF8-05	898321.547	622121.637	SD14OF80500FS	SED	FS	15-Apr-14	0	0.5	SW8270C	86-73-7	Fluorene	0.215		MG/KG	Y
SD2014-OF8-05	898321.547	622121.637	SD14OF80500FS	SED	FS	15-Apr-14	0	0.5	SW8270C	193-39-5	Indeno(1,2,3-cd)pyrene	0.431		MG/KG	Y
SD2014-OF8-05	898321.547	622121.637	SD14OF80500FS	SED	FS	15-Apr-14	0	0.5	SW8270C	91-20-3	Naphthalene	0.18	UJ	MG/KG	N
SD2014-OF8-05	898321.547	622121.637	SD14OF80500FS	SED	FS	15-Apr-14	0	0.5	SW8270C	85-01-8	Phenanthrene	1.3		MG/KG	Y
SD2014-OF8-05	898321.547	622121.637	SD14OF80500FS	SED	FS	15-Apr-14	0	0.5	SW8270C	129-00-0	Pyrene	2.06		MG/KG	Y
SD2014-OF8-05	898321.547	622121.637	SD14OF80500FS	SED	FS	15-Apr-14	0	0.5	SW9010A	57-12-5	Cyanide, Total	0.862		MG/KG	Y
SD2014-OF8-05	898321.547	622121.637	SD14OF80501FS	SED	FS	15-Apr-14	1	2	A209F	HLA0046	Percent Solids	56.3		PERCENT	Y
SD2014-OF8-05	898321.547	622121.637	SD14OF80501FS	SED	FS	15-Apr-14	1	2	E680	2051-24-3	Cl10-BZ#209	0.0444	U	MG/KG	N
SD2014-OF8-05	898321.547	622121.637	SD14OF80501FS	SED	FS	15-Apr-14	1	2	E680	25512-42-9	Dichlorobiphenyl (total)	0.00888	U	MG/KG	N
SD2014-OF8-05	898321.547	622121.637	SD14OF80501FS	SED	FS	15-Apr-14	1	2	E680	28655-71-2	Heptachlorobiphenyl (total)	0.102		MG/KG	Y
SD2014-OF8-05	898321.547	622121.637	SD14OF80501FS	SED	FS	15-Apr-14	1	2	E680	26601-64-9	Hexachlorobiphenyl (total)	0.229		MG/KG	Y
SD2014-OF8-05	898321.547	622121.637	SD14OF80501FS	SED	FS	15-Apr-14	1	2	E680	27323-18-8	Monochlorobiphenyl (total)	0.00888	U	MG/KG	N

2014-2015 Sediment Analytical Data

SD2014-OF8-05	898321.547	622121.637	SD14OF80501FS	SED	FS	15-Apr-14	1	2	E680	53742-07-7	Nonachlorobiphenyl (total)	0.0444	U	MG/KG	N
SD2014-OF8-05	898321.547	622121.637	SD14OF80501FS	SED	FS	15-Apr-14	1	2	E680	55722-26-4	Octachlorobiphenyl (total)	0.0266	U	MG/KG	N
SD2014-OF8-05	898321.547	622121.637	SD14OF80501FS	SED	FS	15-Apr-14	1	2	E680	25429-29-2	Pentachlorobiphenyl (total)	0.259		MG/KG	Y
SD2014-OF8-05	898321.547	622121.637	SD14OF80501FS	SED	FS	15-Apr-14	1	2	E680	26914-33-0	Tetrachlorobiphenyl (total)	0.0178	U	MG/KG	N
SD2014-OF8-05	898321.547	622121.637	SD14OF80501FS	SED	FS	15-Apr-14	1	2	E680	HLA0482	Total Homolog (PCBs)	0.66992		MG/KG	Y
SD2014-OF8-05	898321.547	622121.637	SD14OF80501FS	SED	FS	15-Apr-14	1	2	E680	25323-68-6	Trichlorobiphenyl (total)	0.00888	U	MG/KG	N
SD2014-OF8-05	898321.547	622121.637	SD14OF80501FS	SED	FS	15-Apr-14	1	2	LYDKHN	HLA0011	Total Organic Carbon	18300	J	MG/KG	Y
SD2014-OF8-05	898321.547	622121.637	SD14OF80501FS	SED	FS	15-Apr-14	1	2	SW6020	7440-36-0	Antimony	1.78	U	MG/KG	N
SD2014-OF8-05	898321.547	622121.637	SD14OF80501FS	SED	FS	15-Apr-14	1	2	SW6020	7440-38-2	Arsenic	5.08		MG/KG	Y
SD2014-OF8-05	898321.547	622121.637	SD14OF80501FS	SED	FS	15-Apr-14	1	2	SW6020	7440-43-9	Cadmium	2.97		MG/KG	Y
SD2014-OF8-05	898321.547	622121.637	SD14OF80501FS	SED	FS	15-Apr-14	1	2	SW6020	7440-47-3	Chromium	1290		MG/KG	Y
SD2014-OF8-05	898321.547	622121.637	SD14OF80501FS	SED	FS	15-Apr-14	1	2	SW6020	7440-50-8	Copper	519		MG/KG	Y
SD2014-OF8-05	898321.547	622121.637	SD14OF80501FS	SED	FS	15-Apr-14	1	2	SW6020	HLA3024	ERM-Q (Metals)	1.161648149		NA	Y
SD2014-OF8-05	898321.547	622121.637	SD14OF80501FS	SED	FS	15-Apr-14	1	2	SW6020	7439-92-1	Lead	93.3		MG/KG	Y
SD2014-OF8-05	898321.547	622121.637	SD14OF80501FS	SED	FS	15-Apr-14	1	2	SW6020	7439-96-5	Manganese	209		MG/KG	Y
SD2014-OF8-05	898321.547	622121.637	SD14OF80501FS	SED	FS	15-Apr-14	1	2	SW6020	7440-02-0	Nickel	90.4		MG/KG	Y
SD2014-OF8-05	898321.547	622121.637	SD14OF80501FS	SED	FS	15-Apr-14	1	2	SW6020	7782-49-2	Selenium	1.78	U	MG/KG	N
SD2014-OF8-05	898321.547	622121.637	SD14OF80501FS	SED	FS	15-Apr-14	1	2	SW6020	7440-22-4	Silver	3.54		MG/KG	Y
SD2014-OF8-05	898321.547	622121.637	SD14OF80501FS	SED	FS	15-Apr-14	1	2	SW6020	7440-28-0	Thallium	1.78	U	MG/KG	N
SD2014-OF8-05	898321.547	622121.637	SD14OF80501FS	SED	FS	15-Apr-14	1	2	SW6020	7440-66-6	Zinc	150		MG/KG	Y
SD2014-OF8-05	898321.547	622121.637	SD14OF80501FS	SED	FS	15-Apr-14	1	2	SW8082	12674-11-2	Aroclor-1016	0.0444	U	MG/KG	N
SD2014-OF8-05	898321.547	622121.637	SD14OF80501FS	SED	FS	15-Apr-14	1	2	SW8082	11104-28-2	Aroclor-1221	0.0444	U	MG/KG	N
SD2014-OF8-05	898321.547	622121.637	SD14OF80501FS	SED	FS	15-Apr-14	1	2	SW8082	11141-16-5	Aroclor-1232	0.0444	U	MG/KG	N
SD2014-OF8-05	898321.547	622121.637	SD14OF80501FS	SED	FS	15-Apr-14	1	2	SW8082	53469-21-9	Aroclor-1242	0.0444	U	MG/KG	N
SD2014-OF8-05	898321.547	622121.637	SD14OF80501FS	SED	FS	15-Apr-14	1	2	SW8082	12672-29-6	Aroclor-1248	0.0444	U	MG/KG	N
SD2014-OF8-05	898321.547	622121.637	SD14OF80501FS	SED	FS	15-Apr-14	1	2	SW8082	11097-69-1	Aroclor-1254	0.118		MG/KG	Y
SD2014-OF8-05	898321.547	622121.637	SD14OF80501FS	SED	FS	15-Apr-14	1	2	SW8082	11096-82-5	Aroclor-1260	0.242		MG/KG	Y
SD2014-OF8-05	898321.547	622121.637	SD14OF80501FS	SED	FS	15-Apr-14	1	2	SW8082	37324-23-5	Aroclor-1262	0.0444	U	MG/KG	N
SD2014-OF8-05	898321.547	622121.637	SD14OF80501FS	SED	FS	15-Apr-14	1	2	SW8082	11100-14-4	Aroclor-1268	0.0444	U	MG/KG	N
SD2014-OF8-05	898321.547	622121.637	SD14OF80501FS	SED	FS	15-Apr-14	1	2	SW8082	1336-36-3	PCB (total)	0.36		MG/KG	Y
SD2014-OF8-05	898321.547	622121.637	SD14OF80501FS	SED	FS	15-Apr-14	1	2	SW8270D	95-94-3	1,2,4,5-Tetrachlorobenzene	0.444	U	MG/KG	N
SD2014-OF8-05	898321.547	622121.637	SD14OF80501FS	SED	FS	15-Apr-14	1	2	SW8270D	120-82-1	1,2,4-Trichlorobenzene	0.444	U	MG/KG	N
SD2014-OF8-05	898321.547	622121.637	SD14OF80501FS	SED	FS	15-Apr-14	1	2	SW8270D	90-12-0	1-Methylnaphthalene	0.444	U	MG/KG	N
SD2014-OF8-05	898321.547	622121.637	SD14OF80501FS	SED	FS	15-Apr-14	1	2	SW8270D	108-60-1	2,2'-Dichlorodiisopropylether	0.444	U	MG/KG	N
SD2014-OF8-05	898321.547	622121.637	SD14OF80501FS	SED	FS	15-Apr-14	1	2	SW8270D	95-95-4	2,4,5-Trichlorophenol	0.444	U	MG/KG	N
SD2014-OF8-05	898321.547	622121.637	SD14OF80501FS	SED	FS	15-Apr-14	1	2	SW8270D	88-06-2	2,4,6-Trichlorophenol	0.444	U	MG/KG	N
SD2014-OF8-05	898321.547	622121.637	SD14OF80501FS	SED	FS	15-Apr-14	1	2	SW8270D	120-83-2	2,4-Dichlorophenol	0.444	U	MG/KG	N
SD2014-OF8-05	898321.547	622121.637	SD14OF80501FS	SED	FS	15-Apr-14	1	2	SW8270D	105-67-9	2,4-Dimethylphenol	0.444	U	MG/KG	N
SD2014-OF8-05	898321.547	622121.637	SD14OF80501FS	SED	FS	15-Apr-14	1	2	SW8270D	51-28-5	2,4-Dinitrophenol	0.888	U	MG/KG	N
SD2014-OF8-05	898321.547	622121.637	SD14OF80501FS	SED	FS	15-Apr-14	1	2	SW8270D	121-14-2	2,4-Dinitrotoluene	0.444	U	MG/KG	N
SD2014-OF8-05	898321.547	622121.637	SD14OF80501FS	SED	FS	15-Apr-14	1	2	SW8270D	606-20-2	2,6-Dinitrotoluene	0.444	U	MG/KG	N
SD2014-OF8-05	898321.547	622121.637	SD14OF80501FS	SED	FS	15-Apr-14	1	2	SW8270D	91-58-7	2-Chloronaphthalene	0.444	U	MG/KG	N
SD2014-OF8-05	898321.547	622121.637	SD14OF80501FS	SED	FS	15-Apr-14	1	2	SW8270D	95-57-8	2-Chlorophenol	0.444	U	MG/KG	N
SD2014-OF8-05	898321.547	622121.637	SD14OF80501FS	SED	FS	15-Apr-14	1	2	SW8270D	91-57-6	2-Methylnaphthalene	0.444	U	MG/KG	N
SD2014-OF8-05	898321.547	622121.637	SD14OF80501FS	SED	FS	15-Apr-14	1	2	SW8270D	95-48-7	2-Methylphenol	0.444	U	MG/KG	N
SD2014-OF8-05	898321.547	622121.637	SD14OF80501FS	SED	FS	15-Apr-14	1	2	SW8270D	88-74-4	2-Nitroaniline	0.444	U	MG/KG	N
SD2014-OF8-05	898321.547	622121.637	SD14OF80501FS	SED	FS	15-Apr-14	1	2	SW8270D	88-75-5	2-Nitrophenol	0.444	U	MG/KG	N
SD2014-OF8-05	898321.547	622121.637	SD14OF80501FS	SED	FS	15-Apr-14	1	2	SW8270D	15831-10-4	3 & 4 Methylphenol	0.444	U	MG/KG	N
SD2014-OF8-05	898321.547	622121.637	SD14OF80501FS	SED	FS	15-Apr-14	1	2	SW8270D	91-94-1	3,3'-Dichlorobenzidine	0.444	U	MG/KG	N
SD2014-OF8-05	898321.547	622121.637	SD14OF80501FS	SED	FS	15-Apr-14	1	2	SW8270D	99-09-2	3-Nitroaniline	0.444	U	MG/KG	N
SD2014-OF8-05	898321.547	622121.637	SD14OF80501FS	SED	FS	15-Apr-14	1	2	SW8270D	534-52-1	4,6-Dinitro-2-methylphenol	0.888	U	MG/KG	N
SD2014-OF8-05	898321.547	622121.637	SD14OF80501FS	SED	FS	15-Apr-14	1	2	SW8270D	101-55-3	4-Bromophenyl phenyl ether	0.444	U	MG/KG	N
SD2014-OF8-05	898321.547	622121.637	SD14OF80501FS	SED	FS	15-Apr-14	1	2	SW8270D	59-50-7	4-Chloro-3-methylphenol	0.444	U	MG/KG	N
SD2014-OF8-05	898321.547	622121.637	SD14OF80501FS	SED	FS	15-Apr-14	1	2	SW8270D	106-47-8	4-Chloroaniline	0.444	U	MG/KG	N
SD2014-OF8-05	898321.547	622121.637	SD14OF80501FS	SED	FS	15-Apr-14	1	2	SW8270D	7005-72-3	4-Chlorophenyl phenyl ether	0.444	U	MG/KG	N
SD2014-OF8-05	898321.547	622121.637	SD14OF80501FS	SED	FS	15-Apr-14	1	2	SW8270D	100-01-6	4-Nitroaniline	0.444	U	MG/KG	N
SD2014-OF8-05	898321.547	622121.637	SD14OF80501FS	SED	FS	15-Apr-14	1	2	SW8270D	100-02-7	4-Nitrophenol	0.444	U	MG/KG	N
SD2014-OF8-05	898321.547	622121.637	SD14OF80501FS	SED	FS	15-Apr-14	1	2	SW8270D	83-32-9	Acenaphthene	0.0888	U	MG/KG	N
SD2014-OF8-05	898321.547	622121.637	SD14OF80501FS	SED	FS	15-Apr-14	1	2	SW8270D	208-96-8	Acenaphthylene	0.0888	U	MG/KG	N

2014-2015 Sediment Analytical Data

SD2014-OF8-05	898321.547	622121.637	SD14OF80501FS	SED	FS	15-Apr-14	1	2	SW8270D	62-53-3	Aniline	0.444	U	MG/KG	N
SD2014-OF8-05	898321.547	622121.637	SD14OF80501FS	SED	FS	15-Apr-14	1	2	SW8270D	120-12-7	Anthracene	0.0888	U	MG/KG	N
SD2014-OF8-05	898321.547	622121.637	SD14OF80501FS	SED	FS	15-Apr-14	1	2	SW8270D	56-55-3	Benzo(a)anthracene	0.0888	U	MG/KG	N
SD2014-OF8-05	898321.547	622121.637	SD14OF80501FS	SED	FS	15-Apr-14	1	2	SW8270D	50-32-8	Benzo(a)pyrene	0.0888	U	MG/KG	N
SD2014-OF8-05	898321.547	622121.637	SD14OF80501FS	SED	FS	15-Apr-14	1	2	SW8270D	205-99-2	Benzo(b)fluoranthene	0.0888	U	MG/KG	N
SD2014-OF8-05	898321.547	622121.637	SD14OF80501FS	SED	FS	15-Apr-14	1	2	SW8270D	191-24-2	Benzo(ghi)perylene	0.0888	U	MG/KG	N
SD2014-OF8-05	898321.547	622121.637	SD14OF80501FS	SED	FS	15-Apr-14	1	2	SW8270D	207-08-9	Benzo(k)fluoranthene	0.0888	U	MG/KG	N
SD2014-OF8-05	898321.547	622121.637	SD14OF80501FS	SED	FS	15-Apr-14	1	2	SW8270D	111-91-1	Bis(2-Chloroethoxy)methane	0.444	U	MG/KG	N
SD2014-OF8-05	898321.547	622121.637	SD14OF80501FS	SED	FS	15-Apr-14	1	2	SW8270D	111-44-4	Bis(2-Chloroethyl)ether	0.444	U	MG/KG	N
SD2014-OF8-05	898321.547	622121.637	SD14OF80501FS	SED	FS	15-Apr-14	1	2	SW8270D	117-81-7	Bis(2-Ethylhexyl)phthalate	0.444	U	MG/KG	N
SD2014-OF8-05	898321.547	622121.637	SD14OF80501FS	SED	FS	15-Apr-14	1	2	SW8270D	85-68-7	Butylbenzylphthalate	0.444	U	MG/KG	N
SD2014-OF8-05	898321.547	622121.637	SD14OF80501FS	SED	FS	15-Apr-14	1	2	SW8270D	86-74-8	Carbazole	0.444	U	MG/KG	N
SD2014-OF8-05	898321.547	622121.637	SD14OF80501FS	SED	FS	15-Apr-14	1	2	SW8270D	218-01-9	Chrysene	0.0888	U	MG/KG	N
SD2014-OF8-05	898321.547	622121.637	SD14OF80501FS	SED	FS	15-Apr-14	1	2	SW8270D	84-74-2	Di-n-butylphthalate	0.444	U	MG/KG	N
SD2014-OF8-05	898321.547	622121.637	SD14OF80501FS	SED	FS	15-Apr-14	1	2	SW8270D	117-84-0	Di-n-octylphthalate	0.444	U	MG/KG	N
SD2014-OF8-05	898321.547	622121.637	SD14OF80501FS	SED	FS	15-Apr-14	1	2	SW8270D	53-70-3	Dibenz(a,h)anthracene	0.0888	U	MG/KG	N
SD2014-OF8-05	898321.547	622121.637	SD14OF80501FS	SED	FS	15-Apr-14	1	2	SW8270D	132-64-9	Dibenzofuran	0.444	U	MG/KG	N
SD2014-OF8-05	898321.547	622121.637	SD14OF80501FS	SED	FS	15-Apr-14	1	2	SW8270D	84-66-2	Diethylphthalate	0.444	U	MG/KG	N
SD2014-OF8-05	898321.547	622121.637	SD14OF80501FS	SED	FS	15-Apr-14	1	2	SW8270D	131-11-3	Dimethylphthalate	0.444	U	MG/KG	N
SD2014-OF8-05	898321.547	622121.637	SD14OF80501FS	SED	FS	15-Apr-14	1	2	SW8270D	206-44-0	Fluoranthene	0.16		MG/KG	Y
SD2014-OF8-05	898321.547	622121.637	SD14OF80501FS	SED	FS	15-Apr-14	1	2	SW8270D	86-73-7	Fluorene	0.0888	U	MG/KG	N
SD2014-OF8-05	898321.547	622121.637	SD14OF80501FS	SED	FS	15-Apr-14	1	2	SW8270D	118-74-1	Hexachlorobenzene	0.444	U	MG/KG	N
SD2014-OF8-05	898321.547	622121.637	SD14OF80501FS	SED	FS	15-Apr-14	1	2	SW8270D	87-68-3	Hexachlorobutadiene	0.444	U	MG/KG	N
SD2014-OF8-05	898321.547	622121.637	SD14OF80501FS	SED	FS	15-Apr-14	1	2	SW8270D	77-47-4	Hexachlorocyclopentadiene	0.444	UJ	MG/KG	N
SD2014-OF8-05	898321.547	622121.637	SD14OF80501FS	SED	FS	15-Apr-14	1	2	SW8270D	67-72-1	Hexachloroethane	0.444	U	MG/KG	N
SD2014-OF8-05	898321.547	622121.637	SD14OF80501FS	SED	FS	15-Apr-14	1	2	SW8270D	193-39-5	Indeno(1,2,3-cd)pyrene	0.0888	U	MG/KG	N
SD2014-OF8-05	898321.547	622121.637	SD14OF80501FS	SED	FS	15-Apr-14	1	2	SW8270D	78-59-1	Isophorone	0.444	U	MG/KG	N
SD2014-OF8-05	898321.547	622121.637	SD14OF80501FS	SED	FS	15-Apr-14	1	2	SW8270D	621-64-7	N-Nitrosodi-n-propylamine	0.444	U	MG/KG	N
SD2014-OF8-05	898321.547	622121.637	SD14OF80501FS	SED	FS	15-Apr-14	1	2	SW8270D	86-30-6	N-Nitrosodiphenylamine	0.444	U	MG/KG	N
SD2014-OF8-05	898321.547	622121.637	SD14OF80501FS	SED	FS	15-Apr-14	1	2	SW8270D	91-20-3	Naphthalene	0.0888	U	MG/KG	N
SD2014-OF8-05	898321.547	622121.637	SD14OF80501FS	SED	FS	15-Apr-14	1	2	SW8270D	98-95-3	Nitrobenzene	0.444	U	MG/KG	N
SD2014-OF8-05	898321.547	622121.637	SD14OF80501FS	SED	FS	15-Apr-14	1	2	SW8270D	82-68-8	Pentachloronitrobenzene	0.444	U	MG/KG	N
SD2014-OF8-05	898321.547	622121.637	SD14OF80501FS	SED	FS	15-Apr-14	1	2	SW8270D	87-86-5	Pentachlorophenol	0.444	U	MG/KG	N
SD2014-OF8-05	898321.547	622121.637	SD14OF80501FS	SED	FS	15-Apr-14	1	2	SW8270D	85-01-8	Phenanthrene	0.0888	U	MG/KG	N
SD2014-OF8-05	898321.547	622121.637	SD14OF80501FS	SED	FS	15-Apr-14	1	2	SW8270D	108-95-2	Phenol	0.444	U	MG/KG	N
SD2014-OF8-05	898321.547	622121.637	SD14OF80501FS	SED	FS	15-Apr-14	1	2	SW8270D	129-00-0	Pyrene	0.151		MG/KG	Y
SD2014-OF8-05	898321.547	622121.637	SD14OF80501FS	SED	FS	15-Apr-14	1	2	SW8270D	110-86-1	Pyridine	0.444	U	MG/KG	N
SD2014-OF8-05	898321.547	622121.637	SD14OF80501FS	SED	FS	15-Apr-14	1	2	SW9010A	57-12-5	Cyanide, Total	3.46	J	MG/KG	Y
SD2014-OF8-05	898321.547	622121.637	SD14OF0502FS	SED	FS	07-Apr-15	2	3	8270SIM	HLA0440	Decachlorobiphenyl (total)	0.00096		MG/KG	Y
SD2014-OF8-05	898321.547	622121.637	SD14OF0502FS	SED	FS	07-Apr-15	2	3	8270SIM	25512-42-9	Dichlorobiphenyl (total)	0.0025	U	MG/KG	
SD2014-OF8-05	898321.547	622121.637	SD14OF0502FS	SED	FS	07-Apr-15	2	3	8270SIM	28655-71-2	Heptachlorobiphenyl (total)	0.42		MG/KG	Y
SD2014-OF8-05	898321.547	622121.637	SD14OF0502FS	SED	FS	07-Apr-15	2	3	8270SIM	26601-64-9	Hexachlorobiphenyl (total)	0.67		MG/KG	Y
SD2014-OF8-05	898321.547	622121.637	SD14OF0502FS	SED	FS	07-Apr-15	2	3	8270SIM	27323-18-8	Monochlorobiphenyl (total)	0.0009	U	MG/KG	
SD2014-OF8-05	898321.547	622121.637	SD14OF0502FS	SED	FS	07-Apr-15	2	3	8270SIM	53742-07-7	Nonachlorobiphenyl (total)	0.017		MG/KG	Y
SD2014-OF8-05	898321.547	622121.637	SD14OF0502FS	SED	FS	07-Apr-15	2	3	8270SIM	55722-26-4	Octachlorobiphenyl (total)	0.1		MG/KG	Y
SD2014-OF8-05	898321.547	622121.637	SD14OF0502FS	SED	FS	07-Apr-15	2	3	8270SIM	25429-29-2	Pentachlorobiphenyl (total)	0.38		MG/KG	Y
SD2014-OF8-05	898321.547	622121.637	SD14OF0502FS	SED	FS	07-Apr-15	2	3	8270SIM	26914-33-0	Tetrachlorobiphenyl (total)	0.056		MG/KG	Y
SD2014-OF8-05	898321.547	622121.637	SD14OF0502FS	SED	FS	07-Apr-15	2	3	8270SIM	HLA0482	Total Homolog (PCBs)	1.6		MG/KG	Y
SD2014-OF8-05	898321.547	622121.637	SD14OF0502FS	SED	FS	07-Apr-15	2	3	8270SIM	25323-68-6	Trichlorobiphenyl (total)	0.0089		MG/KG	Y
SD2014-OF8-05	898321.547	622121.637	SD14OF0502FS	SED	FS	07-Apr-15	2	3	SW846 3rd Ed. 6020	7440-38-2	Arsenic	4.23		MG/KG	Y
SD2014-OF8-05	898321.547	622121.637	SD14OF0502FS	SED	FS	07-Apr-15	2	3	SW846 3rd Ed. 6020	7440-43-9	Cadmium	2.74		MG/KG	Y
SD2014-OF8-05	898321.547	622121.637	SD14OF0502FS	SED	FS	07-Apr-15	2	3	SW846 3rd Ed. 6020	7440-47-3	Chromium	665		MG/KG	Y
SD2014-OF8-05	898321.547	622121.637	SD14OF0502FS	SED	FS	07-Apr-15	2	3	SW846 3rd Ed. 6020	7440-50-8	Copper	263		MG/KG	Y
SD2014-OF8-05	898321.547	622121.637	SD14OF0502FS	SED	FS	07-Apr-15	2	3	SW846 3rd Ed. 6020	HLA3024	ERM-Q (Metals)	0.6926494		NA	Y
SD2014-OF8-05	898321.547	622121.637	SD14OF0502FS	SED	FS	07-Apr-15	2	3	SW846 3rd Ed. 6020	7439-92-1	Lead	80.5	J	MG/KG	Y
SD2014-OF8-05	898321.547	622121.637	SD14OF0502FS	SED	FS	07-Apr-15	2	3	SW846 3rd Ed. 6020	7439-97-6	Mercury	0.09		MG/KG	Y
SD2014-OF8-05	898321.547	622121.637	SD14OF0502FS	SED	FS	07-Apr-15	2	3	SW846 3rd Ed. 6020	7440-02-0	Nickel	53		MG/KG	Y
SD2014-OF8-05	898321.547	622121.637	SD14OF0502FS	SED	FS	07-Apr-15	2	3	SW846 3rd Ed. 6020	7440-22-4	Silver	2.97		MG/KG	Y
SD2014-OF8-05	898321.547	622121.637	SD14OF0502FS	SED	FS	07-Apr-15	2	3	SW846 3rd Ed. 6020	7440-66-6	Zinc	92.2		MG/KG	Y

2014-2015 Sediment Analytical Data

SD2014-OF8-05	898321.547	622121.637	SD14OF0502FS	SED	FS	07-Apr-15	2	3	SW846 8082	12674-11-2	Aroclor-1016	0.026	U	MG/KG	
SD2014-OF8-05	898321.547	622121.637	SD14OF0502FS	SED	FS	07-Apr-15	2	3	SW846 8082	11104-28-2	Aroclor-1221	0.026	U	MG/KG	
SD2014-OF8-05	898321.547	622121.637	SD14OF0502FS	SED	FS	07-Apr-15	2	3	SW846 8082	11141-16-5	Aroclor-1232	0.026	U	MG/KG	
SD2014-OF8-05	898321.547	622121.637	SD14OF0502FS	SED	FS	07-Apr-15	2	3	SW846 8082	53469-21-9	Aroclor-1242	0.026	U	MG/KG	
SD2014-OF8-05	898321.547	622121.637	SD14OF0502FS	SED	FS	07-Apr-15	2	3	SW846 8082	12672-29-6	Aroclor-1248	0.026	U	MG/KG	
SD2014-OF8-05	898321.547	622121.637	SD14OF0502FS	SED	FS	07-Apr-15	2	3	SW846 8082	11097-69-1	Aroclor-1254	0.2		MG/KG	Y
SD2014-OF8-05	898321.547	622121.637	SD14OF0502FS	SED	FS	07-Apr-15	2	3	SW846 8082	11096-82-5	Aroclor-1260	0.95		MG/KG	Y
SD2014-OF8-05	898321.547	622121.637	SD14OF0502FS	SED	FS	07-Apr-15	2	3	SW846 8082	37324-23-5	Aroclor-1262	0.21	J	MG/KG	Y
SD2014-OF8-05	898321.547	622121.637	SD14OF0502FS	SED	FS	07-Apr-15	2	3	SW846 8082	11100-14-4	Aroclor-1268	0.026	U	MG/KG	
SD2014-OF8-05	898321.547	622121.637	SD14OF0502FS	SED	FS	07-Apr-15	2	3	SW846 8082	HLA0392	Total Aroclor (CALC)	1.36		MG/KG	Y
SD2014-OF8-05	898321.547	622121.637	SD14OF0503FSH	SED	FS	07-Apr-15	3	4	8270SIM	HLA0440	Decachlorobiphenyl (total)	0.0005	U	MG/KG	
SD2014-OF8-05	898321.547	622121.637	SD14OF0503FSH	SED	FS	07-Apr-15	3	4	8270SIM	25512-42-9	Dichlorobiphenyl (total)	0.0024	U	MG/KG	
SD2014-OF8-05	898321.547	622121.637	SD14OF0503FSH	SED	FS	07-Apr-15	3	4	8270SIM	28655-71-2	Heptachlorobiphenyl (total)	0.0036	U	MG/KG	
SD2014-OF8-05	898321.547	622121.637	SD14OF0503FSH	SED	FS	07-Apr-15	3	4	8270SIM	26601-64-9	Hexachlorobiphenyl (total)	0.0042	U	MG/KG	
SD2014-OF8-05	898321.547	622121.637	SD14OF0503FSH	SED	FS	07-Apr-15	3	4	8270SIM	27323-18-8	Monochlorobiphenyl (total)	0.0009	UJ	MG/KG	
SD2014-OF8-05	898321.547	622121.637	SD14OF0503FSH	SED	FS	07-Apr-15	3	4	8270SIM	53742-07-7	Nonachlorobiphenyl (total)	0.0009	U	MG/KG	
SD2014-OF8-05	898321.547	622121.637	SD14OF0503FSH	SED	FS	07-Apr-15	3	4	8270SIM	55722-26-4	Octachlorobiphenyl (total)	0.0024	U	MG/KG	
SD2014-OF8-05	898321.547	622121.637	SD14OF0503FSH	SED	FS	07-Apr-15	3	4	8270SIM	25429-29-2	Pentachlorobiphenyl (total)	0.0045	U	MG/KG	
SD2014-OF8-05	898321.547	622121.637	SD14OF0503FSH	SED	FS	07-Apr-15	3	4	8270SIM	26914-33-0	Tetrachlorobiphenyl (total)	0.0042	U	MG/KG	
SD2014-OF8-05	898321.547	622121.637	SD14OF0503FSH	SED	FS	07-Apr-15	3	4	8270SIM	HLA0482	Total Homolog (PCBs)	0.03	U	MG/KG	
SD2014-OF8-05	898321.547	622121.637	SD14OF0503FSH	SED	FS	07-Apr-15	3	4	8270SIM	25323-68-6	Trichlorobiphenyl (total)	0.0024	U	MG/KG	
SD2014-OF8-05	898321.547	622121.637	SD14OF0503FSH	SED	FS	07-Apr-15	3	4	SW846 3rd Ed. 6020	7440-38-2	Arsenic	7.34		MG/KG	Y
SD2014-OF8-05	898321.547	622121.637	SD14OF0503FSH	SED	FS	07-Apr-15	3	4	SW846 3rd Ed. 6020	7440-43-9	Cadmium	0.5	U	MG/KG	
SD2014-OF8-05	898321.547	622121.637	SD14OF0503FSH	SED	FS	07-Apr-15	3	4	SW846 3rd Ed. 6020	7440-47-3	Chromium	54.5		MG/KG	Y
SD2014-OF8-05	898321.547	622121.637	SD14OF0503FSH	SED	FS	07-Apr-15	3	4	SW846 3rd Ed. 6020	7440-50-8	Copper	20		MG/KG	Y
SD2014-OF8-05	898321.547	622121.637	SD14OF0503FSH	SED	FS	07-Apr-15	3	4	SW846 3rd Ed. 6020	HLA3024	ERM-Q (Metals)	0.156584518		NA	Y
SD2014-OF8-05	898321.547	622121.637	SD14OF0503FSH	SED	FS	07-Apr-15	3	4	SW846 3rd Ed. 6020	7439-92-1	Lead	11.6		MG/KG	Y
SD2014-OF8-05	898321.547	622121.637	SD14OF0503FSH	SED	FS	07-Apr-15	3	4	SW846 3rd Ed. 6020	7439-97-6	Mercury	0.06		MG/KG	Y
SD2014-OF8-05	898321.547	622121.637	SD14OF0503FSH	SED	FS	07-Apr-15	3	4	SW846 3rd Ed. 6020	7440-02-0	Nickel	26.4		MG/KG	Y
SD2014-OF8-05	898321.547	622121.637	SD14OF0503FSH	SED	FS	07-Apr-15	3	4	SW846 3rd Ed. 6020	7440-22-4	Silver	0.5	U	MG/KG	
SD2014-OF8-05	898321.547	622121.637	SD14OF0503FSH	SED	FS	07-Apr-15	3	4	SW846 3rd Ed. 6020	7440-66-6	Zinc	71.5		MG/KG	Y
SD2014-OF8-05	898321.547	622121.637	SD14OF0503FSH	SED	FS	07-Apr-15	3	4	SW846 8082	12674-11-2	Aroclor-1016	0.025	U	MG/KG	
SD2014-OF8-05	898321.547	622121.637	SD14OF0503FSH	SED	FS	07-Apr-15	3	4	SW846 8082	11104-28-2	Aroclor-1221	0.025	U	MG/KG	
SD2014-OF8-05	898321.547	622121.637	SD14OF0503FSH	SED	FS	07-Apr-15	3	4	SW846 8082	11141-16-5	Aroclor-1232	0.025	U	MG/KG	
SD2014-OF8-05	898321.547	622121.637	SD14OF0503FSH	SED	FS	07-Apr-15	3	4	SW846 8082	53469-21-9	Aroclor-1242	0.025	U	MG/KG	
SD2014-OF8-05	898321.547	622121.637	SD14OF0503FSH	SED	FS	07-Apr-15	3	4	SW846 8082	12672-29-6	Aroclor-1248	0.025	U	MG/KG	
SD2014-OF8-05	898321.547	622121.637	SD14OF0503FSH	SED	FS	07-Apr-15	3	4	SW846 8082	11097-69-1	Aroclor-1254	0.025	U	MG/KG	
SD2014-OF8-05	898321.547	622121.637	SD14OF0503FSH	SED	FS	07-Apr-15	3	4	SW846 8082	11096-82-5	Aroclor-1260	0.025	U	MG/KG	
SD2014-OF8-05	898321.547	622121.637	SD14OF0503FSH	SED	FS	07-Apr-15	3	4	SW846 8082	37324-23-5	Aroclor-1262	0.025	U	MG/KG	
SD2014-OF8-05	898321.547	622121.637	SD14OF0503FSH	SED	FS	07-Apr-15	3	4	SW846 8082	11100-14-4	Aroclor-1268	0.025	U	MG/KG	
SD2014-OF8-06	898387.35	622077.819	SD14OF80600FS	SED	FS	15-Apr-14	0	0.5	A209F	HLA0046	Percent Solids	43.9		PERCENT	Y
SD2014-OF8-06	898387.35	622077.819	SD14OF80600FS	SED	FS	15-Apr-14	0	0.5	E680	2051-24-3	Cl10-BZ#209	0.0569	U	MG/KG	N
SD2014-OF8-06	898387.35	622077.819	SD14OF80600FS	SED	FS	15-Apr-14	0	0.5	E680	25512-42-9	Dichlorobiphenyl (total)	0.0114	U	MG/KG	N
SD2014-OF8-06	898387.35	622077.819	SD14OF80600FS	SED	FS	15-Apr-14	0	0.5	E680	28655-71-2	Heptachlorobiphenyl (total)	0.0398		MG/KG	Y
SD2014-OF8-06	898387.35	622077.819	SD14OF80600FS	SED	FS	15-Apr-14	0	0.5	E680	26601-64-9	Hexachlorobiphenyl (total)	0.0945		MG/KG	Y
SD2014-OF8-06	898387.35	622077.819	SD14OF80600FS	SED	FS	15-Apr-14	0	0.5	E680	27323-18-8	Monochlorobiphenyl (total)	0.0114	U	MG/KG	N
SD2014-OF8-06	898387.35	622077.819	SD14OF80600FS	SED	FS	15-Apr-14	0	0.5	E680	53742-07-7	Nonachlorobiphenyl (total)	0.0569	U	MG/KG	N
SD2014-OF8-06	898387.35	622077.819	SD14OF80600FS	SED	FS	15-Apr-14	0	0.5	E680	55722-26-4	Octachlorobiphenyl (total)	0.0341	U	MG/KG	N
SD2014-OF8-06	898387.35	622077.819	SD14OF80600FS	SED	FS	15-Apr-14	0	0.5	E680	25429-29-2	Pentachlorobiphenyl (total)	0.0432		MG/KG	Y
SD2014-OF8-06	898387.35	622077.819	SD14OF80600FS	SED	FS	15-Apr-14	0	0.5	E680	26914-33-0	Tetrachlorobiphenyl (total)	0.0228	U	MG/KG	N
SD2014-OF8-06	898387.35	622077.819	SD14OF80600FS	SED	FS	15-Apr-14	0	0.5	E680	HLA0482	Total Homolog (PCBs)	0.27995		MG/KG	Y
SD2014-OF8-06	898387.35	622077.819	SD14OF80600FS	SED	FS	15-Apr-14	0	0.5	E680	25323-68-6	Trichlorobiphenyl (total)	0.0114	U	MG/KG	N
SD2014-OF8-06	898387.35	622077.819	SD14OF80600FS	SED	FS	15-Apr-14	0	0.5	EPA/600/M4//82/020	1332-21-4	Asbestos, Total	0.5	U	PERCENT	N
SD2014-OF8-06	898387.35	622077.819	SD14OF80600FS	SED	FS	15-Apr-14	0	0.5	LYDKHN	HLA0011	Total Organic Carbon	28300		MG/KG	Y
SD2014-OF8-06	898387.35	622077.819	SD14OF80600FS	SED	FS	15-Apr-14	0	0.5	SW6020	7440-36-0	Antimony	2.28	U	MG/KG	N
SD2014-OF8-06	898387.35	622077.819	SD14OF80600FS	SED	FS	15-Apr-14	0	0.5	SW6020	7440-38-2	Arsenic	9.82		MG/KG	Y
SD2014-OF8-06	898387.35	622077.819	SD14OF80600FS	SED	FS	15-Apr-14	0	0.5	SW6020	7440-43-9	Cadmium	6.85		MG/KG	Y
SD2014-OF8-06	898387.35	622077.819	SD14OF80600FS	SED	FS	15-Apr-14	0	0.5	SW6020	7440-47-3	Chromium	3830		MG/KG	Y
SD2014-OF8-06	898387.35	622077.819	SD14OF80600FS	SED	FS	15-Apr-14	0	0.5	SW6020	7440-50-8	Copper	1110		MG/KG	Y

2014-2015 Sediment Analytical Data

SD2014-OF8-06	898387.35	622077.819	SD14OF80600FS	SED	FS	15-Apr-14	0	0.5	SW6020	HLA3024	ERM-Q (Metals)	2.861522996	NA	Y
SD2014-OF8-06	898387.35	622077.819	SD14OF80600FS	SED	FS	15-Apr-14	0	0.5	SW6020	7439-92-1	Lead	111	MG/KG	Y
SD2014-OF8-06	898387.35	622077.819	SD14OF80600FS	SED	FS	15-Apr-14	0	0.5	SW6020	7439-96-5	Manganese	401	MG/KG	Y
SD2014-OF8-06	898387.35	622077.819	SD14OF80600FS	SED	FS	15-Apr-14	0	0.5	SW6020	7440-02-0	Nickel	240	MG/KG	Y
SD2014-OF8-06	898387.35	622077.819	SD14OF80600FS	SED	FS	15-Apr-14	0	0.5	SW6020	7782-49-2	Selenium	2.28 U	MG/KG	N
SD2014-OF8-06	898387.35	622077.819	SD14OF80600FS	SED	FS	15-Apr-14	0	0.5	SW6020	7440-22-4	Silver	6.88	MG/KG	Y
SD2014-OF8-06	898387.35	622077.819	SD14OF80600FS	SED	FS	15-Apr-14	0	0.5	SW6020	7440-28-0	Thallium	2.28 U	MG/KG	N
SD2014-OF8-06	898387.35	622077.819	SD14OF80600FS	SED	FS	15-Apr-14	0	0.5	SW6020	7440-66-6	Zinc	228	MG/KG	Y
SD2014-OF8-06	898387.35	622077.819	SD14OF80600FS	SED	FS	15-Apr-14	0	0.5	SW7471	7439-97-6	Mercury	0.0751 U	MG/KG	N
SD2014-OF8-06	898387.35	622077.819	SD14OF80600FS	SED	FS	15-Apr-14	0	0.5	SW8082	12674-11-2	Aroclor-1016	0.0569 U	MG/KG	N
SD2014-OF8-06	898387.35	622077.819	SD14OF80600FS	SED	FS	15-Apr-14	0	0.5	SW8082	11104-28-2	Aroclor-1221	0.0569 U	MG/KG	N
SD2014-OF8-06	898387.35	622077.819	SD14OF80600FS	SED	FS	15-Apr-14	0	0.5	SW8082	11141-16-5	Aroclor-1232	0.0569 U	MG/KG	N
SD2014-OF8-06	898387.35	622077.819	SD14OF80600FS	SED	FS	15-Apr-14	0	0.5	SW8082	53469-21-9	Aroclor-1242	0.0569 U	MG/KG	N
SD2014-OF8-06	898387.35	622077.819	SD14OF80600FS	SED	FS	15-Apr-14	0	0.5	SW8082	12672-29-6	Aroclor-1248	0.0569 U	MG/KG	N
SD2014-OF8-06	898387.35	622077.819	SD14OF80600FS	SED	FS	15-Apr-14	0	0.5	SW8082	11097-69-1	Aroclor-1254	0.153	MG/KG	Y
SD2014-OF8-06	898387.35	622077.819	SD14OF80600FS	SED	FS	15-Apr-14	0	0.5	SW8082	11096-82-5	Aroclor-1260	0.348	MG/KG	Y
SD2014-OF8-06	898387.35	622077.819	SD14OF80600FS	SED	FS	15-Apr-14	0	0.5	SW8082	37324-23-5	Aroclor-1262	0.0569 U	MG/KG	N
SD2014-OF8-06	898387.35	622077.819	SD14OF80600FS	SED	FS	15-Apr-14	0	0.5	SW8082	11100-14-4	Aroclor-1268	0.0569 U	MG/KG	N
SD2014-OF8-06	898387.35	622077.819	SD14OF80600FS	SED	FS	15-Apr-14	0	0.5	SW8082	1336-36-3	PCB (total)	0.501	MG/KG	Y
SD2014-OF8-06	898387.35	622077.819	SD14OF80600FS	SED	FS	15-Apr-14	0	0.5	SW8270	95-94-3	1,2,4,5-Tetrachlorobenzene	0.569 U	MG/KG	N
SD2014-OF8-06	898387.35	622077.819	SD14OF80600FS	SED	FS	15-Apr-14	0	0.5	SW8270	120-82-1	1,2,4-Trichlorobenzene	0.569 UJ	MG/KG	N
SD2014-OF8-06	898387.35	622077.819	SD14OF80600FS	SED	FS	15-Apr-14	0	0.5	SW8270	90-12-0	1-Methylnaphthalene	0.569 U	MG/KG	N
SD2014-OF8-06	898387.35	622077.819	SD14OF80600FS	SED	FS	15-Apr-14	0	0.5	SW8270	108-60-1	2,2'-Dichlorodiisopropylether	0.569 UJ	MG/KG	N
SD2014-OF8-06	898387.35	622077.819	SD14OF80600FS	SED	FS	15-Apr-14	0	0.5	SW8270	95-95-4	2,4,5-Trichlorophenol	0.569 U	MG/KG	N
SD2014-OF8-06	898387.35	622077.819	SD14OF80600FS	SED	FS	15-Apr-14	0	0.5	SW8270	88-06-2	2,4,6-Trichlorophenol	0.569 U	MG/KG	N
SD2014-OF8-06	898387.35	622077.819	SD14OF80600FS	SED	FS	15-Apr-14	0	0.5	SW8270	120-83-2	2,4-Dichlorophenol	0.569 U	MG/KG	N
SD2014-OF8-06	898387.35	622077.819	SD14OF80600FS	SED	FS	15-Apr-14	0	0.5	SW8270	105-67-9	2,4-Dimethylphenol	0.569 U	MG/KG	N
SD2014-OF8-06	898387.35	622077.819	SD14OF80600FS	SED	FS	15-Apr-14	0	0.5	SW8270	51-28-5	2,4-Dinitrophenol	1.14 U	MG/KG	N
SD2014-OF8-06	898387.35	622077.819	SD14OF80600FS	SED	FS	15-Apr-14	0	0.5	SW8270	121-14-2	2,4-Dinitrotoluene	0.569 U	MG/KG	N
SD2014-OF8-06	898387.35	622077.819	SD14OF80600FS	SED	FS	15-Apr-14	0	0.5	SW8270	606-20-2	2,6-Dinitrotoluene	0.569 U	MG/KG	N
SD2014-OF8-06	898387.35	622077.819	SD14OF80600FS	SED	FS	15-Apr-14	0	0.5	SW8270	91-58-7	2-Chloronaphthalene	0.569 U	MG/KG	N
SD2014-OF8-06	898387.35	622077.819	SD14OF80600FS	SED	FS	15-Apr-14	0	0.5	SW8270	95-57-8	2-Chlorophenol	0.569 U	MG/KG	N
SD2014-OF8-06	898387.35	622077.819	SD14OF80600FS	SED	FS	15-Apr-14	0	0.5	SW8270	91-57-6	2-Methylnaphthalene	0.569 U	MG/KG	N
SD2014-OF8-06	898387.35	622077.819	SD14OF80600FS	SED	FS	15-Apr-14	0	0.5	SW8270	95-48-7	2-Methylphenol	0.569 U	MG/KG	N
SD2014-OF8-06	898387.35	622077.819	SD14OF80600FS	SED	FS	15-Apr-14	0	0.5	SW8270	88-74-4	2-Nitroaniline	0.569 U	MG/KG	N
SD2014-OF8-06	898387.35	622077.819	SD14OF80600FS	SED	FS	15-Apr-14	0	0.5	SW8270	88-75-5	2-Nitrophenol	0.569 U	MG/KG	N
SD2014-OF8-06	898387.35	622077.819	SD14OF80600FS	SED	FS	15-Apr-14	0	0.5	SW8270	15831-10-4	3 & 4 Methylphenol	0.569 U	MG/KG	N
SD2014-OF8-06	898387.35	622077.819	SD14OF80600FS	SED	FS	15-Apr-14	0	0.5	SW8270	91-94-1	3,3'-Dichlorobenzidine	0.569 U	MG/KG	N
SD2014-OF8-06	898387.35	622077.819	SD14OF80600FS	SED	FS	15-Apr-14	0	0.5	SW8270	99-09-2	3-Nitroaniline	0.569 U	MG/KG	N
SD2014-OF8-06	898387.35	622077.819	SD14OF80600FS	SED	FS	15-Apr-14	0	0.5	SW8270	534-52-1	4,6-Dinitro-2-methylphenol	1.14 U	MG/KG	N
SD2014-OF8-06	898387.35	622077.819	SD14OF80600FS	SED	FS	15-Apr-14	0	0.5	SW8270	101-55-3	4-Bromophenyl phenyl ether	0.569 U	MG/KG	N
SD2014-OF8-06	898387.35	622077.819	SD14OF80600FS	SED	FS	15-Apr-14	0	0.5	SW8270	59-50-7	4-Chloro-3-methylphenol	0.569 U	MG/KG	N
SD2014-OF8-06	898387.35	622077.819	SD14OF80600FS	SED	FS	15-Apr-14	0	0.5	SW8270	106-47-8	4-Chloroaniline	0.569 U	MG/KG	N
SD2014-OF8-06	898387.35	622077.819	SD14OF80600FS	SED	FS	15-Apr-14	0	0.5	SW8270	7005-72-3	4-Chlorophenyl phenyl ether	0.569 U	MG/KG	N
SD2014-OF8-06	898387.35	622077.819	SD14OF80600FS	SED	FS	15-Apr-14	0	0.5	SW8270	100-01-6	4-Nitroaniline	0.569 U	MG/KG	N
SD2014-OF8-06	898387.35	622077.819	SD14OF80600FS	SED	FS	15-Apr-14	0	0.5	SW8270	100-02-7	4-Nitrophenol	0.569 U	MG/KG	N
SD2014-OF8-06	898387.35	622077.819	SD14OF80600FS	SED	FS	15-Apr-14	0	0.5	SW8270	62-53-3	Aniline	0.569 UJ	MG/KG	N
SD2014-OF8-06	898387.35	622077.819	SD14OF80600FS	SED	FS	15-Apr-14	0	0.5	SW8270	111-91-1	Bis(2-Chloroethoxy)methane	0.569 U	MG/KG	N
SD2014-OF8-06	898387.35	622077.819	SD14OF80600FS	SED	FS	15-Apr-14	0	0.5	SW8270	111-44-4	Bis(2-Chloroethyl)ether	0.569 U	MG/KG	N
SD2014-OF8-06	898387.35	622077.819	SD14OF80600FS	SED	FS	15-Apr-14	0	0.5	SW8270	117-81-7	Bis(2-Ethylhexyl)phthalate	0.569 U	MG/KG	N
SD2014-OF8-06	898387.35	622077.819	SD14OF80600FS	SED	FS	15-Apr-14	0	0.5	SW8270	85-68-7	Butylbenzylphthalate	0.569 U	MG/KG	N
SD2014-OF8-06	898387.35	622077.819	SD14OF80600FS	SED	FS	15-Apr-14	0	0.5	SW8270	86-74-8	Carbazole	0.569 U	MG/KG	N
SD2014-OF8-06	898387.35	622077.819	SD14OF80600FS	SED	FS	15-Apr-14	0	0.5	SW8270	84-74-2	Di-n-butylphthalate	0.569 U	MG/KG	N
SD2014-OF8-06	898387.35	622077.819	SD14OF80600FS	SED	FS	15-Apr-14	0	0.5	SW8270	117-84-0	Di-n-octylphthalate	5.69 U	MG/KG	N
SD2014-OF8-06	898387.35	622077.819	SD14OF80600FS	SED	FS	15-Apr-14	0	0.5	SW8270	132-64-9	Dibenzofuran	0.569 U	MG/KG	N
SD2014-OF8-06	898387.35	622077.819	SD14OF80600FS	SED	FS	15-Apr-14	0	0.5	SW8270	84-66-2	Diethylphthalate	0.569 U	MG/KG	N
SD2014-OF8-06	898387.35	622077.819	SD14OF80600FS	SED	FS	15-Apr-14	0	0.5	SW8270	131-11-3	Dimethylphthalate	0.569 U	MG/KG	N
SD2014-OF8-06	898387.35	622077.819	SD14OF80600FS	SED	FS	15-Apr-14	0	0.5	SW8270	118-74-1	Hexachlorobenzene	0.569 U	MG/KG	N
SD2014-OF8-06	898387.35	622077.819	SD14OF80600FS	SED	FS	15-Apr-14	0	0.5	SW8270	87-68-3	Hexachlorobutadiene	0.569 UJ	MG/KG	N

2014-2015 Sediment Analytical Data

SD2014-OF8-06	898387.35	622077.819	SD14OF80600FS	SED	FS	15-Apr-14	0	0.5	SW8270	77-47-4	Hexachlorocyclopentadiene	0.569	UJ	MG/KG	N
SD2014-OF8-06	898387.35	622077.819	SD14OF80600FS	SED	FS	15-Apr-14	0	0.5	SW8270	67-72-1	Hexachloroethane	0.569	UJ	MG/KG	N
SD2014-OF8-06	898387.35	622077.819	SD14OF80600FS	SED	FS	15-Apr-14	0	0.5	SW8270	78-59-1	Isophorone	0.569	U	MG/KG	N
SD2014-OF8-06	898387.35	622077.819	SD14OF80600FS	SED	FS	15-Apr-14	0	0.5	SW8270	621-64-7	N-Nitrosodi-n-propylamine	0.569	U	MG/KG	N
SD2014-OF8-06	898387.35	622077.819	SD14OF80600FS	SED	FS	15-Apr-14	0	0.5	SW8270	86-30-6	N-Nitrosodiphenylamine	0.569	U	MG/KG	N
SD2014-OF8-06	898387.35	622077.819	SD14OF80600FS	SED	FS	15-Apr-14	0	0.5	SW8270	98-95-3	Nitrobenzene	0.569	U	MG/KG	N
SD2014-OF8-06	898387.35	622077.819	SD14OF80600FS	SED	FS	15-Apr-14	0	0.5	SW8270	82-68-8	Pentachloronitrobenzene	0.569	U	MG/KG	N
SD2014-OF8-06	898387.35	622077.819	SD14OF80600FS	SED	FS	15-Apr-14	0	0.5	SW8270	87-86-5	Pentachlorophenol	0.569	U	MG/KG	N
SD2014-OF8-06	898387.35	622077.819	SD14OF80600FS	SED	FS	15-Apr-14	0	0.5	SW8270	108-95-2	Phenol	0.569	U	MG/KG	N
SD2014-OF8-06	898387.35	622077.819	SD14OF80600FS	SED	FS	15-Apr-14	0	0.5	SW8270	110-86-1	Pyridine		R	MG/KG	N
SD2014-OF8-06	898387.35	622077.819	SD14OF80600FS	SED	FS	15-Apr-14	0	0.5	SW8270C	83-32-9	Acenaphthene	0.114	UJ	MG/KG	N
SD2014-OF8-06	898387.35	622077.819	SD14OF80600FS	SED	FS	15-Apr-14	0	0.5	SW8270C	208-96-8	Acenaphthylene	0.114	UJ	MG/KG	N
SD2014-OF8-06	898387.35	622077.819	SD14OF80600FS	SED	FS	15-Apr-14	0	0.5	SW8270C	120-12-7	Anthracene	0.199		MG/KG	Y
SD2014-OF8-06	898387.35	622077.819	SD14OF80600FS	SED	FS	15-Apr-14	0	0.5	SW8270C	56-55-3	Benzo(a)anthracene	0.25		MG/KG	Y
SD2014-OF8-06	898387.35	622077.819	SD14OF80600FS	SED	FS	15-Apr-14	0	0.5	SW8270C	50-32-8	Benzo(a)pyrene	0.199		MG/KG	Y
SD2014-OF8-06	898387.35	622077.819	SD14OF80600FS	SED	FS	15-Apr-14	0	0.5	SW8270C	205-99-2	Benzo(b)fluoranthene	0.273		MG/KG	Y
SD2014-OF8-06	898387.35	622077.819	SD14OF80600FS	SED	FS	15-Apr-14	0	0.5	SW8270C	191-24-2	Benzo(ghi)perylene	0.12		MG/KG	Y
SD2014-OF8-06	898387.35	622077.819	SD14OF80600FS	SED	FS	15-Apr-14	0	0.5	SW8270C	207-08-9	Benzo(k)fluoranthene	0.324		MG/KG	Y
SD2014-OF8-06	898387.35	622077.819	SD14OF80600FS	SED	FS	15-Apr-14	0	0.5	SW8270C	218-01-9	Chrysene	0.347		MG/KG	Y
SD2014-OF8-06	898387.35	622077.819	SD14OF80600FS	SED	FS	15-Apr-14	0	0.5	SW8270C	53-70-3	Dibenz(a,h)anthracene	0.114	U	MG/KG	N
SD2014-OF8-06	898387.35	622077.819	SD14OF80600FS	SED	FS	15-Apr-14	0	0.5	SW8270C	206-44-0	Fluoranthene	0.626		MG/KG	Y
SD2014-OF8-06	898387.35	622077.819	SD14OF80600FS	SED	FS	15-Apr-14	0	0.5	SW8270C	86-73-7	Fluorene	0.114	U	MG/KG	N
SD2014-OF8-06	898387.35	622077.819	SD14OF80600FS	SED	FS	15-Apr-14	0	0.5	SW8270C	193-39-5	Indeno(1,2,3-cd)pyrene	0.114	U	MG/KG	N
SD2014-OF8-06	898387.35	622077.819	SD14OF80600FS	SED	FS	15-Apr-14	0	0.5	SW8270C	91-20-3	Naphthalene	0.114	UJ	MG/KG	N
SD2014-OF8-06	898387.35	622077.819	SD14OF80600FS	SED	FS	15-Apr-14	0	0.5	SW8270C	85-01-8	Phenanthrene	0.171		MG/KG	Y
SD2014-OF8-06	898387.35	622077.819	SD14OF80600FS	SED	FS	15-Apr-14	0	0.5	SW8270C	129-00-0	Pyrene	0.535		MG/KG	Y
SD2014-OF8-06	898387.35	622077.819	SD14OF80600FS	SED	FS	15-Apr-14	0	0.5	SW9010A	57-12-5	Cyanide, Total	7.97		MG/KG	Y
SD2014-OF8-06	898387.35	622077.819	SD14OF80601FS	SED	FS	15-Apr-14	1	2	A209F	HLA0046	Percent Solids	72.1		PERCENT	Y
SD2014-OF8-06	898387.35	622077.819	SD14OF80601FS	SED	FS	15-Apr-14	1	2	E680	2051-24-3	Cl10-BZ#209	0.0347	U	MG/KG	N
SD2014-OF8-06	898387.35	622077.819	SD14OF80601FS	SED	FS	15-Apr-14	1	2	E680	25512-42-9	Dichlorobiphenyl (total)	0.00693	U	MG/KG	N
SD2014-OF8-06	898387.35	622077.819	SD14OF80601FS	SED	FS	15-Apr-14	1	2	E680	28655-71-2	Heptachlorobiphenyl (total)	0.0596		MG/KG	Y
SD2014-OF8-06	898387.35	622077.819	SD14OF80601FS	SED	FS	15-Apr-14	1	2	E680	26601-64-9	Hexachlorobiphenyl (total)	0.114		MG/KG	Y
SD2014-OF8-06	898387.35	622077.819	SD14OF80601FS	SED	FS	15-Apr-14	1	2	E680	27323-18-8	Monochlorobiphenyl (total)	0.00693	U	MG/KG	N
SD2014-OF8-06	898387.35	622077.819	SD14OF80601FS	SED	FS	15-Apr-14	1	2	E680	53742-07-7	Nonachlorobiphenyl (total)	0.0347	U	MG/KG	N
SD2014-OF8-06	898387.35	622077.819	SD14OF80601FS	SED	FS	15-Apr-14	1	2	E680	55722-26-4	Octachlorobiphenyl (total)	0.0208	U	MG/KG	N
SD2014-OF8-06	898387.35	622077.819	SD14OF80601FS	SED	FS	15-Apr-14	1	2	E680	25429-29-2	Pentachlorobiphenyl (total)	0.146		MG/KG	Y
SD2014-OF8-06	898387.35	622077.819	SD14OF80601FS	SED	FS	15-Apr-14	1	2	E680	26914-33-0	Tetrachlorobiphenyl (total)	0.0139	U	MG/KG	N
SD2014-OF8-06	898387.35	622077.819	SD14OF80601FS	SED	FS	15-Apr-14	1	2	E680	HLA0482	Total Homolog (PCBs)	0.382045		MG/KG	Y
SD2014-OF8-06	898387.35	622077.819	SD14OF80601FS	SED	FS	15-Apr-14	1	2	E680	25323-68-6	Trichlorobiphenyl (total)	0.00693	U	MG/KG	N
SD2014-OF8-06	898387.35	622077.819	SD14OF80601FS	SED	FS	15-Apr-14	1	2	LYDKHN	HLA0011	Total Organic Carbon	10900	J	MG/KG	Y
SD2014-OF8-06	898387.35	622077.819	SD14OF80601FS	SED	FS	15-Apr-14	1	2	SW6020	7440-36-0	Antimony	1.39	U	MG/KG	N
SD2014-OF8-06	898387.35	622077.819	SD14OF80601FS	SED	FS	15-Apr-14	1	2	SW6020	7440-38-2	Arsenic	5.07		MG/KG	Y
SD2014-OF8-06	898387.35	622077.819	SD14OF80601FS	SED	FS	15-Apr-14	1	2	SW6020	7440-43-9	Cadmium	4.4		MG/KG	Y
SD2014-OF8-06	898387.35	622077.819	SD14OF80601FS	SED	FS	15-Apr-14	1	2	SW6020	7440-47-3	Chromium	1720		MG/KG	Y
SD2014-OF8-06	898387.35	622077.819	SD14OF80601FS	SED	FS	15-Apr-14	1	2	SW6020	7440-50-8	Copper	428		MG/KG	Y
SD2014-OF8-06	898387.35	622077.819	SD14OF80601FS	SED	FS	15-Apr-14	1	2	SW6020	HLA3024	ERM-Q (Metals)	1.276935615		NA	Y
SD2014-OF8-06	898387.35	622077.819	SD14OF80601FS	SED	FS	15-Apr-14	1	2	SW6020	7439-92-1	Lead	72.9		MG/KG	Y
SD2014-OF8-06	898387.35	622077.819	SD14OF80601FS	SED	FS	15-Apr-14	1	2	SW6020	7439-96-5	Manganese	168		MG/KG	Y
SD2014-OF8-06	898387.35	622077.819	SD14OF80601FS	SED	FS	15-Apr-14	1	2	SW6020	7440-02-0	Nickel	118		MG/KG	Y
SD2014-OF8-06	898387.35	622077.819	SD14OF80601FS	SED	FS	15-Apr-14	1	2	SW6020	7782-49-2	Selenium	1.39	U	MG/KG	N
SD2014-OF8-06	898387.35	622077.819	SD14OF80601FS	SED	FS	15-Apr-14	1	2	SW6020	7440-22-4	Silver	2.05		MG/KG	Y
SD2014-OF8-06	898387.35	622077.819	SD14OF80601FS	SED	FS	15-Apr-14	1	2	SW6020	7440-28-0	Thallium	1.39	U	MG/KG	N
SD2014-OF8-06	898387.35	622077.819	SD14OF80601FS	SED	FS	15-Apr-14	1	2	SW6020	7440-66-6	Zinc	113		MG/KG	Y
SD2014-OF8-06	898387.35	622077.819	SD14OF80601FS	SED	FS	15-Apr-14	1	2	SW8082	12674-11-2	Aroclor-1016	0.0347	U	MG/KG	N
SD2014-OF8-06	898387.35	622077.819	SD14OF80601FS	SED	FS	15-Apr-14	1	2	SW8082	11104-28-2	Aroclor-1221	0.0347	U	MG/KG	N
SD2014-OF8-06	898387.35	622077.819	SD14OF80601FS	SED	FS	15-Apr-14	1	2	SW8082	11141-16-5	Aroclor-1232	0.0347	U	MG/KG	N
SD2014-OF8-06	898387.35	622077.819	SD14OF80601FS	SED	FS	15-Apr-14	1	2	SW8082	53469-21-9	Aroclor-1242	0.0347	U	MG/KG	N
SD2014-OF8-06	898387.35	622077.819	SD14OF80601FS	SED	FS	15-Apr-14	1	2	SW8082	12672-29-6	Aroclor-1248	0.0347	U	MG/KG	N
SD2014-OF8-06	898387.35	622077.819	SD14OF80601FS	SED	FS	15-Apr-14	1	2	SW8082	11097-69-1	Aroclor-1254	0.217		MG/KG	Y

2014-2015 Sediment Analytical Data

SD2014-OF8-06	898387.35	622077.819	SD14OF80601FS	SED	FS	15-Apr-14	1	2	SW8082	11096-82-5	Aroclor-1260	0.374		MG/KG	Y
SD2014-OF8-06	898387.35	622077.819	SD14OF80601FS	SED	FS	15-Apr-14	1	2	SW8082	37324-23-5	Aroclor-1262	0.0347	U	MG/KG	N
SD2014-OF8-06	898387.35	622077.819	SD14OF80601FS	SED	FS	15-Apr-14	1	2	SW8082	11100-14-4	Aroclor-1268	0.0347	U	MG/KG	N
SD2014-OF8-06	898387.35	622077.819	SD14OF80601FS	SED	FS	15-Apr-14	1	2	SW8082	1336-36-3	PCB (total)	0.591		MG/KG	Y
SD2014-OF8-06	898387.35	622077.819	SD14OF80601FS	SED	FS	15-Apr-14	1	2	SW8270D	95-94-3	1,2,4,5-Tetrachlorobenzene	0.347	U	MG/KG	N
SD2014-OF8-06	898387.35	622077.819	SD14OF80601FS	SED	FS	15-Apr-14	1	2	SW8270D	120-82-1	1,2,4-Trichlorobenzene	0.347	U	MG/KG	N
SD2014-OF8-06	898387.35	622077.819	SD14OF80601FS	SED	FS	15-Apr-14	1	2	SW8270D	90-12-0	1-Methylnaphthalene	0.347	U	MG/KG	N
SD2014-OF8-06	898387.35	622077.819	SD14OF80601FS	SED	FS	15-Apr-14	1	2	SW8270D	108-60-1	2,2'-Dichlorodiisopropylether	0.347	U	MG/KG	N
SD2014-OF8-06	898387.35	622077.819	SD14OF80601FS	SED	FS	15-Apr-14	1	2	SW8270D	95-95-4	2,4,5-Trichlorophenol	0.347	U	MG/KG	N
SD2014-OF8-06	898387.35	622077.819	SD14OF80601FS	SED	FS	15-Apr-14	1	2	SW8270D	88-06-2	2,4,6-Trichlorophenol	0.347	U	MG/KG	N
SD2014-OF8-06	898387.35	622077.819	SD14OF80601FS	SED	FS	15-Apr-14	1	2	SW8270D	120-83-2	2,4-Dichlorophenol	0.347	U	MG/KG	N
SD2014-OF8-06	898387.35	622077.819	SD14OF80601FS	SED	FS	15-Apr-14	1	2	SW8270D	105-67-9	2,4-Dimethylphenol	0.347	U	MG/KG	N
SD2014-OF8-06	898387.35	622077.819	SD14OF80601FS	SED	FS	15-Apr-14	1	2	SW8270D	51-28-5	2,4-Dinitrophenol	0.693	U	MG/KG	N
SD2014-OF8-06	898387.35	622077.819	SD14OF80601FS	SED	FS	15-Apr-14	1	2	SW8270D	121-14-2	2,4-Dinitrotoluene	0.347	U	MG/KG	N
SD2014-OF8-06	898387.35	622077.819	SD14OF80601FS	SED	FS	15-Apr-14	1	2	SW8270D	606-20-2	2,6-Dinitrotoluene	0.347	U	MG/KG	N
SD2014-OF8-06	898387.35	622077.819	SD14OF80601FS	SED	FS	15-Apr-14	1	2	SW8270D	91-58-7	2-Chloronaphthalene	0.347	U	MG/KG	N
SD2014-OF8-06	898387.35	622077.819	SD14OF80601FS	SED	FS	15-Apr-14	1	2	SW8270D	95-57-8	2-Chlorophenol	0.347	U	MG/KG	N
SD2014-OF8-06	898387.35	622077.819	SD14OF80601FS	SED	FS	15-Apr-14	1	2	SW8270D	91-57-6	2-Methylnaphthalene	0.347	U	MG/KG	N
SD2014-OF8-06	898387.35	622077.819	SD14OF80601FS	SED	FS	15-Apr-14	1	2	SW8270D	95-48-7	2-Methylphenol	0.347	U	MG/KG	N
SD2014-OF8-06	898387.35	622077.819	SD14OF80601FS	SED	FS	15-Apr-14	1	2	SW8270D	88-74-4	2-Nitroaniline	0.347	U	MG/KG	N
SD2014-OF8-06	898387.35	622077.819	SD14OF80601FS	SED	FS	15-Apr-14	1	2	SW8270D	88-75-5	2-Nitrophenol	0.347	U	MG/KG	N
SD2014-OF8-06	898387.35	622077.819	SD14OF80601FS	SED	FS	15-Apr-14	1	2	SW8270D	15831-10-4	3 & 4 Methylphenol	0.347	U	MG/KG	N
SD2014-OF8-06	898387.35	622077.819	SD14OF80601FS	SED	FS	15-Apr-14	1	2	SW8270D	91-94-1	3,3'-Dichlorobenzidine	0.347	U	MG/KG	N
SD2014-OF8-06	898387.35	622077.819	SD14OF80601FS	SED	FS	15-Apr-14	1	2	SW8270D	99-09-2	3-Nitroaniline	0.347	U	MG/KG	N
SD2014-OF8-06	898387.35	622077.819	SD14OF80601FS	SED	FS	15-Apr-14	1	2	SW8270D	534-52-1	4,6-Dinitro-2-methylphenol	0.693	U	MG/KG	N
SD2014-OF8-06	898387.35	622077.819	SD14OF80601FS	SED	FS	15-Apr-14	1	2	SW8270D	101-55-3	4-Bromophenyl phenyl ether	0.347	U	MG/KG	N
SD2014-OF8-06	898387.35	622077.819	SD14OF80601FS	SED	FS	15-Apr-14	1	2	SW8270D	59-50-7	4-Chloro-3-methylphenol	0.347	U	MG/KG	N
SD2014-OF8-06	898387.35	622077.819	SD14OF80601FS	SED	FS	15-Apr-14	1	2	SW8270D	106-47-8	4-Chloroaniline	0.347	U	MG/KG	N
SD2014-OF8-06	898387.35	622077.819	SD14OF80601FS	SED	FS	15-Apr-14	1	2	SW8270D	7005-72-3	4-Chlorophenyl phenyl ether	0.347	U	MG/KG	N
SD2014-OF8-06	898387.35	622077.819	SD14OF80601FS	SED	FS	15-Apr-14	1	2	SW8270D	100-01-6	4-Nitroaniline	0.347	U	MG/KG	N
SD2014-OF8-06	898387.35	622077.819	SD14OF80601FS	SED	FS	15-Apr-14	1	2	SW8270D	100-02-7	4-Nitrophenol	0.347	U	MG/KG	N
SD2014-OF8-06	898387.35	622077.819	SD14OF80601FS	SED	FS	15-Apr-14	1	2	SW8270D	83-32-9	Acenaphthene	0.139	U	MG/KG	N
SD2014-OF8-06	898387.35	622077.819	SD14OF80601FS	SED	FS	15-Apr-14	1	2	SW8270D	208-96-8	Acenaphthylene	0.139	U	MG/KG	N
SD2014-OF8-06	898387.35	622077.819	SD14OF80601FS	SED	FS	15-Apr-14	1	2	SW8270D	62-53-3	Aniline	0.347	U	MG/KG	N
SD2014-OF8-06	898387.35	622077.819	SD14OF80601FS	SED	FS	15-Apr-14	1	2	SW8270D	120-12-7	Anthracene	0.139	U	MG/KG	N
SD2014-OF8-06	898387.35	622077.819	SD14OF80601FS	SED	FS	15-Apr-14	1	2	SW8270D	56-55-3	Benzo(a)anthracene	0.624		MG/KG	Y
SD2014-OF8-06	898387.35	622077.819	SD14OF80601FS	SED	FS	15-Apr-14	1	2	SW8270D	50-32-8	Benzo(a)pyrene	0.187		MG/KG	Y
SD2014-OF8-06	898387.35	622077.819	SD14OF80601FS	SED	FS	15-Apr-14	1	2	SW8270D	205-99-2	Benzo(b)fluoranthene	0.27		MG/KG	Y
SD2014-OF8-06	898387.35	622077.819	SD14OF80601FS	SED	FS	15-Apr-14	1	2	SW8270D	191-24-2	Benzo(ghi)perylene	0.139	U	MG/KG	N
SD2014-OF8-06	898387.35	622077.819	SD14OF80601FS	SED	FS	15-Apr-14	1	2	SW8270D	207-08-9	Benzo(k)fluoranthene	0.263		MG/KG	Y
SD2014-OF8-06	898387.35	622077.819	SD14OF80601FS	SED	FS	15-Apr-14	1	2	SW8270D	111-91-1	Bis(2-Chloroethoxy)methane	0.347	U	MG/KG	N
SD2014-OF8-06	898387.35	622077.819	SD14OF80601FS	SED	FS	15-Apr-14	1	2	SW8270D	111-44-4	Bis(2-Chloroethyl)ether	0.347	U	MG/KG	N
SD2014-OF8-06	898387.35	622077.819	SD14OF80601FS	SED	FS	15-Apr-14	1	2	SW8270D	117-81-7	Bis(2-Ethylhexyl)phthalate	0.7		MG/KG	Y
SD2014-OF8-06	898387.35	622077.819	SD14OF80601FS	SED	FS	15-Apr-14	1	2	SW8270D	85-68-7	Butylbenzylphthalate	0.347	U	MG/KG	N
SD2014-OF8-06	898387.35	622077.819	SD14OF80601FS	SED	FS	15-Apr-14	1	2	SW8270D	86-74-8	Carbazole	0.347	U	MG/KG	N
SD2014-OF8-06	898387.35	622077.819	SD14OF80601FS	SED	FS	15-Apr-14	1	2	SW8270D	218-01-9	Chrysene	0.263		MG/KG	Y
SD2014-OF8-06	898387.35	622077.819	SD14OF80601FS	SED	FS	15-Apr-14	1	2	SW8270D	84-74-2	Di-n-butylphthalate	0.347	U	MG/KG	N
SD2014-OF8-06	898387.35	622077.819	SD14OF80601FS	SED	FS	15-Apr-14	1	2	SW8270D	117-84-0	Di-n-octylphthalate	0.347	U	MG/KG	N
SD2014-OF8-06	898387.35	622077.819	SD14OF80601FS	SED	FS	15-Apr-14	1	2	SW8270D	53-70-3	Dibenz(a,h)anthracene	0.139	U	MG/KG	N
SD2014-OF8-06	898387.35	622077.819	SD14OF80601FS	SED	FS	15-Apr-14	1	2	SW8270D	132-64-9	Dibenzofuran	0.347	U	MG/KG	N
SD2014-OF8-06	898387.35	622077.819	SD14OF80601FS	SED	FS	15-Apr-14	1	2	SW8270D	84-66-2	Diethylphthalate	0.347	U	MG/KG	N
SD2014-OF8-06	898387.35	622077.819	SD14OF80601FS	SED	FS	15-Apr-14	1	2	SW8270D	131-11-3	Dimethylphthalate	0.347	U	MG/KG	N
SD2014-OF8-06	898387.35	622077.819	SD14OF80601FS	SED	FS	15-Apr-14	1	2	SW8270D	206-44-0	Fluoranthene	0.651		MG/KG	Y
SD2014-OF8-06	898387.35	622077.819	SD14OF80601FS	SED	FS	15-Apr-14	1	2	SW8270D	86-73-7	Fluorene	0.139	U	MG/KG	N
SD2014-OF8-06	898387.35	622077.819	SD14OF80601FS	SED	FS	15-Apr-14	1	2	SW8270D	118-74-1	Hexachlorobenzene	0.347	U	MG/KG	N
SD2014-OF8-06	898387.35	622077.819	SD14OF80601FS	SED	FS	15-Apr-14	1	2	SW8270D	87-68-3	Hexachlorobutadiene	0.347	U	MG/KG	N
SD2014-OF8-06	898387.35	622077.819	SD14OF80601FS	SED	FS	15-Apr-14	1	2	SW8270D	77-47-4	Hexachlorocyclopentadiene	0.347	UJ	MG/KG	N
SD2014-OF8-06	898387.35	622077.819	SD14OF80601FS	SED	FS	15-Apr-14	1	2	SW8270D	67-72-1	Hexachloroethane	0.347	U	MG/KG	N
SD2014-OF8-06	898387.35	622077.819	SD14OF80601FS	SED	FS	15-Apr-14	1	2	SW8270D	193-39-5	Indeno(1,2,3-cd)pyrene	0.139	U	MG/KG	N

2014-2015 Sediment Analytical Data

SD2014-OF8-06	898387.35	622077.819	SD14OF80601FS	SED	FS	15-Apr-14	1	2	SW8270D	78-59-1	Isophorone	0.347	U	MG/KG	N
SD2014-OF8-06	898387.35	622077.819	SD14OF80601FS	SED	FS	15-Apr-14	1	2	SW8270D	621-64-7	N-Nitrosodi-n-propylamine	0.347	U	MG/KG	N
SD2014-OF8-06	898387.35	622077.819	SD14OF80601FS	SED	FS	15-Apr-14	1	2	SW8270D	86-30-6	N-Nitrosodiphenylamine	0.347	U	MG/KG	N
SD2014-OF8-06	898387.35	622077.819	SD14OF80601FS	SED	FS	15-Apr-14	1	2	SW8270D	91-20-3	Naphthalene	0.139	U	MG/KG	N
SD2014-OF8-06	898387.35	622077.819	SD14OF80601FS	SED	FS	15-Apr-14	1	2	SW8270D	98-95-3	Nitrobenzene	0.347	U	MG/KG	N
SD2014-OF8-06	898387.35	622077.819	SD14OF80601FS	SED	FS	15-Apr-14	1	2	SW8270D	82-68-8	Pentachloronitrobenzene	0.347	U	MG/KG	N
SD2014-OF8-06	898387.35	622077.819	SD14OF80601FS	SED	FS	15-Apr-14	1	2	SW8270D	87-86-5	Pentachlorophenol	0.347	U	MG/KG	N
SD2014-OF8-06	898387.35	622077.819	SD14OF80601FS	SED	FS	15-Apr-14	1	2	SW8270D	85-01-8	Phenanthrene	0.194		MG/KG	Y
SD2014-OF8-06	898387.35	622077.819	SD14OF80601FS	SED	FS	15-Apr-14	1	2	SW8270D	108-95-2	Phenol	0.347	U	MG/KG	N
SD2014-OF8-06	898387.35	622077.819	SD14OF80601FS	SED	FS	15-Apr-14	1	2	SW8270D	129-00-0	Pyrene	0.541		MG/KG	Y
SD2014-OF8-06	898387.35	622077.819	SD14OF80601FS	SED	FS	15-Apr-14	1	2	SW8270D	110-86-1	Pyridine	0.347	U	MG/KG	N
SD2014-OF8-06	898387.35	622077.819	SD14OF80601FS	SED	FS	15-Apr-14	1	2	SW9010A	57-12-5	Cyanide, Total	8.39	J	MG/KG	Y
SD2014-OF8-06	898387.35	622077.819	SD14OF0602FS	SED	FS	07-Apr-15	2	3	8270SIM	HLA0440	Decachlorobiphenyl (total)	0.0033		MG/KG	Y
SD2014-OF8-06	898387.35	622077.819	SD14OF0602FS	SED	FS	07-Apr-15	2	3	8270SIM	25512-42-9	Dichlorobiphenyl (total)	0.0024	U	MG/KG	
SD2014-OF8-06	898387.35	622077.819	SD14OF0602FS	SED	FS	07-Apr-15	2	3	8270SIM	28655-71-2	Heptachlorobiphenyl (total)	0.36		MG/KG	Y
SD2014-OF8-06	898387.35	622077.819	SD14OF0602FS	SED	FS	07-Apr-15	2	3	8270SIM	26601-64-9	Hexachlorobiphenyl (total)	0.69		MG/KG	Y
SD2014-OF8-06	898387.35	622077.819	SD14OF0602FS	SED	FS	07-Apr-15	2	3	8270SIM	27323-18-8	Monochlorobiphenyl (total)	0.0009	U	MG/KG	
SD2014-OF8-06	898387.35	622077.819	SD14OF0602FS	SED	FS	07-Apr-15	2	3	8270SIM	53742-07-7	Nonachlorobiphenyl (total)	0.038		MG/KG	Y
SD2014-OF8-06	898387.35	622077.819	SD14OF0602FS	SED	FS	07-Apr-15	2	3	8270SIM	55722-26-4	Octachlorobiphenyl (total)	0.12		MG/KG	Y
SD2014-OF8-06	898387.35	622077.819	SD14OF0602FS	SED	FS	07-Apr-15	2	3	8270SIM	25429-29-2	Pentachlorobiphenyl (total)	0.54		MG/KG	Y
SD2014-OF8-06	898387.35	622077.819	SD14OF0602FS	SED	FS	07-Apr-15	2	3	8270SIM	26914-33-0	Tetrachlorobiphenyl (total)	0.044		MG/KG	Y
SD2014-OF8-06	898387.35	622077.819	SD14OF0602FS	SED	FS	07-Apr-15	2	3	8270SIM	HLA0482	Total Homolog (PCBs)	1.8		MG/KG	Y
SD2014-OF8-06	898387.35	622077.819	SD14OF0602FS	SED	FS	07-Apr-15	2	3	8270SIM	25323-68-6	Trichlorobiphenyl (total)	0.0024	U	MG/KG	
SD2014-OF8-06	898387.35	622077.819	SD14OF0602FS	SED	FS	07-Apr-15	2	3	SW 846 8270 SIM	83-32-9	Acenaphthene	0.054	J	MG/KG	Y
SD2014-OF8-06	898387.35	622077.819	SD14OF0602FS	SED	FS	07-Apr-15	2	3	SW 846 8270 SIM	208-96-8	Acenaphthylene	0.06	J	MG/KG	Y
SD2014-OF8-06	898387.35	622077.819	SD14OF0602FS	SED	FS	07-Apr-15	2	3	SW 846 8270 SIM	120-12-7	Anthracene	0.11		MG/KG	Y
SD2014-OF8-06	898387.35	622077.819	SD14OF0602FS	SED	FS	07-Apr-15	2	3	SW 846 8270 SIM	56-55-3	Benzo(a)anthracene	0.54		MG/KG	Y
SD2014-OF8-06	898387.35	622077.819	SD14OF0602FS	SED	FS	07-Apr-15	2	3	SW 846 8270 SIM	50-32-8	Benzo(a)pyrene	0.48		MG/KG	Y
SD2014-OF8-06	898387.35	622077.819	SD14OF0602FS	SED	FS	07-Apr-15	2	3	SW 846 8270 SIM	205-99-2	Benzo(b)fluoranthene	0.61		MG/KG	Y
SD2014-OF8-06	898387.35	622077.819	SD14OF0602FS	SED	FS	07-Apr-15	2	3	SW 846 8270 SIM	191-24-2	Benzo(ghi)perylene	0.37		MG/KG	Y
SD2014-OF8-06	898387.35	622077.819	SD14OF0602FS	SED	FS	07-Apr-15	2	3	SW 846 8270 SIM	207-08-9	Benzo(k)fluoranthene	0.6		MG/KG	Y
SD2014-OF8-06	898387.35	622077.819	SD14OF0602FS	SED	FS	07-Apr-15	2	3	SW 846 8270 SIM	218-01-9	Chrysene	0.86		MG/KG	Y
SD2014-OF8-06	898387.35	622077.819	SD14OF0602FS	SED	FS	07-Apr-15	2	3	SW 846 8270 SIM	53-70-3	Dibenz(a,h)anthracene	0.06	J	MG/KG	Y
SD2014-OF8-06	898387.35	622077.819	SD14OF0602FS	SED	FS	07-Apr-15	2	3	SW 846 8270 SIM	206-44-0	Fluoranthene	1.3		MG/KG	Y
SD2014-OF8-06	898387.35	622077.819	SD14OF0602FS	SED	FS	07-Apr-15	2	3	SW 846 8270 SIM	86-73-7	Fluorene	0.096	J	MG/KG	Y
SD2014-OF8-06	898387.35	622077.819	SD14OF0602FS	SED	FS	07-Apr-15	2	3	SW 846 8270 SIM	193-39-5	Indeno(1,2,3-cd)pyrene	0.4		MG/KG	Y
SD2014-OF8-06	898387.35	622077.819	SD14OF0602FS	SED	FS	07-Apr-15	2	3	SW 846 8270 SIM	91-20-3	Naphthalene	0.1	U	MG/KG	
SD2014-OF8-06	898387.35	622077.819	SD14OF0602FS	SED	FS	07-Apr-15	2	3	SW 846 8270 SIM	85-01-8	Phenanthrene	0.25		MG/KG	Y
SD2014-OF8-06	898387.35	622077.819	SD14OF0602FS	SED	FS	07-Apr-15	2	3	SW 846 8270 SIM	129-00-0	Pyrene	1.2		MG/KG	Y
SD2014-OF8-06	898387.35	622077.819	SD14OF0602FS	SED	FS	07-Apr-15	2	3	SW 846 8270/EPA 680	2051-24-3	Cl10-BZ#209	0.0047		MG/KG	Y
SD2014-OF8-06	898387.35	622077.819	SD14OF0602FS	SED	FS	07-Apr-15	2	3	SW 846 8270/EPA 680	34883-43-7	Cl2-BZ#8	0.001	U	MG/KG	
SD2014-OF8-06	898387.35	622077.819	SD14OF0602FS	SED	FS	07-Apr-15	2	3	SW 846 8270/EPA 680	37680-65-2	Cl3-BZ#18	0.001	U	MG/KG	
SD2014-OF8-06	898387.35	622077.819	SD14OF0602FS	SED	FS	07-Apr-15	2	3	SW 846 8270/EPA 680	7012-37-5	Cl3-BZ#28	0.001	U	MG/KG	
SD2014-OF8-06	898387.35	622077.819	SD14OF0602FS	SED	FS	07-Apr-15	2	3	SW 846 8270/EPA 680	41464-39-5	Cl4-BZ#44	0.024		MG/KG	Y
SD2014-OF8-06	898387.35	622077.819	SD14OF0602FS	SED	FS	07-Apr-15	2	3	SW 846 8270/EPA 680	41464-40-8	Cl4-BZ#49	0.011		MG/KG	Y
SD2014-OF8-06	898387.35	622077.819	SD14OF0602FS	SED	FS	07-Apr-15	2	3	SW 846 8270/EPA 680	35693-99-3	Cl4-BZ#52	0.018		MG/KG	Y
SD2014-OF8-06	898387.35	622077.819	SD14OF0602FS	SED	FS	07-Apr-15	2	3	SW 846 8270/EPA 680	32598-10-0	Cl4-BZ#66	0.011		MG/KG	Y
SD2014-OF8-06	898387.35	622077.819	SD14OF0602FS	SED	FS	07-Apr-15	2	3	SW 846 8270/EPA 680	32598-13-3	Cl4-BZ#77	0.0036		MG/KG	Y
SD2014-OF8-06	898387.35	622077.819	SD14OF0602FS	SED	FS	07-Apr-15	2	3	SW 846 8270/EPA 680	37680-73-2	Cl5-BZ#101	0.15		MG/KG	Y
SD2014-OF8-06	898387.35	622077.819	SD14OF0602FS	SED	FS	07-Apr-15	2	3	SW 846 8270/EPA 680	32598-14-4	Cl5-BZ#105	0.045		MG/KG	Y
SD2014-OF8-06	898387.35	622077.819	SD14OF0602FS	SED	FS	07-Apr-15	2	3	SW 846 8270/EPA 680	31508-00-6	Cl5-BZ#118	0.1		MG/KG	Y
SD2014-OF8-06	898387.35	622077.819	SD14OF0602FS	SED	FS	07-Apr-15	2	3	SW 846 8270/EPA 680	57465-28-8	Cl5-BZ#126	0.001	U	MG/KG	
SD2014-OF8-06	898387.35	622077.819	SD14OF0602FS	SED	FS	07-Apr-15	2	3	SW 846 8270/EPA 680	38380-07-3	Cl5-BZ#128	0.031		MG/KG	Y
SD2014-OF8-06	898387.35	622077.819	SD14OF0602FS	SED	FS	07-Apr-15	2	3	SW 846 8270/EPA 680	38380-02-8	Cl5-BZ#87	0.072		MG/KG	Y
SD2014-OF8-06	898387.35	622077.819	SD14OF0602FS	SED	FS	07-Apr-15	2	3	SW 846 8270/EPA 680	35065-28-2	Cl6-BZ#138	0.24		MG/KG	Y
SD2014-OF8-06	898387.35	622077.819	SD14OF0602FS	SED	FS	07-Apr-15	2	3	SW 846 8270/EPA 680	35065-27-1	Cl6-BZ#153	0.32		MG/KG	Y
SD2014-OF8-06	898387.35	622077.819	SD14OF0602FS	SED	FS	07-Apr-15	2	3	SW 846 8270/EPA 680	35065-30-6	Cl6-BZ#170	0.1		MG/KG	Y
SD2014-OF8-06	898387.35	622077.819	SD14OF0602FS	SED	FS	07-Apr-15	2	3	SW 846 8270/EPA 680	35065-29-3	Cl7-BZ#180	0.21		MG/KG	Y
SD2014-OF8-06	898387.35	622077.819	SD14OF0602FS	SED	FS	07-Apr-15	2	3	SW 846 8270/EPA 680	52663-69-1	Cl7-BZ#183	0.045		MG/KG	Y

2014-2015 Sediment Analytical Data

SD2014-OF8-06	898387.35	622077.819	SD14OF0602FS	SED	FS	07-Apr-15	2	3	SW 846 8270/EPA 680	74472-48-3	Cl7-BZ#184	0.001	U	MG/KG	
SD2014-OF8-06	898387.35	622077.819	SD14OF0602FS	SED	FS	07-Apr-15	2	3	SW 846 8270/EPA 680	52663-68-0	Cl7-BZ#187	0.1		MG/KG	Y
SD2014-OF8-06	898387.35	622077.819	SD14OF0602FS	SED	FS	07-Apr-15	2	3	SW 846 8270/EPA 680	52663-78-2	Cl8-BZ#195	0.022		MG/KG	Y
SD2014-OF8-06	898387.35	622077.819	SD14OF0602FS	SED	FS	07-Apr-15	2	3	SW 846 8270/EPA 680	40186-72-9	Cl9-BZ#206	0.049		MG/KG	Y
SD2014-OF8-06	898387.35	622077.819	SD14OF0602FS	SED	FS	07-Apr-15	2	3	SW846 3rd Ed. 6020	7440-38-2	Arsenic	17.6		MG/KG	Y
SD2014-OF8-06	898387.35	622077.819	SD14OF0602FS	SED	FS	07-Apr-15	2	3	SW846 3rd Ed. 6020	7440-43-9	Cadmium	25.9		MG/KG	Y
SD2014-OF8-06	898387.35	622077.819	SD14OF0602FS	SED	FS	07-Apr-15	2	3	SW846 3rd Ed. 6020	7440-47-3	Chromium	8510		MG/KG	Y
SD2014-OF8-06	898387.35	622077.819	SD14OF0602FS	SED	FS	07-Apr-15	2	3	SW846 3rd Ed. 6020	7440-50-8	Copper	1240	J	MG/KG	Y
SD2014-OF8-06	898387.35	622077.819	SD14OF0602FS	SED	FS	07-Apr-15	2	3	SW846 3rd Ed. 6020	HLA3024	ERM-Q (Metals)	7.052346065		NA	Y
SD2014-OF8-06	898387.35	622077.819	SD14OF0602FS	SED	FS	07-Apr-15	2	3	SW846 3rd Ed. 6020	7439-92-1	Lead	168		MG/KG	Y
SD2014-OF8-06	898387.35	622077.819	SD14OF0602FS	SED	FS	07-Apr-15	2	3	SW846 3rd Ed. 6020	7439-97-6	Mercury	0.46		MG/KG	Y
SD2014-OF8-06	898387.35	622077.819	SD14OF0602FS	SED	FS	07-Apr-15	2	3	SW846 3rd Ed. 6020	7440-02-0	Nickel	436		MG/KG	Y
SD2014-OF8-06	898387.35	622077.819	SD14OF0602FS	SED	FS	07-Apr-15	2	3	SW846 3rd Ed. 6020	7440-22-4	Silver	25		MG/KG	Y
SD2014-OF8-06	898387.35	622077.819	SD14OF0602FS	SED	FS	07-Apr-15	2	3	SW846 3rd Ed. 6020	7440-66-6	Zinc	293		MG/KG	Y
SD2014-OF8-06	898387.35	622077.819	SD14OF0602FS	SED	FS	07-Apr-15	2	3	SW846 8082	12674-11-2	Aroclor-1016	0.025	U	MG/KG	
SD2014-OF8-06	898387.35	622077.819	SD14OF0602FS	SED	FS	07-Apr-15	2	3	SW846 8082	11104-28-2	Aroclor-1221	0.025	U	MG/KG	
SD2014-OF8-06	898387.35	622077.819	SD14OF0602FS	SED	FS	07-Apr-15	2	3	SW846 8082	11141-16-5	Aroclor-1232	0.037		MG/KG	Y
SD2014-OF8-06	898387.35	622077.819	SD14OF0602FS	SED	FS	07-Apr-15	2	3	SW846 8082	53469-21-9	Aroclor-1242	0.041		MG/KG	Y
SD2014-OF8-06	898387.35	622077.819	SD14OF0602FS	SED	FS	07-Apr-15	2	3	SW846 8082	12672-29-6	Aroclor-1248	0.15		MG/KG	Y
SD2014-OF8-06	898387.35	622077.819	SD14OF0602FS	SED	FS	07-Apr-15	2	3	SW846 8082	11097-69-1	Aroclor-1254	0.44		MG/KG	Y
SD2014-OF8-06	898387.35	622077.819	SD14OF0602FS	SED	FS	07-Apr-15	2	3	SW846 8082	11096-82-5	Aroclor-1260	1.2		MG/KG	Y
SD2014-OF8-06	898387.35	622077.819	SD14OF0602FS	SED	FS	07-Apr-15	2	3	SW846 8082	37324-23-5	Aroclor-1262	0.97		MG/KG	Y
SD2014-OF8-06	898387.35	622077.819	SD14OF0602FS	SED	FS	07-Apr-15	2	3	SW846 8082	11100-14-4	Aroclor-1268	0.026		MG/KG	Y
SD2014-OF8-06	898387.35	622077.819	SD14OF0602FS	SED	FS	07-Apr-15	2	3	SW846 8082	HLA0392	Total Aroclor (CALC)	2.864		MG/KG	Y
SD2014-OF8-06	898387.35	622077.819	SD14OF0602FS	SED	FS	07-Apr-15	2	3	SW846 9060	HLA0011	Total Organic Carbon	2.7		PERCENT	Y
SD2014-OF8-06	898387.35	622077.819	SD14OF0603FSH	SED	FS	07-Apr-15	3	4	8270SIM	HLA0440	Decachlorobiphenyl (total)	0.0005	U	MG/KG	
SD2014-OF8-06	898387.35	622077.819	SD14OF0603FSH	SED	FS	07-Apr-15	3	4	8270SIM	25512-42-9	Dichlorobiphenyl (total)	0.0024	U	MG/KG	
SD2014-OF8-06	898387.35	622077.819	SD14OF0603FSH	SED	FS	07-Apr-15	3	4	8270SIM	28655-71-2	Heptachlorobiphenyl (total)	0.015		MG/KG	Y
SD2014-OF8-06	898387.35	622077.819	SD14OF0603FSH	SED	FS	07-Apr-15	3	4	8270SIM	26601-64-9	Hexachlorobiphenyl (total)	0.027		MG/KG	Y
SD2014-OF8-06	898387.35	622077.819	SD14OF0603FSH	SED	FS	07-Apr-15	3	4	8270SIM	27323-18-8	Monochlorobiphenyl (total)	0.0009	U	MG/KG	
SD2014-OF8-06	898387.35	622077.819	SD14OF0603FSH	SED	FS	07-Apr-15	3	4	8270SIM	53742-07-7	Nonachlorobiphenyl (total)	0.0009	U	MG/KG	
SD2014-OF8-06	898387.35	622077.819	SD14OF0603FSH	SED	FS	07-Apr-15	3	4	8270SIM	55722-26-4	Octachlorobiphenyl (total)	0.035		MG/KG	Y
SD2014-OF8-06	898387.35	622077.819	SD14OF0603FSH	SED	FS	07-Apr-15	3	4	8270SIM	25429-29-2	Pentachlorobiphenyl (total)	0.038		MG/KG	Y
SD2014-OF8-06	898387.35	622077.819	SD14OF0603FSH	SED	FS	07-Apr-15	3	4	8270SIM	26914-33-0	Tetrachlorobiphenyl (total)	0.0041	U	MG/KG	
SD2014-OF8-06	898387.35	622077.819	SD14OF0603FSH	SED	FS	07-Apr-15	3	4	8270SIM	HLA0482	Total Homolog (PCBs)	0.14		MG/KG	Y
SD2014-OF8-06	898387.35	622077.819	SD14OF0603FSH	SED	FS	07-Apr-15	3	4	8270SIM	25323-68-6	Trichlorobiphenyl (total)	0.023		MG/KG	Y
SD2014-OF8-06	898387.35	622077.819	SD14OF0603FSH	SED	FS	07-Apr-15	3	4	SW 846 8270 SIM	83-32-9	Acenaphthene	0.016		MG/KG	Y
SD2014-OF8-06	898387.35	622077.819	SD14OF0603FSH	SED	FS	07-Apr-15	3	4	SW 846 8270 SIM	208-96-8	Acenaphthylene	0.01	J	MG/KG	Y
SD2014-OF8-06	898387.35	622077.819	SD14OF0603FSH	SED	FS	07-Apr-15	3	4	SW 846 8270 SIM	120-12-7	Anthracene	0.01	U	MG/KG	
SD2014-OF8-06	898387.35	622077.819	SD14OF0603FSH	SED	FS	07-Apr-15	3	4	SW 846 8270 SIM	56-55-3	Benzo(a)anthracene	0.035		MG/KG	Y
SD2014-OF8-06	898387.35	622077.819	SD14OF0603FSH	SED	FS	07-Apr-15	3	4	SW 846 8270 SIM	50-32-8	Benzo(a)pyrene	0.013		MG/KG	Y
SD2014-OF8-06	898387.35	622077.819	SD14OF0603FSH	SED	FS	07-Apr-15	3	4	SW 846 8270 SIM	205-99-2	Benzo(b)fluoranthene	0.06		MG/KG	Y
SD2014-OF8-06	898387.35	622077.819	SD14OF0603FSH	SED	FS	07-Apr-15	3	4	SW 846 8270 SIM	191-24-2	Benzo(ghi)perylene	0.041		MG/KG	Y
SD2014-OF8-06	898387.35	622077.819	SD14OF0603FSH	SED	FS	07-Apr-15	3	4	SW 846 8270 SIM	207-08-9	Benzo(k)fluoranthene	0.041		MG/KG	Y
SD2014-OF8-06	898387.35	622077.819	SD14OF0603FSH	SED	FS	07-Apr-15	3	4	SW 846 8270 SIM	218-01-9	Chrysene	0.11		MG/KG	Y
SD2014-OF8-06	898387.35	622077.819	SD14OF0603FSH	SED	FS	07-Apr-15	3	4	SW 846 8270 SIM	53-70-3	Dibenz(a,h)anthracene	0.012		MG/KG	Y
SD2014-OF8-06	898387.35	622077.819	SD14OF0603FSH	SED	FS	07-Apr-15	3	4	SW 846 8270 SIM	206-44-0	Fluoranthene	0.1		MG/KG	Y
SD2014-OF8-06	898387.35	622077.819	SD14OF0603FSH	SED	FS	07-Apr-15	3	4	SW 846 8270 SIM	86-73-7	Fluorene	0.032		MG/KG	Y
SD2014-OF8-06	898387.35	622077.819	SD14OF0603FSH	SED	FS	07-Apr-15	3	4	SW 846 8270 SIM	193-39-5	Indeno(1,2,3-cd)pyrene	0.033		MG/KG	Y
SD2014-OF8-06	898387.35	622077.819	SD14OF0603FSH	SED	FS	07-Apr-15	3	4	SW 846 8270 SIM	91-20-3	Naphthalene	0.01	UJ	MG/KG	
SD2014-OF8-06	898387.35	622077.819	SD14OF0603FSH	SED	FS	07-Apr-15	3	4	SW 846 8270 SIM	85-01-8	Phenanthrene	0.027	U	MG/KG	
SD2014-OF8-06	898387.35	622077.819	SD14OF0603FSH	SED	FS	07-Apr-15	3	4	SW 846 8270 SIM	129-00-0	Pyrene	0.12		MG/KG	Y
SD2014-OF8-06	898387.35	622077.819	SD14OF0603FSH	SED	FS	07-Apr-15	3	4	SW 846 8270/EPA 680	2051-24-3	Cl10-BZ#209	0.0002	U	MG/KG	
SD2014-OF8-06	898387.35	622077.819	SD14OF0603FSH	SED	FS	07-Apr-15	3	4	SW 846 8270/EPA 680	34883-43-7	Cl2-BZ#8	0.0002	U	MG/KG	
SD2014-OF8-06	898387.35	622077.819	SD14OF0603FSH	SED	FS	07-Apr-15	3	4	SW 846 8270/EPA 680	37680-65-2	Cl3-BZ#18	0.0002	U	MG/KG	
SD2014-OF8-06	898387.35	622077.819	SD14OF0603FSH	SED	FS	07-Apr-15	3	4	SW 846 8270/EPA 680	7012-37-5	Cl3-BZ#28	0.0002	U	MG/KG	
SD2014-OF8-06	898387.35	622077.819	SD14OF0603FSH	SED	FS	07-Apr-15	3	4	SW 846 8270/EPA 680	41464-39-5	Cl4-BZ#44	0.0015		MG/KG	Y
SD2014-OF8-06	898387.35	622077.819	SD14OF0603FSH	SED	FS	07-Apr-15	3	4	SW 846 8270/EPA 680	41464-40-8	Cl4-BZ#49	0.0002	U	MG/KG	
SD2014-OF8-06	898387.35	622077.819	SD14OF0603FSH	SED	FS	07-Apr-15	3	4	SW 846 8270/EPA 680	35693-99-3	Cl4-BZ#52	0.0002	U	MG/KG	

2014-2015 Sediment Analytical Data

SD2014-OF8-06	898387.35	622077.819	SD14OF0603FSH	SED	FS	07-Apr-15	3	4	SW 846 8270/EPA 680	32598-10-0	Cl4-BZ#66	0.0002	U	MG/KG	
SD2014-OF8-06	898387.35	622077.819	SD14OF0603FSH	SED	FS	07-Apr-15	3	4	SW 846 8270/EPA 680	32598-13-3	Cl4-BZ#77	0.0002	U	MG/KG	
SD2014-OF8-06	898387.35	622077.819	SD14OF0603FSH	SED	FS	07-Apr-15	3	4	SW 846 8270/EPA 680	37680-73-2	Cl5-BZ#101	0.013		MG/KG	Y
SD2014-OF8-06	898387.35	622077.819	SD14OF0603FSH	SED	FS	07-Apr-15	3	4	SW 846 8270/EPA 680	32598-14-4	Cl5-BZ#105	0.0002	U	MG/KG	
SD2014-OF8-06	898387.35	622077.819	SD14OF0603FSH	SED	FS	07-Apr-15	3	4	SW 846 8270/EPA 680	31508-00-6	Cl5-BZ#118	0.011		MG/KG	Y
SD2014-OF8-06	898387.35	622077.819	SD14OF0603FSH	SED	FS	07-Apr-15	3	4	SW 846 8270/EPA 680	57465-28-8	Cl5-BZ#126	0.0002	U	MG/KG	
SD2014-OF8-06	898387.35	622077.819	SD14OF0603FSH	SED	FS	07-Apr-15	3	4	SW 846 8270/EPA 680	38380-07-3	Cl5-BZ#128	0.0002	U	MG/KG	
SD2014-OF8-06	898387.35	622077.819	SD14OF0603FSH	SED	FS	07-Apr-15	3	4	SW 846 8270/EPA 680	38380-02-8	Cl5-BZ#87	0.0057		MG/KG	Y
SD2014-OF8-06	898387.35	622077.819	SD14OF0603FSH	SED	FS	07-Apr-15	3	4	SW 846 8270/EPA 680	35065-28-2	Cl6-BZ#138	0.016		MG/KG	Y
SD2014-OF8-06	898387.35	622077.819	SD14OF0603FSH	SED	FS	07-Apr-15	3	4	SW 846 8270/EPA 680	35065-27-1	Cl6-BZ#153	0.012		MG/KG	Y
SD2014-OF8-06	898387.35	622077.819	SD14OF0603FSH	SED	FS	07-Apr-15	3	4	SW 846 8270/EPA 680	35065-30-6	Cl6-BZ#170	0.0065		MG/KG	Y
SD2014-OF8-06	898387.35	622077.819	SD14OF0603FSH	SED	FS	07-Apr-15	3	4	SW 846 8270/EPA 680	35065-29-3	Cl7-BZ#180	0.0063		MG/KG	Y
SD2014-OF8-06	898387.35	622077.819	SD14OF0603FSH	SED	FS	07-Apr-15	3	4	SW 846 8270/EPA 680	52663-69-1	Cl7-BZ#183	0.0018		MG/KG	Y
SD2014-OF8-06	898387.35	622077.819	SD14OF0603FSH	SED	FS	07-Apr-15	3	4	SW 846 8270/EPA 680	74472-48-3	Cl7-BZ#184	0.0002	U	MG/KG	
SD2014-OF8-06	898387.35	622077.819	SD14OF0603FSH	SED	FS	07-Apr-15	3	4	SW 846 8270/EPA 680	52663-68-0	Cl7-BZ#187	0.0037		MG/KG	Y
SD2014-OF8-06	898387.35	622077.819	SD14OF0603FSH	SED	FS	07-Apr-15	3	4	SW 846 8270/EPA 680	52663-78-2	Cl8-BZ#195	0.0002	U	MG/KG	
SD2014-OF8-06	898387.35	622077.819	SD14OF0603FSH	SED	FS	07-Apr-15	3	4	SW 846 8270/EPA 680	40186-72-9	Cl9-BZ#206	0.0002	U	MG/KG	
SD2014-OF8-06	898387.35	622077.819	SD14OF0603FSH	SED	FS	07-Apr-15	3	4	SW846 3rd Ed. 6020	7440-38-2	Arsenic	4.43		MG/KG	Y
SD2014-OF8-06	898387.35	622077.819	SD14OF0603FSH	SED	FS	07-Apr-15	3	4	SW846 3rd Ed. 6020	7440-43-9	Cadmium	0.76		MG/KG	Y
SD2014-OF8-06	898387.35	622077.819	SD14OF0603FSH	SED	FS	07-Apr-15	3	4	SW846 3rd Ed. 6020	7440-47-3	Chromium	48.9	J	MG/KG	Y
SD2014-OF8-06	898387.35	622077.819	SD14OF0603FSH	SED	FS	07-Apr-15	3	4	SW846 3rd Ed. 6020	7440-50-8	Copper	20.8		MG/KG	Y
SD2014-OF8-06	898387.35	622077.819	SD14OF0603FSH	SED	FS	07-Apr-15	3	4	SW846 3rd Ed. 6020	HLA3024	ERM-Q (Metals)	0.108591037		NA	Y
SD2014-OF8-06	898387.35	622077.819	SD14OF0603FSH	SED	FS	07-Apr-15	3	4	SW846 3rd Ed. 6020	7439-92-1	Lead	7.11		MG/KG	Y
SD2014-OF8-06	898387.35	622077.819	SD14OF0603FSH	SED	FS	07-Apr-15	3	4	SW846 3rd Ed. 6020	7439-97-6	Mercury	0.05	U	MG/KG	
SD2014-OF8-06	898387.35	622077.819	SD14OF0603FSH	SED	FS	07-Apr-15	3	4	SW846 3rd Ed. 6020	7440-02-0	Nickel	14.3		MG/KG	Y
SD2014-OF8-06	898387.35	622077.819	SD14OF0603FSH	SED	FS	07-Apr-15	3	4	SW846 3rd Ed. 6020	7440-22-4	Silver	0.5	U	MG/KG	
SD2014-OF8-06	898387.35	622077.819	SD14OF0603FSH	SED	FS	07-Apr-15	3	4	SW846 3rd Ed. 6020	7440-66-6	Zinc	29.6		MG/KG	Y
SD2014-OF8-06	898387.35	622077.819	SD14OF0603FSH	SED	FS	07-Apr-15	3	4	SW846 8082	12674-11-2	Aroclor-1016	0.025	U	MG/KG	
SD2014-OF8-06	898387.35	622077.819	SD14OF0603FSH	SED	FS	07-Apr-15	3	4	SW846 8082	11104-28-2	Aroclor-1221	0.025	U	MG/KG	
SD2014-OF8-06	898387.35	622077.819	SD14OF0603FSH	SED	FS	07-Apr-15	3	4	SW846 8082	11141-16-5	Aroclor-1232	0.025	U	MG/KG	
SD2014-OF8-06	898387.35	622077.819	SD14OF0603FSH	SED	FS	07-Apr-15	3	4	SW846 8082	53469-21-9	Aroclor-1242	0.025	U	MG/KG	
SD2014-OF8-06	898387.35	622077.819	SD14OF0603FSH	SED	FS	07-Apr-15	3	4	SW846 8082	12672-29-6	Aroclor-1248	0.025	U	MG/KG	
SD2014-OF8-06	898387.35	622077.819	SD14OF0603FSH	SED	FS	07-Apr-15	3	4	SW846 8082	11097-69-1	Aroclor-1254	0.025	U	MG/KG	
SD2014-OF8-06	898387.35	622077.819	SD14OF0603FSH	SED	FS	07-Apr-15	3	4	SW846 8082	11096-82-5	Aroclor-1260	0.025	U	MG/KG	
SD2014-OF8-06	898387.35	622077.819	SD14OF0603FSH	SED	FS	07-Apr-15	3	4	SW846 8082	37324-23-5	Aroclor-1262	0.025	U	MG/KG	
SD2014-OF8-06	898387.35	622077.819	SD14OF0603FSH	SED	FS	07-Apr-15	3	4	SW846 8082	11100-14-4	Aroclor-1268	0.025	U	MG/KG	
SD2014-OF8-06	898387.35	622077.819	SD14OF0603FSH	SED	FS	07-Apr-15	3	4	SW846 9060	HLA0011	Total Organic Carbon	3		PERCENT	Y
SD2014-OF8-07	898441.596	622010.994	SD14OF80700FS	SED	FS	24-Apr-14	0	0.5	A209F	HLA0046	Percent Solids	54.4		PERCENT	Y
SD2014-OF8-07	898441.596	622010.994	SD14OF80700FS	SED	FS	24-Apr-14	0	0.5	E680	2051-24-3	Cl10-BZ#209	0.0459	U	MG/KG	N
SD2014-OF8-07	898441.596	622010.994	SD14OF80700FS	SED	FS	24-Apr-14	0	0.5	E680	25512-42-9	Dichlorobiphenyl (total)	0.00918	U	MG/KG	N
SD2014-OF8-07	898441.596	622010.994	SD14OF80700FS	SED	FS	24-Apr-14	0	0.5	E680	28655-71-2	Heptachlorobiphenyl (total)	0.0276	U	MG/KG	N
SD2014-OF8-07	898441.596	622010.994	SD14OF80700FS	SED	FS	24-Apr-14	0	0.5	E680	26601-64-9	Hexachlorobiphenyl (total)	0.0505		MG/KG	Y
SD2014-OF8-07	898441.596	622010.994	SD14OF80700FS	SED	FS	24-Apr-14	0	0.5	E680	27323-18-8	Monochlorobiphenyl (total)	0.00918	U	MG/KG	N
SD2014-OF8-07	898441.596	622010.994	SD14OF80700FS	SED	FS	24-Apr-14	0	0.5	E680	53742-07-7	Nonachlorobiphenyl (total)	0.0459	U	MG/KG	N
SD2014-OF8-07	898441.596	622010.994	SD14OF80700FS	SED	FS	24-Apr-14	0	0.5	E680	55722-26-4	Octachlorobiphenyl (total)	0.0276	U	MG/KG	N
SD2014-OF8-07	898441.596	622010.994	SD14OF80700FS	SED	FS	24-Apr-14	0	0.5	E680	25429-29-2	Pentachlorobiphenyl (total)	0.0588		MG/KG	Y
SD2014-OF8-07	898441.596	622010.994	SD14OF80700FS	SED	FS	24-Apr-14	0	0.5	E680	26914-33-0	Tetrachlorobiphenyl (total)	0.0184	U	MG/KG	N
SD2014-OF8-07	898441.596	622010.994	SD14OF80700FS	SED	FS	24-Apr-14	0	0.5	E680	HLA0482	Total Homolog (PCBs)	0.20577		MG/KG	Y
SD2014-OF8-07	898441.596	622010.994	SD14OF80700FS	SED	FS	24-Apr-14	0	0.5	E680	25323-68-6	Trichlorobiphenyl (total)	0.00918	U	MG/KG	N
SD2014-OF8-07	898441.596	622010.994	SD14OF80700FS	SED	FS	24-Apr-14	0	0.5	EPA/600/M4//82/020	1332-21-4	Asbestos, Total	0.5	U	PERCENT	N
SD2014-OF8-07	898441.596	622010.994	SD14OF80700FS	SED	FS	24-Apr-14	0	0.5	LYDKHN	HLA0011	Total Organic Carbon	46300		MG/KG	Y
SD2014-OF8-07	898441.596	622010.994	SD14OF80700FS	SED	FS	24-Apr-14	0	0.5	SW6020	7440-36-0	Antimony	1.84	U	MG/KG	N
SD2014-OF8-07	898441.596	622010.994	SD14OF80700FS	SED	FS	24-Apr-14	0	0.5	SW6020	7440-38-2	Arsenic	8.68		MG/KG	Y
SD2014-OF8-07	898441.596	622010.994	SD14OF80700FS	SED	FS	24-Apr-14	0	0.5	SW6020	7440-43-9	Cadmium	28.5		MG/KG	Y
SD2014-OF8-07	898441.596	622010.994	SD14OF80700FS	SED	FS	24-Apr-14	0	0.5	SW6020	7440-47-3	Chromium	8900		MG/KG	Y
SD2014-OF8-07	898441.596	622010.994	SD14OF80700FS	SED	FS	24-Apr-14	0	0.5	SW6020	7440-50-8	Copper	1630		MG/KG	Y
SD2014-OF8-07	898441.596	622010.994	SD14OF80700FS	SED	FS	24-Apr-14	0	0.5	SW6020	HLA3024	ERM-Q (Metals)	5.751506534		NA	Y
SD2014-OF8-07	898441.596	622010.994	SD14OF80700FS	SED	FS	24-Apr-14	0	0.5	SW6020	7439-92-1	Lead	174		MG/KG	Y
SD2014-OF8-07	898441.596	622010.994	SD14OF80700FS	SED	FS	24-Apr-14	0	0.5	SW6020	7439-96-5	Manganese	350		MG/KG	Y

2014-2015 Sediment Analytical Data

SD2014-OF8-07	898441.596	622010.994	SD14OF80700FS	SED	FS	24-Apr-14	0	0.5	SW6020	7440-02-0	Nickel	413		MG/KG	Y
SD2014-OF8-07	898441.596	622010.994	SD14OF80700FS	SED	FS	24-Apr-14	0	0.5	SW6020	7782-49-2	Selenium	3.57		MG/KG	Y
SD2014-OF8-07	898441.596	622010.994	SD14OF80700FS	SED	FS	24-Apr-14	0	0.5	SW6020	7440-22-4	Silver	12		MG/KG	Y
SD2014-OF8-07	898441.596	622010.994	SD14OF80700FS	SED	FS	24-Apr-14	0	0.5	SW6020	7440-28-0	Thallium	1.84	U	MG/KG	N
SD2014-OF8-07	898441.596	622010.994	SD14OF80700FS	SED	FS	24-Apr-14	0	0.5	SW6020	7440-66-6	Zinc	321		MG/KG	Y
SD2014-OF8-07	898441.596	622010.994	SD14OF80700FS	SED	FS	24-Apr-14	0	0.5	SW7471	7439-97-6	Mercury	0.0606	U	MG/KG	N
SD2014-OF8-07	898441.596	622010.994	SD14OF80700FS	SED	FS	24-Apr-14	0	0.5	SW8082	12674-11-2	Aroclor-1016	0.0459	U	MG/KG	N
SD2014-OF8-07	898441.596	622010.994	SD14OF80700FS	SED	FS	24-Apr-14	0	0.5	SW8082	11104-28-2	Aroclor-1221	0.0459	U	MG/KG	N
SD2014-OF8-07	898441.596	622010.994	SD14OF80700FS	SED	FS	24-Apr-14	0	0.5	SW8082	11141-16-5	Aroclor-1232	0.0459	U	MG/KG	N
SD2014-OF8-07	898441.596	622010.994	SD14OF80700FS	SED	FS	24-Apr-14	0	0.5	SW8082	53469-21-9	Aroclor-1242	0.0459	U	MG/KG	N
SD2014-OF8-07	898441.596	622010.994	SD14OF80700FS	SED	FS	24-Apr-14	0	0.5	SW8082	12672-29-6	Aroclor-1248	0.0459	U	MG/KG	N
SD2014-OF8-07	898441.596	622010.994	SD14OF80700FS	SED	FS	24-Apr-14	0	0.5	SW8082	11097-69-1	Aroclor-1254	0.131		MG/KG	Y
SD2014-OF8-07	898441.596	622010.994	SD14OF80700FS	SED	FS	24-Apr-14	0	0.5	SW8082	11096-82-5	Aroclor-1260	0.238		MG/KG	Y
SD2014-OF8-07	898441.596	622010.994	SD14OF80700FS	SED	FS	24-Apr-14	0	0.5	SW8082	37324-23-5	Aroclor-1262	0.0459	U	MG/KG	N
SD2014-OF8-07	898441.596	622010.994	SD14OF80700FS	SED	FS	24-Apr-14	0	0.5	SW8082	11100-14-4	Aroclor-1268	0.0459	U	MG/KG	N
SD2014-OF8-07	898441.596	622010.994	SD14OF80700FS	SED	FS	24-Apr-14	0	0.5	SW8082	1336-36-3	PCB (total)	0.37		MG/KG	Y
SD2014-OF8-07	898441.596	622010.994	SD14OF80700FS	SED	FS	24-Apr-14	0	0.5	SW8270	95-94-3	1,2,4,5-Tetrachlorobenzene	0.459	UJ	MG/KG	N
SD2014-OF8-07	898441.596	622010.994	SD14OF80700FS	SED	FS	24-Apr-14	0	0.5	SW8270	120-82-1	1,2,4-Trichlorobenzene	0.459	UJ	MG/KG	N
SD2014-OF8-07	898441.596	622010.994	SD14OF80700FS	SED	FS	24-Apr-14	0	0.5	SW8270	90-12-0	1-Methylnaphthalene	0.459	UJ	MG/KG	N
SD2014-OF8-07	898441.596	622010.994	SD14OF80700FS	SED	FS	24-Apr-14	0	0.5	SW8270	108-60-1	2,2'-Dichlorodiisopropylether		R	MG/KG	N
SD2014-OF8-07	898441.596	622010.994	SD14OF80700FS	SED	FS	24-Apr-14	0	0.5	SW8270	95-95-4	2,4,5-Trichlorophenol	0.459	U	MG/KG	N
SD2014-OF8-07	898441.596	622010.994	SD14OF80700FS	SED	FS	24-Apr-14	0	0.5	SW8270	88-06-2	2,4,6-Trichlorophenol	0.459	U	MG/KG	N
SD2014-OF8-07	898441.596	622010.994	SD14OF80700FS	SED	FS	24-Apr-14	0	0.5	SW8270	120-83-2	2,4-Dichlorophenol	0.459	U	MG/KG	N
SD2014-OF8-07	898441.596	622010.994	SD14OF80700FS	SED	FS	24-Apr-14	0	0.5	SW8270	105-67-9	2,4-Dimethylphenol	0.459	U	MG/KG	N
SD2014-OF8-07	898441.596	622010.994	SD14OF80700FS	SED	FS	24-Apr-14	0	0.5	SW8270	51-28-5	2,4-Dinitrophenol	0.918	UJ	MG/KG	N
SD2014-OF8-07	898441.596	622010.994	SD14OF80700FS	SED	FS	24-Apr-14	0	0.5	SW8270	121-14-2	2,4-Dinitrotoluene	0.459	UJ	MG/KG	N
SD2014-OF8-07	898441.596	622010.994	SD14OF80700FS	SED	FS	24-Apr-14	0	0.5	SW8270	606-20-2	2,6-Dinitrotoluene	0.459	UJ	MG/KG	N
SD2014-OF8-07	898441.596	622010.994	SD14OF80700FS	SED	FS	24-Apr-14	0	0.5	SW8270	91-58-7	2-Chloronaphthalene	0.459	UJ	MG/KG	N
SD2014-OF8-07	898441.596	622010.994	SD14OF80700FS	SED	FS	24-Apr-14	0	0.5	SW8270	95-57-8	2-Chlorophenol	0.459	UJ	MG/KG	N
SD2014-OF8-07	898441.596	622010.994	SD14OF80700FS	SED	FS	24-Apr-14	0	0.5	SW8270	91-57-6	2-Methylnaphthalene	0.459	UJ	MG/KG	N
SD2014-OF8-07	898441.596	622010.994	SD14OF80700FS	SED	FS	24-Apr-14	0	0.5	SW8270	95-48-7	2-Methylphenol	0.459	UJ	MG/KG	N
SD2014-OF8-07	898441.596	622010.994	SD14OF80700FS	SED	FS	24-Apr-14	0	0.5	SW8270	88-74-4	2-Nitroaniline	0.459	UJ	MG/KG	N
SD2014-OF8-07	898441.596	622010.994	SD14OF80700FS	SED	FS	24-Apr-14	0	0.5	SW8270	88-75-5	2-Nitrophenol	0.459	UJ	MG/KG	N
SD2014-OF8-07	898441.596	622010.994	SD14OF80700FS	SED	FS	24-Apr-14	0	0.5	SW8270	15831-10-4	3 & 4 Methylphenol	0.459	U	MG/KG	N
SD2014-OF8-07	898441.596	622010.994	SD14OF80700FS	SED	FS	24-Apr-14	0	0.5	SW8270	91-94-1	3,3'-Dichlorobenzidine	0.459	UJ	MG/KG	N
SD2014-OF8-07	898441.596	622010.994	SD14OF80700FS	SED	FS	24-Apr-14	0	0.5	SW8270	99-09-2	3-Nitroaniline	0.459	UJ	MG/KG	N
SD2014-OF8-07	898441.596	622010.994	SD14OF80700FS	SED	FS	24-Apr-14	0	0.5	SW8270	534-52-1	4,6-Dinitro-2-methylphenol	0.918	U	MG/KG	N
SD2014-OF8-07	898441.596	622010.994	SD14OF80700FS	SED	FS	24-Apr-14	0	0.5	SW8270	101-55-3	4-Bromophenyl phenyl ether	0.459	UJ	MG/KG	N
SD2014-OF8-07	898441.596	622010.994	SD14OF80700FS	SED	FS	24-Apr-14	0	0.5	SW8270	59-50-7	4-Chloro-3-methylphenol	0.459	U	MG/KG	N
SD2014-OF8-07	898441.596	622010.994	SD14OF80700FS	SED	FS	24-Apr-14	0	0.5	SW8270	106-47-8	4-Chloroaniline	0.459	UJ	MG/KG	N
SD2014-OF8-07	898441.596	622010.994	SD14OF80700FS	SED	FS	24-Apr-14	0	0.5	SW8270	7005-72-3	4-Chlorophenyl phenyl ether	0.459	UJ	MG/KG	N
SD2014-OF8-07	898441.596	622010.994	SD14OF80700FS	SED	FS	24-Apr-14	0	0.5	SW8270	100-01-6	4-Nitroaniline	0.459	UJ	MG/KG	N
SD2014-OF8-07	898441.596	622010.994	SD14OF80700FS	SED	FS	24-Apr-14	0	0.5	SW8270	100-02-7	4-Nitrophenol	0.459	U	MG/KG	N
SD2014-OF8-07	898441.596	622010.994	SD14OF80700FS	SED	FS	24-Apr-14	0	0.5	SW8270	62-53-3	Aniline	0.459	UJ	MG/KG	N
SD2014-OF8-07	898441.596	622010.994	SD14OF80700FS	SED	FS	24-Apr-14	0	0.5	SW8270	111-91-1	Bis(2-Chloroethoxy)methane	0.459	UJ	MG/KG	N
SD2014-OF8-07	898441.596	622010.994	SD14OF80700FS	SED	FS	24-Apr-14	0	0.5	SW8270	111-44-4	Bis(2-Chloroethyl)ether		R	MG/KG	N
SD2014-OF8-07	898441.596	622010.994	SD14OF80700FS	SED	FS	24-Apr-14	0	0.5	SW8270	117-81-7	Bis(2-Ethylhexyl)phthalate	0.459	UJ	MG/KG	N
SD2014-OF8-07	898441.596	622010.994	SD14OF80700FS	SED	FS	24-Apr-14	0	0.5	SW8270	85-68-7	Butylbenzylphthalate	0.459	UJ	MG/KG	N
SD2014-OF8-07	898441.596	622010.994	SD14OF80700FS	SED	FS	24-Apr-14	0	0.5	SW8270	86-74-8	Carbazole	0.459	UJ	MG/KG	N
SD2014-OF8-07	898441.596	622010.994	SD14OF80700FS	SED	FS	24-Apr-14	0	0.5	SW8270	84-74-2	Di-n-butylphthalate	0.459	UJ	MG/KG	N
SD2014-OF8-07	898441.596	622010.994	SD14OF80700FS	SED	FS	24-Apr-14	0	0.5	SW8270	117-84-0	Di-n-octylphthalate	0.459	UJ	MG/KG	N
SD2014-OF8-07	898441.596	622010.994	SD14OF80700FS	SED	FS	24-Apr-14	0	0.5	SW8270	132-64-9	Dibenzofuran	0.459	UJ	MG/KG	N
SD2014-OF8-07	898441.596	622010.994	SD14OF80700FS	SED	FS	24-Apr-14	0	0.5	SW8270	84-66-2	Diethylphthalate	0.459	UJ	MG/KG	N
SD2014-OF8-07	898441.596	622010.994	SD14OF80700FS	SED	FS	24-Apr-14	0	0.5	SW8270	131-11-3	Dimethylphthalate	0.459	UJ	MG/KG	N
SD2014-OF8-07	898441.596	622010.994	SD14OF80700FS	SED	FS	24-Apr-14	0	0.5	SW8270	118-74-1	Hexachlorobenzene	0.459	UJ	MG/KG	N
SD2014-OF8-07	898441.596	622010.994	SD14OF80700FS	SED	FS	24-Apr-14	0	0.5	SW8270	87-68-3	Hexachlorobutadiene		R	MG/KG	N
SD2014-OF8-07	898441.596	622010.994	SD14OF80700FS	SED	FS	24-Apr-14	0	0.5	SW8270	77-47-4	Hexachlorocyclopentadiene		R	MG/KG	N
SD2014-OF8-07	898441.596	622010.994	SD14OF80700FS	SED	FS	24-Apr-14	0	0.5	SW8270	67-72-1	Hexachloroethane		R	MG/KG	N
SD2014-OF8-07	898441.596	622010.994	SD14OF80700FS	SED	FS	24-Apr-14	0	0.5	SW8270	78-59-1	Isophorone	0.459	UJ	MG/KG	N

2014-2015 Sediment Analytical Data

SD2014-OF8-07	898441.596	622010.994	SD14OF80700FS	SED	FS	24-Apr-14	0	0.5	SW8270	621-64-7	N-Nitrosodi-n-propylamine	0.459	UJ	MG/KG	N
SD2014-OF8-07	898441.596	622010.994	SD14OF80700FS	SED	FS	24-Apr-14	0	0.5	SW8270	86-30-6	N-Nitrosodiphenylamine	0.459	UJ	MG/KG	N
SD2014-OF8-07	898441.596	622010.994	SD14OF80700FS	SED	FS	24-Apr-14	0	0.5	SW8270	98-95-3	Nitrobenzene	0.459	UJ	MG/KG	N
SD2014-OF8-07	898441.596	622010.994	SD14OF80700FS	SED	FS	24-Apr-14	0	0.5	SW8270	82-68-8	Pentachloronitrobenzene	0.459	UJ	MG/KG	N
SD2014-OF8-07	898441.596	622010.994	SD14OF80700FS	SED	FS	24-Apr-14	0	0.5	SW8270	87-86-5	Pentachlorophenol	0.459	U	MG/KG	N
SD2014-OF8-07	898441.596	622010.994	SD14OF80700FS	SED	FS	24-Apr-14	0	0.5	SW8270	108-95-2	Phenol	0.459	U	MG/KG	N
SD2014-OF8-07	898441.596	622010.994	SD14OF80700FS	SED	FS	24-Apr-14	0	0.5	SW8270	110-86-1	Pyridine		R	MG/KG	N
SD2014-OF8-07	898441.596	622010.994	SD14OF80700FS	SED	FS	24-Apr-14	0	0.5	SW8270C	83-32-9	Acenaphthene		R	MG/KG	N
SD2014-OF8-07	898441.596	622010.994	SD14OF80700FS	SED	FS	24-Apr-14	0	0.5	SW8270C	208-96-8	Acenaphthylene		R	MG/KG	N
SD2014-OF8-07	898441.596	622010.994	SD14OF80700FS	SED	FS	24-Apr-14	0	0.5	SW8270C	120-12-7	Anthracene	0.126		MG/KG	Y
SD2014-OF8-07	898441.596	622010.994	SD14OF80700FS	SED	FS	24-Apr-14	0	0.5	SW8270C	56-55-3	Benzo(a)anthracene	0.223		MG/KG	Y
SD2014-OF8-07	898441.596	622010.994	SD14OF80700FS	SED	FS	24-Apr-14	0	0.5	SW8270C	50-32-8	Benzo(a)pyrene	0.161		MG/KG	Y
SD2014-OF8-07	898441.596	622010.994	SD14OF80700FS	SED	FS	24-Apr-14	0	0.5	SW8270C	205-99-2	Benzo(b)fluoranthene	0.142	J	MG/KG	Y
SD2014-OF8-07	898441.596	622010.994	SD14OF80700FS	SED	FS	24-Apr-14	0	0.5	SW8270C	191-24-2	Benzo(ghi)perylene	0.0987		MG/KG	Y
SD2014-OF8-07	898441.596	622010.994	SD14OF80700FS	SED	FS	24-Apr-14	0	0.5	SW8270C	207-08-9	Benzo(k)fluoranthene	0.216		MG/KG	Y
SD2014-OF8-07	898441.596	622010.994	SD14OF80700FS	SED	FS	24-Apr-14	0	0.5	SW8270C	218-01-9	Chrysene	0.216		MG/KG	Y
SD2014-OF8-07	898441.596	622010.994	SD14OF80700FS	SED	FS	24-Apr-14	0	0.5	SW8270C	53-70-3	Dibenz(a,h)anthracene	0.0459	U	MG/KG	N
SD2014-OF8-07	898441.596	622010.994	SD14OF80700FS	SED	FS	24-Apr-14	0	0.5	SW8270C	206-44-0	Fluoranthene	0.507		MG/KG	Y
SD2014-OF8-07	898441.596	622010.994	SD14OF80700FS	SED	FS	24-Apr-14	0	0.5	SW8270C	86-73-7	Fluorene	0.0459	UJ	MG/KG	N
SD2014-OF8-07	898441.596	622010.994	SD14OF80700FS	SED	FS	24-Apr-14	0	0.5	SW8270C	193-39-5	Indeno(1,2,3-cd)pyrene	0.108		MG/KG	Y
SD2014-OF8-07	898441.596	622010.994	SD14OF80700FS	SED	FS	24-Apr-14	0	0.5	SW8270C	91-20-3	Naphthalene		R	MG/KG	N
SD2014-OF8-07	898441.596	622010.994	SD14OF80700FS	SED	FS	24-Apr-14	0	0.5	SW8270C	85-01-8	Phenanthrene	0.608		MG/KG	Y
SD2014-OF8-07	898441.596	622010.994	SD14OF80700FS	SED	FS	24-Apr-14	0	0.5	SW8270C	129-00-0	Pyrene	0.356		MG/KG	Y
SD2014-OF8-07	898441.596	622010.994	SD14OF80700FS	SED	FS	24-Apr-14	0	0.5	SW9010A	57-12-5	Cyanide, Total	9.46		MG/KG	Y
SD2014-OF8-07	898441.596	622010.994	SD14OF80701FS	SED	FS	24-Apr-14	1	2	A209F	HLA0046	Percent Solids	64.4		PERCENT	Y
SD2014-OF8-07	898441.596	622010.994	SD14OF80701FS	SED	FS	24-Apr-14	1	2	E680	2051-24-3	Cl10-BZ#209	0.0388	U	MG/KG	N
SD2014-OF8-07	898441.596	622010.994	SD14OF80701FS	SED	FS	24-Apr-14	1	2	E680	25512-42-9	Dichlorobiphenyl (total)	0.00776	U	MG/KG	N
SD2014-OF8-07	898441.596	622010.994	SD14OF80701FS	SED	FS	24-Apr-14	1	2	E680	28655-71-2	Heptachlorobiphenyl (total)	0.0233	U	MG/KG	N
SD2014-OF8-07	898441.596	622010.994	SD14OF80701FS	SED	FS	24-Apr-14	1	2	E680	26601-64-9	Hexachlorobiphenyl (total)	0.0155	U	MG/KG	N
SD2014-OF8-07	898441.596	622010.994	SD14OF80701FS	SED	FS	24-Apr-14	1	2	E680	27323-18-8	Monochlorobiphenyl (total)	0.00776	U	MG/KG	N
SD2014-OF8-07	898441.596	622010.994	SD14OF80701FS	SED	FS	24-Apr-14	1	2	E680	53742-07-7	Nonachlorobiphenyl (total)	0.0388	U	MG/KG	N
SD2014-OF8-07	898441.596	622010.994	SD14OF80701FS	SED	FS	24-Apr-14	1	2	E680	55722-26-4	Octachlorobiphenyl (total)	0.0233	U	MG/KG	N
SD2014-OF8-07	898441.596	622010.994	SD14OF80701FS	SED	FS	24-Apr-14	1	2	E680	25429-29-2	Pentachlorobiphenyl (total)	0.0466		MG/KG	Y
SD2014-OF8-07	898441.596	622010.994	SD14OF80701FS	SED	FS	24-Apr-14	1	2	E680	26914-33-0	Tetrachlorobiphenyl (total)	0.0155	U	MG/KG	N
SD2014-OF8-07	898441.596	622010.994	SD14OF80701FS	SED	FS	24-Apr-14	1	2	E680	HLA0482	Total Homolog (PCBs)	0.13584		MG/KG	Y
SD2014-OF8-07	898441.596	622010.994	SD14OF80701FS	SED	FS	24-Apr-14	1	2	E680	25323-68-6	Trichlorobiphenyl (total)	0.00776	U	MG/KG	N
SD2014-OF8-07	898441.596	622010.994	SD14OF80701FS	SED	FS	24-Apr-14	1	2	LYDKHN	HLA0011	Total Organic Carbon	36900	J	MG/KG	Y
SD2014-OF8-07	898441.596	622010.994	SD14OF80701FS	SED	FS	24-Apr-14	1	2	SW6020	7440-36-0	Antimony	1.55	U	MG/KG	N
SD2014-OF8-07	898441.596	622010.994	SD14OF80701FS	SED	FS	24-Apr-14	1	2	SW6020	7440-38-2	Arsenic	6.05		MG/KG	Y
SD2014-OF8-07	898441.596	622010.994	SD14OF80701FS	SED	FS	24-Apr-14	1	2	SW6020	7440-43-9	Cadmium	11.6		MG/KG	Y
SD2014-OF8-07	898441.596	622010.994	SD14OF80701FS	SED	FS	24-Apr-14	1	2	SW6020	7440-47-3	Chromium	5830		MG/KG	Y
SD2014-OF8-07	898441.596	622010.994	SD14OF80701FS	SED	FS	24-Apr-14	1	2	SW6020	7440-50-8	Copper	868		MG/KG	Y
SD2014-OF8-07	898441.596	622010.994	SD14OF80701FS	SED	FS	24-Apr-14	1	2	SW6020	HLA3024	ERM-Q (Metals)	5.001417236		NA	Y
SD2014-OF8-07	898441.596	622010.994	SD14OF80701FS	SED	FS	24-Apr-14	1	2	SW6020	7439-92-1	Lead	111		MG/KG	Y
SD2014-OF8-07	898441.596	622010.994	SD14OF80701FS	SED	FS	24-Apr-14	1	2	SW6020	7439-96-5	Manganese	146		MG/KG	Y
SD2014-OF8-07	898441.596	622010.994	SD14OF80701FS	SED	FS	24-Apr-14	1	2	SW6020	7440-02-0	Nickel	188		MG/KG	Y
SD2014-OF8-07	898441.596	622010.994	SD14OF80701FS	SED	FS	24-Apr-14	1	2	SW6020	7782-49-2	Selenium	1.58		MG/KG	Y
SD2014-OF8-07	898441.596	622010.994	SD14OF80701FS	SED	FS	24-Apr-14	1	2	SW6020	7440-22-4	Silver	56.6		MG/KG	Y
SD2014-OF8-07	898441.596	622010.994	SD14OF80701FS	SED	FS	24-Apr-14	1	2	SW6020	7440-28-0	Thallium	1.55	U	MG/KG	N
SD2014-OF8-07	898441.596	622010.994	SD14OF80701FS	SED	FS	24-Apr-14	1	2	SW6020	7440-66-6	Zinc	121		MG/KG	Y
SD2014-OF8-07	898441.596	622010.994	SD14OF80701FS	SED	FS	24-Apr-14	1	2	SW8082	12674-11-2	Aroclor-1016	0.0388	UJ	MG/KG	N
SD2014-OF8-07	898441.596	622010.994	SD14OF80701FS	SED	FS	24-Apr-14	1	2	SW8082	11104-28-2	Aroclor-1221	0.0388	UJ	MG/KG	N
SD2014-OF8-07	898441.596	622010.994	SD14OF80701FS	SED	FS	24-Apr-14	1	2	SW8082	11141-16-5	Aroclor-1232	0.0388	UJ	MG/KG	N
SD2014-OF8-07	898441.596	622010.994	SD14OF80701FS	SED	FS	24-Apr-14	1	2	SW8082	53469-21-9	Aroclor-1242	0.0388	UJ	MG/KG	N
SD2014-OF8-07	898441.596	622010.994	SD14OF80701FS	SED	FS	24-Apr-14	1	2	SW8082	12672-29-6	Aroclor-1248	0.0388	UJ	MG/KG	N
SD2014-OF8-07	898441.596	622010.994	SD14OF80701FS	SED	FS	24-Apr-14	1	2	SW8082	11097-69-1	Aroclor-1254	0.0695	J	MG/KG	Y
SD2014-OF8-07	898441.596	622010.994	SD14OF80701FS	SED	FS	24-Apr-14	1	2	SW8082	11096-82-5	Aroclor-1260	0.0999	J	MG/KG	Y
SD2014-OF8-07	898441.596	622010.994	SD14OF80701FS	SED	FS	24-Apr-14	1	2	SW8082	37324-23-5	Aroclor-1262	0.0388	UJ	MG/KG	N
SD2014-OF8-07	898441.596	622010.994	SD14OF80701FS	SED	FS	24-Apr-14	1	2	SW8082	11100-14-4	Aroclor-1268	0.0388	UJ	MG/KG	N

2014-2015 Sediment Analytical Data

SD2014-OF8-07	898441.596	622010.994	SD14OF80701FS	SED	FS	24-Apr-14	1	2	SW8082	1336-36-3	PCB (total)	0.169	J	MG/KG	Y
SD2014-OF8-07	898441.596	622010.994	SD14OF80701FS	SED	FS	24-Apr-14	1	2	SW8270D	95-94-3	1,2,4,5-Tetrachlorobenzene	0.388	U	MG/KG	N
SD2014-OF8-07	898441.596	622010.994	SD14OF80701FS	SED	FS	24-Apr-14	1	2	SW8270D	120-82-1	1,2,4-Trichlorobenzene	0.388	U	MG/KG	N
SD2014-OF8-07	898441.596	622010.994	SD14OF80701FS	SED	FS	24-Apr-14	1	2	SW8270D	90-12-0	1-Methylnaphthalene	0.388	U	MG/KG	N
SD2014-OF8-07	898441.596	622010.994	SD14OF80701FS	SED	FS	24-Apr-14	1	2	SW8270D	108-60-1	2,2'-Dichlorodiisopropylether	0.388	U	MG/KG	N
SD2014-OF8-07	898441.596	622010.994	SD14OF80701FS	SED	FS	24-Apr-14	1	2	SW8270D	95-95-4	2,4,5-Trichlorophenol	0.388	U	MG/KG	N
SD2014-OF8-07	898441.596	622010.994	SD14OF80701FS	SED	FS	24-Apr-14	1	2	SW8270D	88-06-2	2,4,6-Trichlorophenol	0.388	U	MG/KG	N
SD2014-OF8-07	898441.596	622010.994	SD14OF80701FS	SED	FS	24-Apr-14	1	2	SW8270D	120-83-2	2,4-Dichlorophenol	0.388	U	MG/KG	N
SD2014-OF8-07	898441.596	622010.994	SD14OF80701FS	SED	FS	24-Apr-14	1	2	SW8270D	105-67-9	2,4-Dimethylphenol	0.388	U	MG/KG	N
SD2014-OF8-07	898441.596	622010.994	SD14OF80701FS	SED	FS	24-Apr-14	1	2	SW8270D	51-28-5	2,4-Dinitrophenol	0.776	UJ	MG/KG	N
SD2014-OF8-07	898441.596	622010.994	SD14OF80701FS	SED	FS	24-Apr-14	1	2	SW8270D	121-14-2	2,4-Dinitrotoluene	0.388	U	MG/KG	N
SD2014-OF8-07	898441.596	622010.994	SD14OF80701FS	SED	FS	24-Apr-14	1	2	SW8270D	606-20-2	2,6-Dinitrotoluene	0.388	U	MG/KG	N
SD2014-OF8-07	898441.596	622010.994	SD14OF80701FS	SED	FS	24-Apr-14	1	2	SW8270D	91-58-7	2-Chloronaphthalene	0.388	U	MG/KG	N
SD2014-OF8-07	898441.596	622010.994	SD14OF80701FS	SED	FS	24-Apr-14	1	2	SW8270D	95-57-8	2-Chlorophenol	0.388	U	MG/KG	N
SD2014-OF8-07	898441.596	622010.994	SD14OF80701FS	SED	FS	24-Apr-14	1	2	SW8270D	91-57-6	2-Methylnaphthalene	0.388	U	MG/KG	N
SD2014-OF8-07	898441.596	622010.994	SD14OF80701FS	SED	FS	24-Apr-14	1	2	SW8270D	95-48-7	2-Methylphenol	0.388	U	MG/KG	N
SD2014-OF8-07	898441.596	622010.994	SD14OF80701FS	SED	FS	24-Apr-14	1	2	SW8270D	88-74-4	2-Nitroaniline	0.388	U	MG/KG	N
SD2014-OF8-07	898441.596	622010.994	SD14OF80701FS	SED	FS	24-Apr-14	1	2	SW8270D	88-75-5	2-Nitrophenol	0.388	U	MG/KG	N
SD2014-OF8-07	898441.596	622010.994	SD14OF80701FS	SED	FS	24-Apr-14	1	2	SW8270D	15831-10-4	3 & 4 Methylphenol	0.388	U	MG/KG	N
SD2014-OF8-07	898441.596	622010.994	SD14OF80701FS	SED	FS	24-Apr-14	1	2	SW8270D	91-94-1	3,3'-Dichlorobenzidine	0.388	U	MG/KG	N
SD2014-OF8-07	898441.596	622010.994	SD14OF80701FS	SED	FS	24-Apr-14	1	2	SW8270D	99-09-2	3-Nitroaniline	0.388	U	MG/KG	N
SD2014-OF8-07	898441.596	622010.994	SD14OF80701FS	SED	FS	24-Apr-14	1	2	SW8270D	534-52-1	4,6-Dinitro-2-methylphenol	0.776	U	MG/KG	N
SD2014-OF8-07	898441.596	622010.994	SD14OF80701FS	SED	FS	24-Apr-14	1	2	SW8270D	101-55-3	4-Bromophenyl phenyl ether	0.388	U	MG/KG	N
SD2014-OF8-07	898441.596	622010.994	SD14OF80701FS	SED	FS	24-Apr-14	1	2	SW8270D	59-50-7	4-Chloro-3-methylphenol	0.388	U	MG/KG	N
SD2014-OF8-07	898441.596	622010.994	SD14OF80701FS	SED	FS	24-Apr-14	1	2	SW8270D	106-47-8	4-Chloroaniline	0.388	U	MG/KG	N
SD2014-OF8-07	898441.596	622010.994	SD14OF80701FS	SED	FS	24-Apr-14	1	2	SW8270D	7005-72-3	4-Chlorophenyl phenyl ether	0.388	U	MG/KG	N
SD2014-OF8-07	898441.596	622010.994	SD14OF80701FS	SED	FS	24-Apr-14	1	2	SW8270D	100-01-6	4-Nitroaniline	0.388	U	MG/KG	N
SD2014-OF8-07	898441.596	622010.994	SD14OF80701FS	SED	FS	24-Apr-14	1	2	SW8270D	100-02-7	4-Nitrophenol	0.388	U	MG/KG	N
SD2014-OF8-07	898441.596	622010.994	SD14OF80701FS	SED	FS	24-Apr-14	1	2	SW8270D	83-32-9	Acenaphthene	0.0388	U	MG/KG	N
SD2014-OF8-07	898441.596	622010.994	SD14OF80701FS	SED	FS	24-Apr-14	1	2	SW8270D	208-96-8	Acenaphthylene	0.0388	U	MG/KG	N
SD2014-OF8-07	898441.596	622010.994	SD14OF80701FS	SED	FS	24-Apr-14	1	2	SW8270D	62-53-3	Aniline	0.388	U	MG/KG	N
SD2014-OF8-07	898441.596	622010.994	SD14OF80701FS	SED	FS	24-Apr-14	1	2	SW8270D	120-12-7	Anthracene	0.0388	U	MG/KG	N
SD2014-OF8-07	898441.596	622010.994	SD14OF80701FS	SED	FS	24-Apr-14	1	2	SW8270D	56-55-3	Benzo(a)anthracene	0.0466		MG/KG	Y
SD2014-OF8-07	898441.596	622010.994	SD14OF80701FS	SED	FS	24-Apr-14	1	2	SW8270D	50-32-8	Benzo(a)pyrene	0.0466		MG/KG	Y
SD2014-OF8-07	898441.596	622010.994	SD14OF80701FS	SED	FS	24-Apr-14	1	2	SW8270D	205-99-2	Benzo(b)fluoranthene	0.0582		MG/KG	Y
SD2014-OF8-07	898441.596	622010.994	SD14OF80701FS	SED	FS	24-Apr-14	1	2	SW8270D	191-24-2	Benzo(ghi)perylene	0.0388	U	MG/KG	N
SD2014-OF8-07	898441.596	622010.994	SD14OF80701FS	SED	FS	24-Apr-14	1	2	SW8270D	207-08-9	Benzo(k)fluoranthene	0.0563		MG/KG	Y
SD2014-OF8-07	898441.596	622010.994	SD14OF80701FS	SED	FS	24-Apr-14	1	2	SW8270D	111-91-1	Bis(2-Chloroethoxy)methane	0.388	U	MG/KG	N
SD2014-OF8-07	898441.596	622010.994	SD14OF80701FS	SED	FS	24-Apr-14	1	2	SW8270D	111-44-4	Bis(2-Chloroethyl)ether	0.388	U	MG/KG	N
SD2014-OF8-07	898441.596	622010.994	SD14OF80701FS	SED	FS	24-Apr-14	1	2	SW8270D	117-81-7	Bis(2-Ethylhexyl)phthalate	0.388	U	MG/KG	N
SD2014-OF8-07	898441.596	622010.994	SD14OF80701FS	SED	FS	24-Apr-14	1	2	SW8270D	85-68-7	Butylbenzylphthalate	0.388	U	MG/KG	N
SD2014-OF8-07	898441.596	622010.994	SD14OF80701FS	SED	FS	24-Apr-14	1	2	SW8270D	86-74-8	Carbazole	0.388	U	MG/KG	N
SD2014-OF8-07	898441.596	622010.994	SD14OF80701FS	SED	FS	24-Apr-14	1	2	SW8270D	218-01-9	Chrysene	0.0427		MG/KG	Y
SD2014-OF8-07	898441.596	622010.994	SD14OF80701FS	SED	FS	24-Apr-14	1	2	SW8270D	84-74-2	Di-n-butylphthalate	0.388	U	MG/KG	N
SD2014-OF8-07	898441.596	622010.994	SD14OF80701FS	SED	FS	24-Apr-14	1	2	SW8270D	117-84-0	Di-n-octylphthalate	0.388	U	MG/KG	N
SD2014-OF8-07	898441.596	622010.994	SD14OF80701FS	SED	FS	24-Apr-14	1	2	SW8270D	53-70-3	Dibenz(a,h)anthracene	0.0388	U	MG/KG	N
SD2014-OF8-07	898441.596	622010.994	SD14OF80701FS	SED	FS	24-Apr-14	1	2	SW8270D	132-64-9	Dibenzofuran	0.388	U	MG/KG	N
SD2014-OF8-07	898441.596	622010.994	SD14OF80701FS	SED	FS	24-Apr-14	1	2	SW8270D	84-66-2	Diethylphthalate	0.388	U	MG/KG	N
SD2014-OF8-07	898441.596	622010.994	SD14OF80701FS	SED	FS	24-Apr-14	1	2	SW8270D	131-11-3	Dimethylphthalate	0.388	U	MG/KG	N
SD2014-OF8-07	898441.596	622010.994	SD14OF80701FS	SED	FS	24-Apr-14	1	2	SW8270D	206-44-0	Fluoranthene	0.0971		MG/KG	Y
SD2014-OF8-07	898441.596	622010.994	SD14OF80701FS	SED	FS	24-Apr-14	1	2	SW8270D	86-73-7	Fluorene	0.0388	U	MG/KG	N
SD2014-OF8-07	898441.596	622010.994	SD14OF80701FS	SED	FS	24-Apr-14	1	2	SW8270D	118-74-1	Hexachlorobenzene	0.388	U	MG/KG	N
SD2014-OF8-07	898441.596	622010.994	SD14OF80701FS	SED	FS	24-Apr-14	1	2	SW8270D	87-68-3	Hexachlorobutadiene	0.388	U	MG/KG	N
SD2014-OF8-07	898441.596	622010.994	SD14OF80701FS	SED	FS	24-Apr-14	1	2	SW8270D	77-47-4	Hexachlorocyclopentadiene	0.388	UJ	MG/KG	N
SD2014-OF8-07	898441.596	622010.994	SD14OF80701FS	SED	FS	24-Apr-14	1	2	SW8270D	67-72-1	Hexachloroethane	0.388	U	MG/KG	N
SD2014-OF8-07	898441.596	622010.994	SD14OF80701FS	SED	FS	24-Apr-14	1	2	SW8270D	193-39-5	Indeno(1,2,3-cd)pyrene	0.0388	U	MG/KG	N
SD2014-OF8-07	898441.596	622010.994	SD14OF80701FS	SED	FS	24-Apr-14	1	2	SW8270D	78-59-1	Isophorone	0.388	U	MG/KG	N
SD2014-OF8-07	898441.596	622010.994	SD14OF80701FS	SED	FS	24-Apr-14	1	2	SW8270D	621-64-7	N-Nitrosodi-n-propylamine	0.388	U	MG/KG	N
SD2014-OF8-07	898441.596	622010.994	SD14OF80701FS	SED	FS	24-Apr-14	1	2	SW8270D	86-30-6	N-Nitrosodiphenylamine	0.388	U	MG/KG	N

2014-2015 Sediment Analytical Data

SD2014-OF8-07	898441.596	622010.994	SD14OF80701FS	SED	FS	24-Apr-14	1	2	SW8270D	91-20-3	Naphthalene	0.0388	U	MG/KG	N
SD2014-OF8-07	898441.596	622010.994	SD14OF80701FS	SED	FS	24-Apr-14	1	2	SW8270D	98-95-3	Nitrobenzene	0.388	U	MG/KG	N
SD2014-OF8-07	898441.596	622010.994	SD14OF80701FS	SED	FS	24-Apr-14	1	2	SW8270D	82-68-8	Pentachloronitrobenzene	0.388	U	MG/KG	N
SD2014-OF8-07	898441.596	622010.994	SD14OF80701FS	SED	FS	24-Apr-14	1	2	SW8270D	87-86-5	Pentachlorophenol	0.388	U	MG/KG	N
SD2014-OF8-07	898441.596	622010.994	SD14OF80701FS	SED	FS	24-Apr-14	1	2	SW8270D	85-01-8	Phenanthrene	0.0563		MG/KG	Y
SD2014-OF8-07	898441.596	622010.994	SD14OF80701FS	SED	FS	24-Apr-14	1	2	SW8270D	108-95-2	Phenol	0.388	U	MG/KG	N
SD2014-OF8-07	898441.596	622010.994	SD14OF80701FS	SED	FS	24-Apr-14	1	2	SW8270D	129-00-0	Pyrene	0.0932		MG/KG	Y
SD2014-OF8-07	898441.596	622010.994	SD14OF80701FS	SED	FS	24-Apr-14	1	2	SW8270D	110-86-1	Pyridine	0.388	U	MG/KG	N
SD2014-OF8-07	898441.596	622010.994	SD14OF80701FS	SED	FS	24-Apr-14	1	2	SW9010A	57-12-5	Cyanide, Total	0.776	UJ	MG/KG	N
SD2014-OF8-07	898441.596	622010.994	SD14OF0702FS	SED	FS	07-Apr-15	2	3	8270SIM	HLA0440	Decachlorobiphenyl (total)	0.013		MG/KG	Y
SD2014-OF8-07	898441.596	622010.994	SD14OF0702FS	SED	FS	07-Apr-15	2	3	8270SIM	25512-42-9	Dichlorobiphenyl (total)	0.038		MG/KG	Y
SD2014-OF8-07	898441.596	622010.994	SD14OF0702FS	SED	FS	07-Apr-15	2	3	8270SIM	28655-71-2	Heptachlorobiphenyl (total)	0.4		MG/KG	Y
SD2014-OF8-07	898441.596	622010.994	SD14OF0702FS	SED	FS	07-Apr-15	2	3	8270SIM	26601-64-9	Hexachlorobiphenyl (total)	0.79		MG/KG	Y
SD2014-OF8-07	898441.596	622010.994	SD14OF0702FS	SED	FS	07-Apr-15	2	3	8270SIM	27323-18-8	Monochlorobiphenyl (total)	0.0089	U	MG/KG	
SD2014-OF8-07	898441.596	622010.994	SD14OF0702FS	SED	FS	07-Apr-15	2	3	8270SIM	53742-07-7	Nonachlorobiphenyl (total)	0.1		MG/KG	Y
SD2014-OF8-07	898441.596	622010.994	SD14OF0702FS	SED	FS	07-Apr-15	2	3	8270SIM	55722-26-4	Octachlorobiphenyl (total)	0.2		MG/KG	Y
SD2014-OF8-07	898441.596	622010.994	SD14OF0702FS	SED	FS	07-Apr-15	2	3	8270SIM	25429-29-2	Pentachlorobiphenyl (total)	0.72		MG/KG	Y
SD2014-OF8-07	898441.596	622010.994	SD14OF0702FS	SED	FS	07-Apr-15	2	3	8270SIM	26914-33-0	Tetrachlorobiphenyl (total)	0.11		MG/KG	Y
SD2014-OF8-07	898441.596	622010.994	SD14OF0702FS	SED	FS	07-Apr-15	2	3	8270SIM	HLA0482	Total Homolog (PCBs)	2.4		MG/KG	Y
SD2014-OF8-07	898441.596	622010.994	SD14OF0702FS	SED	FS	07-Apr-15	2	3	8270SIM	25323-68-6	Trichlorobiphenyl (total)	0.012	U	MG/KG	
SD2014-OF8-07	898441.596	622010.994	SD14OF0702FS	SED	FS	07-Apr-15	2	3	SW846 3rd Ed. 6020	7440-38-2	Arsenic	13.1		MG/KG	Y
SD2014-OF8-07	898441.596	622010.994	SD14OF0702FS	SED	FS	07-Apr-15	2	3	SW846 3rd Ed. 6020	7440-43-9	Cadmium	20.6		MG/KG	Y
SD2014-OF8-07	898441.596	622010.994	SD14OF0702FS	SED	FS	07-Apr-15	2	3	SW846 3rd Ed. 6020	7440-47-3	Chromium	13700		MG/KG	Y
SD2014-OF8-07	898441.596	622010.994	SD14OF0702FS	SED	FS	07-Apr-15	2	3	SW846 3rd Ed. 6020	7440-50-8	Copper	1920		MG/KG	Y
SD2014-OF8-07	898441.596	622010.994	SD14OF0702FS	SED	FS	07-Apr-15	2	3	SW846 3rd Ed. 6020	HLA3024	ERM-Q (Metals)	7.938610556		NA	Y
SD2014-OF8-07	898441.596	622010.994	SD14OF0702FS	SED	FS	07-Apr-15	2	3	SW846 3rd Ed. 6020	7439-92-1	Lead	294	J	MG/KG	Y
SD2014-OF8-07	898441.596	622010.994	SD14OF0702FS	SED	FS	07-Apr-15	2	3	SW846 3rd Ed. 6020	7439-97-6	Mercury	0.77		MG/KG	Y
SD2014-OF8-07	898441.596	622010.994	SD14OF0702FS	SED	FS	07-Apr-15	2	3	SW846 3rd Ed. 6020	7440-02-0	Nickel	471		MG/KG	Y
SD2014-OF8-07	898441.596	622010.994	SD14OF0702FS	SED	FS	07-Apr-15	2	3	SW846 3rd Ed. 6020	7440-22-4	Silver	21.1		MG/KG	Y
SD2014-OF8-07	898441.596	622010.994	SD14OF0702FS	SED	FS	07-Apr-15	2	3	SW846 3rd Ed. 6020	7440-66-6	Zinc	352		MG/KG	Y
SD2014-OF8-07	898441.596	622010.994	SD14OF0702FS	SED	FS	07-Apr-15	2	3	SW846 8082	12674-11-2	Aroclor-1016	0.025	U	MG/KG	
SD2014-OF8-07	898441.596	622010.994	SD14OF0702FS	SED	FS	07-Apr-15	2	3	SW846 8082	11104-28-2	Aroclor-1221	0.025	U	MG/KG	
SD2014-OF8-07	898441.596	622010.994	SD14OF0702FS	SED	FS	07-Apr-15	2	3	SW846 8082	11141-16-5	Aroclor-1232	0.03		MG/KG	Y
SD2014-OF8-07	898441.596	622010.994	SD14OF0702FS	SED	FS	07-Apr-15	2	3	SW846 8082	53469-21-9	Aroclor-1242	0.029		MG/KG	Y
SD2014-OF8-07	898441.596	622010.994	SD14OF0702FS	SED	FS	07-Apr-15	2	3	SW846 8082	12672-29-6	Aroclor-1248	0.025	U	MG/KG	
SD2014-OF8-07	898441.596	622010.994	SD14OF0702FS	SED	FS	07-Apr-15	2	3	SW846 8082	11097-69-1	Aroclor-1254	1.1		MG/KG	Y
SD2014-OF8-07	898441.596	622010.994	SD14OF0702FS	SED	FS	07-Apr-15	2	3	SW846 8082	11096-82-5	Aroclor-1260	1.3		MG/KG	Y
SD2014-OF8-07	898441.596	622010.994	SD14OF0702FS	SED	FS	07-Apr-15	2	3	SW846 8082	37324-23-5	Aroclor-1262	0.94		MG/KG	Y
SD2014-OF8-07	898441.596	622010.994	SD14OF0702FS	SED	FS	07-Apr-15	2	3	SW846 8082	11100-14-4	Aroclor-1268	0.025	U	MG/KG	
SD2014-OF8-07	898441.596	622010.994	SD14OF0702FS	SED	FS	07-Apr-15	2	3	SW846 8082	HLA0392	Total Aroclor (CALC)	3.399		MG/KG	Y
SD2014-OF8-07	898441.596	622010.994	SD14OF0703FSH	SED	FS	07-Apr-15	3	4	8270SIM	HLA0440	Decachlorobiphenyl (total)	0.0005	U	MG/KG	
SD2014-OF8-07	898441.596	622010.994	SD14OF0703FSH	SED	FS	07-Apr-15	3	4	8270SIM	25512-42-9	Dichlorobiphenyl (total)	0.002	U	MG/KG	
SD2014-OF8-07	898441.596	622010.994	SD14OF0703FSH	SED	FS	07-Apr-15	3	4	8270SIM	28655-71-2	Heptachlorobiphenyl (total)	0.017		MG/KG	Y
SD2014-OF8-07	898441.596	622010.994	SD14OF0703FSH	SED	FS	07-Apr-15	3	4	8270SIM	26601-64-9	Hexachlorobiphenyl (total)	0.019		MG/KG	Y
SD2014-OF8-07	898441.596	622010.994	SD14OF0703FSH	SED	FS	07-Apr-15	3	4	8270SIM	27323-18-8	Monochlorobiphenyl (total)	0.0009	UJ	MG/KG	
SD2014-OF8-07	898441.596	622010.994	SD14OF0703FSH	SED	FS	07-Apr-15	3	4	8270SIM	53742-07-7	Nonachlorobiphenyl (total)	0.0019		MG/KG	Y
SD2014-OF8-07	898441.596	622010.994	SD14OF0703FSH	SED	FS	07-Apr-15	3	4	8270SIM	55722-26-4	Octachlorobiphenyl (total)	0.005		MG/KG	Y
SD2014-OF8-07	898441.596	622010.994	SD14OF0703FSH	SED	FS	07-Apr-15	3	4	8270SIM	25429-29-2	Pentachlorobiphenyl (total)	0.02		MG/KG	Y
SD2014-OF8-07	898441.596	622010.994	SD14OF0703FSH	SED	FS	07-Apr-15	3	4	8270SIM	26914-33-0	Tetrachlorobiphenyl (total)	0.0041	U	MG/KG	
SD2014-OF8-07	898441.596	622010.994	SD14OF0703FSH	SED	FS	07-Apr-15	3	4	8270SIM	HLA0482	Total Homolog (PCBs)	0.065		MG/KG	Y
SD2014-OF8-07	898441.596	622010.994	SD14OF0703FSH	SED	FS	07-Apr-15	3	4	8270SIM	25323-68-6	Trichlorobiphenyl (total)	0.002	U	MG/KG	
SD2014-OF8-07	898441.596	622010.994	SD14OF0703FSH	SED	FS	07-Apr-15	3	4	SW846 3rd Ed. 6020	7440-38-2	Arsenic	2.2		MG/KG	Y
SD2014-OF8-07	898441.596	622010.994	SD14OF0703FSH	SED	FS	07-Apr-15	3	4	SW846 3rd Ed. 6020	7440-43-9	Cadmium	1.05		MG/KG	Y
SD2014-OF8-07	898441.596	622010.994	SD14OF0703FSH	SED	FS	07-Apr-15	3	4	SW846 3rd Ed. 6020	7440-47-3	Chromium	560		MG/KG	Y
SD2014-OF8-07	898441.596	622010.994	SD14OF0703FSH	SED	FS	07-Apr-15	3	4	SW846 3rd Ed. 6020	7440-50-8	Copper	103		MG/KG	Y
SD2014-OF8-07	898441.596	622010.994	SD14OF0703FSH	SED	FS	07-Apr-15	3	4	SW846 3rd Ed. 6020	HLA3024	ERM-Q (Metals)	0.640217273		NA	Y
SD2014-OF8-07	898441.596	622010.994	SD14OF0703FSH	SED	FS	07-Apr-15	3	4	SW846 3rd Ed. 6020	7439-92-1	Lead	15.5		MG/KG	Y
SD2014-OF8-07	898441.596	622010.994	SD14OF0703FSH	SED	FS	07-Apr-15	3	4	SW846 3rd Ed. 6020	7439-97-6	Mercury	0.07		MG/KG	Y
SD2014-OF8-07	898441.596	622010.994	SD14OF0703FSH	SED	FS	07-Apr-15	3	4	SW846 3rd Ed. 6020	7440-02-0	Nickel	25.4		MG/KG	Y

2014-2015 Sediment Analytical Data

SD2014-OF8-07	898441.596	622010.994	SD14OF0703FSH	SED	FS	07-Apr-15	3	4	SW846 3rd Ed. 6020	7440-22-4	Silver	9.08		MG/KG	Y
SD2014-OF8-07	898441.596	622010.994	SD14OF0703FSH	SED	FS	07-Apr-15	3	4	SW846 3rd Ed. 6020	7440-66-6	Zinc	28.1		MG/KG	Y
SD2014-OF8-07	898441.596	622010.994	SD14OF0703FSH	SED	FS	07-Apr-15	3	4	SW846 8082	12674-11-2	Aroclor-1016	0.025	U	MG/KG	
SD2014-OF8-07	898441.596	622010.994	SD14OF0703FSH	SED	FS	07-Apr-15	3	4	SW846 8082	11104-28-2	Aroclor-1221	0.025	U	MG/KG	
SD2014-OF8-07	898441.596	622010.994	SD14OF0703FSH	SED	FS	07-Apr-15	3	4	SW846 8082	11141-16-5	Aroclor-1232	0.025	U	MG/KG	
SD2014-OF8-07	898441.596	622010.994	SD14OF0703FSH	SED	FS	07-Apr-15	3	4	SW846 8082	53469-21-9	Aroclor-1242	0.025	U	MG/KG	
SD2014-OF8-07	898441.596	622010.994	SD14OF0703FSH	SED	FS	07-Apr-15	3	4	SW846 8082	12672-29-6	Aroclor-1248	0.025	U	MG/KG	
SD2014-OF8-07	898441.596	622010.994	SD14OF0703FSH	SED	FS	07-Apr-15	3	4	SW846 8082	11097-69-1	Aroclor-1254	0.025	U	MG/KG	
SD2014-OF8-07	898441.596	622010.994	SD14OF0703FSH	SED	FS	07-Apr-15	3	4	SW846 8082	11096-82-5	Aroclor-1260	0.038		MG/KG	Y
SD2014-OF8-07	898441.596	622010.994	SD14OF0703FSH	SED	FS	07-Apr-15	3	4	SW846 8082	37324-23-5	Aroclor-1262	0.025	U	MG/KG	
SD2014-OF8-07	898441.596	622010.994	SD14OF0703FSH	SED	FS	07-Apr-15	3	4	SW846 8082	11100-14-4	Aroclor-1268	0.025	U	MG/KG	
SD2014-OF8-08	898563.848	621929.326	SD14OF80800FS	SED	FS	24-Apr-14	0	0.5	A209F	HLA0046	Percent Solids	57.7		PERCENT	Y
SD2014-OF8-08	898563.848	621929.326	SD14OF80800FS	SED	FS	24-Apr-14	0	0.5	E680	2051-24-3	Cl10-BZ#209	0.0433	U	MG/KG	N
SD2014-OF8-08	898563.848	621929.326	SD14OF80800FS	SED	FS	24-Apr-14	0	0.5	E680	25512-42-9	Dichlorobiphenyl (total)	0.00866	U	MG/KG	N
SD2014-OF8-08	898563.848	621929.326	SD14OF80800FS	SED	FS	24-Apr-14	0	0.5	E680	28655-71-2	Heptachlorobiphenyl (total)	0.026	U	MG/KG	N
SD2014-OF8-08	898563.848	621929.326	SD14OF80800FS	SED	FS	24-Apr-14	0	0.5	E680	26601-64-9	Hexachlorobiphenyl (total)	0.0831		MG/KG	Y
SD2014-OF8-08	898563.848	621929.326	SD14OF80800FS	SED	FS	24-Apr-14	0	0.5	E680	27323-18-8	Monochlorobiphenyl (total)	0.00866	U	MG/KG	N
SD2014-OF8-08	898563.848	621929.326	SD14OF80800FS	SED	FS	24-Apr-14	0	0.5	E680	53742-07-7	Nonachlorobiphenyl (total)	0.0433	U	MG/KG	N
SD2014-OF8-08	898563.848	621929.326	SD14OF80800FS	SED	FS	24-Apr-14	0	0.5	E680	55722-26-4	Octachlorobiphenyl (total)	0.026	U	MG/KG	N
SD2014-OF8-08	898563.848	621929.326	SD14OF80800FS	SED	FS	24-Apr-14	0	0.5	E680	25429-29-2	Pentachlorobiphenyl (total)	0.0883		MG/KG	Y
SD2014-OF8-08	898563.848	621929.326	SD14OF80800FS	SED	FS	24-Apr-14	0	0.5	E680	26914-33-0	Tetrachlorobiphenyl (total)	0.0173	U	MG/KG	N
SD2014-OF8-08	898563.848	621929.326	SD14OF80800FS	SED	FS	24-Apr-14	0	0.5	E680	HLA0482	Total Homolog (PCBs)	0.26234		MG/KG	Y
SD2014-OF8-08	898563.848	621929.326	SD14OF80800FS	SED	FS	24-Apr-14	0	0.5	E680	25323-68-6	Trichlorobiphenyl (total)	0.00866	U	MG/KG	N
SD2014-OF8-08	898563.848	621929.326	SD14OF80800FS	SED	FS	24-Apr-14	0	0.5	EPA/600/M4//82/020	1332-21-4	Asbestos, Total	0.5	U	PERCENT	N
SD2014-OF8-08	898563.848	621929.326	SD14OF80800FS	SED	FS	24-Apr-14	0	0.5	LYDKHN	HLA0011	Total Organic Carbon	71100		MG/KG	Y
SD2014-OF8-08	898563.848	621929.326	SD14OF80800FS	SED	FS	24-Apr-14	0	0.5	SW6020	7440-36-0	Antimony	1.73	U	MG/KG	N
SD2014-OF8-08	898563.848	621929.326	SD14OF80800FS	SED	FS	24-Apr-14	0	0.5	SW6020	7440-38-2	Arsenic	6.63		MG/KG	Y
SD2014-OF8-08	898563.848	621929.326	SD14OF80800FS	SED	FS	24-Apr-14	0	0.5	SW6020	7440-43-9	Cadmium	2.29		MG/KG	Y
SD2014-OF8-08	898563.848	621929.326	SD14OF80800FS	SED	FS	24-Apr-14	0	0.5	SW6020	7440-47-3	Chromium	740		MG/KG	Y
SD2014-OF8-08	898563.848	621929.326	SD14OF80800FS	SED	FS	24-Apr-14	0	0.5	SW6020	7440-50-8	Copper	268		MG/KG	Y
SD2014-OF8-08	898563.848	621929.326	SD14OF80800FS	SED	FS	24-Apr-14	0	0.5	SW6020	HLA3024	ERM-Q (Metals)	0.752752281		NA	Y
SD2014-OF8-08	898563.848	621929.326	SD14OF80800FS	SED	FS	24-Apr-14	0	0.5	SW6020	7439-92-1	Lead	72.5		MG/KG	Y
SD2014-OF8-08	898563.848	621929.326	SD14OF80800FS	SED	FS	24-Apr-14	0	0.5	SW6020	7439-96-5	Manganese	205		MG/KG	Y
SD2014-OF8-08	898563.848	621929.326	SD14OF80800FS	SED	FS	24-Apr-14	0	0.5	SW6020	7440-02-0	Nickel	74.1		MG/KG	Y
SD2014-OF8-08	898563.848	621929.326	SD14OF80800FS	SED	FS	24-Apr-14	0	0.5	SW6020	7782-49-2	Selenium	1.82		MG/KG	Y
SD2014-OF8-08	898563.848	621929.326	SD14OF80800FS	SED	FS	24-Apr-14	0	0.5	SW6020	7440-22-4	Silver	2.34		MG/KG	Y
SD2014-OF8-08	898563.848	621929.326	SD14OF80800FS	SED	FS	24-Apr-14	0	0.5	SW6020	7440-28-0	Thallium	1.73	U	MG/KG	N
SD2014-OF8-08	898563.848	621929.326	SD14OF80800FS	SED	FS	24-Apr-14	0	0.5	SW6020	7440-66-6	Zinc	121		MG/KG	Y
SD2014-OF8-08	898563.848	621929.326	SD14OF80800FS	SED	FS	24-Apr-14	0	0.5	SW7471	7439-97-6	Mercury	0.0572	U	MG/KG	N
SD2014-OF8-08	898563.848	621929.326	SD14OF80800FS	SED	FS	24-Apr-14	0	0.5	SW8082	12674-11-2	Aroclor-1016	0.0433	UJ	MG/KG	N
SD2014-OF8-08	898563.848	621929.326	SD14OF80800FS	SED	FS	24-Apr-14	0	0.5	SW8082	11104-28-2	Aroclor-1221	0.0433	UJ	MG/KG	N
SD2014-OF8-08	898563.848	621929.326	SD14OF80800FS	SED	FS	24-Apr-14	0	0.5	SW8082	11141-16-5	Aroclor-1232	0.0433	UJ	MG/KG	N
SD2014-OF8-08	898563.848	621929.326	SD14OF80800FS	SED	FS	24-Apr-14	0	0.5	SW8082	53469-21-9	Aroclor-1242	0.0433	UJ	MG/KG	N
SD2014-OF8-08	898563.848	621929.326	SD14OF80800FS	SED	FS	24-Apr-14	0	0.5	SW8082	12672-29-6	Aroclor-1248	0.0433	UJ	MG/KG	N
SD2014-OF8-08	898563.848	621929.326	SD14OF80800FS	SED	FS	24-Apr-14	0	0.5	SW8082	11097-69-1	Aroclor-1254	0.0433	UJ	MG/KG	N
SD2014-OF8-08	898563.848	621929.326	SD14OF80800FS	SED	FS	24-Apr-14	0	0.5	SW8082	11096-82-5	Aroclor-1260	0.0923	J	MG/KG	Y
SD2014-OF8-08	898563.848	621929.326	SD14OF80800FS	SED	FS	24-Apr-14	0	0.5	SW8082	37324-23-5	Aroclor-1262	0.0433	UJ	MG/KG	N
SD2014-OF8-08	898563.848	621929.326	SD14OF80800FS	SED	FS	24-Apr-14	0	0.5	SW8082	11100-14-4	Aroclor-1268	0.0433	UJ	MG/KG	N
SD2014-OF8-08	898563.848	621929.326	SD14OF80800FS	SED	FS	24-Apr-14	0	0.5	SW8082	1336-36-3	PCB (total)	0.0923	J	MG/KG	Y
SD2014-OF8-08	898563.848	621929.326	SD14OF80800FS	SED	FS	24-Apr-14	0	0.5	SW8270	95-94-3	1,2,4,5-Tetrachlorobenzene	0.433	U	MG/KG	N
SD2014-OF8-08	898563.848	621929.326	SD14OF80800FS	SED	FS	24-Apr-14	0	0.5	SW8270	120-82-1	1,2,4-Trichlorobenzene	0.433	UJ	MG/KG	N
SD2014-OF8-08	898563.848	621929.326	SD14OF80800FS	SED	FS	24-Apr-14	0	0.5	SW8270	90-12-0	1-Methylnaphthalene	0.433	UJ	MG/KG	N
SD2014-OF8-08	898563.848	621929.326	SD14OF80800FS	SED	FS	24-Apr-14	0	0.5	SW8270	108-60-1	2,2'-Dichlorodiisopropylether		R	MG/KG	N
SD2014-OF8-08	898563.848	621929.326	SD14OF80800FS	SED	FS	24-Apr-14	0	0.5	SW8270	95-95-4	2,4,5-Trichlorophenol	0.433	U	MG/KG	N
SD2014-OF8-08	898563.848	621929.326	SD14OF80800FS	SED	FS	24-Apr-14	0	0.5	SW8270	88-06-2	2,4,6-Trichlorophenol	0.433	U	MG/KG	N
SD2014-OF8-08	898563.848	621929.326	SD14OF80800FS	SED	FS	24-Apr-14	0	0.5	SW8270	120-83-2	2,4-Dichlorophenol	0.433	U	MG/KG	N
SD2014-OF8-08	898563.848	621929.326	SD14OF80800FS	SED	FS	24-Apr-14	0	0.5	SW8270	105-67-9	2,4-Dimethylphenol	0.433	U	MG/KG	N
SD2014-OF8-08	898563.848	621929.326	SD14OF80800FS	SED	FS	24-Apr-14	0	0.5	SW8270	51-28-5	2,4-Dinitrophenol	0.866	UJ	MG/KG	N
SD2014-OF8-08	898563.848	621929.326	SD14OF80800FS	SED	FS	24-Apr-14	0	0.5	SW8270	121-14-2	2,4-Dinitrotoluene	0.433	U	MG/KG	N

2014-2015 Sediment Analytical Data

SD2014-OF8-08	898563.848	621929.326	SD14OF80800FS	SED	FS	24-Apr-14	0	0.5	SW8270	606-20-2	2,6-Dinitrotoluene	0.433	U	MG/KG	N
SD2014-OF8-08	898563.848	621929.326	SD14OF80800FS	SED	FS	24-Apr-14	0	0.5	SW8270	91-58-7	2-Chloronaphthalene	0.433	U	MG/KG	N
SD2014-OF8-08	898563.848	621929.326	SD14OF80800FS	SED	FS	24-Apr-14	0	0.5	SW8270	95-57-8	2-Chlorophenol	0.433	UJ	MG/KG	N
SD2014-OF8-08	898563.848	621929.326	SD14OF80800FS	SED	FS	24-Apr-14	0	0.5	SW8270	91-57-6	2-Methylnaphthalene	0.433	UJ	MG/KG	N
SD2014-OF8-08	898563.848	621929.326	SD14OF80800FS	SED	FS	24-Apr-14	0	0.5	SW8270	95-48-7	2-Methylphenol	0.433	UJ	MG/KG	N
SD2014-OF8-08	898563.848	621929.326	SD14OF80800FS	SED	FS	24-Apr-14	0	0.5	SW8270	88-74-4	2-Nitroaniline	0.433	U	MG/KG	N
SD2014-OF8-08	898563.848	621929.326	SD14OF80800FS	SED	FS	24-Apr-14	0	0.5	SW8270	88-75-5	2-Nitrophenol	0.433	UJ	MG/KG	N
SD2014-OF8-08	898563.848	621929.326	SD14OF80800FS	SED	FS	24-Apr-14	0	0.5	SW8270	15831-10-4	3 & 4 Methylphenol	0.433	U	MG/KG	N
SD2014-OF8-08	898563.848	621929.326	SD14OF80800FS	SED	FS	24-Apr-14	0	0.5	SW8270	91-94-1	3,3'-Dichlorobenzidine	0.433	U	MG/KG	N
SD2014-OF8-08	898563.848	621929.326	SD14OF80800FS	SED	FS	24-Apr-14	0	0.5	SW8270	99-09-2	3-Nitroaniline	0.433	U	MG/KG	N
SD2014-OF8-08	898563.848	621929.326	SD14OF80800FS	SED	FS	24-Apr-14	0	0.5	SW8270	534-52-1	4,6-Dinitro-2-methylphenol	0.866	U	MG/KG	N
SD2014-OF8-08	898563.848	621929.326	SD14OF80800FS	SED	FS	24-Apr-14	0	0.5	SW8270	101-55-3	4-Bromophenyl phenyl ether	0.433	U	MG/KG	N
SD2014-OF8-08	898563.848	621929.326	SD14OF80800FS	SED	FS	24-Apr-14	0	0.5	SW8270	59-50-7	4-Chloro-3-methylphenol	0.433	U	MG/KG	N
SD2014-OF8-08	898563.848	621929.326	SD14OF80800FS	SED	FS	24-Apr-14	0	0.5	SW8270	106-47-8	4-Chloroaniline	0.433	U	MG/KG	N
SD2014-OF8-08	898563.848	621929.326	SD14OF80800FS	SED	FS	24-Apr-14	0	0.5	SW8270	7005-72-3	4-Chlorophenyl phenyl ether	0.433	U	MG/KG	N
SD2014-OF8-08	898563.848	621929.326	SD14OF80800FS	SED	FS	24-Apr-14	0	0.5	SW8270	100-01-6	4-Nitroaniline	0.433	U	MG/KG	N
SD2014-OF8-08	898563.848	621929.326	SD14OF80800FS	SED	FS	24-Apr-14	0	0.5	SW8270	100-02-7	4-Nitrophenol	0.433	U	MG/KG	N
SD2014-OF8-08	898563.848	621929.326	SD14OF80800FS	SED	FS	24-Apr-14	0	0.5	SW8270	62-53-3	Aniline	0.433	UJ	MG/KG	N
SD2014-OF8-08	898563.848	621929.326	SD14OF80800FS	SED	FS	24-Apr-14	0	0.5	SW8270	111-91-1	Bis(2-Chloroethoxy)methane	0.433	UJ	MG/KG	N
SD2014-OF8-08	898563.848	621929.326	SD14OF80800FS	SED	FS	24-Apr-14	0	0.5	SW8270	111-44-4	Bis(2-Chloroethyl)ether		R	MG/KG	N
SD2014-OF8-08	898563.848	621929.326	SD14OF80800FS	SED	FS	24-Apr-14	0	0.5	SW8270	117-81-7	Bis(2-Ethylhexyl)phthalate	0.433	U	MG/KG	N
SD2014-OF8-08	898563.848	621929.326	SD14OF80800FS	SED	FS	24-Apr-14	0	0.5	SW8270	85-68-7	Butylbenzylphthalate	0.433	U	MG/KG	N
SD2014-OF8-08	898563.848	621929.326	SD14OF80800FS	SED	FS	24-Apr-14	0	0.5	SW8270	86-74-8	Carbazole	0.433	U	MG/KG	N
SD2014-OF8-08	898563.848	621929.326	SD14OF80800FS	SED	FS	24-Apr-14	0	0.5	SW8270	84-74-2	Di-n-butylphthalate	0.433	U	MG/KG	N
SD2014-OF8-08	898563.848	621929.326	SD14OF80800FS	SED	FS	24-Apr-14	0	0.5	SW8270	117-84-0	Di-n-octylphthalate	0.433	U	MG/KG	N
SD2014-OF8-08	898563.848	621929.326	SD14OF80800FS	SED	FS	24-Apr-14	0	0.5	SW8270	132-64-9	Dibenzofuran	0.433	U	MG/KG	N
SD2014-OF8-08	898563.848	621929.326	SD14OF80800FS	SED	FS	24-Apr-14	0	0.5	SW8270	84-66-2	Diethylphthalate	0.433	U	MG/KG	N
SD2014-OF8-08	898563.848	621929.326	SD14OF80800FS	SED	FS	24-Apr-14	0	0.5	SW8270	131-11-3	Dimethylphthalate	0.433	U	MG/KG	N
SD2014-OF8-08	898563.848	621929.326	SD14OF80800FS	SED	FS	24-Apr-14	0	0.5	SW8270	118-74-1	Hexachlorobenzene	0.433	U	MG/KG	N
SD2014-OF8-08	898563.848	621929.326	SD14OF80800FS	SED	FS	24-Apr-14	0	0.5	SW8270	87-68-3	Hexachlorobutadiene		R	MG/KG	N
SD2014-OF8-08	898563.848	621929.326	SD14OF80800FS	SED	FS	24-Apr-14	0	0.5	SW8270	77-47-4	Hexachlorocyclopentadiene		R	MG/KG	N
SD2014-OF8-08	898563.848	621929.326	SD14OF80800FS	SED	FS	24-Apr-14	0	0.5	SW8270	67-72-1	Hexachloroethane		R	MG/KG	N
SD2014-OF8-08	898563.848	621929.326	SD14OF80800FS	SED	FS	24-Apr-14	0	0.5	SW8270	78-59-1	Isophorone	0.433	UJ	MG/KG	N
SD2014-OF8-08	898563.848	621929.326	SD14OF80800FS	SED	FS	24-Apr-14	0	0.5	SW8270	621-64-7	N-Nitrosodi-n-propylamine	0.433	UJ	MG/KG	N
SD2014-OF8-08	898563.848	621929.326	SD14OF80800FS	SED	FS	24-Apr-14	0	0.5	SW8270	86-30-6	N-Nitrosodiphenylamine	0.433	U	MG/KG	N
SD2014-OF8-08	898563.848	621929.326	SD14OF80800FS	SED	FS	24-Apr-14	0	0.5	SW8270	98-95-3	Nitrobenzene	0.433	UJ	MG/KG	N
SD2014-OF8-08	898563.848	621929.326	SD14OF80800FS	SED	FS	24-Apr-14	0	0.5	SW8270	82-68-8	Pentachloronitrobenzene	0.433	U	MG/KG	N
SD2014-OF8-08	898563.848	621929.326	SD14OF80800FS	SED	FS	24-Apr-14	0	0.5	SW8270	87-86-5	Pentachlorophenol	0.433	U	MG/KG	N
SD2014-OF8-08	898563.848	621929.326	SD14OF80800FS	SED	FS	24-Apr-14	0	0.5	SW8270	108-95-2	Phenol	0.433	U	MG/KG	N
SD2014-OF8-08	898563.848	621929.326	SD14OF80800FS	SED	FS	24-Apr-14	0	0.5	SW8270	110-86-1	Pyridine		R	MG/KG	N
SD2014-OF8-08	898563.848	621929.326	SD14OF80800FS	SED	FS	24-Apr-14	0	0.5	SW8270C	83-32-9	Acenaphthene		R	MG/KG	N
SD2014-OF8-08	898563.848	621929.326	SD14OF80800FS	SED	FS	24-Apr-14	0	0.5	SW8270C	208-96-8	Acenaphthylene		R	MG/KG	N
SD2014-OF8-08	898563.848	621929.326	SD14OF80800FS	SED	FS	24-Apr-14	0	0.5	SW8270C	120-12-7	Anthracene	0.0433	U	MG/KG	N
SD2014-OF8-08	898563.848	621929.326	SD14OF80800FS	SED	FS	24-Apr-14	0	0.5	SW8270C	56-55-3	Benzo(a)anthracene	0.0736		MG/KG	Y
SD2014-OF8-08	898563.848	621929.326	SD14OF80800FS	SED	FS	24-Apr-14	0	0.5	SW8270C	50-32-8	Benzo(a)pyrene	0.0476		MG/KG	Y
SD2014-OF8-08	898563.848	621929.326	SD14OF80800FS	SED	FS	24-Apr-14	0	0.5	SW8270C	205-99-2	Benzo(b)fluoranthene	0.052	J	MG/KG	Y
SD2014-OF8-08	898563.848	621929.326	SD14OF80800FS	SED	FS	24-Apr-14	0	0.5	SW8270C	191-24-2	Benzo(ghi)perylene	0.0433	U	MG/KG	N
SD2014-OF8-08	898563.848	621929.326	SD14OF80800FS	SED	FS	24-Apr-14	0	0.5	SW8270C	207-08-9	Benzo(k)fluoranthene	0.0715		MG/KG	Y
SD2014-OF8-08	898563.848	621929.326	SD14OF80800FS	SED	FS	24-Apr-14	0	0.5	SW8270C	218-01-9	Chrysene	0.0628		MG/KG	Y
SD2014-OF8-08	898563.848	621929.326	SD14OF80800FS	SED	FS	24-Apr-14	0	0.5	SW8270C	53-70-3	Dibenz(a,h)anthracene	0.0433	U	MG/KG	N
SD2014-OF8-08	898563.848	621929.326	SD14OF80800FS	SED	FS	24-Apr-14	0	0.5	SW8270C	206-44-0	Fluoranthene	0.175		MG/KG	Y
SD2014-OF8-08	898563.848	621929.326	SD14OF80800FS	SED	FS	24-Apr-14	0	0.5	SW8270C	86-73-7	Fluorene	0.0433	UJ	MG/KG	N
SD2014-OF8-08	898563.848	621929.326	SD14OF80800FS	SED	FS	24-Apr-14	0	0.5	SW8270C	193-39-5	Indeno(1,2,3-cd)pyrene	0.0433	U	MG/KG	N
SD2014-OF8-08	898563.848	621929.326	SD14OF80800FS	SED	FS	24-Apr-14	0	0.5	SW8270C	91-20-3	Naphthalene		R	MG/KG	N
SD2014-OF8-08	898563.848	621929.326	SD14OF80800FS	SED	FS	24-Apr-14	0	0.5	SW8270C	85-01-8	Phenanthrene	0.0953		MG/KG	Y
SD2014-OF8-08	898563.848	621929.326	SD14OF80800FS	SED	FS	24-Apr-14	0	0.5	SW8270C	129-00-0	Pyrene	0.13		MG/KG	Y
SD2014-OF8-08	898563.848	621929.326	SD14OF80800FS	SED	FS	24-Apr-14	0	0.5	SW9010A	57-12-5	Cyanide, Total	1.47		MG/KG	Y
SD2014-OF8-08	898563.848	621929.326	SD14OF80801FS	SED	FS	24-Apr-14	1	2	A209F	HLA0046	Percent Solids	75.9		PERCENT	Y
SD2014-OF8-08	898563.848	621929.326	SD14OF80801FS	SED	FS	24-Apr-14	1	2	E680	2051-24-3	Cl10-BZ#209	0.0329	U	MG/KG	N

2014-2015 Sediment Analytical Data

SD2014-OF8-08	898563.848	621929.326	SD14OF80801FS	SED	FS	24-Apr-14	1	2	E680	25512-42-9	Dichlorobiphenyl (total)	0.00659	U	MG/KG	N
SD2014-OF8-08	898563.848	621929.326	SD14OF80801FS	SED	FS	24-Apr-14	1	2	E680	28655-71-2	Heptachlorobiphenyl (total)	0.0198	U	MG/KG	N
SD2014-OF8-08	898563.848	621929.326	SD14OF80801FS	SED	FS	24-Apr-14	1	2	E680	26601-64-9	Hexachlorobiphenyl (total)	0.0132	U	MG/KG	N
SD2014-OF8-08	898563.848	621929.326	SD14OF80801FS	SED	FS	24-Apr-14	1	2	E680	27323-18-8	Monochlorobiphenyl (total)	0.00659	U	MG/KG	N
SD2014-OF8-08	898563.848	621929.326	SD14OF80801FS	SED	FS	24-Apr-14	1	2	E680	53742-07-7	Nonachlorobiphenyl (total)	0.0329	U	MG/KG	N
SD2014-OF8-08	898563.848	621929.326	SD14OF80801FS	SED	FS	24-Apr-14	1	2	E680	55722-26-4	Octachlorobiphenyl (total)	0.0198	U	MG/KG	N
SD2014-OF8-08	898563.848	621929.326	SD14OF80801FS	SED	FS	24-Apr-14	1	2	E680	25429-29-2	Pentachlorobiphenyl (total)	0.0132	U	MG/KG	N
SD2014-OF8-08	898563.848	621929.326	SD14OF80801FS	SED	FS	24-Apr-14	1	2	E680	26914-33-0	Tetrachlorobiphenyl (total)	0.0132	U	MG/KG	N
SD2014-OF8-08	898563.848	621929.326	SD14OF80801FS	SED	FS	24-Apr-14	1	2	E680	HLA0482	Total Homolog (PCBs)	0.082385	U	MG/KG	N
SD2014-OF8-08	898563.848	621929.326	SD14OF80801FS	SED	FS	24-Apr-14	1	2	E680	25323-68-6	Trichlorobiphenyl (total)	0.00659	U	MG/KG	N
SD2014-OF8-08	898563.848	621929.326	SD14OF80801FS	SED	FS	24-Apr-14	1	2	LYDKHN	HLA0011	Total Organic Carbon	12800	J	MG/KG	Y
SD2014-OF8-08	898563.848	621929.326	SD14OF80801FS	SED	FS	24-Apr-14	1	2	SW6020	7440-36-0	Antimony	1.32	U	MG/KG	N
SD2014-OF8-08	898563.848	621929.326	SD14OF80801FS	SED	FS	24-Apr-14	1	2	SW6020	7440-38-2	Arsenic	3.53		MG/KG	Y
SD2014-OF8-08	898563.848	621929.326	SD14OF80801FS	SED	FS	24-Apr-14	1	2	SW6020	7440-43-9	Cadmium	1.41		MG/KG	Y
SD2014-OF8-08	898563.848	621929.326	SD14OF80801FS	SED	FS	24-Apr-14	1	2	SW6020	7440-47-3	Chromium	103		MG/KG	Y
SD2014-OF8-08	898563.848	621929.326	SD14OF80801FS	SED	FS	24-Apr-14	1	2	SW6020	7440-50-8	Copper	47.5		MG/KG	Y
SD2014-OF8-08	898563.848	621929.326	SD14OF80801FS	SED	FS	24-Apr-14	1	2	SW6020	HLA3024	ERM-Q (Metals)	0.187667729		NA	Y
SD2014-OF8-08	898563.848	621929.326	SD14OF80801FS	SED	FS	24-Apr-14	1	2	SW6020	7439-92-1	Lead	16.1		MG/KG	Y
SD2014-OF8-08	898563.848	621929.326	SD14OF80801FS	SED	FS	24-Apr-14	1	2	SW6020	7439-96-5	Manganese	158		MG/KG	Y
SD2014-OF8-08	898563.848	621929.326	SD14OF80801FS	SED	FS	24-Apr-14	1	2	SW6020	7440-02-0	Nickel	24.4		MG/KG	Y
SD2014-OF8-08	898563.848	621929.326	SD14OF80801FS	SED	FS	24-Apr-14	1	2	SW6020	7782-49-2	Selenium	1.32	U	MG/KG	N
SD2014-OF8-08	898563.848	621929.326	SD14OF80801FS	SED	FS	24-Apr-14	1	2	SW6020	7440-22-4	Silver	1.32	U	MG/KG	N
SD2014-OF8-08	898563.848	621929.326	SD14OF80801FS	SED	FS	24-Apr-14	1	2	SW6020	7440-28-0	Thallium	1.32	U	MG/KG	N
SD2014-OF8-08	898563.848	621929.326	SD14OF80801FS	SED	FS	24-Apr-14	1	2	SW6020	7440-66-6	Zinc	51.1		MG/KG	Y
SD2014-OF8-08	898563.848	621929.326	SD14OF80801FS	SED	FS	24-Apr-14	1	2	SW8082	12674-11-2	Aroclor-1016	0.0329	UJ	MG/KG	N
SD2014-OF8-08	898563.848	621929.326	SD14OF80801FS	SED	FS	24-Apr-14	1	2	SW8082	11104-28-2	Aroclor-1221	0.0329	UJ	MG/KG	N
SD2014-OF8-08	898563.848	621929.326	SD14OF80801FS	SED	FS	24-Apr-14	1	2	SW8082	11141-16-5	Aroclor-1232	0.0329	UJ	MG/KG	N
SD2014-OF8-08	898563.848	621929.326	SD14OF80801FS	SED	FS	24-Apr-14	1	2	SW8082	53469-21-9	Aroclor-1242	0.0329	UJ	MG/KG	N
SD2014-OF8-08	898563.848	621929.326	SD14OF80801FS	SED	FS	24-Apr-14	1	2	SW8082	12672-29-6	Aroclor-1248	0.0329	UJ	MG/KG	N
SD2014-OF8-08	898563.848	621929.326	SD14OF80801FS	SED	FS	24-Apr-14	1	2	SW8082	11097-69-1	Aroclor-1254	0.0329	UJ	MG/KG	N
SD2014-OF8-08	898563.848	621929.326	SD14OF80801FS	SED	FS	24-Apr-14	1	2	SW8082	11096-82-5	Aroclor-1260	0.0329	UJ	MG/KG	N
SD2014-OF8-08	898563.848	621929.326	SD14OF80801FS	SED	FS	24-Apr-14	1	2	SW8082	37324-23-5	Aroclor-1262	0.0329	UJ	MG/KG	N
SD2014-OF8-08	898563.848	621929.326	SD14OF80801FS	SED	FS	24-Apr-14	1	2	SW8082	11100-14-4	Aroclor-1268	0.0329	UJ	MG/KG	N
SD2014-OF8-08	898563.848	621929.326	SD14OF80801FS	SED	FS	24-Apr-14	1	2	SW8082	1336-36-3	PCB (total)	0.0329	UJ	MG/KG	N
SD2014-OF8-08	898563.848	621929.326	SD14OF80801FS	SED	FS	24-Apr-14	1	2	SW8270D	95-94-3	1,2,4,5-Tetrachlorobenzene	0.329	U	MG/KG	N
SD2014-OF8-08	898563.848	621929.326	SD14OF80801FS	SED	FS	24-Apr-14	1	2	SW8270D	120-82-1	1,2,4-Trichlorobenzene	0.329	U	MG/KG	N
SD2014-OF8-08	898563.848	621929.326	SD14OF80801FS	SED	FS	24-Apr-14	1	2	SW8270D	90-12-0	1-Methylnaphthalene	0.329	U	MG/KG	N
SD2014-OF8-08	898563.848	621929.326	SD14OF80801FS	SED	FS	24-Apr-14	1	2	SW8270D	108-60-1	2,2'-Dichlorodiisopropylether	0.329	U	MG/KG	N
SD2014-OF8-08	898563.848	621929.326	SD14OF80801FS	SED	FS	24-Apr-14	1	2	SW8270D	95-95-4	2,4,5-Trichlorophenol	0.329	U	MG/KG	N
SD2014-OF8-08	898563.848	621929.326	SD14OF80801FS	SED	FS	24-Apr-14	1	2	SW8270D	88-06-2	2,4,6-Trichlorophenol	0.329	U	MG/KG	N
SD2014-OF8-08	898563.848	621929.326	SD14OF80801FS	SED	FS	24-Apr-14	1	2	SW8270D	120-83-2	2,4-Dichlorophenol	0.329	U	MG/KG	N
SD2014-OF8-08	898563.848	621929.326	SD14OF80801FS	SED	FS	24-Apr-14	1	2	SW8270D	105-67-9	2,4-Dimethylphenol	0.329	U	MG/KG	N
SD2014-OF8-08	898563.848	621929.326	SD14OF80801FS	SED	FS	24-Apr-14	1	2	SW8270D	51-28-5	2,4-Dinitrophenol	0.659	UJ	MG/KG	N
SD2014-OF8-08	898563.848	621929.326	SD14OF80801FS	SED	FS	24-Apr-14	1	2	SW8270D	121-14-2	2,4-Dinitrotoluene	0.329	U	MG/KG	N
SD2014-OF8-08	898563.848	621929.326	SD14OF80801FS	SED	FS	24-Apr-14	1	2	SW8270D	606-20-2	2,6-Dinitrotoluene	0.329	U	MG/KG	N
SD2014-OF8-08	898563.848	621929.326	SD14OF80801FS	SED	FS	24-Apr-14	1	2	SW8270D	91-58-7	2-Chloronaphthalene	0.329	U	MG/KG	N
SD2014-OF8-08	898563.848	621929.326	SD14OF80801FS	SED	FS	24-Apr-14	1	2	SW8270D	95-57-8	2-Chlorophenol	0.329	U	MG/KG	N
SD2014-OF8-08	898563.848	621929.326	SD14OF80801FS	SED	FS	24-Apr-14	1	2	SW8270D	91-57-6	2-Methylnaphthalene	0.329	U	MG/KG	N
SD2014-OF8-08	898563.848	621929.326	SD14OF80801FS	SED	FS	24-Apr-14	1	2	SW8270D	95-48-7	2-Methylphenol	0.329	U	MG/KG	N
SD2014-OF8-08	898563.848	621929.326	SD14OF80801FS	SED	FS	24-Apr-14	1	2	SW8270D	88-74-4	2-Nitroaniline	0.329	U	MG/KG	N
SD2014-OF8-08	898563.848	621929.326	SD14OF80801FS	SED	FS	24-Apr-14	1	2	SW8270D	88-75-5	2-Nitrophenol	0.329	U	MG/KG	N
SD2014-OF8-08	898563.848	621929.326	SD14OF80801FS	SED	FS	24-Apr-14	1	2	SW8270D	15831-10-4	3 & 4 Methylphenol	0.329	U	MG/KG	N
SD2014-OF8-08	898563.848	621929.326	SD14OF80801FS	SED	FS	24-Apr-14	1	2	SW8270D	91-94-1	3,3'-Dichlorobenzidine	0.329	U	MG/KG	N
SD2014-OF8-08	898563.848	621929.326	SD14OF80801FS	SED	FS	24-Apr-14	1	2	SW8270D	99-09-2	3-Nitroaniline	0.329	U	MG/KG	N
SD2014-OF8-08	898563.848	621929.326	SD14OF80801FS	SED	FS	24-Apr-14	1	2	SW8270D	534-52-1	4,6-Dinitro-2-methylphenol	0.659	U	MG/KG	N
SD2014-OF8-08	898563.848	621929.326	SD14OF80801FS	SED	FS	24-Apr-14	1	2	SW8270D	101-55-3	4-Bromophenyl phenyl ether	0.329	U	MG/KG	N
SD2014-OF8-08	898563.848	621929.326	SD14OF80801FS	SED	FS	24-Apr-14	1	2	SW8270D	59-50-7	4-Chloro-3-methylphenol	0.329	U	MG/KG	N
SD2014-OF8-08	898563.848	621929.326	SD14OF80801FS	SED	FS	24-Apr-14	1	2	SW8270D	106-47-8	4-Chloroaniline	0.329	U	MG/KG	N
SD2014-OF8-08	898563.848	621929.326	SD14OF80801FS	SED	FS	24-Apr-14	1	2	SW8270D	7005-72-3	4-Chlorophenyl phenyl ether	0.329	U	MG/KG	N

2014-2015 Sediment Analytical Data

SD2014-OF8-08	898563.848	621929.326	SD14OF80801FS	SED	FS	24-Apr-14	1	2	SW8270D	100-01-6	4-Nitroaniline	0.329	U	MG/KG	N
SD2014-OF8-08	898563.848	621929.326	SD14OF80801FS	SED	FS	24-Apr-14	1	2	SW8270D	100-02-7	4-Nitrophenol	0.329	U	MG/KG	N
SD2014-OF8-08	898563.848	621929.326	SD14OF80801FS	SED	FS	24-Apr-14	1	2	SW8270D	83-32-9	Acenaphthene	0.00659	U	MG/KG	N
SD2014-OF8-08	898563.848	621929.326	SD14OF80801FS	SED	FS	24-Apr-14	1	2	SW8270D	208-96-8	Acenaphthylene	0.00659	U	MG/KG	N
SD2014-OF8-08	898563.848	621929.326	SD14OF80801FS	SED	FS	24-Apr-14	1	2	SW8270D	62-53-3	Aniline	0.329	U	MG/KG	N
SD2014-OF8-08	898563.848	621929.326	SD14OF80801FS	SED	FS	24-Apr-14	1	2	SW8270D	120-12-7	Anthracene	0.00659	U	MG/KG	N
SD2014-OF8-08	898563.848	621929.326	SD14OF80801FS	SED	FS	24-Apr-14	1	2	SW8270D	56-55-3	Benzo(a)anthracene	0.00659	U	MG/KG	N
SD2014-OF8-08	898563.848	621929.326	SD14OF80801FS	SED	FS	24-Apr-14	1	2	SW8270D	50-32-8	Benzo(a)pyrene	0.00659	U	MG/KG	N
SD2014-OF8-08	898563.848	621929.326	SD14OF80801FS	SED	FS	24-Apr-14	1	2	SW8270D	205-99-2	Benzo(b)fluoranthene	0.00659	U	MG/KG	N
SD2014-OF8-08	898563.848	621929.326	SD14OF80801FS	SED	FS	24-Apr-14	1	2	SW8270D	191-24-2	Benzo(ghi)perylene	0.00659	U	MG/KG	N
SD2014-OF8-08	898563.848	621929.326	SD14OF80801FS	SED	FS	24-Apr-14	1	2	SW8270D	207-08-9	Benzo(k)fluoranthene	0.00659	U	MG/KG	N
SD2014-OF8-08	898563.848	621929.326	SD14OF80801FS	SED	FS	24-Apr-14	1	2	SW8270D	111-91-1	Bis(2-Chloroethoxy)methane	0.329	U	MG/KG	N
SD2014-OF8-08	898563.848	621929.326	SD14OF80801FS	SED	FS	24-Apr-14	1	2	SW8270D	111-44-4	Bis(2-Chloroethyl)ether	0.329	U	MG/KG	N
SD2014-OF8-08	898563.848	621929.326	SD14OF80801FS	SED	FS	24-Apr-14	1	2	SW8270D	117-81-7	Bis(2-Ethylhexyl)phthalate	0.329	U	MG/KG	N
SD2014-OF8-08	898563.848	621929.326	SD14OF80801FS	SED	FS	24-Apr-14	1	2	SW8270D	85-68-7	Butylbenzylphthalate	0.329	U	MG/KG	N
SD2014-OF8-08	898563.848	621929.326	SD14OF80801FS	SED	FS	24-Apr-14	1	2	SW8270D	86-74-8	Carbazole	0.329	U	MG/KG	N
SD2014-OF8-08	898563.848	621929.326	SD14OF80801FS	SED	FS	24-Apr-14	1	2	SW8270D	218-01-9	Chrysene	0.00659	U	MG/KG	N
SD2014-OF8-08	898563.848	621929.326	SD14OF80801FS	SED	FS	24-Apr-14	1	2	SW8270D	84-74-2	Di-n-butylphthalate	0.329	U	MG/KG	N
SD2014-OF8-08	898563.848	621929.326	SD14OF80801FS	SED	FS	24-Apr-14	1	2	SW8270D	117-84-0	Di-n-octylphthalate	0.329	U	MG/KG	N
SD2014-OF8-08	898563.848	621929.326	SD14OF80801FS	SED	FS	24-Apr-14	1	2	SW8270D	53-70-3	Dibenz(a,h)anthracene	0.00659	U	MG/KG	N
SD2014-OF8-08	898563.848	621929.326	SD14OF80801FS	SED	FS	24-Apr-14	1	2	SW8270D	132-64-9	Dibenzofuran	0.329	U	MG/KG	N
SD2014-OF8-08	898563.848	621929.326	SD14OF80801FS	SED	FS	24-Apr-14	1	2	SW8270D	84-66-2	Diethylphthalate	0.329	U	MG/KG	N
SD2014-OF8-08	898563.848	621929.326	SD14OF80801FS	SED	FS	24-Apr-14	1	2	SW8270D	131-11-3	Dimethylphthalate	0.329	U	MG/KG	N
SD2014-OF8-08	898563.848	621929.326	SD14OF80801FS	SED	FS	24-Apr-14	1	2	SW8270D	206-44-0	Fluoranthene	0.00659	U	MG/KG	N
SD2014-OF8-08	898563.848	621929.326	SD14OF80801FS	SED	FS	24-Apr-14	1	2	SW8270D	86-73-7	Fluorene	0.0105		MG/KG	Y
SD2014-OF8-08	898563.848	621929.326	SD14OF80801FS	SED	FS	24-Apr-14	1	2	SW8270D	118-74-1	Hexachlorobenzene	0.329	U	MG/KG	N
SD2014-OF8-08	898563.848	621929.326	SD14OF80801FS	SED	FS	24-Apr-14	1	2	SW8270D	87-68-3	Hexachlorobutadiene	0.329	U	MG/KG	N
SD2014-OF8-08	898563.848	621929.326	SD14OF80801FS	SED	FS	24-Apr-14	1	2	SW8270D	77-47-4	Hexachlorocyclopentadiene	0.329	UJ	MG/KG	N
SD2014-OF8-08	898563.848	621929.326	SD14OF80801FS	SED	FS	24-Apr-14	1	2	SW8270D	67-72-1	Hexachloroethane	0.329	U	MG/KG	N
SD2014-OF8-08	898563.848	621929.326	SD14OF80801FS	SED	FS	24-Apr-14	1	2	SW8270D	193-39-5	Indeno(1,2,3-cd)pyrene	0.00659	U	MG/KG	N
SD2014-OF8-08	898563.848	621929.326	SD14OF80801FS	SED	FS	24-Apr-14	1	2	SW8270D	78-59-1	Isophorone	0.329	U	MG/KG	N
SD2014-OF8-08	898563.848	621929.326	SD14OF80801FS	SED	FS	24-Apr-14	1	2	SW8270D	621-64-7	N-Nitrosodi-n-propylamine	0.329	U	MG/KG	N
SD2014-OF8-08	898563.848	621929.326	SD14OF80801FS	SED	FS	24-Apr-14	1	2	SW8270D	86-30-6	N-Nitrosodiphenylamine	0.329	U	MG/KG	N
SD2014-OF8-08	898563.848	621929.326	SD14OF80801FS	SED	FS	24-Apr-14	1	2	SW8270D	91-20-3	Naphthalene	0.00659	U	MG/KG	N
SD2014-OF8-08	898563.848	621929.326	SD14OF80801FS	SED	FS	24-Apr-14	1	2	SW8270D	98-95-3	Nitrobenzene	0.329	U	MG/KG	N
SD2014-OF8-08	898563.848	621929.326	SD14OF80801FS	SED	FS	24-Apr-14	1	2	SW8270D	82-68-8	Pentachloronitrobenzene	0.329	U	MG/KG	N
SD2014-OF8-08	898563.848	621929.326	SD14OF80801FS	SED	FS	24-Apr-14	1	2	SW8270D	87-86-5	Pentachlorophenol	0.329	U	MG/KG	N
SD2014-OF8-08	898563.848	621929.326	SD14OF80801FS	SED	FS	24-Apr-14	1	2	SW8270D	85-01-8	Phenanthrene	0.00659	U	MG/KG	N
SD2014-OF8-08	898563.848	621929.326	SD14OF80801FS	SED	FS	24-Apr-14	1	2	SW8270D	108-95-2	Phenol	0.329	U	MG/KG	N
SD2014-OF8-08	898563.848	621929.326	SD14OF80801FS	SED	FS	24-Apr-14	1	2	SW8270D	129-00-0	Pyrene	0.00659	U	MG/KG	N
SD2014-OF8-08	898563.848	621929.326	SD14OF80801FS	SED	FS	24-Apr-14	1	2	SW8270D	110-86-1	Pyridine	0.329	U	MG/KG	N
SD2014-OF8-08	898563.848	621929.326	SD14OF80801FS	SED	FS	24-Apr-14	1	2	SW9010A	57-12-5	Cyanide, Total	4.74	J	MG/KG	Y
SD2014-OF8-08	898563.848	621929.326	SD14OF0802FS	SED	FS	07-Apr-15	2	3	8270SIM	HLA0440	Decachlorobiphenyl (total)	0.00051		MG/KG	Y
SD2014-OF8-08	898563.848	621929.326	SD14OF0802FS	SED	FS	07-Apr-15	2	3	8270SIM	25512-42-9	Dichlorobiphenyl (total)	0.025		MG/KG	Y
SD2014-OF8-08	898563.848	621929.326	SD14OF0802FS	SED	FS	07-Apr-15	2	3	8270SIM	28655-71-2	Heptachlorobiphenyl (total)	0.091		MG/KG	Y
SD2014-OF8-08	898563.848	621929.326	SD14OF0802FS	SED	FS	07-Apr-15	2	3	8270SIM	26601-64-9	Hexachlorobiphenyl (total)	0.14		MG/KG	Y
SD2014-OF8-08	898563.848	621929.326	SD14OF0802FS	SED	FS	07-Apr-15	2	3	8270SIM	27323-18-8	Monochlorobiphenyl (total)	0.00089	U	MG/KG	
SD2014-OF8-08	898563.848	621929.326	SD14OF0802FS	SED	FS	07-Apr-15	2	3	8270SIM	53742-07-7	Nonachlorobiphenyl (total)	0.012		MG/KG	Y
SD2014-OF8-08	898563.848	621929.326	SD14OF0802FS	SED	FS	07-Apr-15	2	3	8270SIM	55722-26-4	Octachlorobiphenyl (total)	0.051		MG/KG	Y
SD2014-OF8-08	898563.848	621929.326	SD14OF0802FS	SED	FS	07-Apr-15	2	3	8270SIM	25429-29-2	Pentachlorobiphenyl (total)	0.22		MG/KG	Y
SD2014-OF8-08	898563.848	621929.326	SD14OF0802FS	SED	FS	07-Apr-15	2	3	8270SIM	26914-33-0	Tetrachlorobiphenyl (total)	0.023		MG/KG	Y
SD2014-OF8-08	898563.848	621929.326	SD14OF0802FS	SED	FS	07-Apr-15	2	3	8270SIM	HLA0482	Total Homolog (PCBs)	0.59		MG/KG	Y
SD2014-OF8-08	898563.848	621929.326	SD14OF0802FS	SED	FS	07-Apr-15	2	3	8270SIM	25323-68-6	Trichlorobiphenyl (total)	0.024		MG/KG	Y
SD2014-OF8-08	898563.848	621929.326	SD14OF0802FS	SED	FS	07-Apr-15	2	3	SW 846 8270 SIM	83-32-9	Acenaphthene	0.099	U	MG/KG	
SD2014-OF8-08	898563.848	621929.326	SD14OF0802FS	SED	FS	07-Apr-15	2	3	SW 846 8270 SIM	208-96-8	Acenaphthylene	0.099	U	MG/KG	
SD2014-OF8-08	898563.848	621929.326	SD14OF0802FS	SED	FS	07-Apr-15	2	3	SW 846 8270 SIM	120-12-7	Anthracene	0.099	U	MG/KG	
SD2014-OF8-08	898563.848	621929.326	SD14OF0802FS	SED	FS	07-Apr-15	2	3	SW 846 8270 SIM	56-55-3	Benzo(a)anthracene	0.11		MG/KG	Y
SD2014-OF8-08	898563.848	621929.326	SD14OF0802FS	SED	FS	07-Apr-15	2	3	SW 846 8270 SIM	50-32-8	Benzo(a)pyrene	0.1		MG/KG	Y
SD2014-OF8-08	898563.848	621929.326	SD14OF0802FS	SED	FS	07-Apr-15	2	3	SW 846 8270 SIM	205-99-2	Benzo(b)fluoranthene	0.25		MG/KG	Y

2014-2015 Sediment Analytical Data

SD2014-OF8-08	898563.848	621929.326	SD14OF0802FS	SED	FS	07-Apr-15	2	3	SW 846 8270 SIM	191-24-2	Benzo(ghi)perylene	0.094	J	MG/KG	Y
SD2014-OF8-08	898563.848	621929.326	SD14OF0802FS	SED	FS	07-Apr-15	2	3	SW 846 8270 SIM	207-08-9	Benzo(k)fluoranthene	0.25		MG/KG	Y
SD2014-OF8-08	898563.848	621929.326	SD14OF0802FS	SED	FS	07-Apr-15	2	3	SW 846 8270 SIM	218-01-9	Chrysene	0.16		MG/KG	Y
SD2014-OF8-08	898563.848	621929.326	SD14OF0802FS	SED	FS	07-Apr-15	2	3	SW 846 8270 SIM	53-70-3	Dibenz(a,h)anthracene	0.099	U	MG/KG	
SD2014-OF8-08	898563.848	621929.326	SD14OF0802FS	SED	FS	07-Apr-15	2	3	SW 846 8270 SIM	206-44-0	Fluoranthene	0.24		MG/KG	Y
SD2014-OF8-08	898563.848	621929.326	SD14OF0802FS	SED	FS	07-Apr-15	2	3	SW 846 8270 SIM	86-73-7	Fluorene	0.099	U	MG/KG	
SD2014-OF8-08	898563.848	621929.326	SD14OF0802FS	SED	FS	07-Apr-15	2	3	SW 846 8270 SIM	193-39-5	Indeno(1,2,3-cd)pyrene	0.098	J	MG/KG	Y
SD2014-OF8-08	898563.848	621929.326	SD14OF0802FS	SED	FS	07-Apr-15	2	3	SW 846 8270 SIM	91-20-3	Naphthalene	0.099	U	MG/KG	
SD2014-OF8-08	898563.848	621929.326	SD14OF0802FS	SED	FS	07-Apr-15	2	3	SW 846 8270 SIM	85-01-8	Phenanthrene	0.079	J	MG/KG	Y
SD2014-OF8-08	898563.848	621929.326	SD14OF0802FS	SED	FS	07-Apr-15	2	3	SW 846 8270 SIM	129-00-0	Pyrene	0.32		MG/KG	Y
SD2014-OF8-08	898563.848	621929.326	SD14OF0802FS	SED	FS	07-Apr-15	2	3	SW 846 8270/EPA 680	2051-24-3	Cl10-BZ#209	0.0022	J	MG/KG	Y
SD2014-OF8-08	898563.848	621929.326	SD14OF0802FS	SED	FS	07-Apr-15	2	3	SW 846 8270/EPA 680	34883-43-7	Cl2-BZ#8	0.00099	UJ	MG/KG	
SD2014-OF8-08	898563.848	621929.326	SD14OF0802FS	SED	FS	07-Apr-15	2	3	SW 846 8270/EPA 680	37680-65-2	Cl3-BZ#18	0.0022	J	MG/KG	Y
SD2014-OF8-08	898563.848	621929.326	SD14OF0802FS	SED	FS	07-Apr-15	2	3	SW 846 8270/EPA 680	7012-37-5	Cl3-BZ#28	0.00099	UJ	MG/KG	
SD2014-OF8-08	898563.848	621929.326	SD14OF0802FS	SED	FS	07-Apr-15	2	3	SW 846 8270/EPA 680	41464-39-5	Cl4-BZ#44	0.012	J	MG/KG	Y
SD2014-OF8-08	898563.848	621929.326	SD14OF0802FS	SED	FS	07-Apr-15	2	3	SW 846 8270/EPA 680	41464-40-8	Cl4-BZ#49	0.0021	J	MG/KG	Y
SD2014-OF8-08	898563.848	621929.326	SD14OF0802FS	SED	FS	07-Apr-15	2	3	SW 846 8270/EPA 680	35693-99-3	Cl4-BZ#52	0.00099	UJ	MG/KG	
SD2014-OF8-08	898563.848	621929.326	SD14OF0802FS	SED	FS	07-Apr-15	2	3	SW 846 8270/EPA 680	32598-10-0	Cl4-BZ#66	0.0014	J	MG/KG	Y
SD2014-OF8-08	898563.848	621929.326	SD14OF0802FS	SED	FS	07-Apr-15	2	3	SW 846 8270/EPA 680	32598-13-3	Cl4-BZ#77	0.00099	UJ	MG/KG	
SD2014-OF8-08	898563.848	621929.326	SD14OF0802FS	SED	FS	07-Apr-15	2	3	SW 846 8270/EPA 680	37680-73-2	Cl5-BZ#101	0.044	J	MG/KG	Y
SD2014-OF8-08	898563.848	621929.326	SD14OF0802FS	SED	FS	07-Apr-15	2	3	SW 846 8270/EPA 680	32598-14-4	Cl5-BZ#105	0.011	J	MG/KG	Y
SD2014-OF8-08	898563.848	621929.326	SD14OF0802FS	SED	FS	07-Apr-15	2	3	SW 846 8270/EPA 680	31508-00-6	Cl5-BZ#118	0.025	J	MG/KG	Y
SD2014-OF8-08	898563.848	621929.326	SD14OF0802FS	SED	FS	07-Apr-15	2	3	SW 846 8270/EPA 680	57465-28-8	Cl5-BZ#126	0.00099	UJ	MG/KG	
SD2014-OF8-08	898563.848	621929.326	SD14OF0802FS	SED	FS	07-Apr-15	2	3	SW 846 8270/EPA 680	38380-07-3	Cl5-BZ#128	0.014	J	MG/KG	Y
SD2014-OF8-08	898563.848	621929.326	SD14OF0802FS	SED	FS	07-Apr-15	2	3	SW 846 8270/EPA 680	38380-02-8	Cl5-BZ#87	0.018	J	MG/KG	Y
SD2014-OF8-08	898563.848	621929.326	SD14OF0802FS	SED	FS	07-Apr-15	2	3	SW 846 8270/EPA 680	35065-28-2	Cl6-BZ#138	0.041	J	MG/KG	Y
SD2014-OF8-08	898563.848	621929.326	SD14OF0802FS	SED	FS	07-Apr-15	2	3	SW 846 8270/EPA 680	35065-27-1	Cl6-BZ#153	0.036	J	MG/KG	Y
SD2014-OF8-08	898563.848	621929.326	SD14OF0802FS	SED	FS	07-Apr-15	2	3	SW 846 8270/EPA 680	35065-30-6	Cl6-BZ#170	0.012	J	MG/KG	Y
SD2014-OF8-08	898563.848	621929.326	SD14OF0802FS	SED	FS	07-Apr-15	2	3	SW 846 8270/EPA 680	35065-29-3	Cl7-BZ#180	0.03	J	MG/KG	Y
SD2014-OF8-08	898563.848	621929.326	SD14OF0802FS	SED	FS	07-Apr-15	2	3	SW 846 8270/EPA 680	52663-69-1	Cl7-BZ#183	0.0092	J	MG/KG	Y
SD2014-OF8-08	898563.848	621929.326	SD14OF0802FS	SED	FS	07-Apr-15	2	3	SW 846 8270/EPA 680	74472-48-3	Cl7-BZ#184	0.00099	UJ	MG/KG	
SD2014-OF8-08	898563.848	621929.326	SD14OF0802FS	SED	FS	07-Apr-15	2	3	SW 846 8270/EPA 680	52663-68-0	Cl7-BZ#187	0.016	J	MG/KG	Y
SD2014-OF8-08	898563.848	621929.326	SD14OF0802FS	SED	FS	07-Apr-15	2	3	SW 846 8270/EPA 680	52663-78-2	Cl8-BZ#195	0.0035	J	MG/KG	Y
SD2014-OF8-08	898563.848	621929.326	SD14OF0802FS	SED	FS	07-Apr-15	2	3	SW 846 8270/EPA 680	40186-72-9	Cl9-BZ#206	0.0099	J	MG/KG	Y
SD2014-OF8-08	898563.848	621929.326	SD14OF0802FS	SED	FS	07-Apr-15	2	3	SW846 3rd Ed. 6020	7440-38-2	Arsenic	2.7		MG/KG	Y
SD2014-OF8-08	898563.848	621929.326	SD14OF0802FS	SED	FS	07-Apr-15	2	3	SW846 3rd Ed. 6020	7440-43-9	Cadmium	1.31		MG/KG	Y
SD2014-OF8-08	898563.848	621929.326	SD14OF0802FS	SED	FS	07-Apr-15	2	3	SW846 3rd Ed. 6020	7440-47-3	Chromium	434		MG/KG	Y
SD2014-OF8-08	898563.848	621929.326	SD14OF0802FS	SED	FS	07-Apr-15	2	3	SW846 3rd Ed. 6020	7440-50-8	Copper	91.5	J	MG/KG	Y
SD2014-OF8-08	898563.848	621929.326	SD14OF0802FS	SED	FS	07-Apr-15	2	3	SW846 3rd Ed. 6020	HLA3024	ERM-Q (Metals)	0.459481786		NA	Y
SD2014-OF8-08	898563.848	621929.326	SD14OF0802FS	SED	FS	07-Apr-15	2	3	SW846 3rd Ed. 6020	7439-92-1	Lead	25.3		MG/KG	Y
SD2014-OF8-08	898563.848	621929.326	SD14OF0802FS	SED	FS	07-Apr-15	2	3	SW846 3rd Ed. 6020	7439-97-6	Mercury	0.09		MG/KG	Y
SD2014-OF8-08	898563.848	621929.326	SD14OF0802FS	SED	FS	07-Apr-15	2	3	SW846 3rd Ed. 6020	7440-02-0	Nickel	24.7		MG/KG	Y
SD2014-OF8-08	898563.848	621929.326	SD14OF0802FS	SED	FS	07-Apr-15	2	3	SW846 3rd Ed. 6020	7440-22-4	Silver	4.85		MG/KG	Y
SD2014-OF8-08	898563.848	621929.326	SD14OF0802FS	SED	FS	07-Apr-15	2	3	SW846 3rd Ed. 6020	7440-66-6	Zinc	34.2		MG/KG	Y
SD2014-OF8-08	898563.848	621929.326	SD14OF0802FS	SED	FS	07-Apr-15	2	3	SW846 8082	12674-11-2	Aroclor-1016	0.025	U	MG/KG	
SD2014-OF8-08	898563.848	621929.326	SD14OF0802FS	SED	FS	07-Apr-15	2	3	SW846 8082	11104-28-2	Aroclor-1221	0.025	U	MG/KG	
SD2014-OF8-08	898563.848	621929.326	SD14OF0802FS	SED	FS	07-Apr-15	2	3	SW846 8082	11141-16-5	Aroclor-1232	0.025	U	MG/KG	
SD2014-OF8-08	898563.848	621929.326	SD14OF0802FS	SED	FS	07-Apr-15	2	3	SW846 8082	53469-21-9	Aroclor-1242	0.025	U	MG/KG	
SD2014-OF8-08	898563.848	621929.326	SD14OF0802FS	SED	FS	07-Apr-15	2	3	SW846 8082	12672-29-6	Aroclor-1248	0.025	U	MG/KG	
SD2014-OF8-08	898563.848	621929.326	SD14OF0802FS	SED	FS	07-Apr-15	2	3	SW846 8082	11097-69-1	Aroclor-1254	0.025	U	MG/KG	
SD2014-OF8-08	898563.848	621929.326	SD14OF0802FS	SED	FS	07-Apr-15	2	3	SW846 8082	11096-82-5	Aroclor-1260	0.16		MG/KG	Y
SD2014-OF8-08	898563.848	621929.326	SD14OF0802FS	SED	FS	07-Apr-15	2	3	SW846 8082	37324-23-5	Aroclor-1262	0.13		MG/KG	Y
SD2014-OF8-08	898563.848	621929.326	SD14OF0802FS	SED	FS	07-Apr-15	2	3	SW846 8082	11100-14-4	Aroclor-1268	0.025	U	MG/KG	
SD2014-OF8-08	898563.848	621929.326	SD14OF0802FS	SED	FS	07-Apr-15	2	3	SW846 8082	HLA0392	Total Aroclor (CALC)	0.29		MG/KG	Y
SD2014-OF8-08	898563.848	621929.326	SD14OF0802FS	SED	FS	07-Apr-15	2	3	SW846 9060	HLA0011	Total Organic Carbon	1.3		PERCENT	Y
SD2014-OF8-09	898625.978	621852.17	SD14OF80900FS	SED	FS	15-Apr-14	0	0.5	A209F	HLA0046	Percent Solids	30.6		PERCENT	Y
SD2014-OF8-09	898625.978	621852.17	SD14OF80900FS	SED	FS	15-Apr-14	0	0.5	E680	2051-24-3	Cl10-BZ#209	0.0817	U	MG/KG	N
SD2014-OF8-09	898625.978	621852.17	SD14OF80900FS	SED	FS	15-Apr-14	0	0.5	E680	25512-42-9	Dichlorobiphenyl (total)	0.0163	U	MG/KG	N
SD2014-OF8-09	898625.978	621852.17	SD14OF80900FS	SED	FS	15-Apr-14	0	0.5	E680	28655-71-2	Heptachlorobiphenyl (total)	0.049	U	MG/KG	N

2014-2015 Sediment Analytical Data

SD2014-OF8-09	898625.978	621852.17	SD14OF80900FS	SED	FS	15-Apr-14	0	0.5	E680	26601-64-9	Hexachlorobiphenyl (total)	0.0327	U	MG/KG	N
SD2014-OF8-09	898625.978	621852.17	SD14OF80900FS	SED	FS	15-Apr-14	0	0.5	E680	27323-18-8	Monochlorobiphenyl (total)	0.0163	U	MG/KG	N
SD2014-OF8-09	898625.978	621852.17	SD14OF80900FS	SED	FS	15-Apr-14	0	0.5	E680	53742-07-7	Nonachlorobiphenyl (total)	0.0817	U	MG/KG	N
SD2014-OF8-09	898625.978	621852.17	SD14OF80900FS	SED	FS	15-Apr-14	0	0.5	E680	55722-26-4	Octachlorobiphenyl (total)	0.049	U	MG/KG	N
SD2014-OF8-09	898625.978	621852.17	SD14OF80900FS	SED	FS	15-Apr-14	0	0.5	E680	25429-29-2	Pentachlorobiphenyl (total)	0.0327	U	MG/KG	N
SD2014-OF8-09	898625.978	621852.17	SD14OF80900FS	SED	FS	15-Apr-14	0	0.5	E680	26914-33-0	Tetrachlorobiphenyl (total)	0.0327	U	MG/KG	N
SD2014-OF8-09	898625.978	621852.17	SD14OF80900FS	SED	FS	15-Apr-14	0	0.5	E680	HLA0482	Total Homolog (PCBs)	0.2042	U	MG/KG	N
SD2014-OF8-09	898625.978	621852.17	SD14OF80900FS	SED	FS	15-Apr-14	0	0.5	E680	25323-68-6	Trichlorobiphenyl (total)	0.0163	U	MG/KG	N
SD2014-OF8-09	898625.978	621852.17	SD14OF80900FS	SED	FS	15-Apr-14	0	0.5	EPA/600/M4//82/020	1332-21-4	Asbestos, Total	0.5	U	PERCENT	N
SD2014-OF8-09	898625.978	621852.17	SD14OF80900FS	SED	FS	15-Apr-14	0	0.5	LYDKHN	HLA0011	Total Organic Carbon	40800		MG/KG	Y
SD2014-OF8-09	898625.978	621852.17	SD14OF80900FS	SED	FS	15-Apr-14	0	0.5	SW6020	7440-36-0	Antimony	3.27	U	MG/KG	N
SD2014-OF8-09	898625.978	621852.17	SD14OF80900FS	SED	FS	15-Apr-14	0	0.5	SW6020	7440-38-2	Arsenic	16.4		MG/KG	Y
SD2014-OF8-09	898625.978	621852.17	SD14OF80900FS	SED	FS	15-Apr-14	0	0.5	SW6020	7440-43-9	Cadmium	24.1		MG/KG	Y
SD2014-OF8-09	898625.978	621852.17	SD14OF80900FS	SED	FS	15-Apr-14	0	0.5	SW6020	7440-47-3	Chromium	14800		MG/KG	Y
SD2014-OF8-09	898625.978	621852.17	SD14OF80900FS	SED	FS	15-Apr-14	0	0.5	SW6020	7440-50-8	Copper	2430		MG/KG	Y
SD2014-OF8-09	898625.978	621852.17	SD14OF80900FS	SED	FS	15-Apr-14	0	0.5	SW6020	HLA3024	ERM-Q (Metals)	8.771423223		NA	Y
SD2014-OF8-09	898625.978	621852.17	SD14OF80900FS	SED	FS	15-Apr-14	0	0.5	SW6020	7439-92-1	Lead	247		MG/KG	Y
SD2014-OF8-09	898625.978	621852.17	SD14OF80900FS	SED	FS	15-Apr-14	0	0.5	SW6020	7439-96-5	Manganese	584		MG/KG	Y
SD2014-OF8-09	898625.978	621852.17	SD14OF80900FS	SED	FS	15-Apr-14	0	0.5	SW6020	7440-02-0	Nickel	676		MG/KG	Y
SD2014-OF8-09	898625.978	621852.17	SD14OF80900FS	SED	FS	15-Apr-14	0	0.5	SW6020	7782-49-2	Selenium	4.51		MG/KG	Y
SD2014-OF8-09	898625.978	621852.17	SD14OF80900FS	SED	FS	15-Apr-14	0	0.5	SW6020	7440-22-4	Silver	11.2		MG/KG	Y
SD2014-OF8-09	898625.978	621852.17	SD14OF80900FS	SED	FS	15-Apr-14	0	0.5	SW6020	7440-28-0	Thallium	3.27	U	MG/KG	N
SD2014-OF8-09	898625.978	621852.17	SD14OF80900FS	SED	FS	15-Apr-14	0	0.5	SW6020	7440-66-6	Zinc	478		MG/KG	Y
SD2014-OF8-09	898625.978	621852.17	SD14OF80900FS	SED	FS	15-Apr-14	0	0.5	SW7471	7439-97-6	Mercury	0.108	U	MG/KG	N
SD2014-OF8-09	898625.978	621852.17	SD14OF80900FS	SED	FS	15-Apr-14	0	0.5	SW8082	12674-11-2	Aroclor-1016	0.0817	U	MG/KG	N
SD2014-OF8-09	898625.978	621852.17	SD14OF80900FS	SED	FS	15-Apr-14	0	0.5	SW8082	11104-28-2	Aroclor-1221	0.0817	U	MG/KG	N
SD2014-OF8-09	898625.978	621852.17	SD14OF80900FS	SED	FS	15-Apr-14	0	0.5	SW8082	11141-16-5	Aroclor-1232	0.0817	U	MG/KG	N
SD2014-OF8-09	898625.978	621852.17	SD14OF80900FS	SED	FS	15-Apr-14	0	0.5	SW8082	53469-21-9	Aroclor-1242	0.0817	U	MG/KG	N
SD2014-OF8-09	898625.978	621852.17	SD14OF80900FS	SED	FS	15-Apr-14	0	0.5	SW8082	12672-29-6	Aroclor-1248	0.0817	U	MG/KG	N
SD2014-OF8-09	898625.978	621852.17	SD14OF80900FS	SED	FS	15-Apr-14	0	0.5	SW8082	11097-69-1	Aroclor-1254	0.0817	U	MG/KG	N
SD2014-OF8-09	898625.978	621852.17	SD14OF80900FS	SED	FS	15-Apr-14	0	0.5	SW8082	11096-82-5	Aroclor-1260	0.147		MG/KG	Y
SD2014-OF8-09	898625.978	621852.17	SD14OF80900FS	SED	FS	15-Apr-14	0	0.5	SW8082	37324-23-5	Aroclor-1262	0.0817	U	MG/KG	N
SD2014-OF8-09	898625.978	621852.17	SD14OF80900FS	SED	FS	15-Apr-14	0	0.5	SW8082	11100-14-4	Aroclor-1268	0.0817	U	MG/KG	N
SD2014-OF8-09	898625.978	621852.17	SD14OF80900FS	SED	FS	15-Apr-14	0	0.5	SW8082	1336-36-3	PCB (total)	0.147		MG/KG	Y
SD2014-OF8-09	898625.978	621852.17	SD14OF80900FS	SED	FS	15-Apr-14	0	0.5	SW8270	95-94-3	1,2,4,5-Tetrachlorobenzene	3.28	U	MG/KG	N
SD2014-OF8-09	898625.978	621852.17	SD14OF80900FS	SED	FS	15-Apr-14	0	0.5	SW8270	120-82-1	1,2,4-Trichlorobenzene	3.28	UJ	MG/KG	N
SD2014-OF8-09	898625.978	621852.17	SD14OF80900FS	SED	FS	15-Apr-14	0	0.5	SW8270	90-12-0	1-Methylnaphthalene	3.28	U	MG/KG	N
SD2014-OF8-09	898625.978	621852.17	SD14OF80900FS	SED	FS	15-Apr-14	0	0.5	SW8270	108-60-1	2,2'-Dichlorodiisopropylether	3.28	UJ	MG/KG	N
SD2014-OF8-09	898625.978	621852.17	SD14OF80900FS	SED	FS	15-Apr-14	0	0.5	SW8270	95-95-4	2,4,5-Trichlorophenol	3.28	U	MG/KG	N
SD2014-OF8-09	898625.978	621852.17	SD14OF80900FS	SED	FS	15-Apr-14	0	0.5	SW8270	88-06-2	2,4,6-Trichlorophenol	3.28	U	MG/KG	N
SD2014-OF8-09	898625.978	621852.17	SD14OF80900FS	SED	FS	15-Apr-14	0	0.5	SW8270	120-83-2	2,4-Dichlorophenol	3.28	U	MG/KG	N
SD2014-OF8-09	898625.978	621852.17	SD14OF80900FS	SED	FS	15-Apr-14	0	0.5	SW8270	105-67-9	2,4-Dimethylphenol	3.28	U	MG/KG	N
SD2014-OF8-09	898625.978	621852.17	SD14OF80900FS	SED	FS	15-Apr-14	0	0.5	SW8270	51-28-5	2,4-Dinitrophenol	6.55	U	MG/KG	N
SD2014-OF8-09	898625.978	621852.17	SD14OF80900FS	SED	FS	15-Apr-14	0	0.5	SW8270	121-14-2	2,4-Dinitrotoluene	3.28	U	MG/KG	N
SD2014-OF8-09	898625.978	621852.17	SD14OF80900FS	SED	FS	15-Apr-14	0	0.5	SW8270	606-20-2	2,6-Dinitrotoluene	3.28	U	MG/KG	N
SD2014-OF8-09	898625.978	621852.17	SD14OF80900FS	SED	FS	15-Apr-14	0	0.5	SW8270	91-58-7	2-Chloronaphthalene	3.28	U	MG/KG	N
SD2014-OF8-09	898625.978	621852.17	SD14OF80900FS	SED	FS	15-Apr-14	0	0.5	SW8270	95-57-8	2-Chlorophenol	3.28	U	MG/KG	N
SD2014-OF8-09	898625.978	621852.17	SD14OF80900FS	SED	FS	15-Apr-14	0	0.5	SW8270	91-57-6	2-Methylnaphthalene	3.28	U	MG/KG	N
SD2014-OF8-09	898625.978	621852.17	SD14OF80900FS	SED	FS	15-Apr-14	0	0.5	SW8270	95-48-7	2-Methylphenol	3.28	U	MG/KG	N
SD2014-OF8-09	898625.978	621852.17	SD14OF80900FS	SED	FS	15-Apr-14	0	0.5	SW8270	88-74-4	2-Nitroaniline	3.28	U	MG/KG	N
SD2014-OF8-09	898625.978	621852.17	SD14OF80900FS	SED	FS	15-Apr-14	0	0.5	SW8270	88-75-5	2-Nitrophenol	3.28	U	MG/KG	N
SD2014-OF8-09	898625.978	621852.17	SD14OF80900FS	SED	FS	15-Apr-14	0	0.5	SW8270	15831-10-4	3 & 4 Methylphenol	3.28	U	MG/KG	N
SD2014-OF8-09	898625.978	621852.17	SD14OF80900FS	SED	FS	15-Apr-14	0	0.5	SW8270	91-94-1	3,3'-Dichlorobenzidine	3.28	U	MG/KG	N
SD2014-OF8-09	898625.978	621852.17	SD14OF80900FS	SED	FS	15-Apr-14	0	0.5	SW8270	99-09-2	3-Nitroaniline	3.28	U	MG/KG	N
SD2014-OF8-09	898625.978	621852.17	SD14OF80900FS	SED	FS	15-Apr-14	0	0.5	SW8270	534-52-1	4,6-Dinitro-2-methylphenol	6.55	U	MG/KG	N
SD2014-OF8-09	898625.978	621852.17	SD14OF80900FS	SED	FS	15-Apr-14	0	0.5	SW8270	101-55-3	4-Bromophenyl phenyl ether	3.28	U	MG/KG	N
SD2014-OF8-09	898625.978	621852.17	SD14OF80900FS	SED	FS	15-Apr-14	0	0.5	SW8270	59-50-7	4-Chloro-3-methylphenol	3.28	U	MG/KG	N
SD2014-OF8-09	898625.978	621852.17	SD14OF80900FS	SED	FS	15-Apr-14	0	0.5	SW8270	106-47-8	4-Chloroaniline	3.28	U	MG/KG	N
SD2014-OF8-09	898625.978	621852.17	SD14OF80900FS	SED	FS	15-Apr-14	0	0.5	SW8270	7005-72-3	4-Chlorophenyl phenyl ether	3.28	U	MG/KG	N

2014-2015 Sediment Analytical Data

SD2014-OF8-09	898625.978	621852.17	SD14OF80900FS	SED	FS	15-Apr-14	0	0.5	SW8270	100-01-6	4-Nitroaniline	3.28	U	MG/KG	N
SD2014-OF8-09	898625.978	621852.17	SD14OF80900FS	SED	FS	15-Apr-14	0	0.5	SW8270	100-02-7	4-Nitrophenol	3.28	U	MG/KG	N
SD2014-OF8-09	898625.978	621852.17	SD14OF80900FS	SED	FS	15-Apr-14	0	0.5	SW8270	62-53-3	Aniline	3.28	UJ	MG/KG	N
SD2014-OF8-09	898625.978	621852.17	SD14OF80900FS	SED	FS	15-Apr-14	0	0.5	SW8270	111-91-1	Bis(2-Chloroethoxy)methane	3.28	U	MG/KG	N
SD2014-OF8-09	898625.978	621852.17	SD14OF80900FS	SED	FS	15-Apr-14	0	0.5	SW8270	111-44-4	Bis(2-Chloroethyl)ether	3.28	U	MG/KG	N
SD2014-OF8-09	898625.978	621852.17	SD14OF80900FS	SED	FS	15-Apr-14	0	0.5	SW8270	117-81-7	Bis(2-Ethylhexyl)phthalate	3.28	U	MG/KG	N
SD2014-OF8-09	898625.978	621852.17	SD14OF80900FS	SED	FS	15-Apr-14	0	0.5	SW8270	85-68-7	Butylbenzylphthalate	3.28	U	MG/KG	N
SD2014-OF8-09	898625.978	621852.17	SD14OF80900FS	SED	FS	15-Apr-14	0	0.5	SW8270	86-74-8	Carbazole	3.28	U	MG/KG	N
SD2014-OF8-09	898625.978	621852.17	SD14OF80900FS	SED	FS	15-Apr-14	0	0.5	SW8270	84-74-2	Di-n-butylphthalate	3.28	U	MG/KG	N
SD2014-OF8-09	898625.978	621852.17	SD14OF80900FS	SED	FS	15-Apr-14	0	0.5	SW8270	117-84-0	Di-n-octylphthalate	3.28	U	MG/KG	N
SD2014-OF8-09	898625.978	621852.17	SD14OF80900FS	SED	FS	15-Apr-14	0	0.5	SW8270	132-64-9	Dibenzofuran	3.28	U	MG/KG	N
SD2014-OF8-09	898625.978	621852.17	SD14OF80900FS	SED	FS	15-Apr-14	0	0.5	SW8270	84-66-2	Diethylphthalate	3.28	U	MG/KG	N
SD2014-OF8-09	898625.978	621852.17	SD14OF80900FS	SED	FS	15-Apr-14	0	0.5	SW8270	131-11-3	Dimethylphthalate	3.28	U	MG/KG	N
SD2014-OF8-09	898625.978	621852.17	SD14OF80900FS	SED	FS	15-Apr-14	0	0.5	SW8270	118-74-1	Hexachlorobenzene	3.28	U	MG/KG	N
SD2014-OF8-09	898625.978	621852.17	SD14OF80900FS	SED	FS	15-Apr-14	0	0.5	SW8270	87-68-3	Hexachlorobutadiene	3.28	UJ	MG/KG	N
SD2014-OF8-09	898625.978	621852.17	SD14OF80900FS	SED	FS	15-Apr-14	0	0.5	SW8270	77-47-4	Hexachlorocyclopentadiene	3.28	UJ	MG/KG	N
SD2014-OF8-09	898625.978	621852.17	SD14OF80900FS	SED	FS	15-Apr-14	0	0.5	SW8270	67-72-1	Hexachloroethane	3.28	UJ	MG/KG	N
SD2014-OF8-09	898625.978	621852.17	SD14OF80900FS	SED	FS	15-Apr-14	0	0.5	SW8270	78-59-1	Isophorone	3.28	U	MG/KG	N
SD2014-OF8-09	898625.978	621852.17	SD14OF80900FS	SED	FS	15-Apr-14	0	0.5	SW8270	621-64-7	N-Nitrosodi-n-propylamine	3.28	U	MG/KG	N
SD2014-OF8-09	898625.978	621852.17	SD14OF80900FS	SED	FS	15-Apr-14	0	0.5	SW8270	86-30-6	N-Nitrosodiphenylamine	3.28	U	MG/KG	N
SD2014-OF8-09	898625.978	621852.17	SD14OF80900FS	SED	FS	15-Apr-14	0	0.5	SW8270	98-95-3	Nitrobenzene	3.28	U	MG/KG	N
SD2014-OF8-09	898625.978	621852.17	SD14OF80900FS	SED	FS	15-Apr-14	0	0.5	SW8270	82-68-8	Pentachloronitrobenzene	3.28	U	MG/KG	N
SD2014-OF8-09	898625.978	621852.17	SD14OF80900FS	SED	FS	15-Apr-14	0	0.5	SW8270	87-86-5	Pentachlorophenol	3.28	U	MG/KG	N
SD2014-OF8-09	898625.978	621852.17	SD14OF80900FS	SED	FS	15-Apr-14	0	0.5	SW8270	108-95-2	Phenol	3.28	U	MG/KG	N
SD2014-OF8-09	898625.978	621852.17	SD14OF80900FS	SED	FS	15-Apr-14	0	0.5	SW8270	110-86-1	Pyridine		R	MG/KG	N
SD2014-OF8-09	898625.978	621852.17	SD14OF80900FS	SED	FS	15-Apr-14	0	0.5	SW8270C	83-32-9	Acenaphthene	0.164	UJ	MG/KG	N
SD2014-OF8-09	898625.978	621852.17	SD14OF80900FS	SED	FS	15-Apr-14	0	0.5	SW8270C	208-96-8	Acenaphthylene	0.164	UJ	MG/KG	N
SD2014-OF8-09	898625.978	621852.17	SD14OF80900FS	SED	FS	15-Apr-14	0	0.5	SW8270C	120-12-7	Anthracene	0.164		MG/KG	Y
SD2014-OF8-09	898625.978	621852.17	SD14OF80900FS	SED	FS	15-Apr-14	0	0.5	SW8270C	56-55-3	Benzo(a)anthracene	0.262		MG/KG	Y
SD2014-OF8-09	898625.978	621852.17	SD14OF80900FS	SED	FS	15-Apr-14	0	0.5	SW8270C	50-32-8	Benzo(a)pyrene	0.238		MG/KG	Y
SD2014-OF8-09	898625.978	621852.17	SD14OF80900FS	SED	FS	15-Apr-14	0	0.5	SW8270C	205-99-2	Benzo(b)fluoranthene	0.213		MG/KG	Y
SD2014-OF8-09	898625.978	621852.17	SD14OF80900FS	SED	FS	15-Apr-14	0	0.5	SW8270C	191-24-2	Benzo(ghi)perylene	0.164	U	MG/KG	N
SD2014-OF8-09	898625.978	621852.17	SD14OF80900FS	SED	FS	15-Apr-14	0	0.5	SW8270C	207-08-9	Benzo(k)fluoranthene	0.328		MG/KG	Y
SD2014-OF8-09	898625.978	621852.17	SD14OF80900FS	SED	FS	15-Apr-14	0	0.5	SW8270C	218-01-9	Chrysene	0.287		MG/KG	Y
SD2014-OF8-09	898625.978	621852.17	SD14OF80900FS	SED	FS	15-Apr-14	0	0.5	SW8270C	53-70-3	Dibenz(a,h)anthracene	0.164	U	MG/KG	N
SD2014-OF8-09	898625.978	621852.17	SD14OF80900FS	SED	FS	15-Apr-14	0	0.5	SW8270C	206-44-0	Fluoranthene	0.606		MG/KG	Y
SD2014-OF8-09	898625.978	621852.17	SD14OF80900FS	SED	FS	15-Apr-14	0	0.5	SW8270C	86-73-7	Fluorene	0.164	U	MG/KG	N
SD2014-OF8-09	898625.978	621852.17	SD14OF80900FS	SED	FS	15-Apr-14	0	0.5	SW8270C	193-39-5	Indeno(1,2,3-cd)pyrene	0.164	U	MG/KG	N
SD2014-OF8-09	898625.978	621852.17	SD14OF80900FS	SED	FS	15-Apr-14	0	0.5	SW8270C	91-20-3	Naphthalene	0.164	UJ	MG/KG	N
SD2014-OF8-09	898625.978	621852.17	SD14OF80900FS	SED	FS	15-Apr-14	0	0.5	SW8270C	85-01-8	Phenanthrene	0.287		MG/KG	Y
SD2014-OF8-09	898625.978	621852.17	SD14OF80900FS	SED	FS	15-Apr-14	0	0.5	SW8270C	129-00-0	Pyrene	0.606		MG/KG	Y
SD2014-OF8-09	898625.978	621852.17	SD14OF80900FS	SED	FS	15-Apr-14	0	0.5	SW9010A	57-12-5	Cyanide, Total	14.4		MG/KG	Y
SD2014-OF8-09	898625.978	621852.17	SD14OF80901FS	SED	FS	15-Apr-14	1	2	A209F	HLA0046	Percent Solids	29.3		PERCENT	Y
SD2014-OF8-09	898625.978	621852.17	SD14OF80901FS	SED	FS	15-Apr-14	1	2	E680	2051-24-3	Cl10-BZ#209		R	MG/KG	N
SD2014-OF8-09	898625.978	621852.17	SD14OF80901FS	SED	FS	15-Apr-14	1	2	E680	25512-42-9	Dichlorobiphenyl (total)		R	MG/KG	N
SD2014-OF8-09	898625.978	621852.17	SD14OF80901FS	SED	FS	15-Apr-14	1	2	E680	28655-71-2	Heptachlorobiphenyl (total)		R	MG/KG	N
SD2014-OF8-09	898625.978	621852.17	SD14OF80901FS	SED	FS	15-Apr-14	1	2	E680	26601-64-9	Hexachlorobiphenyl (total)		R	MG/KG	N
SD2014-OF8-09	898625.978	621852.17	SD14OF80901FS	SED	FS	15-Apr-14	1	2	E680	27323-18-8	Monochlorobiphenyl (total)		R	MG/KG	N
SD2014-OF8-09	898625.978	621852.17	SD14OF80901FS	SED	FS	15-Apr-14	1	2	E680	53742-07-7	Nonachlorobiphenyl (total)		R	MG/KG	N
SD2014-OF8-09	898625.978	621852.17	SD14OF80901FS	SED	FS	15-Apr-14	1	2	E680	55722-26-4	Octachlorobiphenyl (total)		R	MG/KG	N
SD2014-OF8-09	898625.978	621852.17	SD14OF80901FS	SED	FS	15-Apr-14	1	2	E680	25429-29-2	Pentachlorobiphenyl (total)		R	MG/KG	N
SD2014-OF8-09	898625.978	621852.17	SD14OF80901FS	SED	FS	15-Apr-14	1	2	E680	26914-33-0	Tetrachlorobiphenyl (total)		R	MG/KG	N
SD2014-OF8-09	898625.978	621852.17	SD14OF80901FS	SED	FS	15-Apr-14	1	2	E680	HLA0482	Total Homolog (PCBs)	0.21365	U	MG/KG	N
SD2014-OF8-09	898625.978	621852.17	SD14OF80901FS	SED	FS	15-Apr-14	1	2	E680	25323-68-6	Trichlorobiphenyl (total)		R	MG/KG	N
SD2014-OF8-09	898625.978	621852.17	SD14OF80901FS	SED	FS	15-Apr-14	1	2	LYDKHN	HLA0011	Total Organic Carbon	51700	J	MG/KG	Y
SD2014-OF8-09	898625.978	621852.17	SD14OF80901FS	SED	FS	15-Apr-14	1	2	SW6020	7440-36-0	Antimony		R	MG/KG	N
SD2014-OF8-09	898625.978	621852.17	SD14OF80901FS	SED	FS	15-Apr-14	1	2	SW6020	7440-38-2	Arsenic	17.1	J	MG/KG	Y
SD2014-OF8-09	898625.978	621852.17	SD14OF80901FS	SED	FS	15-Apr-14	1	2	SW6020	7440-43-9	Cadmium	62.7	J	MG/KG	Y
SD2014-OF8-09	898625.978	621852.17	SD14OF80901FS	SED	FS	15-Apr-14	1	2	SW6020	7440-47-3	Chromium	31700	J	MG/KG	Y

2014-2015 Sediment Analytical Data

SD2014-OF8-09	898625.978	621852.17	SD14OF80901FS	SED	FS	15-Apr-14	1	2	SW6020	7440-50-8	Copper	4110	J	MG/KG	Y
SD2014-OF8-09	898625.978	621852.17	SD14OF80901FS	SED	FS	15-Apr-14	1	2	SW6020	HLA3024	ERM-Q (Metals)	17.16527685		NA	Y
SD2014-OF8-09	898625.978	621852.17	SD14OF80901FS	SED	FS	15-Apr-14	1	2	SW6020	7439-92-1	Lead	376	J	MG/KG	Y
SD2014-OF8-09	898625.978	621852.17	SD14OF80901FS	SED	FS	15-Apr-14	1	2	SW6020	7439-96-5	Manganese	661	J	MG/KG	Y
SD2014-OF8-09	898625.978	621852.17	SD14OF80901FS	SED	FS	15-Apr-14	1	2	SW6020	7440-02-0	Nickel	1130	J	MG/KG	Y
SD2014-OF8-09	898625.978	621852.17	SD14OF80901FS	SED	FS	15-Apr-14	1	2	SW6020	7782-49-2	Selenium	5.31	J	MG/KG	Y
SD2014-OF8-09	898625.978	621852.17	SD14OF80901FS	SED	FS	15-Apr-14	1	2	SW6020	7440-22-4	Silver	15	J	MG/KG	Y
SD2014-OF8-09	898625.978	621852.17	SD14OF80901FS	SED	FS	15-Apr-14	1	2	SW6020	7440-28-0	Thallium		R	MG/KG	N
SD2014-OF8-09	898625.978	621852.17	SD14OF80901FS	SED	FS	15-Apr-14	1	2	SW6020	7440-66-6	Zinc	808	J	MG/KG	Y
SD2014-OF8-09	898625.978	621852.17	SD14OF80901FS	SED	FS	15-Apr-14	1	2	SW8082	12674-11-2	Aroclor-1016		R	MG/KG	N
SD2014-OF8-09	898625.978	621852.17	SD14OF80901FS	SED	FS	15-Apr-14	1	2	SW8082	11104-28-2	Aroclor-1221		R	MG/KG	N
SD2014-OF8-09	898625.978	621852.17	SD14OF80901FS	SED	FS	15-Apr-14	1	2	SW8082	11141-16-5	Aroclor-1232		R	MG/KG	N
SD2014-OF8-09	898625.978	621852.17	SD14OF80901FS	SED	FS	15-Apr-14	1	2	SW8082	53469-21-9	Aroclor-1242		R	MG/KG	N
SD2014-OF8-09	898625.978	621852.17	SD14OF80901FS	SED	FS	15-Apr-14	1	2	SW8082	12672-29-6	Aroclor-1248		R	MG/KG	N
SD2014-OF8-09	898625.978	621852.17	SD14OF80901FS	SED	FS	15-Apr-14	1	2	SW8082	11097-69-1	Aroclor-1254		R	MG/KG	N
SD2014-OF8-09	898625.978	621852.17	SD14OF80901FS	SED	FS	15-Apr-14	1	2	SW8082	11096-82-5	Aroclor-1260		R	MG/KG	N
SD2014-OF8-09	898625.978	621852.17	SD14OF80901FS	SED	FS	15-Apr-14	1	2	SW8082	37324-23-5	Aroclor-1262		R	MG/KG	N
SD2014-OF8-09	898625.978	621852.17	SD14OF80901FS	SED	FS	15-Apr-14	1	2	SW8082	11100-14-4	Aroclor-1268		R	MG/KG	N
SD2014-OF8-09	898625.978	621852.17	SD14OF80901FS	SED	FS	15-Apr-14	1	2	SW8082	1336-36-3	PCB (total)		R	MG/KG	N
SD2014-OF8-09	898625.978	621852.17	SD14OF80901FS	SED	FS	15-Apr-14	1	2	SW8270D	95-94-3	1,2,4,5-Tetrachlorobenzene		R	MG/KG	N
SD2014-OF8-09	898625.978	621852.17	SD14OF80901FS	SED	FS	15-Apr-14	1	2	SW8270D	120-82-1	1,2,4-Trichlorobenzene		R	MG/KG	N
SD2014-OF8-09	898625.978	621852.17	SD14OF80901FS	SED	FS	15-Apr-14	1	2	SW8270D	90-12-0	1-Methylnaphthalene		R	MG/KG	N
SD2014-OF8-09	898625.978	621852.17	SD14OF80901FS	SED	FS	15-Apr-14	1	2	SW8270D	108-60-1	2,2'-Dichlorodiisopropylether		R	MG/KG	N
SD2014-OF8-09	898625.978	621852.17	SD14OF80901FS	SED	FS	15-Apr-14	1	2	SW8270D	95-95-4	2,4,5-Trichlorophenol		R	MG/KG	N
SD2014-OF8-09	898625.978	621852.17	SD14OF80901FS	SED	FS	15-Apr-14	1	2	SW8270D	88-06-2	2,4,6-Trichlorophenol		R	MG/KG	N
SD2014-OF8-09	898625.978	621852.17	SD14OF80901FS	SED	FS	15-Apr-14	1	2	SW8270D	120-83-2	2,4-Dichlorophenol		R	MG/KG	N
SD2014-OF8-09	898625.978	621852.17	SD14OF80901FS	SED	FS	15-Apr-14	1	2	SW8270D	105-67-9	2,4-Dimethylphenol		R	MG/KG	N
SD2014-OF8-09	898625.978	621852.17	SD14OF80901FS	SED	FS	15-Apr-14	1	2	SW8270D	51-28-5	2,4-Dinitrophenol		R	MG/KG	N
SD2014-OF8-09	898625.978	621852.17	SD14OF80901FS	SED	FS	15-Apr-14	1	2	SW8270D	121-14-2	2,4-Dinitrotoluene		R	MG/KG	N
SD2014-OF8-09	898625.978	621852.17	SD14OF80901FS	SED	FS	15-Apr-14	1	2	SW8270D	606-20-2	2,6-Dinitrotoluene		R	MG/KG	N
SD2014-OF8-09	898625.978	621852.17	SD14OF80901FS	SED	FS	15-Apr-14	1	2	SW8270D	91-58-7	2-Chloronaphthalene		R	MG/KG	N
SD2014-OF8-09	898625.978	621852.17	SD14OF80901FS	SED	FS	15-Apr-14	1	2	SW8270D	95-57-8	2-Chlorophenol		R	MG/KG	N
SD2014-OF8-09	898625.978	621852.17	SD14OF80901FS	SED	FS	15-Apr-14	1	2	SW8270D	91-57-6	2-Methylnaphthalene		R	MG/KG	N
SD2014-OF8-09	898625.978	621852.17	SD14OF80901FS	SED	FS	15-Apr-14	1	2	SW8270D	95-48-7	2-Methylphenol		R	MG/KG	N
SD2014-OF8-09	898625.978	621852.17	SD14OF80901FS	SED	FS	15-Apr-14	1	2	SW8270D	88-74-4	2-Nitroaniline		R	MG/KG	N
SD2014-OF8-09	898625.978	621852.17	SD14OF80901FS	SED	FS	15-Apr-14	1	2	SW8270D	88-75-5	2-Nitrophenol		R	MG/KG	N
SD2014-OF8-09	898625.978	621852.17	SD14OF80901FS	SED	FS	15-Apr-14	1	2	SW8270D	15831-10-4	3 & 4 Methylphenol		R	MG/KG	N
SD2014-OF8-09	898625.978	621852.17	SD14OF80901FS	SED	FS	15-Apr-14	1	2	SW8270D	91-94-1	3,3'-Dichlorobenzidine		R	MG/KG	N
SD2014-OF8-09	898625.978	621852.17	SD14OF80901FS	SED	FS	15-Apr-14	1	2	SW8270D	99-09-2	3-Nitroaniline		R	MG/KG	N
SD2014-OF8-09	898625.978	621852.17	SD14OF80901FS	SED	FS	15-Apr-14	1	2	SW8270D	534-52-1	4,6-Dinitro-2-methylphenol		R	MG/KG	N
SD2014-OF8-09	898625.978	621852.17	SD14OF80901FS	SED	FS	15-Apr-14	1	2	SW8270D	101-55-3	4-Bromophenyl phenyl ether		R	MG/KG	N
SD2014-OF8-09	898625.978	621852.17	SD14OF80901FS	SED	FS	15-Apr-14	1	2	SW8270D	59-50-7	4-Chloro-3-methylphenol		R	MG/KG	N
SD2014-OF8-09	898625.978	621852.17	SD14OF80901FS	SED	FS	15-Apr-14	1	2	SW8270D	106-47-8	4-Chloroaniline		R	MG/KG	N
SD2014-OF8-09	898625.978	621852.17	SD14OF80901FS	SED	FS	15-Apr-14	1	2	SW8270D	7005-72-3	4-Chlorophenyl phenyl ether		R	MG/KG	N
SD2014-OF8-09	898625.978	621852.17	SD14OF80901FS	SED	FS	15-Apr-14	1	2	SW8270D	100-01-6	4-Nitroaniline		R	MG/KG	N
SD2014-OF8-09	898625.978	621852.17	SD14OF80901FS	SED	FS	15-Apr-14	1	2	SW8270D	100-02-7	4-Nitrophenol		R	MG/KG	N
SD2014-OF8-09	898625.978	621852.17	SD14OF80901FS	SED	FS	15-Apr-14	1	2	SW8270D	83-32-9	Acenaphthene		R	MG/KG	N
SD2014-OF8-09	898625.978	621852.17	SD14OF80901FS	SED	FS	15-Apr-14	1	2	SW8270D	208-96-8	Acenaphthylene	0.0895	J	MG/KG	Y
SD2014-OF8-09	898625.978	621852.17	SD14OF80901FS	SED	FS	15-Apr-14	1	2	SW8270D	62-53-3	Aniline		R	MG/KG	N
SD2014-OF8-09	898625.978	621852.17	SD14OF80901FS	SED	FS	15-Apr-14	1	2	SW8270D	120-12-7	Anthracene		R	MG/KG	N
SD2014-OF8-09	898625.978	621852.17	SD14OF80901FS	SED	FS	15-Apr-14	1	2	SW8270D	56-55-3	Benzo(a)anthracene	0.371	J	MG/KG	Y
SD2014-OF8-09	898625.978	621852.17	SD14OF80901FS	SED	FS	15-Apr-14	1	2	SW8270D	50-32-8	Benzo(a)pyrene	0.315	J	MG/KG	Y
SD2014-OF8-09	898625.978	621852.17	SD14OF80901FS	SED	FS	15-Apr-14	1	2	SW8270D	205-99-2	Benzo(b)fluoranthene	0.635	J	MG/KG	Y
SD2014-OF8-09	898625.978	621852.17	SD14OF80901FS	SED	FS	15-Apr-14	1	2	SW8270D	191-24-2	Benzo(ghi)perylene	0.149	J	MG/KG	Y
SD2014-OF8-09	898625.978	621852.17	SD14OF80901FS	SED	FS	15-Apr-14	1	2	SW8270D	207-08-9	Benzo(k)fluoranthene	0.418	J	MG/KG	Y
SD2014-OF8-09	898625.978	621852.17	SD14OF80901FS	SED	FS	15-Apr-14	1	2	SW8270D	111-91-1	Bis(2-Chloroethoxy)methane		R	MG/KG	N
SD2014-OF8-09	898625.978	621852.17	SD14OF80901FS	SED	FS	15-Apr-14	1	2	SW8270D	111-44-4	Bis(2-Chloroethyl)ether		R	MG/KG	N
SD2014-OF8-09	898625.978	621852.17	SD14OF80901FS	SED	FS	15-Apr-14	1	2	SW8270D	117-81-7	Bis(2-Ethylhexyl)phthalate		R	MG/KG	N
SD2014-OF8-09	898625.978	621852.17	SD14OF80901FS	SED	FS	15-Apr-14	1	2	SW8270D	85-68-7	Butylbenzylphthalate		R	MG/KG	N

2014-2015 Sediment Analytical Data

SD2014-OF8-09	898625.978	621852.17	SD14OF80901FS	SED	FS	15-Apr-14	1	2	SW8270D	86-74-8	Carbazole		R	MG/KG	N
SD2014-OF8-09	898625.978	621852.17	SD14OF80901FS	SED	FS	15-Apr-14	1	2	SW8270D	218-01-9	Chrysene	0.294	J	MG/KG	Y
SD2014-OF8-09	898625.978	621852.17	SD14OF80901FS	SED	FS	15-Apr-14	1	2	SW8270D	84-74-2	Di-n-butylphthalate		R	MG/KG	N
SD2014-OF8-09	898625.978	621852.17	SD14OF80901FS	SED	FS	15-Apr-14	1	2	SW8270D	117-84-0	Di-n-octylphthalate		R	MG/KG	N
SD2014-OF8-09	898625.978	621852.17	SD14OF80901FS	SED	FS	15-Apr-14	1	2	SW8270D	53-70-3	Dibenz(a,h)anthracene	0.0852	J	MG/KG	Y
SD2014-OF8-09	898625.978	621852.17	SD14OF80901FS	SED	FS	15-Apr-14	1	2	SW8270D	132-64-9	Dibenzofuran		R	MG/KG	N
SD2014-OF8-09	898625.978	621852.17	SD14OF80901FS	SED	FS	15-Apr-14	1	2	SW8270D	84-66-2	Diethylphthalate		R	MG/KG	N
SD2014-OF8-09	898625.978	621852.17	SD14OF80901FS	SED	FS	15-Apr-14	1	2	SW8270D	131-11-3	Dimethylphthalate		R	MG/KG	N
SD2014-OF8-09	898625.978	621852.17	SD14OF80901FS	SED	FS	15-Apr-14	1	2	SW8270D	206-44-0	Fluoranthene	0.656	J	MG/KG	Y
SD2014-OF8-09	898625.978	621852.17	SD14OF80901FS	SED	FS	15-Apr-14	1	2	SW8270D	86-73-7	Fluorene		R	MG/KG	N
SD2014-OF8-09	898625.978	621852.17	SD14OF80901FS	SED	FS	15-Apr-14	1	2	SW8270D	118-74-1	Hexachlorobenzene		R	MG/KG	N
SD2014-OF8-09	898625.978	621852.17	SD14OF80901FS	SED	FS	15-Apr-14	1	2	SW8270D	87-68-3	Hexachlorobutadiene		R	MG/KG	N
SD2014-OF8-09	898625.978	621852.17	SD14OF80901FS	SED	FS	15-Apr-14	1	2	SW8270D	77-47-4	Hexachlorocyclopentadiene		R	MG/KG	N
SD2014-OF8-09	898625.978	621852.17	SD14OF80901FS	SED	FS	15-Apr-14	1	2	SW8270D	67-72-1	Hexachloroethane		R	MG/KG	N
SD2014-OF8-09	898625.978	621852.17	SD14OF80901FS	SED	FS	15-Apr-14	1	2	SW8270D	193-39-5	Indeno(1,2,3-cd)pyrene	0.166	J	MG/KG	Y
SD2014-OF8-09	898625.978	621852.17	SD14OF80901FS	SED	FS	15-Apr-14	1	2	SW8270D	78-59-1	Isophorone		R	MG/KG	N
SD2014-OF8-09	898625.978	621852.17	SD14OF80901FS	SED	FS	15-Apr-14	1	2	SW8270D	621-64-7	N-Nitrosodi-n-propylamine		R	MG/KG	N
SD2014-OF8-09	898625.978	621852.17	SD14OF80901FS	SED	FS	15-Apr-14	1	2	SW8270D	86-30-6	N-Nitrosodiphenylamine		R	MG/KG	N
SD2014-OF8-09	898625.978	621852.17	SD14OF80901FS	SED	FS	15-Apr-14	1	2	SW8270D	91-20-3	Naphthalene		R	MG/KG	N
SD2014-OF8-09	898625.978	621852.17	SD14OF80901FS	SED	FS	15-Apr-14	1	2	SW8270D	98-95-3	Nitrobenzene		R	MG/KG	N
SD2014-OF8-09	898625.978	621852.17	SD14OF80901FS	SED	FS	15-Apr-14	1	2	SW8270D	82-68-8	Pentachloronitrobenzene		R	MG/KG	N
SD2014-OF8-09	898625.978	621852.17	SD14OF80901FS	SED	FS	15-Apr-14	1	2	SW8270D	87-86-5	Pentachlorophenol		R	MG/KG	N
SD2014-OF8-09	898625.978	621852.17	SD14OF80901FS	SED	FS	15-Apr-14	1	2	SW8270D	85-01-8	Phenanthrene	0.256	J	MG/KG	Y
SD2014-OF8-09	898625.978	621852.17	SD14OF80901FS	SED	FS	15-Apr-14	1	2	SW8270D	108-95-2	Phenol		R	MG/KG	N
SD2014-OF8-09	898625.978	621852.17	SD14OF80901FS	SED	FS	15-Apr-14	1	2	SW8270D	129-00-0	Pyrene	0.558	J	MG/KG	Y
SD2014-OF8-09	898625.978	621852.17	SD14OF80901FS	SED	FS	15-Apr-14	1	2	SW8270D	110-86-1	Pyridine		R	MG/KG	N
SD2014-OF8-09	898625.978	621852.17	SD14OF80901FS	SED	FS	15-Apr-14	1	2	SW9010A	57-12-5	Cyanide, Total	47.8	J	MG/KG	Y
SD2014-OF8-09	898625.978	621852.17	SD14OF0902FS	SED	FS	07-Apr-15	2	3	8270SIM	HLA0440	Decachlorobiphenyl (total)	0.0005	U	MG/KG	
SD2014-OF8-09	898625.978	621852.17	SD14OF0902FS	SED	FS	07-Apr-15	2	3	8270SIM	25512-42-9	Dichlorobiphenyl (total)	0.087		MG/KG	Y
SD2014-OF8-09	898625.978	621852.17	SD14OF0902FS	SED	FS	07-Apr-15	2	3	8270SIM	28655-71-2	Heptachlorobiphenyl (total)	0.0035	U	MG/KG	
SD2014-OF8-09	898625.978	621852.17	SD14OF0902FS	SED	FS	07-Apr-15	2	3	8270SIM	26601-64-9	Hexachlorobiphenyl (total)	0.37		MG/KG	Y
SD2014-OF8-09	898625.978	621852.17	SD14OF0902FS	SED	FS	07-Apr-15	2	3	8270SIM	27323-18-8	Monochlorobiphenyl (total)	0.0089	U	MG/KG	
SD2014-OF8-09	898625.978	621852.17	SD14OF0902FS	SED	FS	07-Apr-15	2	3	8270SIM	53742-07-7	Nonachlorobiphenyl (total)	0.027		MG/KG	Y
SD2014-OF8-09	898625.978	621852.17	SD14OF0902FS	SED	FS	07-Apr-15	2	3	8270SIM	55722-26-4	Octachlorobiphenyl (total)	0.068		MG/KG	Y
SD2014-OF8-09	898625.978	621852.17	SD14OF0902FS	SED	FS	07-Apr-15	2	3	8270SIM	25429-29-2	Pentachlorobiphenyl (total)	0.44		MG/KG	Y
SD2014-OF8-09	898625.978	621852.17	SD14OF0902FS	SED	FS	07-Apr-15	2	3	8270SIM	26914-33-0	Tetrachlorobiphenyl (total)	0.021	U	MG/KG	
SD2014-OF8-09	898625.978	621852.17	SD14OF0902FS	SED	FS	07-Apr-15	2	3	8270SIM	HLA0482	Total Homolog (PCBs)	1		MG/KG	Y
SD2014-OF8-09	898625.978	621852.17	SD14OF0902FS	SED	FS	07-Apr-15	2	3	8270SIM	25323-68-6	Trichlorobiphenyl (total)	0.028		MG/KG	Y
SD2014-OF8-09	898625.978	621852.17	SD14OF0902FS	SED	FS	07-Apr-15	2	3	SW846 3rd Ed. 6020	7440-38-2	Arsenic	8.87		MG/KG	Y
SD2014-OF8-09	898625.978	621852.17	SD14OF0902FS	SED	FS	07-Apr-15	2	3	SW846 3rd Ed. 6020	7440-43-9	Cadmium	13.9		MG/KG	Y
SD2014-OF8-09	898625.978	621852.17	SD14OF0902FS	SED	FS	07-Apr-15	2	3	SW846 3rd Ed. 6020	7440-47-3	Chromium	5850		MG/KG	Y
SD2014-OF8-09	898625.978	621852.17	SD14OF0902FS	SED	FS	07-Apr-15	2	3	SW846 3rd Ed. 6020	7440-50-8	Copper	1040		MG/KG	Y
SD2014-OF8-09	898625.978	621852.17	SD14OF0902FS	SED	FS	07-Apr-15	2	3	SW846 3rd Ed. 6020	HLA3024	ERM-Q (Metals)	3.852946473		NA	Y
SD2014-OF8-09	898625.978	621852.17	SD14OF0902FS	SED	FS	07-Apr-15	2	3	SW846 3rd Ed. 6020	7439-92-1	Lead	170	J	MG/KG	Y
SD2014-OF8-09	898625.978	621852.17	SD14OF0902FS	SED	FS	07-Apr-15	2	3	SW846 3rd Ed. 6020	7439-97-6	Mercury	0.43		MG/KG	Y
SD2014-OF8-09	898625.978	621852.17	SD14OF0902FS	SED	FS	07-Apr-15	2	3	SW846 3rd Ed. 6020	7440-02-0	Nickel	255		MG/KG	Y
SD2014-OF8-09	898625.978	621852.17	SD14OF0902FS	SED	FS	07-Apr-15	2	3	SW846 3rd Ed. 6020	7440-22-4	Silver	11.7		MG/KG	Y
SD2014-OF8-09	898625.978	621852.17	SD14OF0902FS	SED	FS	07-Apr-15	2	3	SW846 3rd Ed. 6020	7440-66-6	Zinc	288		MG/KG	Y
SD2014-OF8-09	898625.978	621852.17	SD14OF0902FS	SED	FS	07-Apr-15	2	3	SW846 8082	12674-11-2	Aroclor-1016	0.025	U	MG/KG	
SD2014-OF8-09	898625.978	621852.17	SD14OF0902FS	SED	FS	07-Apr-15	2	3	SW846 8082	11104-28-2	Aroclor-1221	0.025	U	MG/KG	
SD2014-OF8-09	898625.978	621852.17	SD14OF0902FS	SED	FS	07-Apr-15	2	3	SW846 8082	11141-16-5	Aroclor-1232	0.025	U	MG/KG	
SD2014-OF8-09	898625.978	621852.17	SD14OF0902FS	SED	FS	07-Apr-15	2	3	SW846 8082	53469-21-9	Aroclor-1242	0.025	U	MG/KG	
SD2014-OF8-09	898625.978	621852.17	SD14OF0902FS	SED	FS	07-Apr-15	2	3	SW846 8082	12672-29-6	Aroclor-1248	0.025	U	MG/KG	
SD2014-OF8-09	898625.978	621852.17	SD14OF0902FS	SED	FS	07-Apr-15	2	3	SW846 8082	11097-69-1	Aroclor-1254	0.53		MG/KG	Y
SD2014-OF8-09	898625.978	621852.17	SD14OF0902FS	SED	FS	07-Apr-15	2	3	SW846 8082	11096-82-5	Aroclor-1260	0.65		MG/KG	Y
SD2014-OF8-09	898625.978	621852.17	SD14OF0902FS	SED	FS	07-Apr-15	2	3	SW846 8082	37324-23-5	Aroclor-1262	0.57		MG/KG	Y
SD2014-OF8-09	898625.978	621852.17	SD14OF0902FS	SED	FS	07-Apr-15	2	3	SW846 8082	11100-14-4	Aroclor-1268	0.31		MG/KG	Y
SD2014-OF8-09	898625.978	621852.17	SD14OF0902FS	SED	FS	07-Apr-15	2	3	SW846 8082	HLA0392	Total Aroclor (CALC)	2.06		MG/KG	Y
SD2014-OF8-09	898625.978	621852.17	SD14OF0903FSH	SED	FS	07-Apr-15	3	4	8270SIM	HLA0440	Decachlorobiphenyl (total)	0.0025	U	MG/KG	

2014-2015 Sediment Analytical Data

SD2014-OF8-09	898625.978	621852.17	SD14OF0903FSH	SED	FS	07-Apr-15	3	4	8270SIM	25512-42-9	Dichlorobiphenyl (total)	0.055		MG/KG	Y
SD2014-OF8-09	898625.978	621852.17	SD14OF0903FSH	SED	FS	07-Apr-15	3	4	8270SIM	28655-71-2	Heptachlorobiphenyl (total)	0.076		MG/KG	Y
SD2014-OF8-09	898625.978	621852.17	SD14OF0903FSH	SED	FS	07-Apr-15	3	4	8270SIM	26601-64-9	Hexachlorobiphenyl (total)	0.11		MG/KG	Y
SD2014-OF8-09	898625.978	621852.17	SD14OF0903FSH	SED	FS	07-Apr-15	3	4	8270SIM	27323-18-8	Monochlorobiphenyl (total)	0.0046	UJ	MG/KG	
SD2014-OF8-09	898625.978	621852.17	SD14OF0903FSH	SED	FS	07-Apr-15	3	4	8270SIM	53742-07-7	Nonachlorobiphenyl (total)	0.0093		MG/KG	Y
SD2014-OF8-09	898625.978	621852.17	SD14OF0903FSH	SED	FS	07-Apr-15	3	4	8270SIM	55722-26-4	Octachlorobiphenyl (total)	0.033		MG/KG	Y
SD2014-OF8-09	898625.978	621852.17	SD14OF0903FSH	SED	FS	07-Apr-15	3	4	8270SIM	25429-29-2	Pentachlorobiphenyl (total)	0.17		MG/KG	Y
SD2014-OF8-09	898625.978	621852.17	SD14OF0903FSH	SED	FS	07-Apr-15	3	4	8270SIM	26914-33-0	Tetrachlorobiphenyl (total)	0.0214	U	MG/KG	
SD2014-OF8-09	898625.978	621852.17	SD14OF0903FSH	SED	FS	07-Apr-15	3	4	8270SIM	HLA0482	Total Homolog (PCBs)	0.57		MG/KG	Y
SD2014-OF8-09	898625.978	621852.17	SD14OF0903FSH	SED	FS	07-Apr-15	3	4	8270SIM	25323-68-6	Trichlorobiphenyl (total)	0.1		MG/KG	Y
SD2014-OF8-09	898625.978	621852.17	SD14OF0903FSH	SED	FS	07-Apr-15	3	4	SW846 3rd Ed. 6020	7440-38-2	Arsenic	8.34		MG/KG	Y
SD2014-OF8-09	898625.978	621852.17	SD14OF0903FSH	SED	FS	07-Apr-15	3	4	SW846 3rd Ed. 6020	7440-43-9	Cadmium	3.14		MG/KG	Y
SD2014-OF8-09	898625.978	621852.17	SD14OF0903FSH	SED	FS	07-Apr-15	3	4	SW846 3rd Ed. 6020	7440-47-3	Chromium	854		MG/KG	Y
SD2014-OF8-09	898625.978	621852.17	SD14OF0903FSH	SED	FS	07-Apr-15	3	4	SW846 3rd Ed. 6020	7440-50-8	Copper	153		MG/KG	Y
SD2014-OF8-09	898625.978	621852.17	SD14OF0903FSH	SED	FS	07-Apr-15	3	4	SW846 3rd Ed. 6020	HLA3024	ERM-Q (Metals)	0.766861084		NA	Y
SD2014-OF8-09	898625.978	621852.17	SD14OF0903FSH	SED	FS	07-Apr-15	3	4	SW846 3rd Ed. 6020	7439-92-1	Lead	37.1		MG/KG	Y
SD2014-OF8-09	898625.978	621852.17	SD14OF0903FSH	SED	FS	07-Apr-15	3	4	SW846 3rd Ed. 6020	7439-97-6	Mercury	0.12		MG/KG	Y
SD2014-OF8-09	898625.978	621852.17	SD14OF0903FSH	SED	FS	07-Apr-15	3	4	SW846 3rd Ed. 6020	7440-02-0	Nickel	65.4		MG/KG	Y
SD2014-OF8-09	898625.978	621852.17	SD14OF0903FSH	SED	FS	07-Apr-15	3	4	SW846 3rd Ed. 6020	7440-22-4	Silver	4.4		MG/KG	Y
SD2014-OF8-09	898625.978	621852.17	SD14OF0903FSH	SED	FS	07-Apr-15	3	4	SW846 3rd Ed. 6020	7440-66-6	Zinc	76.7		MG/KG	Y
SD2014-OF8-09	898625.978	621852.17	SD14OF0903FSH	SED	FS	07-Apr-15	3	4	SW846 8082	12674-11-2	Aroclor-1016	0.025	U	MG/KG	
SD2014-OF8-09	898625.978	621852.17	SD14OF0903FSH	SED	FS	07-Apr-15	3	4	SW846 8082	11104-28-2	Aroclor-1221	0.025	U	MG/KG	
SD2014-OF8-09	898625.978	621852.17	SD14OF0903FSH	SED	FS	07-Apr-15	3	4	SW846 8082	11141-16-5	Aroclor-1232	0.025	U	MG/KG	
SD2014-OF8-09	898625.978	621852.17	SD14OF0903FSH	SED	FS	07-Apr-15	3	4	SW846 8082	53469-21-9	Aroclor-1242	0.025	U	MG/KG	
SD2014-OF8-09	898625.978	621852.17	SD14OF0903FSH	SED	FS	07-Apr-15	3	4	SW846 8082	12672-29-6	Aroclor-1248	0.025	U	MG/KG	
SD2014-OF8-09	898625.978	621852.17	SD14OF0903FSH	SED	FS	07-Apr-15	3	4	SW846 8082	11097-69-1	Aroclor-1254	0.025	U	MG/KG	
SD2014-OF8-09	898625.978	621852.17	SD14OF0903FSH	SED	FS	07-Apr-15	3	4	SW846 8082	11096-82-5	Aroclor-1260	0.18		MG/KG	Y
SD2014-OF8-09	898625.978	621852.17	SD14OF0903FSH	SED	FS	07-Apr-15	3	4	SW846 8082	37324-23-5	Aroclor-1262	0.025	U	MG/KG	
SD2014-OF8-09	898625.978	621852.17	SD14OF0903FSH	SED	FS	07-Apr-15	3	4	SW846 8082	11100-14-4	Aroclor-1268	0.025	U	MG/KG	
SD2014-OF8-10	898658.446	621780.387	SD14OF81001FS	SED	FS	24-Apr-14	0	0.5	A209F	HLA0046	Percent Solids				Y
SD2014-OF8-10	898658.446	621780.387	SD14OF81000FS	SED	FS	24-Apr-14	0	0.5	A209F	HLA0046	Percent Solids	58.7		PERCENT	Y
SD2014-OF8-10	898658.446	621780.387	SD14OF81000FS	SED	FS	24-Apr-14	0	0.5	E680	2051-24-3	Cl10-BZ#209	0.0426	U	MG/KG	N
SD2014-OF8-10	898658.446	621780.387	SD14OF81001FS	SED	FS	24-Apr-14	0	0.5	E680	2051-24-3	Cl10-BZ#209	0.0558	U	MG/KG	
SD2014-OF8-10	898658.446	621780.387	SD14OF81001FS	SED	FS	24-Apr-14	0	0.5	E680	25512-42-9	Dichlorobiphenyl (total)	0.0112	U	MG/KG	
SD2014-OF8-10	898658.446	621780.387	SD14OF81000FS	SED	FS	24-Apr-14	0	0.5	E680	25512-42-9	Dichlorobiphenyl (total)	0.00852	U	MG/KG	N
SD2014-OF8-10	898658.446	621780.387	SD14OF81000FS	SED	FS	24-Apr-14	0	0.5	E680	28655-71-2	Heptachlorobiphenyl (total)	0.0256	U	MG/KG	N
SD2014-OF8-10	898658.446	621780.387	SD14OF81001FS	SED	FS	24-Apr-14	0	0.5	E680	28655-71-2	Heptachlorobiphenyl (total)	0.0335	U	MG/KG	
SD2014-OF8-10	898658.446	621780.387	SD14OF81001FS	SED	FS	24-Apr-14	0	0.5	E680	26601-64-9	Hexachlorobiphenyl (total)	0.0368		MG/KG	Y
SD2014-OF8-10	898658.446	621780.387	SD14OF81000FS	SED	FS	24-Apr-14	0	0.5	E680	26601-64-9	Hexachlorobiphenyl (total)	0.017	U	MG/KG	N
SD2014-OF8-10	898658.446	621780.387	SD14OF81000FS	SED	FS	24-Apr-14	0	0.5	E680	27323-18-8	Monochlorobiphenyl (total)	0.00852	U	MG/KG	N
SD2014-OF8-10	898658.446	621780.387	SD14OF81001FS	SED	FS	24-Apr-14	0	0.5	E680	27323-18-8	Monochlorobiphenyl (total)	0.0112	U	MG/KG	
SD2014-OF8-10	898658.446	621780.387	SD14OF81001FS	SED	FS	24-Apr-14	0	0.5	E680	53742-07-7	Nonachlorobiphenyl (total)	0.0558	U	MG/KG	
SD2014-OF8-10	898658.446	621780.387	SD14OF81000FS	SED	FS	24-Apr-14	0	0.5	E680	53742-07-7	Nonachlorobiphenyl (total)	0.0426	U	MG/KG	N
SD2014-OF8-10	898658.446	621780.387	SD14OF81000FS	SED	FS	24-Apr-14	0	0.5	E680	55722-26-4	Octachlorobiphenyl (total)	0.0256	U	MG/KG	N
SD2014-OF8-10	898658.446	621780.387	SD14OF81001FS	SED	FS	24-Apr-14	0	0.5	E680	55722-26-4	Octachlorobiphenyl (total)	0.0335	U	MG/KG	
SD2014-OF8-10	898658.446	621780.387	SD14OF81001FS	SED	FS	24-Apr-14	0	0.5	E680	25429-29-2	Pentachlorobiphenyl (total)	0.0747		MG/KG	Y
SD2014-OF8-10	898658.446	621780.387	SD14OF81000FS	SED	FS	24-Apr-14	0	0.5	E680	25429-29-2	Pentachlorobiphenyl (total)	0.017		MG/KG	Y
SD2014-OF8-10	898658.446	621780.387	SD14OF81000FS	SED	FS	24-Apr-14	0	0.5	E680	26914-33-0	Tetrachlorobiphenyl (total)	0.017	U	MG/KG	N
SD2014-OF8-10	898658.446	621780.387	SD14OF81001FS	SED	FS	24-Apr-14	0	0.5	E680	26914-33-0	Tetrachlorobiphenyl (total)	0.0223	U	MG/KG	
SD2014-OF8-10	898658.446	621780.387	SD14OF81000FS	SED	FS	24-Apr-14	0	0.5	E680	HLA0482	Total Homolog (PCBs)	0.11498		MG/KG	Y
SD2014-OF8-10	898658.446	621780.387	SD14OF81001FS	SED	FS	24-Apr-14	0	0.5	E680	25323-68-6	Trichlorobiphenyl (total)	0.0112	U	MG/KG	
SD2014-OF8-10	898658.446	621780.387	SD14OF81000FS	SED	FS	24-Apr-14	0	0.5	E680	25323-68-6	Trichlorobiphenyl (total)	0.00852	U	MG/KG	N
SD2014-OF8-10	898658.446	621780.387	SD14OF81000FS	SED	FS	24-Apr-14	0	0.5	EPA/600/M4//82/020	1332-21-4	Asbestos, Total	0.5	U	PERCENT	N
SD2014-OF8-10	898658.446	621780.387	SD14OF81000FS	SED	FS	24-Apr-14	0	0.5	LYDKHN	HLA0011	Total Organic Carbon	62600		MG/KG	Y
SD2014-OF8-10	898658.446	621780.387	SD14OF81001FS	SED	FS	24-Apr-14	0	0.5	LYDKHN	HLA0011	Total Organic Carbon	29100	J	MG/KG	Y
SD2014-OF8-10	898658.446	621780.387	SD14OF81001FS	SED	FS	24-Apr-14	0	0.5	SW6020	7440-36-0	Antimony	2.23	U	MG/KG	
SD2014-OF8-10	898658.446	621780.387	SD14OF81000FS	SED	FS	24-Apr-14	0	0.5	SW6020	7440-36-0	Antimony	1.7	U	MG/KG	N
SD2014-OF8-10	898658.446	621780.387	SD14OF81000FS	SED	FS	24-Apr-14	0	0.5	SW6020	7440-38-2	Arsenic	6.01		MG/KG	Y
SD2014-OF8-10	898658.446	621780.387	SD14OF81001FS	SED	FS	24-Apr-14	0	0.5	SW6020	7440-38-2	Arsenic	6.72		MG/KG	Y

2014-2015 Sediment Analytical Data

SD2014-OF8-10	898658.446	621780.387	SD14OF81001FS	SED	FS	24-Apr-14	0	0.5	SW6020	7440-43-9	Cadmium	7.09	MG/KG	Y
SD2014-OF8-10	898658.446	621780.387	SD14OF81000FS	SED	FS	24-Apr-14	0	0.5	SW6020	7440-43-9	Cadmium	1.43	MG/KG	Y
SD2014-OF8-10	898658.446	621780.387	SD14OF81000FS	SED	FS	24-Apr-14	0	0.5	SW6020	7440-47-3	Chromium	823	MG/KG	Y
SD2014-OF8-10	898658.446	621780.387	SD14OF81001FS	SED	FS	24-Apr-14	0	0.5	SW6020	7440-47-3	Chromium	5010	MG/KG	Y
SD2014-OF8-10	898658.446	621780.387	SD14OF81001FS	SED	FS	24-Apr-14	0	0.5	SW6020	7440-50-8	Copper	920	MG/KG	Y
SD2014-OF8-10	898658.446	621780.387	SD14OF81000FS	SED	FS	24-Apr-14	0	0.5	SW6020	7440-50-8	Copper	417	MG/KG	Y
SD2014-OF8-10	898658.446	621780.387	SD14OF81000FS	SED	FS	24-Apr-14	0	0.5	SW6020	HLA3024	ERM-Q (Metals)	0.865462457	NA	Y
SD2014-OF8-10	898658.446	621780.387	SD14OF81001FS	SED	FS	24-Apr-14	0	0.5	SW6020	HLA3024	ERM-Q (Metals)	2.934431	NA	Y
SD2014-OF8-10	898658.446	621780.387	SD14OF81000FS	SED	FS	24-Apr-14	0	0.5	SW6020	7439-92-1	Lead	97.5	MG/KG	Y
SD2014-OF8-10	898658.446	621780.387	SD14OF81001FS	SED	FS	24-Apr-14	0	0.5	SW6020	7439-92-1	Lead	87.8	MG/KG	Y
SD2014-OF8-10	898658.446	621780.387	SD14OF81001FS	SED	FS	24-Apr-14	0	0.5	SW6020	7439-96-5	Manganese	157	MG/KG	Y
SD2014-OF8-10	898658.446	621780.387	SD14OF81000FS	SED	FS	24-Apr-14	0	0.5	SW6020	7439-96-5	Manganese	219	MG/KG	Y
SD2014-OF8-10	898658.446	621780.387	SD14OF81000FS	SED	FS	24-Apr-14	0	0.5	SW6020	7440-02-0	Nickel	51.2	MG/KG	Y
SD2014-OF8-10	898658.446	621780.387	SD14OF81001FS	SED	FS	24-Apr-14	0	0.5	SW6020	7440-02-0	Nickel	203	MG/KG	Y
SD2014-OF8-10	898658.446	621780.387	SD14OF81001FS	SED	FS	24-Apr-14	0	0.5	SW6020	7782-49-2	Selenium	2.23	MG/KG	U
SD2014-OF8-10	898658.446	621780.387	SD14OF81000FS	SED	FS	24-Apr-14	0	0.5	SW6020	7782-49-2	Selenium	1.74	MG/KG	Y
SD2014-OF8-10	898658.446	621780.387	SD14OF81000FS	SED	FS	24-Apr-14	0	0.5	SW6020	7440-22-4	Silver	3.89	MG/KG	Y
SD2014-OF8-10	898658.446	621780.387	SD14OF81001FS	SED	FS	24-Apr-14	0	0.5	SW6020	7440-22-4	Silver	3.33	MG/KG	Y
SD2014-OF8-10	898658.446	621780.387	SD14OF81001FS	SED	FS	24-Apr-14	0	0.5	SW6020	7440-28-0	Thallium	2.23	MG/KG	U
SD2014-OF8-10	898658.446	621780.387	SD14OF81000FS	SED	FS	24-Apr-14	0	0.5	SW6020	7440-28-0	Thallium	1.7	MG/KG	U
SD2014-OF8-10	898658.446	621780.387	SD14OF81000FS	SED	FS	24-Apr-14	0	0.5	SW6020	7440-66-6	Zinc	176	MG/KG	Y
SD2014-OF8-10	898658.446	621780.387	SD14OF81001FS	SED	FS	24-Apr-14	0	0.5	SW6020	7440-66-6	Zinc	187	MG/KG	Y
SD2014-OF8-10	898658.446	621780.387	SD14OF81000FS	SED	FS	24-Apr-14	0	0.5	SW7471	7439-97-6	Mercury	0.0563	MG/KG	U
SD2014-OF8-10	898658.446	621780.387	SD14OF81000FS	SED	FS	24-Apr-14	0	0.5	SW8082	12674-11-2	Aroclor-1016	0.0426	MG/KG	U
SD2014-OF8-10	898658.446	621780.387	SD14OF81001FS	SED	FS	24-Apr-14	0	0.5	SW8082	12674-11-2	Aroclor-1016	0.0558	MG/KG	U
SD2014-OF8-10	898658.446	621780.387	SD14OF81001FS	SED	FS	24-Apr-14	0	0.5	SW8082	11104-28-2	Aroclor-1221	0.0558	MG/KG	U
SD2014-OF8-10	898658.446	621780.387	SD14OF81000FS	SED	FS	24-Apr-14	0	0.5	SW8082	11104-28-2	Aroclor-1221	0.0426	MG/KG	U
SD2014-OF8-10	898658.446	621780.387	SD14OF81000FS	SED	FS	24-Apr-14	0	0.5	SW8082	11141-16-5	Aroclor-1232	0.0426	MG/KG	U
SD2014-OF8-10	898658.446	621780.387	SD14OF81001FS	SED	FS	24-Apr-14	0	0.5	SW8082	11141-16-5	Aroclor-1232	0.0558	MG/KG	U
SD2014-OF8-10	898658.446	621780.387	SD14OF81001FS	SED	FS	24-Apr-14	0	0.5	SW8082	53469-21-9	Aroclor-1242	0.0558	MG/KG	U
SD2014-OF8-10	898658.446	621780.387	SD14OF81000FS	SED	FS	24-Apr-14	0	0.5	SW8082	53469-21-9	Aroclor-1242	0.0426	MG/KG	U
SD2014-OF8-10	898658.446	621780.387	SD14OF81000FS	SED	FS	24-Apr-14	0	0.5	SW8082	12672-29-6	Aroclor-1248	0.0426	MG/KG	U
SD2014-OF8-10	898658.446	621780.387	SD14OF81001FS	SED	FS	24-Apr-14	0	0.5	SW8082	12672-29-6	Aroclor-1248	0.0558	MG/KG	U
SD2014-OF8-10	898658.446	621780.387	SD14OF81001FS	SED	FS	24-Apr-14	0	0.5	SW8082	11097-69-1	Aroclor-1254	0.0558	MG/KG	U
SD2014-OF8-10	898658.446	621780.387	SD14OF81000FS	SED	FS	24-Apr-14	0	0.5	SW8082	11097-69-1	Aroclor-1254	0.0426	MG/KG	U
SD2014-OF8-10	898658.446	621780.387	SD14OF81000FS	SED	FS	24-Apr-14	0	0.5	SW8082	11096-82-5	Aroclor-1260	0.0931	MG/KG	U
SD2014-OF8-10	898658.446	621780.387	SD14OF81001FS	SED	FS	24-Apr-14	0	0.5	SW8082	11096-82-5	Aroclor-1260	0.0558	MG/KG	U
SD2014-OF8-10	898658.446	621780.387	SD14OF81001FS	SED	FS	24-Apr-14	0	0.5	SW8082	37324-23-5	Aroclor-1262	0.0558	MG/KG	U
SD2014-OF8-10	898658.446	621780.387	SD14OF81000FS	SED	FS	24-Apr-14	0	0.5	SW8082	37324-23-5	Aroclor-1262	0.0426	MG/KG	U
SD2014-OF8-10	898658.446	621780.387	SD14OF81000FS	SED	FS	24-Apr-14	0	0.5	SW8082	11100-14-4	Aroclor-1268	0.0426	MG/KG	U
SD2014-OF8-10	898658.446	621780.387	SD14OF81001FS	SED	FS	24-Apr-14	0	0.5	SW8082	11100-14-4	Aroclor-1268	0.0558	MG/KG	U
SD2014-OF8-10	898658.446	621780.387	SD14OF81001FS	SED	FS	24-Apr-14	0	0.5	SW8082	1336-36-3	PCB (total)	0.0558	MG/KG	U
SD2014-OF8-10	898658.446	621780.387	SD14OF81000FS	SED	FS	24-Apr-14	0	0.5	SW8082	1336-36-3	PCB (total)	0.0931	MG/KG	U
SD2014-OF8-10	898658.446	621780.387	SD14OF81000FS	SED	FS	24-Apr-14	0	0.5	SW8270	95-94-3	1,2,4,5-Tetrachlorobenzene	0.426	MG/KG	UJ
SD2014-OF8-10	898658.446	621780.387	SD14OF81000FS	SED	FS	24-Apr-14	0	0.5	SW8270	120-82-1	1,2,4-Trichlorobenzene	0.426	MG/KG	UJ
SD2014-OF8-10	898658.446	621780.387	SD14OF81000FS	SED	FS	24-Apr-14	0	0.5	SW8270	90-12-0	1-Methylnaphthalene	0.426	MG/KG	UJ
SD2014-OF8-10	898658.446	621780.387	SD14OF81000FS	SED	FS	24-Apr-14	0	0.5	SW8270	108-60-1	2,2'-Dichlorodiisopropylether	R	MG/KG	N
SD2014-OF8-10	898658.446	621780.387	SD14OF81000FS	SED	FS	24-Apr-14	0	0.5	SW8270	95-95-4	2,4,5-Trichlorophenol	0.426	MG/KG	U
SD2014-OF8-10	898658.446	621780.387	SD14OF81000FS	SED	FS	24-Apr-14	0	0.5	SW8270	88-06-2	2,4,6-Trichlorophenol	0.426	MG/KG	U
SD2014-OF8-10	898658.446	621780.387	SD14OF81000FS	SED	FS	24-Apr-14	0	0.5	SW8270	120-83-2	2,4-Dichlorophenol	0.426	MG/KG	U
SD2014-OF8-10	898658.446	621780.387	SD14OF81000FS	SED	FS	24-Apr-14	0	0.5	SW8270	105-67-9	2,4-Dimethylphenol	0.426	MG/KG	U
SD2014-OF8-10	898658.446	621780.387	SD14OF81000FS	SED	FS	24-Apr-14	0	0.5	SW8270	51-28-5	2,4-Dinitrophenol	0.852	MG/KG	UJ
SD2014-OF8-10	898658.446	621780.387	SD14OF81000FS	SED	FS	24-Apr-14	0	0.5	SW8270	121-14-2	2,4-Dinitrotoluene	0.426	MG/KG	UJ
SD2014-OF8-10	898658.446	621780.387	SD14OF81000FS	SED	FS	24-Apr-14	0	0.5	SW8270	606-20-2	2,6-Dinitrotoluene	0.426	MG/KG	UJ
SD2014-OF8-10	898658.446	621780.387	SD14OF81000FS	SED	FS	24-Apr-14	0	0.5	SW8270	91-58-7	2-Chloronaphthalene	0.426	MG/KG	UJ
SD2014-OF8-10	898658.446	621780.387	SD14OF81000FS	SED	FS	24-Apr-14	0	0.5	SW8270	95-57-8	2-Chlorophenol	0.426	MG/KG	UJ
SD2014-OF8-10	898658.446	621780.387	SD14OF81000FS	SED	FS	24-Apr-14	0	0.5	SW8270	91-57-6	2-Methylnaphthalene	0.426	MG/KG	UJ
SD2014-OF8-10	898658.446	621780.387	SD14OF81000FS	SED	FS	24-Apr-14	0	0.5	SW8270	95-48-7	2-Methylphenol	0.426	MG/KG	UJ
SD2014-OF8-10	898658.446	621780.387	SD14OF81000FS	SED	FS	24-Apr-14	0	0.5	SW8270	88-74-4	2-Nitroaniline	0.426	MG/KG	UJ

2014-2015 Sediment Analytical Data

SD2014-OF8-10	898658.446	621780.387	SD14OF81000FS	SED	FS	24-Apr-14	0	0.5	SW8270	88-75-5	2-Nitrophenol	0.426	UJ	MG/KG	N
SD2014-OF8-10	898658.446	621780.387	SD14OF81000FS	SED	FS	24-Apr-14	0	0.5	SW8270	15831-10-4	3 & 4 Methylphenol	0.426	U	MG/KG	N
SD2014-OF8-10	898658.446	621780.387	SD14OF81000FS	SED	FS	24-Apr-14	0	0.5	SW8270	91-94-1	3,3'-Dichlorobenzidine	0.426	UJ	MG/KG	N
SD2014-OF8-10	898658.446	621780.387	SD14OF81000FS	SED	FS	24-Apr-14	0	0.5	SW8270	99-09-2	3-Nitroaniline	0.426	UJ	MG/KG	N
SD2014-OF8-10	898658.446	621780.387	SD14OF81000FS	SED	FS	24-Apr-14	0	0.5	SW8270	534-52-1	4,6-Dinitro-2-methylphenol	0.852	U	MG/KG	N
SD2014-OF8-10	898658.446	621780.387	SD14OF81000FS	SED	FS	24-Apr-14	0	0.5	SW8270	101-55-3	4-Bromophenyl phenyl ether	0.426	UJ	MG/KG	N
SD2014-OF8-10	898658.446	621780.387	SD14OF81000FS	SED	FS	24-Apr-14	0	0.5	SW8270	59-50-7	4-Chloro-3-methylphenol	0.426	U	MG/KG	N
SD2014-OF8-10	898658.446	621780.387	SD14OF81000FS	SED	FS	24-Apr-14	0	0.5	SW8270	106-47-8	4-Chloroaniline	0.426	UJ	MG/KG	N
SD2014-OF8-10	898658.446	621780.387	SD14OF81000FS	SED	FS	24-Apr-14	0	0.5	SW8270	7005-72-3	4-Chlorophenyl phenyl ether	0.426	UJ	MG/KG	N
SD2014-OF8-10	898658.446	621780.387	SD14OF81000FS	SED	FS	24-Apr-14	0	0.5	SW8270	100-01-6	4-Nitroaniline	0.426	UJ	MG/KG	N
SD2014-OF8-10	898658.446	621780.387	SD14OF81000FS	SED	FS	24-Apr-14	0	0.5	SW8270	100-02-7	4-Nitrophenol	0.426	U	MG/KG	N
SD2014-OF8-10	898658.446	621780.387	SD14OF81000FS	SED	FS	24-Apr-14	0	0.5	SW8270	62-53-3	Aniline	0.426	UJ	MG/KG	N
SD2014-OF8-10	898658.446	621780.387	SD14OF81000FS	SED	FS	24-Apr-14	0	0.5	SW8270	111-91-1	Bis(2-Chloroethoxy)methane	0.426	UJ	MG/KG	N
SD2014-OF8-10	898658.446	621780.387	SD14OF81000FS	SED	FS	24-Apr-14	0	0.5	SW8270	111-44-4	Bis(2-Chloroethyl)ether		R	MG/KG	N
SD2014-OF8-10	898658.446	621780.387	SD14OF81000FS	SED	FS	24-Apr-14	0	0.5	SW8270	117-81-7	Bis(2-Ethylhexyl)phthalate	0.426	UJ	MG/KG	N
SD2014-OF8-10	898658.446	621780.387	SD14OF81000FS	SED	FS	24-Apr-14	0	0.5	SW8270	85-68-7	Butylbenzylphthalate	0.426	UJ	MG/KG	N
SD2014-OF8-10	898658.446	621780.387	SD14OF81000FS	SED	FS	24-Apr-14	0	0.5	SW8270	86-74-8	Carbazole	0.426	UJ	MG/KG	N
SD2014-OF8-10	898658.446	621780.387	SD14OF81000FS	SED	FS	24-Apr-14	0	0.5	SW8270	84-74-2	Di-n-butylphthalate	0.426	UJ	MG/KG	N
SD2014-OF8-10	898658.446	621780.387	SD14OF81000FS	SED	FS	24-Apr-14	0	0.5	SW8270	117-84-0	Di-n-octylphthalate	0.426	UJ	MG/KG	N
SD2014-OF8-10	898658.446	621780.387	SD14OF81000FS	SED	FS	24-Apr-14	0	0.5	SW8270	132-64-9	Dibenzofuran	0.426	UJ	MG/KG	N
SD2014-OF8-10	898658.446	621780.387	SD14OF81000FS	SED	FS	24-Apr-14	0	0.5	SW8270	84-66-2	Diethylphthalate	0.426	UJ	MG/KG	N
SD2014-OF8-10	898658.446	621780.387	SD14OF81000FS	SED	FS	24-Apr-14	0	0.5	SW8270	131-11-3	Dimethylphthalate	0.426	UJ	MG/KG	N
SD2014-OF8-10	898658.446	621780.387	SD14OF81000FS	SED	FS	24-Apr-14	0	0.5	SW8270	118-74-1	Hexachlorobenzene	0.426	UJ	MG/KG	N
SD2014-OF8-10	898658.446	621780.387	SD14OF81000FS	SED	FS	24-Apr-14	0	0.5	SW8270	87-68-3	Hexachlorobutadiene		R	MG/KG	N
SD2014-OF8-10	898658.446	621780.387	SD14OF81000FS	SED	FS	24-Apr-14	0	0.5	SW8270	77-47-4	Hexachlorocyclopentadiene		R	MG/KG	N
SD2014-OF8-10	898658.446	621780.387	SD14OF81000FS	SED	FS	24-Apr-14	0	0.5	SW8270	67-72-1	Hexachloroethane		R	MG/KG	N
SD2014-OF8-10	898658.446	621780.387	SD14OF81000FS	SED	FS	24-Apr-14	0	0.5	SW8270	78-59-1	Isophorone	0.426	UJ	MG/KG	N
SD2014-OF8-10	898658.446	621780.387	SD14OF81000FS	SED	FS	24-Apr-14	0	0.5	SW8270	621-64-7	N-Nitrosodi-n-propylamine	0.426	UJ	MG/KG	N
SD2014-OF8-10	898658.446	621780.387	SD14OF81000FS	SED	FS	24-Apr-14	0	0.5	SW8270	86-30-6	N-Nitrosodiphenylamine	0.426	UJ	MG/KG	N
SD2014-OF8-10	898658.446	621780.387	SD14OF81000FS	SED	FS	24-Apr-14	0	0.5	SW8270	98-95-3	Nitrobenzene	0.426	UJ	MG/KG	N
SD2014-OF8-10	898658.446	621780.387	SD14OF81000FS	SED	FS	24-Apr-14	0	0.5	SW8270	82-68-8	Pentachloronitrobenzene	0.426	UJ	MG/KG	N
SD2014-OF8-10	898658.446	621780.387	SD14OF81000FS	SED	FS	24-Apr-14	0	0.5	SW8270	87-86-5	Pentachlorophenol	0.426	U	MG/KG	N
SD2014-OF8-10	898658.446	621780.387	SD14OF81000FS	SED	FS	24-Apr-14	0	0.5	SW8270	108-95-2	Phenol	0.426	U	MG/KG	N
SD2014-OF8-10	898658.446	621780.387	SD14OF81000FS	SED	FS	24-Apr-14	0	0.5	SW8270	110-86-1	Pyridine		R	MG/KG	N
SD2014-OF8-10	898658.446	621780.387	SD14OF81000FS	SED	FS	24-Apr-14	0	0.5	SW8270C	83-32-9	Acenaphthene	0.0179	J	MG/KG	Y
SD2014-OF8-10	898658.446	621780.387	SD14OF81000FS	SED	FS	24-Apr-14	0	0.5	SW8270C	208-96-8	Acenaphthylene	0.0153	J	MG/KG	Y
SD2014-OF8-10	898658.446	621780.387	SD14OF81000FS	SED	FS	24-Apr-14	0	0.5	SW8270C	120-12-7	Anthracene	0.0226		MG/KG	Y
SD2014-OF8-10	898658.446	621780.387	SD14OF81000FS	SED	FS	24-Apr-14	0	0.5	SW8270C	56-55-3	Benzo(a)anthracene	0.0162		MG/KG	Y
SD2014-OF8-10	898658.446	621780.387	SD14OF81000FS	SED	FS	24-Apr-14	0	0.5	SW8270C	50-32-8	Benzo(a)pyrene	0.0115		MG/KG	Y
SD2014-OF8-10	898658.446	621780.387	SD14OF81000FS	SED	FS	24-Apr-14	0	0.5	SW8270C	205-99-2	Benzo(b)fluoranthene	0.00938	J	MG/KG	Y
SD2014-OF8-10	898658.446	621780.387	SD14OF81000FS	SED	FS	24-Apr-14	0	0.5	SW8270C	191-24-2	Benzo(ghi)perylene	0.00852	U	MG/KG	N
SD2014-OF8-10	898658.446	621780.387	SD14OF81000FS	SED	FS	24-Apr-14	0	0.5	SW8270C	207-08-9	Benzo(k)fluoranthene	0.0158		MG/KG	Y
SD2014-OF8-10	898658.446	621780.387	SD14OF81000FS	SED	FS	24-Apr-14	0	0.5	SW8270C	218-01-9	Chrysene	0.0153		MG/KG	Y
SD2014-OF8-10	898658.446	621780.387	SD14OF81000FS	SED	FS	24-Apr-14	0	0.5	SW8270C	53-70-3	Dibenz(a,h)anthracene	0.00852	U	MG/KG	N
SD2014-OF8-10	898658.446	621780.387	SD14OF81000FS	SED	FS	24-Apr-14	0	0.5	SW8270C	206-44-0	Fluoranthene	0.0401		MG/KG	Y
SD2014-OF8-10	898658.446	621780.387	SD14OF81000FS	SED	FS	24-Apr-14	0	0.5	SW8270C	86-73-7	Fluorene	0.0217	J	MG/KG	Y
SD2014-OF8-10	898658.446	621780.387	SD14OF81000FS	SED	FS	24-Apr-14	0	0.5	SW8270C	193-39-5	Indeno(1,2,3-cd)pyrene	0.00852	U	MG/KG	N
SD2014-OF8-10	898658.446	621780.387	SD14OF81000FS	SED	FS	24-Apr-14	0	0.5	SW8270C	91-20-3	Naphthalene	0.0115	J	MG/KG	Y
SD2014-OF8-10	898658.446	621780.387	SD14OF81000FS	SED	FS	24-Apr-14	0	0.5	SW8270C	85-01-8	Phenanthrene	0.0482		MG/KG	Y
SD2014-OF8-10	898658.446	621780.387	SD14OF81000FS	SED	FS	24-Apr-14	0	0.5	SW8270C	129-00-0	Pyrene	0.0332		MG/KG	Y
SD2014-OF8-10	898658.446	621780.387	SD14OF81001FS	SED	FS	24-Apr-14	0	0.5	SW8270D	95-94-3	1,2,4,5-Tetrachlorobenzene	0.558	U	MG/KG	
SD2014-OF8-10	898658.446	621780.387	SD14OF81001FS	SED	FS	24-Apr-14	0	0.5	SW8270D	120-82-1	1,2,4-Trichlorobenzene	0.558	U	MG/KG	
SD2014-OF8-10	898658.446	621780.387	SD14OF81001FS	SED	FS	24-Apr-14	0	0.5	SW8270D	90-12-0	1-Methylnaphthalene	0.558	U	MG/KG	
SD2014-OF8-10	898658.446	621780.387	SD14OF81001FS	SED	FS	24-Apr-14	0	0.5	SW8270D	108-60-1	2,2'-Dichlorodiisopropylether	0.558	U	MG/KG	
SD2014-OF8-10	898658.446	621780.387	SD14OF81001FS	SED	FS	24-Apr-14	0	0.5	SW8270D	95-95-4	2,4,5-Trichlorophenol	0.558	U	MG/KG	
SD2014-OF8-10	898658.446	621780.387	SD14OF81001FS	SED	FS	24-Apr-14	0	0.5	SW8270D	88-06-2	2,4,6-Trichlorophenol	0.558	U	MG/KG	
SD2014-OF8-10	898658.446	621780.387	SD14OF81001FS	SED	FS	24-Apr-14	0	0.5	SW8270D	120-83-2	2,4-Dichlorophenol	0.558	U	MG/KG	
SD2014-OF8-10	898658.446	621780.387	SD14OF81001FS	SED	FS	24-Apr-14	0	0.5	SW8270D	105-67-9	2,4-Dimethylphenol	0.558	U	MG/KG	
SD2014-OF8-10	898658.446	621780.387	SD14OF81001FS	SED	FS	24-Apr-14	0	0.5	SW8270D	51-28-5	2,4-Dinitrophenol	1.12	U	MG/KG	

2014-2015 Sediment Analytical Data

SD2014-OF8-10	898658.446	621780.387	SD14OF81001FS	SED	FS	24-Apr-14	0	0.5	SW8270D	121-14-2	2,4-Dinitrotoluene	0.558	U	MG/KG	
SD2014-OF8-10	898658.446	621780.387	SD14OF81001FS	SED	FS	24-Apr-14	0	0.5	SW8270D	606-20-2	2,6-Dinitrotoluene	0.558	U	MG/KG	
SD2014-OF8-10	898658.446	621780.387	SD14OF81001FS	SED	FS	24-Apr-14	0	0.5	SW8270D	91-58-7	2-Chloronaphthalene	0.558	U	MG/KG	
SD2014-OF8-10	898658.446	621780.387	SD14OF81001FS	SED	FS	24-Apr-14	0	0.5	SW8270D	95-57-8	2-Chlorophenol	0.558	U	MG/KG	
SD2014-OF8-10	898658.446	621780.387	SD14OF81001FS	SED	FS	24-Apr-14	0	0.5	SW8270D	91-57-6	2-Methylnaphthalene	0.558	U	MG/KG	
SD2014-OF8-10	898658.446	621780.387	SD14OF81001FS	SED	FS	24-Apr-14	0	0.5	SW8270D	95-48-7	2-Methylphenol	0.558	U	MG/KG	
SD2014-OF8-10	898658.446	621780.387	SD14OF81001FS	SED	FS	24-Apr-14	0	0.5	SW8270D	88-74-4	2-Nitroaniline	0.558	U	MG/KG	
SD2014-OF8-10	898658.446	621780.387	SD14OF81001FS	SED	FS	24-Apr-14	0	0.5	SW8270D	88-75-5	2-Nitrophenol	0.558	U	MG/KG	
SD2014-OF8-10	898658.446	621780.387	SD14OF81001FS	SED	FS	24-Apr-14	0	0.5	SW8270D	15831-10-4	3 & 4 Methylphenol	0.558	U	MG/KG	
SD2014-OF8-10	898658.446	621780.387	SD14OF81001FS	SED	FS	24-Apr-14	0	0.5	SW8270D	91-94-1	3,3'-Dichlorobenzidine	0.558	U	MG/KG	
SD2014-OF8-10	898658.446	621780.387	SD14OF81001FS	SED	FS	24-Apr-14	0	0.5	SW8270D	99-09-2	3-Nitroaniline	0.558	U	MG/KG	
SD2014-OF8-10	898658.446	621780.387	SD14OF81001FS	SED	FS	24-Apr-14	0	0.5	SW8270D	534-52-1	4,6-Dinitro-2-methylphenol	1.12	U	MG/KG	
SD2014-OF8-10	898658.446	621780.387	SD14OF81001FS	SED	FS	24-Apr-14	0	0.5	SW8270D	101-55-3	4-Bromophenyl phenyl ether	0.558	U	MG/KG	
SD2014-OF8-10	898658.446	621780.387	SD14OF81001FS	SED	FS	24-Apr-14	0	0.5	SW8270D	59-50-7	4-Chloro-3-methylphenol	0.558	U	MG/KG	
SD2014-OF8-10	898658.446	621780.387	SD14OF81001FS	SED	FS	24-Apr-14	0	0.5	SW8270D	106-47-8	4-Chloroaniline	0.558	U	MG/KG	
SD2014-OF8-10	898658.446	621780.387	SD14OF81001FS	SED	FS	24-Apr-14	0	0.5	SW8270D	7005-72-3	4-Chlorophenyl phenyl ether	0.558	U	MG/KG	
SD2014-OF8-10	898658.446	621780.387	SD14OF81001FS	SED	FS	24-Apr-14	0	0.5	SW8270D	100-01-6	4-Nitroaniline	0.558	U	MG/KG	
SD2014-OF8-10	898658.446	621780.387	SD14OF81001FS	SED	FS	24-Apr-14	0	0.5	SW8270D	100-02-7	4-Nitrophenol	0.558	U	MG/KG	
SD2014-OF8-10	898658.446	621780.387	SD14OF81001FS	SED	FS	24-Apr-14	0	0.5	SW8270D	83-32-9	Acenaphthene	0.0223	U	MG/KG	
SD2014-OF8-10	898658.446	621780.387	SD14OF81001FS	SED	FS	24-Apr-14	0	0.5	SW8270D	208-96-8	Acenaphthylene	0.0223	U	MG/KG	
SD2014-OF8-10	898658.446	621780.387	SD14OF81001FS	SED	FS	24-Apr-14	0	0.5	SW8270D	62-53-3	Aniline	0.558	U	MG/KG	
SD2014-OF8-10	898658.446	621780.387	SD14OF81001FS	SED	FS	24-Apr-14	0	0.5	SW8270D	120-12-7	Anthracene	0.0223	U	MG/KG	
SD2014-OF8-10	898658.446	621780.387	SD14OF81001FS	SED	FS	24-Apr-14	0	0.5	SW8270D	56-55-3	Benzo(a)anthracene	0.0223	U	MG/KG	
SD2014-OF8-10	898658.446	621780.387	SD14OF81001FS	SED	FS	24-Apr-14	0	0.5	SW8270D	50-32-8	Benzo(a)pyrene	0.0223	U	MG/KG	
SD2014-OF8-10	898658.446	621780.387	SD14OF81001FS	SED	FS	24-Apr-14	0	0.5	SW8270D	205-99-2	Benzo(b)fluoranthene	0.0223	U	MG/KG	
SD2014-OF8-10	898658.446	621780.387	SD14OF81001FS	SED	FS	24-Apr-14	0	0.5	SW8270D	191-24-2	Benzo(ghi)perylene	0.0223	U	MG/KG	
SD2014-OF8-10	898658.446	621780.387	SD14OF81001FS	SED	FS	24-Apr-14	0	0.5	SW8270D	207-08-9	Benzo(k)fluoranthene	0.0223	U	MG/KG	
SD2014-OF8-10	898658.446	621780.387	SD14OF81001FS	SED	FS	24-Apr-14	0	0.5	SW8270D	111-91-1	Bis(2-Chloroethoxy)methane	0.558	U	MG/KG	
SD2014-OF8-10	898658.446	621780.387	SD14OF81001FS	SED	FS	24-Apr-14	0	0.5	SW8270D	111-44-4	Bis(2-Chloroethyl)ether	0.558	U	MG/KG	
SD2014-OF8-10	898658.446	621780.387	SD14OF81001FS	SED	FS	24-Apr-14	0	0.5	SW8270D	117-81-7	Bis(2-Ethylhexyl)phthalate	0.558	U	MG/KG	
SD2014-OF8-10	898658.446	621780.387	SD14OF81001FS	SED	FS	24-Apr-14	0	0.5	SW8270D	85-68-7	Butylbenzylphthalate	0.558	U	MG/KG	
SD2014-OF8-10	898658.446	621780.387	SD14OF81001FS	SED	FS	24-Apr-14	0	0.5	SW8270D	86-74-8	Carbazole	0.558	U	MG/KG	
SD2014-OF8-10	898658.446	621780.387	SD14OF81001FS	SED	FS	24-Apr-14	0	0.5	SW8270D	218-01-9	Chrysene	0.0223	U	MG/KG	
SD2014-OF8-10	898658.446	621780.387	SD14OF81001FS	SED	FS	24-Apr-14	0	0.5	SW8270D	84-74-2	Di-n-butylphthalate	0.558	U	MG/KG	
SD2014-OF8-10	898658.446	621780.387	SD14OF81001FS	SED	FS	24-Apr-14	0	0.5	SW8270D	117-84-0	Di-n-octylphthalate	0.558	U	MG/KG	
SD2014-OF8-10	898658.446	621780.387	SD14OF81001FS	SED	FS	24-Apr-14	0	0.5	SW8270D	53-70-3	Dibenz(a,h)anthracene	0.0223	U	MG/KG	
SD2014-OF8-10	898658.446	621780.387	SD14OF81001FS	SED	FS	24-Apr-14	0	0.5	SW8270D	132-64-9	Dibenzofuran	0.558	U	MG/KG	
SD2014-OF8-10	898658.446	621780.387	SD14OF81001FS	SED	FS	24-Apr-14	0	0.5	SW8270D	84-66-2	Diethylphthalate	0.558	U	MG/KG	
SD2014-OF8-10	898658.446	621780.387	SD14OF81001FS	SED	FS	24-Apr-14	0	0.5	SW8270D	131-11-3	Dimethylphthalate	0.558	U	MG/KG	
SD2014-OF8-10	898658.446	621780.387	SD14OF81001FS	SED	FS	24-Apr-14	0	0.5	SW8270D	206-44-0	Fluoranthene	0.048		MG/KG	Y
SD2014-OF8-10	898658.446	621780.387	SD14OF81001FS	SED	FS	24-Apr-14	0	0.5	SW8270D	86-73-7	Fluorene	0.0223	U	MG/KG	
SD2014-OF8-10	898658.446	621780.387	SD14OF81001FS	SED	FS	24-Apr-14	0	0.5	SW8270D	118-74-1	Hexachlorobenzene	0.558	U	MG/KG	
SD2014-OF8-10	898658.446	621780.387	SD14OF81001FS	SED	FS	24-Apr-14	0	0.5	SW8270D	87-68-3	Hexachlorobutadiene	0.558	U	MG/KG	
SD2014-OF8-10	898658.446	621780.387	SD14OF81001FS	SED	FS	24-Apr-14	0	0.5	SW8270D	77-47-4	Hexachlorocyclopentadiene	0.558	U	MG/KG	
SD2014-OF8-10	898658.446	621780.387	SD14OF81001FS	SED	FS	24-Apr-14	0	0.5	SW8270D	67-72-1	Hexachloroethane	0.558	U	MG/KG	
SD2014-OF8-10	898658.446	621780.387	SD14OF81001FS	SED	FS	24-Apr-14	0	0.5	SW8270D	193-39-5	Indeno(1,2,3-cd)pyrene	0.0223	U	MG/KG	
SD2014-OF8-10	898658.446	621780.387	SD14OF81001FS	SED	FS	24-Apr-14	0	0.5	SW8270D	78-59-1	Isophorone	0.558	U	MG/KG	
SD2014-OF8-10	898658.446	621780.387	SD14OF81001FS	SED	FS	24-Apr-14	0	0.5	SW8270D	621-64-7	N-Nitrosodi-n-propylamine	0.558	U	MG/KG	
SD2014-OF8-10	898658.446	621780.387	SD14OF81001FS	SED	FS	24-Apr-14	0	0.5	SW8270D	86-30-6	N-Nitrosodiphenylamine	0.558	U	MG/KG	
SD2014-OF8-10	898658.446	621780.387	SD14OF81001FS	SED	FS	24-Apr-14	0	0.5	SW8270D	91-20-3	Naphthalene	0.0223	U	MG/KG	
SD2014-OF8-10	898658.446	621780.387	SD14OF81001FS	SED	FS	24-Apr-14	0	0.5	SW8270D	98-95-3	Nitrobenzene	0.558	U	MG/KG	
SD2014-OF8-10	898658.446	621780.387	SD14OF81001FS	SED	FS	24-Apr-14	0	0.5	SW8270D	82-68-8	Pentachloronitrobenzene	0.558	U	MG/KG	
SD2014-OF8-10	898658.446	621780.387	SD14OF81001FS	SED	FS	24-Apr-14	0	0.5	SW8270D	87-86-5	Pentachlorophenol	0.558	U	MG/KG	
SD2014-OF8-10	898658.446	621780.387	SD14OF81001FS	SED	FS	24-Apr-14	0	0.5	SW8270D	85-01-8	Phenanthrene	0.0346		MG/KG	Y
SD2014-OF8-10	898658.446	621780.387	SD14OF81001FS	SED	FS	24-Apr-14	0	0.5	SW8270D	108-95-2	Phenol	0.558	U	MG/KG	
SD2014-OF8-10	898658.446	621780.387	SD14OF81001FS	SED	FS	24-Apr-14	0	0.5	SW8270D	129-00-0	Pyrene	0.0424		MG/KG	Y
SD2014-OF8-10	898658.446	621780.387	SD14OF81001FS	SED	FS	24-Apr-14	0	0.5	SW8270D	110-86-1	Pyridine	0.558	UJ	MG/KG	
SD2014-OF8-10	898658.446	621780.387	SD14OF81001FS	SED	FS	24-Apr-14	0	0.5	SW9010A	57-12-5	Cyanide, Total	7.81	J	MG/KG	Y
SD2014-OF8-10	898658.446	621780.387	SD14OF81000FS	SED	FS	24-Apr-14	0	0.5	SW9010A	57-12-5	Cyanide, Total	1.36		MG/KG	Y

2014-2015 Sediment Analytical Data

SD2014-OF8-10	898658.446	621780.387	SD14OF1002FS	SED	FS	07-Apr-15	2	3	8270SIM	HLA0440	Decachlorobiphenyl (total)	0.016		MG/KG	Y
SD2014-OF8-10	898658.446	621780.387	SD14OF1002FS	SED	FS	07-Apr-15	2	3	8270SIM	25512-42-9	Dichlorobiphenyl (total)	0.031		MG/KG	Y
SD2014-OF8-10	898658.446	621780.387	SD14OF1002FS	SED	FS	07-Apr-15	2	3	8270SIM	28655-71-2	Heptachlorobiphenyl (total)	0.62		MG/KG	Y
SD2014-OF8-10	898658.446	621780.387	SD14OF1002FS	SED	FS	07-Apr-15	2	3	8270SIM	26601-64-9	Hexachlorobiphenyl (total)	0.96		MG/KG	Y
SD2014-OF8-10	898658.446	621780.387	SD14OF1002FS	SED	FS	07-Apr-15	2	3	8270SIM	27323-18-8	Monochlorobiphenyl (total)	0.016		MG/KG	Y
SD2014-OF8-10	898658.446	621780.387	SD14OF1002FS	SED	FS	07-Apr-15	2	3	8270SIM	53742-07-7	Nonachlorobiphenyl (total)	0.14		MG/KG	Y
SD2014-OF8-10	898658.446	621780.387	SD14OF1002FS	SED	FS	07-Apr-15	2	3	8270SIM	55722-26-4	Octachlorobiphenyl (total)	0.34		MG/KG	Y
SD2014-OF8-10	898658.446	621780.387	SD14OF1002FS	SED	FS	07-Apr-15	2	3	8270SIM	25429-29-2	Pentachlorobiphenyl (total)	0.77		MG/KG	Y
SD2014-OF8-10	898658.446	621780.387	SD14OF1002FS	SED	FS	07-Apr-15	2	3	8270SIM	26914-33-0	Tetrachlorobiphenyl (total)	0.086		MG/KG	Y
SD2014-OF8-10	898658.446	621780.387	SD14OF1002FS	SED	FS	07-Apr-15	2	3	8270SIM	HLA0482	Total Homolog (PCBs)	3		MG/KG	Y
SD2014-OF8-10	898658.446	621780.387	SD14OF1002FS	SED	FS	07-Apr-15	2	3	8270SIM	25323-68-6	Trichlorobiphenyl (total)	0.028		MG/KG	Y
SD2014-OF8-10	898658.446	621780.387	SD14OF1002FS	SED	FS	07-Apr-15	2	3	SW846 3rd Ed. 6020	7440-38-2	Arsenic	47.3		MG/KG	Y
SD2014-OF8-10	898658.446	621780.387	SD14OF1002FS	SED	FS	07-Apr-15	2	3	SW846 3rd Ed. 6020	7440-43-9	Cadmium	58.8		MG/KG	Y
SD2014-OF8-10	898658.446	621780.387	SD14OF1002FS	SED	FS	07-Apr-15	2	3	SW846 3rd Ed. 6020	7440-47-3	Chromium	53600		MG/KG	Y
SD2014-OF8-10	898658.446	621780.387	SD14OF1002FS	SED	FS	07-Apr-15	2	3	SW846 3rd Ed. 6020	7440-50-8	Copper	5830		MG/KG	Y
SD2014-OF8-10	898658.446	621780.387	SD14OF1002FS	SED	FS	07-Apr-15	2	3	SW846 3rd Ed. 6020	HLA3024	ERM-Q (Metals)	9.529910778		NA	Y
SD2014-OF8-10	898658.446	621780.387	SD14OF1002FS	SED	FS	07-Apr-15	2	3	SW846 3rd Ed. 6020	7439-92-1	Lead	496 J		MG/KG	Y
SD2014-OF8-10	898658.446	621780.387	SD14OF1002FS	SED	FS	07-Apr-15	2	3	SW846 3rd Ed. 6020	7439-97-6	Mercury	1.54		MG/KG	Y
SD2014-OF8-10	898658.446	621780.387	SD14OF1002FS	SED	FS	07-Apr-15	2	3	SW846 3rd Ed. 6020	7440-02-0	Nickel	1990		MG/KG	Y
SD2014-OF8-10	898658.446	621780.387	SD14OF1002FS	SED	FS	07-Apr-15	2	3	SW846 3rd Ed. 6020	7440-22-4	Silver	16.8		MG/KG	Y
SD2014-OF8-10	898658.446	621780.387	SD14OF1002FS	SED	FS	07-Apr-15	2	3	SW846 3rd Ed. 6020	7440-66-6	Zinc	1390		MG/KG	Y
SD2014-OF8-10	898658.446	621780.387	SD14OF1002FS	SED	FS	07-Apr-15	2	3	SW846 8082	12674-11-2	Aroclor-1016	0.025 U		MG/KG	
SD2014-OF8-10	898658.446	621780.387	SD14OF1002FS	SED	FS	07-Apr-15	2	3	SW846 8082	11104-28-2	Aroclor-1221	0.025 U		MG/KG	
SD2014-OF8-10	898658.446	621780.387	SD14OF1002FS	SED	FS	07-Apr-15	2	3	SW846 8082	11141-16-5	Aroclor-1232	0.025 U		MG/KG	
SD2014-OF8-10	898658.446	621780.387	SD14OF1002FS	SED	FS	07-Apr-15	2	3	SW846 8082	53469-21-9	Aroclor-1242	0.025 U		MG/KG	
SD2014-OF8-10	898658.446	621780.387	SD14OF1002FS	SED	FS	07-Apr-15	2	3	SW846 8082	12672-29-6	Aroclor-1248	0.16		MG/KG	Y
SD2014-OF8-10	898658.446	621780.387	SD14OF1002FS	SED	FS	07-Apr-15	2	3	SW846 8082	11097-69-1	Aroclor-1254	0.53		MG/KG	Y
SD2014-OF8-10	898658.446	621780.387	SD14OF1002FS	SED	FS	07-Apr-15	2	3	SW846 8082	11096-82-5	Aroclor-1260	1.2		MG/KG	Y
SD2014-OF8-10	898658.446	621780.387	SD14OF1002FS	SED	FS	07-Apr-15	2	3	SW846 8082	37324-23-5	Aroclor-1262	0.75		MG/KG	Y
SD2014-OF8-10	898658.446	621780.387	SD14OF1002FS	SED	FS	07-Apr-15	2	3	SW846 8082	11100-14-4	Aroclor-1268	0.15		MG/KG	Y
SD2014-OF8-10	898658.446	621780.387	SD14OF1002FS	SED	FS	07-Apr-15	2	3	SW846 8082	HLA0392	Total Aroclor (CALC)	2.79		MG/KG	Y
SD2014-OF8-10	898658.446	621780.387	SD14OF1003FSH	SED	FS	07-Apr-15	3	4	8270SIM	HLA0440	Decachlorobiphenyl (total)	0.0014 J		MG/KG	Y
SD2014-OF8-10	898658.446	621780.387	SD14OF1003FSH	SED	FS	07-Apr-15	3	4	8270SIM	25512-42-9	Dichlorobiphenyl (total)	0.024 UJ		MG/KG	
SD2014-OF8-10	898658.446	621780.387	SD14OF1003FSH	SED	FS	07-Apr-15	3	4	8270SIM	28655-71-2	Heptachlorobiphenyl (total)	0.17 J		MG/KG	Y
SD2014-OF8-10	898658.446	621780.387	SD14OF1003FSH	SED	FS	07-Apr-15	3	4	8270SIM	26601-64-9	Hexachlorobiphenyl (total)	0.35 J		MG/KG	Y
SD2014-OF8-10	898658.446	621780.387	SD14OF1003FSH	SED	FS	07-Apr-15	3	4	8270SIM	27323-18-8	Monochlorobiphenyl (total)	0.009 UJ		MG/KG	
SD2014-OF8-10	898658.446	621780.387	SD14OF1003FSH	SED	FS	07-Apr-15	3	4	8270SIM	53742-07-7	Nonachlorobiphenyl (total)	0.02 J		MG/KG	Y
SD2014-OF8-10	898658.446	621780.387	SD14OF1003FSH	SED	FS	07-Apr-15	3	4	8270SIM	55722-26-4	Octachlorobiphenyl (total)	0.081 J		MG/KG	Y
SD2014-OF8-10	898658.446	621780.387	SD14OF1003FSH	SED	FS	07-Apr-15	3	4	8270SIM	25429-29-2	Pentachlorobiphenyl (total)	0.37 J		MG/KG	Y
SD2014-OF8-10	898658.446	621780.387	SD14OF1003FSH	SED	FS	07-Apr-15	3	4	8270SIM	26914-33-0	Tetrachlorobiphenyl (total)	0.066 J		MG/KG	Y
SD2014-OF8-10	898658.446	621780.387	SD14OF1003FSH	SED	FS	07-Apr-15	3	4	8270SIM	HLA0482	Total Homolog (PCBs)	1.1 J		MG/KG	Y
SD2014-OF8-10	898658.446	621780.387	SD14OF1003FSH	SED	FS	07-Apr-15	3	4	8270SIM	25323-68-6	Trichlorobiphenyl (total)	0.024 UJ		MG/KG	
SD2014-OF8-10	898658.446	621780.387	SD14OF1003FSH	SED	FS	07-Apr-15	3	4	SW846 3rd Ed. 6020	7440-38-2	Arsenic	6.3		MG/KG	Y
SD2014-OF8-10	898658.446	621780.387	SD14OF1003FSH	SED	FS	07-Apr-15	3	4	SW846 3rd Ed. 6020	7440-43-9	Cadmium	4.86		MG/KG	Y
SD2014-OF8-10	898658.446	621780.387	SD14OF1003FSH	SED	FS	07-Apr-15	3	4	SW846 3rd Ed. 6020	7440-47-3	Chromium	1720		MG/KG	Y
SD2014-OF8-10	898658.446	621780.387	SD14OF1003FSH	SED	FS	07-Apr-15	3	4	SW846 3rd Ed. 6020	7440-50-8	Copper	249		MG/KG	Y
SD2014-OF8-10	898658.446	621780.387	SD14OF1003FSH	SED	FS	07-Apr-15	3	4	SW846 3rd Ed. 6020	HLA3024	ERM-Q (Metals)	1.260636065		NA	Y
SD2014-OF8-10	898658.446	621780.387	SD14OF1003FSH	SED	FS	07-Apr-15	3	4	SW846 3rd Ed. 6020	7439-92-1	Lead	24.8		MG/KG	Y
SD2014-OF8-10	898658.446	621780.387	SD14OF1003FSH	SED	FS	07-Apr-15	3	4	SW846 3rd Ed. 6020	7439-97-6	Mercury	0.1		MG/KG	Y
SD2014-OF8-10	898658.446	621780.387	SD14OF1003FSH	SED	FS	07-Apr-15	3	4	SW846 3rd Ed. 6020	7440-02-0	Nickel	89.3		MG/KG	Y
SD2014-OF8-10	898658.446	621780.387	SD14OF1003FSH	SED	FS	07-Apr-15	3	4	SW846 3rd Ed. 6020	7440-22-4	Silver	7.24		MG/KG	Y
SD2014-OF8-10	898658.446	621780.387	SD14OF1003FSH	SED	FS	07-Apr-15	3	4	SW846 3rd Ed. 6020	7440-66-6	Zinc	47.9		MG/KG	Y
SD2014-OF8-10	898658.446	621780.387	SD14OF1003FSH	SED	FS	07-Apr-15	3	4	SW846 8082	12674-11-2	Aroclor-1016	0.025 U		MG/KG	
SD2014-OF8-10	898658.446	621780.387	SD14OF1003FSH	SED	FS	07-Apr-15	3	4	SW846 8082	11104-28-2	Aroclor-1221	0.025 U		MG/KG	
SD2014-OF8-10	898658.446	621780.387	SD14OF1003FSH	SED	FS	07-Apr-15	3	4	SW846 8082	11141-16-5	Aroclor-1232	0.025 U		MG/KG	
SD2014-OF8-10	898658.446	621780.387	SD14OF1003FSH	SED	FS	07-Apr-15	3	4	SW846 8082	53469-21-9	Aroclor-1242	0.025 U		MG/KG	
SD2014-OF8-10	898658.446	621780.387	SD14OF1003FSH	SED	FS	07-Apr-15	3	4	SW846 8082	12672-29-6	Aroclor-1248	0.025 U		MG/KG	
SD2014-OF8-10	898658.446	621780.387	SD14OF1003FSH	SED	FS	07-Apr-15	3	4	SW846 8082	11097-69-1	Aroclor-1254	0.31		MG/KG	Y
SD2014-OF8-10	898658.446	621780.387	SD14OF1003FSH	SED	FS	07-Apr-15	3	4	SW846 8082	11096-82-5	Aroclor-1260	0.46 J		MG/KG	

2014-2015 Sediment Analytical Data

SD2014-OF8-10	898658.446	621780.387	SD14OF1003FSH	SED	FS	07-Apr-15	3	4	SW846 8082	37324-23-5	Aroclor-1262	0.13		MG/KG	Y
SD2014-OF8-10	898658.446	621780.387	SD14OF1003FSH	SED	FS	07-Apr-15	3	4	SW846 8082	11100-14-4	Aroclor-1268	0.025	U	MG/KG	
SD2014-OF8-11	898700.387	621723.925	SD14OF81100FS	SED	FS	24-Apr-14	0	0.5	A209F	HLA0046	Percent Solids	56.1		PERCENT	Y
SD2014-OF8-11	898700.387	621723.925	SD14OF81100FS	SED	FS	24-Apr-14	0	0.5	E680	2051-24-3	Cl10-BZ#209	0.0446	U	MG/KG	N
SD2014-OF8-11	898700.387	621723.925	SD14OF81100FS	SED	FS	24-Apr-14	0	0.5	E680	25512-42-9	Dichlorobiphenyl (total)	0.00891	U	MG/KG	N
SD2014-OF8-11	898700.387	621723.925	SD14OF81100FS	SED	FS	24-Apr-14	0	0.5	E680	28655-71-2	Heptachlorobiphenyl (total)	0.0267	U	MG/KG	N
SD2014-OF8-11	898700.387	621723.925	SD14OF81100FS	SED	FS	24-Apr-14	0	0.5	E680	26601-64-9	Hexachlorobiphenyl (total)	0.0187		MG/KG	Y
SD2014-OF8-11	898700.387	621723.925	SD14OF81100FS	SED	FS	24-Apr-14	0	0.5	E680	27323-18-8	Monochlorobiphenyl (total)	0.00891	U	MG/KG	N
SD2014-OF8-11	898700.387	621723.925	SD14OF81100FS	SED	FS	24-Apr-14	0	0.5	E680	53742-07-7	Nonachlorobiphenyl (total)	0.0446	U	MG/KG	N
SD2014-OF8-11	898700.387	621723.925	SD14OF81100FS	SED	FS	24-Apr-14	0	0.5	E680	55722-26-4	Octachlorobiphenyl (total)	0.0267	U	MG/KG	N
SD2014-OF8-11	898700.387	621723.925	SD14OF81100FS	SED	FS	24-Apr-14	0	0.5	E680	25429-29-2	Pentachlorobiphenyl (total)	0.0178	U	MG/KG	N
SD2014-OF8-11	898700.387	621723.925	SD14OF81100FS	SED	FS	24-Apr-14	0	0.5	E680	26914-33-0	Tetrachlorobiphenyl (total)	0.0178	U	MG/KG	N
SD2014-OF8-11	898700.387	621723.925	SD14OF81100FS	SED	FS	24-Apr-14	0	0.5	E680	HLA0482	Total Homolog (PCBs)	0.121165		MG/KG	Y
SD2014-OF8-11	898700.387	621723.925	SD14OF81100FS	SED	FS	24-Apr-14	0	0.5	E680	25323-68-6	Trichlorobiphenyl (total)	0.00891	U	MG/KG	N
SD2014-OF8-11	898700.387	621723.925	SD14OF81100FS	SED	FS	24-Apr-14	0	0.5	EPA/600/M4//82/020	1332-21-4	Asbestos, Total	0.5	U	PERCENT	N
SD2014-OF8-11	898700.387	621723.925	SD14OF81100FS	SED	FS	24-Apr-14	0	0.5	LYDKHN	HLA0011	Total Organic Carbon	63900		MG/KG	Y
SD2014-OF8-11	898700.387	621723.925	SD14OF81100FS	SED	FS	24-Apr-14	0	0.5	SW6020	7440-36-0	Antimony	1.78	U	MG/KG	N
SD2014-OF8-11	898700.387	621723.925	SD14OF81100FS	SED	FS	24-Apr-14	0	0.5	SW6020	7440-38-2	Arsenic	7.13		MG/KG	Y
SD2014-OF8-11	898700.387	621723.925	SD14OF81100FS	SED	FS	24-Apr-14	0	0.5	SW6020	7440-43-9	Cadmium	1.47		MG/KG	Y
SD2014-OF8-11	898700.387	621723.925	SD14OF81100FS	SED	FS	24-Apr-14	0	0.5	SW6020	7440-47-3	Chromium	1040		MG/KG	Y
SD2014-OF8-11	898700.387	621723.925	SD14OF81100FS	SED	FS	24-Apr-14	0	0.5	SW6020	7440-50-8	Copper	548		MG/KG	Y
SD2014-OF8-11	898700.387	621723.925	SD14OF81100FS	SED	FS	24-Apr-14	0	0.5	SW6020	HLA3024	ERM-Q (Metals)	1.064162224		NA	Y
SD2014-OF8-11	898700.387	621723.925	SD14OF81100FS	SED	FS	24-Apr-14	0	0.5	SW6020	7439-92-1	Lead	105		MG/KG	Y
SD2014-OF8-11	898700.387	621723.925	SD14OF81100FS	SED	FS	24-Apr-14	0	0.5	SW6020	7439-96-5	Manganese	255		MG/KG	Y
SD2014-OF8-11	898700.387	621723.925	SD14OF81100FS	SED	FS	24-Apr-14	0	0.5	SW6020	7440-02-0	Nickel	62.5		MG/KG	Y
SD2014-OF8-11	898700.387	621723.925	SD14OF81100FS	SED	FS	24-Apr-14	0	0.5	SW6020	7782-49-2	Selenium	1.94		MG/KG	Y
SD2014-OF8-11	898700.387	621723.925	SD14OF81100FS	SED	FS	24-Apr-14	0	0.5	SW6020	7440-22-4	Silver	4.74		MG/KG	Y
SD2014-OF8-11	898700.387	621723.925	SD14OF81100FS	SED	FS	24-Apr-14	0	0.5	SW6020	7440-28-0	Thallium	1.78	U	MG/KG	N
SD2014-OF8-11	898700.387	621723.925	SD14OF81100FS	SED	FS	24-Apr-14	0	0.5	SW6020	7440-66-6	Zinc	182		MG/KG	Y
SD2014-OF8-11	898700.387	621723.925	SD14OF81100FS	SED	FS	24-Apr-14	0	0.5	SW7471	7439-97-6	Mercury	0.0588	U	MG/KG	N
SD2014-OF8-11	898700.387	621723.925	SD14OF81100FS	SED	FS	24-Apr-14	0	0.5	SW8082	12674-11-2	Aroclor-1016	0.0446	U	MG/KG	N
SD2014-OF8-11	898700.387	621723.925	SD14OF81100FS	SED	FS	24-Apr-14	0	0.5	SW8082	11104-28-2	Aroclor-1221	0.0446	U	MG/KG	N
SD2014-OF8-11	898700.387	621723.925	SD14OF81100FS	SED	FS	24-Apr-14	0	0.5	SW8082	11141-16-5	Aroclor-1232	0.0446	U	MG/KG	N
SD2014-OF8-11	898700.387	621723.925	SD14OF81100FS	SED	FS	24-Apr-14	0	0.5	SW8082	53469-21-9	Aroclor-1242	0.0446	U	MG/KG	N
SD2014-OF8-11	898700.387	621723.925	SD14OF81100FS	SED	FS	24-Apr-14	0	0.5	SW8082	12672-29-6	Aroclor-1248	0.0446	U	MG/KG	N
SD2014-OF8-11	898700.387	621723.925	SD14OF81100FS	SED	FS	24-Apr-14	0	0.5	SW8082	11097-69-1	Aroclor-1254	0.0446	U	MG/KG	N
SD2014-OF8-11	898700.387	621723.925	SD14OF81100FS	SED	FS	24-Apr-14	0	0.5	SW8082	11096-82-5	Aroclor-1260	0.0446	U	MG/KG	N
SD2014-OF8-11	898700.387	621723.925	SD14OF81100FS	SED	FS	24-Apr-14	0	0.5	SW8082	37324-23-5	Aroclor-1262	0.0446	U	MG/KG	N
SD2014-OF8-11	898700.387	621723.925	SD14OF81100FS	SED	FS	24-Apr-14	0	0.5	SW8082	11100-14-4	Aroclor-1268	0.0446	U	MG/KG	N
SD2014-OF8-11	898700.387	621723.925	SD14OF81100FS	SED	FS	24-Apr-14	0	0.5	SW8082	1336-36-3	PCB (total)	0.0446	U	MG/KG	N
SD2014-OF8-11	898700.387	621723.925	SD14OF81100FS	SED	FS	24-Apr-14	0	0.5	SW8270	95-94-3	1,2,4,5-Tetrachlorobenzene	0.446	UJ	MG/KG	N
SD2014-OF8-11	898700.387	621723.925	SD14OF81100FS	SED	FS	24-Apr-14	0	0.5	SW8270	120-82-1	1,2,4-Trichlorobenzene	0.446	UJ	MG/KG	N
SD2014-OF8-11	898700.387	621723.925	SD14OF81100FS	SED	FS	24-Apr-14	0	0.5	SW8270	90-12-0	1-Methylnaphthalene	0.446	UJ	MG/KG	N
SD2014-OF8-11	898700.387	621723.925	SD14OF81100FS	SED	FS	24-Apr-14	0	0.5	SW8270	108-60-1	2,2'-Dichlorodiisopropylether		R	MG/KG	N
SD2014-OF8-11	898700.387	621723.925	SD14OF81100FS	SED	FS	24-Apr-14	0	0.5	SW8270	95-95-4	2,4,5-Trichlorophenol	0.446	U	MG/KG	N
SD2014-OF8-11	898700.387	621723.925	SD14OF81100FS	SED	FS	24-Apr-14	0	0.5	SW8270	88-06-2	2,4,6-Trichlorophenol	0.446	U	MG/KG	N
SD2014-OF8-11	898700.387	621723.925	SD14OF81100FS	SED	FS	24-Apr-14	0	0.5	SW8270	120-83-2	2,4-Dichlorophenol	0.446	U	MG/KG	N
SD2014-OF8-11	898700.387	621723.925	SD14OF81100FS	SED	FS	24-Apr-14	0	0.5	SW8270	105-67-9	2,4-Dimethylphenol	0.446	U	MG/KG	N
SD2014-OF8-11	898700.387	621723.925	SD14OF81100FS	SED	FS	24-Apr-14	0	0.5	SW8270	51-28-5	2,4-Dinitrophenol	0.891	UJ	MG/KG	N
SD2014-OF8-11	898700.387	621723.925	SD14OF81100FS	SED	FS	24-Apr-14	0	0.5	SW8270	121-14-2	2,4-Dinitrotoluene	0.446	UJ	MG/KG	N
SD2014-OF8-11	898700.387	621723.925	SD14OF81100FS	SED	FS	24-Apr-14	0	0.5	SW8270	606-20-2	2,6-Dinitrotoluene	0.446	UJ	MG/KG	N
SD2014-OF8-11	898700.387	621723.925	SD14OF81100FS	SED	FS	24-Apr-14	0	0.5	SW8270	91-58-7	2-Chloronaphthalene	0.446	UJ	MG/KG	N
SD2014-OF8-11	898700.387	621723.925	SD14OF81100FS	SED	FS	24-Apr-14	0	0.5	SW8270	95-57-8	2-Chlorophenol	0.446	UJ	MG/KG	N
SD2014-OF8-11	898700.387	621723.925	SD14OF81100FS	SED	FS	24-Apr-14	0	0.5	SW8270	91-57-6	2-Methylnaphthalene	0.446	UJ	MG/KG	N
SD2014-OF8-11	898700.387	621723.925	SD14OF81100FS	SED	FS	24-Apr-14	0	0.5	SW8270	95-48-7	2-Methylphenol	0.446	UJ	MG/KG	N
SD2014-OF8-11	898700.387	621723.925	SD14OF81100FS	SED	FS	24-Apr-14	0	0.5	SW8270	88-74-4	2-Nitroaniline	0.446	UJ	MG/KG	N
SD2014-OF8-11	898700.387	621723.925	SD14OF81100FS	SED	FS	24-Apr-14	0	0.5	SW8270	88-75-5	2-Nitrophenol	0.446	UJ	MG/KG	N
SD2014-OF8-11	898700.387	621723.925	SD14OF81100FS	SED	FS	24-Apr-14	0	0.5	SW8270	15831-10-4	3 & 4 Methylphenol	0.446	U	MG/KG	N
SD2014-OF8-11	898700.387	621723.925	SD14OF81100FS	SED	FS	24-Apr-14	0	0.5	SW8270	91-94-1	3,3'-Dichlorobenzidine	0.446	UJ	MG/KG	N

2014-2015 Sediment Analytical Data

SD2014-OF8-11	898700.387	621723.925	SD14OF81100FS	SED	FS	24-Apr-14	0	0.5	SW8270	99-09-2	3-Nitroaniline	0.446	UJ	MG/KG	N
SD2014-OF8-11	898700.387	621723.925	SD14OF81100FS	SED	FS	24-Apr-14	0	0.5	SW8270	534-52-1	4,6-Dinitro-2-methylphenol	0.891	U	MG/KG	N
SD2014-OF8-11	898700.387	621723.925	SD14OF81100FS	SED	FS	24-Apr-14	0	0.5	SW8270	101-55-3	4-Bromophenyl phenyl ether	0.446	UJ	MG/KG	N
SD2014-OF8-11	898700.387	621723.925	SD14OF81100FS	SED	FS	24-Apr-14	0	0.5	SW8270	59-50-7	4-Chloro-3-methylphenol	0.446	U	MG/KG	N
SD2014-OF8-11	898700.387	621723.925	SD14OF81100FS	SED	FS	24-Apr-14	0	0.5	SW8270	106-47-8	4-Chloroaniline	0.446	UJ	MG/KG	N
SD2014-OF8-11	898700.387	621723.925	SD14OF81100FS	SED	FS	24-Apr-14	0	0.5	SW8270	7005-72-3	4-Chlorophenyl phenyl ether	0.446	UJ	MG/KG	N
SD2014-OF8-11	898700.387	621723.925	SD14OF81100FS	SED	FS	24-Apr-14	0	0.5	SW8270	100-01-6	4-Nitroaniline	0.446	UJ	MG/KG	N
SD2014-OF8-11	898700.387	621723.925	SD14OF81100FS	SED	FS	24-Apr-14	0	0.5	SW8270	100-02-7	4-Nitrophenol	0.446	U	MG/KG	N
SD2014-OF8-11	898700.387	621723.925	SD14OF81100FS	SED	FS	24-Apr-14	0	0.5	SW8270	62-53-3	Aniline	0.446	UJ	MG/KG	N
SD2014-OF8-11	898700.387	621723.925	SD14OF81100FS	SED	FS	24-Apr-14	0	0.5	SW8270	111-91-1	Bis(2-Chloroethoxy)methane	0.446	UJ	MG/KG	N
SD2014-OF8-11	898700.387	621723.925	SD14OF81100FS	SED	FS	24-Apr-14	0	0.5	SW8270	111-44-4	Bis(2-Chloroethyl)ether		R	MG/KG	N
SD2014-OF8-11	898700.387	621723.925	SD14OF81100FS	SED	FS	24-Apr-14	0	0.5	SW8270	117-81-7	Bis(2-Ethylhexyl)phthalate	0.446	UJ	MG/KG	N
SD2014-OF8-11	898700.387	621723.925	SD14OF81100FS	SED	FS	24-Apr-14	0	0.5	SW8270	85-68-7	Butylbenzylphthalate	0.446	UJ	MG/KG	N
SD2014-OF8-11	898700.387	621723.925	SD14OF81100FS	SED	FS	24-Apr-14	0	0.5	SW8270	86-74-8	Carbazole	0.446	UJ	MG/KG	N
SD2014-OF8-11	898700.387	621723.925	SD14OF81100FS	SED	FS	24-Apr-14	0	0.5	SW8270	84-74-2	Di-n-butylphthalate	0.446	UJ	MG/KG	N
SD2014-OF8-11	898700.387	621723.925	SD14OF81100FS	SED	FS	24-Apr-14	0	0.5	SW8270	117-84-0	Di-n-octylphthalate	0.446	UJ	MG/KG	N
SD2014-OF8-11	898700.387	621723.925	SD14OF81100FS	SED	FS	24-Apr-14	0	0.5	SW8270	132-64-9	Dibenzofuran	0.446	UJ	MG/KG	N
SD2014-OF8-11	898700.387	621723.925	SD14OF81100FS	SED	FS	24-Apr-14	0	0.5	SW8270	84-66-2	Diethylphthalate	0.446	UJ	MG/KG	N
SD2014-OF8-11	898700.387	621723.925	SD14OF81100FS	SED	FS	24-Apr-14	0	0.5	SW8270	131-11-3	Dimethylphthalate	0.446	UJ	MG/KG	N
SD2014-OF8-11	898700.387	621723.925	SD14OF81100FS	SED	FS	24-Apr-14	0	0.5	SW8270	118-74-1	Hexachlorobenzene	0.446	UJ	MG/KG	N
SD2014-OF8-11	898700.387	621723.925	SD14OF81100FS	SED	FS	24-Apr-14	0	0.5	SW8270	87-68-3	Hexachlorobutadiene		R	MG/KG	N
SD2014-OF8-11	898700.387	621723.925	SD14OF81100FS	SED	FS	24-Apr-14	0	0.5	SW8270	77-47-4	Hexachlorocyclopentadiene		R	MG/KG	N
SD2014-OF8-11	898700.387	621723.925	SD14OF81100FS	SED	FS	24-Apr-14	0	0.5	SW8270	67-72-1	Hexachloroethane		R	MG/KG	N
SD2014-OF8-11	898700.387	621723.925	SD14OF81100FS	SED	FS	24-Apr-14	0	0.5	SW8270	78-59-1	Isophorone	0.446	UJ	MG/KG	N
SD2014-OF8-11	898700.387	621723.925	SD14OF81100FS	SED	FS	24-Apr-14	0	0.5	SW8270	621-64-7	N-Nitrosodi-n-propylamine	0.446	UJ	MG/KG	N
SD2014-OF8-11	898700.387	621723.925	SD14OF81100FS	SED	FS	24-Apr-14	0	0.5	SW8270	86-30-6	N-Nitrosodiphenylamine	0.446	UJ	MG/KG	N
SD2014-OF8-11	898700.387	621723.925	SD14OF81100FS	SED	FS	24-Apr-14	0	0.5	SW8270	98-95-3	Nitrobenzene	0.446	UJ	MG/KG	N
SD2014-OF8-11	898700.387	621723.925	SD14OF81100FS	SED	FS	24-Apr-14	0	0.5	SW8270	82-68-8	Pentachloronitrobenzene	0.446	UJ	MG/KG	N
SD2014-OF8-11	898700.387	621723.925	SD14OF81100FS	SED	FS	24-Apr-14	0	0.5	SW8270	87-86-5	Pentachlorophenol	0.446	U	MG/KG	N
SD2014-OF8-11	898700.387	621723.925	SD14OF81100FS	SED	FS	24-Apr-14	0	0.5	SW8270	108-95-2	Phenol	0.446	U	MG/KG	N
SD2014-OF8-11	898700.387	621723.925	SD14OF81100FS	SED	FS	24-Apr-14	0	0.5	SW8270	110-86-1	Pyridine		R	MG/KG	N
SD2014-OF8-11	898700.387	621723.925	SD14OF81100FS	SED	FS	24-Apr-14	0	0.5	SW8270C	83-32-9	Acenaphthene		R	MG/KG	N
SD2014-OF8-11	898700.387	621723.925	SD14OF81100FS	SED	FS	24-Apr-14	0	0.5	SW8270C	208-96-8	Acenaphthylene		R	MG/KG	N
SD2014-OF8-11	898700.387	621723.925	SD14OF81100FS	SED	FS	24-Apr-14	0	0.5	SW8270C	120-12-7	Anthracene	0.0557		MG/KG	Y
SD2014-OF8-11	898700.387	621723.925	SD14OF81100FS	SED	FS	24-Apr-14	0	0.5	SW8270C	56-55-3	Benzo(a)anthracene	0.1		MG/KG	Y
SD2014-OF8-11	898700.387	621723.925	SD14OF81100FS	SED	FS	24-Apr-14	0	0.5	SW8270C	50-32-8	Benzo(a)pyrene	0.0936		MG/KG	Y
SD2014-OF8-11	898700.387	621723.925	SD14OF81100FS	SED	FS	24-Apr-14	0	0.5	SW8270C	205-99-2	Benzo(b)fluoranthene	0.118	J	MG/KG	Y
SD2014-OF8-11	898700.387	621723.925	SD14OF81100FS	SED	FS	24-Apr-14	0	0.5	SW8270C	191-24-2	Benzo(ghi)perylene	0.0668		MG/KG	Y
SD2014-OF8-11	898700.387	621723.925	SD14OF81100FS	SED	FS	24-Apr-14	0	0.5	SW8270C	207-08-9	Benzo(k)fluoranthene	0.0802		MG/KG	Y
SD2014-OF8-11	898700.387	621723.925	SD14OF81100FS	SED	FS	24-Apr-14	0	0.5	SW8270C	218-01-9	Chrysene	0.1		MG/KG	Y
SD2014-OF8-11	898700.387	621723.925	SD14OF81100FS	SED	FS	24-Apr-14	0	0.5	SW8270C	53-70-3	Dibenz(a,h)anthracene	0.0446	U	MG/KG	N
SD2014-OF8-11	898700.387	621723.925	SD14OF81100FS	SED	FS	24-Apr-14	0	0.5	SW8270C	206-44-0	Fluoranthene	0.214		MG/KG	Y
SD2014-OF8-11	898700.387	621723.925	SD14OF81100FS	SED	FS	24-Apr-14	0	0.5	SW8270C	86-73-7	Fluorene	0.0446	UJ	MG/KG	N
SD2014-OF8-11	898700.387	621723.925	SD14OF81100FS	SED	FS	24-Apr-14	0	0.5	SW8270C	193-39-5	Indeno(1,2,3-cd)pyrene	0.0691		MG/KG	Y
SD2014-OF8-11	898700.387	621723.925	SD14OF81100FS	SED	FS	24-Apr-14	0	0.5	SW8270C	91-20-3	Naphthalene		R	MG/KG	N
SD2014-OF8-11	898700.387	621723.925	SD14OF81100FS	SED	FS	24-Apr-14	0	0.5	SW8270C	85-01-8	Phenanthrene	0.143		MG/KG	Y
SD2014-OF8-11	898700.387	621723.925	SD14OF81100FS	SED	FS	24-Apr-14	0	0.5	SW8270C	129-00-0	Pyrene	0.216		MG/KG	Y
SD2014-OF8-11	898700.387	621723.925	SD14OF81100FS	SED	FS	24-Apr-14	0	0.5	SW9010A	57-12-5	Cyanide, Total	1.87		MG/KG	Y
SD2014-OF8-11	898700.387	621723.925	SD14OF81101FS	SED	FS	24-Apr-14	1	2	A209F	HLA0046	Percent Solids	53.9		PERCENT	Y
SD2014-OF8-11	898700.387	621723.925	SD14OF81101FS	SED	FS	24-Apr-14	1	2	E680	2051-24-3	Cl10-BZ#209	0.0463	U	MG/KG	N
SD2014-OF8-11	898700.387	621723.925	SD14OF81101FS	SED	FS	24-Apr-14	1	2	E680	25512-42-9	Dichlorobiphenyl (total)	0.00927	U	MG/KG	N
SD2014-OF8-11	898700.387	621723.925	SD14OF81101FS	SED	FS	24-Apr-14	1	2	E680	28655-71-2	Heptachlorobiphenyl (total)	0.0278	U	MG/KG	N
SD2014-OF8-11	898700.387	621723.925	SD14OF81101FS	SED	FS	24-Apr-14	1	2	E680	26601-64-9	Hexachlorobiphenyl (total)	0.0185	U	MG/KG	N
SD2014-OF8-11	898700.387	621723.925	SD14OF81101FS	SED	FS	24-Apr-14	1	2	E680	27323-18-8	Monochlorobiphenyl (total)	0.00927	U	MG/KG	N
SD2014-OF8-11	898700.387	621723.925	SD14OF81101FS	SED	FS	24-Apr-14	1	2	E680	53742-07-7	Nonachlorobiphenyl (total)	0.0463	U	MG/KG	N
SD2014-OF8-11	898700.387	621723.925	SD14OF81101FS	SED	FS	24-Apr-14	1	2	E680	55722-26-4	Octachlorobiphenyl (total)	0.0278	U	MG/KG	N
SD2014-OF8-11	898700.387	621723.925	SD14OF81101FS	SED	FS	24-Apr-14	1	2	E680	25429-29-2	Pentachlorobiphenyl (total)	0.0185	U	MG/KG	N
SD2014-OF8-11	898700.387	621723.925	SD14OF81101FS	SED	FS	24-Apr-14	1	2	E680	26914-33-0	Tetrachlorobiphenyl (total)	0.0185	U	MG/KG	N
SD2014-OF8-11	898700.387	621723.925	SD14OF81101FS	SED	FS	24-Apr-14	1	2	E680	HLA0482	Total Homolog (PCBs)	0.115755	U	MG/KG	N

2014-2015 Sediment Analytical Data

SD2014-OF8-11	898700.387	621723.925	SD14OF81101FS	SED	FS	24-Apr-14	1	2	E680	25323-68-6	Trichlorobiphenyl (total)	0.00927	U	MG/KG	N
SD2014-OF8-11	898700.387	621723.925	SD14OF81101FS	SED	FS	24-Apr-14	1	2	LYDKHN	HLA0011	Total Organic Carbon	52000	J	MG/KG	Y
SD2014-OF8-11	898700.387	621723.925	SD14OF81101FS	SED	FS	24-Apr-14	1	2	SW6020	7440-36-0	Antimony	1.85	U	MG/KG	N
SD2014-OF8-11	898700.387	621723.925	SD14OF81101FS	SED	FS	24-Apr-14	1	2	SW6020	7440-38-2	Arsenic	7.61		MG/KG	Y
SD2014-OF8-11	898700.387	621723.925	SD14OF81101FS	SED	FS	24-Apr-14	1	2	SW6020	7440-43-9	Cadmium	9.09		MG/KG	Y
SD2014-OF8-11	898700.387	621723.925	SD14OF81101FS	SED	FS	24-Apr-14	1	2	SW6020	7440-47-3	Chromium	6710		MG/KG	Y
SD2014-OF8-11	898700.387	621723.925	SD14OF81101FS	SED	FS	24-Apr-14	1	2	SW6020	7440-50-8	Copper	1570		MG/KG	Y
SD2014-OF8-11	898700.387	621723.925	SD14OF81101FS	SED	FS	24-Apr-14	1	2	SW6020	HLA3024	ERM-Q (Metals)	4.406548754		NA	Y
SD2014-OF8-11	898700.387	621723.925	SD14OF81101FS	SED	FS	24-Apr-14	1	2	SW6020	7439-92-1	Lead	149		MG/KG	Y
SD2014-OF8-11	898700.387	621723.925	SD14OF81101FS	SED	FS	24-Apr-14	1	2	SW6020	7439-96-5	Manganese	214		MG/KG	Y
SD2014-OF8-11	898700.387	621723.925	SD14OF81101FS	SED	FS	24-Apr-14	1	2	SW6020	7440-02-0	Nickel	356		MG/KG	Y
SD2014-OF8-11	898700.387	621723.925	SD14OF81101FS	SED	FS	24-Apr-14	1	2	SW6020	7782-49-2	Selenium	1.85	U	MG/KG	N
SD2014-OF8-11	898700.387	621723.925	SD14OF81101FS	SED	FS	24-Apr-14	1	2	SW6020	7440-22-4	Silver	7.52		MG/KG	Y
SD2014-OF8-11	898700.387	621723.925	SD14OF81101FS	SED	FS	24-Apr-14	1	2	SW6020	7440-28-0	Thallium	1.85	U	MG/KG	N
SD2014-OF8-11	898700.387	621723.925	SD14OF81101FS	SED	FS	24-Apr-14	1	2	SW6020	7440-66-6	Zinc	259		MG/KG	Y
SD2014-OF8-11	898700.387	621723.925	SD14OF81101FS	SED	FS	24-Apr-14	1	2	SW8082	12674-11-2	Aroclor-1016	0.0463	UJ	MG/KG	N
SD2014-OF8-11	898700.387	621723.925	SD14OF81101FS	SED	FS	24-Apr-14	1	2	SW8082	11104-28-2	Aroclor-1221	0.0463	UJ	MG/KG	N
SD2014-OF8-11	898700.387	621723.925	SD14OF81101FS	SED	FS	24-Apr-14	1	2	SW8082	11141-16-5	Aroclor-1232	0.0463	UJ	MG/KG	N
SD2014-OF8-11	898700.387	621723.925	SD14OF81101FS	SED	FS	24-Apr-14	1	2	SW8082	53469-21-9	Aroclor-1242	0.0463	UJ	MG/KG	N
SD2014-OF8-11	898700.387	621723.925	SD14OF81101FS	SED	FS	24-Apr-14	1	2	SW8082	12672-29-6	Aroclor-1248	0.0463	UJ	MG/KG	N
SD2014-OF8-11	898700.387	621723.925	SD14OF81101FS	SED	FS	24-Apr-14	1	2	SW8082	11097-69-1	Aroclor-1254	0.0463	UJ	MG/KG	N
SD2014-OF8-11	898700.387	621723.925	SD14OF81101FS	SED	FS	24-Apr-14	1	2	SW8082	11096-82-5	Aroclor-1260	0.0463	UJ	MG/KG	N
SD2014-OF8-11	898700.387	621723.925	SD14OF81101FS	SED	FS	24-Apr-14	1	2	SW8082	37324-23-5	Aroclor-1262	0.0463	UJ	MG/KG	N
SD2014-OF8-11	898700.387	621723.925	SD14OF81101FS	SED	FS	24-Apr-14	1	2	SW8082	11100-14-4	Aroclor-1268	0.0463	UJ	MG/KG	N
SD2014-OF8-11	898700.387	621723.925	SD14OF81101FS	SED	FS	24-Apr-14	1	2	SW8082	1336-36-3	PCB (total)	0.0463	UJ	MG/KG	N
SD2014-OF8-11	898700.387	621723.925	SD14OF81101FS	SED	FS	24-Apr-14	1	2	SW8270D	95-94-3	1,2,4,5-Tetrachlorobenzene	0.462	U	MG/KG	N
SD2014-OF8-11	898700.387	621723.925	SD14OF81101FS	SED	FS	24-Apr-14	1	2	SW8270D	120-82-1	1,2,4-Trichlorobenzene	0.462	U	MG/KG	N
SD2014-OF8-11	898700.387	621723.925	SD14OF81101FS	SED	FS	24-Apr-14	1	2	SW8270D	90-12-0	1-Methylnaphthalene	0.462	U	MG/KG	N
SD2014-OF8-11	898700.387	621723.925	SD14OF81101FS	SED	FS	24-Apr-14	1	2	SW8270D	108-60-1	2,2'-Dichlorodiisopropylether	0.462	U	MG/KG	N
SD2014-OF8-11	898700.387	621723.925	SD14OF81101FS	SED	FS	24-Apr-14	1	2	SW8270D	95-95-4	2,4,5-Trichlorophenol	0.462	U	MG/KG	N
SD2014-OF8-11	898700.387	621723.925	SD14OF81101FS	SED	FS	24-Apr-14	1	2	SW8270D	88-06-2	2,4,6-Trichlorophenol	0.462	U	MG/KG	N
SD2014-OF8-11	898700.387	621723.925	SD14OF81101FS	SED	FS	24-Apr-14	1	2	SW8270D	120-83-2	2,4-Dichlorophenol	0.462	U	MG/KG	N
SD2014-OF8-11	898700.387	621723.925	SD14OF81101FS	SED	FS	24-Apr-14	1	2	SW8270D	105-67-9	2,4-Dimethylphenol	0.462	U	MG/KG	N
SD2014-OF8-11	898700.387	621723.925	SD14OF81101FS	SED	FS	24-Apr-14	1	2	SW8270D	51-28-5	2,4-Dinitrophenol	0.925	UJ	MG/KG	N
SD2014-OF8-11	898700.387	621723.925	SD14OF81101FS	SED	FS	24-Apr-14	1	2	SW8270D	121-14-2	2,4-Dinitrotoluene	0.462	U	MG/KG	N
SD2014-OF8-11	898700.387	621723.925	SD14OF81101FS	SED	FS	24-Apr-14	1	2	SW8270D	606-20-2	2,6-Dinitrotoluene	0.462	U	MG/KG	N
SD2014-OF8-11	898700.387	621723.925	SD14OF81101FS	SED	FS	24-Apr-14	1	2	SW8270D	91-58-7	2-Chloronaphthalene	0.462	U	MG/KG	N
SD2014-OF8-11	898700.387	621723.925	SD14OF81101FS	SED	FS	24-Apr-14	1	2	SW8270D	95-57-8	2-Chlorophenol	0.462	U	MG/KG	N
SD2014-OF8-11	898700.387	621723.925	SD14OF81101FS	SED	FS	24-Apr-14	1	2	SW8270D	91-57-6	2-Methylnaphthalene	0.462	U	MG/KG	N
SD2014-OF8-11	898700.387	621723.925	SD14OF81101FS	SED	FS	24-Apr-14	1	2	SW8270D	95-48-7	2-Methylphenol	0.462	U	MG/KG	N
SD2014-OF8-11	898700.387	621723.925	SD14OF81101FS	SED	FS	24-Apr-14	1	2	SW8270D	88-74-4	2-Nitroaniline	0.462	U	MG/KG	N
SD2014-OF8-11	898700.387	621723.925	SD14OF81101FS	SED	FS	24-Apr-14	1	2	SW8270D	88-75-5	2-Nitrophenol	0.462	U	MG/KG	N
SD2014-OF8-11	898700.387	621723.925	SD14OF81101FS	SED	FS	24-Apr-14	1	2	SW8270D	15831-10-4	3 & 4 Methylphenol	0.462	U	MG/KG	N
SD2014-OF8-11	898700.387	621723.925	SD14OF81101FS	SED	FS	24-Apr-14	1	2	SW8270D	91-94-1	3,3'-Dichlorobenzidine	0.462	U	MG/KG	N
SD2014-OF8-11	898700.387	621723.925	SD14OF81101FS	SED	FS	24-Apr-14	1	2	SW8270D	99-09-2	3-Nitroaniline	0.462	U	MG/KG	N
SD2014-OF8-11	898700.387	621723.925	SD14OF81101FS	SED	FS	24-Apr-14	1	2	SW8270D	534-52-1	4,6-Dinitro-2-methylphenol	0.925	U	MG/KG	N
SD2014-OF8-11	898700.387	621723.925	SD14OF81101FS	SED	FS	24-Apr-14	1	2	SW8270D	101-55-3	4-Bromophenyl phenyl ether	0.462	U	MG/KG	N
SD2014-OF8-11	898700.387	621723.925	SD14OF81101FS	SED	FS	24-Apr-14	1	2	SW8270D	59-50-7	4-Chloro-3-methylphenol	0.462	U	MG/KG	N
SD2014-OF8-11	898700.387	621723.925	SD14OF81101FS	SED	FS	24-Apr-14	1	2	SW8270D	106-47-8	4-Chloroaniline	0.462	U	MG/KG	N
SD2014-OF8-11	898700.387	621723.925	SD14OF81101FS	SED	FS	24-Apr-14	1	2	SW8270D	7005-72-3	4-Chlorophenyl phenyl ether	0.462	U	MG/KG	N
SD2014-OF8-11	898700.387	621723.925	SD14OF81101FS	SED	FS	24-Apr-14	1	2	SW8270D	100-01-6	4-Nitroaniline	0.462	U	MG/KG	N
SD2014-OF8-11	898700.387	621723.925	SD14OF81101FS	SED	FS	24-Apr-14	1	2	SW8270D	100-02-7	4-Nitrophenol	0.462	U	MG/KG	N
SD2014-OF8-11	898700.387	621723.925	SD14OF81101FS	SED	FS	24-Apr-14	1	2	SW8270D	83-32-9	Acenaphthene	0.0185	U	MG/KG	N
SD2014-OF8-11	898700.387	621723.925	SD14OF81101FS	SED	FS	24-Apr-14	1	2	SW8270D	208-96-8	Acenaphthylene	0.0185	U	MG/KG	N
SD2014-OF8-11	898700.387	621723.925	SD14OF81101FS	SED	FS	24-Apr-14	1	2	SW8270D	62-53-3	Aniline	0.462	U	MG/KG	N
SD2014-OF8-11	898700.387	621723.925	SD14OF81101FS	SED	FS	24-Apr-14	1	2	SW8270D	120-12-7	Anthracene	0.0185		MG/KG	Y
SD2014-OF8-11	898700.387	621723.925	SD14OF81101FS	SED	FS	24-Apr-14	1	2	SW8270D	56-55-3	Benzo(a)anthracene	0.0869		MG/KG	Y
SD2014-OF8-11	898700.387	621723.925	SD14OF81101FS	SED	FS	24-Apr-14	1	2	SW8270D	50-32-8	Benzo(a)pyrene	0.073		MG/KG	Y
SD2014-OF8-11	898700.387	621723.925	SD14OF81101FS	SED	FS	24-Apr-14	1	2	SW8270D	205-99-2	Benzo(b)fluoranthene	0.074		MG/KG	Y

2014-2015 Sediment Analytical Data

SD2014-OF8-11	898700.387	621723.925	SD14OF81101FS	SED	FS	24-Apr-14	1	2	SW8270D	191-24-2	Benzo(ghi)perylene	0.0518		MG/KG	Y
SD2014-OF8-11	898700.387	621723.925	SD14OF81101FS	SED	FS	24-Apr-14	1	2	SW8270D	207-08-9	Benzo(k)fluoranthene	0.0693		MG/KG	Y
SD2014-OF8-11	898700.387	621723.925	SD14OF81101FS	SED	FS	24-Apr-14	1	2	SW8270D	111-91-1	Bis(2-Chloroethoxy)methane	0.462	U	MG/KG	N
SD2014-OF8-11	898700.387	621723.925	SD14OF81101FS	SED	FS	24-Apr-14	1	2	SW8270D	111-44-4	Bis(2-Chloroethyl)ether	0.462	U	MG/KG	N
SD2014-OF8-11	898700.387	621723.925	SD14OF81101FS	SED	FS	24-Apr-14	1	2	SW8270D	117-81-7	Bis(2-Ethylhexyl)phthalate	0.462	U	MG/KG	N
SD2014-OF8-11	898700.387	621723.925	SD14OF81101FS	SED	FS	24-Apr-14	1	2	SW8270D	85-68-7	Butylbenzylphthalate	0.462	U	MG/KG	N
SD2014-OF8-11	898700.387	621723.925	SD14OF81101FS	SED	FS	24-Apr-14	1	2	SW8270D	86-74-8	Carbazole	0.462	U	MG/KG	N
SD2014-OF8-11	898700.387	621723.925	SD14OF81101FS	SED	FS	24-Apr-14	1	2	SW8270D	218-01-9	Chrysene	0.0629		MG/KG	Y
SD2014-OF8-11	898700.387	621723.925	SD14OF81101FS	SED	FS	24-Apr-14	1	2	SW8270D	84-74-2	Di-n-butylphthalate	0.462	U	MG/KG	N
SD2014-OF8-11	898700.387	621723.925	SD14OF81101FS	SED	FS	24-Apr-14	1	2	SW8270D	117-84-0	Di-n-octylphthalate	0.462	U	MG/KG	N
SD2014-OF8-11	898700.387	621723.925	SD14OF81101FS	SED	FS	24-Apr-14	1	2	SW8270D	53-70-3	Dibenz(a,h)anthracene	0.0231		MG/KG	Y
SD2014-OF8-11	898700.387	621723.925	SD14OF81101FS	SED	FS	24-Apr-14	1	2	SW8270D	132-64-9	Dibenzofuran	0.462	U	MG/KG	N
SD2014-OF8-11	898700.387	621723.925	SD14OF81101FS	SED	FS	24-Apr-14	1	2	SW8270D	84-66-2	Diethylphthalate	0.462	U	MG/KG	N
SD2014-OF8-11	898700.387	621723.925	SD14OF81101FS	SED	FS	24-Apr-14	1	2	SW8270D	131-11-3	Dimethylphthalate	0.462	U	MG/KG	N
SD2014-OF8-11	898700.387	621723.925	SD14OF81101FS	SED	FS	24-Apr-14	1	2	SW8270D	206-44-0	Fluoranthene	0.165		MG/KG	Y
SD2014-OF8-11	898700.387	621723.925	SD14OF81101FS	SED	FS	24-Apr-14	1	2	SW8270D	86-73-7	Fluorene	0.0185	U	MG/KG	N
SD2014-OF8-11	898700.387	621723.925	SD14OF81101FS	SED	FS	24-Apr-14	1	2	SW8270D	118-74-1	Hexachlorobenzene	0.462	U	MG/KG	N
SD2014-OF8-11	898700.387	621723.925	SD14OF81101FS	SED	FS	24-Apr-14	1	2	SW8270D	87-68-3	Hexachlorobutadiene	0.462	U	MG/KG	N
SD2014-OF8-11	898700.387	621723.925	SD14OF81101FS	SED	FS	24-Apr-14	1	2	SW8270D	77-47-4	Hexachlorocyclopentadiene	0.462	UJ	MG/KG	N
SD2014-OF8-11	898700.387	621723.925	SD14OF81101FS	SED	FS	24-Apr-14	1	2	SW8270D	67-72-1	Hexachloroethane	0.462	U	MG/KG	N
SD2014-OF8-11	898700.387	621723.925	SD14OF81101FS	SED	FS	24-Apr-14	1	2	SW8270D	193-39-5	Indeno(1,2,3-cd)pyrene	0.0527		MG/KG	Y
SD2014-OF8-11	898700.387	621723.925	SD14OF81101FS	SED	FS	24-Apr-14	1	2	SW8270D	78-59-1	Isophorone	0.462	U	MG/KG	N
SD2014-OF8-11	898700.387	621723.925	SD14OF81101FS	SED	FS	24-Apr-14	1	2	SW8270D	621-64-7	N-Nitrosodi-n-propylamine	0.462	U	MG/KG	N
SD2014-OF8-11	898700.387	621723.925	SD14OF81101FS	SED	FS	24-Apr-14	1	2	SW8270D	86-30-6	N-Nitrosodiphenylamine	0.462	U	MG/KG	N
SD2014-OF8-11	898700.387	621723.925	SD14OF81101FS	SED	FS	24-Apr-14	1	2	SW8270D	91-20-3	Naphthalene	0.0185	U	MG/KG	N
SD2014-OF8-11	898700.387	621723.925	SD14OF81101FS	SED	FS	24-Apr-14	1	2	SW8270D	98-95-3	Nitrobenzene	0.462	U	MG/KG	N
SD2014-OF8-11	898700.387	621723.925	SD14OF81101FS	SED	FS	24-Apr-14	1	2	SW8270D	82-68-8	Pentachloronitrobenzene	0.462	U	MG/KG	N
SD2014-OF8-11	898700.387	621723.925	SD14OF81101FS	SED	FS	24-Apr-14	1	2	SW8270D	87-86-5	Pentachlorophenol	0.462	U	MG/KG	N
SD2014-OF8-11	898700.387	621723.925	SD14OF81101FS	SED	FS	24-Apr-14	1	2	SW8270D	85-01-8	Phenanthrene	0.14		MG/KG	Y
SD2014-OF8-11	898700.387	621723.925	SD14OF81101FS	SED	FS	24-Apr-14	1	2	SW8270D	108-95-2	Phenol	0.462	U	MG/KG	N
SD2014-OF8-11	898700.387	621723.925	SD14OF81101FS	SED	FS	24-Apr-14	1	2	SW8270D	129-00-0	Pyrene	0.149		MG/KG	Y
SD2014-OF8-11	898700.387	621723.925	SD14OF81101FS	SED	FS	24-Apr-14	1	2	SW8270D	110-86-1	Pyridine	0.462	U	MG/KG	N
SD2014-OF8-11	898700.387	621723.925	SD14OF81101FS	SED	FS	24-Apr-14	1	2	SW9010A	57-12-5	Cyanide, Total	6.67	J	MG/KG	Y
SD2014-OF8-11	898700.387	621723.925	SD14OF1102FS	SED	FS	07-Apr-15	2	3	8270SIM	HLA0440	Decachlorobiphenyl (total)	0.0005	U	MG/KG	
SD2014-OF8-11	898700.387	621723.925	SD14OF1102FS	SED	FS	07-Apr-15	2	3	8270SIM	25512-42-9	Dichlorobiphenyl (total)	0.0024	U	MG/KG	
SD2014-OF8-11	898700.387	621723.925	SD14OF1102FS	SED	FS	07-Apr-15	2	3	8270SIM	28655-71-2	Heptachlorobiphenyl (total)	0.0036	U	MG/KG	
SD2014-OF8-11	898700.387	621723.925	SD14OF1102FS	SED	FS	07-Apr-15	2	3	8270SIM	26601-64-9	Hexachlorobiphenyl (total)	0.0042	U	MG/KG	
SD2014-OF8-11	898700.387	621723.925	SD14OF1102FS	SED	FS	07-Apr-15	2	3	8270SIM	27323-18-8	Monochlorobiphenyl (total)	0.0009	U	MG/KG	
SD2014-OF8-11	898700.387	621723.925	SD14OF1102FS	SED	FS	07-Apr-15	2	3	8270SIM	53742-07-7	Nonachlorobiphenyl (total)	0.0009	U	MG/KG	
SD2014-OF8-11	898700.387	621723.925	SD14OF1102FS	SED	FS	07-Apr-15	2	3	8270SIM	55722-26-4	Octachlorobiphenyl (total)	0.0024	U	MG/KG	
SD2014-OF8-11	898700.387	621723.925	SD14OF1102FS	SED	FS	07-Apr-15	2	3	8270SIM	25429-29-2	Pentachlorobiphenyl (total)	0.0046	U	MG/KG	
SD2014-OF8-11	898700.387	621723.925	SD14OF1102FS	SED	FS	07-Apr-15	2	3	8270SIM	26914-33-0	Tetrachlorobiphenyl (total)	0.0042	U	MG/KG	
SD2014-OF8-11	898700.387	621723.925	SD14OF1102FS	SED	FS	07-Apr-15	2	3	8270SIM	HLA0482	Total Homolog (PCBs)	0.0301	U	MG/KG	
SD2014-OF8-11	898700.387	621723.925	SD14OF1102FS	SED	FS	07-Apr-15	2	3	8270SIM	25323-68-6	Trichlorobiphenyl (total)	0.0024	U	MG/KG	
SD2014-OF8-11	898700.387	621723.925	SD14OF1102FS	SED	FS	07-Apr-15	2	3	SW 846 8270 SIM	83-32-9	Acenaphthene	0.01	U	MG/KG	
SD2014-OF8-11	898700.387	621723.925	SD14OF1102FS	SED	FS	07-Apr-15	2	3	SW 846 8270 SIM	208-96-8	Acenaphthylene	0.01	U	MG/KG	
SD2014-OF8-11	898700.387	621723.925	SD14OF1102FS	SED	FS	07-Apr-15	2	3	SW 846 8270 SIM	120-12-7	Anthracene	0.01	U	MG/KG	
SD2014-OF8-11	898700.387	621723.925	SD14OF1102FS	SED	FS	07-Apr-15	2	3	SW 846 8270 SIM	56-55-3	Benzo(a)anthracene	0.01	U	MG/KG	
SD2014-OF8-11	898700.387	621723.925	SD14OF1102FS	SED	FS	07-Apr-15	2	3	SW 846 8270 SIM	50-32-8	Benzo(a)pyrene	0.01	U	MG/KG	
SD2014-OF8-11	898700.387	621723.925	SD14OF1102FS	SED	FS	07-Apr-15	2	3	SW 846 8270 SIM	205-99-2	Benzo(b)fluoranthene	0.01	U	MG/KG	
SD2014-OF8-11	898700.387	621723.925	SD14OF1102FS	SED	FS	07-Apr-15	2	3	SW 846 8270 SIM	191-24-2	Benzo(ghi)perylene	0.01	U	MG/KG	
SD2014-OF8-11	898700.387	621723.925	SD14OF1102FS	SED	FS	07-Apr-15	2	3	SW 846 8270 SIM	207-08-9	Benzo(k)fluoranthene	0.01	U	MG/KG	
SD2014-OF8-11	898700.387	621723.925	SD14OF1102FS	SED	FS	07-Apr-15	2	3	SW 846 8270 SIM	218-01-9	Chrysene	0.01	U	MG/KG	
SD2014-OF8-11	898700.387	621723.925	SD14OF1102FS	SED	FS	07-Apr-15	2	3	SW 846 8270 SIM	53-70-3	Dibenz(a,h)anthracene	0.01	U	MG/KG	
SD2014-OF8-11	898700.387	621723.925	SD14OF1102FS	SED	FS	07-Apr-15	2	3	SW 846 8270 SIM	206-44-0	Fluoranthene	0.012		MG/KG	Y
SD2014-OF8-11	898700.387	621723.925	SD14OF1102FS	SED	FS	07-Apr-15	2	3	SW 846 8270 SIM	86-73-7	Fluorene	0.01	U	MG/KG	
SD2014-OF8-11	898700.387	621723.925	SD14OF1102FS	SED	FS	07-Apr-15	2	3	SW 846 8270 SIM	193-39-5	Indeno(1,2,3-cd)pyrene	0.01	U	MG/KG	
SD2014-OF8-11	898700.387	621723.925	SD14OF1102FS	SED	FS	07-Apr-15	2	3	SW 846 8270 SIM	91-20-3	Naphthalene	0.01	U	MG/KG	
SD2014-OF8-11	898700.387	621723.925	SD14OF1102FS	SED	FS	07-Apr-15	2	3	SW 846 8270 SIM	85-01-8	Phenanthrene	0.01	J	MG/KG	Y

2014-2015 Sediment Analytical Data

SD2014-OF8-11	898700.387	621723.925	SD14OF1102FS	SED	FS	07-Apr-15	2	3	SW 846 8270 SIM	129-00-0	Pyrene	0.01	J	MG/KG	Y
SD2014-OF8-11	898700.387	621723.925	SD14OF1102FS	SED	FS	07-Apr-15	2	3	SW 846 8270/EPA 680	2051-24-3	Cl10-BZ#209	0.0001	U	MG/KG	
SD2014-OF8-11	898700.387	621723.925	SD14OF1102FS	SED	FS	07-Apr-15	2	3	SW 846 8270/EPA 680	34883-43-7	Cl2-BZ#8	0.0001	U	MG/KG	
SD2014-OF8-11	898700.387	621723.925	SD14OF1102FS	SED	FS	07-Apr-15	2	3	SW 846 8270/EPA 680	37680-65-2	Cl3-BZ#18	0.0001	U	MG/KG	
SD2014-OF8-11	898700.387	621723.925	SD14OF1102FS	SED	FS	07-Apr-15	2	3	SW 846 8270/EPA 680	7012-37-5	Cl3-BZ#28	0.0001	U	MG/KG	
SD2014-OF8-11	898700.387	621723.925	SD14OF1102FS	SED	FS	07-Apr-15	2	3	SW 846 8270/EPA 680	41464-39-5	Cl4-BZ#44	0.0001	U	MG/KG	
SD2014-OF8-11	898700.387	621723.925	SD14OF1102FS	SED	FS	07-Apr-15	2	3	SW 846 8270/EPA 680	41464-40-8	Cl4-BZ#49	0.0001	U	MG/KG	
SD2014-OF8-11	898700.387	621723.925	SD14OF1102FS	SED	FS	07-Apr-15	2	3	SW 846 8270/EPA 680	35693-99-3	Cl4-BZ#52	0.0001	U	MG/KG	
SD2014-OF8-11	898700.387	621723.925	SD14OF1102FS	SED	FS	07-Apr-15	2	3	SW 846 8270/EPA 680	32598-10-0	Cl4-BZ#66	0.0001	U	MG/KG	
SD2014-OF8-11	898700.387	621723.925	SD14OF1102FS	SED	FS	07-Apr-15	2	3	SW 846 8270/EPA 680	32598-13-3	Cl4-BZ#77	0.0001	U	MG/KG	
SD2014-OF8-11	898700.387	621723.925	SD14OF1102FS	SED	FS	07-Apr-15	2	3	SW 846 8270/EPA 680	37680-73-2	Cl5-BZ#101	0.00018		MG/KG	Y
SD2014-OF8-11	898700.387	621723.925	SD14OF1102FS	SED	FS	07-Apr-15	2	3	SW 846 8270/EPA 680	32598-14-4	Cl5-BZ#105	0.0001	U	MG/KG	
SD2014-OF8-11	898700.387	621723.925	SD14OF1102FS	SED	FS	07-Apr-15	2	3	SW 846 8270/EPA 680	31508-00-6	Cl5-BZ#118	0.0001	U	MG/KG	
SD2014-OF8-11	898700.387	621723.925	SD14OF1102FS	SED	FS	07-Apr-15	2	3	SW 846 8270/EPA 680	57465-28-8	Cl5-BZ#126	0.0001	U	MG/KG	
SD2014-OF8-11	898700.387	621723.925	SD14OF1102FS	SED	FS	07-Apr-15	2	3	SW 846 8270/EPA 680	38380-07-3	Cl5-BZ#128	0.0001	U	MG/KG	
SD2014-OF8-11	898700.387	621723.925	SD14OF1102FS	SED	FS	07-Apr-15	2	3	SW 846 8270/EPA 680	38380-02-8	Cl5-BZ#87	0.0001	U	MG/KG	
SD2014-OF8-11	898700.387	621723.925	SD14OF1102FS	SED	FS	07-Apr-15	2	3	SW 846 8270/EPA 680	35065-28-2	Cl6-BZ#138	0.00026		MG/KG	Y
SD2014-OF8-11	898700.387	621723.925	SD14OF1102FS	SED	FS	07-Apr-15	2	3	SW 846 8270/EPA 680	35065-27-1	Cl6-BZ#153	0.00022		MG/KG	Y
SD2014-OF8-11	898700.387	621723.925	SD14OF1102FS	SED	FS	07-Apr-15	2	3	SW 846 8270/EPA 680	35065-30-6	Cl6-BZ#170	0.0001	U	MG/KG	
SD2014-OF8-11	898700.387	621723.925	SD14OF1102FS	SED	FS	07-Apr-15	2	3	SW 846 8270/EPA 680	35065-29-3	Cl7-BZ#180	0.00021		MG/KG	Y
SD2014-OF8-11	898700.387	621723.925	SD14OF1102FS	SED	FS	07-Apr-15	2	3	SW 846 8270/EPA 680	52663-69-1	Cl7-BZ#183	0.00011		MG/KG	Y
SD2014-OF8-11	898700.387	621723.925	SD14OF1102FS	SED	FS	07-Apr-15	2	3	SW 846 8270/EPA 680	74472-48-3	Cl7-BZ#184	0.0001	U	MG/KG	
SD2014-OF8-11	898700.387	621723.925	SD14OF1102FS	SED	FS	07-Apr-15	2	3	SW 846 8270/EPA 680	52663-68-0	Cl7-BZ#187	0.00017		MG/KG	Y
SD2014-OF8-11	898700.387	621723.925	SD14OF1102FS	SED	FS	07-Apr-15	2	3	SW 846 8270/EPA 680	52663-78-2	Cl8-BZ#195	0.0001	U	MG/KG	
SD2014-OF8-11	898700.387	621723.925	SD14OF1102FS	SED	FS	07-Apr-15	2	3	SW 846 8270/EPA 680	40186-72-9	Cl9-BZ#206	0.00024		MG/KG	Y
SD2014-OF8-11	898700.387	621723.925	SD14OF1102FS	SED	FS	07-Apr-15	2	3	SW846 3rd Ed. 6020	7440-38-2	Arsenic	2.96		MG/KG	Y
SD2014-OF8-11	898700.387	621723.925	SD14OF1102FS	SED	FS	07-Apr-15	2	3	SW846 3rd Ed. 6020	7440-43-9	Cadmium	0.5	U	MG/KG	
SD2014-OF8-11	898700.387	621723.925	SD14OF1102FS	SED	FS	07-Apr-15	2	3	SW846 3rd Ed. 6020	7440-47-3	Chromium	43.1		MG/KG	Y
SD2014-OF8-11	898700.387	621723.925	SD14OF1102FS	SED	FS	07-Apr-15	2	3	SW846 3rd Ed. 6020	7440-50-8	Copper	16.7	J	MG/KG	Y
SD2014-OF8-11	898700.387	621723.925	SD14OF1102FS	SED	FS	07-Apr-15	2	3	SW846 3rd Ed. 6020	HLA3024	ERM-Q (Metals)	0.081727359		NA	Y
SD2014-OF8-11	898700.387	621723.925	SD14OF1102FS	SED	FS	07-Apr-15	2	3	SW846 3rd Ed. 6020	7439-92-1	Lead	5.79		MG/KG	Y
SD2014-OF8-11	898700.387	621723.925	SD14OF1102FS	SED	FS	07-Apr-15	2	3	SW846 3rd Ed. 6020	7439-97-6	Mercury	0.05	U	MG/KG	
SD2014-OF8-11	898700.387	621723.925	SD14OF1102FS	SED	FS	07-Apr-15	2	3	SW846 3rd Ed. 6020	7440-02-0	Nickel	8.83		MG/KG	Y
SD2014-OF8-11	898700.387	621723.925	SD14OF1102FS	SED	FS	07-Apr-15	2	3	SW846 3rd Ed. 6020	7440-22-4	Silver	0.5	U	MG/KG	
SD2014-OF8-11	898700.387	621723.925	SD14OF1102FS	SED	FS	07-Apr-15	2	3	SW846 3rd Ed. 6020	7440-66-6	Zinc	19.8		MG/KG	Y
SD2014-OF8-11	898700.387	621723.925	SD14OF1102FS	SED	FS	07-Apr-15	2	3	SW846 8082	12674-11-2	Aroclor-1016	0.025	U	MG/KG	
SD2014-OF8-11	898700.387	621723.925	SD14OF1102FS	SED	FS	07-Apr-15	2	3	SW846 8082	11104-28-2	Aroclor-1221	0.025	U	MG/KG	
SD2014-OF8-11	898700.387	621723.925	SD14OF1102FS	SED	FS	07-Apr-15	2	3	SW846 8082	11141-16-5	Aroclor-1232	0.025	U	MG/KG	
SD2014-OF8-11	898700.387	621723.925	SD14OF1102FS	SED	FS	07-Apr-15	2	3	SW846 8082	53469-21-9	Aroclor-1242	0.025	U	MG/KG	
SD2014-OF8-11	898700.387	621723.925	SD14OF1102FS	SED	FS	07-Apr-15	2	3	SW846 8082	12672-29-6	Aroclor-1248	0.025	U	MG/KG	
SD2014-OF8-11	898700.387	621723.925	SD14OF1102FS	SED	FS	07-Apr-15	2	3	SW846 8082	11097-69-1	Aroclor-1254	0.025	U	MG/KG	
SD2014-OF8-11	898700.387	621723.925	SD14OF1102FS	SED	FS	07-Apr-15	2	3	SW846 8082	11096-82-5	Aroclor-1260	0.025	U	MG/KG	
SD2014-OF8-11	898700.387	621723.925	SD14OF1102FS	SED	FS	07-Apr-15	2	3	SW846 8082	37324-23-5	Aroclor-1262	0.025	U	MG/KG	
SD2014-OF8-11	898700.387	621723.925	SD14OF1102FS	SED	FS	07-Apr-15	2	3	SW846 8082	11100-14-4	Aroclor-1268	0.025	U	MG/KG	
SD2014-OF8-11	898700.387	621723.925	SD14OF1102FS	SED	FS	07-Apr-15	2	3	SW846 8082	HLA0392	Total Aroclor (CALC)	0.025	U	MG/KG	
SD2014-OF8-11	898700.387	621723.925	SD14OF1102FS	SED	FS	07-Apr-15	2	3	SW846 9060	HLA0011	Total Organic Carbon	2.6		PERCENT	Y
SD2014-OF8-11	898700.387	621723.925	SD14OF1103FSH	SED	FS	07-Apr-15	3	4	8270SIM	HLA0440	Decachlorobiphenyl (total)	0.0005	U	MG/KG	
SD2014-OF8-11	898700.387	621723.925	SD14OF1103FSH	SED	FS	07-Apr-15	3	4	8270SIM	25512-42-9	Dichlorobiphenyl (total)	0.0032		MG/KG	Y
SD2014-OF8-11	898700.387	621723.925	SD14OF1103FSH	SED	FS	07-Apr-15	3	4	8270SIM	28655-71-2	Heptachlorobiphenyl (total)	0.004	U	MG/KG	
SD2014-OF8-11	898700.387	621723.925	SD14OF1103FSH	SED	FS	07-Apr-15	3	4	8270SIM	26601-64-9	Hexachlorobiphenyl (total)	0.005		MG/KG	Y
SD2014-OF8-11	898700.387	621723.925	SD14OF1103FSH	SED	FS	07-Apr-15	3	4	8270SIM	27323-18-8	Monochlorobiphenyl (total)	0.0009	U	MG/KG	
SD2014-OF8-11	898700.387	621723.925	SD14OF1103FSH	SED	FS	07-Apr-15	3	4	8270SIM	53742-07-7	Nonachlorobiphenyl (total)	0.0009	U	MG/KG	
SD2014-OF8-11	898700.387	621723.925	SD14OF1103FSH	SED	FS	07-Apr-15	3	4	8270SIM	55722-26-4	Octachlorobiphenyl (total)	0.0024	U	MG/KG	
SD2014-OF8-11	898700.387	621723.925	SD14OF1103FSH	SED	FS	07-Apr-15	3	4	8270SIM	25429-29-2	Pentachlorobiphenyl (total)	0.0073		MG/KG	Y
SD2014-OF8-11	898700.387	621723.925	SD14OF1103FSH	SED	FS	07-Apr-15	3	4	8270SIM	26914-33-0	Tetrachlorobiphenyl (total)	0.0041	U	MG/KG	
SD2014-OF8-11	898700.387	621723.925	SD14OF1103FSH	SED	FS	07-Apr-15	3	4	8270SIM	HLA0482	Total Homolog (PCBs)	0.029	U	MG/KG	
SD2014-OF8-11	898700.387	621723.925	SD14OF1103FSH	SED	FS	07-Apr-15	3	4	8270SIM	25323-68-6	Trichlorobiphenyl (total)	0.0024	U	MG/KG	
SD2014-OF8-11	898700.387	621723.925	SD14OF1103FSH	SED	FS	07-Apr-15	3	4	SW 846 8270 SIM	83-32-9	Acenaphthene	0.01	U	MG/KG	
SD2014-OF8-11	898700.387	621723.925	SD14OF1103FSH	SED	FS	07-Apr-15	3	4	SW 846 8270 SIM	208-96-8	Acenaphthylene	0.01	U	MG/KG	

2014-2015 Sediment Analytical Data

SD2014-OF8-11	898700.387	621723.925	SD14OF1103FSH	SED	FS	07-Apr-15	3	4	SW 846 8270 SIM	120-12-7	Anthracene	0.01	U	MG/KG	
SD2014-OF8-11	898700.387	621723.925	SD14OF1103FSH	SED	FS	07-Apr-15	3	4	SW 846 8270 SIM	56-55-3	Benzo(a)anthracene	0.01	U	MG/KG	
SD2014-OF8-11	898700.387	621723.925	SD14OF1103FSH	SED	FS	07-Apr-15	3	4	SW 846 8270 SIM	50-32-8	Benzo(a)pyrene	0.01	U	MG/KG	
SD2014-OF8-11	898700.387	621723.925	SD14OF1103FSH	SED	FS	07-Apr-15	3	4	SW 846 8270 SIM	205-99-2	Benzo(b)fluoranthene	0.01	U	MG/KG	
SD2014-OF8-11	898700.387	621723.925	SD14OF1103FSH	SED	FS	07-Apr-15	3	4	SW 846 8270 SIM	191-24-2	Benzo(ghi)perylene	0.01	U	MG/KG	
SD2014-OF8-11	898700.387	621723.925	SD14OF1103FSH	SED	FS	07-Apr-15	3	4	SW 846 8270 SIM	207-08-9	Benzo(k)fluoranthene	0.01	U	MG/KG	
SD2014-OF8-11	898700.387	621723.925	SD14OF1103FSH	SED	FS	07-Apr-15	3	4	SW 846 8270 SIM	218-01-9	Chrysene	0.01	U	MG/KG	
SD2014-OF8-11	898700.387	621723.925	SD14OF1103FSH	SED	FS	07-Apr-15	3	4	SW 846 8270 SIM	53-70-3	Dibenz(a,h)anthracene	0.01	U	MG/KG	
SD2014-OF8-11	898700.387	621723.925	SD14OF1103FSH	SED	FS	07-Apr-15	3	4	SW 846 8270 SIM	206-44-0	Fluoranthene	0.0096	J	MG/KG	Y
SD2014-OF8-11	898700.387	621723.925	SD14OF1103FSH	SED	FS	07-Apr-15	3	4	SW 846 8270 SIM	86-73-7	Fluorene	0.01	U	MG/KG	
SD2014-OF8-11	898700.387	621723.925	SD14OF1103FSH	SED	FS	07-Apr-15	3	4	SW 846 8270 SIM	193-39-5	Indeno(1,2,3-cd)pyrene	0.01	U	MG/KG	
SD2014-OF8-11	898700.387	621723.925	SD14OF1103FSH	SED	FS	07-Apr-15	3	4	SW 846 8270 SIM	91-20-3	Naphthalene	0.01	UJ	MG/KG	
SD2014-OF8-11	898700.387	621723.925	SD14OF1103FSH	SED	FS	07-Apr-15	3	4	SW 846 8270 SIM	85-01-8	Phenanthrene	0.018	U	MG/KG	
SD2014-OF8-11	898700.387	621723.925	SD14OF1103FSH	SED	FS	07-Apr-15	3	4	SW 846 8270 SIM	129-00-0	Pyrene	0.01	U	MG/KG	
SD2014-OF8-11	898700.387	621723.925	SD14OF1103FSH	SED	FS	07-Apr-15	3	4	SW 846 8270/EPA 680	2051-24-3	Cl10-BZ#209	0.0002	U	MG/KG	
SD2014-OF8-11	898700.387	621723.925	SD14OF1103FSH	SED	FS	07-Apr-15	3	4	SW 846 8270/EPA 680	34883-43-7	Cl2-BZ#8	0.0002	U	MG/KG	
SD2014-OF8-11	898700.387	621723.925	SD14OF1103FSH	SED	FS	07-Apr-15	3	4	SW 846 8270/EPA 680	37680-65-2	Cl3-BZ#18	0.0002	U	MG/KG	
SD2014-OF8-11	898700.387	621723.925	SD14OF1103FSH	SED	FS	07-Apr-15	3	4	SW 846 8270/EPA 680	7012-37-5	Cl3-BZ#28	0.0002	U	MG/KG	
SD2014-OF8-11	898700.387	621723.925	SD14OF1103FSH	SED	FS	07-Apr-15	3	4	SW 846 8270/EPA 680	41464-39-5	Cl4-BZ#44	0.0002	U	MG/KG	
SD2014-OF8-11	898700.387	621723.925	SD14OF1103FSH	SED	FS	07-Apr-15	3	4	SW 846 8270/EPA 680	41464-40-8	Cl4-BZ#49	0.0002	U	MG/KG	
SD2014-OF8-11	898700.387	621723.925	SD14OF1103FSH	SED	FS	07-Apr-15	3	4	SW 846 8270/EPA 680	35693-99-3	Cl4-BZ#52	0.0002	U	MG/KG	
SD2014-OF8-11	898700.387	621723.925	SD14OF1103FSH	SED	FS	07-Apr-15	3	4	SW 846 8270/EPA 680	32598-10-0	Cl4-BZ#66	0.0002	U	MG/KG	
SD2014-OF8-11	898700.387	621723.925	SD14OF1103FSH	SED	FS	07-Apr-15	3	4	SW 846 8270/EPA 680	32598-13-3	Cl4-BZ#77	0.0002	U	MG/KG	
SD2014-OF8-11	898700.387	621723.925	SD14OF1103FSH	SED	FS	07-Apr-15	3	4	SW 846 8270/EPA 680	37680-73-2	Cl5-BZ#101	0.0002	U	MG/KG	
SD2014-OF8-11	898700.387	621723.925	SD14OF1103FSH	SED	FS	07-Apr-15	3	4	SW 846 8270/EPA 680	32598-14-4	Cl5-BZ#105	0.0002	U	MG/KG	
SD2014-OF8-11	898700.387	621723.925	SD14OF1103FSH	SED	FS	07-Apr-15	3	4	SW 846 8270/EPA 680	31508-00-6	Cl5-BZ#118	0.0002	U	MG/KG	
SD2014-OF8-11	898700.387	621723.925	SD14OF1103FSH	SED	FS	07-Apr-15	3	4	SW 846 8270/EPA 680	57465-28-8	Cl5-BZ#126	0.0002	U	MG/KG	
SD2014-OF8-11	898700.387	621723.925	SD14OF1103FSH	SED	FS	07-Apr-15	3	4	SW 846 8270/EPA 680	38380-07-3	Cl5-BZ#128	0.0002	U	MG/KG	
SD2014-OF8-11	898700.387	621723.925	SD14OF1103FSH	SED	FS	07-Apr-15	3	4	SW 846 8270/EPA 680	38380-02-8	Cl5-BZ#87	0.0002	U	MG/KG	
SD2014-OF8-11	898700.387	621723.925	SD14OF1103FSH	SED	FS	07-Apr-15	3	4	SW 846 8270/EPA 680	35065-28-2	Cl6-BZ#138	0.0002	U	MG/KG	
SD2014-OF8-11	898700.387	621723.925	SD14OF1103FSH	SED	FS	07-Apr-15	3	4	SW 846 8270/EPA 680	35065-27-1	Cl6-BZ#153	0.0002	U	MG/KG	
SD2014-OF8-11	898700.387	621723.925	SD14OF1103FSH	SED	FS	07-Apr-15	3	4	SW 846 8270/EPA 680	35065-30-6	Cl6-BZ#170	0.0002	U	MG/KG	
SD2014-OF8-11	898700.387	621723.925	SD14OF1103FSH	SED	FS	07-Apr-15	3	4	SW 846 8270/EPA 680	35065-29-3	Cl7-BZ#180	0.0002	U	MG/KG	
SD2014-OF8-11	898700.387	621723.925	SD14OF1103FSH	SED	FS	07-Apr-15	3	4	SW 846 8270/EPA 680	52663-69-1	Cl7-BZ#183	0.0002	U	MG/KG	
SD2014-OF8-11	898700.387	621723.925	SD14OF1103FSH	SED	FS	07-Apr-15	3	4	SW 846 8270/EPA 680	74472-48-3	Cl7-BZ#184	0.0002	U	MG/KG	
SD2014-OF8-11	898700.387	621723.925	SD14OF1103FSH	SED	FS	07-Apr-15	3	4	SW 846 8270/EPA 680	52663-68-0	Cl7-BZ#187	0.0002	U	MG/KG	
SD2014-OF8-11	898700.387	621723.925	SD14OF1103FSH	SED	FS	07-Apr-15	3	4	SW 846 8270/EPA 680	52663-78-2	Cl8-BZ#195	0.0002	U	MG/KG	
SD2014-OF8-11	898700.387	621723.925	SD14OF1103FSH	SED	FS	07-Apr-15	3	4	SW 846 8270/EPA 680	40186-72-9	Cl9-BZ#206	0.0002	U	MG/KG	
SD2014-OF8-11	898700.387	621723.925	SD14OF1103FSH	SED	FS	07-Apr-15	3	4	SW846 3rd Ed. 6020	7440-38-2	Arsenic	1.91		MG/KG	Y
SD2014-OF8-11	898700.387	621723.925	SD14OF1103FSH	SED	FS	07-Apr-15	3	4	SW846 3rd Ed. 6020	7440-43-9	Cadmium	0.5	U	MG/KG	
SD2014-OF8-11	898700.387	621723.925	SD14OF1103FSH	SED	FS	07-Apr-15	3	4	SW846 3rd Ed. 6020	7440-47-3	Chromium	12.5	J	MG/KG	Y
SD2014-OF8-11	898700.387	621723.925	SD14OF1103FSH	SED	FS	07-Apr-15	3	4	SW846 3rd Ed. 6020	7440-50-8	Copper	7.14		MG/KG	Y
SD2014-OF8-11	898700.387	621723.925	SD14OF1103FSH	SED	FS	07-Apr-15	3	4	SW846 3rd Ed. 6020	HLA3024	ERM-Q (Metals)	0.060222416		NA	Y
SD2014-OF8-11	898700.387	621723.925	SD14OF1103FSH	SED	FS	07-Apr-15	3	4	SW846 3rd Ed. 6020	7439-92-1	Lead	4.46		MG/KG	Y
SD2014-OF8-11	898700.387	621723.925	SD14OF1103FSH	SED	FS	07-Apr-15	3	4	SW846 3rd Ed. 6020	7439-97-6	Mercury	0.05	U	MG/KG	
SD2014-OF8-11	898700.387	621723.925	SD14OF1103FSH	SED	FS	07-Apr-15	3	4	SW846 3rd Ed. 6020	7440-02-0	Nickel	7.35		MG/KG	Y
SD2014-OF8-11	898700.387	621723.925	SD14OF1103FSH	SED	FS	07-Apr-15	3	4	SW846 3rd Ed. 6020	7440-22-4	Silver	0.5	U	MG/KG	
SD2014-OF8-11	898700.387	621723.925	SD14OF1103FSH	SED	FS	07-Apr-15	3	4	SW846 3rd Ed. 6020	7440-66-6	Zinc	18.1		MG/KG	Y
SD2014-OF8-11	898700.387	621723.925	SD14OF1103FSH	SED	FS	07-Apr-15	3	4	SW846 8082	12674-11-2	Aroclor-1016	0.025	U	MG/KG	
SD2014-OF8-11	898700.387	621723.925	SD14OF1103FSH	SED	FS	07-Apr-15	3	4	SW846 8082	11104-28-2	Aroclor-1221	0.025	U	MG/KG	
SD2014-OF8-11	898700.387	621723.925	SD14OF1103FSH	SED	FS	07-Apr-15	3	4	SW846 8082	11141-16-5	Aroclor-1232	0.025	U	MG/KG	
SD2014-OF8-11	898700.387	621723.925	SD14OF1103FSH	SED	FS	07-Apr-15	3	4	SW846 8082	53469-21-9	Aroclor-1242	0.025	U	MG/KG	
SD2014-OF8-11	898700.387	621723.925	SD14OF1103FSH	SED	FS	07-Apr-15	3	4	SW846 8082	12672-29-6	Aroclor-1248	0.025	U	MG/KG	
SD2014-OF8-11	898700.387	621723.925	SD14OF1103FSH	SED	FS	07-Apr-15	3	4	SW846 8082	11097-69-1	Aroclor-1254	0.025	U	MG/KG	
SD2014-OF8-11	898700.387	621723.925	SD14OF1103FSH	SED	FS	07-Apr-15	3	4	SW846 8082	11096-82-5	Aroclor-1260	0.025	U	MG/KG	
SD2014-OF8-11	898700.387	621723.925	SD14OF1103FSH	SED	FS	07-Apr-15	3	4	SW846 8082	37324-23-5	Aroclor-1262	0.025	U	MG/KG	
SD2014-OF8-11	898700.387	621723.925	SD14OF1103FSH	SED	FS	07-Apr-15	3	4	SW846 8082	11100-14-4	Aroclor-1268	0.025	U	MG/KG	
SD2014-OF8-11	898700.387	621723.925	SD14OF1103FSH	SED	FS	07-Apr-15	3	4	SW846 9060	HLA0011	Total Organic Carbon	2.4		PERCENT	Y
SD2014-OF8-12	898753.789	621641.122	SD14OF81200FS	SED	FS	24-Apr-14	0	0.5	A209F	HLA0046	Percent Solids	69.9		PERCENT	Y

2014-2015 Sediment Analytical Data

SD2014-OF8-12	898753.789	621641.122	SD14OF81200FS	SED	FS	24-Apr-14	0	0.5	E680	2051-24-3	Cl10-BZ#209	0.0358	U	MG/KG	N
SD2014-OF8-12	898753.789	621641.122	SD14OF81200FS	SED	FS	24-Apr-14	0	0.5	E680	25512-42-9	Dichlorobiphenyl (total)	0.00715	U	MG/KG	N
SD2014-OF8-12	898753.789	621641.122	SD14OF81200FS	SED	FS	24-Apr-14	0	0.5	E680	28655-71-2	Heptachlorobiphenyl (total)	0.0215	U	MG/KG	N
SD2014-OF8-12	898753.789	621641.122	SD14OF81200FS	SED	FS	24-Apr-14	0	0.5	E680	26601-64-9	Hexachlorobiphenyl (total)	0.0143	U	MG/KG	N
SD2014-OF8-12	898753.789	621641.122	SD14OF81200FS	SED	FS	24-Apr-14	0	0.5	E680	27323-18-8	Monochlorobiphenyl (total)	0.00715	U	MG/KG	N
SD2014-OF8-12	898753.789	621641.122	SD14OF81200FS	SED	FS	24-Apr-14	0	0.5	E680	53742-07-7	Nonachlorobiphenyl (total)	0.0358	U	MG/KG	N
SD2014-OF8-12	898753.789	621641.122	SD14OF81200FS	SED	FS	24-Apr-14	0	0.5	E680	55722-26-4	Octachlorobiphenyl (total)	0.0215	U	MG/KG	N
SD2014-OF8-12	898753.789	621641.122	SD14OF81200FS	SED	FS	24-Apr-14	0	0.5	E680	25429-29-2	Pentachlorobiphenyl (total)	0.0143	U	MG/KG	N
SD2014-OF8-12	898753.789	621641.122	SD14OF81200FS	SED	FS	24-Apr-14	0	0.5	E680	26914-33-0	Tetrachlorobiphenyl (total)	0.0143	U	MG/KG	N
SD2014-OF8-12	898753.789	621641.122	SD14OF81200FS	SED	FS	24-Apr-14	0	0.5	E680	HLA0482	Total Homolog (PCBs)	0.089475	U	MG/KG	N
SD2014-OF8-12	898753.789	621641.122	SD14OF81200FS	SED	FS	24-Apr-14	0	0.5	E680	25323-68-6	Trichlorobiphenyl (total)	0.00715	U	MG/KG	N
SD2014-OF8-12	898753.789	621641.122	SD14OF81200FS	SED	FS	24-Apr-14	0	0.5	EPA/600/M4//82/020	1332-21-4	Asbestos, Total	0.5	U	PERCENT	N
SD2014-OF8-12	898753.789	621641.122	SD14OF81200FS	SED	FS	24-Apr-14	0	0.5	LYDKHN	HLA0011	Total Organic Carbon	45900		MG/KG	Y
SD2014-OF8-12	898753.789	621641.122	SD14OF81200FS	SED	FS	24-Apr-14	0	0.5	SW6020	7440-36-0	Antimony	1.83	J	MG/KG	Y
SD2014-OF8-12	898753.789	621641.122	SD14OF81200FS	SED	FS	24-Apr-14	0	0.5	SW6020	7440-38-2	Arsenic	5.12		MG/KG	Y
SD2014-OF8-12	898753.789	621641.122	SD14OF81200FS	SED	FS	24-Apr-14	0	0.5	SW6020	7440-43-9	Cadmium	0.941		MG/KG	Y
SD2014-OF8-12	898753.789	621641.122	SD14OF81200FS	SED	FS	24-Apr-14	0	0.5	SW6020	7440-47-3	Chromium	507		MG/KG	Y
SD2014-OF8-12	898753.789	621641.122	SD14OF81200FS	SED	FS	24-Apr-14	0	0.5	SW6020	7440-50-8	Copper	319		MG/KG	Y
SD2014-OF8-12	898753.789	621641.122	SD14OF81200FS	SED	FS	24-Apr-14	0	0.5	SW6020	HLA3024	ERM-Q (Metals)	0.601935214		NA	Y
SD2014-OF8-12	898753.789	621641.122	SD14OF81200FS	SED	FS	24-Apr-14	0	0.5	SW6020	7439-92-1	Lead	70.4		MG/KG	Y
SD2014-OF8-12	898753.789	621641.122	SD14OF81200FS	SED	FS	24-Apr-14	0	0.5	SW6020	7439-96-5	Manganese	165		MG/KG	Y
SD2014-OF8-12	898753.789	621641.122	SD14OF81200FS	SED	FS	24-Apr-14	0	0.5	SW6020	7440-02-0	Nickel	39.4		MG/KG	Y
SD2014-OF8-12	898753.789	621641.122	SD14OF81200FS	SED	FS	24-Apr-14	0	0.5	SW6020	7782-49-2	Selenium	1.43	U	MG/KG	N
SD2014-OF8-12	898753.789	621641.122	SD14OF81200FS	SED	FS	24-Apr-14	0	0.5	SW6020	7440-22-4	Silver	2.45		MG/KG	Y
SD2014-OF8-12	898753.789	621641.122	SD14OF81200FS	SED	FS	24-Apr-14	0	0.5	SW6020	7440-28-0	Thallium	1.43	U	MG/KG	N
SD2014-OF8-12	898753.789	621641.122	SD14OF81200FS	SED	FS	24-Apr-14	0	0.5	SW6020	7440-66-6	Zinc	141		MG/KG	Y
SD2014-OF8-12	898753.789	621641.122	SD14OF81200FS	SED	FS	24-Apr-14	0	0.5	SW7471	7439-97-6	Mercury	0.0472	U	MG/KG	N
SD2014-OF8-12	898753.789	621641.122	SD14OF81200FS	SED	FS	24-Apr-14	0	0.5	SW8082	12674-11-2	Aroclor-1016	0.0358	U	MG/KG	N
SD2014-OF8-12	898753.789	621641.122	SD14OF81200FS	SED	FS	24-Apr-14	0	0.5	SW8082	11104-28-2	Aroclor-1221	0.0358	U	MG/KG	N
SD2014-OF8-12	898753.789	621641.122	SD14OF81200FS	SED	FS	24-Apr-14	0	0.5	SW8082	11141-16-5	Aroclor-1232	0.0358	U	MG/KG	N
SD2014-OF8-12	898753.789	621641.122	SD14OF81200FS	SED	FS	24-Apr-14	0	0.5	SW8082	53469-21-9	Aroclor-1242	0.0358	U	MG/KG	N
SD2014-OF8-12	898753.789	621641.122	SD14OF81200FS	SED	FS	24-Apr-14	0	0.5	SW8082	12672-29-6	Aroclor-1248	0.0358	U	MG/KG	N
SD2014-OF8-12	898753.789	621641.122	SD14OF81200FS	SED	FS	24-Apr-14	0	0.5	SW8082	11097-69-1	Aroclor-1254	0.0358	U	MG/KG	N
SD2014-OF8-12	898753.789	621641.122	SD14OF81200FS	SED	FS	24-Apr-14	0	0.5	SW8082	11096-82-5	Aroclor-1260	0.0358	U	MG/KG	N
SD2014-OF8-12	898753.789	621641.122	SD14OF81200FS	SED	FS	24-Apr-14	0	0.5	SW8082	37324-23-5	Aroclor-1262	0.0358	U	MG/KG	N
SD2014-OF8-12	898753.789	621641.122	SD14OF81200FS	SED	FS	24-Apr-14	0	0.5	SW8082	11100-14-4	Aroclor-1268	0.0358	U	MG/KG	N
SD2014-OF8-12	898753.789	621641.122	SD14OF81200FS	SED	FS	24-Apr-14	0	0.5	SW8082	1336-36-3	PCB (total)	0.0358	U	MG/KG	N
SD2014-OF8-12	898753.789	621641.122	SD14OF81200FS	SED	FS	24-Apr-14	0	0.5	SW8270	95-94-3	1,2,4,5-Tetrachlorobenzene	0.358	UJ	MG/KG	N
SD2014-OF8-12	898753.789	621641.122	SD14OF81200FS	SED	FS	24-Apr-14	0	0.5	SW8270	120-82-1	1,2,4-Trichlorobenzene	0.358	UJ	MG/KG	N
SD2014-OF8-12	898753.789	621641.122	SD14OF81200FS	SED	FS	24-Apr-14	0	0.5	SW8270	90-12-0	1-Methylnaphthalene	0.358	UJ	MG/KG	N
SD2014-OF8-12	898753.789	621641.122	SD14OF81200FS	SED	FS	24-Apr-14	0	0.5	SW8270	108-60-1	2,2'-Dichlorodiisopropylether		R	MG/KG	N
SD2014-OF8-12	898753.789	621641.122	SD14OF81200FS	SED	FS	24-Apr-14	0	0.5	SW8270	95-95-4	2,4,5-Trichlorophenol	0.358	U	MG/KG	N
SD2014-OF8-12	898753.789	621641.122	SD14OF81200FS	SED	FS	24-Apr-14	0	0.5	SW8270	88-06-2	2,4,6-Trichlorophenol	0.358	U	MG/KG	N
SD2014-OF8-12	898753.789	621641.122	SD14OF81200FS	SED	FS	24-Apr-14	0	0.5	SW8270	120-83-2	2,4-Dichlorophenol	0.358	U	MG/KG	N
SD2014-OF8-12	898753.789	621641.122	SD14OF81200FS	SED	FS	24-Apr-14	0	0.5	SW8270	105-67-9	2,4-Dimethylphenol	0.358	U	MG/KG	N
SD2014-OF8-12	898753.789	621641.122	SD14OF81200FS	SED	FS	24-Apr-14	0	0.5	SW8270	51-28-5	2,4-Dinitrophenol	0.715	UJ	MG/KG	N
SD2014-OF8-12	898753.789	621641.122	SD14OF81200FS	SED	FS	24-Apr-14	0	0.5	SW8270	121-14-2	2,4-Dinitrotoluene	0.358	UJ	MG/KG	N
SD2014-OF8-12	898753.789	621641.122	SD14OF81200FS	SED	FS	24-Apr-14	0	0.5	SW8270	606-20-2	2,6-Dinitrotoluene	0.358	UJ	MG/KG	N
SD2014-OF8-12	898753.789	621641.122	SD14OF81200FS	SED	FS	24-Apr-14	0	0.5	SW8270	91-58-7	2-Chloronaphthalene	0.358	UJ	MG/KG	N
SD2014-OF8-12	898753.789	621641.122	SD14OF81200FS	SED	FS	24-Apr-14	0	0.5	SW8270	95-57-8	2-Chlorophenol	0.358	UJ	MG/KG	N
SD2014-OF8-12	898753.789	621641.122	SD14OF81200FS	SED	FS	24-Apr-14	0	0.5	SW8270	91-57-6	2-Methylnaphthalene	0.358	UJ	MG/KG	N
SD2014-OF8-12	898753.789	621641.122	SD14OF81200FS	SED	FS	24-Apr-14	0	0.5	SW8270	95-48-7	2-Methylphenol	0.358	UJ	MG/KG	N
SD2014-OF8-12	898753.789	621641.122	SD14OF81200FS	SED	FS	24-Apr-14	0	0.5	SW8270	88-74-4	2-Nitroaniline	0.358	UJ	MG/KG	N
SD2014-OF8-12	898753.789	621641.122	SD14OF81200FS	SED	FS	24-Apr-14	0	0.5	SW8270	88-75-5	2-Nitrophenol	0.358	UJ	MG/KG	N
SD2014-OF8-12	898753.789	621641.122	SD14OF81200FS	SED	FS	24-Apr-14	0	0.5	SW8270	15831-10-4	3 & 4 Methylphenol	0.358	U	MG/KG	N
SD2014-OF8-12	898753.789	621641.122	SD14OF81200FS	SED	FS	24-Apr-14	0	0.5	SW8270	91-94-1	3,3'-Dichlorobenzidine	0.358	UJ	MG/KG	N
SD2014-OF8-12	898753.789	621641.122	SD14OF81200FS	SED	FS	24-Apr-14	0	0.5	SW8270	99-09-2	3-Nitroaniline	0.358	UJ	MG/KG	N
SD2014-OF8-12	898753.789	621641.122	SD14OF81200FS	SED	FS	24-Apr-14	0	0.5	SW8270	534-52-1	4,6-Dinitro-2-methylphenol	0.715	U	MG/KG	N
SD2014-OF8-12	898753.789	621641.122	SD14OF81200FS	SED	FS	24-Apr-14	0	0.5	SW8270	101-55-3	4-Bromophenyl phenyl ether	0.358	UJ	MG/KG	N

2014-2015 Sediment Analytical Data

SD2014-OF8-12	898753.789	621641.122	SD14OF81200FS	SED	FS	24-Apr-14	0	0.5	SW8270	59-50-7	4-Chloro-3-methylphenol	0.358	U	MG/KG	N
SD2014-OF8-12	898753.789	621641.122	SD14OF81200FS	SED	FS	24-Apr-14	0	0.5	SW8270	106-47-8	4-Chloroaniline	0.358	UJ	MG/KG	N
SD2014-OF8-12	898753.789	621641.122	SD14OF81200FS	SED	FS	24-Apr-14	0	0.5	SW8270	7005-72-3	4-Chlorophenyl phenyl ether	0.358	UJ	MG/KG	N
SD2014-OF8-12	898753.789	621641.122	SD14OF81200FS	SED	FS	24-Apr-14	0	0.5	SW8270	100-01-6	4-Nitroaniline	0.358	UJ	MG/KG	N
SD2014-OF8-12	898753.789	621641.122	SD14OF81200FS	SED	FS	24-Apr-14	0	0.5	SW8270	100-02-7	4-Nitrophenol	0.358	U	MG/KG	N
SD2014-OF8-12	898753.789	621641.122	SD14OF81200FS	SED	FS	24-Apr-14	0	0.5	SW8270	62-53-3	Aniline	0.358	UJ	MG/KG	N
SD2014-OF8-12	898753.789	621641.122	SD14OF81200FS	SED	FS	24-Apr-14	0	0.5	SW8270	111-91-1	Bis(2-Chloroethoxy)methane	0.358	UJ	MG/KG	N
SD2014-OF8-12	898753.789	621641.122	SD14OF81200FS	SED	FS	24-Apr-14	0	0.5	SW8270	111-44-4	Bis(2-Chloroethyl)ether		R	MG/KG	N
SD2014-OF8-12	898753.789	621641.122	SD14OF81200FS	SED	FS	24-Apr-14	0	0.5	SW8270	117-81-7	Bis(2-Ethylhexyl)phthalate	0.358	UJ	MG/KG	N
SD2014-OF8-12	898753.789	621641.122	SD14OF81200FS	SED	FS	24-Apr-14	0	0.5	SW8270	85-68-7	Butylbenzylphthalate	0.358	UJ	MG/KG	N
SD2014-OF8-12	898753.789	621641.122	SD14OF81200FS	SED	FS	24-Apr-14	0	0.5	SW8270	86-74-8	Carbazole	0.358	UJ	MG/KG	N
SD2014-OF8-12	898753.789	621641.122	SD14OF81200FS	SED	FS	24-Apr-14	0	0.5	SW8270	84-74-2	Di-n-butylphthalate	0.358	UJ	MG/KG	N
SD2014-OF8-12	898753.789	621641.122	SD14OF81200FS	SED	FS	24-Apr-14	0	0.5	SW8270	117-84-0	Di-n-octylphthalate	0.358	UJ	MG/KG	N
SD2014-OF8-12	898753.789	621641.122	SD14OF81200FS	SED	FS	24-Apr-14	0	0.5	SW8270	132-64-9	Dibenzofuran	0.358	UJ	MG/KG	N
SD2014-OF8-12	898753.789	621641.122	SD14OF81200FS	SED	FS	24-Apr-14	0	0.5	SW8270	84-66-2	Diethylphthalate	0.358	UJ	MG/KG	N
SD2014-OF8-12	898753.789	621641.122	SD14OF81200FS	SED	FS	24-Apr-14	0	0.5	SW8270	131-11-3	Dimethylphthalate	0.358	UJ	MG/KG	N
SD2014-OF8-12	898753.789	621641.122	SD14OF81200FS	SED	FS	24-Apr-14	0	0.5	SW8270	118-74-1	Hexachlorobenzene	0.358	UJ	MG/KG	N
SD2014-OF8-12	898753.789	621641.122	SD14OF81200FS	SED	FS	24-Apr-14	0	0.5	SW8270	87-68-3	Hexachlorobutadiene		R	MG/KG	N
SD2014-OF8-12	898753.789	621641.122	SD14OF81200FS	SED	FS	24-Apr-14	0	0.5	SW8270	77-47-4	Hexachlorocyclopentadiene		R	MG/KG	N
SD2014-OF8-12	898753.789	621641.122	SD14OF81200FS	SED	FS	24-Apr-14	0	0.5	SW8270	67-72-1	Hexachloroethane		R	MG/KG	N
SD2014-OF8-12	898753.789	621641.122	SD14OF81200FS	SED	FS	24-Apr-14	0	0.5	SW8270	78-59-1	Isophorone	0.358	UJ	MG/KG	N
SD2014-OF8-12	898753.789	621641.122	SD14OF81200FS	SED	FS	24-Apr-14	0	0.5	SW8270	621-64-7	N-Nitrosodi-n-propylamine	0.358	UJ	MG/KG	N
SD2014-OF8-12	898753.789	621641.122	SD14OF81200FS	SED	FS	24-Apr-14	0	0.5	SW8270	86-30-6	N-Nitrosodiphenylamine	0.358	UJ	MG/KG	N
SD2014-OF8-12	898753.789	621641.122	SD14OF81200FS	SED	FS	24-Apr-14	0	0.5	SW8270	98-95-3	Nitrobenzene	0.358	UJ	MG/KG	N
SD2014-OF8-12	898753.789	621641.122	SD14OF81200FS	SED	FS	24-Apr-14	0	0.5	SW8270	82-68-8	Pentachloronitrobenzene	0.358	UJ	MG/KG	N
SD2014-OF8-12	898753.789	621641.122	SD14OF81200FS	SED	FS	24-Apr-14	0	0.5	SW8270	87-86-5	Pentachlorophenol	0.358	U	MG/KG	N
SD2014-OF8-12	898753.789	621641.122	SD14OF81200FS	SED	FS	24-Apr-14	0	0.5	SW8270	108-95-2	Phenol	0.358	U	MG/KG	N
SD2014-OF8-12	898753.789	621641.122	SD14OF81200FS	SED	FS	24-Apr-14	0	0.5	SW8270	110-86-1	Pyridine		R	MG/KG	N
SD2014-OF8-12	898753.789	621641.122	SD14OF81200FS	SED	FS	24-Apr-14	0	0.5	SW8270C	83-32-9	Acenaphthene		R	MG/KG	N
SD2014-OF8-12	898753.789	621641.122	SD14OF81200FS	SED	FS	24-Apr-14	0	0.5	SW8270C	208-96-8	Acenaphthylene		R	MG/KG	N
SD2014-OF8-12	898753.789	621641.122	SD14OF81200FS	SED	FS	24-Apr-14	0	0.5	SW8270C	120-12-7	Anthracene	0.0572		MG/KG	Y
SD2014-OF8-12	898753.789	621641.122	SD14OF81200FS	SED	FS	24-Apr-14	0	0.5	SW8270C	56-55-3	Benzo(a)anthracene	0.154		MG/KG	Y
SD2014-OF8-12	898753.789	621641.122	SD14OF81200FS	SED	FS	24-Apr-14	0	0.5	SW8270C	50-32-8	Benzo(a)pyrene	0.148		MG/KG	Y
SD2014-OF8-12	898753.789	621641.122	SD14OF81200FS	SED	FS	24-Apr-14	0	0.5	SW8270C	205-99-2	Benzo(b)fluoranthene	0.156	J	MG/KG	Y
SD2014-OF8-12	898753.789	621641.122	SD14OF81200FS	SED	FS	24-Apr-14	0	0.5	SW8270C	191-24-2	Benzo(ghi)perylene	0.106		MG/KG	Y
SD2014-OF8-12	898753.789	621641.122	SD14OF81200FS	SED	FS	24-Apr-14	0	0.5	SW8270C	207-08-9	Benzo(k)fluoranthene	0.181		MG/KG	Y
SD2014-OF8-12	898753.789	621641.122	SD14OF81200FS	SED	FS	24-Apr-14	0	0.5	SW8270C	218-01-9	Chrysene	0.136		MG/KG	Y
SD2014-OF8-12	898753.789	621641.122	SD14OF81200FS	SED	FS	24-Apr-14	0	0.5	SW8270C	53-70-3	Dibenz(a,h)anthracene	0.0358	U	MG/KG	N
SD2014-OF8-12	898753.789	621641.122	SD14OF81200FS	SED	FS	24-Apr-14	0	0.5	SW8270C	206-44-0	Fluoranthene	0.358		MG/KG	Y
SD2014-OF8-12	898753.789	621641.122	SD14OF81200FS	SED	FS	24-Apr-14	0	0.5	SW8270C	86-73-7	Fluorene	0.0358	UJ	MG/KG	N
SD2014-OF8-12	898753.789	621641.122	SD14OF81200FS	SED	FS	24-Apr-14	0	0.5	SW8270C	193-39-5	Indeno(1,2,3-cd)pyrene	0.109		MG/KG	Y
SD2014-OF8-12	898753.789	621641.122	SD14OF81200FS	SED	FS	24-Apr-14	0	0.5	SW8270C	91-20-3	Naphthalene		R	MG/KG	N
SD2014-OF8-12	898753.789	621641.122	SD14OF81200FS	SED	FS	24-Apr-14	0	0.5	SW8270C	85-01-8	Phenanthrene	0.207		MG/KG	Y
SD2014-OF8-12	898753.789	621641.122	SD14OF81200FS	SED	FS	24-Apr-14	0	0.5	SW8270C	129-00-0	Pyrene	0.313		MG/KG	Y
SD2014-OF8-12	898753.789	621641.122	SD14OF81200FS	SED	FS	24-Apr-14	0	0.5	SW9010A	57-12-5	Cyanide, Total	0.715	U	MG/KG	N
SD2014-OF8-12	898753.789	621641.122	SD14OF81201FS	SED	FS	24-Apr-14	1	2	A209F	HLA0046	Percent Solids	50.8		PERCENT	Y
SD2014-OF8-12	898753.789	621641.122	SD14OF81201FS	SED	FS	24-Apr-14	1	2	E680	2051-24-3	Cl10-BZ#209	0.0492	U	MG/KG	N
SD2014-OF8-12	898753.789	621641.122	SD14OF81201FS	SED	FS	24-Apr-14	1	2	E680	25512-42-9	Dichlorobiphenyl (total)	0.00984	U	MG/KG	N
SD2014-OF8-12	898753.789	621641.122	SD14OF81201FS	SED	FS	24-Apr-14	1	2	E680	28655-71-2	Heptachlorobiphenyl (total)	0.0295	U	MG/KG	N
SD2014-OF8-12	898753.789	621641.122	SD14OF81201FS	SED	FS	24-Apr-14	1	2	E680	26601-64-9	Hexachlorobiphenyl (total)	0.0197	U	MG/KG	N
SD2014-OF8-12	898753.789	621641.122	SD14OF81201FS	SED	FS	24-Apr-14	1	2	E680	27323-18-8	Monochlorobiphenyl (total)	0.00984	U	MG/KG	N
SD2014-OF8-12	898753.789	621641.122	SD14OF81201FS	SED	FS	24-Apr-14	1	2	E680	53742-07-7	Nonachlorobiphenyl (total)	0.0492	U	MG/KG	N
SD2014-OF8-12	898753.789	621641.122	SD14OF81201FS	SED	FS	24-Apr-14	1	2	E680	55722-26-4	Octachlorobiphenyl (total)	0.0295	U	MG/KG	N
SD2014-OF8-12	898753.789	621641.122	SD14OF81201FS	SED	FS	24-Apr-14	1	2	E680	25429-29-2	Pentachlorobiphenyl (total)	0.0197	U	MG/KG	N
SD2014-OF8-12	898753.789	621641.122	SD14OF81201FS	SED	FS	24-Apr-14	1	2	E680	26914-33-0	Tetrachlorobiphenyl (total)	0.0197	U	MG/KG	N
SD2014-OF8-12	898753.789	621641.122	SD14OF81201FS	SED	FS	24-Apr-14	1	2	E680	HLA0482	Total Homolog (PCBs)	0.12301	U	MG/KG	N
SD2014-OF8-12	898753.789	621641.122	SD14OF81201FS	SED	FS	24-Apr-14	1	2	E680	25323-68-6	Trichlorobiphenyl (total)	0.00984	U	MG/KG	N
SD2014-OF8-12	898753.789	621641.122	SD14OF81201FS	SED	FS	24-Apr-14	1	2	LYDKHN	HLA0011	Total Organic Carbon	30400	J	MG/KG	Y
SD2014-OF8-12	898753.789	621641.122	SD14OF81201FS	SED	FS	24-Apr-14	1	2	SW6020	7440-36-0	Antimony	1.97	U	MG/KG	N

2014-2015 Sediment Analytical Data

SD2014-OF8-12	898753.789	621641.122	SD14OF81201FS	SED	FS	24-Apr-14	1	2	SW6020	7440-38-2	Arsenic	9.36	MG/KG	Y	
SD2014-OF8-12	898753.789	621641.122	SD14OF81201FS	SED	FS	24-Apr-14	1	2	SW6020	7440-43-9	Cadmium	5.4	MG/KG	Y	
SD2014-OF8-12	898753.789	621641.122	SD14OF81201FS	SED	FS	24-Apr-14	1	2	SW6020	7440-47-3	Chromium	6120	MG/KG	Y	
SD2014-OF8-12	898753.789	621641.122	SD14OF81201FS	SED	FS	24-Apr-14	1	2	SW6020	7440-50-8	Copper	1640	MG/KG	Y	
SD2014-OF8-12	898753.789	621641.122	SD14OF81201FS	SED	FS	24-Apr-14	1	2	SW6020	HLA3024	ERM-Q (Metals)	3.996933615	NA	Y	
SD2014-OF8-12	898753.789	621641.122	SD14OF81201FS	SED	FS	24-Apr-14	1	2	SW6020	7439-92-1	Lead	218	MG/KG	Y	
SD2014-OF8-12	898753.789	621641.122	SD14OF81201FS	SED	FS	24-Apr-14	1	2	SW6020	7439-96-5	Manganese	342	MG/KG	Y	
SD2014-OF8-12	898753.789	621641.122	SD14OF81201FS	SED	FS	24-Apr-14	1	2	SW6020	7440-02-0	Nickel	311	MG/KG	Y	
SD2014-OF8-12	898753.789	621641.122	SD14OF81201FS	SED	FS	24-Apr-14	1	2	SW6020	7782-49-2	Selenium	1.97	U	MG/KG	N
SD2014-OF8-12	898753.789	621641.122	SD14OF81201FS	SED	FS	24-Apr-14	1	2	SW6020	7440-22-4	Silver	3.18	MG/KG	Y	
SD2014-OF8-12	898753.789	621641.122	SD14OF81201FS	SED	FS	24-Apr-14	1	2	SW6020	7440-28-0	Thallium	1.97	U	MG/KG	N
SD2014-OF8-12	898753.789	621641.122	SD14OF81201FS	SED	FS	24-Apr-14	1	2	SW6020	7440-66-6	Zinc	319	MG/KG	Y	
SD2014-OF8-12	898753.789	621641.122	SD14OF81201FS	SED	FS	24-Apr-14	1	2	SW8082	12674-11-2	Aroclor-1016	0.0492	UJ	MG/KG	N
SD2014-OF8-12	898753.789	621641.122	SD14OF81201FS	SED	FS	24-Apr-14	1	2	SW8082	11104-28-2	Aroclor-1221	0.0492	UJ	MG/KG	N
SD2014-OF8-12	898753.789	621641.122	SD14OF81201FS	SED	FS	24-Apr-14	1	2	SW8082	11141-16-5	Aroclor-1232	0.0492	UJ	MG/KG	N
SD2014-OF8-12	898753.789	621641.122	SD14OF81201FS	SED	FS	24-Apr-14	1	2	SW8082	53469-21-9	Aroclor-1242	0.0492	UJ	MG/KG	N
SD2014-OF8-12	898753.789	621641.122	SD14OF81201FS	SED	FS	24-Apr-14	1	2	SW8082	12672-29-6	Aroclor-1248	0.0492	UJ	MG/KG	N
SD2014-OF8-12	898753.789	621641.122	SD14OF81201FS	SED	FS	24-Apr-14	1	2	SW8082	11097-69-1	Aroclor-1254	0.0492	UJ	MG/KG	N
SD2014-OF8-12	898753.789	621641.122	SD14OF81201FS	SED	FS	24-Apr-14	1	2	SW8082	11096-82-5	Aroclor-1260	0.0492	UJ	MG/KG	N
SD2014-OF8-12	898753.789	621641.122	SD14OF81201FS	SED	FS	24-Apr-14	1	2	SW8082	37324-23-5	Aroclor-1262	0.0492	UJ	MG/KG	N
SD2014-OF8-12	898753.789	621641.122	SD14OF81201FS	SED	FS	24-Apr-14	1	2	SW8082	11100-14-4	Aroclor-1268	0.0492	UJ	MG/KG	N
SD2014-OF8-12	898753.789	621641.122	SD14OF81201FS	SED	FS	24-Apr-14	1	2	SW8082	1336-36-3	PCB (total)	0.0492	UJ	MG/KG	N
SD2014-OF8-12	898753.789	621641.122	SD14OF81201FS	SED	FS	24-Apr-14	1	2	SW8270D	95-94-3	1,2,4,5-Tetrachlorobenzene	0.492	U	MG/KG	N
SD2014-OF8-12	898753.789	621641.122	SD14OF81201FS	SED	FS	24-Apr-14	1	2	SW8270D	120-82-1	1,2,4-Trichlorobenzene	0.492	U	MG/KG	N
SD2014-OF8-12	898753.789	621641.122	SD14OF81201FS	SED	FS	24-Apr-14	1	2	SW8270D	90-12-0	1-Methylnaphthalene	0.492	U	MG/KG	N
SD2014-OF8-12	898753.789	621641.122	SD14OF81201FS	SED	FS	24-Apr-14	1	2	SW8270D	108-60-1	2,2'-Dichlorodiisopropylether	0.492	U	MG/KG	N
SD2014-OF8-12	898753.789	621641.122	SD14OF81201FS	SED	FS	24-Apr-14	1	2	SW8270D	95-95-4	2,4,5-Trichlorophenol	0.492	U	MG/KG	N
SD2014-OF8-12	898753.789	621641.122	SD14OF81201FS	SED	FS	24-Apr-14	1	2	SW8270D	88-06-2	2,4,6-Trichlorophenol	0.492	U	MG/KG	N
SD2014-OF8-12	898753.789	621641.122	SD14OF81201FS	SED	FS	24-Apr-14	1	2	SW8270D	120-83-2	2,4-Dichlorophenol	0.492	U	MG/KG	N
SD2014-OF8-12	898753.789	621641.122	SD14OF81201FS	SED	FS	24-Apr-14	1	2	SW8270D	105-67-9	2,4-Dimethylphenol	0.492	U	MG/KG	N
SD2014-OF8-12	898753.789	621641.122	SD14OF81201FS	SED	FS	24-Apr-14	1	2	SW8270D	51-28-5	2,4-Dinitrophenol	0.984	UJ	MG/KG	N
SD2014-OF8-12	898753.789	621641.122	SD14OF81201FS	SED	FS	24-Apr-14	1	2	SW8270D	121-14-2	2,4-Dinitrotoluene	0.492	U	MG/KG	N
SD2014-OF8-12	898753.789	621641.122	SD14OF81201FS	SED	FS	24-Apr-14	1	2	SW8270D	606-20-2	2,6-Dinitrotoluene	0.492	U	MG/KG	N
SD2014-OF8-12	898753.789	621641.122	SD14OF81201FS	SED	FS	24-Apr-14	1	2	SW8270D	91-58-7	2-Chloronaphthalene	0.492	U	MG/KG	N
SD2014-OF8-12	898753.789	621641.122	SD14OF81201FS	SED	FS	24-Apr-14	1	2	SW8270D	95-57-8	2-Chlorophenol	0.492	U	MG/KG	N
SD2014-OF8-12	898753.789	621641.122	SD14OF81201FS	SED	FS	24-Apr-14	1	2	SW8270D	91-57-6	2-Methylnaphthalene	0.492	U	MG/KG	N
SD2014-OF8-12	898753.789	621641.122	SD14OF81201FS	SED	FS	24-Apr-14	1	2	SW8270D	95-48-7	2-Methylphenol	0.492	U	MG/KG	N
SD2014-OF8-12	898753.789	621641.122	SD14OF81201FS	SED	FS	24-Apr-14	1	2	SW8270D	88-74-4	2-Nitroaniline	0.492	U	MG/KG	N
SD2014-OF8-12	898753.789	621641.122	SD14OF81201FS	SED	FS	24-Apr-14	1	2	SW8270D	88-75-5	2-Nitrophenol	0.492	U	MG/KG	N
SD2014-OF8-12	898753.789	621641.122	SD14OF81201FS	SED	FS	24-Apr-14	1	2	SW8270D	15831-10-4	3 & 4 Methylphenol	0.492	U	MG/KG	N
SD2014-OF8-12	898753.789	621641.122	SD14OF81201FS	SED	FS	24-Apr-14	1	2	SW8270D	91-94-1	3,3'-Dichlorobenzidine	0.492	U	MG/KG	N
SD2014-OF8-12	898753.789	621641.122	SD14OF81201FS	SED	FS	24-Apr-14	1	2	SW8270D	99-09-2	3-Nitroaniline	0.492	U	MG/KG	N
SD2014-OF8-12	898753.789	621641.122	SD14OF81201FS	SED	FS	24-Apr-14	1	2	SW8270D	534-52-1	4,6-Dinitro-2-methylphenol	0.984	U	MG/KG	N
SD2014-OF8-12	898753.789	621641.122	SD14OF81201FS	SED	FS	24-Apr-14	1	2	SW8270D	101-55-3	4-Bromophenyl phenyl ether	0.492	U	MG/KG	N
SD2014-OF8-12	898753.789	621641.122	SD14OF81201FS	SED	FS	24-Apr-14	1	2	SW8270D	59-50-7	4-Chloro-3-methylphenol	0.492	U	MG/KG	N
SD2014-OF8-12	898753.789	621641.122	SD14OF81201FS	SED	FS	24-Apr-14	1	2	SW8270D	106-47-8	4-Chloroaniline	0.492	U	MG/KG	N
SD2014-OF8-12	898753.789	621641.122	SD14OF81201FS	SED	FS	24-Apr-14	1	2	SW8270D	7005-72-3	4-Chlorophenyl phenyl ether	0.492	U	MG/KG	N
SD2014-OF8-12	898753.789	621641.122	SD14OF81201FS	SED	FS	24-Apr-14	1	2	SW8270D	100-01-6	4-Nitroaniline	0.492	U	MG/KG	N
SD2014-OF8-12	898753.789	621641.122	SD14OF81201FS	SED	FS	24-Apr-14	1	2	SW8270D	100-02-7	4-Nitrophenol	0.492	U	MG/KG	N
SD2014-OF8-12	898753.789	621641.122	SD14OF81201FS	SED	FS	24-Apr-14	1	2	SW8270D	83-32-9	Acenaphthene	0.0492	U	MG/KG	N
SD2014-OF8-12	898753.789	621641.122	SD14OF81201FS	SED	FS	24-Apr-14	1	2	SW8270D	208-96-8	Acenaphthylene	0.0492	U	MG/KG	N
SD2014-OF8-12	898753.789	621641.122	SD14OF81201FS	SED	FS	24-Apr-14	1	2	SW8270D	62-53-3	Aniline	0.492	U	MG/KG	N
SD2014-OF8-12	898753.789	621641.122	SD14OF81201FS	SED	FS	24-Apr-14	1	2	SW8270D	120-12-7	Anthracene	0.0492	U	MG/KG	N
SD2014-OF8-12	898753.789	621641.122	SD14OF81201FS	SED	FS	24-Apr-14	1	2	SW8270D	56-55-3	Benzo(a)anthracene	0.231		MG/KG	Y
SD2014-OF8-12	898753.789	621641.122	SD14OF81201FS	SED	FS	24-Apr-14	1	2	SW8270D	50-32-8	Benzo(a)pyrene	0.197		MG/KG	Y
SD2014-OF8-12	898753.789	621641.122	SD14OF81201FS	SED	FS	24-Apr-14	1	2	SW8270D	205-99-2	Benzo(b)fluoranthene	0.251		MG/KG	Y
SD2014-OF8-12	898753.789	621641.122	SD14OF81201FS	SED	FS	24-Apr-14	1	2	SW8270D	191-24-2	Benzo(ghi)perylene	0.126		MG/KG	Y
SD2014-OF8-12	898753.789	621641.122	SD14OF81201FS	SED	FS	24-Apr-14	1	2	SW8270D	207-08-9	Benzo(k)fluoranthene	0.192		MG/KG	Y
SD2014-OF8-12	898753.789	621641.122	SD14OF81201FS	SED	FS	24-Apr-14	1	2	SW8270D	111-91-1	Bis(2-Chloroethoxy)methane	0.492	U	MG/KG	N

2014-2015 Sediment Analytical Data

SD2014-OF8-12	898753.789	621641.122	SD14OF81201FS	SED	FS	24-Apr-14	1	2	SW8270D	111-44-4	Bis(2-Chloroethyl)ether	0.492	U	MG/KG	N
SD2014-OF8-12	898753.789	621641.122	SD14OF81201FS	SED	FS	24-Apr-14	1	2	SW8270D	117-81-7	Bis(2-Ethylhexyl)phthalate	0.492	U	MG/KG	N
SD2014-OF8-12	898753.789	621641.122	SD14OF81201FS	SED	FS	24-Apr-14	1	2	SW8270D	85-68-7	Butylbenzylphthalate	0.492	U	MG/KG	N
SD2014-OF8-12	898753.789	621641.122	SD14OF81201FS	SED	FS	24-Apr-14	1	2	SW8270D	86-74-8	Carbazole	0.492	U	MG/KG	N
SD2014-OF8-12	898753.789	621641.122	SD14OF81201FS	SED	FS	24-Apr-14	1	2	SW8270D	218-01-9	Chrysene	0.167		MG/KG	Y
SD2014-OF8-12	898753.789	621641.122	SD14OF81201FS	SED	FS	24-Apr-14	1	2	SW8270D	84-74-2	Di-n-butylphthalate	0.492	U	MG/KG	N
SD2014-OF8-12	898753.789	621641.122	SD14OF81201FS	SED	FS	24-Apr-14	1	2	SW8270D	117-84-0	Di-n-octylphthalate	0.492	U	MG/KG	N
SD2014-OF8-12	898753.789	621641.122	SD14OF81201FS	SED	FS	24-Apr-14	1	2	SW8270D	53-70-3	Dibenz(a,h)anthracene	0.0664		MG/KG	Y
SD2014-OF8-12	898753.789	621641.122	SD14OF81201FS	SED	FS	24-Apr-14	1	2	SW8270D	132-64-9	Dibenzofuran	0.492	U	MG/KG	N
SD2014-OF8-12	898753.789	621641.122	SD14OF81201FS	SED	FS	24-Apr-14	1	2	SW8270D	84-66-2	Diethylphthalate	0.492	U	MG/KG	N
SD2014-OF8-12	898753.789	621641.122	SD14OF81201FS	SED	FS	24-Apr-14	1	2	SW8270D	131-11-3	Dimethylphthalate	0.492	U	MG/KG	N
SD2014-OF8-12	898753.789	621641.122	SD14OF81201FS	SED	FS	24-Apr-14	1	2	SW8270D	206-44-0	Fluoranthene	0.438		MG/KG	Y
SD2014-OF8-12	898753.789	621641.122	SD14OF81201FS	SED	FS	24-Apr-14	1	2	SW8270D	86-73-7	Fluorene	0.0492	U	MG/KG	N
SD2014-OF8-12	898753.789	621641.122	SD14OF81201FS	SED	FS	24-Apr-14	1	2	SW8270D	118-74-1	Hexachlorobenzene	0.492	U	MG/KG	N
SD2014-OF8-12	898753.789	621641.122	SD14OF81201FS	SED	FS	24-Apr-14	1	2	SW8270D	87-68-3	Hexachlorobutadiene	0.492	U	MG/KG	N
SD2014-OF8-12	898753.789	621641.122	SD14OF81201FS	SED	FS	24-Apr-14	1	2	SW8270D	77-47-4	Hexachlorocyclopentadiene	0.492	UJ	MG/KG	N
SD2014-OF8-12	898753.789	621641.122	SD14OF81201FS	SED	FS	24-Apr-14	1	2	SW8270D	67-72-1	Hexachloroethane	0.492	U	MG/KG	N
SD2014-OF8-12	898753.789	621641.122	SD14OF81201FS	SED	FS	24-Apr-14	1	2	SW8270D	193-39-5	Indeno(1,2,3-cd)pyrene	0.133		MG/KG	Y
SD2014-OF8-12	898753.789	621641.122	SD14OF81201FS	SED	FS	24-Apr-14	1	2	SW8270D	78-59-1	Isophorone	0.492	U	MG/KG	N
SD2014-OF8-12	898753.789	621641.122	SD14OF81201FS	SED	FS	24-Apr-14	1	2	SW8270D	621-64-7	N-Nitrosodi-n-propylamine	0.492	U	MG/KG	N
SD2014-OF8-12	898753.789	621641.122	SD14OF81201FS	SED	FS	24-Apr-14	1	2	SW8270D	86-30-6	N-Nitrosodiphenylamine	0.492	U	MG/KG	N
SD2014-OF8-12	898753.789	621641.122	SD14OF81201FS	SED	FS	24-Apr-14	1	2	SW8270D	91-20-3	Naphthalene	0.0492	U	MG/KG	N
SD2014-OF8-12	898753.789	621641.122	SD14OF81201FS	SED	FS	24-Apr-14	1	2	SW8270D	98-95-3	Nitrobenzene	0.492	U	MG/KG	N
SD2014-OF8-12	898753.789	621641.122	SD14OF81201FS	SED	FS	24-Apr-14	1	2	SW8270D	82-68-8	Pentachloronitrobenzene	0.492	U	MG/KG	N
SD2014-OF8-12	898753.789	621641.122	SD14OF81201FS	SED	FS	24-Apr-14	1	2	SW8270D	87-86-5	Pentachlorophenol	0.492	U	MG/KG	N
SD2014-OF8-12	898753.789	621641.122	SD14OF81201FS	SED	FS	24-Apr-14	1	2	SW8270D	85-01-8	Phenanthrene	0.266		MG/KG	Y
SD2014-OF8-12	898753.789	621641.122	SD14OF81201FS	SED	FS	24-Apr-14	1	2	SW8270D	108-95-2	Phenol	0.492	U	MG/KG	N
SD2014-OF8-12	898753.789	621641.122	SD14OF81201FS	SED	FS	24-Apr-14	1	2	SW8270D	129-00-0	Pyrene	0.394		MG/KG	Y
SD2014-OF8-12	898753.789	621641.122	SD14OF81201FS	SED	FS	24-Apr-14	1	2	SW8270D	110-86-1	Pyridine	0.492	U	MG/KG	N
SD2014-OF8-12	898753.789	621641.122	SD14OF81201FS	SED	FS	24-Apr-14	1	2	SW9010A	57-12-5	Cyanide, Total	5.41	J	MG/KG	Y
SD2014-OF8-12	898753.789	621641.122	SD14OF1202FS	SED	FS	07-Apr-15	2	3	8270SIM	HLA0440	Decachlorobiphenyl (total)	0.015		MG/KG	Y
SD2014-OF8-12	898753.789	621641.122	SD14OF1202FS	SED	FS	07-Apr-15	2	3	8270SIM	25512-42-9	Dichlorobiphenyl (total)	0.031		MG/KG	Y
SD2014-OF8-12	898753.789	621641.122	SD14OF1202FS	SED	FS	07-Apr-15	2	3	8270SIM	28655-71-2	Heptachlorobiphenyl (total)	0.28		MG/KG	Y
SD2014-OF8-12	898753.789	621641.122	SD14OF1202FS	SED	FS	07-Apr-15	2	3	8270SIM	26601-64-9	Hexachlorobiphenyl (total)	0.37		MG/KG	Y
SD2014-OF8-12	898753.789	621641.122	SD14OF1202FS	SED	FS	07-Apr-15	2	3	8270SIM	27323-18-8	Monochlorobiphenyl (total)	0.009	U	MG/KG	
SD2014-OF8-12	898753.789	621641.122	SD14OF1202FS	SED	FS	07-Apr-15	2	3	8270SIM	53742-07-7	Nonachlorobiphenyl (total)	0.15		MG/KG	Y
SD2014-OF8-12	898753.789	621641.122	SD14OF1202FS	SED	FS	07-Apr-15	2	3	8270SIM	55722-26-4	Octachlorobiphenyl (total)	0.3		MG/KG	Y
SD2014-OF8-12	898753.789	621641.122	SD14OF1202FS	SED	FS	07-Apr-15	2	3	8270SIM	25429-29-2	Pentachlorobiphenyl (total)	0.39		MG/KG	Y
SD2014-OF8-12	898753.789	621641.122	SD14OF1202FS	SED	FS	07-Apr-15	2	3	8270SIM	26914-33-0	Tetrachlorobiphenyl (total)	0.11		MG/KG	Y
SD2014-OF8-12	898753.789	621641.122	SD14OF1202FS	SED	FS	07-Apr-15	2	3	8270SIM	HLA0482	Total Homolog (PCBs)	1.7		MG/KG	Y
SD2014-OF8-12	898753.789	621641.122	SD14OF1202FS	SED	FS	07-Apr-15	2	3	8270SIM	25323-68-6	Trichlorobiphenyl (total)	0.019		MG/KG	Y
SD2014-OF8-12	898753.789	621641.122	SD14OF1202FS	SED	FS	07-Apr-15	2	3	SW846 3rd Ed. 6020	7440-38-2	Arsenic	8.89		MG/KG	Y
SD2014-OF8-12	898753.789	621641.122	SD14OF1202FS	SED	FS	07-Apr-15	2	3	SW846 3rd Ed. 6020	7440-43-9	Cadmium	6.85		MG/KG	Y
SD2014-OF8-12	898753.789	621641.122	SD14OF1202FS	SED	FS	07-Apr-15	2	3	SW846 3rd Ed. 6020	7440-47-3	Chromium	2810		MG/KG	Y
SD2014-OF8-12	898753.789	621641.122	SD14OF1202FS	SED	FS	07-Apr-15	2	3	SW846 3rd Ed. 6020	7440-50-8	Copper	744		MG/KG	Y
SD2014-OF8-12	898753.789	621641.122	SD14OF1202FS	SED	FS	07-Apr-15	2	3	SW846 3rd Ed. 6020	HLA3024	ERM-Q (Metals)	2.301666262		NA	Y
SD2014-OF8-12	898753.789	621641.122	SD14OF1202FS	SED	FS	07-Apr-15	2	3	SW846 3rd Ed. 6020	7439-92-1	Lead	360	J	MG/KG	Y
SD2014-OF8-12	898753.789	621641.122	SD14OF1202FS	SED	FS	07-Apr-15	2	3	SW846 3rd Ed. 6020	7439-97-6	Mercury	0.26		MG/KG	Y
SD2014-OF8-12	898753.789	621641.122	SD14OF1202FS	SED	FS	07-Apr-15	2	3	SW846 3rd Ed. 6020	7440-02-0	Nickel	123		MG/KG	Y
SD2014-OF8-12	898753.789	621641.122	SD14OF1202FS	SED	FS	07-Apr-15	2	3	SW846 3rd Ed. 6020	7440-22-4	Silver	9.61		MG/KG	Y
SD2014-OF8-12	898753.789	621641.122	SD14OF1202FS	SED	FS	07-Apr-15	2	3	SW846 3rd Ed. 6020	7440-66-6	Zinc	242		MG/KG	Y
SD2014-OF8-12	898753.789	621641.122	SD14OF1202FS	SED	FS	07-Apr-15	2	3	SW846 8082	12674-11-2	Aroclor-1016	0.025	U	MG/KG	
SD2014-OF8-12	898753.789	621641.122	SD14OF1202FS	SED	FS	07-Apr-15	2	3	SW846 8082	11104-28-2	Aroclor-1221	0.025	U	MG/KG	
SD2014-OF8-12	898753.789	621641.122	SD14OF1202FS	SED	FS	07-Apr-15	2	3	SW846 8082	11141-16-5	Aroclor-1232	0.025	U	MG/KG	
SD2014-OF8-12	898753.789	621641.122	SD14OF1202FS	SED	FS	07-Apr-15	2	3	SW846 8082	53469-21-9	Aroclor-1242	0.025	U	MG/KG	
SD2014-OF8-12	898753.789	621641.122	SD14OF1202FS	SED	FS	07-Apr-15	2	3	SW846 8082	12672-29-6	Aroclor-1248	0.057		MG/KG	Y
SD2014-OF8-12	898753.789	621641.122	SD14OF1202FS	SED	FS	07-Apr-15	2	3	SW846 8082	11097-69-1	Aroclor-1254	0.19		MG/KG	Y
SD2014-OF8-12	898753.789	621641.122	SD14OF1202FS	SED	FS	07-Apr-15	2	3	SW846 8082	11096-82-5	Aroclor-1260	0.37		MG/KG	Y
SD2014-OF8-12	898753.789	621641.122	SD14OF1202FS	SED	FS	07-Apr-15	2	3	SW846 8082	37324-23-5	Aroclor-1262	0.77		MG/KG	Y

2014-2015 Sediment Analytical Data

SD2014-OF8-12	898753.789	621641.122	SD14OF1202FS	SED	FS	07-Apr-15	2	3	SW846 8082	11100-14-4	Aroclor-1268	0.14		MG/KG	Y
SD2014-OF8-12	898753.789	621641.122	SD14OF1202FS	SED	FS	07-Apr-15	2	3	SW846 8082	HLA0392	Total Aroclor (CALC)	1.527		MG/KG	Y
SD2014-OF8-12	898753.789	621641.122	SD14OF1203FSH	SED	FS	07-Apr-15	3	4	8270SIM	HLA0440	Decachlorobiphenyl (total)	0.0005	U	MG/KG	
SD2014-OF8-12	898753.789	621641.122	SD14OF1203FSH	SED	FS	07-Apr-15	3	4	8270SIM	25512-42-9	Dichlorobiphenyl (total)	0.0024	U	MG/KG	
SD2014-OF8-12	898753.789	621641.122	SD14OF1203FSH	SED	FS	07-Apr-15	3	4	8270SIM	28655-71-2	Heptachlorobiphenyl (total)	0.0036	U	MG/KG	
SD2014-OF8-12	898753.789	621641.122	SD14OF1203FSH	SED	FS	07-Apr-15	3	4	8270SIM	26601-64-9	Hexachlorobiphenyl (total)	0.0042	U	MG/KG	
SD2014-OF8-12	898753.789	621641.122	SD14OF1203FSH	SED	FS	07-Apr-15	3	4	8270SIM	27323-18-8	Monochlorobiphenyl (total)	0.0009	U	MG/KG	
SD2014-OF8-12	898753.789	621641.122	SD14OF1203FSH	SED	FS	07-Apr-15	3	4	8270SIM	53742-07-7	Nonachlorobiphenyl (total)	0.0024		MG/KG	Y
SD2014-OF8-12	898753.789	621641.122	SD14OF1203FSH	SED	FS	07-Apr-15	3	4	8270SIM	55722-26-4	Octachlorobiphenyl (total)	0.0042		MG/KG	Y
SD2014-OF8-12	898753.789	621641.122	SD14OF1203FSH	SED	FS	07-Apr-15	3	4	8270SIM	25429-29-2	Pentachlorobiphenyl (total)	0.0046	UJ	MG/KG	
SD2014-OF8-12	898753.789	621641.122	SD14OF1203FSH	SED	FS	07-Apr-15	3	4	8270SIM	26914-33-0	Tetrachlorobiphenyl (total)	0.0042	U	MG/KG	
SD2014-OF8-12	898753.789	621641.122	SD14OF1203FSH	SED	FS	07-Apr-15	3	4	8270SIM	HLA0482	Total Homolog (PCBs)	0.03	U	MG/KG	
SD2014-OF8-12	898753.789	621641.122	SD14OF1203FSH	SED	FS	07-Apr-15	3	4	8270SIM	25323-68-6	Trichlorobiphenyl (total)	0.0024	U	MG/KG	
SD2014-OF8-12	898753.789	621641.122	SD14OF1203FSH	SED	FS	07-Apr-15	3	4	SW846 3rd Ed. 6020	7440-38-2	Arsenic	6.51		MG/KG	Y
SD2014-OF8-12	898753.789	621641.122	SD14OF1203FSH	SED	FS	07-Apr-15	3	4	SW846 3rd Ed. 6020	7440-43-9	Cadmium	0.79		MG/KG	Y
SD2014-OF8-12	898753.789	621641.122	SD14OF1203FSH	SED	FS	07-Apr-15	3	4	SW846 3rd Ed. 6020	7440-47-3	Chromium	352		MG/KG	Y
SD2014-OF8-12	898753.789	621641.122	SD14OF1203FSH	SED	FS	07-Apr-15	3	4	SW846 3rd Ed. 6020	7440-50-8	Copper	87.3		MG/KG	Y
SD2014-OF8-12	898753.789	621641.122	SD14OF1203FSH	SED	FS	07-Apr-15	3	4	SW846 3rd Ed. 6020	HLA3024	ERM-Q (Metals)	0.330754191		NA	Y
SD2014-OF8-12	898753.789	621641.122	SD14OF1203FSH	SED	FS	07-Apr-15	3	4	SW846 3rd Ed. 6020	7439-92-1	Lead	29.7		MG/KG	Y
SD2014-OF8-12	898753.789	621641.122	SD14OF1203FSH	SED	FS	07-Apr-15	3	4	SW846 3rd Ed. 6020	7439-97-6	Mercury	0.07		MG/KG	Y
SD2014-OF8-12	898753.789	621641.122	SD14OF1203FSH	SED	FS	07-Apr-15	3	4	SW846 3rd Ed. 6020	7440-02-0	Nickel	32.4		MG/KG	Y
SD2014-OF8-12	898753.789	621641.122	SD14OF1203FSH	SED	FS	07-Apr-15	3	4	SW846 3rd Ed. 6020	7440-22-4	Silver	1.09		MG/KG	Y
SD2014-OF8-12	898753.789	621641.122	SD14OF1203FSH	SED	FS	07-Apr-15	3	4	SW846 3rd Ed. 6020	7440-66-6	Zinc	56.3		MG/KG	Y
SD2014-OF8-12	898753.789	621641.122	SD14OF1203FSH	SED	FS	07-Apr-15	3	4	SW846 8082	12674-11-2	Aroclor-1016	0.025	U	MG/KG	
SD2014-OF8-12	898753.789	621641.122	SD14OF1203FSH	SED	FS	07-Apr-15	3	4	SW846 8082	11104-28-2	Aroclor-1221	0.025	U	MG/KG	
SD2014-OF8-12	898753.789	621641.122	SD14OF1203FSH	SED	FS	07-Apr-15	3	4	SW846 8082	11141-16-5	Aroclor-1232	0.025	U	MG/KG	
SD2014-OF8-12	898753.789	621641.122	SD14OF1203FSH	SED	FS	07-Apr-15	3	4	SW846 8082	53469-21-9	Aroclor-1242	0.025	U	MG/KG	
SD2014-OF8-12	898753.789	621641.122	SD14OF1203FSH	SED	FS	07-Apr-15	3	4	SW846 8082	12672-29-6	Aroclor-1248	0.025	U	MG/KG	
SD2014-OF8-12	898753.789	621641.122	SD14OF1203FSH	SED	FS	07-Apr-15	3	4	SW846 8082	11097-69-1	Aroclor-1254	0.025	U	MG/KG	
SD2014-OF8-12	898753.789	621641.122	SD14OF1203FSH	SED	FS	07-Apr-15	3	4	SW846 8082	11096-82-5	Aroclor-1260	0.025	U	MG/KG	
SD2014-OF8-12	898753.789	621641.122	SD14OF1203FSH	SED	FS	07-Apr-15	3	4	SW846 8082	37324-23-5	Aroclor-1262	0.025	U	MG/KG	
SD2014-OF8-12	898753.789	621641.122	SD14OF1203FSH	SED	FS	07-Apr-15	3	4	SW846 8082	11100-14-4	Aroclor-1268	0.025	U	MG/KG	
SD2014-OF8-13	898852.48	621521.129	SD14OF81300FS	SED	FS	23-Apr-14	0	0.5	A209F	HLA0046	Percent Solids	52.7		PERCENT	Y
SD2014-OF8-13	898852.48	621521.129	SD14OF81300FS	SED	FS	23-Apr-14	0	0.5	E680	2051-24-3	Cl10-BZ#209	0.0474	U	MG/KG	N
SD2014-OF8-13	898852.48	621521.129	SD14OF81300FS	SED	FS	23-Apr-14	0	0.5	E680	25512-42-9	Dichlorobiphenyl (total)	0.00948	U	MG/KG	N
SD2014-OF8-13	898852.48	621521.129	SD14OF81300FS	SED	FS	23-Apr-14	0	0.5	E680	28655-71-2	Heptachlorobiphenyl (total)	0.0284	U	MG/KG	N
SD2014-OF8-13	898852.48	621521.129	SD14OF81300FS	SED	FS	23-Apr-14	0	0.5	E680	26601-64-9	Hexachlorobiphenyl (total)	0.019	U	MG/KG	N
SD2014-OF8-13	898852.48	621521.129	SD14OF81300FS	SED	FS	23-Apr-14	0	0.5	E680	27323-18-8	Monochlorobiphenyl (total)	0.00948	U	MG/KG	N
SD2014-OF8-13	898852.48	621521.129	SD14OF81300FS	SED	FS	23-Apr-14	0	0.5	E680	53742-07-7	Nonachlorobiphenyl (total)	0.0474	U	MG/KG	N
SD2014-OF8-13	898852.48	621521.129	SD14OF81300FS	SED	FS	23-Apr-14	0	0.5	E680	55722-26-4	Octachlorobiphenyl (total)	0.0284	U	MG/KG	N
SD2014-OF8-13	898852.48	621521.129	SD14OF81300FS	SED	FS	23-Apr-14	0	0.5	E680	25429-29-2	Pentachlorobiphenyl (total)	0.019	U	MG/KG	N
SD2014-OF8-13	898852.48	621521.129	SD14OF81300FS	SED	FS	23-Apr-14	0	0.5	E680	26914-33-0	Tetrachlorobiphenyl (total)	0.019	U	MG/KG	N
SD2014-OF8-13	898852.48	621521.129	SD14OF81300FS	SED	FS	23-Apr-14	0	0.5	E680	HLA0482	Total Homolog (PCBs)	0.11852	U	MG/KG	N
SD2014-OF8-13	898852.48	621521.129	SD14OF81300FS	SED	FS	23-Apr-14	0	0.5	E680	25323-68-6	Trichlorobiphenyl (total)	0.00948	U	MG/KG	N
SD2014-OF8-13	898852.48	621521.129	SD14OF81300FS	SED	FS	23-Apr-14	0	0.5	EPA/600/M4//82/020	1332-21-4	Asbestos, Total	0.5	U	PERCENT	N
SD2014-OF8-13	898852.48	621521.129	SD14OF81300FS	SED	FS	23-Apr-14	0	0.5	LYDKHN	HLA0011	Total Organic Carbon	64500		MG/KG	Y
SD2014-OF8-13	898852.48	621521.129	SD14OF81300FS	SED	FS	23-Apr-14	0	0.5	SW6020	7440-36-0	Antimony	1.9	U	MG/KG	N
SD2014-OF8-13	898852.48	621521.129	SD14OF81300FS	SED	FS	23-Apr-14	0	0.5	SW6020	7440-38-2	Arsenic	6.55		MG/KG	Y
SD2014-OF8-13	898852.48	621521.129	SD14OF81300FS	SED	FS	23-Apr-14	0	0.5	SW6020	7440-43-9	Cadmium	1.28		MG/KG	Y
SD2014-OF8-13	898852.48	621521.129	SD14OF81300FS	SED	FS	23-Apr-14	0	0.5	SW6020	7440-47-3	Chromium	737		MG/KG	Y
SD2014-OF8-13	898852.48	621521.129	SD14OF81300FS	SED	FS	23-Apr-14	0	0.5	SW6020	7440-50-8	Copper	630		MG/KG	Y
SD2014-OF8-13	898852.48	621521.129	SD14OF81300FS	SED	FS	23-Apr-14	0	0.5	SW6020	HLA3024	ERM-Q (Metals)	1.007804911		NA	Y
SD2014-OF8-13	898852.48	621521.129	SD14OF81300FS	SED	FS	23-Apr-14	0	0.5	SW6020	7439-92-1	Lead	169		MG/KG	Y
SD2014-OF8-13	898852.48	621521.129	SD14OF81300FS	SED	FS	23-Apr-14	0	0.5	SW6020	7439-96-5	Manganese	214		MG/KG	Y
SD2014-OF8-13	898852.48	621521.129	SD14OF81300FS	SED	FS	23-Apr-14	0	0.5	SW6020	7440-02-0	Nickel	56.4		MG/KG	Y
SD2014-OF8-13	898852.48	621521.129	SD14OF81300FS	SED	FS	23-Apr-14	0	0.5	SW6020	7782-49-2	Selenium	1.95		MG/KG	Y
SD2014-OF8-13	898852.48	621521.129	SD14OF81300FS	SED	FS	23-Apr-14	0	0.5	SW6020	7440-22-4	Silver	4.37		MG/KG	Y
SD2014-OF8-13	898852.48	621521.129	SD14OF81300FS	SED	FS	23-Apr-14	0	0.5	SW6020	7440-28-0	Thallium	1.9	U	MG/KG	N
SD2014-OF8-13	898852.48	621521.129	SD14OF81300FS	SED	FS	23-Apr-14	0	0.5	SW6020	7440-66-6	Zinc	189		MG/KG	Y

2014-2015 Sediment Analytical Data

SD2014-OF8-13	898852.48	621521.129	SD14OF81300FS	SED	FS	23-Apr-14	0	0.5	SW7471	7439-97-6	Mercury	0.0626	U	MG/KG	N
SD2014-OF8-13	898852.48	621521.129	SD14OF81300FS	SED	FS	23-Apr-14	0	0.5	SW8082	12674-11-2	Aroclor-1016	0.0474	UJ	MG/KG	N
SD2014-OF8-13	898852.48	621521.129	SD14OF81300FS	SED	FS	23-Apr-14	0	0.5	SW8082	11104-28-2	Aroclor-1221	0.0474	UJ	MG/KG	N
SD2014-OF8-13	898852.48	621521.129	SD14OF81300FS	SED	FS	23-Apr-14	0	0.5	SW8082	11141-16-5	Aroclor-1232	0.0474	UJ	MG/KG	N
SD2014-OF8-13	898852.48	621521.129	SD14OF81300FS	SED	FS	23-Apr-14	0	0.5	SW8082	53469-21-9	Aroclor-1242	0.0474	UJ	MG/KG	N
SD2014-OF8-13	898852.48	621521.129	SD14OF81300FS	SED	FS	23-Apr-14	0	0.5	SW8082	12672-29-6	Aroclor-1248	0.0474	UJ	MG/KG	N
SD2014-OF8-13	898852.48	621521.129	SD14OF81300FS	SED	FS	23-Apr-14	0	0.5	SW8082	11097-69-1	Aroclor-1254	0.0474	UJ	MG/KG	N
SD2014-OF8-13	898852.48	621521.129	SD14OF81300FS	SED	FS	23-Apr-14	0	0.5	SW8082	11096-82-5	Aroclor-1260	0.0474	UJ	MG/KG	N
SD2014-OF8-13	898852.48	621521.129	SD14OF81300FS	SED	FS	23-Apr-14	0	0.5	SW8082	37324-23-5	Aroclor-1262	0.0474	UJ	MG/KG	N
SD2014-OF8-13	898852.48	621521.129	SD14OF81300FS	SED	FS	23-Apr-14	0	0.5	SW8082	11100-14-4	Aroclor-1268	0.826	J	MG/KG	Y
SD2014-OF8-13	898852.48	621521.129	SD14OF81300FS	SED	FS	23-Apr-14	0	0.5	SW8082	1336-36-3	PCB (total)	0.826	J	MG/KG	Y
SD2014-OF8-13	898852.48	621521.129	SD14OF81300FS	SED	FS	23-Apr-14	0	0.5	SW8270	95-94-3	1,2,4,5-Tetrachlorobenzene	0.475	UJ	MG/KG	N
SD2014-OF8-13	898852.48	621521.129	SD14OF81300FS	SED	FS	23-Apr-14	0	0.5	SW8270	120-82-1	1,2,4-Trichlorobenzene	0.475	UJ	MG/KG	N
SD2014-OF8-13	898852.48	621521.129	SD14OF81300FS	SED	FS	23-Apr-14	0	0.5	SW8270	90-12-0	1-Methylnaphthalene	0.475	UJ	MG/KG	N
SD2014-OF8-13	898852.48	621521.129	SD14OF81300FS	SED	FS	23-Apr-14	0	0.5	SW8270	108-60-1	2,2'-Dichlorodiiisopropylether	0.475	UJ	MG/KG	N
SD2014-OF8-13	898852.48	621521.129	SD14OF81300FS	SED	FS	23-Apr-14	0	0.5	SW8270	95-95-4	2,4,5-Trichlorophenol	0.475	U	MG/KG	N
SD2014-OF8-13	898852.48	621521.129	SD14OF81300FS	SED	FS	23-Apr-14	0	0.5	SW8270	88-06-2	2,4,6-Trichlorophenol	0.475	U	MG/KG	N
SD2014-OF8-13	898852.48	621521.129	SD14OF81300FS	SED	FS	23-Apr-14	0	0.5	SW8270	120-83-2	2,4-Dichlorophenol	0.475	U	MG/KG	N
SD2014-OF8-13	898852.48	621521.129	SD14OF81300FS	SED	FS	23-Apr-14	0	0.5	SW8270	105-67-9	2,4-Dimethylphenol	0.475	U	MG/KG	N
SD2014-OF8-13	898852.48	621521.129	SD14OF81300FS	SED	FS	23-Apr-14	0	0.5	SW8270	51-28-5	2,4-Dinitrophenol	0.951	UJ	MG/KG	N
SD2014-OF8-13	898852.48	621521.129	SD14OF81300FS	SED	FS	23-Apr-14	0	0.5	SW8270	121-14-2	2,4-Dinitrotoluene	0.475	UJ	MG/KG	N
SD2014-OF8-13	898852.48	621521.129	SD14OF81300FS	SED	FS	23-Apr-14	0	0.5	SW8270	606-20-2	2,6-Dinitrotoluene	0.475	UJ	MG/KG	N
SD2014-OF8-13	898852.48	621521.129	SD14OF81300FS	SED	FS	23-Apr-14	0	0.5	SW8270	91-58-7	2-Chloronaphthalene	0.475	UJ	MG/KG	N
SD2014-OF8-13	898852.48	621521.129	SD14OF81300FS	SED	FS	23-Apr-14	0	0.5	SW8270	95-57-8	2-Chlorophenol	0.475	UJ	MG/KG	N
SD2014-OF8-13	898852.48	621521.129	SD14OF81300FS	SED	FS	23-Apr-14	0	0.5	SW8270	91-57-6	2-Methylnaphthalene	0.475	UJ	MG/KG	N
SD2014-OF8-13	898852.48	621521.129	SD14OF81300FS	SED	FS	23-Apr-14	0	0.5	SW8270	95-48-7	2-Methylphenol	0.475	U	MG/KG	N
SD2014-OF8-13	898852.48	621521.129	SD14OF81300FS	SED	FS	23-Apr-14	0	0.5	SW8270	88-74-4	2-Nitroaniline	0.475	UJ	MG/KG	N
SD2014-OF8-13	898852.48	621521.129	SD14OF81300FS	SED	FS	23-Apr-14	0	0.5	SW8270	88-75-5	2-Nitrophenol	0.475	U	MG/KG	N
SD2014-OF8-13	898852.48	621521.129	SD14OF81300FS	SED	FS	23-Apr-14	0	0.5	SW8270	15831-10-4	3 & 4 Methylphenol	0.475	U	MG/KG	N
SD2014-OF8-13	898852.48	621521.129	SD14OF81300FS	SED	FS	23-Apr-14	0	0.5	SW8270	91-94-1	3,3'-Dichlorobenzidine	0.475	UJ	MG/KG	N
SD2014-OF8-13	898852.48	621521.129	SD14OF81300FS	SED	FS	23-Apr-14	0	0.5	SW8270	99-09-2	3-Nitroaniline	0.475	UJ	MG/KG	N
SD2014-OF8-13	898852.48	621521.129	SD14OF81300FS	SED	FS	23-Apr-14	0	0.5	SW8270	534-52-1	4,6-Dinitro-2-methylphenol	0.951	U	MG/KG	N
SD2014-OF8-13	898852.48	621521.129	SD14OF81300FS	SED	FS	23-Apr-14	0	0.5	SW8270	101-55-3	4-Bromophenyl phenyl ether	0.475	UJ	MG/KG	N
SD2014-OF8-13	898852.48	621521.129	SD14OF81300FS	SED	FS	23-Apr-14	0	0.5	SW8270	59-50-7	4-Chloro-3-methylphenol	0.475	U	MG/KG	N
SD2014-OF8-13	898852.48	621521.129	SD14OF81300FS	SED	FS	23-Apr-14	0	0.5	SW8270	106-47-8	4-Chloroaniline	0.475	UJ	MG/KG	N
SD2014-OF8-13	898852.48	621521.129	SD14OF81300FS	SED	FS	23-Apr-14	0	0.5	SW8270	7005-72-3	4-Chlorophenyl phenyl ether	0.475	UJ	MG/KG	N
SD2014-OF8-13	898852.48	621521.129	SD14OF81300FS	SED	FS	23-Apr-14	0	0.5	SW8270	100-01-6	4-Nitroaniline	0.475	UJ	MG/KG	N
SD2014-OF8-13	898852.48	621521.129	SD14OF81300FS	SED	FS	23-Apr-14	0	0.5	SW8270	100-02-7	4-Nitrophenol	0.475	U	MG/KG	N
SD2014-OF8-13	898852.48	621521.129	SD14OF81300FS	SED	FS	23-Apr-14	0	0.5	SW8270	62-53-3	Aniline	0.475	UJ	MG/KG	N
SD2014-OF8-13	898852.48	621521.129	SD14OF81300FS	SED	FS	23-Apr-14	0	0.5	SW8270	111-91-1	Bis(2-Chloroethoxy)methane	0.475	UJ	MG/KG	N
SD2014-OF8-13	898852.48	621521.129	SD14OF81300FS	SED	FS	23-Apr-14	0	0.5	SW8270	111-44-4	Bis(2-Chloroethyl)ether	0.475	UJ	MG/KG	N
SD2014-OF8-13	898852.48	621521.129	SD14OF81300FS	SED	FS	23-Apr-14	0	0.5	SW8270	117-81-7	Bis(2-Ethylhexyl)phthalate	0.475	UJ	MG/KG	N
SD2014-OF8-13	898852.48	621521.129	SD14OF81300FS	SED	FS	23-Apr-14	0	0.5	SW8270	85-68-7	Butylbenzylphthalate	0.475	UJ	MG/KG	N
SD2014-OF8-13	898852.48	621521.129	SD14OF81300FS	SED	FS	23-Apr-14	0	0.5	SW8270	86-74-8	Carbazole	0.475	UJ	MG/KG	N
SD2014-OF8-13	898852.48	621521.129	SD14OF81300FS	SED	FS	23-Apr-14	0	0.5	SW8270	84-74-2	Di-n-butylphthalate	0.475	UJ	MG/KG	N
SD2014-OF8-13	898852.48	621521.129	SD14OF81300FS	SED	FS	23-Apr-14	0	0.5	SW8270	117-84-0	Di-n-octylphthalate	0.475	UJ	MG/KG	N
SD2014-OF8-13	898852.48	621521.129	SD14OF81300FS	SED	FS	23-Apr-14	0	0.5	SW8270	132-64-9	Dibenzofuran	0.475	UJ	MG/KG	N
SD2014-OF8-13	898852.48	621521.129	SD14OF81300FS	SED	FS	23-Apr-14	0	0.5	SW8270	84-66-2	Diethylphthalate	0.475	UJ	MG/KG	N
SD2014-OF8-13	898852.48	621521.129	SD14OF81300FS	SED	FS	23-Apr-14	0	0.5	SW8270	131-11-3	Dimethylphthalate	0.475	UJ	MG/KG	N
SD2014-OF8-13	898852.48	621521.129	SD14OF81300FS	SED	FS	23-Apr-14	0	0.5	SW8270	118-74-1	Hexachlorobenzene	0.475	UJ	MG/KG	N
SD2014-OF8-13	898852.48	621521.129	SD14OF81300FS	SED	FS	23-Apr-14	0	0.5	SW8270	87-68-3	Hexachlorobutadiene	0.475	UJ	MG/KG	N
SD2014-OF8-13	898852.48	621521.129	SD14OF81300FS	SED	FS	23-Apr-14	0	0.5	SW8270	77-47-4	Hexachlorocyclopentadiene	0.475	UJ	MG/KG	N
SD2014-OF8-13	898852.48	621521.129	SD14OF81300FS	SED	FS	23-Apr-14	0	0.5	SW8270	67-72-1	Hexachloroethane	R		MG/KG	N
SD2014-OF8-13	898852.48	621521.129	SD14OF81300FS	SED	FS	23-Apr-14	0	0.5	SW8270	78-59-1	Isophorone	0.475	UJ	MG/KG	N
SD2014-OF8-13	898852.48	621521.129	SD14OF81300FS	SED	FS	23-Apr-14	0	0.5	SW8270	621-64-7	N-Nitrosodi-n-propylamine	0.475	UJ	MG/KG	N
SD2014-OF8-13	898852.48	621521.129	SD14OF81300FS	SED	FS	23-Apr-14	0	0.5	SW8270	86-30-6	N-Nitrosodiphenylamine	0.475	UJ	MG/KG	N
SD2014-OF8-13	898852.48	621521.129	SD14OF81300FS	SED	FS	23-Apr-14	0	0.5	SW8270	98-95-3	Nitrobenzene	0.475	UJ	MG/KG	N
SD2014-OF8-13	898852.48	621521.129	SD14OF81300FS	SED	FS	23-Apr-14	0	0.5	SW8270	82-68-8	Pentachloronitrobenzene	0.475	UJ	MG/KG	N
SD2014-OF8-13	898852.48	621521.129	SD14OF81300FS	SED	FS	23-Apr-14	0	0.5	SW8270	87-86-5	Pentachlorophenol	0.475	U	MG/KG	N

2014-2015 Sediment Analytical Data

SD2014-OF8-13	898852.48	621521.129	SD14OF81300FS	SED	FS	23-Apr-14	0	0.5	SW8270	108-95-2	Phenol	0.475	U	MG/KG	N
SD2014-OF8-13	898852.48	621521.129	SD14OF81300FS	SED	FS	23-Apr-14	0	0.5	SW8270	110-86-1	Pyridine		R	MG/KG	N
SD2014-OF8-13	898852.48	621521.129	SD14OF81300FS	SED	FS	23-Apr-14	0	0.5	SW8270C	83-32-9	Acenaphthene	0.0951	UJ	MG/KG	N
SD2014-OF8-13	898852.48	621521.129	SD14OF81300FS	SED	FS	23-Apr-14	0	0.5	SW8270C	208-96-8	Acenaphthylene	0.0951	UJ	MG/KG	N
SD2014-OF8-13	898852.48	621521.129	SD14OF81300FS	SED	FS	23-Apr-14	0	0.5	SW8270C	120-12-7	Anthracene	0.0951	U	MG/KG	N
SD2014-OF8-13	898852.48	621521.129	SD14OF81300FS	SED	FS	23-Apr-14	0	0.5	SW8270C	56-55-3	Benzo(a)anthracene	0.119		MG/KG	Y
SD2014-OF8-13	898852.48	621521.129	SD14OF81300FS	SED	FS	23-Apr-14	0	0.5	SW8270C	50-32-8	Benzo(a)pyrene	0.0998		MG/KG	Y
SD2014-OF8-13	898852.48	621521.129	SD14OF81300FS	SED	FS	23-Apr-14	0	0.5	SW8270C	205-99-2	Benzo(b)fluoranthene	0.0951	U	MG/KG	N
SD2014-OF8-13	898852.48	621521.129	SD14OF81300FS	SED	FS	23-Apr-14	0	0.5	SW8270C	191-24-2	Benzo(ghi)perylene	0.0951	U	MG/KG	N
SD2014-OF8-13	898852.48	621521.129	SD14OF81300FS	SED	FS	23-Apr-14	0	0.5	SW8270C	207-08-9	Benzo(k)fluoranthene	0.128		MG/KG	Y
SD2014-OF8-13	898852.48	621521.129	SD14OF81300FS	SED	FS	23-Apr-14	0	0.5	SW8270C	218-01-9	Chrysene	0.105		MG/KG	Y
SD2014-OF8-13	898852.48	621521.129	SD14OF81300FS	SED	FS	23-Apr-14	0	0.5	SW8270C	53-70-3	Dibenz(a,h)anthracene	0.0951	U	MG/KG	N
SD2014-OF8-13	898852.48	621521.129	SD14OF81300FS	SED	FS	23-Apr-14	0	0.5	SW8270C	206-44-0	Fluoranthene	0.219		MG/KG	Y
SD2014-OF8-13	898852.48	621521.129	SD14OF81300FS	SED	FS	23-Apr-14	0	0.5	SW8270C	86-73-7	Fluorene	0.0951	U	MG/KG	N
SD2014-OF8-13	898852.48	621521.129	SD14OF81300FS	SED	FS	23-Apr-14	0	0.5	SW8270C	193-39-5	Indeno(1,2,3-cd)pyrene	0.0951	U	MG/KG	N
SD2014-OF8-13	898852.48	621521.129	SD14OF81300FS	SED	FS	23-Apr-14	0	0.5	SW8270C	91-20-3	Naphthalene		R	MG/KG	N
SD2014-OF8-13	898852.48	621521.129	SD14OF81300FS	SED	FS	23-Apr-14	0	0.5	SW8270C	85-01-8	Phenanthrene	0.114		MG/KG	Y
SD2014-OF8-13	898852.48	621521.129	SD14OF81300FS	SED	FS	23-Apr-14	0	0.5	SW8270C	129-00-0	Pyrene	0.2		MG/KG	Y
SD2014-OF8-13	898852.48	621521.129	SD14OF81300FS	SED	FS	23-Apr-14	0	0.5	SW9010A	57-12-5	Cyanide, Total	0.948	U	MG/KG	N
SD2014-OF8-13	898852.48	621521.129	SD14OF81301FS	SED	FS	23-Apr-14	1	2	A209F	HLA0046	Percent Solids				Y
SD2014-OF8-13	898852.48	621521.129	SD14OF81301FS	SED	FS	23-Apr-14	1	2	E680	2051-24-3	Cl10-BZ#209	0.0745	U	MG/KG	
SD2014-OF8-13	898852.48	621521.129	SD14OF81301FS	SED	FS	23-Apr-14	1	2	E680	25512-42-9	Dichlorobiphenyl (total)	0.0149	U	MG/KG	
SD2014-OF8-13	898852.48	621521.129	SD14OF81301FS	SED	FS	23-Apr-14	1	2	E680	28655-71-2	Heptachlorobiphenyl (total)	0.0447	U	MG/KG	
SD2014-OF8-13	898852.48	621521.129	SD14OF81301FS	SED	FS	23-Apr-14	1	2	E680	26601-64-9	Hexachlorobiphenyl (total)	0.0298	U	MG/KG	
SD2014-OF8-13	898852.48	621521.129	SD14OF81301FS	SED	FS	23-Apr-14	1	2	E680	27323-18-8	Monochlorobiphenyl (total)	0.0149	U	MG/KG	
SD2014-OF8-13	898852.48	621521.129	SD14OF81301FS	SED	FS	23-Apr-14	1	2	E680	53742-07-7	Nonachlorobiphenyl (total)	0.0745	U	MG/KG	
SD2014-OF8-13	898852.48	621521.129	SD14OF81301FS	SED	FS	23-Apr-14	1	2	E680	55722-26-4	Octachlorobiphenyl (total)	0.0447	U	MG/KG	
SD2014-OF8-13	898852.48	621521.129	SD14OF81301FS	SED	FS	23-Apr-14	1	2	E680	25429-29-2	Pentachlorobiphenyl (total)	0.0298	U	MG/KG	
SD2014-OF8-13	898852.48	621521.129	SD14OF81301FS	SED	FS	23-Apr-14	1	2	E680	26914-33-0	Tetrachlorobiphenyl (total)	0.0298	U	MG/KG	
SD2014-OF8-13	898852.48	621521.129	SD14OF81301FS	SED	FS	23-Apr-14	1	2	E680	25323-68-6	Trichlorobiphenyl (total)	0.0149	U	MG/KG	
SD2014-OF8-13	898852.48	621521.129	SD14OF81301FS	SED	FS	23-Apr-14	1	2	LYDKHN	HLA0011	Total Organic Carbon	34200	J	MG/KG	Y
SD2014-OF8-13	898852.48	621521.129	SD14OF81301FS	SED	FS	23-Apr-14	1	2	SW6020	7440-36-0	Antimony	3.1		MG/KG	Y
SD2014-OF8-13	898852.48	621521.129	SD14OF81301FS	SED	FS	23-Apr-14	1	2	SW6020	7440-38-2	Arsenic	9.37		MG/KG	Y
SD2014-OF8-13	898852.48	621521.129	SD14OF81301FS	SED	FS	23-Apr-14	1	2	SW6020	7440-43-9	Cadmium	2.19		MG/KG	Y
SD2014-OF8-13	898852.48	621521.129	SD14OF81301FS	SED	FS	23-Apr-14	1	2	SW6020	7440-47-3	Chromium	4210		MG/KG	Y
SD2014-OF8-13	898852.48	621521.129	SD14OF81301FS	SED	FS	23-Apr-14	1	2	SW6020	7440-50-8	Copper	3690		MG/KG	Y
SD2014-OF8-13	898852.48	621521.129	SD14OF81301FS	SED	FS	23-Apr-14	1	2	SW6020	HLA3024	ERM-Q (Metals)	4.763460717		NA	Y
SD2014-OF8-13	898852.48	621521.129	SD14OF81301FS	SED	FS	23-Apr-14	1	2	SW6020	7439-92-1	Lead	293		MG/KG	Y
SD2014-OF8-13	898852.48	621521.129	SD14OF81301FS	SED	FS	23-Apr-14	1	2	SW6020	7439-96-5	Manganese	329		MG/KG	Y
SD2014-OF8-13	898852.48	621521.129	SD14OF81301FS	SED	FS	23-Apr-14	1	2	SW6020	7440-02-0	Nickel	264		MG/KG	Y
SD2014-OF8-13	898852.48	621521.129	SD14OF81301FS	SED	FS	23-Apr-14	1	2	SW6020	7782-49-2	Selenium	2.98	U	MG/KG	
SD2014-OF8-13	898852.48	621521.129	SD14OF81301FS	SED	FS	23-Apr-14	1	2	SW6020	7440-22-4	Silver	20.4		MG/KG	Y
SD2014-OF8-13	898852.48	621521.129	SD14OF81301FS	SED	FS	23-Apr-14	1	2	SW6020	7440-28-0	Thallium	2.98	U	MG/KG	
SD2014-OF8-13	898852.48	621521.129	SD14OF81301FS	SED	FS	23-Apr-14	1	2	SW6020	7440-66-6	Zinc	298		MG/KG	Y
SD2014-OF8-13	898852.48	621521.129	SD14OF81301FS	SED	FS	23-Apr-14	1	2	SW8082	12674-11-2	Aroclor-1016	0.0745	U	MG/KG	
SD2014-OF8-13	898852.48	621521.129	SD14OF81301FS	SED	FS	23-Apr-14	1	2	SW8082	11104-28-2	Aroclor-1221	0.0745	U	MG/KG	
SD2014-OF8-13	898852.48	621521.129	SD14OF81301FS	SED	FS	23-Apr-14	1	2	SW8082	11141-16-5	Aroclor-1232	0.0745	U	MG/KG	
SD2014-OF8-13	898852.48	621521.129	SD14OF81301FS	SED	FS	23-Apr-14	1	2	SW8082	53469-21-9	Aroclor-1242	0.0745	U	MG/KG	
SD2014-OF8-13	898852.48	621521.129	SD14OF81301FS	SED	FS	23-Apr-14	1	2	SW8082	12672-29-6	Aroclor-1248	0.0745	U	MG/KG	
SD2014-OF8-13	898852.48	621521.129	SD14OF81301FS	SED	FS	23-Apr-14	1	2	SW8082	11097-69-1	Aroclor-1254	0.0745	U	MG/KG	
SD2014-OF8-13	898852.48	621521.129	SD14OF81301FS	SED	FS	23-Apr-14	1	2	SW8082	11096-82-5	Aroclor-1260	0.0745	U	MG/KG	
SD2014-OF8-13	898852.48	621521.129	SD14OF81301FS	SED	FS	23-Apr-14	1	2	SW8082	37324-23-5	Aroclor-1262	0.0745	U	MG/KG	
SD2014-OF8-13	898852.48	621521.129	SD14OF81301FS	SED	FS	23-Apr-14	1	2	SW8082	11100-14-4	Aroclor-1268	0.0745	U	MG/KG	
SD2014-OF8-13	898852.48	621521.129	SD14OF81301FS	SED	FS	23-Apr-14	1	2	SW8082	1336-36-3	PCB (total)	0.0745	U	MG/KG	
SD2014-OF8-13	898852.48	621521.129	SD14OF81301FS	SED	FS	23-Apr-14	1	2	SW8270D	95-94-3	1,2,4,5-Tetrachlorobenzene	0.745	U	MG/KG	
SD2014-OF8-13	898852.48	621521.129	SD14OF81301FS	SED	FS	23-Apr-14	1	2	SW8270D	120-82-1	1,2,4-Trichlorobenzene	0.745	U	MG/KG	
SD2014-OF8-13	898852.48	621521.129	SD14OF81301FS	SED	FS	23-Apr-14	1	2	SW8270D	90-12-0	1-Methylnaphthalene	0.745	U	MG/KG	
SD2014-OF8-13	898852.48	621521.129	SD14OF81301FS	SED	FS	23-Apr-14	1	2	SW8270D	108-60-1	2,2'-Dichlorodiisopropylether	0.745	U	MG/KG	
SD2014-OF8-13	898852.48	621521.129	SD14OF81301FS	SED	FS	23-Apr-14	1	2	SW8270D	95-95-4	2,4,5-Trichlorophenol	0.745	U	MG/KG	

2014-2015 Sediment Analytical Data

SD2014-OF8-13	898852.48	621521.129	SD14OF81301FS	SED	FS	23-Apr-14	1	2	SW8270D	88-06-2	2,4,6-Trichlorophenol	0.745 U	MG/KG	
SD2014-OF8-13	898852.48	621521.129	SD14OF81301FS	SED	FS	23-Apr-14	1	2	SW8270D	120-83-2	2,4-Dichlorophenol	0.745 U	MG/KG	
SD2014-OF8-13	898852.48	621521.129	SD14OF81301FS	SED	FS	23-Apr-14	1	2	SW8270D	105-67-9	2,4-Dimethylphenol	0.745 U	MG/KG	
SD2014-OF8-13	898852.48	621521.129	SD14OF81301FS	SED	FS	23-Apr-14	1	2	SW8270D	51-28-5	2,4-Dinitrophenol	1.49 U	MG/KG	
SD2014-OF8-13	898852.48	621521.129	SD14OF81301FS	SED	FS	23-Apr-14	1	2	SW8270D	121-14-2	2,4-Dinitrotoluene	0.745 U	MG/KG	
SD2014-OF8-13	898852.48	621521.129	SD14OF81301FS	SED	FS	23-Apr-14	1	2	SW8270D	606-20-2	2,6-Dinitrotoluene	0.745 U	MG/KG	
SD2014-OF8-13	898852.48	621521.129	SD14OF81301FS	SED	FS	23-Apr-14	1	2	SW8270D	91-58-7	2-Chloronaphthalene	0.745 U	MG/KG	
SD2014-OF8-13	898852.48	621521.129	SD14OF81301FS	SED	FS	23-Apr-14	1	2	SW8270D	95-57-8	2-Chlorophenol	0.745 U	MG/KG	
SD2014-OF8-13	898852.48	621521.129	SD14OF81301FS	SED	FS	23-Apr-14	1	2	SW8270D	91-57-6	2-Methylnaphthalene	0.745 U	MG/KG	
SD2014-OF8-13	898852.48	621521.129	SD14OF81301FS	SED	FS	23-Apr-14	1	2	SW8270D	95-48-7	2-Methylphenol	0.745 U	MG/KG	
SD2014-OF8-13	898852.48	621521.129	SD14OF81301FS	SED	FS	23-Apr-14	1	2	SW8270D	88-74-4	2-Nitroaniline	0.745 U	MG/KG	
SD2014-OF8-13	898852.48	621521.129	SD14OF81301FS	SED	FS	23-Apr-14	1	2	SW8270D	88-75-5	2-Nitrophenol	0.745 U	MG/KG	
SD2014-OF8-13	898852.48	621521.129	SD14OF81301FS	SED	FS	23-Apr-14	1	2	SW8270D	15831-10-4	3 & 4 Methylphenol	0.745 U	MG/KG	
SD2014-OF8-13	898852.48	621521.129	SD14OF81301FS	SED	FS	23-Apr-14	1	2	SW8270D	91-94-1	3,3'-Dichlorobenzidine	0.745 U	MG/KG	
SD2014-OF8-13	898852.48	621521.129	SD14OF81301FS	SED	FS	23-Apr-14	1	2	SW8270D	99-09-2	3-Nitroaniline	0.745 U	MG/KG	
SD2014-OF8-13	898852.48	621521.129	SD14OF81301FS	SED	FS	23-Apr-14	1	2	SW8270D	534-52-1	4,6-Dinitro-2-methylphenol	1.49 U	MG/KG	
SD2014-OF8-13	898852.48	621521.129	SD14OF81301FS	SED	FS	23-Apr-14	1	2	SW8270D	101-55-3	4-Bromophenyl phenyl ether	0.745 U	MG/KG	
SD2014-OF8-13	898852.48	621521.129	SD14OF81301FS	SED	FS	23-Apr-14	1	2	SW8270D	59-50-7	4-Chloro-3-methylphenol	0.745 U	MG/KG	
SD2014-OF8-13	898852.48	621521.129	SD14OF81301FS	SED	FS	23-Apr-14	1	2	SW8270D	106-47-8	4-Chloroaniline	0.745 U	MG/KG	
SD2014-OF8-13	898852.48	621521.129	SD14OF81301FS	SED	FS	23-Apr-14	1	2	SW8270D	7005-72-3	4-Chlorophenyl phenyl ether	0.745 U	MG/KG	
SD2014-OF8-13	898852.48	621521.129	SD14OF81301FS	SED	FS	23-Apr-14	1	2	SW8270D	100-01-6	4-Nitroaniline	0.745 U	MG/KG	
SD2014-OF8-13	898852.48	621521.129	SD14OF81301FS	SED	FS	23-Apr-14	1	2	SW8270D	100-02-7	4-Nitrophenol	0.745 U	MG/KG	
SD2014-OF8-13	898852.48	621521.129	SD14OF81301FS	SED	FS	23-Apr-14	1	2	SW8270D	83-32-9	Acenaphthene	0.0298 U	MG/KG	
SD2014-OF8-13	898852.48	621521.129	SD14OF81301FS	SED	FS	23-Apr-14	1	2	SW8270D	208-96-8	Acenaphthylene	0.0298 U	MG/KG	
SD2014-OF8-13	898852.48	621521.129	SD14OF81301FS	SED	FS	23-Apr-14	1	2	SW8270D	62-53-3	Aniline	0.745 U	MG/KG	
SD2014-OF8-13	898852.48	621521.129	SD14OF81301FS	SED	FS	23-Apr-14	1	2	SW8270D	120-12-7	Anthracene	0.0298 U	MG/KG	
SD2014-OF8-13	898852.48	621521.129	SD14OF81301FS	SED	FS	23-Apr-14	1	2	SW8270D	56-55-3	Benzo(a)anthracene	0.0358	MG/KG	Y
SD2014-OF8-13	898852.48	621521.129	SD14OF81301FS	SED	FS	23-Apr-14	1	2	SW8270D	50-32-8	Benzo(a)pyrene	0.0313	MG/KG	Y
SD2014-OF8-13	898852.48	621521.129	SD14OF81301FS	SED	FS	23-Apr-14	1	2	SW8270D	205-99-2	Benzo(b)fluoranthene	0.0447	MG/KG	Y
SD2014-OF8-13	898852.48	621521.129	SD14OF81301FS	SED	FS	23-Apr-14	1	2	SW8270D	191-24-2	Benzo(ghi)perylene	0.0313	MG/KG	Y
SD2014-OF8-13	898852.48	621521.129	SD14OF81301FS	SED	FS	23-Apr-14	1	2	SW8270D	207-08-9	Benzo(k)fluoranthene	0.0298	MG/KG	Y
SD2014-OF8-13	898852.48	621521.129	SD14OF81301FS	SED	FS	23-Apr-14	1	2	SW8270D	111-91-1	Bis(2-Chloroethoxy)methane	0.745 U	MG/KG	
SD2014-OF8-13	898852.48	621521.129	SD14OF81301FS	SED	FS	23-Apr-14	1	2	SW8270D	111-44-4	Bis(2-Chloroethyl)ether	0.745 U	MG/KG	
SD2014-OF8-13	898852.48	621521.129	SD14OF81301FS	SED	FS	23-Apr-14	1	2	SW8270D	117-81-7	Bis(2-Ethylhexyl)phthalate	0.745 U	MG/KG	
SD2014-OF8-13	898852.48	621521.129	SD14OF81301FS	SED	FS	23-Apr-14	1	2	SW8270D	85-68-7	Butylbenzylphthalate	0.745 U	MG/KG	
SD2014-OF8-13	898852.48	621521.129	SD14OF81301FS	SED	FS	23-Apr-14	1	2	SW8270D	86-74-8	Carbazole	0.745 U	MG/KG	
SD2014-OF8-13	898852.48	621521.129	SD14OF81301FS	SED	FS	23-Apr-14	1	2	SW8270D	218-01-9	Chrysene	0.0298 U	MG/KG	
SD2014-OF8-13	898852.48	621521.129	SD14OF81301FS	SED	FS	23-Apr-14	1	2	SW8270D	84-74-2	Di-n-butylphthalate	0.745 U	MG/KG	
SD2014-OF8-13	898852.48	621521.129	SD14OF81301FS	SED	FS	23-Apr-14	1	2	SW8270D	117-84-0	Di-n-octylphthalate	0.745 U	MG/KG	
SD2014-OF8-13	898852.48	621521.129	SD14OF81301FS	SED	FS	23-Apr-14	1	2	SW8270D	53-70-3	Dibenz(a,h)anthracene	0.0298 U	MG/KG	
SD2014-OF8-13	898852.48	621521.129	SD14OF81301FS	SED	FS	23-Apr-14	1	2	SW8270D	132-64-9	Dibenzofuran	0.745 U	MG/KG	
SD2014-OF8-13	898852.48	621521.129	SD14OF81301FS	SED	FS	23-Apr-14	1	2	SW8270D	84-66-2	Diethylphthalate	0.745 U	MG/KG	
SD2014-OF8-13	898852.48	621521.129	SD14OF81301FS	SED	FS	23-Apr-14	1	2	SW8270D	131-11-3	Dimethylphthalate	0.745 U	MG/KG	
SD2014-OF8-13	898852.48	621521.129	SD14OF81301FS	SED	FS	23-Apr-14	1	2	SW8270D	206-44-0	Fluoranthene	0.0671	MG/KG	Y
SD2014-OF8-13	898852.48	621521.129	SD14OF81301FS	SED	FS	23-Apr-14	1	2	SW8270D	86-73-7	Fluorene	0.0298 U	MG/KG	
SD2014-OF8-13	898852.48	621521.129	SD14OF81301FS	SED	FS	23-Apr-14	1	2	SW8270D	118-74-1	Hexachlorobenzene	0.745 U	MG/KG	
SD2014-OF8-13	898852.48	621521.129	SD14OF81301FS	SED	FS	23-Apr-14	1	2	SW8270D	87-68-3	Hexachlorobutadiene	0.745 U	MG/KG	
SD2014-OF8-13	898852.48	621521.129	SD14OF81301FS	SED	FS	23-Apr-14	1	2	SW8270D	77-47-4	Hexachlorocyclopentadiene	0.745 U	MG/KG	
SD2014-OF8-13	898852.48	621521.129	SD14OF81301FS	SED	FS	23-Apr-14	1	2	SW8270D	67-72-1	Hexachloroethane	0.745 U	MG/KG	
SD2014-OF8-13	898852.48	621521.129	SD14OF81301FS	SED	FS	23-Apr-14	1	2	SW8270D	193-39-5	Indeno(1,2,3-cd)pyrene	0.0298 U	MG/KG	
SD2014-OF8-13	898852.48	621521.129	SD14OF81301FS	SED	FS	23-Apr-14	1	2	SW8270D	78-59-1	Isophorone	0.745 U	MG/KG	
SD2014-OF8-13	898852.48	621521.129	SD14OF81301FS	SED	FS	23-Apr-14	1	2	SW8270D	621-64-7	N-Nitrosodi-n-propylamine	0.745 U	MG/KG	
SD2014-OF8-13	898852.48	621521.129	SD14OF81301FS	SED	FS	23-Apr-14	1	2	SW8270D	86-30-6	N-Nitrosodiphenylamine	0.745 U	MG/KG	
SD2014-OF8-13	898852.48	621521.129	SD14OF81301FS	SED	FS	23-Apr-14	1	2	SW8270D	91-20-3	Naphthalene	0.0298 U	MG/KG	
SD2014-OF8-13	898852.48	621521.129	SD14OF81301FS	SED	FS	23-Apr-14	1	2	SW8270D	98-95-3	Nitrobenzene	0.745 U	MG/KG	
SD2014-OF8-13	898852.48	621521.129	SD14OF81301FS	SED	FS	23-Apr-14	1	2	SW8270D	82-68-8	Pentachloronitrobenzene	0.745 U	MG/KG	
SD2014-OF8-13	898852.48	621521.129	SD14OF81301FS	SED	FS	23-Apr-14	1	2	SW8270D	87-86-5	Pentachlorophenol	0.745 U	MG/KG	
SD2014-OF8-13	898852.48	621521.129	SD14OF81301FS	SED	FS	23-Apr-14	1	2	SW8270D	85-01-8	Phenanthrene	0.0447	MG/KG	Y
SD2014-OF8-13	898852.48	621521.129	SD14OF81301FS	SED	FS	23-Apr-14	1	2	SW8270D	108-95-2	Phenol	0.745 U	MG/KG	

2014-2015 Sediment Analytical Data

SD2014-OF8-13	898852.48	621521.129	SD14OF81301FS	SED	FS	23-Apr-14	1	2	SW8270D	129-00-0	Pyrene	0.0596		MG/KG	Y
SD2014-OF8-13	898852.48	621521.129	SD14OF81301FS	SED	FS	23-Apr-14	1	2	SW8270D	110-86-1	Pyridine	0.745	UJ	MG/KG	
SD2014-OF8-13	898852.48	621521.129	SD14OF81301FS	SED	FS	23-Apr-14	1	2	SW9010A	57-12-5	Cyanide, Total	15.8	J	MG/KG	Y
SD2014-OF8-13	898852.48	621521.129	SD14OF1302FS	SED	FS	07-Apr-15	2	3	8270SIM	HLA0440	Decachlorobiphenyl (total)	0.046		MG/KG	Y
SD2014-OF8-13	898852.48	621521.129	SD14OF1302FS	SED	FS	07-Apr-15	2	3	8270SIM	25512-42-9	Dichlorobiphenyl (total)	0.0016	U	MG/KG	
SD2014-OF8-13	898852.48	621521.129	SD14OF1302FS	SED	FS	07-Apr-15	2	3	8270SIM	28655-71-2	Heptachlorobiphenyl (total)	0.91		MG/KG	Y
SD2014-OF8-13	898852.48	621521.129	SD14OF1302FS	SED	FS	07-Apr-15	2	3	8270SIM	26601-64-9	Hexachlorobiphenyl (total)	0.15		MG/KG	Y
SD2014-OF8-13	898852.48	621521.129	SD14OF1302FS	SED	FS	07-Apr-15	2	3	8270SIM	27323-18-8	Monochlorobiphenyl (total)	0.0015		MG/KG	Y
SD2014-OF8-13	898852.48	621521.129	SD14OF1302FS	SED	FS	07-Apr-15	2	3	8270SIM	53742-07-7	Nonachlorobiphenyl (total)	0.55		MG/KG	Y
SD2014-OF8-13	898852.48	621521.129	SD14OF1302FS	SED	FS	07-Apr-15	2	3	8270SIM	55722-26-4	Octachlorobiphenyl (total)	1.1		MG/KG	Y
SD2014-OF8-13	898852.48	621521.129	SD14OF1302FS	SED	FS	07-Apr-15	2	3	8270SIM	25429-29-2	Pentachlorobiphenyl (total)	0.13		MG/KG	Y
SD2014-OF8-13	898852.48	621521.129	SD14OF1302FS	SED	FS	07-Apr-15	2	3	8270SIM	26914-33-0	Tetrachlorobiphenyl (total)	0.022		MG/KG	Y
SD2014-OF8-13	898852.48	621521.129	SD14OF1302FS	SED	FS	07-Apr-15	2	3	8270SIM	HLA0482	Total Homolog (PCBs)	2.9		MG/KG	Y
SD2014-OF8-13	898852.48	621521.129	SD14OF1302FS	SED	FS	07-Apr-15	2	3	8270SIM	25323-68-6	Trichlorobiphenyl (total)	0.0021	U	MG/KG	
SD2014-OF8-13	898852.48	621521.129	SD14OF1302FS	SED	FS	07-Apr-15	2	3	SW 846 8270 SIM	83-32-9	Acenaphthene	0.056	J	MG/KG	Y
SD2014-OF8-13	898852.48	621521.129	SD14OF1302FS	SED	FS	07-Apr-15	2	3	SW 846 8270 SIM	208-96-8	Acenaphthylene	0.056	J	MG/KG	Y
SD2014-OF8-13	898852.48	621521.129	SD14OF1302FS	SED	FS	07-Apr-15	2	3	SW 846 8270 SIM	120-12-7	Anthracene	0.13		MG/KG	Y
SD2014-OF8-13	898852.48	621521.129	SD14OF1302FS	SED	FS	07-Apr-15	2	3	SW 846 8270 SIM	56-55-3	Benzo(a)anthracene	0.58		MG/KG	Y
SD2014-OF8-13	898852.48	621521.129	SD14OF1302FS	SED	FS	07-Apr-15	2	3	SW 846 8270 SIM	50-32-8	Benzo(a)pyrene	0.68		MG/KG	Y
SD2014-OF8-13	898852.48	621521.129	SD14OF1302FS	SED	FS	07-Apr-15	2	3	SW 846 8270 SIM	205-99-2	Benzo(b)fluoranthene	1.4		MG/KG	Y
SD2014-OF8-13	898852.48	621521.129	SD14OF1302FS	SED	FS	07-Apr-15	2	3	SW 846 8270 SIM	191-24-2	Benzo(ghi)perylene	0.48		MG/KG	Y
SD2014-OF8-13	898852.48	621521.129	SD14OF1302FS	SED	FS	07-Apr-15	2	3	SW 846 8270 SIM	207-08-9	Benzo(k)fluoranthene	1.4		MG/KG	Y
SD2014-OF8-13	898852.48	621521.129	SD14OF1302FS	SED	FS	07-Apr-15	2	3	SW 846 8270 SIM	218-01-9	Chrysene	0.7		MG/KG	Y
SD2014-OF8-13	898852.48	621521.129	SD14OF1302FS	SED	FS	07-Apr-15	2	3	SW 846 8270 SIM	53-70-3	Dibenz(a,h)anthracene	0.21		MG/KG	Y
SD2014-OF8-13	898852.48	621521.129	SD14OF1302FS	SED	FS	07-Apr-15	2	3	SW 846 8270 SIM	206-44-0	Fluoranthene	1.4		MG/KG	Y
SD2014-OF8-13	898852.48	621521.129	SD14OF1302FS	SED	FS	07-Apr-15	2	3	SW 846 8270 SIM	86-73-7	Fluorene	0.072	J	MG/KG	Y
SD2014-OF8-13	898852.48	621521.129	SD14OF1302FS	SED	FS	07-Apr-15	2	3	SW 846 8270 SIM	193-39-5	Indeno(1,2,3-cd)pyrene	0.5		MG/KG	Y
SD2014-OF8-13	898852.48	621521.129	SD14OF1302FS	SED	FS	07-Apr-15	2	3	SW 846 8270 SIM	91-20-3	Naphthalene	0.1	U	MG/KG	
SD2014-OF8-13	898852.48	621521.129	SD14OF1302FS	SED	FS	07-Apr-15	2	3	SW 846 8270 SIM	85-01-8	Phenanthrene	0.63		MG/KG	Y
SD2014-OF8-13	898852.48	621521.129	SD14OF1302FS	SED	FS	07-Apr-15	2	3	SW 846 8270 SIM	129-00-0	Pyrene	1.1		MG/KG	Y
SD2014-OF8-13	898852.48	621521.129	SD14OF1302FS	SED	FS	07-Apr-15	2	3	SW 846 8270/EPA 680	2051-24-3	Cl10-BZ#209	0.12		MG/KG	Y
SD2014-OF8-13	898852.48	621521.129	SD14OF1302FS	SED	FS	07-Apr-15	2	3	SW 846 8270/EPA 680	34883-43-7	Cl2-BZ#8	0.01	U	MG/KG	
SD2014-OF8-13	898852.48	621521.129	SD14OF1302FS	SED	FS	07-Apr-15	2	3	SW 846 8270/EPA 680	37680-65-2	Cl3-BZ#18	0.01	U	MG/KG	
SD2014-OF8-13	898852.48	621521.129	SD14OF1302FS	SED	FS	07-Apr-15	2	3	SW 846 8270/EPA 680	7012-37-5	Cl3-BZ#28	0.01	U	MG/KG	
SD2014-OF8-13	898852.48	621521.129	SD14OF1302FS	SED	FS	07-Apr-15	2	3	SW 846 8270/EPA 680	41464-39-5	Cl4-BZ#44	0.01	U	MG/KG	
SD2014-OF8-13	898852.48	621521.129	SD14OF1302FS	SED	FS	07-Apr-15	2	3	SW 846 8270/EPA 680	41464-40-8	Cl4-BZ#49	0.01	U	MG/KG	
SD2014-OF8-13	898852.48	621521.129	SD14OF1302FS	SED	FS	07-Apr-15	2	3	SW 846 8270/EPA 680	35693-99-3	Cl4-BZ#52	0.014		MG/KG	Y
SD2014-OF8-13	898852.48	621521.129	SD14OF1302FS	SED	FS	07-Apr-15	2	3	SW 846 8270/EPA 680	32598-10-0	Cl4-BZ#66	0.01	U	MG/KG	
SD2014-OF8-13	898852.48	621521.129	SD14OF1302FS	SED	FS	07-Apr-15	2	3	SW 846 8270/EPA 680	32598-13-3	Cl4-BZ#77	0.01	U	MG/KG	
SD2014-OF8-13	898852.48	621521.129	SD14OF1302FS	SED	FS	07-Apr-15	2	3	SW 846 8270/EPA 680	37680-73-2	Cl5-BZ#101	0.049		MG/KG	Y
SD2014-OF8-13	898852.48	621521.129	SD14OF1302FS	SED	FS	07-Apr-15	2	3	SW 846 8270/EPA 680	32598-14-4	Cl5-BZ#105	0.01	U	MG/KG	
SD2014-OF8-13	898852.48	621521.129	SD14OF1302FS	SED	FS	07-Apr-15	2	3	SW 846 8270/EPA 680	31508-00-6	Cl5-BZ#118	0.022		MG/KG	Y
SD2014-OF8-13	898852.48	621521.129	SD14OF1302FS	SED	FS	07-Apr-15	2	3	SW 846 8270/EPA 680	57465-28-8	Cl5-BZ#126	0.0083	J	MG/KG	Y
SD2014-OF8-13	898852.48	621521.129	SD14OF1302FS	SED	FS	07-Apr-15	2	3	SW 846 8270/EPA 680	38380-07-3	Cl5-BZ#128	0.014		MG/KG	Y
SD2014-OF8-13	898852.48	621521.129	SD14OF1302FS	SED	FS	07-Apr-15	2	3	SW 846 8270/EPA 680	38380-02-8	Cl5-BZ#87	0.017		MG/KG	Y
SD2014-OF8-13	898852.48	621521.129	SD14OF1302FS	SED	FS	07-Apr-15	2	3	SW 846 8270/EPA 680	35065-28-2	Cl6-BZ#138	0.067		MG/KG	Y
SD2014-OF8-13	898852.48	621521.129	SD14OF1302FS	SED	FS	07-Apr-15	2	3	SW 846 8270/EPA 680	35065-27-1	Cl6-BZ#153	0.098		MG/KG	Y
SD2014-OF8-13	898852.48	621521.129	SD14OF1302FS	SED	FS	07-Apr-15	2	3	SW 846 8270/EPA 680	35065-30-6	Cl6-BZ#170	0.04		MG/KG	Y
SD2014-OF8-13	898852.48	621521.129	SD14OF1302FS	SED	FS	07-Apr-15	2	3	SW 846 8270/EPA 680	35065-29-3	Cl7-BZ#180	0.31		MG/KG	Y
SD2014-OF8-13	898852.48	621521.129	SD14OF1302FS	SED	FS	07-Apr-15	2	3	SW 846 8270/EPA 680	52663-69-1	Cl7-BZ#183	0.062		MG/KG	Y
SD2014-OF8-13	898852.48	621521.129	SD14OF1302FS	SED	FS	07-Apr-15	2	3	SW 846 8270/EPA 680	74472-48-3	Cl7-BZ#184	0.01	U	MG/KG	
SD2014-OF8-13	898852.48	621521.129	SD14OF1302FS	SED	FS	07-Apr-15	2	3	SW 846 8270/EPA 680	52663-68-0	Cl7-BZ#187	0.3		MG/KG	Y
SD2014-OF8-13	898852.48	621521.129	SD14OF1302FS	SED	FS	07-Apr-15	2	3	SW 846 8270/EPA 680	52663-78-2	Cl8-BZ#195	0.066		MG/KG	Y
SD2014-OF8-13	898852.48	621521.129	SD14OF1302FS	SED	FS	07-Apr-15	2	3	SW 846 8270/EPA 680	40186-72-9	Cl9-BZ#206	0.96		MG/KG	Y
SD2014-OF8-13	898852.48	621521.129	SD14OF1302FS	SED	FS	07-Apr-15	2	3	SW846 3rd Ed. 6020	7440-38-2	Arsenic	13.4		MG/KG	Y
SD2014-OF8-13	898852.48	621521.129	SD14OF1302FS	SED	FS	07-Apr-15	2	3	SW846 3rd Ed. 6020	7440-43-9	Cadmium	1.88		MG/KG	Y
SD2014-OF8-13	898852.48	621521.129	SD14OF1302FS	SED	FS	07-Apr-15	2	3	SW846 3rd Ed. 6020	7440-47-3	Chromium	3580		MG/KG	Y
SD2014-OF8-13	898852.48	621521.129	SD14OF1302FS	SED	FS	07-Apr-15	2	3	SW846 3rd Ed. 6020	7440-50-8	Copper	3530	J	MG/KG	Y
SD2014-OF8-13	898852.48	621521.129	SD14OF1302FS	SED	FS	07-Apr-15	2	3	SW846 3rd Ed. 6020	HLA3024	ERM-Q (Metals)	4.727075704		NA	Y

2014-2015 Sediment Analytical Data

SD2014-OF8-13	898852.48	621521.129	SD14OF1302FS	SED	FS	07-Apr-15	2	3	SW846 3rd Ed. 6020	7439-92-1	Lead	931	MG/KG	Y
SD2014-OF8-13	898852.48	621521.129	SD14OF1302FS	SED	FS	07-Apr-15	2	3	SW846 3rd Ed. 6020	7439-97-6	Mercury	0.45	MG/KG	Y
SD2014-OF8-13	898852.48	621521.129	SD14OF1302FS	SED	FS	07-Apr-15	2	3	SW846 3rd Ed. 6020	7440-02-0	Nickel	284	MG/KG	Y
SD2014-OF8-13	898852.48	621521.129	SD14OF1302FS	SED	FS	07-Apr-15	2	3	SW846 3rd Ed. 6020	7440-22-4	Silver	14.9	MG/KG	Y
SD2014-OF8-13	898852.48	621521.129	SD14OF1302FS	SED	FS	07-Apr-15	2	3	SW846 3rd Ed. 6020	7440-66-6	Zinc	360	MG/KG	Y
SD2014-OF8-13	898852.48	621521.129	SD14OF1302FS	SED	FS	07-Apr-15	2	3	SW846 8082	12674-11-2	Aroclor-1016	0.025 U	MG/KG	
SD2014-OF8-13	898852.48	621521.129	SD14OF1302FS	SED	FS	07-Apr-15	2	3	SW846 8082	11104-28-2	Aroclor-1221	0.025 U	MG/KG	
SD2014-OF8-13	898852.48	621521.129	SD14OF1302FS	SED	FS	07-Apr-15	2	3	SW846 8082	11141-16-5	Aroclor-1232	0.025 U	MG/KG	
SD2014-OF8-13	898852.48	621521.129	SD14OF1302FS	SED	FS	07-Apr-15	2	3	SW846 8082	53469-21-9	Aroclor-1242	0.025 U	MG/KG	
SD2014-OF8-13	898852.48	621521.129	SD14OF1302FS	SED	FS	07-Apr-15	2	3	SW846 8082	12672-29-6	Aroclor-1248	0.025 U	MG/KG	
SD2014-OF8-13	898852.48	621521.129	SD14OF1302FS	SED	FS	07-Apr-15	2	3	SW846 8082	11097-69-1	Aroclor-1254	0.025 U	MG/KG	
SD2014-OF8-13	898852.48	621521.129	SD14OF1302FS	SED	FS	07-Apr-15	2	3	SW846 8082	11096-82-5	Aroclor-1260	0.095	MG/KG	Y
SD2014-OF8-13	898852.48	621521.129	SD14OF1302FS	SED	FS	07-Apr-15	2	3	SW846 8082	37324-23-5	Aroclor-1262	0.38	MG/KG	Y
SD2014-OF8-13	898852.48	621521.129	SD14OF1302FS	SED	FS	07-Apr-15	2	3	SW846 8082	11100-14-4	Aroclor-1268	0.23	MG/KG	Y
SD2014-OF8-13	898852.48	621521.129	SD14OF1302FS	SED	FS	07-Apr-15	2	3	SW846 8082	HLA0392	Total Aroclor (CALC)	0.705	MG/KG	Y
SD2014-OF8-13	898852.48	621521.129	SD14OF1302FS	SED	FS	07-Apr-15	2	3	SW846 9060	HLA0011	Total Organic Carbon	0.61	PERCENT	Y
SD2014-OF8-13	898852.48	621521.129	SD14OF1303FSH	SED	FS	07-Apr-15	3	4	8270SIM	HLA0440	Decachlorobiphenyl (total)	0.001	MG/KG	Y
SD2014-OF8-13	898852.48	621521.129	SD14OF1303FSH	SED	FS	07-Apr-15	3	4	8270SIM	25512-42-9	Dichlorobiphenyl (total)	0.0048 U	MG/KG	
SD2014-OF8-13	898852.48	621521.129	SD14OF1303FSH	SED	FS	07-Apr-15	3	4	8270SIM	28655-71-2	Heptachlorobiphenyl (total)	0.45	MG/KG	Y
SD2014-OF8-13	898852.48	621521.129	SD14OF1303FSH	SED	FS	07-Apr-15	3	4	8270SIM	26601-64-9	Hexachlorobiphenyl (total)	0.24	MG/KG	Y
SD2014-OF8-13	898852.48	621521.129	SD14OF1303FSH	SED	FS	07-Apr-15	3	4	8270SIM	27323-18-8	Monochlorobiphenyl (total)	0.0018 U	MG/KG	
SD2014-OF8-13	898852.48	621521.129	SD14OF1303FSH	SED	FS	07-Apr-15	3	4	8270SIM	53742-07-7	Nonachlorobiphenyl (total)	0.34	MG/KG	Y
SD2014-OF8-13	898852.48	621521.129	SD14OF1303FSH	SED	FS	07-Apr-15	3	4	8270SIM	55722-26-4	Octachlorobiphenyl (total)	0.97	MG/KG	Y
SD2014-OF8-13	898852.48	621521.129	SD14OF1303FSH	SED	FS	07-Apr-15	3	4	8270SIM	25429-29-2	Pentachlorobiphenyl (total)	0.22	MG/KG	Y
SD2014-OF8-13	898852.48	621521.129	SD14OF1303FSH	SED	FS	07-Apr-15	3	4	8270SIM	26914-33-0	Tetrachlorobiphenyl (total)	0.032	MG/KG	Y
SD2014-OF8-13	898852.48	621521.129	SD14OF1303FSH	SED	FS	07-Apr-15	3	4	8270SIM	HLA0482	Total Homolog (PCBs)	2.3	MG/KG	Y
SD2014-OF8-13	898852.48	621521.129	SD14OF1303FSH	SED	FS	07-Apr-15	3	4	8270SIM	25323-68-6	Trichlorobiphenyl (total)	0.022	MG/KG	Y
SD2014-OF8-13	898852.48	621521.129	SD14OF1303FSH	SED	FS	07-Apr-15	3	4	SW 846 8270 SIM	83-32-9	Acenaphthene	0.087	MG/KG	Y
SD2014-OF8-13	898852.48	621521.129	SD14OF1303FSH	SED	FS	07-Apr-15	3	4	SW 846 8270 SIM	208-96-8	Acenaphthylene	0.17	MG/KG	Y
SD2014-OF8-13	898852.48	621521.129	SD14OF1303FSH	SED	FS	07-Apr-15	3	4	SW 846 8270 SIM	120-12-7	Anthracene	0.19	MG/KG	Y
SD2014-OF8-13	898852.48	621521.129	SD14OF1303FSH	SED	FS	07-Apr-15	3	4	SW 846 8270 SIM	56-55-3	Benzo(a)anthracene	1.5	MG/KG	Y
SD2014-OF8-13	898852.48	621521.129	SD14OF1303FSH	SED	FS	07-Apr-15	3	4	SW 846 8270 SIM	50-32-8	Benzo(a)pyrene	1.7	MG/KG	Y
SD2014-OF8-13	898852.48	621521.129	SD14OF1303FSH	SED	FS	07-Apr-15	3	4	SW 846 8270 SIM	205-99-2	Benzo(b)fluoranthene	1.8	MG/KG	Y
SD2014-OF8-13	898852.48	621521.129	SD14OF1303FSH	SED	FS	07-Apr-15	3	4	SW 846 8270 SIM	191-24-2	Benzo(ghi)perylene	1.1	MG/KG	Y
SD2014-OF8-13	898852.48	621521.129	SD14OF1303FSH	SED	FS	07-Apr-15	3	4	SW 846 8270 SIM	207-08-9	Benzo(k)fluoranthene	1.6	MG/KG	Y
SD2014-OF8-13	898852.48	621521.129	SD14OF1303FSH	SED	FS	07-Apr-15	3	4	SW 846 8270 SIM	218-01-9	Chrysene	1.9	MG/KG	Y
SD2014-OF8-13	898852.48	621521.129	SD14OF1303FSH	SED	FS	07-Apr-15	3	4	SW 846 8270 SIM	53-70-3	Dibenz(a,h)anthracene	0.37	MG/KG	Y
SD2014-OF8-13	898852.48	621521.129	SD14OF1303FSH	SED	FS	07-Apr-15	3	4	SW 846 8270 SIM	206-44-0	Fluoranthene	3	MG/KG	Y
SD2014-OF8-13	898852.48	621521.129	SD14OF1303FSH	SED	FS	07-Apr-15	3	4	SW 846 8270 SIM	86-73-7	Fluorene	0.11	MG/KG	Y
SD2014-OF8-13	898852.48	621521.129	SD14OF1303FSH	SED	FS	07-Apr-15	3	4	SW 846 8270 SIM	193-39-5	Indeno(1,2,3-cd)pyrene	1	MG/KG	Y
SD2014-OF8-13	898852.48	621521.129	SD14OF1303FSH	SED	FS	07-Apr-15	3	4	SW 846 8270 SIM	91-20-3	Naphthalene	0.078 J	MG/KG	Y
SD2014-OF8-13	898852.48	621521.129	SD14OF1303FSH	SED	FS	07-Apr-15	3	4	SW 846 8270 SIM	85-01-8	Phenanthrene	1	MG/KG	Y
SD2014-OF8-13	898852.48	621521.129	SD14OF1303FSH	SED	FS	07-Apr-15	3	4	SW 846 8270 SIM	129-00-0	Pyrene	2.5	MG/KG	Y
SD2014-OF8-13	898852.48	621521.129	SD14OF1303FSH	SED	FS	07-Apr-15	3	4	SW 846 8270/EPA 680	2051-24-3	Cl10-BZ#209	0.024 J	MG/KG	Y
SD2014-OF8-13	898852.48	621521.129	SD14OF1303FSH	SED	FS	07-Apr-15	3	4	SW 846 8270/EPA 680	34883-43-7	Cl2-BZ#8	0.0002 U	MG/KG	
SD2014-OF8-13	898852.48	621521.129	SD14OF1303FSH	SED	FS	07-Apr-15	3	4	SW 846 8270/EPA 680	37680-65-2	Cl3-BZ#18	0.0002 U	MG/KG	
SD2014-OF8-13	898852.48	621521.129	SD14OF1303FSH	SED	FS	07-Apr-15	3	4	SW 846 8270/EPA 680	7012-37-5	Cl3-BZ#28	0.0002 U	MG/KG	
SD2014-OF8-13	898852.48	621521.129	SD14OF1303FSH	SED	FS	07-Apr-15	3	4	SW 846 8270/EPA 680	41464-39-5	Cl4-BZ#44	0.0061 J	MG/KG	Y
SD2014-OF8-13	898852.48	621521.129	SD14OF1303FSH	SED	FS	07-Apr-15	3	4	SW 846 8270/EPA 680	41464-40-8	Cl4-BZ#49	0.0048 J	MG/KG	Y
SD2014-OF8-13	898852.48	621521.129	SD14OF1303FSH	SED	FS	07-Apr-15	3	4	SW 846 8270/EPA 680	35693-99-3	Cl4-BZ#52	0.011 J	MG/KG	Y
SD2014-OF8-13	898852.48	621521.129	SD14OF1303FSH	SED	FS	07-Apr-15	3	4	SW 846 8270/EPA 680	32598-10-0	Cl4-BZ#66	0.0051 J	MG/KG	Y
SD2014-OF8-13	898852.48	621521.129	SD14OF1303FSH	SED	FS	07-Apr-15	3	4	SW 846 8270/EPA 680	32598-13-3	Cl4-BZ#77	0.0002 U	MG/KG	
SD2014-OF8-13	898852.48	621521.129	SD14OF1303FSH	SED	FS	07-Apr-15	3	4	SW 846 8270/EPA 680	37680-73-2	Cl5-BZ#101	0.035 J	MG/KG	Y
SD2014-OF8-13	898852.48	621521.129	SD14OF1303FSH	SED	FS	07-Apr-15	3	4	SW 846 8270/EPA 680	32598-14-4	Cl5-BZ#105	0.01 J	MG/KG	Y
SD2014-OF8-13	898852.48	621521.129	SD14OF1303FSH	SED	FS	07-Apr-15	3	4	SW 846 8270/EPA 680	31508-00-6	Cl5-BZ#118	0.021 J	MG/KG	Y
SD2014-OF8-13	898852.48	621521.129	SD14OF1303FSH	SED	FS	07-Apr-15	3	4	SW 846 8270/EPA 680	57465-28-8	Cl5-BZ#126	0.0002 U	MG/KG	
SD2014-OF8-13	898852.48	621521.129	SD14OF1303FSH	SED	FS	07-Apr-15	3	4	SW 846 8270/EPA 680	38380-07-3	Cl5-BZ#128	0.014 J	MG/KG	Y
SD2014-OF8-13	898852.48	621521.129	SD14OF1303FSH	SED	FS	07-Apr-15	3	4	SW 846 8270/EPA 680	38380-02-8	Cl5-BZ#87	0.017 J	MG/KG	Y
SD2014-OF8-13	898852.48	621521.129	SD14OF1303FSH	SED	FS	07-Apr-15	3	4	SW 846 8270/EPA 680	35065-28-2	Cl6-BZ#138	0.056 J	MG/KG	Y

2014-2015 Sediment Analytical Data

SD2014-OF8-13	898852.48	621521.129	SD14OF1303FSH	SED	FS	07-Apr-15	3	4	SW 846 8270/EPA 680	35065-27-1	Cl6-BZ#153	0.075	J	MG/KG	Y
SD2014-OF8-13	898852.48	621521.129	SD14OF1303FSH	SED	FS	07-Apr-15	3	4	SW 846 8270/EPA 680	35065-30-6	Cl6-BZ#170	0.028	J	MG/KG	Y
SD2014-OF8-13	898852.48	621521.129	SD14OF1303FSH	SED	FS	07-Apr-15	3	4	SW 846 8270/EPA 680	35065-29-3	Cl7-BZ#180	0.11	J	MG/KG	Y
SD2014-OF8-13	898852.48	621521.129	SD14OF1303FSH	SED	FS	07-Apr-15	3	4	SW 846 8270/EPA 680	52663-69-1	Cl7-BZ#183	0.023	J	MG/KG	Y
SD2014-OF8-13	898852.48	621521.129	SD14OF1303FSH	SED	FS	07-Apr-15	3	4	SW 846 8270/EPA 680	74472-48-3	Cl7-BZ#184	0.0002	U	MG/KG	
SD2014-OF8-13	898852.48	621521.129	SD14OF1303FSH	SED	FS	07-Apr-15	3	4	SW 846 8270/EPA 680	52663-68-0	Cl7-BZ#187	0.09	J	MG/KG	Y
SD2014-OF8-13	898852.48	621521.129	SD14OF1303FSH	SED	FS	07-Apr-15	3	4	SW 846 8270/EPA 680	52663-78-2	Cl8-BZ#195	0.02	J	MG/KG	Y
SD2014-OF8-13	898852.48	621521.129	SD14OF1303FSH	SED	FS	07-Apr-15	3	4	SW 846 8270/EPA 680	40186-72-9	Cl9-BZ#206	0.19	J	MG/KG	Y
SD2014-OF8-13	898852.48	621521.129	SD14OF1303FSH	SED	FS	07-Apr-15	3	4	SW846 3rd Ed. 6020	7440-38-2	Arsenic	14.9		MG/KG	Y
SD2014-OF8-13	898852.48	621521.129	SD14OF1303FSH	SED	FS	07-Apr-15	3	4	SW846 3rd Ed. 6020	7440-43-9	Cadmium	4.98		MG/KG	Y
SD2014-OF8-13	898852.48	621521.129	SD14OF1303FSH	SED	FS	07-Apr-15	3	4	SW846 3rd Ed. 6020	7440-47-3	Chromium	8370	J	MG/KG	Y
SD2014-OF8-13	898852.48	621521.129	SD14OF1303FSH	SED	FS	07-Apr-15	3	4	SW846 3rd Ed. 6020	7440-50-8	Copper	4130		MG/KG	Y
SD2014-OF8-13	898852.48	621521.129	SD14OF1303FSH	SED	FS	07-Apr-15	3	4	SW846 3rd Ed. 6020	HLA3024	ERM-Q (Metals)	6.618919207		NA	Y
SD2014-OF8-13	898852.48	621521.129	SD14OF1303FSH	SED	FS	07-Apr-15	3	4	SW846 3rd Ed. 6020	7439-92-1	Lead	337		MG/KG	Y
SD2014-OF8-13	898852.48	621521.129	SD14OF1303FSH	SED	FS	07-Apr-15	3	4	SW846 3rd Ed. 6020	7439-97-6	Mercury	0.77		MG/KG	Y
SD2014-OF8-13	898852.48	621521.129	SD14OF1303FSH	SED	FS	07-Apr-15	3	4	SW846 3rd Ed. 6020	7440-02-0	Nickel	533		MG/KG	Y
SD2014-OF8-13	898852.48	621521.129	SD14OF1303FSH	SED	FS	07-Apr-15	3	4	SW846 3rd Ed. 6020	7440-22-4	Silver	5.26		MG/KG	Y
SD2014-OF8-13	898852.48	621521.129	SD14OF1303FSH	SED	FS	07-Apr-15	3	4	SW846 3rd Ed. 6020	7440-66-6	Zinc	412		MG/KG	Y
SD2014-OF8-13	898852.48	621521.129	SD14OF1303FSH	SED	FS	07-Apr-15	3	4	SW846 8082	12674-11-2	Aroclor-1016	0.025	U	MG/KG	
SD2014-OF8-13	898852.48	621521.129	SD14OF1303FSH	SED	FS	07-Apr-15	3	4	SW846 8082	11104-28-2	Aroclor-1221	0.025	U	MG/KG	
SD2014-OF8-13	898852.48	621521.129	SD14OF1303FSH	SED	FS	07-Apr-15	3	4	SW846 8082	11141-16-5	Aroclor-1232	0.025	U	MG/KG	
SD2014-OF8-13	898852.48	621521.129	SD14OF1303FSH	SED	FS	07-Apr-15	3	4	SW846 8082	53469-21-9	Aroclor-1242	0.025	U	MG/KG	
SD2014-OF8-13	898852.48	621521.129	SD14OF1303FSH	SED	FS	07-Apr-15	3	4	SW846 8082	12672-29-6	Aroclor-1248	0.025	U	MG/KG	
SD2014-OF8-13	898852.48	621521.129	SD14OF1303FSH	SED	FS	07-Apr-15	3	4	SW846 8082	11097-69-1	Aroclor-1254	0.16		MG/KG	Y
SD2014-OF8-13	898852.48	621521.129	SD14OF1303FSH	SED	FS	07-Apr-15	3	4	SW846 8082	11096-82-5	Aroclor-1260	0.3		MG/KG	Y
SD2014-OF8-13	898852.48	621521.129	SD14OF1303FSH	SED	FS	07-Apr-15	3	4	SW846 8082	37324-23-5	Aroclor-1262	0.76		MG/KG	Y
SD2014-OF8-13	898852.48	621521.129	SD14OF1303FSH	SED	FS	07-Apr-15	3	4	SW846 8082	11100-14-4	Aroclor-1268	0.16		MG/KG	Y
SD2014-OF8-13	898852.48	621521.129	SD14OF1303FSH	SED	FS	07-Apr-15	3	4	SW846 9060	HLA0011	Total Organic Carbon	2.6		PERCENT	Y
SD2014-OF8-14	898878.831	621446.591	SD14OF81400FS	SED	FS	23-Apr-14	0	0.5	A209F	HLA0046	Percent Solids	48.4		PERCENT	Y
SD2014-OF8-14	898878.831	621446.591	SD14OF81400FS	SED	FS	23-Apr-14	0	0.5	E680	2051-24-3	Cl10-BZ#209	0.0517	U	MG/KG	N
SD2014-OF8-14	898878.831	621446.591	SD14OF81400FS	SED	FS	23-Apr-14	0	0.5	E680	25512-42-9	Dichlorobiphenyl (total)	0.0103	U	MG/KG	N
SD2014-OF8-14	898878.831	621446.591	SD14OF81400FS	SED	FS	23-Apr-14	0	0.5	E680	28655-71-2	Heptachlorobiphenyl (total)	0.031	U	MG/KG	N
SD2014-OF8-14	898878.831	621446.591	SD14OF81400FS	SED	FS	23-Apr-14	0	0.5	E680	26601-64-9	Hexachlorobiphenyl (total)	0.0207	U	MG/KG	N
SD2014-OF8-14	898878.831	621446.591	SD14OF81400FS	SED	FS	23-Apr-14	0	0.5	E680	27323-18-8	Monochlorobiphenyl (total)	0.0103	U	MG/KG	N
SD2014-OF8-14	898878.831	621446.591	SD14OF81400FS	SED	FS	23-Apr-14	0	0.5	E680	53742-07-7	Nonachlorobiphenyl (total)	0.0517	U	MG/KG	N
SD2014-OF8-14	898878.831	621446.591	SD14OF81400FS	SED	FS	23-Apr-14	0	0.5	E680	55722-26-4	Octachlorobiphenyl (total)	0.031	U	MG/KG	N
SD2014-OF8-14	898878.831	621446.591	SD14OF81400FS	SED	FS	23-Apr-14	0	0.5	E680	25429-29-2	Pentachlorobiphenyl (total)	0.0207	U	MG/KG	N
SD2014-OF8-14	898878.831	621446.591	SD14OF81400FS	SED	FS	23-Apr-14	0	0.5	E680	26914-33-0	Tetrachlorobiphenyl (total)	0.0207	U	MG/KG	N
SD2014-OF8-14	898878.831	621446.591	SD14OF81400FS	SED	FS	23-Apr-14	0	0.5	E680	HLA0482	Total Homolog (PCBs)	0.1292	U	MG/KG	N
SD2014-OF8-14	898878.831	621446.591	SD14OF81400FS	SED	FS	23-Apr-14	0	0.5	E680	25323-68-6	Trichlorobiphenyl (total)	0.0103	U	MG/KG	N
SD2014-OF8-14	898878.831	621446.591	SD14OF81400FS	SED	FS	23-Apr-14	0	0.5	EPA/600/M4//82/020	1332-21-4	Asbestos, Total	0.5	U	PERCENT	N
SD2014-OF8-14	898878.831	621446.591	SD14OF81400FS	SED	FS	23-Apr-14	0	0.5	LYDKHN	HLA0011	Total Organic Carbon	41200		MG/KG	Y
SD2014-OF8-14	898878.831	621446.591	SD14OF81400FS	SED	FS	23-Apr-14	0	0.5	SW6020	7440-36-0	Antimony	2.07	U	MG/KG	N
SD2014-OF8-14	898878.831	621446.591	SD14OF81400FS	SED	FS	23-Apr-14	0	0.5	SW6020	7440-38-2	Arsenic	8.34		MG/KG	Y
SD2014-OF8-14	898878.831	621446.591	SD14OF81400FS	SED	FS	23-Apr-14	0	0.5	SW6020	7440-43-9	Cadmium	2.16		MG/KG	Y
SD2014-OF8-14	898878.831	621446.591	SD14OF81400FS	SED	FS	23-Apr-14	0	0.5	SW6020	7440-47-3	Chromium	1000		MG/KG	Y
SD2014-OF8-14	898878.831	621446.591	SD14OF81400FS	SED	FS	23-Apr-14	0	0.5	SW6020	7440-50-8	Copper	856		MG/KG	Y
SD2014-OF8-14	898878.831	621446.591	SD14OF81400FS	SED	FS	23-Apr-14	0	0.5	SW6020	HLA3024	ERM-Q (Metals)	1.30092475		NA	Y
SD2014-OF8-14	898878.831	621446.591	SD14OF81400FS	SED	FS	23-Apr-14	0	0.5	SW6020	7439-92-1	Lead	183		MG/KG	Y
SD2014-OF8-14	898878.831	621446.591	SD14OF81400FS	SED	FS	23-Apr-14	0	0.5	SW6020	7439-96-5	Manganese	286		MG/KG	Y
SD2014-OF8-14	898878.831	621446.591	SD14OF81400FS	SED	FS	23-Apr-14	0	0.5	SW6020	7440-02-0	Nickel	75.8		MG/KG	Y
SD2014-OF8-14	898878.831	621446.591	SD14OF81400FS	SED	FS	23-Apr-14	0	0.5	SW6020	7782-49-2	Selenium	2.07	U	MG/KG	N
SD2014-OF8-14	898878.831	621446.591	SD14OF81400FS	SED	FS	23-Apr-14	0	0.5	SW6020	7440-22-4	Silver	4.58		MG/KG	Y
SD2014-OF8-14	898878.831	621446.591	SD14OF81400FS	SED	FS	23-Apr-14	0	0.5	SW6020	7440-28-0	Thallium	2.07	U	MG/KG	N
SD2014-OF8-14	898878.831	621446.591	SD14OF81400FS	SED	FS	23-Apr-14	0	0.5	SW6020	7440-66-6	Zinc	264		MG/KG	Y
SD2014-OF8-14	898878.831	621446.591	SD14OF81400FS	SED	FS	23-Apr-14	0	0.5	SW7471	7439-97-6	Mercury	0.0682	U	MG/KG	N
SD2014-OF8-14	898878.831	621446.591	SD14OF81400FS	SED	FS	23-Apr-14	0	0.5	SW8082	12674-11-2	Aroclor-1016	0.0517	UJ	MG/KG	N
SD2014-OF8-14	898878.831	621446.591	SD14OF81400FS	SED	FS	23-Apr-14	0	0.5	SW8082	11104-28-2	Aroclor-1221	0.0517	UJ	MG/KG	N
SD2014-OF8-14	898878.831	621446.591	SD14OF81400FS	SED	FS	23-Apr-14	0	0.5	SW8082	11141-16-5	Aroclor-1232	0.0517	UJ	MG/KG	N

2014-2015 Sediment Analytical Data

SD2014-OF8-14	898878.831	621446.591	SD14OF81400FS	SED	FS	23-Apr-14	0	0.5	SW8082	53469-21-9	Aroclor-1242	0.0517	UJ	MG/KG	N
SD2014-OF8-14	898878.831	621446.591	SD14OF81400FS	SED	FS	23-Apr-14	0	0.5	SW8082	12672-29-6	Aroclor-1248	0.0517	UJ	MG/KG	N
SD2014-OF8-14	898878.831	621446.591	SD14OF81400FS	SED	FS	23-Apr-14	0	0.5	SW8082	11097-69-1	Aroclor-1254	0.0517	UJ	MG/KG	N
SD2014-OF8-14	898878.831	621446.591	SD14OF81400FS	SED	FS	23-Apr-14	0	0.5	SW8082	11096-82-5	Aroclor-1260	0.0517	UJ	MG/KG	N
SD2014-OF8-14	898878.831	621446.591	SD14OF81400FS	SED	FS	23-Apr-14	0	0.5	SW8082	37324-23-5	Aroclor-1262	0.0517	UJ	MG/KG	N
SD2014-OF8-14	898878.831	621446.591	SD14OF81400FS	SED	FS	23-Apr-14	0	0.5	SW8082	11100-14-4	Aroclor-1268	0.0517	UJ	MG/KG	N
SD2014-OF8-14	898878.831	621446.591	SD14OF81400FS	SED	FS	23-Apr-14	0	0.5	SW8082	1336-36-3	PCB (total)	0.0517	UJ	MG/KG	N
SD2014-OF8-14	898878.831	621446.591	SD14OF81400FS	SED	FS	23-Apr-14	0	0.5	SW8270	95-94-3	1,2,4,5-Tetrachlorobenzene	0.517	U	MG/KG	N
SD2014-OF8-14	898878.831	621446.591	SD14OF81400FS	SED	FS	23-Apr-14	0	0.5	SW8270	120-82-1	1,2,4-Trichlorobenzene	0.517	UJ	MG/KG	N
SD2014-OF8-14	898878.831	621446.591	SD14OF81400FS	SED	FS	23-Apr-14	0	0.5	SW8270	90-12-0	1-Methylnaphthalene	0.517	U	MG/KG	N
SD2014-OF8-14	898878.831	621446.591	SD14OF81400FS	SED	FS	23-Apr-14	0	0.5	SW8270	108-60-1	2,2'-Dichlorodiisopropylether	0.517	UJ	MG/KG	N
SD2014-OF8-14	898878.831	621446.591	SD14OF81400FS	SED	FS	23-Apr-14	0	0.5	SW8270	95-95-4	2,4,5-Trichlorophenol	0.517	U	MG/KG	N
SD2014-OF8-14	898878.831	621446.591	SD14OF81400FS	SED	FS	23-Apr-14	0	0.5	SW8270	88-06-2	2,4,6-Trichlorophenol	0.517	U	MG/KG	N
SD2014-OF8-14	898878.831	621446.591	SD14OF81400FS	SED	FS	23-Apr-14	0	0.5	SW8270	120-83-2	2,4-Dichlorophenol	0.517	U	MG/KG	N
SD2014-OF8-14	898878.831	621446.591	SD14OF81400FS	SED	FS	23-Apr-14	0	0.5	SW8270	105-67-9	2,4-Dimethylphenol	0.517	U	MG/KG	N
SD2014-OF8-14	898878.831	621446.591	SD14OF81400FS	SED	FS	23-Apr-14	0	0.5	SW8270	51-28-5	2,4-Dinitrophenol	1.03	UJ	MG/KG	N
SD2014-OF8-14	898878.831	621446.591	SD14OF81400FS	SED	FS	23-Apr-14	0	0.5	SW8270	121-14-2	2,4-Dinitrotoluene	0.517	U	MG/KG	N
SD2014-OF8-14	898878.831	621446.591	SD14OF81400FS	SED	FS	23-Apr-14	0	0.5	SW8270	606-20-2	2,6-Dinitrotoluene	0.517	U	MG/KG	N
SD2014-OF8-14	898878.831	621446.591	SD14OF81400FS	SED	FS	23-Apr-14	0	0.5	SW8270	91-58-7	2-Chloronaphthalene	0.517	U	MG/KG	N
SD2014-OF8-14	898878.831	621446.591	SD14OF81400FS	SED	FS	23-Apr-14	0	0.5	SW8270	95-57-8	2-Chlorophenol	0.517	UJ	MG/KG	N
SD2014-OF8-14	898878.831	621446.591	SD14OF81400FS	SED	FS	23-Apr-14	0	0.5	SW8270	91-57-6	2-Methylnaphthalene	0.517	U	MG/KG	N
SD2014-OF8-14	898878.831	621446.591	SD14OF81400FS	SED	FS	23-Apr-14	0	0.5	SW8270	95-48-7	2-Methylphenol	0.517	U	MG/KG	N
SD2014-OF8-14	898878.831	621446.591	SD14OF81400FS	SED	FS	23-Apr-14	0	0.5	SW8270	88-74-4	2-Nitroaniline	0.517	U	MG/KG	N
SD2014-OF8-14	898878.831	621446.591	SD14OF81400FS	SED	FS	23-Apr-14	0	0.5	SW8270	88-75-5	2-Nitrophenol	0.517	U	MG/KG	N
SD2014-OF8-14	898878.831	621446.591	SD14OF81400FS	SED	FS	23-Apr-14	0	0.5	SW8270	15831-10-4	3 & 4 Methylphenol	0.517	U	MG/KG	N
SD2014-OF8-14	898878.831	621446.591	SD14OF81400FS	SED	FS	23-Apr-14	0	0.5	SW8270	91-94-1	3,3'-Dichlorobenzidine	0.517	U	MG/KG	N
SD2014-OF8-14	898878.831	621446.591	SD14OF81400FS	SED	FS	23-Apr-14	0	0.5	SW8270	99-09-2	3-Nitroaniline	0.517	U	MG/KG	N
SD2014-OF8-14	898878.831	621446.591	SD14OF81400FS	SED	FS	23-Apr-14	0	0.5	SW8270	534-52-1	4,6-Dinitro-2-methylphenol	1.03	U	MG/KG	N
SD2014-OF8-14	898878.831	621446.591	SD14OF81400FS	SED	FS	23-Apr-14	0	0.5	SW8270	101-55-3	4-Bromophenyl phenyl ether	0.517	U	MG/KG	N
SD2014-OF8-14	898878.831	621446.591	SD14OF81400FS	SED	FS	23-Apr-14	0	0.5	SW8270	59-50-7	4-Chloro-3-methylphenol	0.517	U	MG/KG	N
SD2014-OF8-14	898878.831	621446.591	SD14OF81400FS	SED	FS	23-Apr-14	0	0.5	SW8270	106-47-8	4-Chloroaniline	0.517	U	MG/KG	N
SD2014-OF8-14	898878.831	621446.591	SD14OF81400FS	SED	FS	23-Apr-14	0	0.5	SW8270	7005-72-3	4-Chlorophenyl phenyl ether	0.517	U	MG/KG	N
SD2014-OF8-14	898878.831	621446.591	SD14OF81400FS	SED	FS	23-Apr-14	0	0.5	SW8270	100-01-6	4-Nitroaniline	0.517	U	MG/KG	N
SD2014-OF8-14	898878.831	621446.591	SD14OF81400FS	SED	FS	23-Apr-14	0	0.5	SW8270	100-02-7	4-Nitrophenol	0.517	U	MG/KG	N
SD2014-OF8-14	898878.831	621446.591	SD14OF81400FS	SED	FS	23-Apr-14	0	0.5	SW8270	62-53-3	Aniline	0.517	UJ	MG/KG	N
SD2014-OF8-14	898878.831	621446.591	SD14OF81400FS	SED	FS	23-Apr-14	0	0.5	SW8270	111-91-1	Bis(2-Chloroethoxy)methane	0.517	U	MG/KG	N
SD2014-OF8-14	898878.831	621446.591	SD14OF81400FS	SED	FS	23-Apr-14	0	0.5	SW8270	111-44-4	Bis(2-Chloroethyl)ether	0.517	UJ	MG/KG	N
SD2014-OF8-14	898878.831	621446.591	SD14OF81400FS	SED	FS	23-Apr-14	0	0.5	SW8270	117-81-7	Bis(2-Ethylhexyl)phthalate	0.517	U	MG/KG	N
SD2014-OF8-14	898878.831	621446.591	SD14OF81400FS	SED	FS	23-Apr-14	0	0.5	SW8270	85-68-7	Butylbenzylphthalate	0.517	U	MG/KG	N
SD2014-OF8-14	898878.831	621446.591	SD14OF81400FS	SED	FS	23-Apr-14	0	0.5	SW8270	86-74-8	Carbazole	0.517	U	MG/KG	N
SD2014-OF8-14	898878.831	621446.591	SD14OF81400FS	SED	FS	23-Apr-14	0	0.5	SW8270	84-74-2	Di-n-butylphthalate	0.517	U	MG/KG	N
SD2014-OF8-14	898878.831	621446.591	SD14OF81400FS	SED	FS	23-Apr-14	0	0.5	SW8270	117-84-0	Di-n-octylphthalate	0.517	U	MG/KG	N
SD2014-OF8-14	898878.831	621446.591	SD14OF81400FS	SED	FS	23-Apr-14	0	0.5	SW8270	132-64-9	Dibenzofuran	0.517	U	MG/KG	N
SD2014-OF8-14	898878.831	621446.591	SD14OF81400FS	SED	FS	23-Apr-14	0	0.5	SW8270	84-66-2	Diethylphthalate	0.517	U	MG/KG	N
SD2014-OF8-14	898878.831	621446.591	SD14OF81400FS	SED	FS	23-Apr-14	0	0.5	SW8270	131-11-3	Dimethylphthalate	0.517	U	MG/KG	N
SD2014-OF8-14	898878.831	621446.591	SD14OF81400FS	SED	FS	23-Apr-14	0	0.5	SW8270	118-74-1	Hexachlorobenzene	0.517	U	MG/KG	N
SD2014-OF8-14	898878.831	621446.591	SD14OF81400FS	SED	FS	23-Apr-14	0	0.5	SW8270	87-68-3	Hexachlorobutadiene	0.517	UJ	MG/KG	N
SD2014-OF8-14	898878.831	621446.591	SD14OF81400FS	SED	FS	23-Apr-14	0	0.5	SW8270	77-47-4	Hexachlorocyclopentadiene	0.517	UJ	MG/KG	N
SD2014-OF8-14	898878.831	621446.591	SD14OF81400FS	SED	FS	23-Apr-14	0	0.5	SW8270	67-72-1	Hexachloroethane		R	MG/KG	N
SD2014-OF8-14	898878.831	621446.591	SD14OF81400FS	SED	FS	23-Apr-14	0	0.5	SW8270	78-59-1	Isophorone	0.517	U	MG/KG	N
SD2014-OF8-14	898878.831	621446.591	SD14OF81400FS	SED	FS	23-Apr-14	0	0.5	SW8270	621-64-7	N-Nitrosodi-n-propylamine	0.517	U	MG/KG	N
SD2014-OF8-14	898878.831	621446.591	SD14OF81400FS	SED	FS	23-Apr-14	0	0.5	SW8270	86-30-6	N-Nitrosodiphenylamine	0.517	U	MG/KG	N
SD2014-OF8-14	898878.831	621446.591	SD14OF81400FS	SED	FS	23-Apr-14	0	0.5	SW8270	98-95-3	Nitrobenzene	0.517	UJ	MG/KG	N
SD2014-OF8-14	898878.831	621446.591	SD14OF81400FS	SED	FS	23-Apr-14	0	0.5	SW8270	82-68-8	Pentachloronitrobenzene	0.517	U	MG/KG	N
SD2014-OF8-14	898878.831	621446.591	SD14OF81400FS	SED	FS	23-Apr-14	0	0.5	SW8270	87-86-5	Pentachlorophenol	0.517	U	MG/KG	N
SD2014-OF8-14	898878.831	621446.591	SD14OF81400FS	SED	FS	23-Apr-14	0	0.5	SW8270	108-95-2	Phenol	0.517	U	MG/KG	N
SD2014-OF8-14	898878.831	621446.591	SD14OF81400FS	SED	FS	23-Apr-14	0	0.5	SW8270	110-86-1	Pyridine		R	MG/KG	N
SD2014-OF8-14	898878.831	621446.591	SD14OF81400FS	SED	FS	23-Apr-14	0	0.5	SW8270C	83-32-9	Acenaphthene	0.103	UJ	MG/KG	N
SD2014-OF8-14	898878.831	621446.591	SD14OF81400FS	SED	FS	23-Apr-14	0	0.5	SW8270C	208-96-8	Acenaphthylene	0.103	UJ	MG/KG	N

2014-2015 Sediment Analytical Data

SD2014-OF8-14	898878.831	621446.591	SD14OF81400FS	SED	FS	23-Apr-14	0	0.5	SW8270C	120-12-7	Anthracene	0.103	U	MG/KG	N
SD2014-OF8-14	898878.831	621446.591	SD14OF81400FS	SED	FS	23-Apr-14	0	0.5	SW8270C	56-55-3	Benzo(a)anthracene	0.139		MG/KG	Y
SD2014-OF8-14	898878.831	621446.591	SD14OF81400FS	SED	FS	23-Apr-14	0	0.5	SW8270C	50-32-8	Benzo(a)pyrene	0.176		MG/KG	Y
SD2014-OF8-14	898878.831	621446.591	SD14OF81400FS	SED	FS	23-Apr-14	0	0.5	SW8270C	205-99-2	Benzo(b)fluoranthene	0.103		MG/KG	Y
SD2014-OF8-14	898878.831	621446.591	SD14OF81400FS	SED	FS	23-Apr-14	0	0.5	SW8270C	191-24-2	Benzo(ghi)perylene	0.103	U	MG/KG	N
SD2014-OF8-14	898878.831	621446.591	SD14OF81400FS	SED	FS	23-Apr-14	0	0.5	SW8270C	207-08-9	Benzo(k)fluoranthene	0.196		MG/KG	Y
SD2014-OF8-14	898878.831	621446.591	SD14OF81400FS	SED	FS	23-Apr-14	0	0.5	SW8270C	218-01-9	Chrysene	0.16		MG/KG	Y
SD2014-OF8-14	898878.831	621446.591	SD14OF81400FS	SED	FS	23-Apr-14	0	0.5	SW8270C	53-70-3	Dibenz(a,h)anthracene	0.103	U	MG/KG	N
SD2014-OF8-14	898878.831	621446.591	SD14OF81400FS	SED	FS	23-Apr-14	0	0.5	SW8270C	206-44-0	Fluoranthene	0.382		MG/KG	Y
SD2014-OF8-14	898878.831	621446.591	SD14OF81400FS	SED	FS	23-Apr-14	0	0.5	SW8270C	86-73-7	Fluorene	0.103	U	MG/KG	N
SD2014-OF8-14	898878.831	621446.591	SD14OF81400FS	SED	FS	23-Apr-14	0	0.5	SW8270C	193-39-5	Indeno(1,2,3-cd)pyrene	0.103	U	MG/KG	N
SD2014-OF8-14	898878.831	621446.591	SD14OF81400FS	SED	FS	23-Apr-14	0	0.5	SW8270C	91-20-3	Naphthalene		R	MG/KG	N
SD2014-OF8-14	898878.831	621446.591	SD14OF81400FS	SED	FS	23-Apr-14	0	0.5	SW8270C	85-01-8	Phenanthrene	0.134		MG/KG	Y
SD2014-OF8-14	898878.831	621446.591	SD14OF81400FS	SED	FS	23-Apr-14	0	0.5	SW8270C	129-00-0	Pyrene	0.377		MG/KG	Y
SD2014-OF8-14	898878.831	621446.591	SD14OF81400FS	SED	FS	23-Apr-14	0	0.5	SW9010A	57-12-5	Cyanide, Total	1.03	U	MG/KG	N
SD2014-OF8-14	898878.831	621446.591	SD14OF81401FS	SED	FS	23-Apr-14	1	2	A209F	HLA0046	Percent Solids	36		PERCENT	Y
SD2014-OF8-14	898878.831	621446.591	SD14OF81401FS	SED	FS	23-Apr-14	1	2	E680	2051-24-3	Cl10-BZ#209	0.0694	U	MG/KG	N
SD2014-OF8-14	898878.831	621446.591	SD14OF81401FS	SED	FS	23-Apr-14	1	2	E680	25512-42-9	Dichlorobiphenyl (total)	0.0139	U	MG/KG	N
SD2014-OF8-14	898878.831	621446.591	SD14OF81401FS	SED	FS	23-Apr-14	1	2	E680	28655-71-2	Heptachlorobiphenyl (total)	0.0417	U	MG/KG	N
SD2014-OF8-14	898878.831	621446.591	SD14OF81401FS	SED	FS	23-Apr-14	1	2	E680	26601-64-9	Hexachlorobiphenyl (total)	0.0278	U	MG/KG	N
SD2014-OF8-14	898878.831	621446.591	SD14OF81401FS	SED	FS	23-Apr-14	1	2	E680	27323-18-8	Monochlorobiphenyl (total)	0.0139	U	MG/KG	N
SD2014-OF8-14	898878.831	621446.591	SD14OF81401FS	SED	FS	23-Apr-14	1	2	E680	53742-07-7	Nonachlorobiphenyl (total)	0.0694	U	MG/KG	N
SD2014-OF8-14	898878.831	621446.591	SD14OF81401FS	SED	FS	23-Apr-14	1	2	E680	55722-26-4	Octachlorobiphenyl (total)	0.0417	U	MG/KG	N
SD2014-OF8-14	898878.831	621446.591	SD14OF81401FS	SED	FS	23-Apr-14	1	2	E680	25429-29-2	Pentachlorobiphenyl (total)	0.0278	U	MG/KG	N
SD2014-OF8-14	898878.831	621446.591	SD14OF81401FS	SED	FS	23-Apr-14	1	2	E680	26914-33-0	Tetrachlorobiphenyl (total)	0.0278	U	MG/KG	N
SD2014-OF8-14	898878.831	621446.591	SD14OF81401FS	SED	FS	23-Apr-14	1	2	E680	HLA0482	Total Homolog (PCBs)	0.17365	U	MG/KG	N
SD2014-OF8-14	898878.831	621446.591	SD14OF81401FS	SED	FS	23-Apr-14	1	2	E680	25323-68-6	Trichlorobiphenyl (total)	0.0139	U	MG/KG	N
SD2014-OF8-14	898878.831	621446.591	SD14OF81401FS	SED	FS	23-Apr-14	1	2	LYDKHN	HLA0011	Total Organic Carbon	43500	J	MG/KG	Y
SD2014-OF8-14	898878.831	621446.591	SD14OF81401FS	SED	FS	23-Apr-14	1	2	SW6020	7440-36-0	Antimony	2.78	U	MG/KG	N
SD2014-OF8-14	898878.831	621446.591	SD14OF81401FS	SED	FS	23-Apr-14	1	2	SW6020	7440-38-2	Arsenic	12.3		MG/KG	Y
SD2014-OF8-14	898878.831	621446.591	SD14OF81401FS	SED	FS	23-Apr-14	1	2	SW6020	7440-43-9	Cadmium	14		MG/KG	Y
SD2014-OF8-14	898878.831	621446.591	SD14OF81401FS	SED	FS	23-Apr-14	1	2	SW6020	7440-47-3	Chromium	15500		MG/KG	Y
SD2014-OF8-14	898878.831	621446.591	SD14OF81401FS	SED	FS	23-Apr-14	1	2	SW6020	7440-50-8	Copper	2610		MG/KG	Y
SD2014-OF8-14	898878.831	621446.591	SD14OF81401FS	SED	FS	23-Apr-14	1	2	SW6020	HLA3024	ERM-Q (Metals)	8.853268973		NA	Y
SD2014-OF8-14	898878.831	621446.591	SD14OF81401FS	SED	FS	23-Apr-14	1	2	SW6020	7439-92-1	Lead	341		MG/KG	Y
SD2014-OF8-14	898878.831	621446.591	SD14OF81401FS	SED	FS	23-Apr-14	1	2	SW6020	7439-96-5	Manganese	532		MG/KG	Y
SD2014-OF8-14	898878.831	621446.591	SD14OF81401FS	SED	FS	23-Apr-14	1	2	SW6020	7440-02-0	Nickel	688		MG/KG	Y
SD2014-OF8-14	898878.831	621446.591	SD14OF81401FS	SED	FS	23-Apr-14	1	2	SW6020	7782-49-2	Selenium	2.78	U	MG/KG	N
SD2014-OF8-14	898878.831	621446.591	SD14OF81401FS	SED	FS	23-Apr-14	1	2	SW6020	7440-22-4	Silver	5.25		MG/KG	Y
SD2014-OF8-14	898878.831	621446.591	SD14OF81401FS	SED	FS	23-Apr-14	1	2	SW6020	7440-28-0	Thallium	2.78	U	MG/KG	N
SD2014-OF8-14	898878.831	621446.591	SD14OF81401FS	SED	FS	23-Apr-14	1	2	SW6020	7440-66-6	Zinc	540		MG/KG	Y
SD2014-OF8-14	898878.831	621446.591	SD14OF81401FS	SED	FS	23-Apr-14	1	2	SW8082	12674-11-2	Aroclor-1016	0.0694	UJ	MG/KG	N
SD2014-OF8-14	898878.831	621446.591	SD14OF81401FS	SED	FS	23-Apr-14	1	2	SW8082	11104-28-2	Aroclor-1221	0.0694	UJ	MG/KG	N
SD2014-OF8-14	898878.831	621446.591	SD14OF81401FS	SED	FS	23-Apr-14	1	2	SW8082	11141-16-5	Aroclor-1232	0.0694	UJ	MG/KG	N
SD2014-OF8-14	898878.831	621446.591	SD14OF81401FS	SED	FS	23-Apr-14	1	2	SW8082	53469-21-9	Aroclor-1242	0.0694	UJ	MG/KG	N
SD2014-OF8-14	898878.831	621446.591	SD14OF81401FS	SED	FS	23-Apr-14	1	2	SW8082	12672-29-6	Aroclor-1248	0.0694	UJ	MG/KG	N
SD2014-OF8-14	898878.831	621446.591	SD14OF81401FS	SED	FS	23-Apr-14	1	2	SW8082	11097-69-1	Aroclor-1254	0.0694	UJ	MG/KG	N
SD2014-OF8-14	898878.831	621446.591	SD14OF81401FS	SED	FS	23-Apr-14	1	2	SW8082	11096-82-5	Aroclor-1260	0.0694	UJ	MG/KG	N
SD2014-OF8-14	898878.831	621446.591	SD14OF81401FS	SED	FS	23-Apr-14	1	2	SW8082	37324-23-5	Aroclor-1262	0.0694	UJ	MG/KG	N
SD2014-OF8-14	898878.831	621446.591	SD14OF81401FS	SED	FS	23-Apr-14	1	2	SW8082	11100-14-4	Aroclor-1268	0.0694	UJ	MG/KG	N
SD2014-OF8-14	898878.831	621446.591	SD14OF81401FS	SED	FS	23-Apr-14	1	2	SW8082	1336-36-3	PCB (total)	0.0694	UJ	MG/KG	N
SD2014-OF8-14	898878.831	621446.591	SD14OF81401FS	SED	FS	23-Apr-14	1	2	SW8270D	95-94-3	1,2,4,5-Tetrachlorobenzene	0.691	UJ	MG/KG	N
SD2014-OF8-14	898878.831	621446.591	SD14OF81401FS	SED	FS	23-Apr-14	1	2	SW8270D	120-82-1	1,2,4-Trichlorobenzene	0.691	UJ	MG/KG	N
SD2014-OF8-14	898878.831	621446.591	SD14OF81401FS	SED	FS	23-Apr-14	1	2	SW8270D	90-12-0	1-Methylnaphthalene	0.691	UJ	MG/KG	N
SD2014-OF8-14	898878.831	621446.591	SD14OF81401FS	SED	FS	23-Apr-14	1	2	SW8270D	108-60-1	2,2'-Dichlorodiisopropylether	0.691	UJ	MG/KG	N
SD2014-OF8-14	898878.831	621446.591	SD14OF81401FS	SED	FS	23-Apr-14	1	2	SW8270D	95-95-4	2,4,5-Trichlorophenol	0.691	U	MG/KG	N
SD2014-OF8-14	898878.831	621446.591	SD14OF81401FS	SED	FS	23-Apr-14	1	2	SW8270D	88-06-2	2,4,6-Trichlorophenol	0.691	U	MG/KG	N
SD2014-OF8-14	898878.831	621446.591	SD14OF81401FS	SED	FS	23-Apr-14	1	2	SW8270D	120-83-2	2,4-Dichlorophenol	0.691	U	MG/KG	N
SD2014-OF8-14	898878.831	621446.591	SD14OF81401FS	SED	FS	23-Apr-14	1	2	SW8270D	105-67-9	2,4-Dimethylphenol	0.691	U	MG/KG	N

2014-2015 Sediment Analytical Data

SD2014-OF8-14	898878.831	621446.591	SD14OF81401FS	SED	FS	23-Apr-14	1	2	SW8270D	51-28-5	2,4-Dinitrophenol	1.38	UJ	MG/KG	N
SD2014-OF8-14	898878.831	621446.591	SD14OF81401FS	SED	FS	23-Apr-14	1	2	SW8270D	121-14-2	2,4-Dinitrotoluene	0.691	UJ	MG/KG	N
SD2014-OF8-14	898878.831	621446.591	SD14OF81401FS	SED	FS	23-Apr-14	1	2	SW8270D	606-20-2	2,6-Dinitrotoluene	0.691	UJ	MG/KG	N
SD2014-OF8-14	898878.831	621446.591	SD14OF81401FS	SED	FS	23-Apr-14	1	2	SW8270D	91-58-7	2-Chloronaphthalene	0.691	UJ	MG/KG	N
SD2014-OF8-14	898878.831	621446.591	SD14OF81401FS	SED	FS	23-Apr-14	1	2	SW8270D	95-57-8	2-Chlorophenol	0.691	U	MG/KG	N
SD2014-OF8-14	898878.831	621446.591	SD14OF81401FS	SED	FS	23-Apr-14	1	2	SW8270D	91-57-6	2-Methylnaphthalene	0.691	UJ	MG/KG	N
SD2014-OF8-14	898878.831	621446.591	SD14OF81401FS	SED	FS	23-Apr-14	1	2	SW8270D	95-48-7	2-Methylphenol	0.691	U	MG/KG	N
SD2014-OF8-14	898878.831	621446.591	SD14OF81401FS	SED	FS	23-Apr-14	1	2	SW8270D	88-74-4	2-Nitroaniline	0.691	UJ	MG/KG	N
SD2014-OF8-14	898878.831	621446.591	SD14OF81401FS	SED	FS	23-Apr-14	1	2	SW8270D	88-75-5	2-Nitrophenol	0.691	U	MG/KG	N
SD2014-OF8-14	898878.831	621446.591	SD14OF81401FS	SED	FS	23-Apr-14	1	2	SW8270D	15831-10-4	3 & 4 Methylphenol	0.691	U	MG/KG	N
SD2014-OF8-14	898878.831	621446.591	SD14OF81401FS	SED	FS	23-Apr-14	1	2	SW8270D	91-94-1	3,3'-Dichlorobenzidine	0.691	UJ	MG/KG	N
SD2014-OF8-14	898878.831	621446.591	SD14OF81401FS	SED	FS	23-Apr-14	1	2	SW8270D	99-09-2	3-Nitroaniline	0.691	UJ	MG/KG	N
SD2014-OF8-14	898878.831	621446.591	SD14OF81401FS	SED	FS	23-Apr-14	1	2	SW8270D	534-52-1	4,6-Dinitro-2-methylphenol	1.38	U	MG/KG	N
SD2014-OF8-14	898878.831	621446.591	SD14OF81401FS	SED	FS	23-Apr-14	1	2	SW8270D	101-55-3	4-Bromophenyl phenyl ether	0.691	UJ	MG/KG	N
SD2014-OF8-14	898878.831	621446.591	SD14OF81401FS	SED	FS	23-Apr-14	1	2	SW8270D	59-50-7	4-Chloro-3-methylphenol	0.691	U	MG/KG	N
SD2014-OF8-14	898878.831	621446.591	SD14OF81401FS	SED	FS	23-Apr-14	1	2	SW8270D	106-47-8	4-Chloroaniline	0.691	UJ	MG/KG	N
SD2014-OF8-14	898878.831	621446.591	SD14OF81401FS	SED	FS	23-Apr-14	1	2	SW8270D	7005-72-3	4-Chlorophenyl phenyl ether	0.691	UJ	MG/KG	N
SD2014-OF8-14	898878.831	621446.591	SD14OF81401FS	SED	FS	23-Apr-14	1	2	SW8270D	100-01-6	4-Nitroaniline	0.691	UJ	MG/KG	N
SD2014-OF8-14	898878.831	621446.591	SD14OF81401FS	SED	FS	23-Apr-14	1	2	SW8270D	100-02-7	4-Nitrophenol	0.691	U	MG/KG	N
SD2014-OF8-14	898878.831	621446.591	SD14OF81401FS	SED	FS	23-Apr-14	1	2	SW8270D	83-32-9	Acenaphthene	0.0276	U	MG/KG	N
SD2014-OF8-14	898878.831	621446.591	SD14OF81401FS	SED	FS	23-Apr-14	1	2	SW8270D	208-96-8	Acenaphthylene	0.0276	U	MG/KG	N
SD2014-OF8-14	898878.831	621446.591	SD14OF81401FS	SED	FS	23-Apr-14	1	2	SW8270D	62-53-3	Aniline	0.691	UJ	MG/KG	N
SD2014-OF8-14	898878.831	621446.591	SD14OF81401FS	SED	FS	23-Apr-14	1	2	SW8270D	120-12-7	Anthracene	0.0276	U	MG/KG	N
SD2014-OF8-14	898878.831	621446.591	SD14OF81401FS	SED	FS	23-Apr-14	1	2	SW8270D	56-55-3	Benzo(a)anthracene	0.0539		MG/KG	Y
SD2014-OF8-14	898878.831	621446.591	SD14OF81401FS	SED	FS	23-Apr-14	1	2	SW8270D	50-32-8	Benzo(a)pyrene	0.0456		MG/KG	Y
SD2014-OF8-14	898878.831	621446.591	SD14OF81401FS	SED	FS	23-Apr-14	1	2	SW8270D	205-99-2	Benzo(b)fluoranthene	0.0649		MG/KG	Y
SD2014-OF8-14	898878.831	621446.591	SD14OF81401FS	SED	FS	23-Apr-14	1	2	SW8270D	191-24-2	Benzo(ghi)perylene	0.0276	U	MG/KG	N
SD2014-OF8-14	898878.831	621446.591	SD14OF81401FS	SED	FS	23-Apr-14	1	2	SW8270D	207-08-9	Benzo(k)fluoranthene	0.0442		MG/KG	Y
SD2014-OF8-14	898878.831	621446.591	SD14OF81401FS	SED	FS	23-Apr-14	1	2	SW8270D	111-91-1	Bis(2-Chloroethoxy)methane	0.691	UJ	MG/KG	N
SD2014-OF8-14	898878.831	621446.591	SD14OF81401FS	SED	FS	23-Apr-14	1	2	SW8270D	111-44-4	Bis(2-Chloroethyl)ether	0.691	UJ	MG/KG	N
SD2014-OF8-14	898878.831	621446.591	SD14OF81401FS	SED	FS	23-Apr-14	1	2	SW8270D	117-81-7	Bis(2-Ethylhexyl)phthalate	0.691	UJ	MG/KG	N
SD2014-OF8-14	898878.831	621446.591	SD14OF81401FS	SED	FS	23-Apr-14	1	2	SW8270D	85-68-7	Butylbenzylphthalate	0.691	UJ	MG/KG	N
SD2014-OF8-14	898878.831	621446.591	SD14OF81401FS	SED	FS	23-Apr-14	1	2	SW8270D	86-74-8	Carbazole	0.691	UJ	MG/KG	N
SD2014-OF8-14	898878.831	621446.591	SD14OF81401FS	SED	FS	23-Apr-14	1	2	SW8270D	218-01-9	Chrysene	0.0415		MG/KG	Y
SD2014-OF8-14	898878.831	621446.591	SD14OF81401FS	SED	FS	23-Apr-14	1	2	SW8270D	84-74-2	Di-n-butylphthalate	0.691	UJ	MG/KG	N
SD2014-OF8-14	898878.831	621446.591	SD14OF81401FS	SED	FS	23-Apr-14	1	2	SW8270D	117-84-0	Di-n-octylphthalate	0.691	UJ	MG/KG	N
SD2014-OF8-14	898878.831	621446.591	SD14OF81401FS	SED	FS	23-Apr-14	1	2	SW8270D	53-70-3	Dibenz(a,h)anthracene	0.0276	U	MG/KG	N
SD2014-OF8-14	898878.831	621446.591	SD14OF81401FS	SED	FS	23-Apr-14	1	2	SW8270D	132-64-9	Dibenzofuran	0.691	UJ	MG/KG	N
SD2014-OF8-14	898878.831	621446.591	SD14OF81401FS	SED	FS	23-Apr-14	1	2	SW8270D	84-66-2	Diethylphthalate	0.691	UJ	MG/KG	N
SD2014-OF8-14	898878.831	621446.591	SD14OF81401FS	SED	FS	23-Apr-14	1	2	SW8270D	131-11-3	Dimethylphthalate	0.691	UJ	MG/KG	N
SD2014-OF8-14	898878.831	621446.591	SD14OF81401FS	SED	FS	23-Apr-14	1	2	SW8270D	206-44-0	Fluoranthene	0.0926		MG/KG	Y
SD2014-OF8-14	898878.831	621446.591	SD14OF81401FS	SED	FS	23-Apr-14	1	2	SW8270D	86-73-7	Fluorene	0.0276	U	MG/KG	N
SD2014-OF8-14	898878.831	621446.591	SD14OF81401FS	SED	FS	23-Apr-14	1	2	SW8270D	118-74-1	Hexachlorobenzene	0.691	UJ	MG/KG	N
SD2014-OF8-14	898878.831	621446.591	SD14OF81401FS	SED	FS	23-Apr-14	1	2	SW8270D	87-68-3	Hexachlorobutadiene	0.691	UJ	MG/KG	N
SD2014-OF8-14	898878.831	621446.591	SD14OF81401FS	SED	FS	23-Apr-14	1	2	SW8270D	77-47-4	Hexachlorocyclopentadiene	0.691	UJ	MG/KG	N
SD2014-OF8-14	898878.831	621446.591	SD14OF81401FS	SED	FS	23-Apr-14	1	2	SW8270D	67-72-1	Hexachloroethane	0.691	UJ	MG/KG	N
SD2014-OF8-14	898878.831	621446.591	SD14OF81401FS	SED	FS	23-Apr-14	1	2	SW8270D	193-39-5	Indeno(1,2,3-cd)pyrene	0.029		MG/KG	Y
SD2014-OF8-14	898878.831	621446.591	SD14OF81401FS	SED	FS	23-Apr-14	1	2	SW8270D	78-59-1	Isophorone	0.691	UJ	MG/KG	N
SD2014-OF8-14	898878.831	621446.591	SD14OF81401FS	SED	FS	23-Apr-14	1	2	SW8270D	621-64-7	N-Nitrosodi-n-propylamine	0.691	UJ	MG/KG	N
SD2014-OF8-14	898878.831	621446.591	SD14OF81401FS	SED	FS	23-Apr-14	1	2	SW8270D	86-30-6	N-Nitrosodiphenylamine	0.691	UJ	MG/KG	N
SD2014-OF8-14	898878.831	621446.591	SD14OF81401FS	SED	FS	23-Apr-14	1	2	SW8270D	91-20-3	Naphthalene	0.0276	UJ	MG/KG	N
SD2014-OF8-14	898878.831	621446.591	SD14OF81401FS	SED	FS	23-Apr-14	1	2	SW8270D	98-95-3	Nitrobenzene	0.691	UJ	MG/KG	N
SD2014-OF8-14	898878.831	621446.591	SD14OF81401FS	SED	FS	23-Apr-14	1	2	SW8270D	82-68-8	Pentachloronitrobenzene	0.691	UJ	MG/KG	N
SD2014-OF8-14	898878.831	621446.591	SD14OF81401FS	SED	FS	23-Apr-14	1	2	SW8270D	87-86-5	Pentachlorophenol	0.691	U	MG/KG	N
SD2014-OF8-14	898878.831	621446.591	SD14OF81401FS	SED	FS	23-Apr-14	1	2	SW8270D	85-01-8	Phenanthrene	0.0636		MG/KG	Y
SD2014-OF8-14	898878.831	621446.591	SD14OF81401FS	SED	FS	23-Apr-14	1	2	SW8270D	108-95-2	Phenol	0.691	U	MG/KG	N
SD2014-OF8-14	898878.831	621446.591	SD14OF81401FS	SED	FS	23-Apr-14	1	2	SW8270D	129-00-0	Pyrene	0.0898		MG/KG	Y
SD2014-OF8-14	898878.831	621446.591	SD14OF81401FS	SED	FS	23-Apr-14	1	2	SW8270D	110-86-1	Pyridine	0.691	UJ	MG/KG	N
SD2014-OF8-14	898878.831	621446.591	SD14OF81401FS	SED	FS	23-Apr-14	1	2	SW9010A	57-12-5	Cyanide, Total	16	J	MG/KG	Y

2014-2015 Sediment Analytical Data

SD2014-OF8-14	898878.831	621446.591	SD14OF1402FS	SED	FS	07-Apr-15	2	3	8270SIM	HLA0440	Decachlorobiphenyl (total)	0.097		MG/KG	Y
SD2014-OF8-14	898878.831	621446.591	SD14OF1402FS	SED	FS	07-Apr-15	2	3	8270SIM	25512-42-9	Dichlorobiphenyl (total)	0.024	U	MG/KG	
SD2014-OF8-14	898878.831	621446.591	SD14OF1402FS	SED	FS	07-Apr-15	2	3	8270SIM	28655-71-2	Heptachlorobiphenyl (total)	0.95		MG/KG	Y
SD2014-OF8-14	898878.831	621446.591	SD14OF1402FS	SED	FS	07-Apr-15	2	3	8270SIM	26601-64-9	Hexachlorobiphenyl (total)	0.37		MG/KG	Y
SD2014-OF8-14	898878.831	621446.591	SD14OF1402FS	SED	FS	07-Apr-15	2	3	8270SIM	27323-18-8	Monochlorobiphenyl (total)	0.009	U	MG/KG	
SD2014-OF8-14	898878.831	621446.591	SD14OF1402FS	SED	FS	07-Apr-15	2	3	8270SIM	53742-07-7	Nonachlorobiphenyl (total)	1.1		MG/KG	Y
SD2014-OF8-14	898878.831	621446.591	SD14OF1402FS	SED	FS	07-Apr-15	2	3	8270SIM	55722-26-4	Octachlorobiphenyl (total)	1.9		MG/KG	Y
SD2014-OF8-14	898878.831	621446.591	SD14OF1402FS	SED	FS	07-Apr-15	2	3	8270SIM	25429-29-2	Pentachlorobiphenyl (total)	0.27		MG/KG	Y
SD2014-OF8-14	898878.831	621446.591	SD14OF1402FS	SED	FS	07-Apr-15	2	3	8270SIM	26914-33-0	Tetrachlorobiphenyl (total)	0.088		MG/KG	Y
SD2014-OF8-14	898878.831	621446.591	SD14OF1402FS	SED	FS	07-Apr-15	2	3	8270SIM	HLA0482	Total Homolog (PCBs)	4.8		MG/KG	Y
SD2014-OF8-14	898878.831	621446.591	SD14OF1402FS	SED	FS	07-Apr-15	2	3	8270SIM	25323-68-6	Trichlorobiphenyl (total)	0.026		MG/KG	Y
SD2014-OF8-14	898878.831	621446.591	SD14OF1402FS	SED	FS	07-Apr-15	2	3	SW846 3rd Ed. 6020	7440-38-2	Arsenic	12.5		MG/KG	Y
SD2014-OF8-14	898878.831	621446.591	SD14OF1402FS	SED	FS	07-Apr-15	2	3	SW846 3rd Ed. 6020	7440-43-9	Cadmium	72.2		MG/KG	Y
SD2014-OF8-14	898878.831	621446.591	SD14OF1402FS	SED	FS	07-Apr-15	2	3	SW846 3rd Ed. 6020	7440-47-3	Chromium	5920		MG/KG	Y
SD2014-OF8-14	898878.831	621446.591	SD14OF1402FS	SED	FS	07-Apr-15	2	3	SW846 3rd Ed. 6020	7440-50-8	Copper	2430		MG/KG	Y
SD2014-OF8-14	898878.831	621446.591	SD14OF1402FS	SED	FS	07-Apr-15	2	3	SW846 3rd Ed. 6020	HLA3024	ERM-Q (Metals)	5.983409639		NA	Y
SD2014-OF8-14	898878.831	621446.591	SD14OF1402FS	SED	FS	07-Apr-15	2	3	SW846 3rd Ed. 6020	7439-92-1	Lead	1100	J	MG/KG	Y
SD2014-OF8-14	898878.831	621446.591	SD14OF1402FS	SED	FS	07-Apr-15	2	3	SW846 3rd Ed. 6020	7439-97-6	Mercury	0.41		MG/KG	Y
SD2014-OF8-14	898878.831	621446.591	SD14OF1402FS	SED	FS	07-Apr-15	2	3	SW846 3rd Ed. 6020	7440-02-0	Nickel	419		MG/KG	Y
SD2014-OF8-14	898878.831	621446.591	SD14OF1402FS	SED	FS	07-Apr-15	2	3	SW846 3rd Ed. 6020	7440-22-4	Silver	3.4		MG/KG	Y
SD2014-OF8-14	898878.831	621446.591	SD14OF1402FS	SED	FS	07-Apr-15	2	3	SW846 3rd Ed. 6020	7440-66-6	Zinc	444		MG/KG	Y
SD2014-OF8-14	898878.831	621446.591	SD14OF1402FS	SED	FS	07-Apr-15	2	3	SW846 8082	12674-11-2	Aroclor-1016	0.025	U	MG/KG	
SD2014-OF8-14	898878.831	621446.591	SD14OF1402FS	SED	FS	07-Apr-15	2	3	SW846 8082	11104-28-2	Aroclor-1221	0.025	U	MG/KG	
SD2014-OF8-14	898878.831	621446.591	SD14OF1402FS	SED	FS	07-Apr-15	2	3	SW846 8082	11141-16-5	Aroclor-1232	0.025	U	MG/KG	
SD2014-OF8-14	898878.831	621446.591	SD14OF1402FS	SED	FS	07-Apr-15	2	3	SW846 8082	53469-21-9	Aroclor-1242	0.025	U	MG/KG	
SD2014-OF8-14	898878.831	621446.591	SD14OF1402FS	SED	FS	07-Apr-15	2	3	SW846 8082	12672-29-6	Aroclor-1248	0.039		MG/KG	Y
SD2014-OF8-14	898878.831	621446.591	SD14OF1402FS	SED	FS	07-Apr-15	2	3	SW846 8082	11097-69-1	Aroclor-1254	0.15		MG/KG	Y
SD2014-OF8-14	898878.831	621446.591	SD14OF1402FS	SED	FS	07-Apr-15	2	3	SW846 8082	11096-82-5	Aroclor-1260	0.52		MG/KG	Y
SD2014-OF8-14	898878.831	621446.591	SD14OF1402FS	SED	FS	07-Apr-15	2	3	SW846 8082	37324-23-5	Aroclor-1262	1.9		MG/KG	Y
SD2014-OF8-14	898878.831	621446.591	SD14OF1402FS	SED	FS	07-Apr-15	2	3	SW846 8082	11100-14-4	Aroclor-1268	0.58		MG/KG	Y
SD2014-OF8-14	898878.831	621446.591	SD14OF1402FS	SED	FS	07-Apr-15	2	3	SW846 8082	HLA0392	Total Aroclor (CALC)	3.189		MG/KG	Y
SD2014-OF8-14	898878.831	621446.591	SD14OF1403FSH	SED	FS	07-Apr-15	3	4	8270SIM	HLA0440	Decachlorobiphenyl (total)	0.0005	U	MG/KG	
SD2014-OF8-14	898878.831	621446.591	SD14OF1403FSH	SED	FS	07-Apr-15	3	4	8270SIM	25512-42-9	Dichlorobiphenyl (total)	0.0024	U	MG/KG	
SD2014-OF8-14	898878.831	621446.591	SD14OF1403FSH	SED	FS	07-Apr-15	3	4	8270SIM	28655-71-2	Heptachlorobiphenyl (total)	0.0038		MG/KG	Y
SD2014-OF8-14	898878.831	621446.591	SD14OF1403FSH	SED	FS	07-Apr-15	3	4	8270SIM	26601-64-9	Hexachlorobiphenyl (total)	0.0042	U	MG/KG	
SD2014-OF8-14	898878.831	621446.591	SD14OF1403FSH	SED	FS	07-Apr-15	3	4	8270SIM	27323-18-8	Monochlorobiphenyl (total)	0.0009	U	MG/KG	
SD2014-OF8-14	898878.831	621446.591	SD14OF1403FSH	SED	FS	07-Apr-15	3	4	8270SIM	53742-07-7	Nonachlorobiphenyl (total)	0.0009	U	MG/KG	
SD2014-OF8-14	898878.831	621446.591	SD14OF1403FSH	SED	FS	07-Apr-15	3	4	8270SIM	55722-26-4	Octachlorobiphenyl (total)	0.0024	U	MG/KG	
SD2014-OF8-14	898878.831	621446.591	SD14OF1403FSH	SED	FS	07-Apr-15	3	4	8270SIM	25429-29-2	Pentachlorobiphenyl (total)	0.0046	UJ	MG/KG	
SD2014-OF8-14	898878.831	621446.591	SD14OF1403FSH	SED	FS	07-Apr-15	3	4	8270SIM	26914-33-0	Tetrachlorobiphenyl (total)	0.0042	U	MG/KG	
SD2014-OF8-14	898878.831	621446.591	SD14OF1403FSH	SED	FS	07-Apr-15	3	4	8270SIM	HLA0482	Total Homolog (PCBs)	0.03	U	MG/KG	
SD2014-OF8-14	898878.831	621446.591	SD14OF1403FSH	SED	FS	07-Apr-15	3	4	8270SIM	25323-68-6	Trichlorobiphenyl (total)	0.0024	U	MG/KG	
SD2014-OF8-14	898878.831	621446.591	SD14OF1403FSH	SED	FS	07-Apr-15	3	4	SW846 3rd Ed. 6020	7440-38-2	Arsenic	8.1		MG/KG	Y
SD2014-OF8-14	898878.831	621446.591	SD14OF1403FSH	SED	FS	07-Apr-15	3	4	SW846 3rd Ed. 6020	7440-43-9	Cadmium	1.28		MG/KG	Y
SD2014-OF8-14	898878.831	621446.591	SD14OF1403FSH	SED	FS	07-Apr-15	3	4	SW846 3rd Ed. 6020	7440-47-3	Chromium	270		MG/KG	Y
SD2014-OF8-14	898878.831	621446.591	SD14OF1403FSH	SED	FS	07-Apr-15	3	4	SW846 3rd Ed. 6020	7440-50-8	Copper	160		MG/KG	Y
SD2014-OF8-14	898878.831	621446.591	SD14OF1403FSH	SED	FS	07-Apr-15	3	4	SW846 3rd Ed. 6020	HLA3024	ERM-Q (Metals)	0.377752914		NA	Y
SD2014-OF8-14	898878.831	621446.591	SD14OF1403FSH	SED	FS	07-Apr-15	3	4	SW846 3rd Ed. 6020	7439-92-1	Lead	89.9		MG/KG	Y
SD2014-OF8-14	898878.831	621446.591	SD14OF1403FSH	SED	FS	07-Apr-15	3	4	SW846 3rd Ed. 6020	7439-97-6	Mercury	0.07		MG/KG	Y
SD2014-OF8-14	898878.831	621446.591	SD14OF1403FSH	SED	FS	07-Apr-15	3	4	SW846 3rd Ed. 6020	7440-02-0	Nickel	35.3		MG/KG	Y
SD2014-OF8-14	898878.831	621446.591	SD14OF1403FSH	SED	FS	07-Apr-15	3	4	SW846 3rd Ed. 6020	7440-22-4	Silver	0.5	U	MG/KG	
SD2014-OF8-14	898878.831	621446.591	SD14OF1403FSH	SED	FS	07-Apr-15	3	4	SW846 3rd Ed. 6020	7440-66-6	Zinc	89.8		MG/KG	Y
SD2014-OF8-14	898878.831	621446.591	SD14OF1403FSH	SED	FS	07-Apr-15	3	4	SW846 8082	12674-11-2	Aroclor-1016	0.025	U	MG/KG	
SD2014-OF8-14	898878.831	621446.591	SD14OF1403FSH	SED	FS	07-Apr-15	3	4	SW846 8082	11104-28-2	Aroclor-1221	0.025	U	MG/KG	
SD2014-OF8-14	898878.831	621446.591	SD14OF1403FSH	SED	FS	07-Apr-15	3	4	SW846 8082	11141-16-5	Aroclor-1232	0.025	U	MG/KG	
SD2014-OF8-14	898878.831	621446.591	SD14OF1403FSH	SED	FS	07-Apr-15	3	4	SW846 8082	53469-21-9	Aroclor-1242	0.025	U	MG/KG	
SD2014-OF8-14	898878.831	621446.591	SD14OF1403FSH	SED	FS	07-Apr-15	3	4	SW846 8082	12672-29-6	Aroclor-1248	0.025	U	MG/KG	
SD2014-OF8-14	898878.831	621446.591	SD14OF1403FSH	SED	FS	07-Apr-15	3	4	SW846 8082	11097-69-1	Aroclor-1254	0.025	U	MG/KG	
SD2014-OF8-14	898878.831	621446.591	SD14OF1403FSH	SED	FS	07-Apr-15	3	4	SW846 8082	11096-82-5	Aroclor-1260	0.025	U	MG/KG	

2014-2015 Sediment Analytical Data

SD2014-OF8-14	898878.831	621446.591	SD14OF1403FSH	SED	FS	07-Apr-15	3	4	SW846 8082	37324-23-5	Aroclor-1262	0.025	U	MG/KG	
SD2014-OF8-14	898878.831	621446.591	SD14OF1403FSH	SED	FS	07-Apr-15	3	4	SW846 8082	11100-14-4	Aroclor-1268	0.025	U	MG/KG	
SD2014-OF8-15	898799.928	621385.157	SD14OF81500FS	SED	FS	23-Apr-14	0	0.5	A209F	HLA0046	Percent Solids	60.6		PERCENT	Y
SD2014-OF8-15	898799.928	621385.157	SD14OF81500FS	SED	FS	23-Apr-14	0	0.5	E680	2051-24-3	Cl10-BZ#209	0.0412	U	MG/KG	N
SD2014-OF8-15	898799.928	621385.157	SD14OF81500FS	SED	FS	23-Apr-14	0	0.5	E680	25512-42-9	Dichlorobiphenyl (total)	0.00825	U	MG/KG	N
SD2014-OF8-15	898799.928	621385.157	SD14OF81500FS	SED	FS	23-Apr-14	0	0.5	E680	28655-71-2	Heptachlorobiphenyl (total)	0.0247	U	MG/KG	N
SD2014-OF8-15	898799.928	621385.157	SD14OF81500FS	SED	FS	23-Apr-14	0	0.5	E680	26601-64-9	Hexachlorobiphenyl (total)	0.0165	U	MG/KG	N
SD2014-OF8-15	898799.928	621385.157	SD14OF81500FS	SED	FS	23-Apr-14	0	0.5	E680	27323-18-8	Monochlorobiphenyl (total)	0.00825	U	MG/KG	N
SD2014-OF8-15	898799.928	621385.157	SD14OF81500FS	SED	FS	23-Apr-14	0	0.5	E680	53742-07-7	Nonachlorobiphenyl (total)	0.0412	U	MG/KG	N
SD2014-OF8-15	898799.928	621385.157	SD14OF81500FS	SED	FS	23-Apr-14	0	0.5	E680	55722-26-4	Octachlorobiphenyl (total)	0.0247	U	MG/KG	N
SD2014-OF8-15	898799.928	621385.157	SD14OF81500FS	SED	FS	23-Apr-14	0	0.5	E680	25429-29-2	Pentachlorobiphenyl (total)	0.0165	U	MG/KG	N
SD2014-OF8-15	898799.928	621385.157	SD14OF81500FS	SED	FS	23-Apr-14	0	0.5	E680	26914-33-0	Tetrachlorobiphenyl (total)	0.0165	U	MG/KG	N
SD2014-OF8-15	898799.928	621385.157	SD14OF81500FS	SED	FS	23-Apr-14	0	0.5	E680	HLA0482	Total Homolog (PCBs)	0.103025	U	MG/KG	N
SD2014-OF8-15	898799.928	621385.157	SD14OF81500FS	SED	FS	23-Apr-14	0	0.5	E680	25323-68-6	Trichlorobiphenyl (total)	0.00825	U	MG/KG	N
SD2014-OF8-15	898799.928	621385.157	SD14OF81500FS	SED	FS	23-Apr-14	0	0.5	EPA/600/M4//82/020	1332-21-4	Asbestos, Total	0.5	U	PERCENT	N
SD2014-OF8-15	898799.928	621385.157	SD14OF81500FS	SED	FS	23-Apr-14	0	0.5	LYDKHN	HLA0011	Total Organic Carbon	39200		MG/KG	Y
SD2014-OF8-15	898799.928	621385.157	SD14OF81500FS	SED	FS	23-Apr-14	0	0.5	SW6020	7440-36-0	Antimony	1.65	U	MG/KG	N
SD2014-OF8-15	898799.928	621385.157	SD14OF81500FS	SED	FS	23-Apr-14	0	0.5	SW6020	7440-38-2	Arsenic	5.31		MG/KG	Y
SD2014-OF8-15	898799.928	621385.157	SD14OF81500FS	SED	FS	23-Apr-14	0	0.5	SW6020	7440-43-9	Cadmium	1.16		MG/KG	Y
SD2014-OF8-15	898799.928	621385.157	SD14OF81500FS	SED	FS	23-Apr-14	0	0.5	SW6020	7440-47-3	Chromium	278		MG/KG	Y
SD2014-OF8-15	898799.928	621385.157	SD14OF81500FS	SED	FS	23-Apr-14	0	0.5	SW6020	7440-50-8	Copper	442		MG/KG	Y
SD2014-OF8-15	898799.928	621385.157	SD14OF81500FS	SED	FS	23-Apr-14	0	0.5	SW6020	HLA3024	ERM-Q (Metals)	0.644855496		NA	Y
SD2014-OF8-15	898799.928	621385.157	SD14OF81500FS	SED	FS	23-Apr-14	0	0.5	SW6020	7439-92-1	Lead	198		MG/KG	Y
SD2014-OF8-15	898799.928	621385.157	SD14OF81500FS	SED	FS	23-Apr-14	0	0.5	SW6020	7439-96-5	Manganese	191		MG/KG	Y
SD2014-OF8-15	898799.928	621385.157	SD14OF81500FS	SED	FS	23-Apr-14	0	0.5	SW6020	7440-02-0	Nickel	31		MG/KG	Y
SD2014-OF8-15	898799.928	621385.157	SD14OF81500FS	SED	FS	23-Apr-14	0	0.5	SW6020	7782-49-2	Selenium	1.65	U	MG/KG	N
SD2014-OF8-15	898799.928	621385.157	SD14OF81500FS	SED	FS	23-Apr-14	0	0.5	SW6020	7440-22-4	Silver	2.27		MG/KG	Y
SD2014-OF8-15	898799.928	621385.157	SD14OF81500FS	SED	FS	23-Apr-14	0	0.5	SW6020	7440-28-0	Thallium	1.65	U	MG/KG	N
SD2014-OF8-15	898799.928	621385.157	SD14OF81500FS	SED	FS	23-Apr-14	0	0.5	SW6020	7440-66-6	Zinc	185		MG/KG	Y
SD2014-OF8-15	898799.928	621385.157	SD14OF81500FS	SED	FS	23-Apr-14	0	0.5	SW7471	7439-97-6	Mercury	0.0544	U	MG/KG	N
SD2014-OF8-15	898799.928	621385.157	SD14OF81500FS	SED	FS	23-Apr-14	0	0.5	SW8082	12674-11-2	Aroclor-1016	0.0412	U	MG/KG	N
SD2014-OF8-15	898799.928	621385.157	SD14OF81500FS	SED	FS	23-Apr-14	0	0.5	SW8082	11104-28-2	Aroclor-1221	0.0412	U	MG/KG	N
SD2014-OF8-15	898799.928	621385.157	SD14OF81500FS	SED	FS	23-Apr-14	0	0.5	SW8082	11141-16-5	Aroclor-1232	0.0412	U	MG/KG	N
SD2014-OF8-15	898799.928	621385.157	SD14OF81500FS	SED	FS	23-Apr-14	0	0.5	SW8082	53469-21-9	Aroclor-1242	0.0412	U	MG/KG	N
SD2014-OF8-15	898799.928	621385.157	SD14OF81500FS	SED	FS	23-Apr-14	0	0.5	SW8082	12672-29-6	Aroclor-1248	0.0412	U	MG/KG	N
SD2014-OF8-15	898799.928	621385.157	SD14OF81500FS	SED	FS	23-Apr-14	0	0.5	SW8082	11097-69-1	Aroclor-1254	0.0412	U	MG/KG	N
SD2014-OF8-15	898799.928	621385.157	SD14OF81500FS	SED	FS	23-Apr-14	0	0.5	SW8082	11096-82-5	Aroclor-1260	0.0412	U	MG/KG	N
SD2014-OF8-15	898799.928	621385.157	SD14OF81500FS	SED	FS	23-Apr-14	0	0.5	SW8082	37324-23-5	Aroclor-1262	0.0412	U	MG/KG	N
SD2014-OF8-15	898799.928	621385.157	SD14OF81500FS	SED	FS	23-Apr-14	0	0.5	SW8082	11100-14-4	Aroclor-1268	0.0412	U	MG/KG	N
SD2014-OF8-15	898799.928	621385.157	SD14OF81500FS	SED	FS	23-Apr-14	0	0.5	SW8082	1336-36-3	PCB (total)	0.0412	U	MG/KG	N
SD2014-OF8-15	898799.928	621385.157	SD14OF81500FS	SED	FS	23-Apr-14	0	0.5	SW8270	95-94-3	1,2,4,5-Tetrachlorobenzene	0.412	U	MG/KG	N
SD2014-OF8-15	898799.928	621385.157	SD14OF81500FS	SED	FS	23-Apr-14	0	0.5	SW8270	120-82-1	1,2,4-Trichlorobenzene	0.412	UJ	MG/KG	N
SD2014-OF8-15	898799.928	621385.157	SD14OF81500FS	SED	FS	23-Apr-14	0	0.5	SW8270	90-12-0	1-Methylnaphthalene	0.412	U	MG/KG	N
SD2014-OF8-15	898799.928	621385.157	SD14OF81500FS	SED	FS	23-Apr-14	0	0.5	SW8270	108-60-1	2,2'-Dichlorodiisopropylether	0.412	UJ	MG/KG	N
SD2014-OF8-15	898799.928	621385.157	SD14OF81500FS	SED	FS	23-Apr-14	0	0.5	SW8270	95-95-4	2,4,5-Trichlorophenol	0.412	U	MG/KG	N
SD2014-OF8-15	898799.928	621385.157	SD14OF81500FS	SED	FS	23-Apr-14	0	0.5	SW8270	88-06-2	2,4,6-Trichlorophenol	0.412	U	MG/KG	N
SD2014-OF8-15	898799.928	621385.157	SD14OF81500FS	SED	FS	23-Apr-14	0	0.5	SW8270	120-83-2	2,4-Dichlorophenol	0.412	U	MG/KG	N
SD2014-OF8-15	898799.928	621385.157	SD14OF81500FS	SED	FS	23-Apr-14	0	0.5	SW8270	105-67-9	2,4-Dimethylphenol	0.412	U	MG/KG	N
SD2014-OF8-15	898799.928	621385.157	SD14OF81500FS	SED	FS	23-Apr-14	0	0.5	SW8270	51-28-5	2,4-Dinitrophenol	0.825	UJ	MG/KG	N
SD2014-OF8-15	898799.928	621385.157	SD14OF81500FS	SED	FS	23-Apr-14	0	0.5	SW8270	121-14-2	2,4-Dinitrotoluene	0.412	U	MG/KG	N
SD2014-OF8-15	898799.928	621385.157	SD14OF81500FS	SED	FS	23-Apr-14	0	0.5	SW8270	606-20-2	2,6-Dinitrotoluene	0.412	U	MG/KG	N
SD2014-OF8-15	898799.928	621385.157	SD14OF81500FS	SED	FS	23-Apr-14	0	0.5	SW8270	91-58-7	2-Chloronaphthalene	0.412	U	MG/KG	N
SD2014-OF8-15	898799.928	621385.157	SD14OF81500FS	SED	FS	23-Apr-14	0	0.5	SW8270	95-57-8	2-Chlorophenol	0.412	UJ	MG/KG	N
SD2014-OF8-15	898799.928	621385.157	SD14OF81500FS	SED	FS	23-Apr-14	0	0.5	SW8270	91-57-6	2-Methylnaphthalene	0.412	U	MG/KG	N
SD2014-OF8-15	898799.928	621385.157	SD14OF81500FS	SED	FS	23-Apr-14	0	0.5	SW8270	95-48-7	2-Methylphenol	0.412	U	MG/KG	N
SD2014-OF8-15	898799.928	621385.157	SD14OF81500FS	SED	FS	23-Apr-14	0	0.5	SW8270	88-74-4	2-Nitroaniline	0.412	U	MG/KG	N
SD2014-OF8-15	898799.928	621385.157	SD14OF81500FS	SED	FS	23-Apr-14	0	0.5	SW8270	88-75-5	2-Nitrophenol	0.412	U	MG/KG	N
SD2014-OF8-15	898799.928	621385.157	SD14OF81500FS	SED	FS	23-Apr-14	0	0.5	SW8270	15831-10-4	3 & 4 Methylphenol	0.412	U	MG/KG	N
SD2014-OF8-15	898799.928	621385.157	SD14OF81500FS	SED	FS	23-Apr-14	0	0.5	SW8270	91-94-1	3,3'-Dichlorobenzidine	0.412	U	MG/KG	N

2014-2015 Sediment Analytical Data

SD2014-OF8-15	898799.928	621385.157	SD14OF81500FS	SED	FS		23-Apr-14	0	0.5	SW8270	99-09-2	3-Nitroaniline	0.412	U	MG/KG	N
SD2014-OF8-15	898799.928	621385.157	SD14OF81500FS	SED	FS		23-Apr-14	0	0.5	SW8270	534-52-1	4,6-Dinitro-2-methylphenol	0.825	U	MG/KG	N
SD2014-OF8-15	898799.928	621385.157	SD14OF81500FS	SED	FS		23-Apr-14	0	0.5	SW8270	101-55-3	4-Bromophenyl phenyl ether	0.412	U	MG/KG	N
SD2014-OF8-15	898799.928	621385.157	SD14OF81500FS	SED	FS		23-Apr-14	0	0.5	SW8270	59-50-7	4-Chloro-3-methylphenol	0.412	U	MG/KG	N
SD2014-OF8-15	898799.928	621385.157	SD14OF81500FS	SED	FS		23-Apr-14	0	0.5	SW8270	106-47-8	4-Chloroaniline	0.412	U	MG/KG	N
SD2014-OF8-15	898799.928	621385.157	SD14OF81500FS	SED	FS		23-Apr-14	0	0.5	SW8270	7005-72-3	4-Chlorophenyl phenyl ether	0.412	U	MG/KG	N
SD2014-OF8-15	898799.928	621385.157	SD14OF81500FS	SED	FS		23-Apr-14	0	0.5	SW8270	100-01-6	4-Nitroaniline	0.412	U	MG/KG	N
SD2014-OF8-15	898799.928	621385.157	SD14OF81500FS	SED	FS		23-Apr-14	0	0.5	SW8270	100-02-7	4-Nitrophenol	0.412	U	MG/KG	N
SD2014-OF8-15	898799.928	621385.157	SD14OF81500FS	SED	FS		23-Apr-14	0	0.5	SW8270	62-53-3	Aniline	0.412	UJ	MG/KG	N
SD2014-OF8-15	898799.928	621385.157	SD14OF81500FS	SED	FS		23-Apr-14	0	0.5	SW8270	111-91-1	Bis(2-Chloroethoxy)methane	0.412	U	MG/KG	N
SD2014-OF8-15	898799.928	621385.157	SD14OF81500FS	SED	FS		23-Apr-14	0	0.5	SW8270	111-44-4	Bis(2-Chloroethyl)ether	0.412	UJ	MG/KG	N
SD2014-OF8-15	898799.928	621385.157	SD14OF81500FS	SED	FS		23-Apr-14	0	0.5	SW8270	117-81-7	Bis(2-Ethylhexyl)phthalate	0.412	U	MG/KG	N
SD2014-OF8-15	898799.928	621385.157	SD14OF81500FS	SED	FS		23-Apr-14	0	0.5	SW8270	85-68-7	Butylbenzylphthalate	0.412	U	MG/KG	N
SD2014-OF8-15	898799.928	621385.157	SD14OF81500FS	SED	FS		23-Apr-14	0	0.5	SW8270	86-74-8	Carbazole	0.412	U	MG/KG	N
SD2014-OF8-15	898799.928	621385.157	SD14OF81500FS	SED	FS		23-Apr-14	0	0.5	SW8270	84-74-2	Di-n-butylphthalate	0.412	U	MG/KG	N
SD2014-OF8-15	898799.928	621385.157	SD14OF81500FS	SED	FS		23-Apr-14	0	0.5	SW8270	117-84-0	Di-n-octylphthalate	0.412	U	MG/KG	N
SD2014-OF8-15	898799.928	621385.157	SD14OF81500FS	SED	FS		23-Apr-14	0	0.5	SW8270	132-64-9	Dibenzofuran	0.412	U	MG/KG	N
SD2014-OF8-15	898799.928	621385.157	SD14OF81500FS	SED	FS		23-Apr-14	0	0.5	SW8270	84-66-2	Diethylphthalate	0.412	U	MG/KG	N
SD2014-OF8-15	898799.928	621385.157	SD14OF81500FS	SED	FS		23-Apr-14	0	0.5	SW8270	131-11-3	Dimethylphthalate	0.412	U	MG/KG	N
SD2014-OF8-15	898799.928	621385.157	SD14OF81500FS	SED	FS		23-Apr-14	0	0.5	SW8270	118-74-1	Hexachlorobenzene	0.412	U	MG/KG	N
SD2014-OF8-15	898799.928	621385.157	SD14OF81500FS	SED	FS		23-Apr-14	0	0.5	SW8270	87-68-3	Hexachlorobutadiene	0.412	UJ	MG/KG	N
SD2014-OF8-15	898799.928	621385.157	SD14OF81500FS	SED	FS		23-Apr-14	0	0.5	SW8270	77-47-4	Hexachlorocyclopentadiene	0.412	UJ	MG/KG	N
SD2014-OF8-15	898799.928	621385.157	SD14OF81500FS	SED	FS		23-Apr-14	0	0.5	SW8270	67-72-1	Hexachloroethane		R	MG/KG	N
SD2014-OF8-15	898799.928	621385.157	SD14OF81500FS	SED	FS		23-Apr-14	0	0.5	SW8270	78-59-1	Isophorone	0.412	U	MG/KG	N
SD2014-OF8-15	898799.928	621385.157	SD14OF81500FS	SED	FS		23-Apr-14	0	0.5	SW8270	621-64-7	N-Nitrosodi-n-propylamine	0.412	U	MG/KG	N
SD2014-OF8-15	898799.928	621385.157	SD14OF81500FS	SED	FS		23-Apr-14	0	0.5	SW8270	86-30-6	N-Nitrosodiphenylamine	0.412	U	MG/KG	N
SD2014-OF8-15	898799.928	621385.157	SD14OF81500FS	SED	FS		23-Apr-14	0	0.5	SW8270	98-95-3	Nitrobenzene	0.412	UJ	MG/KG	N
SD2014-OF8-15	898799.928	621385.157	SD14OF81500FS	SED	FS		23-Apr-14	0	0.5	SW8270	82-68-8	Pentachloronitrobenzene	0.412	U	MG/KG	N
SD2014-OF8-15	898799.928	621385.157	SD14OF81500FS	SED	FS		23-Apr-14	0	0.5	SW8270	87-86-5	Pentachlorophenol	0.412	U	MG/KG	N
SD2014-OF8-15	898799.928	621385.157	SD14OF81500FS	SED	FS		23-Apr-14	0	0.5	SW8270	108-95-2	Phenol	0.412	U	MG/KG	N
SD2014-OF8-15	898799.928	621385.157	SD14OF81500FS	SED	FS		23-Apr-14	0	0.5	SW8270	110-86-1	Pyridine		R	MG/KG	N
SD2014-OF8-15	898799.928	621385.157	SD14OF81500FS	SED	FS		23-Apr-14	0	0.5	SW8270C	83-32-9	Acenaphthene	0.0825	UJ	MG/KG	N
SD2014-OF8-15	898799.928	621385.157	SD14OF81500FS	SED	FS		23-Apr-14	0	0.5	SW8270C	208-96-8	Acenaphthylene	0.0825	UJ	MG/KG	N
SD2014-OF8-15	898799.928	621385.157	SD14OF81500FS	SED	FS		23-Apr-14	0	0.5	SW8270C	120-12-7	Anthracene	0.107		MG/KG	Y
SD2014-OF8-15	898799.928	621385.157	SD14OF81500FS	SED	FS		23-Apr-14	0	0.5	SW8270C	56-55-3	Benzo(a)anthracene	0.153		MG/KG	Y
SD2014-OF8-15	898799.928	621385.157	SD14OF81500FS	SED	FS		23-Apr-14	0	0.5	SW8270C	50-32-8	Benzo(a)pyrene	0.173		MG/KG	Y
SD2014-OF8-15	898799.928	621385.157	SD14OF81500FS	SED	FS		23-Apr-14	0	0.5	SW8270C	205-99-2	Benzo(b)fluoranthene	0.153		MG/KG	Y
SD2014-OF8-15	898799.928	621385.157	SD14OF81500FS	SED	FS		23-Apr-14	0	0.5	SW8270C	191-24-2	Benzo(ghi)perylene	0.115		MG/KG	Y
SD2014-OF8-15	898799.928	621385.157	SD14OF81500FS	SED	FS		23-Apr-14	0	0.5	SW8270C	207-08-9	Benzo(k)fluoranthene	0.181		MG/KG	Y
SD2014-OF8-15	898799.928	621385.157	SD14OF81500FS	SED	FS		23-Apr-14	0	0.5	SW8270C	218-01-9	Chrysene	0.165		MG/KG	Y
SD2014-OF8-15	898799.928	621385.157	SD14OF81500FS	SED	FS		23-Apr-14	0	0.5	SW8270C	53-70-3	Dibenz(a,h)anthracene	0.0825	U	MG/KG	N
SD2014-OF8-15	898799.928	621385.157	SD14OF81500FS	SED	FS		23-Apr-14	0	0.5	SW8270C	206-44-0	Fluoranthene	0.371		MG/KG	Y
SD2014-OF8-15	898799.928	621385.157	SD14OF81500FS	SED	FS		23-Apr-14	0	0.5	SW8270C	86-73-7	Fluorene	0.0825	U	MG/KG	N
SD2014-OF8-15	898799.928	621385.157	SD14OF81500FS	SED	FS		23-Apr-14	0	0.5	SW8270C	193-39-5	Indeno(1,2,3-cd)pyrene	0.103		MG/KG	Y
SD2014-OF8-15	898799.928	621385.157	SD14OF81500FS	SED	FS		23-Apr-14	0	0.5	SW8270C	91-20-3	Naphthalene		R	MG/KG	N
SD2014-OF8-15	898799.928	621385.157	SD14OF81500FS	SED	FS		23-Apr-14	0	0.5	SW8270C	85-01-8	Phenanthrene	0.181		MG/KG	Y
SD2014-OF8-15	898799.928	621385.157	SD14OF81500FS	SED	FS		23-Apr-14	0	0.5	SW8270C	129-00-0	Pyrene	0.363		MG/KG	Y
SD2014-OF8-15	898799.928	621385.157	SD14OF81500FS	SED	FS		23-Apr-14	0	0.5	SW9010A	57-12-5	Cyanide, Total	0.825	U	MG/KG	N
SD2014-OF8-15	898799.928	621385.157	SD14OF81501FS	SED	FS		23-Apr-14	1	2	A209F	HLA0046	Percent Solids	36.2		PERCENT	Y
SD2014-OF8-15	898799.928	621385.157	SD14OF81501FS	SED	FS		23-Apr-14	1	2	E680	2051-24-3	Cl10-BZ#209	0.0692	U	MG/KG	N
SD2014-OF8-15	898799.928	621385.157	SD14OF81501FS	SED	FS		23-Apr-14	1	2	E680	25512-42-9	Dichlorobiphenyl (total)	0.0138	U	MG/KG	N
SD2014-OF8-15	898799.928	621385.157	SD14OF81501FS	SED	FS		23-Apr-14	1	2	E680	28655-71-2	Heptachlorobiphenyl (total)	0.0415	U	MG/KG	N
SD2014-OF8-15	898799.928	621385.157	SD14OF81501FS	SED	FS		23-Apr-14	1	2	E680	26601-64-9	Hexachlorobiphenyl (total)	0.0277	U	MG/KG	N
SD2014-OF8-15	898799.928	621385.157	SD14OF81501FS	SED	FS		23-Apr-14	1	2	E680	27323-18-8	Monochlorobiphenyl (total)	0.0138	U	MG/KG	N
SD2014-OF8-15	898799.928	621385.157	SD14OF81501FS	SED	FS		23-Apr-14	1	2	E680	53742-07-7	Nonachlorobiphenyl (total)	0.0692	U	MG/KG	N
SD2014-OF8-15	898799.928	621385.157	SD14OF81501FS	SED	FS		23-Apr-14	1	2	E680	55722-26-4	Octachlorobiphenyl (total)	0.0415	U	MG/KG	N
SD2014-OF8-15	898799.928	621385.157	SD14OF81501FS	SED	FS		23-Apr-14	1	2	E680	25429-29-2	Pentachlorobiphenyl (total)	0.0277	U	MG/KG	N
SD2014-OF8-15	898799.928	621385.157	SD14OF81501FS	SED	FS		23-Apr-14	1	2	E680	26914-33-0	Tetrachlorobiphenyl (total)	0.0277	U	MG/KG	N
SD2014-OF8-15	898799.928	621385.157	SD14OF81501FS	SED	FS		23-Apr-14	1	2	E680	HLA0482	Total Homolog (PCBs)	0.17295	U	MG/KG	N

2014-2015 Sediment Analytical Data

SD2014-OF8-15	898799.928	621385.157	SD14OF81501FS	SED	FS	23-Apr-14	1	2	E680	25323-68-6	Trichlorobiphenyl (total)	0.0138	U	MG/KG	N
SD2014-OF8-15	898799.928	621385.157	SD14OF81501FS	SED	FS	23-Apr-14	1	2	LYDKHN	HLA0011	Total Organic Carbon	33000	J	MG/KG	Y
SD2014-OF8-15	898799.928	621385.157	SD14OF81501FS	SED	FS	23-Apr-14	1	2	SW6020	7440-36-0	Antimony	2.77	U	MG/KG	N
SD2014-OF8-15	898799.928	621385.157	SD14OF81501FS	SED	FS	23-Apr-14	1	2	SW6020	7440-38-2	Arsenic	10.7		MG/KG	Y
SD2014-OF8-15	898799.928	621385.157	SD14OF81501FS	SED	FS	23-Apr-14	1	2	SW6020	7440-43-9	Cadmium	5.26		MG/KG	Y
SD2014-OF8-15	898799.928	621385.157	SD14OF81501FS	SED	FS	23-Apr-14	1	2	SW6020	7440-47-3	Chromium	2370		MG/KG	Y
SD2014-OF8-15	898799.928	621385.157	SD14OF81501FS	SED	FS	23-Apr-14	1	2	SW6020	7440-50-8	Copper	1320		MG/KG	Y
SD2014-OF8-15	898799.928	621385.157	SD14OF81501FS	SED	FS	23-Apr-14	1	2	SW6020	HLA3024	ERM-Q (Metals)	2.131965774		NA	Y
SD2014-OF8-15	898799.928	621385.157	SD14OF81501FS	SED	FS	23-Apr-14	1	2	SW6020	7439-92-1	Lead	272		MG/KG	Y
SD2014-OF8-15	898799.928	621385.157	SD14OF81501FS	SED	FS	23-Apr-14	1	2	SW6020	7439-96-5	Manganese	303		MG/KG	Y
SD2014-OF8-15	898799.928	621385.157	SD14OF81501FS	SED	FS	23-Apr-14	1	2	SW6020	7440-02-0	Nickel	132		MG/KG	Y
SD2014-OF8-15	898799.928	621385.157	SD14OF81501FS	SED	FS	23-Apr-14	1	2	SW6020	7782-49-2	Selenium	2.77	U	MG/KG	N
SD2014-OF8-15	898799.928	621385.157	SD14OF81501FS	SED	FS	23-Apr-14	1	2	SW6020	7440-22-4	Silver	2.77	U	MG/KG	N
SD2014-OF8-15	898799.928	621385.157	SD14OF81501FS	SED	FS	23-Apr-14	1	2	SW6020	7440-28-0	Thallium	2.77	U	MG/KG	N
SD2014-OF8-15	898799.928	621385.157	SD14OF81501FS	SED	FS	23-Apr-14	1	2	SW6020	7440-66-6	Zinc	361		MG/KG	Y
SD2014-OF8-15	898799.928	621385.157	SD14OF81501FS	SED	FS	23-Apr-14	1	2	SW8082	12674-11-2	Aroclor-1016	0.0692	UJ	MG/KG	N
SD2014-OF8-15	898799.928	621385.157	SD14OF81501FS	SED	FS	23-Apr-14	1	2	SW8082	11104-28-2	Aroclor-1221	0.0692	UJ	MG/KG	N
SD2014-OF8-15	898799.928	621385.157	SD14OF81501FS	SED	FS	23-Apr-14	1	2	SW8082	11141-16-5	Aroclor-1232	0.0692	UJ	MG/KG	N
SD2014-OF8-15	898799.928	621385.157	SD14OF81501FS	SED	FS	23-Apr-14	1	2	SW8082	53469-21-9	Aroclor-1242	0.0692	UJ	MG/KG	N
SD2014-OF8-15	898799.928	621385.157	SD14OF81501FS	SED	FS	23-Apr-14	1	2	SW8082	12672-29-6	Aroclor-1248	0.0692	UJ	MG/KG	N
SD2014-OF8-15	898799.928	621385.157	SD14OF81501FS	SED	FS	23-Apr-14	1	2	SW8082	11097-69-1	Aroclor-1254	0.0692	UJ	MG/KG	N
SD2014-OF8-15	898799.928	621385.157	SD14OF81501FS	SED	FS	23-Apr-14	1	2	SW8082	11096-82-5	Aroclor-1260	0.0692	UJ	MG/KG	N
SD2014-OF8-15	898799.928	621385.157	SD14OF81501FS	SED	FS	23-Apr-14	1	2	SW8082	37324-23-5	Aroclor-1262	0.0692	UJ	MG/KG	N
SD2014-OF8-15	898799.928	621385.157	SD14OF81501FS	SED	FS	23-Apr-14	1	2	SW8082	11100-14-4	Aroclor-1268	0.0692	UJ	MG/KG	N
SD2014-OF8-15	898799.928	621385.157	SD14OF81501FS	SED	FS	23-Apr-14	1	2	SW8082	1336-36-3	PCB (total)	0.0692	UJ	MG/KG	N
SD2014-OF8-15	898799.928	621385.157	SD14OF81501FS	SED	FS	23-Apr-14	1	2	SW8270D	95-94-3	1,2,4,5-Tetrachlorobenzene	0.693	U	MG/KG	N
SD2014-OF8-15	898799.928	621385.157	SD14OF81501FS	SED	FS	23-Apr-14	1	2	SW8270D	120-82-1	1,2,4-Trichlorobenzene	0.693	U	MG/KG	N
SD2014-OF8-15	898799.928	621385.157	SD14OF81501FS	SED	FS	23-Apr-14	1	2	SW8270D	90-12-0	1-Methylnaphthalene	0.693	U	MG/KG	N
SD2014-OF8-15	898799.928	621385.157	SD14OF81501FS	SED	FS	23-Apr-14	1	2	SW8270D	108-60-1	2,2'-Dichlorodiisopropylether	0.693	U	MG/KG	N
SD2014-OF8-15	898799.928	621385.157	SD14OF81501FS	SED	FS	23-Apr-14	1	2	SW8270D	95-95-4	2,4,5-Trichlorophenol	0.693	U	MG/KG	N
SD2014-OF8-15	898799.928	621385.157	SD14OF81501FS	SED	FS	23-Apr-14	1	2	SW8270D	88-06-2	2,4,6-Trichlorophenol	0.693	U	MG/KG	N
SD2014-OF8-15	898799.928	621385.157	SD14OF81501FS	SED	FS	23-Apr-14	1	2	SW8270D	120-83-2	2,4-Dichlorophenol	0.693	U	MG/KG	N
SD2014-OF8-15	898799.928	621385.157	SD14OF81501FS	SED	FS	23-Apr-14	1	2	SW8270D	105-67-9	2,4-Dimethylphenol	0.693	U	MG/KG	N
SD2014-OF8-15	898799.928	621385.157	SD14OF81501FS	SED	FS	23-Apr-14	1	2	SW8270D	51-28-5	2,4-Dinitrophenol	1.39	UJ	MG/KG	N
SD2014-OF8-15	898799.928	621385.157	SD14OF81501FS	SED	FS	23-Apr-14	1	2	SW8270D	121-14-2	2,4-Dinitrotoluene	0.693	U	MG/KG	N
SD2014-OF8-15	898799.928	621385.157	SD14OF81501FS	SED	FS	23-Apr-14	1	2	SW8270D	606-20-2	2,6-Dinitrotoluene	0.693	U	MG/KG	N
SD2014-OF8-15	898799.928	621385.157	SD14OF81501FS	SED	FS	23-Apr-14	1	2	SW8270D	91-58-7	2-Chloronaphthalene	0.693	U	MG/KG	N
SD2014-OF8-15	898799.928	621385.157	SD14OF81501FS	SED	FS	23-Apr-14	1	2	SW8270D	95-57-8	2-Chlorophenol	0.693	U	MG/KG	N
SD2014-OF8-15	898799.928	621385.157	SD14OF81501FS	SED	FS	23-Apr-14	1	2	SW8270D	91-57-6	2-Methylnaphthalene	0.693	U	MG/KG	N
SD2014-OF8-15	898799.928	621385.157	SD14OF81501FS	SED	FS	23-Apr-14	1	2	SW8270D	95-48-7	2-Methylphenol	0.693	U	MG/KG	N
SD2014-OF8-15	898799.928	621385.157	SD14OF81501FS	SED	FS	23-Apr-14	1	2	SW8270D	88-74-4	2-Nitroaniline	0.693	U	MG/KG	N
SD2014-OF8-15	898799.928	621385.157	SD14OF81501FS	SED	FS	23-Apr-14	1	2	SW8270D	88-75-5	2-Nitrophenol	0.693	U	MG/KG	N
SD2014-OF8-15	898799.928	621385.157	SD14OF81501FS	SED	FS	23-Apr-14	1	2	SW8270D	15831-10-4	3 & 4 Methylphenol	0.693	U	MG/KG	N
SD2014-OF8-15	898799.928	621385.157	SD14OF81501FS	SED	FS	23-Apr-14	1	2	SW8270D	91-94-1	3,3'-Dichlorobenzidine	0.693	U	MG/KG	N
SD2014-OF8-15	898799.928	621385.157	SD14OF81501FS	SED	FS	23-Apr-14	1	2	SW8270D	99-09-2	3-Nitroaniline	0.693	U	MG/KG	N
SD2014-OF8-15	898799.928	621385.157	SD14OF81501FS	SED	FS	23-Apr-14	1	2	SW8270D	534-52-1	4,6-Dinitro-2-methylphenol	1.39	U	MG/KG	N
SD2014-OF8-15	898799.928	621385.157	SD14OF81501FS	SED	FS	23-Apr-14	1	2	SW8270D	101-55-3	4-Bromophenyl phenyl ether	0.693	U	MG/KG	N
SD2014-OF8-15	898799.928	621385.157	SD14OF81501FS	SED	FS	23-Apr-14	1	2	SW8270D	59-50-7	4-Chloro-3-methylphenol	0.693	U	MG/KG	N
SD2014-OF8-15	898799.928	621385.157	SD14OF81501FS	SED	FS	23-Apr-14	1	2	SW8270D	106-47-8	4-Chloroaniline	0.693	UJ	MG/KG	N
SD2014-OF8-15	898799.928	621385.157	SD14OF81501FS	SED	FS	23-Apr-14	1	2	SW8270D	7005-72-3	4-Chlorophenyl phenyl ether	0.693	U	MG/KG	N
SD2014-OF8-15	898799.928	621385.157	SD14OF81501FS	SED	FS	23-Apr-14	1	2	SW8270D	100-01-6	4-Nitroaniline	0.693	U	MG/KG	N
SD2014-OF8-15	898799.928	621385.157	SD14OF81501FS	SED	FS	23-Apr-14	1	2	SW8270D	100-02-7	4-Nitrophenol	0.693	U	MG/KG	N
SD2014-OF8-15	898799.928	621385.157	SD14OF81501FS	SED	FS	23-Apr-14	1	2	SW8270D	83-32-9	Acenaphthene	0.0277	U	MG/KG	N
SD2014-OF8-15	898799.928	621385.157	SD14OF81501FS	SED	FS	23-Apr-14	1	2	SW8270D	208-96-8	Acenaphthylene	0.0277	U	MG/KG	N
SD2014-OF8-15	898799.928	621385.157	SD14OF81501FS	SED	FS	23-Apr-14	1	2	SW8270D	62-53-3	Aniline	0.693	U	MG/KG	N
SD2014-OF8-15	898799.928	621385.157	SD14OF81501FS	SED	FS	23-Apr-14	1	2	SW8270D	120-12-7	Anthracene	0.0277	U	MG/KG	N
SD2014-OF8-15	898799.928	621385.157	SD14OF81501FS	SED	FS	23-Apr-14	1	2	SW8270D	56-55-3	Benzo(a)anthracene	0.0818		MG/KG	Y
SD2014-OF8-15	898799.928	621385.157	SD14OF81501FS	SED	FS	23-Apr-14	1	2	SW8270D	50-32-8	Benzo(a)pyrene	0.0638		MG/KG	Y
SD2014-OF8-15	898799.928	621385.157	SD14OF81501FS	SED	FS	23-Apr-14	1	2	SW8270D	205-99-2	Benzo(b)fluoranthene	0.104		MG/KG	Y

2014-2015 Sediment Analytical Data

SD2014-OF8-15	898799.928	621385.157	SD14OF81501FS	SED	FS	23-Apr-14	1	2	SW8270D	191-24-2	Benzo(ghi)perylene	0.0374		MG/KG	Y
SD2014-OF8-15	898799.928	621385.157	SD14OF81501FS	SED	FS	23-Apr-14	1	2	SW8270D	207-08-9	Benzo(k)fluoranthene	0.0652		MG/KG	Y
SD2014-OF8-15	898799.928	621385.157	SD14OF81501FS	SED	FS	23-Apr-14	1	2	SW8270D	111-91-1	Bis(2-Chloroethoxy)methane	0.693	U	MG/KG	N
SD2014-OF8-15	898799.928	621385.157	SD14OF81501FS	SED	FS	23-Apr-14	1	2	SW8270D	111-44-4	Bis(2-Chloroethyl)ether	0.693	U	MG/KG	N
SD2014-OF8-15	898799.928	621385.157	SD14OF81501FS	SED	FS	23-Apr-14	1	2	SW8270D	117-81-7	Bis(2-Ethylhexyl)phthalate	0.693	UJ	MG/KG	N
SD2014-OF8-15	898799.928	621385.157	SD14OF81501FS	SED	FS	23-Apr-14	1	2	SW8270D	85-68-7	Butylbenzylphthalate	0.693	UJ	MG/KG	N
SD2014-OF8-15	898799.928	621385.157	SD14OF81501FS	SED	FS	23-Apr-14	1	2	SW8270D	86-74-8	Carbazole	0.693	U	MG/KG	N
SD2014-OF8-15	898799.928	621385.157	SD14OF81501FS	SED	FS	23-Apr-14	1	2	SW8270D	218-01-9	Chrysene	0.0582		MG/KG	Y
SD2014-OF8-15	898799.928	621385.157	SD14OF81501FS	SED	FS	23-Apr-14	1	2	SW8270D	84-74-2	Di-n-butylphthalate	0.693	U	MG/KG	N
SD2014-OF8-15	898799.928	621385.157	SD14OF81501FS	SED	FS	23-Apr-14	1	2	SW8270D	117-84-0	Di-n-octylphthalate	0.693	U	MG/KG	N
SD2014-OF8-15	898799.928	621385.157	SD14OF81501FS	SED	FS	23-Apr-14	1	2	SW8270D	53-70-3	Dibenz(a,h)anthracene	0.0277	U	MG/KG	N
SD2014-OF8-15	898799.928	621385.157	SD14OF81501FS	SED	FS	23-Apr-14	1	2	SW8270D	132-64-9	Dibenzofuran	0.693	U	MG/KG	N
SD2014-OF8-15	898799.928	621385.157	SD14OF81501FS	SED	FS	23-Apr-14	1	2	SW8270D	84-66-2	Diethylphthalate	0.693	U	MG/KG	N
SD2014-OF8-15	898799.928	621385.157	SD14OF81501FS	SED	FS	23-Apr-14	1	2	SW8270D	131-11-3	Dimethylphthalate	0.693	U	MG/KG	N
SD2014-OF8-15	898799.928	621385.157	SD14OF81501FS	SED	FS	23-Apr-14	1	2	SW8270D	206-44-0	Fluoranthene	0.162		MG/KG	Y
SD2014-OF8-15	898799.928	621385.157	SD14OF81501FS	SED	FS	23-Apr-14	1	2	SW8270D	86-73-7	Fluorene	0.0277	U	MG/KG	N
SD2014-OF8-15	898799.928	621385.157	SD14OF81501FS	SED	FS	23-Apr-14	1	2	SW8270D	118-74-1	Hexachlorobenzene	0.693	U	MG/KG	N
SD2014-OF8-15	898799.928	621385.157	SD14OF81501FS	SED	FS	23-Apr-14	1	2	SW8270D	87-68-3	Hexachlorobutadiene	0.693	U	MG/KG	N
SD2014-OF8-15	898799.928	621385.157	SD14OF81501FS	SED	FS	23-Apr-14	1	2	SW8270D	77-47-4	Hexachlorocyclopentadiene	0.693	UJ	MG/KG	N
SD2014-OF8-15	898799.928	621385.157	SD14OF81501FS	SED	FS	23-Apr-14	1	2	SW8270D	67-72-1	Hexachloroethane	0.693	U	MG/KG	N
SD2014-OF8-15	898799.928	621385.157	SD14OF81501FS	SED	FS	23-Apr-14	1	2	SW8270D	193-39-5	Indeno(1,2,3-cd)pyrene	0.0388		MG/KG	Y
SD2014-OF8-15	898799.928	621385.157	SD14OF81501FS	SED	FS	23-Apr-14	1	2	SW8270D	78-59-1	Isophorone	0.693	U	MG/KG	N
SD2014-OF8-15	898799.928	621385.157	SD14OF81501FS	SED	FS	23-Apr-14	1	2	SW8270D	621-64-7	N-Nitrosodi-n-propylamine	0.693	U	MG/KG	N
SD2014-OF8-15	898799.928	621385.157	SD14OF81501FS	SED	FS	23-Apr-14	1	2	SW8270D	86-30-6	N-Nitrosodiphenylamine	0.693	U	MG/KG	N
SD2014-OF8-15	898799.928	621385.157	SD14OF81501FS	SED	FS	23-Apr-14	1	2	SW8270D	91-20-3	Naphthalene	0.0277	UJ	MG/KG	N
SD2014-OF8-15	898799.928	621385.157	SD14OF81501FS	SED	FS	23-Apr-14	1	2	SW8270D	98-95-3	Nitrobenzene	0.693	U	MG/KG	N
SD2014-OF8-15	898799.928	621385.157	SD14OF81501FS	SED	FS	23-Apr-14	1	2	SW8270D	82-68-8	Pentachloronitrobenzene	0.693	U	MG/KG	N
SD2014-OF8-15	898799.928	621385.157	SD14OF81501FS	SED	FS	23-Apr-14	1	2	SW8270D	87-86-5	Pentachlorophenol	0.693	U	MG/KG	N
SD2014-OF8-15	898799.928	621385.157	SD14OF81501FS	SED	FS	23-Apr-14	1	2	SW8270D	85-01-8	Phenanthrene	0.119		MG/KG	Y
SD2014-OF8-15	898799.928	621385.157	SD14OF81501FS	SED	FS	23-Apr-14	1	2	SW8270D	108-95-2	Phenol	0.693	U	MG/KG	N
SD2014-OF8-15	898799.928	621385.157	SD14OF81501FS	SED	FS	23-Apr-14	1	2	SW8270D	129-00-0	Pyrene	0.134		MG/KG	Y
SD2014-OF8-15	898799.928	621385.157	SD14OF81501FS	SED	FS	23-Apr-14	1	2	SW8270D	110-86-1	Pyridine	0.693	U	MG/KG	N
SD2014-OF8-15	898799.928	621385.157	SD14OF81501FS	SED	FS	23-Apr-14	1	2	SW9010A	57-12-5	Cyanide, Total	11.5	J	MG/KG	Y
SD2014-OF8-15	898799.928	621385.157	SD14OF1502FS	SED	FS	07-Apr-15	2	3	8270SIM	HLA0440	Decachlorobiphenyl (total)	0.001		MG/KG	Y
SD2014-OF8-15	898799.928	621385.157	SD14OF1502FS	SED	FS	07-Apr-15	2	3	8270SIM	25512-42-9	Dichlorobiphenyl (total)	0.0024	U	MG/KG	Y
SD2014-OF8-15	898799.928	621385.157	SD14OF1502FS	SED	FS	07-Apr-15	2	3	8270SIM	28655-71-2	Heptachlorobiphenyl (total)	0.022		MG/KG	Y
SD2014-OF8-15	898799.928	621385.157	SD14OF1502FS	SED	FS	07-Apr-15	2	3	8270SIM	26601-64-9	Hexachlorobiphenyl (total)	0.019		MG/KG	Y
SD2014-OF8-15	898799.928	621385.157	SD14OF1502FS	SED	FS	07-Apr-15	2	3	8270SIM	27323-18-8	Monochlorobiphenyl (total)	0.0009	U	MG/KG	Y
SD2014-OF8-15	898799.928	621385.157	SD14OF1502FS	SED	FS	07-Apr-15	2	3	8270SIM	53742-07-7	Nonachlorobiphenyl (total)	0.011		MG/KG	Y
SD2014-OF8-15	898799.928	621385.157	SD14OF1502FS	SED	FS	07-Apr-15	2	3	8270SIM	55722-26-4	Octachlorobiphenyl (total)	0.031		MG/KG	Y
SD2014-OF8-15	898799.928	621385.157	SD14OF1502FS	SED	FS	07-Apr-15	2	3	8270SIM	25429-29-2	Pentachlorobiphenyl (total)	0.021		MG/KG	Y
SD2014-OF8-15	898799.928	621385.157	SD14OF1502FS	SED	FS	07-Apr-15	2	3	8270SIM	26914-33-0	Tetrachlorobiphenyl (total)	0.007		MG/KG	Y
SD2014-OF8-15	898799.928	621385.157	SD14OF1502FS	SED	FS	07-Apr-15	2	3	8270SIM	HLA0482	Total Homolog (PCBs)	0.11		MG/KG	Y
SD2014-OF8-15	898799.928	621385.157	SD14OF1502FS	SED	FS	07-Apr-15	2	3	8270SIM	25323-68-6	Trichlorobiphenyl (total)	0.0024	U	MG/KG	Y
SD2014-OF8-15	898799.928	621385.157	SD14OF1502FS	SED	FS	07-Apr-15	2	3	SW846 3rd Ed. 6020	7440-38-2	Arsenic	3.08		MG/KG	Y
SD2014-OF8-15	898799.928	621385.157	SD14OF1502FS	SED	FS	07-Apr-15	2	3	SW846 3rd Ed. 6020	7440-43-9	Cadmium	1.82		MG/KG	Y
SD2014-OF8-15	898799.928	621385.157	SD14OF1502FS	SED	FS	07-Apr-15	2	3	SW846 3rd Ed. 6020	7440-47-3	Chromium	675		MG/KG	Y
SD2014-OF8-15	898799.928	621385.157	SD14OF1502FS	SED	FS	07-Apr-15	2	3	SW846 3rd Ed. 6020	7440-50-8	Copper	190		MG/KG	Y
SD2014-OF8-15	898799.928	621385.157	SD14OF1502FS	SED	FS	07-Apr-15	2	3	SW846 3rd Ed. 6020	HLA3024	ERM-Q (Metals)	0.515256778		NA	Y
SD2014-OF8-15	898799.928	621385.157	SD14OF1502FS	SED	FS	07-Apr-15	2	3	SW846 3rd Ed. 6020	7439-92-1	Lead	61.7	J	MG/KG	Y
SD2014-OF8-15	898799.928	621385.157	SD14OF1502FS	SED	FS	07-Apr-15	2	3	SW846 3rd Ed. 6020	7439-97-6	Mercury	0.08		MG/KG	Y
SD2014-OF8-15	898799.928	621385.157	SD14OF1502FS	SED	FS	07-Apr-15	2	3	SW846 3rd Ed. 6020	7440-02-0	Nickel	39.9		MG/KG	Y
SD2014-OF8-15	898799.928	621385.157	SD14OF1502FS	SED	FS	07-Apr-15	2	3	SW846 3rd Ed. 6020	7440-22-4	Silver	0.5	U	MG/KG	Y
SD2014-OF8-15	898799.928	621385.157	SD14OF1502FS	SED	FS	07-Apr-15	2	3	SW846 3rd Ed. 6020	7440-66-6	Zinc	69.3		MG/KG	Y
SD2014-OF8-15	898799.928	621385.157	SD14OF1502FS	SED	FS	07-Apr-15	2	3	SW846 8082	12674-11-2	Aroclor-1016	0.025	U	MG/KG	Y
SD2014-OF8-15	898799.928	621385.157	SD14OF1502FS	SED	FS	07-Apr-15	2	3	SW846 8082	11104-28-2	Aroclor-1221	0.025	U	MG/KG	Y
SD2014-OF8-15	898799.928	621385.157	SD14OF1502FS	SED	FS	07-Apr-15	2	3	SW846 8082	11141-16-5	Aroclor-1232	0.025	U	MG/KG	Y
SD2014-OF8-15	898799.928	621385.157	SD14OF1502FS	SED	FS	07-Apr-15	2	3	SW846 8082	53469-21-9	Aroclor-1242	0.025	U	MG/KG	Y
SD2014-OF8-15	898799.928	621385.157	SD14OF1502FS	SED	FS	07-Apr-15	2	3	SW846 8082	12672-29-6	Aroclor-1248	0.025	U	MG/KG	Y

2014-2015 Sediment Analytical Data

SD2014-OF8-15	898799.928	621385.157	SD14OF1502FS	SED	FS	07-Apr-15	2	3	SW846 8082	11097-69-1	Aroclor-1254	0.025	U	MG/KG	
SD2014-OF8-15	898799.928	621385.157	SD14OF1502FS	SED	FS	07-Apr-15	2	3	SW846 8082	11096-82-5	Aroclor-1260	0.036		MG/KG	Y
SD2014-OF8-15	898799.928	621385.157	SD14OF1502FS	SED	FS	07-Apr-15	2	3	SW846 8082	37324-23-5	Aroclor-1262	0.055		MG/KG	Y
SD2014-OF8-15	898799.928	621385.157	SD14OF1502FS	SED	FS	07-Apr-15	2	3	SW846 8082	11100-14-4	Aroclor-1268	0.025	U	MG/KG	
SD2014-OF8-15	898799.928	621385.157	SD14OF1502FS	SED	FS	07-Apr-15	2	3	SW846 8082	HLA0392	Total Aroclor (CALC)	0.091		MG/KG	Y
SD2014-OF8-15	898799.928	621385.157	SD14OF1503FSH	SED	FS	07-Apr-15	3	4	8270SIM	HLA0440	Decachlorobiphenyl (total)	0.017		MG/KG	Y
SD2014-OF8-15	898799.928	621385.157	SD14OF1503FSH	SED	FS	07-Apr-15	3	4	8270SIM	HLA0440	Decachlorobiphenyl (total)	0.0005	U	MG/KG	
SD2014-OF8-15	898799.928	621385.157	SD14OF1503FSH	SED	FS	07-Apr-15	3	4	8270SIM	25512-42-9	Dichlorobiphenyl (total)	0.0024	U	MG/KG	
SD2014-OF8-15	898799.928	621385.157	SD14OF1503FSH	SED	FS	07-Apr-15	3	4	8270SIM	25512-42-9	Dichlorobiphenyl (total)	0.0024	U	MG/KG	
SD2014-OF8-15	898799.928	621385.157	SD14OF1503FSH	SED	FS	07-Apr-15	3	4	8270SIM	28655-71-2	Heptachlorobiphenyl (total)	0.14		MG/KG	Y
SD2014-OF8-15	898799.928	621385.157	SD14OF1503FSH	SED	FS	07-Apr-15	3	4	8270SIM	28655-71-2	Heptachlorobiphenyl (total)	0.0037	U	MG/KG	
SD2014-OF8-15	898799.928	621385.157	SD14OF1503FSH	SED	FS	07-Apr-15	3	4	8270SIM	26601-64-9	Hexachlorobiphenyl (total)	0.0043	U	MG/KG	
SD2014-OF8-15	898799.928	621385.157	SD14OF1503FSH	SED	FS	07-Apr-15	3	4	8270SIM	26601-64-9	Hexachlorobiphenyl (total)	0.068		MG/KG	Y
SD2014-OF8-15	898799.928	621385.157	SD14OF1503FSH	SED	FS	07-Apr-15	3	4	8270SIM	27323-18-8	Monochlorobiphenyl (total)	0.0009	U	MG/KG	
SD2014-OF8-15	898799.928	621385.157	SD14OF1503FSH	SED	FS	07-Apr-15	3	4	8270SIM	27323-18-8	Monochlorobiphenyl (total)	0.0009	U	MG/KG	
SD2014-OF8-15	898799.928	621385.157	SD14OF1503FSH	SED	FS	07-Apr-15	3	4	8270SIM	53742-07-7	Nonachlorobiphenyl (total)	0.0009	U	MG/KG	
SD2014-OF8-15	898799.928	621385.157	SD14OF1503FSH	SED	FS	07-Apr-15	3	4	8270SIM	53742-07-7	Nonachlorobiphenyl (total)	0.078		MG/KG	Y
SD2014-OF8-15	898799.928	621385.157	SD14OF1503FSH	SED	FS	07-Apr-15	3	4	8270SIM	55722-26-4	Octachlorobiphenyl (total)	0.16		MG/KG	Y
SD2014-OF8-15	898799.928	621385.157	SD14OF1503FSH	SED	FS	07-Apr-15	3	4	8270SIM	55722-26-4	Octachlorobiphenyl (total)	0.0024	U	MG/KG	
SD2014-OF8-15	898799.928	621385.157	SD14OF1503FSH	SED	FS	07-Apr-15	3	4	8270SIM	25429-29-2	Pentachlorobiphenyl (total)	0.0047	UJ	MG/KG	
SD2014-OF8-15	898799.928	621385.157	SD14OF1503FSH	SED	FS	07-Apr-15	3	4	8270SIM	25429-29-2	Pentachlorobiphenyl (total)	0.052		MG/KG	Y
SD2014-OF8-15	898799.928	621385.157	SD14OF1503FSH	SED	FS	07-Apr-15	3	4	8270SIM	26914-33-0	Tetrachlorobiphenyl (total)	0.0082		MG/KG	Y
SD2014-OF8-15	898799.928	621385.157	SD14OF1503FSH	SED	FS	07-Apr-15	3	4	8270SIM	26914-33-0	Tetrachlorobiphenyl (total)	0.0043	U	MG/KG	
SD2014-OF8-15	898799.928	621385.157	SD14OF1503FSH	SED	FS	07-Apr-15	3	4	8270SIM	HLA0482	Total Homolog (PCBs)	0.03	U	MG/KG	
SD2014-OF8-15	898799.928	621385.157	SD14OF1503FSH	SED	FS	07-Apr-15	3	4	8270SIM	HLA0482	Total Homolog (PCBs)	0.53		MG/KG	Y
SD2014-OF8-15	898799.928	621385.157	SD14OF1503FSH	SED	FS	07-Apr-15	3	4	8270SIM	25323-68-6	Trichlorobiphenyl (total)	0.0024	U	MG/KG	
SD2014-OF8-15	898799.928	621385.157	SD14OF1503FSH	SED	FS	07-Apr-15	3	4	8270SIM	25323-68-6	Trichlorobiphenyl (total)	0.0024	U	MG/KG	
SD2014-OF8-15	898799.928	621385.157	SD14OF1503FSH	SED	FS	07-Apr-15	3	4	SW846 3rd Ed. 6020	7440-38-2	Arsenic	8.01		MG/KG	Y
SD2014-OF8-15	898799.928	621385.157	SD14OF1503FSH	SED	FS	07-Apr-15	3	4	SW846 3rd Ed. 6020	7440-43-9	Cadmium	0.5	U	MG/KG	
SD2014-OF8-15	898799.928	621385.157	SD14OF1503FSH	SED	FS	07-Apr-15	3	4	SW846 3rd Ed. 6020	7440-47-3	Chromium	53.2		MG/KG	Y
SD2014-OF8-15	898799.928	621385.157	SD14OF1503FSH	SED	FS	07-Apr-15	3	4	SW846 3rd Ed. 6020	7440-50-8	Copper	19.4		MG/KG	Y
SD2014-OF8-15	898799.928	621385.157	SD14OF1503FSH	SED	FS	07-Apr-15	3	4	SW846 3rd Ed. 6020	HLA3024	ERM-Q (Metals)	0.140088744		NA	Y
SD2014-OF8-15	898799.928	621385.157	SD14OF1503FSH	SED	FS	07-Apr-15	3	4	SW846 3rd Ed. 6020	7439-92-1	Lead	11.5		MG/KG	Y
SD2014-OF8-15	898799.928	621385.157	SD14OF1503FSH	SED	FS	07-Apr-15	3	4	SW846 3rd Ed. 6020	7439-97-6	Mercury	0.06		MG/KG	Y
SD2014-OF8-15	898799.928	621385.157	SD14OF1503FSH	SED	FS	07-Apr-15	3	4	SW846 3rd Ed. 6020	7440-02-0	Nickel	20.7		MG/KG	Y
SD2014-OF8-15	898799.928	621385.157	SD14OF1503FSH	SED	FS	07-Apr-15	3	4	SW846 3rd Ed. 6020	7440-22-4	Silver	0.5	U	MG/KG	
SD2014-OF8-15	898799.928	621385.157	SD14OF1503FSH	SED	FS	07-Apr-15	3	4	SW846 3rd Ed. 6020	7440-66-6	Zinc	61.3		MG/KG	Y
SD2014-OF8-15	898799.928	621385.157	SD14OF1503FSH	SED	FS	07-Apr-15	3	4	SW846 8082	12674-11-2	Aroclor-1016	0.025	U	MG/KG	
SD2014-OF8-15	898799.928	621385.157	SD14OF1503FSH	SED	FS	07-Apr-15	3	4	SW846 8082	11104-28-2	Aroclor-1221	0.025	U	MG/KG	
SD2014-OF8-15	898799.928	621385.157	SD14OF1503FSH	SED	FS	07-Apr-15	3	4	SW846 8082	11141-16-5	Aroclor-1232	0.025	U	MG/KG	
SD2014-OF8-15	898799.928	621385.157	SD14OF1503FSH	SED	FS	07-Apr-15	3	4	SW846 8082	53469-21-9	Aroclor-1242	0.025	U	MG/KG	
SD2014-OF8-15	898799.928	621385.157	SD14OF1503FSH	SED	FS	07-Apr-15	3	4	SW846 8082	12672-29-6	Aroclor-1248	0.025	U	MG/KG	
SD2014-OF8-15	898799.928	621385.157	SD14OF1503FSH	SED	FS	07-Apr-15	3	4	SW846 8082	11097-69-1	Aroclor-1254	0.025	U	MG/KG	
SD2014-OF8-15	898799.928	621385.157	SD14OF1503FSH	SED	FS	07-Apr-15	3	4	SW846 8082	11096-82-5	Aroclor-1260	0.025	U	MG/KG	
SD2014-OF8-15	898799.928	621385.157	SD14OF1503FSH	SED	FS	07-Apr-15	3	4	SW846 8082	37324-23-5	Aroclor-1262	0.025	U	MG/KG	
SD2014-OF8-15	898799.928	621385.157	SD14OF1503FSH	SED	FS	07-Apr-15	3	4	SW846 8082	11100-14-4	Aroclor-1268	0.025	U	MG/KG	
SD2014-OF8-16	898736.382	621303.996	SD14OF81600FS	SED	FS	23-Apr-14	0	0.5	A209F	HLA0046	Percent Solids	56.3		PERCENT	Y
SD2014-OF8-16	898736.382	621303.996	SD14OF81600FS	SED	FS	23-Apr-14	0	0.5	E680	2051-24-3	Cl10-BZ#209	0.0444	U	MG/KG	N
SD2014-OF8-16	898736.382	621303.996	SD14OF81600FS	SED	FS	23-Apr-14	0	0.5	E680	25512-42-9	Dichlorobiphenyl (total)	0.00888	U	MG/KG	N
SD2014-OF8-16	898736.382	621303.996	SD14OF81600FS	SED	FS	23-Apr-14	0	0.5	E680	28655-71-2	Heptachlorobiphenyl (total)	0.0266	U	MG/KG	N
SD2014-OF8-16	898736.382	621303.996	SD14OF81600FS	SED	FS	23-Apr-14	0	0.5	E680	26601-64-9	Hexachlorobiphenyl (total)	0.0178	U	MG/KG	N
SD2014-OF8-16	898736.382	621303.996	SD14OF81600FS	SED	FS	23-Apr-14	0	0.5	E680	27323-18-8	Monochlorobiphenyl (total)	0.00888	U	MG/KG	N
SD2014-OF8-16	898736.382	621303.996	SD14OF81600FS	SED	FS	23-Apr-14	0	0.5	E680	53742-07-7	Nonachlorobiphenyl (total)	0.0444	U	MG/KG	N
SD2014-OF8-16	898736.382	621303.996	SD14OF81600FS	SED	FS	23-Apr-14	0	0.5	E680	55722-26-4	Octachlorobiphenyl (total)	0.0266	U	MG/KG	N
SD2014-OF8-16	898736.382	621303.996	SD14OF81600FS	SED	FS	23-Apr-14	0	0.5	E680	25429-29-2	Pentachlorobiphenyl (total)	0.0178	U	MG/KG	N
SD2014-OF8-16	898736.382	621303.996	SD14OF81600FS	SED	FS	23-Apr-14	0	0.5	E680	26914-33-0	Tetrachlorobiphenyl (total)	0.0178	U	MG/KG	N
SD2014-OF8-16	898736.382	621303.996	SD14OF81600FS	SED	FS	23-Apr-14	0	0.5	E680	HLA0482	Total Homolog (PCBs)	0.11102	U	MG/KG	N
SD2014-OF8-16	898736.382	621303.996	SD14OF81600FS	SED	FS	23-Apr-14	0	0.5	E680	25323-68-6	Trichlorobiphenyl (total)	0.00888	U	MG/KG	N
SD2014-OF8-16	898736.382	621303.996	SD14OF81600FS	SED	FS	23-Apr-14	0	0.5	EPA/600/M4//82/020	1332-21-4	Asbestos, Total	0.5	U	PERCENT	N

2014-2015 Sediment Analytical Data

SD2014-OF8-16	898736.382	621303.996	SD14OF81600FS	SED	FS	23-Apr-14	0	0.5	LYDKHN	HLA0011	Total Organic Carbon	64100		MG/KG	Y
SD2014-OF8-16	898736.382	621303.996	SD14OF81600FS	SED	FS	23-Apr-14	0	0.5	SW6020	7440-36-0	Antimony	2.66	J	MG/KG	Y
SD2014-OF8-16	898736.382	621303.996	SD14OF81600FS	SED	FS	23-Apr-14	0	0.5	SW6020	7440-38-2	Arsenic	5.14		MG/KG	Y
SD2014-OF8-16	898736.382	621303.996	SD14OF81600FS	SED	FS	23-Apr-14	0	0.5	SW6020	7440-43-9	Cadmium	1.03		MG/KG	Y
SD2014-OF8-16	898736.382	621303.996	SD14OF81600FS	SED	FS	23-Apr-14	0	0.5	SW6020	7440-47-3	Chromium	120		MG/KG	Y
SD2014-OF8-16	898736.382	621303.996	SD14OF81600FS	SED	FS	23-Apr-14	0	0.5	SW6020	7440-50-8	Copper	399		MG/KG	Y
SD2014-OF8-16	898736.382	621303.996	SD14OF81600FS	SED	FS	23-Apr-14	0	0.5	SW6020	HLA3024	ERM-Q (Metals)	0.529809114		NA	Y
SD2014-OF8-16	898736.382	621303.996	SD14OF81600FS	SED	FS	23-Apr-14	0	0.5	SW6020	7439-92-1	Lead	250		MG/KG	Y
SD2014-OF8-16	898736.382	621303.996	SD14OF81600FS	SED	FS	23-Apr-14	0	0.5	SW6020	7439-96-5	Manganese	242		MG/KG	Y
SD2014-OF8-16	898736.382	621303.996	SD14OF81600FS	SED	FS	23-Apr-14	0	0.5	SW6020	7440-02-0	Nickel	21.9		MG/KG	Y
SD2014-OF8-16	898736.382	621303.996	SD14OF81600FS	SED	FS	23-Apr-14	0	0.5	SW6020	7782-49-2	Selenium	2.18		MG/KG	Y
SD2014-OF8-16	898736.382	621303.996	SD14OF81600FS	SED	FS	23-Apr-14	0	0.5	SW6020	7440-22-4	Silver	1.78	U	MG/KG	N
SD2014-OF8-16	898736.382	621303.996	SD14OF81600FS	SED	FS	23-Apr-14	0	0.5	SW6020	7440-28-0	Thallium	1.78	U	MG/KG	N
SD2014-OF8-16	898736.382	621303.996	SD14OF81600FS	SED	FS	23-Apr-14	0	0.5	SW6020	7440-66-6	Zinc	182		MG/KG	Y
SD2014-OF8-16	898736.382	621303.996	SD14OF81600FS	SED	FS	23-Apr-14	0	0.5	SW7471	7439-97-6	Mercury	0.0586	U	MG/KG	N
SD2014-OF8-16	898736.382	621303.996	SD14OF81600FS	SED	FS	23-Apr-14	0	0.5	SW8082	12674-11-2	Aroclor-1016	0.0444	U	MG/KG	N
SD2014-OF8-16	898736.382	621303.996	SD14OF81600FS	SED	FS	23-Apr-14	0	0.5	SW8082	11104-28-2	Aroclor-1221	0.0444	U	MG/KG	N
SD2014-OF8-16	898736.382	621303.996	SD14OF81600FS	SED	FS	23-Apr-14	0	0.5	SW8082	11141-16-5	Aroclor-1232	0.0444	U	MG/KG	N
SD2014-OF8-16	898736.382	621303.996	SD14OF81600FS	SED	FS	23-Apr-14	0	0.5	SW8082	53469-21-9	Aroclor-1242	0.0444	U	MG/KG	N
SD2014-OF8-16	898736.382	621303.996	SD14OF81600FS	SED	FS	23-Apr-14	0	0.5	SW8082	12672-29-6	Aroclor-1248	0.0444	U	MG/KG	N
SD2014-OF8-16	898736.382	621303.996	SD14OF81600FS	SED	FS	23-Apr-14	0	0.5	SW8082	11097-69-1	Aroclor-1254	0.0444	U	MG/KG	N
SD2014-OF8-16	898736.382	621303.996	SD14OF81600FS	SED	FS	23-Apr-14	0	0.5	SW8082	11096-82-5	Aroclor-1260	0.0444	U	MG/KG	N
SD2014-OF8-16	898736.382	621303.996	SD14OF81600FS	SED	FS	23-Apr-14	0	0.5	SW8082	37324-23-5	Aroclor-1262	0.0444	U	MG/KG	N
SD2014-OF8-16	898736.382	621303.996	SD14OF81600FS	SED	FS	23-Apr-14	0	0.5	SW8082	11100-14-4	Aroclor-1268	0.0444	U	MG/KG	N
SD2014-OF8-16	898736.382	621303.996	SD14OF81600FS	SED	FS	23-Apr-14	0	0.5	SW8082	1336-36-3	PCB (total)	0.0444	U	MG/KG	N
SD2014-OF8-16	898736.382	621303.996	SD14OF81600FS	SED	FS	23-Apr-14	0	0.5	SW8270	95-94-3	1,2,4,5-Tetrachlorobenzene	0.444	UJ	MG/KG	N
SD2014-OF8-16	898736.382	621303.996	SD14OF81600FS	SED	FS	23-Apr-14	0	0.5	SW8270	120-82-1	1,2,4-Trichlorobenzene	0.444	UJ	MG/KG	N
SD2014-OF8-16	898736.382	621303.996	SD14OF81600FS	SED	FS	23-Apr-14	0	0.5	SW8270	90-12-0	1-Methylnaphthalene	0.444	UJ	MG/KG	N
SD2014-OF8-16	898736.382	621303.996	SD14OF81600FS	SED	FS	23-Apr-14	0	0.5	SW8270	108-60-1	2,2'-Dichlorodiisopropylether	0.444	UJ	MG/KG	N
SD2014-OF8-16	898736.382	621303.996	SD14OF81600FS	SED	FS	23-Apr-14	0	0.5	SW8270	95-95-4	2,4,5-Trichlorophenol	0.444	U	MG/KG	N
SD2014-OF8-16	898736.382	621303.996	SD14OF81600FS	SED	FS	23-Apr-14	0	0.5	SW8270	88-06-2	2,4,6-Trichlorophenol	0.444	U	MG/KG	N
SD2014-OF8-16	898736.382	621303.996	SD14OF81600FS	SED	FS	23-Apr-14	0	0.5	SW8270	120-83-2	2,4-Dichlorophenol	0.444	U	MG/KG	N
SD2014-OF8-16	898736.382	621303.996	SD14OF81600FS	SED	FS	23-Apr-14	0	0.5	SW8270	105-67-9	2,4-Dimethylphenol	0.444	U	MG/KG	N
SD2014-OF8-16	898736.382	621303.996	SD14OF81600FS	SED	FS	23-Apr-14	0	0.5	SW8270	51-28-5	2,4-Dinitrophenol	0.888	UJ	MG/KG	N
SD2014-OF8-16	898736.382	621303.996	SD14OF81600FS	SED	FS	23-Apr-14	0	0.5	SW8270	121-14-2	2,4-Dinitrotoluene	0.444	UJ	MG/KG	N
SD2014-OF8-16	898736.382	621303.996	SD14OF81600FS	SED	FS	23-Apr-14	0	0.5	SW8270	606-20-2	2,6-Dinitrotoluene	0.444	UJ	MG/KG	N
SD2014-OF8-16	898736.382	621303.996	SD14OF81600FS	SED	FS	23-Apr-14	0	0.5	SW8270	91-58-7	2-Chloronaphthalene	0.444	UJ	MG/KG	N
SD2014-OF8-16	898736.382	621303.996	SD14OF81600FS	SED	FS	23-Apr-14	0	0.5	SW8270	95-57-8	2-Chlorophenol	0.444	UJ	MG/KG	N
SD2014-OF8-16	898736.382	621303.996	SD14OF81600FS	SED	FS	23-Apr-14	0	0.5	SW8270	91-57-6	2-Methylnaphthalene	0.444	UJ	MG/KG	N
SD2014-OF8-16	898736.382	621303.996	SD14OF81600FS	SED	FS	23-Apr-14	0	0.5	SW8270	95-48-7	2-Methylphenol	0.444	U	MG/KG	N
SD2014-OF8-16	898736.382	621303.996	SD14OF81600FS	SED	FS	23-Apr-14	0	0.5	SW8270	88-74-4	2-Nitroaniline	0.444	UJ	MG/KG	N
SD2014-OF8-16	898736.382	621303.996	SD14OF81600FS	SED	FS	23-Apr-14	0	0.5	SW8270	88-75-5	2-Nitrophenol	0.444	U	MG/KG	N
SD2014-OF8-16	898736.382	621303.996	SD14OF81600FS	SED	FS	23-Apr-14	0	0.5	SW8270	15831-10-4	3 & 4 Methylphenol	0.444	U	MG/KG	N
SD2014-OF8-16	898736.382	621303.996	SD14OF81600FS	SED	FS	23-Apr-14	0	0.5	SW8270	91-94-1	3,3'-Dichlorobenzidine	0.444	UJ	MG/KG	N
SD2014-OF8-16	898736.382	621303.996	SD14OF81600FS	SED	FS	23-Apr-14	0	0.5	SW8270	99-09-2	3-Nitroaniline	0.444	UJ	MG/KG	N
SD2014-OF8-16	898736.382	621303.996	SD14OF81600FS	SED	FS	23-Apr-14	0	0.5	SW8270	534-52-1	4,6-Dinitro-2-methylphenol	0.888	U	MG/KG	N
SD2014-OF8-16	898736.382	621303.996	SD14OF81600FS	SED	FS	23-Apr-14	0	0.5	SW8270	101-55-3	4-Bromophenyl phenyl ether	0.444	UJ	MG/KG	N
SD2014-OF8-16	898736.382	621303.996	SD14OF81600FS	SED	FS	23-Apr-14	0	0.5	SW8270	59-50-7	4-Chloro-3-methylphenol	0.444	U	MG/KG	N
SD2014-OF8-16	898736.382	621303.996	SD14OF81600FS	SED	FS	23-Apr-14	0	0.5	SW8270	106-47-8	4-Chloroaniline	0.444	UJ	MG/KG	N
SD2014-OF8-16	898736.382	621303.996	SD14OF81600FS	SED	FS	23-Apr-14	0	0.5	SW8270	7005-72-3	4-Chlorophenyl phenyl ether	0.444	UJ	MG/KG	N
SD2014-OF8-16	898736.382	621303.996	SD14OF81600FS	SED	FS	23-Apr-14	0	0.5	SW8270	100-01-6	4-Nitroaniline	0.444	UJ	MG/KG	N
SD2014-OF8-16	898736.382	621303.996	SD14OF81600FS	SED	FS	23-Apr-14	0	0.5	SW8270	100-02-7	4-Nitrophenol	0.444	U	MG/KG	N
SD2014-OF8-16	898736.382	621303.996	SD14OF81600FS	SED	FS	23-Apr-14	0	0.5	SW8270	62-53-3	Aniline	0.444	UJ	MG/KG	N
SD2014-OF8-16	898736.382	621303.996	SD14OF81600FS	SED	FS	23-Apr-14	0	0.5	SW8270	111-91-1	Bis(2-Chloroethoxy)methane	0.444	UJ	MG/KG	N
SD2014-OF8-16	898736.382	621303.996	SD14OF81600FS	SED	FS	23-Apr-14	0	0.5	SW8270	111-44-4	Bis(2-Chloroethyl)ether	0.444	UJ	MG/KG	N
SD2014-OF8-16	898736.382	621303.996	SD14OF81600FS	SED	FS	23-Apr-14	0	0.5	SW8270	117-81-7	Bis(2-Ethylhexyl)phthalate	0.444	UJ	MG/KG	N
SD2014-OF8-16	898736.382	621303.996	SD14OF81600FS	SED	FS	23-Apr-14	0	0.5	SW8270	85-68-7	Butylbenzylphthalate	0.444	UJ	MG/KG	N
SD2014-OF8-16	898736.382	621303.996	SD14OF81600FS	SED	FS	23-Apr-14	0	0.5	SW8270	86-74-8	Carbazole	0.444	UJ	MG/KG	N
SD2014-OF8-16	898736.382	621303.996	SD14OF81600FS	SED	FS	23-Apr-14	0	0.5	SW8270	84-74-2	Di-n-butylphthalate	0.444	UJ	MG/KG	N

2014-2015 Sediment Analytical Data

SD2014-OF8-16	898736.382	621303.996	SD14OF81600FS	SED	FS	23-Apr-14	0	0.5	SW8270	117-84-0	Di-n-octylphthalate	0.444	UJ	MG/KG	N
SD2014-OF8-16	898736.382	621303.996	SD14OF81600FS	SED	FS	23-Apr-14	0	0.5	SW8270	132-64-9	Dibenzofuran	0.444	UJ	MG/KG	N
SD2014-OF8-16	898736.382	621303.996	SD14OF81600FS	SED	FS	23-Apr-14	0	0.5	SW8270	84-66-2	Diethylphthalate	0.444	UJ	MG/KG	N
SD2014-OF8-16	898736.382	621303.996	SD14OF81600FS	SED	FS	23-Apr-14	0	0.5	SW8270	131-11-3	Dimethylphthalate	0.444	UJ	MG/KG	N
SD2014-OF8-16	898736.382	621303.996	SD14OF81600FS	SED	FS	23-Apr-14	0	0.5	SW8270	118-74-1	Hexachlorobenzene	0.444	UJ	MG/KG	N
SD2014-OF8-16	898736.382	621303.996	SD14OF81600FS	SED	FS	23-Apr-14	0	0.5	SW8270	87-68-3	Hexachlorobutadiene	0.444	UJ	MG/KG	N
SD2014-OF8-16	898736.382	621303.996	SD14OF81600FS	SED	FS	23-Apr-14	0	0.5	SW8270	77-47-4	Hexachlorocyclopentadiene	0.444	UJ	MG/KG	N
SD2014-OF8-16	898736.382	621303.996	SD14OF81600FS	SED	FS	23-Apr-14	0	0.5	SW8270	67-72-1	Hexachloroethane		R	MG/KG	N
SD2014-OF8-16	898736.382	621303.996	SD14OF81600FS	SED	FS	23-Apr-14	0	0.5	SW8270	78-59-1	Isophorone	0.444	UJ	MG/KG	N
SD2014-OF8-16	898736.382	621303.996	SD14OF81600FS	SED	FS	23-Apr-14	0	0.5	SW8270	621-64-7	N-Nitrosodi-n-propylamine	0.444	UJ	MG/KG	N
SD2014-OF8-16	898736.382	621303.996	SD14OF81600FS	SED	FS	23-Apr-14	0	0.5	SW8270	86-30-6	N-Nitrosodiphenylamine	0.444	UJ	MG/KG	N
SD2014-OF8-16	898736.382	621303.996	SD14OF81600FS	SED	FS	23-Apr-14	0	0.5	SW8270	98-95-3	Nitrobenzene	0.444	UJ	MG/KG	N
SD2014-OF8-16	898736.382	621303.996	SD14OF81600FS	SED	FS	23-Apr-14	0	0.5	SW8270	82-68-8	Pentachloronitrobenzene	0.444	UJ	MG/KG	N
SD2014-OF8-16	898736.382	621303.996	SD14OF81600FS	SED	FS	23-Apr-14	0	0.5	SW8270	87-86-5	Pentachlorophenol	0.444	U	MG/KG	N
SD2014-OF8-16	898736.382	621303.996	SD14OF81600FS	SED	FS	23-Apr-14	0	0.5	SW8270	108-95-2	Phenol	0.444	U	MG/KG	N
SD2014-OF8-16	898736.382	621303.996	SD14OF81600FS	SED	FS	23-Apr-14	0	0.5	SW8270	110-86-1	Pyridine		R	MG/KG	N
SD2014-OF8-16	898736.382	621303.996	SD14OF81600FS	SED	FS	23-Apr-14	0	0.5	SW8270C	83-32-9	Acenaphthene	0.0888	UJ	MG/KG	N
SD2014-OF8-16	898736.382	621303.996	SD14OF81600FS	SED	FS	23-Apr-14	0	0.5	SW8270C	208-96-8	Acenaphthylene	0.0888	UJ	MG/KG	N
SD2014-OF8-16	898736.382	621303.996	SD14OF81600FS	SED	FS	23-Apr-14	0	0.5	SW8270C	120-12-7	Anthracene	0.142		MG/KG	Y
SD2014-OF8-16	898736.382	621303.996	SD14OF81600FS	SED	FS	23-Apr-14	0	0.5	SW8270C	56-55-3	Benzo(a)anthracene	0.342		MG/KG	Y
SD2014-OF8-16	898736.382	621303.996	SD14OF81600FS	SED	FS	23-Apr-14	0	0.5	SW8270C	50-32-8	Benzo(a)pyrene	0.382		MG/KG	Y
SD2014-OF8-16	898736.382	621303.996	SD14OF81600FS	SED	FS	23-Apr-14	0	0.5	SW8270C	205-99-2	Benzo(b)fluoranthene	0.355		MG/KG	Y
SD2014-OF8-16	898736.382	621303.996	SD14OF81600FS	SED	FS	23-Apr-14	0	0.5	SW8270C	191-24-2	Benzo(ghi)perylene	0.244		MG/KG	Y
SD2014-OF8-16	898736.382	621303.996	SD14OF81600FS	SED	FS	23-Apr-14	0	0.5	SW8270C	207-08-9	Benzo(k)fluoranthene	0.448		MG/KG	Y
SD2014-OF8-16	898736.382	621303.996	SD14OF81600FS	SED	FS	23-Apr-14	0	0.5	SW8270C	218-01-9	Chrysene	0.346		MG/KG	Y
SD2014-OF8-16	898736.382	621303.996	SD14OF81600FS	SED	FS	23-Apr-14	0	0.5	SW8270C	53-70-3	Dibenz(a,h)anthracene	0.107		MG/KG	Y
SD2014-OF8-16	898736.382	621303.996	SD14OF81600FS	SED	FS	23-Apr-14	0	0.5	SW8270C	206-44-0	Fluoranthene	0.71		MG/KG	Y
SD2014-OF8-16	898736.382	621303.996	SD14OF81600FS	SED	FS	23-Apr-14	0	0.5	SW8270C	86-73-7	Fluorene	0.0888	U	MG/KG	N
SD2014-OF8-16	898736.382	621303.996	SD14OF81600FS	SED	FS	23-Apr-14	0	0.5	SW8270C	193-39-5	Indeno(1,2,3-cd)pyrene	0.218		MG/KG	Y
SD2014-OF8-16	898736.382	621303.996	SD14OF81600FS	SED	FS	23-Apr-14	0	0.5	SW8270C	91-20-3	Naphthalene		R	MG/KG	N
SD2014-OF8-16	898736.382	621303.996	SD14OF81600FS	SED	FS	23-Apr-14	0	0.5	SW8270C	85-01-8	Phenanthrene	0.218		MG/KG	Y
SD2014-OF8-16	898736.382	621303.996	SD14OF81600FS	SED	FS	23-Apr-14	0	0.5	SW8270C	129-00-0	Pyrene	0.71		MG/KG	Y
SD2014-OF8-16	898736.382	621303.996	SD14OF81600FS	SED	FS	23-Apr-14	0	0.5	SW9010A	57-12-5	Cyanide, Total	0.888	U	MG/KG	N
SD2014-OF8-16	898736.382	621303.996	SD14OF81601FS	SED	FS	23-Apr-14	1	2	A209F	HLA0046	Percent Solids	60.2		PERCENT	Y
SD2014-OF8-16	898736.382	621303.996	SD14OF81601FS	SED	FS	23-Apr-14	1	2	E680	2051-24-3	Cl10-BZ#209	0.0415	U	MG/KG	N
SD2014-OF8-16	898736.382	621303.996	SD14OF81601FS	SED	FS	23-Apr-14	1	2	E680	25512-42-9	Dichlorobiphenyl (total)	0.0083	U	MG/KG	N
SD2014-OF8-16	898736.382	621303.996	SD14OF81601FS	SED	FS	23-Apr-14	1	2	E680	28655-71-2	Heptachlorobiphenyl (total)	0.0249	U	MG/KG	N
SD2014-OF8-16	898736.382	621303.996	SD14OF81601FS	SED	FS	23-Apr-14	1	2	E680	26601-64-9	Hexachlorobiphenyl (total)	0.0166	U	MG/KG	N
SD2014-OF8-16	898736.382	621303.996	SD14OF81601FS	SED	FS	23-Apr-14	1	2	E680	27323-18-8	Monochlorobiphenyl (total)	0.0083	U	MG/KG	N
SD2014-OF8-16	898736.382	621303.996	SD14OF81601FS	SED	FS	23-Apr-14	1	2	E680	53742-07-7	Nonachlorobiphenyl (total)	0.0415	U	MG/KG	N
SD2014-OF8-16	898736.382	621303.996	SD14OF81601FS	SED	FS	23-Apr-14	1	2	E680	55722-26-4	Octachlorobiphenyl (total)	0.0249	U	MG/KG	N
SD2014-OF8-16	898736.382	621303.996	SD14OF81601FS	SED	FS	23-Apr-14	1	2	E680	25429-29-2	Pentachlorobiphenyl (total)	0.0166	U	MG/KG	N
SD2014-OF8-16	898736.382	621303.996	SD14OF81601FS	SED	FS	23-Apr-14	1	2	E680	26914-33-0	Tetrachlorobiphenyl (total)	0.0166	U	MG/KG	N
SD2014-OF8-16	898736.382	621303.996	SD14OF81601FS	SED	FS	23-Apr-14	1	2	E680	HLA0482	Total Homolog (PCBs)	0.10375	U	MG/KG	N
SD2014-OF8-16	898736.382	621303.996	SD14OF81601FS	SED	FS	23-Apr-14	1	2	E680	25323-68-6	Trichlorobiphenyl (total)	0.0083	U	MG/KG	N
SD2014-OF8-16	898736.382	621303.996	SD14OF81601FS	SED	FS	23-Apr-14	1	2	LYDKHN	HLA0011	Total Organic Carbon	14000	J	MG/KG	Y
SD2014-OF8-16	898736.382	621303.996	SD14OF81601FS	SED	FS	23-Apr-14	1	2	SW6020	7440-36-0	Antimony	1.66	U	MG/KG	N
SD2014-OF8-16	898736.382	621303.996	SD14OF81601FS	SED	FS	23-Apr-14	1	2	SW6020	7440-38-2	Arsenic	3.06		MG/KG	Y
SD2014-OF8-16	898736.382	621303.996	SD14OF81601FS	SED	FS	23-Apr-14	1	2	SW6020	7440-43-9	Cadmium	0.83	U	MG/KG	N
SD2014-OF8-16	898736.382	621303.996	SD14OF81601FS	SED	FS	23-Apr-14	1	2	SW6020	7440-47-3	Chromium	131		MG/KG	Y
SD2014-OF8-16	898736.382	621303.996	SD14OF81601FS	SED	FS	23-Apr-14	1	2	SW6020	7440-50-8	Copper	150		MG/KG	Y
SD2014-OF8-16	898736.382	621303.996	SD14OF81601FS	SED	FS	23-Apr-14	1	2	SW6020	HLA3024	ERM-Q (Metals)	0.285752623		NA	Y
SD2014-OF8-16	898736.382	621303.996	SD14OF81601FS	SED	FS	23-Apr-14	1	2	SW6020	7439-92-1	Lead	78		MG/KG	Y
SD2014-OF8-16	898736.382	621303.996	SD14OF81601FS	SED	FS	23-Apr-14	1	2	SW6020	7439-96-5	Manganese	225		MG/KG	Y
SD2014-OF8-16	898736.382	621303.996	SD14OF81601FS	SED	FS	23-Apr-14	1	2	SW6020	7440-02-0	Nickel	21.9		MG/KG	Y
SD2014-OF8-16	898736.382	621303.996	SD14OF81601FS	SED	FS	23-Apr-14	1	2	SW6020	7782-49-2	Selenium	1.66	U	MG/KG	N
SD2014-OF8-16	898736.382	621303.996	SD14OF81601FS	SED	FS	23-Apr-14	1	2	SW6020	7440-22-4	Silver	1.66	U	MG/KG	N
SD2014-OF8-16	898736.382	621303.996	SD14OF81601FS	SED	FS	23-Apr-14	1	2	SW6020	7440-28-0	Thallium	1.66	U	MG/KG	N
SD2014-OF8-16	898736.382	621303.996	SD14OF81601FS	SED	FS	23-Apr-14	1	2	SW6020	7440-66-6	Zinc	116		MG/KG	Y

2014-2015 Sediment Analytical Data

SD2014-OF8-16	898736.382	621303.996	SD14OF81601FS	SED	FS	23-Apr-14	1	2	SW8082	12674-11-2	Aroclor-1016	0.0415	UJ	MG/KG	N
SD2014-OF8-16	898736.382	621303.996	SD14OF81601FS	SED	FS	23-Apr-14	1	2	SW8082	11104-28-2	Aroclor-1221	0.0415	UJ	MG/KG	N
SD2014-OF8-16	898736.382	621303.996	SD14OF81601FS	SED	FS	23-Apr-14	1	2	SW8082	11141-16-5	Aroclor-1232	0.0415	UJ	MG/KG	N
SD2014-OF8-16	898736.382	621303.996	SD14OF81601FS	SED	FS	23-Apr-14	1	2	SW8082	53469-21-9	Aroclor-1242	0.0415	UJ	MG/KG	N
SD2014-OF8-16	898736.382	621303.996	SD14OF81601FS	SED	FS	23-Apr-14	1	2	SW8082	12672-29-6	Aroclor-1248	0.0415	UJ	MG/KG	N
SD2014-OF8-16	898736.382	621303.996	SD14OF81601FS	SED	FS	23-Apr-14	1	2	SW8082	11097-69-1	Aroclor-1254	0.0415	UJ	MG/KG	N
SD2014-OF8-16	898736.382	621303.996	SD14OF81601FS	SED	FS	23-Apr-14	1	2	SW8082	11096-82-5	Aroclor-1260	0.0415	UJ	MG/KG	N
SD2014-OF8-16	898736.382	621303.996	SD14OF81601FS	SED	FS	23-Apr-14	1	2	SW8082	37324-23-5	Aroclor-1262	0.0415	UJ	MG/KG	N
SD2014-OF8-16	898736.382	621303.996	SD14OF81601FS	SED	FS	23-Apr-14	1	2	SW8082	11100-14-4	Aroclor-1268	0.0415	UJ	MG/KG	N
SD2014-OF8-16	898736.382	621303.996	SD14OF81601FS	SED	FS	23-Apr-14	1	2	SW8082	1336-36-3	PCB (total)	0.0415	UJ	MG/KG	N
SD2014-OF8-16	898736.382	621303.996	SD14OF81601FS	SED	FS	23-Apr-14	1	2	SW8270D	95-94-3	1,2,4,5-Tetrachlorobenzene	0.415	U	MG/KG	N
SD2014-OF8-16	898736.382	621303.996	SD14OF81601FS	SED	FS	23-Apr-14	1	2	SW8270D	120-82-1	1,2,4-Trichlorobenzene	0.415	U	MG/KG	N
SD2014-OF8-16	898736.382	621303.996	SD14OF81601FS	SED	FS	23-Apr-14	1	2	SW8270D	90-12-0	1-Methylnaphthalene	0.415	U	MG/KG	N
SD2014-OF8-16	898736.382	621303.996	SD14OF81601FS	SED	FS	23-Apr-14	1	2	SW8270D	108-60-1	2,2'-Dichlorodiisopropylether	0.415	U	MG/KG	N
SD2014-OF8-16	898736.382	621303.996	SD14OF81601FS	SED	FS	23-Apr-14	1	2	SW8270D	95-95-4	2,4,5-Trichlorophenol	0.415	U	MG/KG	N
SD2014-OF8-16	898736.382	621303.996	SD14OF81601FS	SED	FS	23-Apr-14	1	2	SW8270D	88-06-2	2,4,6-Trichlorophenol	0.415	U	MG/KG	N
SD2014-OF8-16	898736.382	621303.996	SD14OF81601FS	SED	FS	23-Apr-14	1	2	SW8270D	120-83-2	2,4-Dichlorophenol	0.415	U	MG/KG	N
SD2014-OF8-16	898736.382	621303.996	SD14OF81601FS	SED	FS	23-Apr-14	1	2	SW8270D	105-67-9	2,4-Dimethylphenol	0.415	U	MG/KG	N
SD2014-OF8-16	898736.382	621303.996	SD14OF81601FS	SED	FS	23-Apr-14	1	2	SW8270D	51-28-5	2,4-Dinitrophenol	0.83	UJ	MG/KG	N
SD2014-OF8-16	898736.382	621303.996	SD14OF81601FS	SED	FS	23-Apr-14	1	2	SW8270D	121-14-2	2,4-Dinitrotoluene	0.415	U	MG/KG	N
SD2014-OF8-16	898736.382	621303.996	SD14OF81601FS	SED	FS	23-Apr-14	1	2	SW8270D	606-20-2	2,6-Dinitrotoluene	0.415	U	MG/KG	N
SD2014-OF8-16	898736.382	621303.996	SD14OF81601FS	SED	FS	23-Apr-14	1	2	SW8270D	91-58-7	2-Chloronaphthalene	0.415	U	MG/KG	N
SD2014-OF8-16	898736.382	621303.996	SD14OF81601FS	SED	FS	23-Apr-14	1	2	SW8270D	95-57-8	2-Chlorophenol	0.415	U	MG/KG	N
SD2014-OF8-16	898736.382	621303.996	SD14OF81601FS	SED	FS	23-Apr-14	1	2	SW8270D	91-57-6	2-Methylnaphthalene	0.415	U	MG/KG	N
SD2014-OF8-16	898736.382	621303.996	SD14OF81601FS	SED	FS	23-Apr-14	1	2	SW8270D	95-48-7	2-Methylphenol	0.415	U	MG/KG	N
SD2014-OF8-16	898736.382	621303.996	SD14OF81601FS	SED	FS	23-Apr-14	1	2	SW8270D	88-74-4	2-Nitroaniline	0.415	U	MG/KG	N
SD2014-OF8-16	898736.382	621303.996	SD14OF81601FS	SED	FS	23-Apr-14	1	2	SW8270D	88-75-5	2-Nitrophenol	0.415	U	MG/KG	N
SD2014-OF8-16	898736.382	621303.996	SD14OF81601FS	SED	FS	23-Apr-14	1	2	SW8270D	15831-10-4	3 & 4 Methylphenol	0.797		MG/KG	Y
SD2014-OF8-16	898736.382	621303.996	SD14OF81601FS	SED	FS	23-Apr-14	1	2	SW8270D	91-94-1	3,3'-Dichlorobenzidine	0.415	U	MG/KG	N
SD2014-OF8-16	898736.382	621303.996	SD14OF81601FS	SED	FS	23-Apr-14	1	2	SW8270D	99-09-2	3-Nitroaniline	0.415	U	MG/KG	N
SD2014-OF8-16	898736.382	621303.996	SD14OF81601FS	SED	FS	23-Apr-14	1	2	SW8270D	534-52-1	4,6-Dinitro-2-methylphenol	0.83	U	MG/KG	N
SD2014-OF8-16	898736.382	621303.996	SD14OF81601FS	SED	FS	23-Apr-14	1	2	SW8270D	101-55-3	4-Bromophenyl phenyl ether	0.415	U	MG/KG	N
SD2014-OF8-16	898736.382	621303.996	SD14OF81601FS	SED	FS	23-Apr-14	1	2	SW8270D	59-50-7	4-Chloro-3-methylphenol	0.415	U	MG/KG	N
SD2014-OF8-16	898736.382	621303.996	SD14OF81601FS	SED	FS	23-Apr-14	1	2	SW8270D	106-47-8	4-Chloroaniline	0.415	UJ	MG/KG	N
SD2014-OF8-16	898736.382	621303.996	SD14OF81601FS	SED	FS	23-Apr-14	1	2	SW8270D	7005-72-3	4-Chlorophenyl phenyl ether	0.415	U	MG/KG	N
SD2014-OF8-16	898736.382	621303.996	SD14OF81601FS	SED	FS	23-Apr-14	1	2	SW8270D	100-01-6	4-Nitroaniline	0.415	U	MG/KG	N
SD2014-OF8-16	898736.382	621303.996	SD14OF81601FS	SED	FS	23-Apr-14	1	2	SW8270D	100-02-7	4-Nitrophenol	0.415	U	MG/KG	N
SD2014-OF8-16	898736.382	621303.996	SD14OF81601FS	SED	FS	23-Apr-14	1	2	SW8270D	83-32-9	Acenaphthene	0.083	U	MG/KG	N
SD2014-OF8-16	898736.382	621303.996	SD14OF81601FS	SED	FS	23-Apr-14	1	2	SW8270D	208-96-8	Acenaphthylene	0.108		MG/KG	Y
SD2014-OF8-16	898736.382	621303.996	SD14OF81601FS	SED	FS	23-Apr-14	1	2	SW8270D	62-53-3	Aniline	0.415	U	MG/KG	N
SD2014-OF8-16	898736.382	621303.996	SD14OF81601FS	SED	FS	23-Apr-14	1	2	SW8270D	120-12-7	Anthracene	0.083	U	MG/KG	N
SD2014-OF8-16	898736.382	621303.996	SD14OF81601FS	SED	FS	23-Apr-14	1	2	SW8270D	56-55-3	Benzo(a)anthracene	0.423		MG/KG	Y
SD2014-OF8-16	898736.382	621303.996	SD14OF81601FS	SED	FS	23-Apr-14	1	2	SW8270D	50-32-8	Benzo(a)pyrene	0.336		MG/KG	Y
SD2014-OF8-16	898736.382	621303.996	SD14OF81601FS	SED	FS	23-Apr-14	1	2	SW8270D	205-99-2	Benzo(b)fluoranthene	0.465		MG/KG	Y
SD2014-OF8-16	898736.382	621303.996	SD14OF81601FS	SED	FS	23-Apr-14	1	2	SW8270D	191-24-2	Benzo(ghi)perylene	0.183		MG/KG	Y
SD2014-OF8-16	898736.382	621303.996	SD14OF81601FS	SED	FS	23-Apr-14	1	2	SW8270D	207-08-9	Benzo(k)fluoranthene	0.303		MG/KG	Y
SD2014-OF8-16	898736.382	621303.996	SD14OF81601FS	SED	FS	23-Apr-14	1	2	SW8270D	111-91-1	Bis(2-Chloroethoxy)methane	0.415	U	MG/KG	N
SD2014-OF8-16	898736.382	621303.996	SD14OF81601FS	SED	FS	23-Apr-14	1	2	SW8270D	111-44-4	Bis(2-Chloroethyl)ether	0.415	U	MG/KG	N
SD2014-OF8-16	898736.382	621303.996	SD14OF81601FS	SED	FS	23-Apr-14	1	2	SW8270D	117-81-7	Bis(2-Ethylhexyl)phthalate	0.415	UJ	MG/KG	N
SD2014-OF8-16	898736.382	621303.996	SD14OF81601FS	SED	FS	23-Apr-14	1	2	SW8270D	85-68-7	Butylbenzylphthalate	0.415	UJ	MG/KG	N
SD2014-OF8-16	898736.382	621303.996	SD14OF81601FS	SED	FS	23-Apr-14	1	2	SW8270D	86-74-8	Carbazole	0.415	U	MG/KG	N
SD2014-OF8-16	898736.382	621303.996	SD14OF81601FS	SED	FS	23-Apr-14	1	2	SW8270D	218-01-9	Chrysene	0.315		MG/KG	Y
SD2014-OF8-16	898736.382	621303.996	SD14OF81601FS	SED	FS	23-Apr-14	1	2	SW8270D	84-74-2	Di-n-butylphthalate	0.415	U	MG/KG	N
SD2014-OF8-16	898736.382	621303.996	SD14OF81601FS	SED	FS	23-Apr-14	1	2	SW8270D	117-84-0	Di-n-octylphthalate	0.415	U	MG/KG	N
SD2014-OF8-16	898736.382	621303.996	SD14OF81601FS	SED	FS	23-Apr-14	1	2	SW8270D	53-70-3	Dibenz(a,h)anthracene	0.0872		MG/KG	Y
SD2014-OF8-16	898736.382	621303.996	SD14OF81601FS	SED	FS	23-Apr-14	1	2	SW8270D	132-64-9	Dibenzofuran	0.415	U	MG/KG	N
SD2014-OF8-16	898736.382	621303.996	SD14OF81601FS	SED	FS	23-Apr-14	1	2	SW8270D	84-66-2	Diethylphthalate	0.415	U	MG/KG	N
SD2014-OF8-16	898736.382	621303.996	SD14OF81601FS	SED	FS	23-Apr-14	1	2	SW8270D	131-11-3	Dimethylphthalate	0.415	U	MG/KG	N
SD2014-OF8-16	898736.382	621303.996	SD14OF81601FS	SED	FS	23-Apr-14	1	2	SW8270D	206-44-0	Fluoranthene	0.759		MG/KG	Y

2014-2015 Sediment Analytical Data

SD2014-OF8-16	898736.382	621303.996	SD14OF81601FS	SED	FS	23-Apr-14	1	2	SW8270D	86-73-7	Fluorene	0.083	U	MG/KG	N
SD2014-OF8-16	898736.382	621303.996	SD14OF81601FS	SED	FS	23-Apr-14	1	2	SW8270D	118-74-1	Hexachlorobenzene	0.415	U	MG/KG	N
SD2014-OF8-16	898736.382	621303.996	SD14OF81601FS	SED	FS	23-Apr-14	1	2	SW8270D	87-68-3	Hexachlorobutadiene	0.415	U	MG/KG	N
SD2014-OF8-16	898736.382	621303.996	SD14OF81601FS	SED	FS	23-Apr-14	1	2	SW8270D	77-47-4	Hexachlorocyclopentadiene	0.415	UJ	MG/KG	N
SD2014-OF8-16	898736.382	621303.996	SD14OF81601FS	SED	FS	23-Apr-14	1	2	SW8270D	67-72-1	Hexachloroethane	0.415	U	MG/KG	N
SD2014-OF8-16	898736.382	621303.996	SD14OF81601FS	SED	FS	23-Apr-14	1	2	SW8270D	193-39-5	Indeno(1,2,3-cd)pyrene	0.199		MG/KG	Y
SD2014-OF8-16	898736.382	621303.996	SD14OF81601FS	SED	FS	23-Apr-14	1	2	SW8270D	78-59-1	Isophorone	0.415	U	MG/KG	N
SD2014-OF8-16	898736.382	621303.996	SD14OF81601FS	SED	FS	23-Apr-14	1	2	SW8270D	621-64-7	N-Nitrosodi-n-propylamine	0.415	U	MG/KG	N
SD2014-OF8-16	898736.382	621303.996	SD14OF81601FS	SED	FS	23-Apr-14	1	2	SW8270D	86-30-6	N-Nitrosodiphenylamine	0.415	U	MG/KG	N
SD2014-OF8-16	898736.382	621303.996	SD14OF81601FS	SED	FS	23-Apr-14	1	2	SW8270D	91-20-3	Naphthalene	0.083	UJ	MG/KG	N
SD2014-OF8-16	898736.382	621303.996	SD14OF81601FS	SED	FS	23-Apr-14	1	2	SW8270D	98-95-3	Nitrobenzene	0.415	U	MG/KG	N
SD2014-OF8-16	898736.382	621303.996	SD14OF81601FS	SED	FS	23-Apr-14	1	2	SW8270D	82-68-8	Pentachloronitrobenzene	0.415	U	MG/KG	N
SD2014-OF8-16	898736.382	621303.996	SD14OF81601FS	SED	FS	23-Apr-14	1	2	SW8270D	87-86-5	Pentachlorophenol	0.415	U	MG/KG	N
SD2014-OF8-16	898736.382	621303.996	SD14OF81601FS	SED	FS	23-Apr-14	1	2	SW8270D	85-01-8	Phenanthrene	0.411		MG/KG	Y
SD2014-OF8-16	898736.382	621303.996	SD14OF81601FS	SED	FS	23-Apr-14	1	2	SW8270D	108-95-2	Phenol	0.415	U	MG/KG	N
SD2014-OF8-16	898736.382	621303.996	SD14OF81601FS	SED	FS	23-Apr-14	1	2	SW8270D	129-00-0	Pyrene	0.685		MG/KG	Y
SD2014-OF8-16	898736.382	621303.996	SD14OF81601FS	SED	FS	23-Apr-14	1	2	SW8270D	110-86-1	Pyridine	0.415	U	MG/KG	N
SD2014-OF8-16	898736.382	621303.996	SD14OF81601FS	SED	FS	23-Apr-14	1	2	SW9010A	57-12-5	Cyanide, Total	0.83	UJ	MG/KG	N
SD2014-OF8-16	898736.382	621303.996	SD14OF1602FS	SED	FS	07-Apr-15	2	3	8270SIM	HLA0440	Decachlorobiphenyl (total)	0.046		MG/KG	Y
SD2014-OF8-16	898736.382	621303.996	SD14OF1602FS	SED	FS	07-Apr-15	2	3	8270SIM	25512-42-9	Dichlorobiphenyl (total)	0.0024	U	MG/KG	
SD2014-OF8-16	898736.382	621303.996	SD14OF1602FS	SED	FS	07-Apr-15	2	3	8270SIM	28655-71-2	Heptachlorobiphenyl (total)	0.72		MG/KG	Y
SD2014-OF8-16	898736.382	621303.996	SD14OF1602FS	SED	FS	07-Apr-15	2	3	8270SIM	26601-64-9	Hexachlorobiphenyl (total)	0.11		MG/KG	Y
SD2014-OF8-16	898736.382	621303.996	SD14OF1602FS	SED	FS	07-Apr-15	2	3	8270SIM	27323-18-8	Monochlorobiphenyl (total)	0.0009	U	MG/KG	
SD2014-OF8-16	898736.382	621303.996	SD14OF1602FS	SED	FS	07-Apr-15	2	3	8270SIM	53742-07-7	Nonachlorobiphenyl (total)	0.49		MG/KG	Y
SD2014-OF8-16	898736.382	621303.996	SD14OF1602FS	SED	FS	07-Apr-15	2	3	8270SIM	55722-26-4	Octachlorobiphenyl (total)	0.94		MG/KG	Y
SD2014-OF8-16	898736.382	621303.996	SD14OF1602FS	SED	FS	07-Apr-15	2	3	8270SIM	25429-29-2	Pentachlorobiphenyl (total)	0.1		MG/KG	Y
SD2014-OF8-16	898736.382	621303.996	SD14OF1602FS	SED	FS	07-Apr-15	2	3	8270SIM	26914-33-0	Tetrachlorobiphenyl (total)	0.026		MG/KG	Y
SD2014-OF8-16	898736.382	621303.996	SD14OF1602FS	SED	FS	07-Apr-15	2	3	8270SIM	HLA0482	Total Homolog (PCBs)	2.4		MG/KG	Y
SD2014-OF8-16	898736.382	621303.996	SD14OF1602FS	SED	FS	07-Apr-15	2	3	8270SIM	25323-68-6	Trichlorobiphenyl (total)	0.0024	U	MG/KG	
SD2014-OF8-16	898736.382	621303.996	SD14OF1602FS	SED	FS	07-Apr-15	2	3	SW 846 8270 SIM	83-32-9	Acenaphthene	0.084	J	MG/KG	Y
SD2014-OF8-16	898736.382	621303.996	SD14OF1602FS	SED	FS	07-Apr-15	2	3	SW 846 8270 SIM	208-96-8	Acenaphthylene	0.12		MG/KG	Y
SD2014-OF8-16	898736.382	621303.996	SD14OF1602FS	SED	FS	07-Apr-15	2	3	SW 846 8270 SIM	120-12-7	Anthracene	0.18		MG/KG	Y
SD2014-OF8-16	898736.382	621303.996	SD14OF1602FS	SED	FS	07-Apr-15	2	3	SW 846 8270 SIM	56-55-3	Benzo(a)anthracene	1.3		MG/KG	Y
SD2014-OF8-16	898736.382	621303.996	SD14OF1602FS	SED	FS	07-Apr-15	2	3	SW 846 8270 SIM	50-32-8	Benzo(a)pyrene	1.4		MG/KG	Y
SD2014-OF8-16	898736.382	621303.996	SD14OF1602FS	SED	FS	07-Apr-15	2	3	SW 846 8270 SIM	205-99-2	Benzo(b)fluoranthene	1.6		MG/KG	Y
SD2014-OF8-16	898736.382	621303.996	SD14OF1602FS	SED	FS	07-Apr-15	2	3	SW 846 8270 SIM	191-24-2	Benzo(ghi)perylene	1.1		MG/KG	Y
SD2014-OF8-16	898736.382	621303.996	SD14OF1602FS	SED	FS	07-Apr-15	2	3	SW 846 8270 SIM	207-08-9	Benzo(k)fluoranthene	1.2		MG/KG	Y
SD2014-OF8-16	898736.382	621303.996	SD14OF1602FS	SED	FS	07-Apr-15	2	3	SW 846 8270 SIM	218-01-9	Chrysene	1.6		MG/KG	Y
SD2014-OF8-16	898736.382	621303.996	SD14OF1602FS	SED	FS	07-Apr-15	2	3	SW 846 8270 SIM	53-70-3	Dibenz(a,h)anthracene	0.24		MG/KG	Y
SD2014-OF8-16	898736.382	621303.996	SD14OF1602FS	SED	FS	07-Apr-15	2	3	SW 846 8270 SIM	206-44-0	Fluoranthene	3.5		MG/KG	Y
SD2014-OF8-16	898736.382	621303.996	SD14OF1602FS	SED	FS	07-Apr-15	2	3	SW 846 8270 SIM	86-73-7	Fluorene	0.095	J	MG/KG	Y
SD2014-OF8-16	898736.382	621303.996	SD14OF1602FS	SED	FS	07-Apr-15	2	3	SW 846 8270 SIM	193-39-5	Indeno(1,2,3-cd)pyrene	0.92		MG/KG	Y
SD2014-OF8-16	898736.382	621303.996	SD14OF1602FS	SED	FS	07-Apr-15	2	3	SW 846 8270 SIM	91-20-3	Naphthalene	0.1	U	MG/KG	
SD2014-OF8-16	898736.382	621303.996	SD14OF1602FS	SED	FS	07-Apr-15	2	3	SW 846 8270 SIM	85-01-8	Phenanthrene	0.91		MG/KG	Y
SD2014-OF8-16	898736.382	621303.996	SD14OF1602FS	SED	FS	07-Apr-15	2	3	SW 846 8270 SIM	129-00-0	Pyrene	2.9		MG/KG	Y
SD2014-OF8-16	898736.382	621303.996	SD14OF1602FS	SED	FS	07-Apr-15	2	3	SW 846 8270/EPA 680	2051-24-3	Cl10-BZ#209	0.0097		MG/KG	Y
SD2014-OF8-16	898736.382	621303.996	SD14OF1602FS	SED	FS	07-Apr-15	2	3	SW 846 8270/EPA 680	34883-43-7	Cl2-BZ#8	0.001	U	MG/KG	
SD2014-OF8-16	898736.382	621303.996	SD14OF1602FS	SED	FS	07-Apr-15	2	3	SW 846 8270/EPA 680	37680-65-2	Cl3-BZ#18	0.0018		MG/KG	Y
SD2014-OF8-16	898736.382	621303.996	SD14OF1602FS	SED	FS	07-Apr-15	2	3	SW 846 8270/EPA 680	7012-37-5	Cl3-BZ#28	0.0027		MG/KG	Y
SD2014-OF8-16	898736.382	621303.996	SD14OF1602FS	SED	FS	07-Apr-15	2	3	SW 846 8270/EPA 680	41464-39-5	Cl4-BZ#44	0.0024		MG/KG	Y
SD2014-OF8-16	898736.382	621303.996	SD14OF1602FS	SED	FS	07-Apr-15	2	3	SW 846 8270/EPA 680	41464-40-8	Cl4-BZ#49	0.0023		MG/KG	Y
SD2014-OF8-16	898736.382	621303.996	SD14OF1602FS	SED	FS	07-Apr-15	2	3	SW 846 8270/EPA 680	35693-99-3	Cl4-BZ#52	0.0071		MG/KG	Y
SD2014-OF8-16	898736.382	621303.996	SD14OF1602FS	SED	FS	07-Apr-15	2	3	SW 846 8270/EPA 680	32598-10-0	Cl4-BZ#66	0.0023		MG/KG	Y
SD2014-OF8-16	898736.382	621303.996	SD14OF1602FS	SED	FS	07-Apr-15	2	3	SW 846 8270/EPA 680	32598-13-3	Cl4-BZ#77	0.001	U	MG/KG	
SD2014-OF8-16	898736.382	621303.996	SD14OF1602FS	SED	FS	07-Apr-15	2	3	SW 846 8270/EPA 680	37680-73-2	Cl5-BZ#101	0.017		MG/KG	Y
SD2014-OF8-16	898736.382	621303.996	SD14OF1602FS	SED	FS	07-Apr-15	2	3	SW 846 8270/EPA 680	32598-14-4	Cl5-BZ#105	0.001	U	MG/KG	
SD2014-OF8-16	898736.382	621303.996	SD14OF1602FS	SED	FS	07-Apr-15	2	3	SW 846 8270/EPA 680	31508-00-6	Cl5-BZ#118	0.013		MG/KG	Y
SD2014-OF8-16	898736.382	621303.996	SD14OF1602FS	SED	FS	07-Apr-15	2	3	SW 846 8270/EPA 680	57465-28-8	Cl5-BZ#126	0.001	U	MG/KG	
SD2014-OF8-16	898736.382	621303.996	SD14OF1602FS	SED	FS	07-Apr-15	2	3	SW 846 8270/EPA 680	38380-07-3	Cl5-BZ#128	0.0062		MG/KG	Y

2014-2015 Sediment Analytical Data

SD2014-OF8-16	898736.382	621303.996	SD14OF1602FS	SED	FS	07-Apr-15	2	3	SW 846 8270/EPA 680	38380-02-8	Cl5-BZ#87	0.0061		MG/KG	Y
SD2014-OF8-16	898736.382	621303.996	SD14OF1602FS	SED	FS	07-Apr-15	2	3	SW 846 8270/EPA 680	35065-28-2	Cl6-BZ#138	0.026		MG/KG	Y
SD2014-OF8-16	898736.382	621303.996	SD14OF1602FS	SED	FS	07-Apr-15	2	3	SW 846 8270/EPA 680	35065-27-1	Cl6-BZ#153	0.026		MG/KG	Y
SD2014-OF8-16	898736.382	621303.996	SD14OF1602FS	SED	FS	07-Apr-15	2	3	SW 846 8270/EPA 680	35065-30-6	Cl6-BZ#170	0.0098		MG/KG	Y
SD2014-OF8-16	898736.382	621303.996	SD14OF1602FS	SED	FS	07-Apr-15	2	3	SW 846 8270/EPA 680	35065-29-3	Cl7-BZ#180	0.05		MG/KG	Y
SD2014-OF8-16	898736.382	621303.996	SD14OF1602FS	SED	FS	07-Apr-15	2	3	SW 846 8270/EPA 680	52663-69-1	Cl7-BZ#183	0.011		MG/KG	Y
SD2014-OF8-16	898736.382	621303.996	SD14OF1602FS	SED	FS	07-Apr-15	2	3	SW 846 8270/EPA 680	74472-48-3	Cl7-BZ#184	0.001	U	MG/KG	
SD2014-OF8-16	898736.382	621303.996	SD14OF1602FS	SED	FS	07-Apr-15	2	3	SW 846 8270/EPA 680	52663-68-0	Cl7-BZ#187	0.04		MG/KG	Y
SD2014-OF8-16	898736.382	621303.996	SD14OF1602FS	SED	FS	07-Apr-15	2	3	SW 846 8270/EPA 680	52663-78-2	Cl8-BZ#195	0.0081		MG/KG	Y
SD2014-OF8-16	898736.382	621303.996	SD14OF1602FS	SED	FS	07-Apr-15	2	3	SW 846 8270/EPA 680	40186-72-9	Cl9-BZ#206	0.077		MG/KG	Y
SD2014-OF8-16	898736.382	621303.996	SD14OF1602FS	SED	FS	07-Apr-15	2	3	SW846 3rd Ed. 6020	7440-38-2	Arsenic	13.9		MG/KG	Y
SD2014-OF8-16	898736.382	621303.996	SD14OF1602FS	SED	FS	07-Apr-15	2	3	SW846 3rd Ed. 6020	7440-43-9	Cadmium	7.33		MG/KG	Y
SD2014-OF8-16	898736.382	621303.996	SD14OF1602FS	SED	FS	07-Apr-15	2	3	SW846 3rd Ed. 6020	7440-47-3	Chromium	7240		MG/KG	Y
SD2014-OF8-16	898736.382	621303.996	SD14OF1602FS	SED	FS	07-Apr-15	2	3	SW846 3rd Ed. 6020	7440-50-8	Copper	1620	J	MG/KG	Y
SD2014-OF8-16	898736.382	621303.996	SD14OF1602FS	SED	FS	07-Apr-15	2	3	SW846 3rd Ed. 6020	HLA3024	ERM-Q (Metals)	5.242992423		NA	Y
SD2014-OF8-16	898736.382	621303.996	SD14OF1602FS	SED	FS	07-Apr-15	2	3	SW846 3rd Ed. 6020	7439-92-1	Lead	401		MG/KG	Y
SD2014-OF8-16	898736.382	621303.996	SD14OF1602FS	SED	FS	07-Apr-15	2	3	SW846 3rd Ed. 6020	7439-97-6	Mercury	0.66		MG/KG	Y
SD2014-OF8-16	898736.382	621303.996	SD14OF1602FS	SED	FS	07-Apr-15	2	3	SW846 3rd Ed. 6020	7440-02-0	Nickel	291		MG/KG	Y
SD2014-OF8-16	898736.382	621303.996	SD14OF1602FS	SED	FS	07-Apr-15	2	3	SW846 3rd Ed. 6020	7440-22-4	Silver	2.53		MG/KG	Y
SD2014-OF8-16	898736.382	621303.996	SD14OF1602FS	SED	FS	07-Apr-15	2	3	SW846 3rd Ed. 6020	7440-66-6	Zinc	422		MG/KG	Y
SD2014-OF8-16	898736.382	621303.996	SD14OF1602FS	SED	FS	07-Apr-15	2	3	SW846 8082	12674-11-2	Aroclor-1016	0.025	U	MG/KG	
SD2014-OF8-16	898736.382	621303.996	SD14OF1602FS	SED	FS	07-Apr-15	2	3	SW846 8082	11104-28-2	Aroclor-1221	0.025	U	MG/KG	
SD2014-OF8-16	898736.382	621303.996	SD14OF1602FS	SED	FS	07-Apr-15	2	3	SW846 8082	11141-16-5	Aroclor-1232	0.025	U	MG/KG	
SD2014-OF8-16	898736.382	621303.996	SD14OF1602FS	SED	FS	07-Apr-15	2	3	SW846 8082	53469-21-9	Aroclor-1242	0.025	U	MG/KG	
SD2014-OF8-16	898736.382	621303.996	SD14OF1602FS	SED	FS	07-Apr-15	2	3	SW846 8082	12672-29-6	Aroclor-1248	0.026		MG/KG	Y
SD2014-OF8-16	898736.382	621303.996	SD14OF1602FS	SED	FS	07-Apr-15	2	3	SW846 8082	11097-69-1	Aroclor-1254	0.084		MG/KG	Y
SD2014-OF8-16	898736.382	621303.996	SD14OF1602FS	SED	FS	07-Apr-15	2	3	SW846 8082	11096-82-5	Aroclor-1260	0.53		MG/KG	Y
SD2014-OF8-16	898736.382	621303.996	SD14OF1602FS	SED	FS	07-Apr-15	2	3	SW846 8082	37324-23-5	Aroclor-1262	0.38		MG/KG	Y
SD2014-OF8-16	898736.382	621303.996	SD14OF1602FS	SED	FS	07-Apr-15	2	3	SW846 8082	11100-14-4	Aroclor-1268	0.21		MG/KG	Y
SD2014-OF8-16	898736.382	621303.996	SD14OF1602FS	SED	FS	07-Apr-15	2	3	SW846 8082	HLA0392	Total Aroclor (CALC)	1.23		MG/KG	Y
SD2014-OF8-16	898736.382	621303.996	SD14OF1602FS	SED	FS	07-Apr-15	2	3	SW846 9060	HLA0011	Total Organic Carbon	1.6		PERCENT	Y
SD2014-OF8-16	898736.382	621303.996	SD14OF1603FSH	SED	FS	07-Apr-15	3	4	8270SIM	HLA0440	Decachlorobiphenyl (total)	0.001	U	MG/KG	
SD2014-OF8-16	898736.382	621303.996	SD14OF1603FSH	SED	FS	07-Apr-15	3	4	8270SIM	25512-42-9	Dichlorobiphenyl (total)	0.0048	U	MG/KG	
SD2014-OF8-16	898736.382	621303.996	SD14OF1603FSH	SED	FS	07-Apr-15	3	4	8270SIM	28655-71-2	Heptachlorobiphenyl (total)	0.0072	U	MG/KG	
SD2014-OF8-16	898736.382	621303.996	SD14OF1603FSH	SED	FS	07-Apr-15	3	4	8270SIM	26601-64-9	Hexachlorobiphenyl (total)	0.0084	U	MG/KG	
SD2014-OF8-16	898736.382	621303.996	SD14OF1603FSH	SED	FS	07-Apr-15	3	4	8270SIM	27323-18-8	Monochlorobiphenyl (total)	0.0018	U	MG/KG	
SD2014-OF8-16	898736.382	621303.996	SD14OF1603FSH	SED	FS	07-Apr-15	3	4	8270SIM	53742-07-7	Nonachlorobiphenyl (total)	0.0018	U	MG/KG	
SD2014-OF8-16	898736.382	621303.996	SD14OF1603FSH	SED	FS	07-Apr-15	3	4	8270SIM	55722-26-4	Octachlorobiphenyl (total)	0.0048	U	MG/KG	
SD2014-OF8-16	898736.382	621303.996	SD14OF1603FSH	SED	FS	07-Apr-15	3	4	8270SIM	25429-29-2	Pentachlorobiphenyl (total)	0.0092	U	MG/KG	
SD2014-OF8-16	898736.382	621303.996	SD14OF1603FSH	SED	FS	07-Apr-15	3	4	8270SIM	26914-33-0	Tetrachlorobiphenyl (total)	0.0084	U	MG/KG	
SD2014-OF8-16	898736.382	621303.996	SD14OF1603FSH	SED	FS	07-Apr-15	3	4	8270SIM	HLA0482	Total Homolog (PCBs)	0.06	U	MG/KG	
SD2014-OF8-16	898736.382	621303.996	SD14OF1603FSH	SED	FS	07-Apr-15	3	4	8270SIM	25323-68-6	Trichlorobiphenyl (total)	0.0048	U	MG/KG	
SD2014-OF8-16	898736.382	621303.996	SD14OF1603FSH	SED	FS	07-Apr-15	3	4	SW 846 8270 SIM	83-32-9	Acenaphthene	0.26		MG/KG	Y
SD2014-OF8-16	898736.382	621303.996	SD14OF1603FSH	SED	FS	07-Apr-15	3	4	SW 846 8270 SIM	208-96-8	Acenaphthylene	0.73		MG/KG	Y
SD2014-OF8-16	898736.382	621303.996	SD14OF1603FSH	SED	FS	07-Apr-15	3	4	SW 846 8270 SIM	120-12-7	Anthracene	2		MG/KG	Y
SD2014-OF8-16	898736.382	621303.996	SD14OF1603FSH	SED	FS	07-Apr-15	3	4	SW 846 8270 SIM	56-55-3	Benzo(a)anthracene	5.1		MG/KG	Y
SD2014-OF8-16	898736.382	621303.996	SD14OF1603FSH	SED	FS	07-Apr-15	3	4	SW 846 8270 SIM	50-32-8	Benzo(a)pyrene	4		MG/KG	Y
SD2014-OF8-16	898736.382	621303.996	SD14OF1603FSH	SED	FS	07-Apr-15	3	4	SW 846 8270 SIM	205-99-2	Benzo(b)fluoranthene	3.6		MG/KG	Y
SD2014-OF8-16	898736.382	621303.996	SD14OF1603FSH	SED	FS	07-Apr-15	3	4	SW 846 8270 SIM	191-24-2	Benzo(ghi)perylene	1.8		MG/KG	Y
SD2014-OF8-16	898736.382	621303.996	SD14OF1603FSH	SED	FS	07-Apr-15	3	4	SW 846 8270 SIM	207-08-9	Benzo(k)fluoranthene	3.1		MG/KG	Y
SD2014-OF8-16	898736.382	621303.996	SD14OF1603FSH	SED	FS	07-Apr-15	3	4	SW 846 8270 SIM	218-01-9	Chrysene	5.3		MG/KG	Y
SD2014-OF8-16	898736.382	621303.996	SD14OF1603FSH	SED	FS	07-Apr-15	3	4	SW 846 8270 SIM	53-70-3	Dibenz(a,h)anthracene	0.46		MG/KG	Y
SD2014-OF8-16	898736.382	621303.996	SD14OF1603FSH	SED	FS	07-Apr-15	3	4	SW 846 8270 SIM	206-44-0	Fluoranthene	8.1		MG/KG	Y
SD2014-OF8-16	898736.382	621303.996	SD14OF1603FSH	SED	FS	07-Apr-15	3	4	SW 846 8270 SIM	86-73-7	Fluorene	0.71		MG/KG	Y
SD2014-OF8-16	898736.382	621303.996	SD14OF1603FSH	SED	FS	07-Apr-15	3	4	SW 846 8270 SIM	193-39-5	Indeno(1,2,3-cd)pyrene	1.9		MG/KG	Y
SD2014-OF8-16	898736.382	621303.996	SD14OF1603FSH	SED	FS	07-Apr-15	3	4	SW 846 8270 SIM	91-20-3	Naphthalene	0.38	J	MG/KG	Y
SD2014-OF8-16	898736.382	621303.996	SD14OF1603FSH	SED	FS	07-Apr-15	3	4	SW 846 8270 SIM	85-01-8	Phenanthrene	3.9		MG/KG	Y
SD2014-OF8-16	898736.382	621303.996	SD14OF1603FSH	SED	FS	07-Apr-15	3	4	SW 846 8270 SIM	129-00-0	Pyrene	8.6		MG/KG	Y
SD2014-OF8-16	898736.382	621303.996	SD14OF1603FSH	SED	FS	07-Apr-15	3	4	SW 846 8270/EPA 680	2051-24-3	Cl10-BZ#209	0.0019		MG/KG	Y

2014-2015 Sediment Analytical Data

SD2014-OF8-16	898736.382	621303.996	SD14OF1603FSH	SED	FS	07-Apr-15	3	4	SW 846 8270/EPA 680	34883-43-7	Cl2-BZ#8	0.0015		MG/KG	Y
SD2014-OF8-16	898736.382	621303.996	SD14OF1603FSH	SED	FS	07-Apr-15	3	4	SW 846 8270/EPA 680	37680-65-2	Cl3-BZ#18	0.001	U	MG/KG	
SD2014-OF8-16	898736.382	621303.996	SD14OF1603FSH	SED	FS	07-Apr-15	3	4	SW 846 8270/EPA 680	7012-37-5	Cl3-BZ#28	0.001	U	MG/KG	
SD2014-OF8-16	898736.382	621303.996	SD14OF1603FSH	SED	FS	07-Apr-15	3	4	SW 846 8270/EPA 680	41464-39-5	Cl4-BZ#44	0.001	U	MG/KG	
SD2014-OF8-16	898736.382	621303.996	SD14OF1603FSH	SED	FS	07-Apr-15	3	4	SW 846 8270/EPA 680	41464-40-8	Cl4-BZ#49	0.001	U	MG/KG	
SD2014-OF8-16	898736.382	621303.996	SD14OF1603FSH	SED	FS	07-Apr-15	3	4	SW 846 8270/EPA 680	35693-99-3	Cl4-BZ#52	0.001	U	MG/KG	
SD2014-OF8-16	898736.382	621303.996	SD14OF1603FSH	SED	FS	07-Apr-15	3	4	SW 846 8270/EPA 680	32598-10-0	Cl4-BZ#66	0.001	U	MG/KG	
SD2014-OF8-16	898736.382	621303.996	SD14OF1603FSH	SED	FS	07-Apr-15	3	4	SW 846 8270/EPA 680	32598-13-3	Cl4-BZ#77	0.001	U	MG/KG	
SD2014-OF8-16	898736.382	621303.996	SD14OF1603FSH	SED	FS	07-Apr-15	3	4	SW 846 8270/EPA 680	37680-73-2	Cl5-BZ#101	0.001	U	MG/KG	
SD2014-OF8-16	898736.382	621303.996	SD14OF1603FSH	SED	FS	07-Apr-15	3	4	SW 846 8270/EPA 680	32598-14-4	Cl5-BZ#105	0.001	U	MG/KG	
SD2014-OF8-16	898736.382	621303.996	SD14OF1603FSH	SED	FS	07-Apr-15	3	4	SW 846 8270/EPA 680	31508-00-6	Cl5-BZ#118	0.001	U	MG/KG	
SD2014-OF8-16	898736.382	621303.996	SD14OF1603FSH	SED	FS	07-Apr-15	3	4	SW 846 8270/EPA 680	57465-28-8	Cl5-BZ#126	0.001	U	MG/KG	
SD2014-OF8-16	898736.382	621303.996	SD14OF1603FSH	SED	FS	07-Apr-15	3	4	SW 846 8270/EPA 680	38380-07-3	Cl5-BZ#128	0.001	U	MG/KG	
SD2014-OF8-16	898736.382	621303.996	SD14OF1603FSH	SED	FS	07-Apr-15	3	4	SW 846 8270/EPA 680	38380-02-8	Cl5-BZ#87	0.001	U	MG/KG	
SD2014-OF8-16	898736.382	621303.996	SD14OF1603FSH	SED	FS	07-Apr-15	3	4	SW 846 8270/EPA 680	35065-28-2	Cl6-BZ#138	0.001	U	MG/KG	
SD2014-OF8-16	898736.382	621303.996	SD14OF1603FSH	SED	FS	07-Apr-15	3	4	SW 846 8270/EPA 680	35065-27-1	Cl6-BZ#153	0.0012		MG/KG	Y
SD2014-OF8-16	898736.382	621303.996	SD14OF1603FSH	SED	FS	07-Apr-15	3	4	SW 846 8270/EPA 680	35065-30-6	Cl6-BZ#170	0.001	U	MG/KG	
SD2014-OF8-16	898736.382	621303.996	SD14OF1603FSH	SED	FS	07-Apr-15	3	4	SW 846 8270/EPA 680	35065-29-3	Cl7-BZ#180	0.004		MG/KG	Y
SD2014-OF8-16	898736.382	621303.996	SD14OF1603FSH	SED	FS	07-Apr-15	3	4	SW 846 8270/EPA 680	52663-69-1	Cl7-BZ#183	0.001	U	MG/KG	
SD2014-OF8-16	898736.382	621303.996	SD14OF1603FSH	SED	FS	07-Apr-15	3	4	SW 846 8270/EPA 680	74472-48-3	Cl7-BZ#184	0.001	U	MG/KG	
SD2014-OF8-16	898736.382	621303.996	SD14OF1603FSH	SED	FS	07-Apr-15	3	4	SW 846 8270/EPA 680	52663-68-0	Cl7-BZ#187	0.002		MG/KG	Y
SD2014-OF8-16	898736.382	621303.996	SD14OF1603FSH	SED	FS	07-Apr-15	3	4	SW 846 8270/EPA 680	52663-78-2	Cl8-BZ#195	0.001	U	MG/KG	
SD2014-OF8-16	898736.382	621303.996	SD14OF1603FSH	SED	FS	07-Apr-15	3	4	SW 846 8270/EPA 680	40186-72-9	Cl9-BZ#206	0.0064		MG/KG	Y
SD2014-OF8-16	898736.382	621303.996	SD14OF1603FSH	SED	FS	07-Apr-15	3	4	SW846 3rd Ed. 6020	7440-38-2	Arsenic	16.9		MG/KG	Y
SD2014-OF8-16	898736.382	621303.996	SD14OF1603FSH	SED	FS	07-Apr-15	3	4	SW846 3rd Ed. 6020	7440-43-9	Cadmium	6.33		MG/KG	Y
SD2014-OF8-16	898736.382	621303.996	SD14OF1603FSH	SED	FS	07-Apr-15	3	4	SW846 3rd Ed. 6020	7440-47-3	Chromium	8820	J	MG/KG	Y
SD2014-OF8-16	898736.382	621303.996	SD14OF1603FSH	SED	FS	07-Apr-15	3	4	SW846 3rd Ed. 6020	7440-50-8	Copper	4470		MG/KG	Y
SD2014-OF8-16	898736.382	621303.996	SD14OF1603FSH	SED	FS	07-Apr-15	3	4	SW846 3rd Ed. 6020	HLA3024	ERM-Q (Metals)	9.297766188		NA	Y
SD2014-OF8-16	898736.382	621303.996	SD14OF1603FSH	SED	FS	07-Apr-15	3	4	SW846 3rd Ed. 6020	7439-92-1	Lead	2060		MG/KG	Y
SD2014-OF8-16	898736.382	621303.996	SD14OF1603FSH	SED	FS	07-Apr-15	3	4	SW846 3rd Ed. 6020	7439-97-6	Mercury	0.57		MG/KG	Y
SD2014-OF8-16	898736.382	621303.996	SD14OF1603FSH	SED	FS	07-Apr-15	3	4	SW846 3rd Ed. 6020	7440-02-0	Nickel	1110		MG/KG	Y
SD2014-OF8-16	898736.382	621303.996	SD14OF1603FSH	SED	FS	07-Apr-15	3	4	SW846 3rd Ed. 6020	7440-22-4	Silver	2.68		MG/KG	Y
SD2014-OF8-16	898736.382	621303.996	SD14OF1603FSH	SED	FS	07-Apr-15	3	4	SW846 3rd Ed. 6020	7440-66-6	Zinc	575		MG/KG	Y
SD2014-OF8-16	898736.382	621303.996	SD14OF1603FSH	SED	FS	07-Apr-15	3	4	SW846 8082	12674-11-2	Aroclor-1016	0.025	U	MG/KG	
SD2014-OF8-16	898736.382	621303.996	SD14OF1603FSH	SED	FS	07-Apr-15	3	4	SW846 8082	11104-28-2	Aroclor-1221	0.025	U	MG/KG	
SD2014-OF8-16	898736.382	621303.996	SD14OF1603FSH	SED	FS	07-Apr-15	3	4	SW846 8082	11141-16-5	Aroclor-1232	0.025	U	MG/KG	
SD2014-OF8-16	898736.382	621303.996	SD14OF1603FSH	SED	FS	07-Apr-15	3	4	SW846 8082	53469-21-9	Aroclor-1242	0.025	U	MG/KG	
SD2014-OF8-16	898736.382	621303.996	SD14OF1603FSH	SED	FS	07-Apr-15	3	4	SW846 8082	12672-29-6	Aroclor-1248	0.025	U	MG/KG	
SD2014-OF8-16	898736.382	621303.996	SD14OF1603FSH	SED	FS	07-Apr-15	3	4	SW846 8082	11097-69-1	Aroclor-1254	0.025	U	MG/KG	
SD2014-OF8-16	898736.382	621303.996	SD14OF1603FSH	SED	FS	07-Apr-15	3	4	SW846 8082	11096-82-5	Aroclor-1260	0.025	U	MG/KG	
SD2014-OF8-16	898736.382	621303.996	SD14OF1603FSH	SED	FS	07-Apr-15	3	4	SW846 8082	37324-23-5	Aroclor-1262	0.025	U	MG/KG	
SD2014-OF8-16	898736.382	621303.996	SD14OF1603FSH	SED	FS	07-Apr-15	3	4	SW846 8082	11100-14-4	Aroclor-1268	0.025	U	MG/KG	
SD2014-OF8-16	898736.382	621303.996	SD14OF1603FSH	SED	FS	07-Apr-15	3	4	SW846 9060	HLA0011	Total Organic Carbon	1.8		PERCENT	Y
SD2014-OF8-17	898933.641	621457.583	SD14OF81700FS	SED	FS	23-Apr-14	0	0.5	A209F	HLA0046	Percent Solids	64.4		PERCENT	Y
SD2014-OF8-17	898933.641	621457.583	SD14OF81700FS	SED	FS	23-Apr-14	0	0.5	E680	2051-24-3	Cl10-BZ#209	0.0388	U	MG/KG	N
SD2014-OF8-17	898933.641	621457.583	SD14OF81700FS	SED	FS	23-Apr-14	0	0.5	E680	25512-42-9	Dichlorobiphenyl (total)	0.00777	U	MG/KG	N
SD2014-OF8-17	898933.641	621457.583	SD14OF81700FS	SED	FS	23-Apr-14	0	0.5	E680	28655-71-2	Heptachlorobiphenyl (total)	0.0233	U	MG/KG	N
SD2014-OF8-17	898933.641	621457.583	SD14OF81700FS	SED	FS	23-Apr-14	0	0.5	E680	26601-64-9	Hexachlorobiphenyl (total)	0.0155	U	MG/KG	N
SD2014-OF8-17	898933.641	621457.583	SD14OF81700FS	SED	FS	23-Apr-14	0	0.5	E680	27323-18-8	Monochlorobiphenyl (total)	0.00777	U	MG/KG	N
SD2014-OF8-17	898933.641	621457.583	SD14OF81700FS	SED	FS	23-Apr-14	0	0.5	E680	53742-07-7	Nonachlorobiphenyl (total)	0.0388	U	MG/KG	N
SD2014-OF8-17	898933.641	621457.583	SD14OF81700FS	SED	FS	23-Apr-14	0	0.5	E680	55722-26-4	Octachlorobiphenyl (total)	0.0233	U	MG/KG	N
SD2014-OF8-17	898933.641	621457.583	SD14OF81700FS	SED	FS	23-Apr-14	0	0.5	E680	25429-29-2	Pentachlorobiphenyl (total)	0.0155	U	MG/KG	N
SD2014-OF8-17	898933.641	621457.583	SD14OF81700FS	SED	FS	23-Apr-14	0	0.5	E680	26914-33-0	Tetrachlorobiphenyl (total)	0.0155	U	MG/KG	N
SD2014-OF8-17	898933.641	621457.583	SD14OF81700FS	SED	FS	23-Apr-14	0	0.5	E680	HLA0482	Total Homolog (PCBs)	0.097005	U	MG/KG	N
SD2014-OF8-17	898933.641	621457.583	SD14OF81700FS	SED	FS	23-Apr-14	0	0.5	E680	25323-68-6	Trichlorobiphenyl (total)	0.00777	U	MG/KG	N
SD2014-OF8-17	898933.641	621457.583	SD14OF81700FS	SED	FS	23-Apr-14	0	0.5	EPA/600/M4//82/020	1332-21-4	Asbestos, Total	0.5	U	PERCENT	N
SD2014-OF8-17	898933.641	621457.583	SD14OF81700FS	SED	FS	23-Apr-14	0	0.5	LYDKHN	HLA0011	Total Organic Carbon	20500		MG/KG	Y
SD2014-OF8-17	898933.641	621457.583	SD14OF81700FS	SED	FS	23-Apr-14	0	0.5	SW6020	7440-36-0	Antimony	1.55	U	MG/KG	N
SD2014-OF8-17	898933.641	621457.583	SD14OF81700FS	SED	FS	23-Apr-14	0	0.5	SW6020	7440-38-2	Arsenic	4.09		MG/KG	Y

2014-2015 Sediment Analytical Data

SD2014-OF8-17	898933.641	621457.583	SD14OF81700FS	SED	FS	23-Apr-14	0	0.5	SW6020	7440-43-9	Cadmium	0.777	U	MG/KG	N
SD2014-OF8-17	898933.641	621457.583	SD14OF81700FS	SED	FS	23-Apr-14	0	0.5	SW6020	7440-47-3	Chromium	125		MG/KG	Y
SD2014-OF8-17	898933.641	621457.583	SD14OF81700FS	SED	FS	23-Apr-14	0	0.5	SW6020	7440-50-8	Copper	125		MG/KG	Y
SD2014-OF8-17	898933.641	621457.583	SD14OF81700FS	SED	FS	23-Apr-14	0	0.5	SW6020	HLA3024	ERM-Q (Metals)	0.243693286		NA	Y
SD2014-OF8-17	898933.641	621457.583	SD14OF81700FS	SED	FS	23-Apr-14	0	0.5	SW6020	7439-92-1	Lead	47.6		MG/KG	Y
SD2014-OF8-17	898933.641	621457.583	SD14OF81700FS	SED	FS	23-Apr-14	0	0.5	SW6020	7439-96-5	Manganese	146		MG/KG	Y
SD2014-OF8-17	898933.641	621457.583	SD14OF81700FS	SED	FS	23-Apr-14	0	0.5	SW6020	7440-02-0	Nickel	19.6		MG/KG	Y
SD2014-OF8-17	898933.641	621457.583	SD14OF81700FS	SED	FS	23-Apr-14	0	0.5	SW6020	7782-49-2	Selenium	1.55	U	MG/KG	N
SD2014-OF8-17	898933.641	621457.583	SD14OF81700FS	SED	FS	23-Apr-14	0	0.5	SW6020	7440-22-4	Silver	1.55	U	MG/KG	N
SD2014-OF8-17	898933.641	621457.583	SD14OF81700FS	SED	FS	23-Apr-14	0	0.5	SW6020	7440-28-0	Thallium	1.55	U	MG/KG	N
SD2014-OF8-17	898933.641	621457.583	SD14OF81700FS	SED	FS	23-Apr-14	0	0.5	SW6020	7440-66-6	Zinc	99.3		MG/KG	Y
SD2014-OF8-17	898933.641	621457.583	SD14OF81700FS	SED	FS	23-Apr-14	0	0.5	SW7471	7439-97-6	Mercury	0.0513	U	MG/KG	N
SD2014-OF8-17	898933.641	621457.583	SD14OF81700FS	SED	FS	23-Apr-14	0	0.5	SW8082	12674-11-2	Aroclor-1016	0.0388	U	MG/KG	N
SD2014-OF8-17	898933.641	621457.583	SD14OF81700FS	SED	FS	23-Apr-14	0	0.5	SW8082	11104-28-2	Aroclor-1221	0.0388	U	MG/KG	N
SD2014-OF8-17	898933.641	621457.583	SD14OF81700FS	SED	FS	23-Apr-14	0	0.5	SW8082	11141-16-5	Aroclor-1232	0.0388	U	MG/KG	N
SD2014-OF8-17	898933.641	621457.583	SD14OF81700FS	SED	FS	23-Apr-14	0	0.5	SW8082	53469-21-9	Aroclor-1242	0.0388	U	MG/KG	N
SD2014-OF8-17	898933.641	621457.583	SD14OF81700FS	SED	FS	23-Apr-14	0	0.5	SW8082	12672-29-6	Aroclor-1248	0.0388	U	MG/KG	N
SD2014-OF8-17	898933.641	621457.583	SD14OF81700FS	SED	FS	23-Apr-14	0	0.5	SW8082	11097-69-1	Aroclor-1254	0.0388	U	MG/KG	N
SD2014-OF8-17	898933.641	621457.583	SD14OF81700FS	SED	FS	23-Apr-14	0	0.5	SW8082	11096-82-5	Aroclor-1260	0.0388	U	MG/KG	N
SD2014-OF8-17	898933.641	621457.583	SD14OF81700FS	SED	FS	23-Apr-14	0	0.5	SW8082	37324-23-5	Aroclor-1262	0.0388	U	MG/KG	N
SD2014-OF8-17	898933.641	621457.583	SD14OF81700FS	SED	FS	23-Apr-14	0	0.5	SW8082	11100-14-4	Aroclor-1268	0.0388	U	MG/KG	N
SD2014-OF8-17	898933.641	621457.583	SD14OF81700FS	SED	FS	23-Apr-14	0	0.5	SW8082	1336-36-3	PCB (total)	0.0388	U	MG/KG	N
SD2014-OF8-17	898933.641	621457.583	SD14OF81700FS	SED	FS	23-Apr-14	0	0.5	SW8270	95-94-3	1,2,4,5-Tetrachlorobenzene	0.387	UJ	MG/KG	N
SD2014-OF8-17	898933.641	621457.583	SD14OF81700FS	SED	FS	23-Apr-14	0	0.5	SW8270	120-82-1	1,2,4-Trichlorobenzene	0.387	UJ	MG/KG	N
SD2014-OF8-17	898933.641	621457.583	SD14OF81700FS	SED	FS	23-Apr-14	0	0.5	SW8270	90-12-0	1-Methylnaphthalene	0.387	UJ	MG/KG	N
SD2014-OF8-17	898933.641	621457.583	SD14OF81700FS	SED	FS	23-Apr-14	0	0.5	SW8270	108-60-1	2,2'-Dichlorodiisopropylether	0.387	UJ	MG/KG	N
SD2014-OF8-17	898933.641	621457.583	SD14OF81700FS	SED	FS	23-Apr-14	0	0.5	SW8270	95-95-4	2,4,5-Trichlorophenol	0.387	U	MG/KG	N
SD2014-OF8-17	898933.641	621457.583	SD14OF81700FS	SED	FS	23-Apr-14	0	0.5	SW8270	88-06-2	2,4,6-Trichlorophenol	0.387	U	MG/KG	N
SD2014-OF8-17	898933.641	621457.583	SD14OF81700FS	SED	FS	23-Apr-14	0	0.5	SW8270	120-83-2	2,4-Dichlorophenol	0.387	U	MG/KG	N
SD2014-OF8-17	898933.641	621457.583	SD14OF81700FS	SED	FS	23-Apr-14	0	0.5	SW8270	105-67-9	2,4-Dimethylphenol	0.387	U	MG/KG	N
SD2014-OF8-17	898933.641	621457.583	SD14OF81700FS	SED	FS	23-Apr-14	0	0.5	SW8270	51-28-5	2,4-Dinitrophenol	0.775	UJ	MG/KG	N
SD2014-OF8-17	898933.641	621457.583	SD14OF81700FS	SED	FS	23-Apr-14	0	0.5	SW8270	121-14-2	2,4-Dinitrotoluene	0.387	UJ	MG/KG	N
SD2014-OF8-17	898933.641	621457.583	SD14OF81700FS	SED	FS	23-Apr-14	0	0.5	SW8270	606-20-2	2,6-Dinitrotoluene	0.387	UJ	MG/KG	N
SD2014-OF8-17	898933.641	621457.583	SD14OF81700FS	SED	FS	23-Apr-14	0	0.5	SW8270	91-58-7	2-Chloronaphthalene	0.387	UJ	MG/KG	N
SD2014-OF8-17	898933.641	621457.583	SD14OF81700FS	SED	FS	23-Apr-14	0	0.5	SW8270	95-57-8	2-Chlorophenol	0.387	UJ	MG/KG	N
SD2014-OF8-17	898933.641	621457.583	SD14OF81700FS	SED	FS	23-Apr-14	0	0.5	SW8270	91-57-6	2-Methylnaphthalene	0.387	UJ	MG/KG	N
SD2014-OF8-17	898933.641	621457.583	SD14OF81700FS	SED	FS	23-Apr-14	0	0.5	SW8270	95-48-7	2-Methylphenol	0.387	U	MG/KG	N
SD2014-OF8-17	898933.641	621457.583	SD14OF81700FS	SED	FS	23-Apr-14	0	0.5	SW8270	88-74-4	2-Nitroaniline	0.387	UJ	MG/KG	N
SD2014-OF8-17	898933.641	621457.583	SD14OF81700FS	SED	FS	23-Apr-14	0	0.5	SW8270	88-75-5	2-Nitrophenol	0.387	U	MG/KG	N
SD2014-OF8-17	898933.641	621457.583	SD14OF81700FS	SED	FS	23-Apr-14	0	0.5	SW8270	15831-10-4	3 & 4 Methylphenol	0.387	U	MG/KG	N
SD2014-OF8-17	898933.641	621457.583	SD14OF81700FS	SED	FS	23-Apr-14	0	0.5	SW8270	91-94-1	3,3'-Dichlorobenzidine	0.387	UJ	MG/KG	N
SD2014-OF8-17	898933.641	621457.583	SD14OF81700FS	SED	FS	23-Apr-14	0	0.5	SW8270	99-09-2	3-Nitroaniline	0.387	UJ	MG/KG	N
SD2014-OF8-17	898933.641	621457.583	SD14OF81700FS	SED	FS	23-Apr-14	0	0.5	SW8270	534-52-1	4,6-Dinitro-2-methylphenol	0.775	U	MG/KG	N
SD2014-OF8-17	898933.641	621457.583	SD14OF81700FS	SED	FS	23-Apr-14	0	0.5	SW8270	101-55-3	4-Bromophenyl phenyl ether	0.387	UJ	MG/KG	N
SD2014-OF8-17	898933.641	621457.583	SD14OF81700FS	SED	FS	23-Apr-14	0	0.5	SW8270	59-50-7	4-Chloro-3-methylphenol	0.387	U	MG/KG	N
SD2014-OF8-17	898933.641	621457.583	SD14OF81700FS	SED	FS	23-Apr-14	0	0.5	SW8270	106-47-8	4-Chloroaniline	0.387	UJ	MG/KG	N
SD2014-OF8-17	898933.641	621457.583	SD14OF81700FS	SED	FS	23-Apr-14	0	0.5	SW8270	7005-72-3	4-Chlorophenyl phenyl ether	0.387	UJ	MG/KG	N
SD2014-OF8-17	898933.641	621457.583	SD14OF81700FS	SED	FS	23-Apr-14	0	0.5	SW8270	100-01-6	4-Nitroaniline	0.387	UJ	MG/KG	N
SD2014-OF8-17	898933.641	621457.583	SD14OF81700FS	SED	FS	23-Apr-14	0	0.5	SW8270	100-02-7	4-Nitrophenol	0.387	U	MG/KG	N
SD2014-OF8-17	898933.641	621457.583	SD14OF81700FS	SED	FS	23-Apr-14	0	0.5	SW8270	62-53-3	Aniline	0.387	UJ	MG/KG	N
SD2014-OF8-17	898933.641	621457.583	SD14OF81700FS	SED	FS	23-Apr-14	0	0.5	SW8270	111-91-1	Bis(2-Chloroethoxy)methane	0.387	UJ	MG/KG	N
SD2014-OF8-17	898933.641	621457.583	SD14OF81700FS	SED	FS	23-Apr-14	0	0.5	SW8270	111-44-4	Bis(2-Chloroethyl)ether	0.387	UJ	MG/KG	N
SD2014-OF8-17	898933.641	621457.583	SD14OF81700FS	SED	FS	23-Apr-14	0	0.5	SW8270	117-81-7	Bis(2-Ethylhexyl)phthalate	0.387	UJ	MG/KG	N
SD2014-OF8-17	898933.641	621457.583	SD14OF81700FS	SED	FS	23-Apr-14	0	0.5	SW8270	85-68-7	Butylbenzylphthalate	0.387	UJ	MG/KG	N
SD2014-OF8-17	898933.641	621457.583	SD14OF81700FS	SED	FS	23-Apr-14	0	0.5	SW8270	86-74-8	Carbazole	0.387	UJ	MG/KG	N
SD2014-OF8-17	898933.641	621457.583	SD14OF81700FS	SED	FS	23-Apr-14	0	0.5	SW8270	84-74-2	Di-n-butylphthalate	0.387	UJ	MG/KG	N
SD2014-OF8-17	898933.641	621457.583	SD14OF81700FS	SED	FS	23-Apr-14	0	0.5	SW8270	117-84-0	Di-n-octylphthalate	0.387	UJ	MG/KG	N
SD2014-OF8-17	898933.641	621457.583	SD14OF81700FS	SED	FS	23-Apr-14	0	0.5	SW8270	132-64-9	Dibenzofuran	0.387	UJ	MG/KG	N
SD2014-OF8-17	898933.641	621457.583	SD14OF81700FS	SED	FS	23-Apr-14	0	0.5	SW8270	84-66-2	Diethylphthalate	0.387	UJ	MG/KG	N

2014-2015 Sediment Analytical Data

SD2014-OF8-17	898933.641	621457.583	SD14OF81700FS	SED	FS	23-Apr-14	0	0.5	SW8270	131-11-3	Dimethylphthalate	0.387	UJ	MG/KG	N
SD2014-OF8-17	898933.641	621457.583	SD14OF81700FS	SED	FS	23-Apr-14	0	0.5	SW8270	118-74-1	Hexachlorobenzene	0.387	UJ	MG/KG	N
SD2014-OF8-17	898933.641	621457.583	SD14OF81700FS	SED	FS	23-Apr-14	0	0.5	SW8270	87-68-3	Hexachlorobutadiene	0.387	UJ	MG/KG	N
SD2014-OF8-17	898933.641	621457.583	SD14OF81700FS	SED	FS	23-Apr-14	0	0.5	SW8270	77-47-4	Hexachlorocyclopentadiene	0.387	UJ	MG/KG	N
SD2014-OF8-17	898933.641	621457.583	SD14OF81700FS	SED	FS	23-Apr-14	0	0.5	SW8270	67-72-1	Hexachloroethane		R	MG/KG	N
SD2014-OF8-17	898933.641	621457.583	SD14OF81700FS	SED	FS	23-Apr-14	0	0.5	SW8270	78-59-1	Isophorone	0.387	UJ	MG/KG	N
SD2014-OF8-17	898933.641	621457.583	SD14OF81700FS	SED	FS	23-Apr-14	0	0.5	SW8270	621-64-7	N-Nitrosodi-n-propylamine	0.387	UJ	MG/KG	N
SD2014-OF8-17	898933.641	621457.583	SD14OF81700FS	SED	FS	23-Apr-14	0	0.5	SW8270	86-30-6	N-Nitrosodiphenylamine	0.387	UJ	MG/KG	N
SD2014-OF8-17	898933.641	621457.583	SD14OF81700FS	SED	FS	23-Apr-14	0	0.5	SW8270	98-95-3	Nitrobenzene	0.387	UJ	MG/KG	N
SD2014-OF8-17	898933.641	621457.583	SD14OF81700FS	SED	FS	23-Apr-14	0	0.5	SW8270	82-68-8	Pentachloronitrobenzene	0.387	UJ	MG/KG	N
SD2014-OF8-17	898933.641	621457.583	SD14OF81700FS	SED	FS	23-Apr-14	0	0.5	SW8270	87-86-5	Pentachlorophenol	0.387	U	MG/KG	N
SD2014-OF8-17	898933.641	621457.583	SD14OF81700FS	SED	FS	23-Apr-14	0	0.5	SW8270	108-95-2	Phenol	0.387	U	MG/KG	N
SD2014-OF8-17	898933.641	621457.583	SD14OF81700FS	SED	FS	23-Apr-14	0	0.5	SW8270	110-86-1	Pyridine		R	MG/KG	N
SD2014-OF8-17	898933.641	621457.583	SD14OF81700FS	SED	FS	23-Apr-14	0	0.5	SW8270C	83-32-9	Acenaphthene	0.62	UJ	MG/KG	N
SD2014-OF8-17	898933.641	621457.583	SD14OF81700FS	SED	FS	23-Apr-14	0	0.5	SW8270C	208-96-8	Acenaphthylene	0.62	UJ	MG/KG	N
SD2014-OF8-17	898933.641	621457.583	SD14OF81700FS	SED	FS	23-Apr-14	0	0.5	SW8270C	120-12-7	Anthracene	0.961		MG/KG	Y
SD2014-OF8-17	898933.641	621457.583	SD14OF81700FS	SED	FS	23-Apr-14	0	0.5	SW8270C	56-55-3	Benzo(a)anthracene	2.6		MG/KG	Y
SD2014-OF8-17	898933.641	621457.583	SD14OF81700FS	SED	FS	23-Apr-14	0	0.5	SW8270C	50-32-8	Benzo(a)pyrene	2.79		MG/KG	Y
SD2014-OF8-17	898933.641	621457.583	SD14OF81700FS	SED	FS	23-Apr-14	0	0.5	SW8270C	205-99-2	Benzo(b)fluoranthene	2.73		MG/KG	Y
SD2014-OF8-17	898933.641	621457.583	SD14OF81700FS	SED	FS	23-Apr-14	0	0.5	SW8270C	191-24-2	Benzo(ghi)perylene	1.52		MG/KG	Y
SD2014-OF8-17	898933.641	621457.583	SD14OF81700FS	SED	FS	23-Apr-14	0	0.5	SW8270C	207-08-9	Benzo(k)fluoranthene	2.79		MG/KG	Y
SD2014-OF8-17	898933.641	621457.583	SD14OF81700FS	SED	FS	23-Apr-14	0	0.5	SW8270C	218-01-9	Chrysene	2.67		MG/KG	Y
SD2014-OF8-17	898933.641	621457.583	SD14OF81700FS	SED	FS	23-Apr-14	0	0.5	SW8270C	53-70-3	Dibenz(a,h)anthracene	0.62		MG/KG	Y
SD2014-OF8-17	898933.641	621457.583	SD14OF81700FS	SED	FS	23-Apr-14	0	0.5	SW8270C	206-44-0	Fluoranthene	4.9		MG/KG	Y
SD2014-OF8-17	898933.641	621457.583	SD14OF81700FS	SED	FS	23-Apr-14	0	0.5	SW8270C	86-73-7	Fluorene	0.62	U	MG/KG	N
SD2014-OF8-17	898933.641	621457.583	SD14OF81700FS	SED	FS	23-Apr-14	0	0.5	SW8270C	193-39-5	Indeno(1,2,3-cd)pyrene	1.4		MG/KG	Y
SD2014-OF8-17	898933.641	621457.583	SD14OF81700FS	SED	FS	23-Apr-14	0	0.5	SW8270C	91-20-3	Naphthalene		R	MG/KG	N
SD2014-OF8-17	898933.641	621457.583	SD14OF81700FS	SED	FS	23-Apr-14	0	0.5	SW8270C	85-01-8	Phenanthrene	0.806		MG/KG	Y
SD2014-OF8-17	898933.641	621457.583	SD14OF81700FS	SED	FS	23-Apr-14	0	0.5	SW8270C	129-00-0	Pyrene	5.18		MG/KG	Y
SD2014-OF8-17	898933.641	621457.583	SD14OF81700FS	SED	FS	23-Apr-14	0	0.5	SW9010A	57-12-5	Cyanide, Total	0.777	U	MG/KG	N
SD2014-OF8-17	898933.641	621457.583	SD14OF81701FS	SED	FS	23-Apr-14	1	2	A209F	HLA0046	Percent Solids	49.3		PERCENT	Y
SD2014-OF8-17	898933.641	621457.583	SD14OF81701FS	SED	FS	23-Apr-14	1	2	E680	2051-24-3	Cl10-BZ#209	0.0507	U	MG/KG	N
SD2014-OF8-17	898933.641	621457.583	SD14OF81701FS	SED	FS	23-Apr-14	1	2	E680	25512-42-9	Dichlorobiphenyl (total)	0.0101	U	MG/KG	N
SD2014-OF8-17	898933.641	621457.583	SD14OF81701FS	SED	FS	23-Apr-14	1	2	E680	28655-71-2	Heptachlorobiphenyl (total)	0.0304	U	MG/KG	N
SD2014-OF8-17	898933.641	621457.583	SD14OF81701FS	SED	FS	23-Apr-14	1	2	E680	26601-64-9	Hexachlorobiphenyl (total)	0.0203	U	MG/KG	N
SD2014-OF8-17	898933.641	621457.583	SD14OF81701FS	SED	FS	23-Apr-14	1	2	E680	27323-18-8	Monochlorobiphenyl (total)	0.0101	U	MG/KG	N
SD2014-OF8-17	898933.641	621457.583	SD14OF81701FS	SED	FS	23-Apr-14	1	2	E680	53742-07-7	Nonachlorobiphenyl (total)	0.0507	U	MG/KG	N
SD2014-OF8-17	898933.641	621457.583	SD14OF81701FS	SED	FS	23-Apr-14	1	2	E680	55722-26-4	Octachlorobiphenyl (total)	0.0304	U	MG/KG	N
SD2014-OF8-17	898933.641	621457.583	SD14OF81701FS	SED	FS	23-Apr-14	1	2	E680	25429-29-2	Pentachlorobiphenyl (total)	0.0203	U	MG/KG	N
SD2014-OF8-17	898933.641	621457.583	SD14OF81701FS	SED	FS	23-Apr-14	1	2	E680	26914-33-0	Tetrachlorobiphenyl (total)	0.0203	U	MG/KG	N
SD2014-OF8-17	898933.641	621457.583	SD14OF81701FS	SED	FS	23-Apr-14	1	2	E680	HLA0482	Total Homolog (PCBs)	0.1267	U	MG/KG	N
SD2014-OF8-17	898933.641	621457.583	SD14OF81701FS	SED	FS	23-Apr-14	1	2	E680	25323-68-6	Trichlorobiphenyl (total)	0.0101	U	MG/KG	N
SD2014-OF8-17	898933.641	621457.583	SD14OF81701FS	SED	FS	23-Apr-14	1	2	LYDKHN	HLA0011	Total Organic Carbon	43300	J	MG/KG	Y
SD2014-OF8-17	898933.641	621457.583	SD14OF81701FS	SED	FS	23-Apr-14	1	2	SW6020	7440-36-0	Antimony	2.03	U	MG/KG	N
SD2014-OF8-17	898933.641	621457.583	SD14OF81701FS	SED	FS	23-Apr-14	1	2	SW6020	7440-38-2	Arsenic	2.03	U	MG/KG	N
SD2014-OF8-17	898933.641	621457.583	SD14OF81701FS	SED	FS	23-Apr-14	1	2	SW6020	7440-43-9	Cadmium	1.01	U	MG/KG	N
SD2014-OF8-17	898933.641	621457.583	SD14OF81701FS	SED	FS	23-Apr-14	1	2	SW6020	7440-47-3	Chromium	37.2		MG/KG	Y
SD2014-OF8-17	898933.641	621457.583	SD14OF81701FS	SED	FS	23-Apr-14	1	2	SW6020	7440-50-8	Copper	47.5		MG/KG	Y
SD2014-OF8-17	898933.641	621457.583	SD14OF81701FS	SED	FS	23-Apr-14	1	2	SW6020	HLA3024	ERM-Q (Metals)	0.167808165		NA	Y
SD2014-OF8-17	898933.641	621457.583	SD14OF81701FS	SED	FS	23-Apr-14	1	2	SW6020	7439-92-1	Lead	38.6		MG/KG	Y
SD2014-OF8-17	898933.641	621457.583	SD14OF81701FS	SED	FS	23-Apr-14	1	2	SW6020	7439-96-5	Manganese	184		MG/KG	Y
SD2014-OF8-17	898933.641	621457.583	SD14OF81701FS	SED	FS	23-Apr-14	1	2	SW6020	7440-02-0	Nickel	17		MG/KG	Y
SD2014-OF8-17	898933.641	621457.583	SD14OF81701FS	SED	FS	23-Apr-14	1	2	SW6020	7782-49-2	Selenium	2.03	U	MG/KG	N
SD2014-OF8-17	898933.641	621457.583	SD14OF81701FS	SED	FS	23-Apr-14	1	2	SW6020	7440-22-4	Silver	2.03	U	MG/KG	N
SD2014-OF8-17	898933.641	621457.583	SD14OF81701FS	SED	FS	23-Apr-14	1	2	SW6020	7440-28-0	Thallium	2.03	U	MG/KG	N
SD2014-OF8-17	898933.641	621457.583	SD14OF81701FS	SED	FS	23-Apr-14	1	2	SW6020	7440-66-6	Zinc	89.4		MG/KG	Y
SD2014-OF8-17	898933.641	621457.583	SD14OF81701FS	SED	FS	23-Apr-14	1	2	SW8082	12674-11-2	Aroclor-1016	0.0507	UJ	MG/KG	N
SD2014-OF8-17	898933.641	621457.583	SD14OF81701FS	SED	FS	23-Apr-14	1	2	SW8082	11104-28-2	Aroclor-1221	0.0507	UJ	MG/KG	N
SD2014-OF8-17	898933.641	621457.583	SD14OF81701FS	SED	FS	23-Apr-14	1	2	SW8082	11141-16-5	Aroclor-1232	0.0507	UJ	MG/KG	N

2014-2015 Sediment Analytical Data

SD2014-OF8-17	898933.641	621457.583	SD14OF81701FS	SED	FS	23-Apr-14	1	2	SW8082	53469-21-9	Aroclor-1242	0.0507	UJ	MG/KG	N
SD2014-OF8-17	898933.641	621457.583	SD14OF81701FS	SED	FS	23-Apr-14	1	2	SW8082	12672-29-6	Aroclor-1248	0.0507	UJ	MG/KG	N
SD2014-OF8-17	898933.641	621457.583	SD14OF81701FS	SED	FS	23-Apr-14	1	2	SW8082	11097-69-1	Aroclor-1254	0.0507	UJ	MG/KG	N
SD2014-OF8-17	898933.641	621457.583	SD14OF81701FS	SED	FS	23-Apr-14	1	2	SW8082	11096-82-5	Aroclor-1260	0.0507	UJ	MG/KG	N
SD2014-OF8-17	898933.641	621457.583	SD14OF81701FS	SED	FS	23-Apr-14	1	2	SW8082	37324-23-5	Aroclor-1262	0.0507	UJ	MG/KG	N
SD2014-OF8-17	898933.641	621457.583	SD14OF81701FS	SED	FS	23-Apr-14	1	2	SW8082	11100-14-4	Aroclor-1268	0.0507	UJ	MG/KG	N
SD2014-OF8-17	898933.641	621457.583	SD14OF81701FS	SED	FS	23-Apr-14	1	2	SW8082	1336-36-3	PCB (total)	0.0507	UJ	MG/KG	N
SD2014-OF8-17	898933.641	621457.583	SD14OF81701FS	SED	FS	23-Apr-14	1	2	SW8270D	95-94-3	1,2,4,5-Tetrachlorobenzene	0.507	U	MG/KG	N
SD2014-OF8-17	898933.641	621457.583	SD14OF81701FS	SED	FS	23-Apr-14	1	2	SW8270D	120-82-1	1,2,4-Trichlorobenzene	0.507	U	MG/KG	N
SD2014-OF8-17	898933.641	621457.583	SD14OF81701FS	SED	FS	23-Apr-14	1	2	SW8270D	90-12-0	1-Methylnaphthalene	0.507	U	MG/KG	N
SD2014-OF8-17	898933.641	621457.583	SD14OF81701FS	SED	FS	23-Apr-14	1	2	SW8270D	108-60-1	2,2'-Dichlorodiisopropylether	0.507	U	MG/KG	N
SD2014-OF8-17	898933.641	621457.583	SD14OF81701FS	SED	FS	23-Apr-14	1	2	SW8270D	95-95-4	2,4,5-Trichlorophenol	0.507	U	MG/KG	N
SD2014-OF8-17	898933.641	621457.583	SD14OF81701FS	SED	FS	23-Apr-14	1	2	SW8270D	88-06-2	2,4,6-Trichlorophenol	0.507	U	MG/KG	N
SD2014-OF8-17	898933.641	621457.583	SD14OF81701FS	SED	FS	23-Apr-14	1	2	SW8270D	120-83-2	2,4-Dichlorophenol	0.507	U	MG/KG	N
SD2014-OF8-17	898933.641	621457.583	SD14OF81701FS	SED	FS	23-Apr-14	1	2	SW8270D	105-67-9	2,4-Dimethylphenol	0.507	U	MG/KG	N
SD2014-OF8-17	898933.641	621457.583	SD14OF81701FS	SED	FS	23-Apr-14	1	2	SW8270D	51-28-5	2,4-Dinitrophenol	1.01	UJ	MG/KG	N
SD2014-OF8-17	898933.641	621457.583	SD14OF81701FS	SED	FS	23-Apr-14	1	2	SW8270D	121-14-2	2,4-Dinitrotoluene	0.507	U	MG/KG	N
SD2014-OF8-17	898933.641	621457.583	SD14OF81701FS	SED	FS	23-Apr-14	1	2	SW8270D	606-20-2	2,6-Dinitrotoluene	0.507	U	MG/KG	N
SD2014-OF8-17	898933.641	621457.583	SD14OF81701FS	SED	FS	23-Apr-14	1	2	SW8270D	91-58-7	2-Chloronaphthalene	0.507	U	MG/KG	N
SD2014-OF8-17	898933.641	621457.583	SD14OF81701FS	SED	FS	23-Apr-14	1	2	SW8270D	95-57-8	2-Chlorophenol	0.507	U	MG/KG	N
SD2014-OF8-17	898933.641	621457.583	SD14OF81701FS	SED	FS	23-Apr-14	1	2	SW8270D	91-57-6	2-Methylnaphthalene	0.507	U	MG/KG	N
SD2014-OF8-17	898933.641	621457.583	SD14OF81701FS	SED	FS	23-Apr-14	1	2	SW8270D	95-48-7	2-Methylphenol	0.507	U	MG/KG	N
SD2014-OF8-17	898933.641	621457.583	SD14OF81701FS	SED	FS	23-Apr-14	1	2	SW8270D	88-74-4	2-Nitroaniline	0.507	U	MG/KG	N
SD2014-OF8-17	898933.641	621457.583	SD14OF81701FS	SED	FS	23-Apr-14	1	2	SW8270D	88-75-5	2-Nitrophenol	0.507	U	MG/KG	N
SD2014-OF8-17	898933.641	621457.583	SD14OF81701FS	SED	FS	23-Apr-14	1	2	SW8270D	15831-10-4	3 & 4 Methylphenol	0.507	U	MG/KG	N
SD2014-OF8-17	898933.641	621457.583	SD14OF81701FS	SED	FS	23-Apr-14	1	2	SW8270D	91-94-1	3,3'-Dichlorobenzidine	0.507	U	MG/KG	N
SD2014-OF8-17	898933.641	621457.583	SD14OF81701FS	SED	FS	23-Apr-14	1	2	SW8270D	99-09-2	3-Nitroaniline	0.507	U	MG/KG	N
SD2014-OF8-17	898933.641	621457.583	SD14OF81701FS	SED	FS	23-Apr-14	1	2	SW8270D	534-52-1	4,6-Dinitro-2-methylphenol	1.01	U	MG/KG	N
SD2014-OF8-17	898933.641	621457.583	SD14OF81701FS	SED	FS	23-Apr-14	1	2	SW8270D	101-55-3	4-Bromophenyl phenyl ether	0.507	U	MG/KG	N
SD2014-OF8-17	898933.641	621457.583	SD14OF81701FS	SED	FS	23-Apr-14	1	2	SW8270D	59-50-7	4-Chloro-3-methylphenol	0.507	U	MG/KG	N
SD2014-OF8-17	898933.641	621457.583	SD14OF81701FS	SED	FS	23-Apr-14	1	2	SW8270D	106-47-8	4-Chloroaniline	0.507	UJ	MG/KG	N
SD2014-OF8-17	898933.641	621457.583	SD14OF81701FS	SED	FS	23-Apr-14	1	2	SW8270D	7005-72-3	4-Chlorophenyl phenyl ether	0.507	U	MG/KG	N
SD2014-OF8-17	898933.641	621457.583	SD14OF81701FS	SED	FS	23-Apr-14	1	2	SW8270D	100-01-6	4-Nitroaniline	0.507	U	MG/KG	N
SD2014-OF8-17	898933.641	621457.583	SD14OF81701FS	SED	FS	23-Apr-14	1	2	SW8270D	100-02-7	4-Nitrophenol	0.507	U	MG/KG	N
SD2014-OF8-17	898933.641	621457.583	SD14OF81701FS	SED	FS	23-Apr-14	1	2	SW8270D	83-32-9	Acenaphthene	0.0203	U	MG/KG	N
SD2014-OF8-17	898933.641	621457.583	SD14OF81701FS	SED	FS	23-Apr-14	1	2	SW8270D	208-96-8	Acenaphthylene	0.0203	U	MG/KG	N
SD2014-OF8-17	898933.641	621457.583	SD14OF81701FS	SED	FS	23-Apr-14	1	2	SW8270D	62-53-3	Aniline	0.507	U	MG/KG	N
SD2014-OF8-17	898933.641	621457.583	SD14OF81701FS	SED	FS	23-Apr-14	1	2	SW8270D	120-12-7	Anthracene	0.0203	U	MG/KG	N
SD2014-OF8-17	898933.641	621457.583	SD14OF81701FS	SED	FS	23-Apr-14	1	2	SW8270D	56-55-3	Benzo(a)anthracene	0.0365		MG/KG	Y
SD2014-OF8-17	898933.641	621457.583	SD14OF81701FS	SED	FS	23-Apr-14	1	2	SW8270D	50-32-8	Benzo(a)pyrene	0.0294		MG/KG	Y
SD2014-OF8-17	898933.641	621457.583	SD14OF81701FS	SED	FS	23-Apr-14	1	2	SW8270D	205-99-2	Benzo(b)fluoranthene	0.0507		MG/KG	Y
SD2014-OF8-17	898933.641	621457.583	SD14OF81701FS	SED	FS	23-Apr-14	1	2	SW8270D	191-24-2	Benzo(ghi)perylene	0.0203	U	MG/KG	N
SD2014-OF8-17	898933.641	621457.583	SD14OF81701FS	SED	FS	23-Apr-14	1	2	SW8270D	207-08-9	Benzo(k)fluoranthene	0.0284		MG/KG	Y
SD2014-OF8-17	898933.641	621457.583	SD14OF81701FS	SED	FS	23-Apr-14	1	2	SW8270D	111-91-1	Bis(2-Chloroethoxy)methane	0.507	U	MG/KG	N
SD2014-OF8-17	898933.641	621457.583	SD14OF81701FS	SED	FS	23-Apr-14	1	2	SW8270D	111-44-4	Bis(2-Chloroethyl)ether	0.507	U	MG/KG	N
SD2014-OF8-17	898933.641	621457.583	SD14OF81701FS	SED	FS	23-Apr-14	1	2	SW8270D	117-81-7	Bis(2-Ethylhexyl)phthalate	0.507	UJ	MG/KG	N
SD2014-OF8-17	898933.641	621457.583	SD14OF81701FS	SED	FS	23-Apr-14	1	2	SW8270D	85-68-7	Butylbenzylphthalate	0.507	UJ	MG/KG	N
SD2014-OF8-17	898933.641	621457.583	SD14OF81701FS	SED	FS	23-Apr-14	1	2	SW8270D	86-74-8	Carbazole	0.507	U	MG/KG	N
SD2014-OF8-17	898933.641	621457.583	SD14OF81701FS	SED	FS	23-Apr-14	1	2	SW8270D	218-01-9	Chrysene	0.0274		MG/KG	Y
SD2014-OF8-17	898933.641	621457.583	SD14OF81701FS	SED	FS	23-Apr-14	1	2	SW8270D	84-74-2	Di-n-butylphthalate	0.507	U	MG/KG	N
SD2014-OF8-17	898933.641	621457.583	SD14OF81701FS	SED	FS	23-Apr-14	1	2	SW8270D	117-84-0	Di-n-octylphthalate	0.507	U	MG/KG	N
SD2014-OF8-17	898933.641	621457.583	SD14OF81701FS	SED	FS	23-Apr-14	1	2	SW8270D	53-70-3	Dibenz(a,h)anthracene	0.0203	U	MG/KG	N
SD2014-OF8-17	898933.641	621457.583	SD14OF81701FS	SED	FS	23-Apr-14	1	2	SW8270D	132-64-9	Dibenzofuran	0.507	U	MG/KG	N
SD2014-OF8-17	898933.641	621457.583	SD14OF81701FS	SED	FS	23-Apr-14	1	2	SW8270D	84-66-2	Diethylphthalate	0.507	U	MG/KG	N
SD2014-OF8-17	898933.641	621457.583	SD14OF81701FS	SED	FS	23-Apr-14	1	2	SW8270D	131-11-3	Dimethylphthalate	0.507	U	MG/KG	N
SD2014-OF8-17	898933.641	621457.583	SD14OF81701FS	SED	FS	23-Apr-14	1	2	SW8270D	206-44-0	Fluoranthene	0.0568		MG/KG	Y
SD2014-OF8-17	898933.641	621457.583	SD14OF81701FS	SED	FS	23-Apr-14	1	2	SW8270D	86-73-7	Fluorene	0.0203	U	MG/KG	N
SD2014-OF8-17	898933.641	621457.583	SD14OF81701FS	SED	FS	23-Apr-14	1	2	SW8270D	118-74-1	Hexachlorobenzene	0.507	U	MG/KG	N
SD2014-OF8-17	898933.641	621457.583	SD14OF81701FS	SED	FS	23-Apr-14	1	2	SW8270D	87-68-3	Hexachlorobutadiene	0.507	U	MG/KG	N

2014-2015 Sediment Analytical Data

SD2014-OF8-17	898933.641	621457.583	SD14OF81701FS	SED	FS	23-Apr-14	1	2	SW8270D	77-47-4	Hexachlorocyclopentadiene	0.507	UJ	MG/KG	N
SD2014-OF8-17	898933.641	621457.583	SD14OF81701FS	SED	FS	23-Apr-14	1	2	SW8270D	67-72-1	Hexachloroethane	0.507	U	MG/KG	N
SD2014-OF8-17	898933.641	621457.583	SD14OF81701FS	SED	FS	23-Apr-14	1	2	SW8270D	193-39-5	Indeno(1,2,3-cd)pyrene	0.0203	U	MG/KG	N
SD2014-OF8-17	898933.641	621457.583	SD14OF81701FS	SED	FS	23-Apr-14	1	2	SW8270D	78-59-1	Isophorone	0.507	U	MG/KG	N
SD2014-OF8-17	898933.641	621457.583	SD14OF81701FS	SED	FS	23-Apr-14	1	2	SW8270D	621-64-7	N-Nitrosodi-n-propylamine	0.507	U	MG/KG	N
SD2014-OF8-17	898933.641	621457.583	SD14OF81701FS	SED	FS	23-Apr-14	1	2	SW8270D	86-30-6	N-Nitrosodiphenylamine	0.507	U	MG/KG	N
SD2014-OF8-17	898933.641	621457.583	SD14OF81701FS	SED	FS	23-Apr-14	1	2	SW8270D	91-20-3	Naphthalene	0.0203	UJ	MG/KG	N
SD2014-OF8-17	898933.641	621457.583	SD14OF81701FS	SED	FS	23-Apr-14	1	2	SW8270D	98-95-3	Nitrobenzene	0.507	U	MG/KG	N
SD2014-OF8-17	898933.641	621457.583	SD14OF81701FS	SED	FS	23-Apr-14	1	2	SW8270D	82-68-8	Pentachloronitrobenzene	0.507	U	MG/KG	N
SD2014-OF8-17	898933.641	621457.583	SD14OF81701FS	SED	FS	23-Apr-14	1	2	SW8270D	87-86-5	Pentachlorophenol	0.507	U	MG/KG	N
SD2014-OF8-17	898933.641	621457.583	SD14OF81701FS	SED	FS	23-Apr-14	1	2	SW8270D	85-01-8	Phenanthrene	0.0254	U	MG/KG	Y
SD2014-OF8-17	898933.641	621457.583	SD14OF81701FS	SED	FS	23-Apr-14	1	2	SW8270D	108-95-2	Phenol	0.507	U	MG/KG	N
SD2014-OF8-17	898933.641	621457.583	SD14OF81701FS	SED	FS	23-Apr-14	1	2	SW8270D	129-00-0	Pyrene	0.0548	U	MG/KG	Y
SD2014-OF8-17	898933.641	621457.583	SD14OF81701FS	SED	FS	23-Apr-14	1	2	SW8270D	110-86-1	Pyridine	0.507	U	MG/KG	N
SD2014-OF8-17	898933.641	621457.583	SD14OF81701FS	SED	FS	23-Apr-14	1	2	SW9010A	57-12-5	Cyanide, Total	1.01	UJ	MG/KG	N
SD2014-OF8-17	898933.641	621457.583	SD14OF1702FS	SED	FS	07-Apr-15	2	3	8270SIM	HLA0440	Decachlorobiphenyl (total)	0.022	U	MG/KG	Y
SD2014-OF8-17	898933.641	621457.583	SD14OF1702FS	SED	FS	07-Apr-15	2	3	8270SIM	25512-42-9	Dichlorobiphenyl (total)	0.0024	U	MG/KG	Y
SD2014-OF8-17	898933.641	621457.583	SD14OF1702FS	SED	FS	07-Apr-15	2	3	8270SIM	28655-71-2	Heptachlorobiphenyl (total)	0.29	U	MG/KG	Y
SD2014-OF8-17	898933.641	621457.583	SD14OF1702FS	SED	FS	07-Apr-15	2	3	8270SIM	26601-64-9	Hexachlorobiphenyl (total)	0.091	U	MG/KG	Y
SD2014-OF8-17	898933.641	621457.583	SD14OF1702FS	SED	FS	07-Apr-15	2	3	8270SIM	27323-18-8	Monochlorobiphenyl (total)	0.00091	U	MG/KG	Y
SD2014-OF8-17	898933.641	621457.583	SD14OF1702FS	SED	FS	07-Apr-15	2	3	8270SIM	53742-07-7	Nonachlorobiphenyl (total)	0.25	U	MG/KG	Y
SD2014-OF8-17	898933.641	621457.583	SD14OF1702FS	SED	FS	07-Apr-15	2	3	8270SIM	55722-26-4	Octachlorobiphenyl (total)	0.47	U	MG/KG	Y
SD2014-OF8-17	898933.641	621457.583	SD14OF1702FS	SED	FS	07-Apr-15	2	3	8270SIM	25429-29-2	Pentachlorobiphenyl (total)	0.095	U	MG/KG	Y
SD2014-OF8-17	898933.641	621457.583	SD14OF1702FS	SED	FS	07-Apr-15	2	3	8270SIM	26914-33-0	Tetrachlorobiphenyl (total)	0.012	U	MG/KG	Y
SD2014-OF8-17	898933.641	621457.583	SD14OF1702FS	SED	FS	07-Apr-15	2	3	8270SIM	HLA0482	Total Homolog (PCBs)	1.2	U	MG/KG	Y
SD2014-OF8-17	898933.641	621457.583	SD14OF1702FS	SED	FS	07-Apr-15	2	3	8270SIM	25323-68-6	Trichlorobiphenyl (total)	0.0064	U	MG/KG	Y
SD2014-OF8-17	898933.641	621457.583	SD14OF1702FS	SED	FS	07-Apr-15	2	3	SW 846 8270 SIM	83-32-9	Acenaphthene	2	U	MG/KG	Y
SD2014-OF8-17	898933.641	621457.583	SD14OF1702FS	SED	FS	07-Apr-15	2	3	SW 846 8270 SIM	208-96-8	Acenaphthylene	1	U	MG/KG	Y
SD2014-OF8-17	898933.641	621457.583	SD14OF1702FS	SED	FS	07-Apr-15	2	3	SW 846 8270 SIM	120-12-7	Anthracene	3.5	U	MG/KG	Y
SD2014-OF8-17	898933.641	621457.583	SD14OF1702FS	SED	FS	07-Apr-15	2	3	SW 846 8270 SIM	56-55-3	Benzo(a)anthracene	17	U	MG/KG	Y
SD2014-OF8-17	898933.641	621457.583	SD14OF1702FS	SED	FS	07-Apr-15	2	3	SW 846 8270 SIM	50-32-8	Benzo(a)pyrene	12	U	MG/KG	Y
SD2014-OF8-17	898933.641	621457.583	SD14OF1702FS	SED	FS	07-Apr-15	2	3	SW 846 8270 SIM	205-99-2	Benzo(b)fluoranthene	10	U	MG/KG	Y
SD2014-OF8-17	898933.641	621457.583	SD14OF1702FS	SED	FS	07-Apr-15	2	3	SW 846 8270 SIM	191-24-2	Benzo(ghi)perylene	5.1	U	MG/KG	Y
SD2014-OF8-17	898933.641	621457.583	SD14OF1702FS	SED	FS	07-Apr-15	2	3	SW 846 8270 SIM	207-08-9	Benzo(k)fluoranthene	11	U	MG/KG	Y
SD2014-OF8-17	898933.641	621457.583	SD14OF1702FS	SED	FS	07-Apr-15	2	3	SW 846 8270 SIM	218-01-9	Chrysene	16	U	MG/KG	Y
SD2014-OF8-17	898933.641	621457.583	SD14OF1702FS	SED	FS	07-Apr-15	2	3	SW 846 8270 SIM	53-70-3	Dibenz(a,h)anthracene	1.9	J	MG/KG	Y
SD2014-OF8-17	898933.641	621457.583	SD14OF1702FS	SED	FS	07-Apr-15	2	3	SW 846 8270 SIM	206-44-0	Fluoranthene	37	U	MG/KG	Y
SD2014-OF8-17	898933.641	621457.583	SD14OF1702FS	SED	FS	07-Apr-15	2	3	SW 846 8270 SIM	86-73-7	Fluorene	1.8	J	MG/KG	Y
SD2014-OF8-17	898933.641	621457.583	SD14OF1702FS	SED	FS	07-Apr-15	2	3	SW 846 8270 SIM	193-39-5	Indeno(1,2,3-cd)pyrene	5.7	U	MG/KG	Y
SD2014-OF8-17	898933.641	621457.583	SD14OF1702FS	SED	FS	07-Apr-15	2	3	SW 846 8270 SIM	91-20-3	Naphthalene	2	U	MG/KG	Y
SD2014-OF8-17	898933.641	621457.583	SD14OF1702FS	SED	FS	07-Apr-15	2	3	SW 846 8270 SIM	85-01-8	Phenanthrene	16	U	MG/KG	Y
SD2014-OF8-17	898933.641	621457.583	SD14OF1702FS	SED	FS	07-Apr-15	2	3	SW 846 8270 SIM	129-00-0	Pyrene	34	U	MG/KG	Y
SD2014-OF8-17	898933.641	621457.583	SD14OF1702FS	SED	FS	07-Apr-15	2	3	SW 846 8270/EPA 680	2051-24-3	Cl10-BZ#209	0.0071	U	MG/KG	Y
SD2014-OF8-17	898933.641	621457.583	SD14OF1702FS	SED	FS	07-Apr-15	2	3	SW 846 8270/EPA 680	34883-43-7	Cl2-BZ#8	0.001	U	MG/KG	Y
SD2014-OF8-17	898933.641	621457.583	SD14OF1702FS	SED	FS	07-Apr-15	2	3	SW 846 8270/EPA 680	37680-65-2	Cl3-BZ#18	0.001	U	MG/KG	Y
SD2014-OF8-17	898933.641	621457.583	SD14OF1702FS	SED	FS	07-Apr-15	2	3	SW 846 8270/EPA 680	7012-37-5	Cl3-BZ#28	0.001	U	MG/KG	Y
SD2014-OF8-17	898933.641	621457.583	SD14OF1702FS	SED	FS	07-Apr-15	2	3	SW 846 8270/EPA 680	41464-39-5	Cl4-BZ#44	0.0013	U	MG/KG	Y
SD2014-OF8-17	898933.641	621457.583	SD14OF1702FS	SED	FS	07-Apr-15	2	3	SW 846 8270/EPA 680	41464-40-8	Cl4-BZ#49	0.0011	U	MG/KG	Y
SD2014-OF8-17	898933.641	621457.583	SD14OF1702FS	SED	FS	07-Apr-15	2	3	SW 846 8270/EPA 680	35693-99-3	Cl4-BZ#52	0.0019	U	MG/KG	Y
SD2014-OF8-17	898933.641	621457.583	SD14OF1702FS	SED	FS	07-Apr-15	2	3	SW 846 8270/EPA 680	32598-10-0	Cl4-BZ#66	0.0019	U	MG/KG	Y
SD2014-OF8-17	898933.641	621457.583	SD14OF1702FS	SED	FS	07-Apr-15	2	3	SW 846 8270/EPA 680	32598-13-3	Cl4-BZ#77	0.001	U	MG/KG	Y
SD2014-OF8-17	898933.641	621457.583	SD14OF1702FS	SED	FS	07-Apr-15	2	3	SW 846 8270/EPA 680	37680-73-2	Cl5-BZ#101	0.011	U	MG/KG	Y
SD2014-OF8-17	898933.641	621457.583	SD14OF1702FS	SED	FS	07-Apr-15	2	3	SW 846 8270/EPA 680	32598-14-4	Cl5-BZ#105	0.0015	U	MG/KG	Y
SD2014-OF8-17	898933.641	621457.583	SD14OF1702FS	SED	FS	07-Apr-15	2	3	SW 846 8270/EPA 680	31508-00-6	Cl5-BZ#118	0.0053	U	MG/KG	Y
SD2014-OF8-17	898933.641	621457.583	SD14OF1702FS	SED	FS	07-Apr-15	2	3	SW 846 8270/EPA 680	57465-28-8	Cl5-BZ#126	0.001	U	MG/KG	Y
SD2014-OF8-17	898933.641	621457.583	SD14OF1702FS	SED	FS	07-Apr-15	2	3	SW 846 8270/EPA 680	38380-07-3	Cl5-BZ#128	0.003	U	MG/KG	Y
SD2014-OF8-17	898933.641	621457.583	SD14OF1702FS	SED	FS	07-Apr-15	2	3	SW 846 8270/EPA 680	38380-02-8	Cl5-BZ#87	0.0044	U	MG/KG	Y
SD2014-OF8-17	898933.641	621457.583	SD14OF1702FS	SED	FS	07-Apr-15	2	3	SW 846 8270/EPA 680	35065-28-2	Cl6-BZ#138	0.015	U	MG/KG	Y
SD2014-OF8-17	898933.641	621457.583	SD14OF1702FS	SED	FS	07-Apr-15	2	3	SW 846 8270/EPA 680	35065-27-1	Cl6-BZ#153	0.015	U	MG/KG	Y

2014-2015 Sediment Analytical Data

SD2014-OF8-17	898933.641	621457.583	SD14OF1702FS	SED	FS	07-Apr-15	2	3	SW 846 8270/EPA 680	35065-30-6	Cl6-BZ#170	0.0066	MG/KG	Y
SD2014-OF8-17	898933.641	621457.583	SD14OF1702FS	SED	FS	07-Apr-15	2	3	SW 846 8270/EPA 680	35065-29-3	Cl7-BZ#180	0.032	MG/KG	Y
SD2014-OF8-17	898933.641	621457.583	SD14OF1702FS	SED	FS	07-Apr-15	2	3	SW 846 8270/EPA 680	52663-69-1	Cl7-BZ#183	0.0065	MG/KG	Y
SD2014-OF8-17	898933.641	621457.583	SD14OF1702FS	SED	FS	07-Apr-15	2	3	SW 846 8270/EPA 680	74472-48-3	Cl7-BZ#184	0.001	MG/KG	U
SD2014-OF8-17	898933.641	621457.583	SD14OF1702FS	SED	FS	07-Apr-15	2	3	SW 846 8270/EPA 680	52663-68-0	Cl7-BZ#187	0.025	MG/KG	Y
SD2014-OF8-17	898933.641	621457.583	SD14OF1702FS	SED	FS	07-Apr-15	2	3	SW 846 8270/EPA 680	52663-78-2	Cl8-BZ#195	0.0053	MG/KG	Y
SD2014-OF8-17	898933.641	621457.583	SD14OF1702FS	SED	FS	07-Apr-15	2	3	SW 846 8270/EPA 680	40186-72-9	Cl9-BZ#206	0.059	MG/KG	Y
SD2014-OF8-17	898933.641	621457.583	SD14OF1702FS	SED	FS	07-Apr-15	2	3	SW846 3rd Ed. 6020	7440-38-2	Arsenic	9.64	MG/KG	Y
SD2014-OF8-17	898933.641	621457.583	SD14OF1702FS	SED	FS	07-Apr-15	2	3	SW846 3rd Ed. 6020	7440-43-9	Cadmium	7.61	MG/KG	Y
SD2014-OF8-17	898933.641	621457.583	SD14OF1702FS	SED	FS	07-Apr-15	2	3	SW846 3rd Ed. 6020	7440-47-3	Chromium	3920	MG/KG	Y
SD2014-OF8-17	898933.641	621457.583	SD14OF1702FS	SED	FS	07-Apr-15	2	3	SW846 3rd Ed. 6020	7440-50-8	Copper	1180	MG/KG	J
SD2014-OF8-17	898933.641	621457.583	SD14OF1702FS	SED	FS	07-Apr-15	2	3	SW846 3rd Ed. 6020	HLA3024	ERM-Q (Metals)	2.788295398	NA	Y
SD2014-OF8-17	898933.641	621457.583	SD14OF1702FS	SED	FS	07-Apr-15	2	3	SW846 3rd Ed. 6020	7439-92-1	Lead	220	MG/KG	Y
SD2014-OF8-17	898933.641	621457.583	SD14OF1702FS	SED	FS	07-Apr-15	2	3	SW846 3rd Ed. 6020	7439-97-6	Mercury	0.36	MG/KG	Y
SD2014-OF8-17	898933.641	621457.583	SD14OF1702FS	SED	FS	07-Apr-15	2	3	SW846 3rd Ed. 6020	7440-02-0	Nickel	216	MG/KG	Y
SD2014-OF8-17	898933.641	621457.583	SD14OF1702FS	SED	FS	07-Apr-15	2	3	SW846 3rd Ed. 6020	7440-22-4	Silver	2.17	MG/KG	Y
SD2014-OF8-17	898933.641	621457.583	SD14OF1702FS	SED	FS	07-Apr-15	2	3	SW846 3rd Ed. 6020	7440-66-6	Zinc	258	MG/KG	Y
SD2014-OF8-17	898933.641	621457.583	SD14OF1702FS	SED	FS	07-Apr-15	2	3	SW846 8082	12674-11-2	Aroclor-1016	0.025	MG/KG	U
SD2014-OF8-17	898933.641	621457.583	SD14OF1702FS	SED	FS	07-Apr-15	2	3	SW846 8082	11104-28-2	Aroclor-1221	0.025	MG/KG	U
SD2014-OF8-17	898933.641	621457.583	SD14OF1702FS	SED	FS	07-Apr-15	2	3	SW846 8082	11141-16-5	Aroclor-1232	0.025	MG/KG	U
SD2014-OF8-17	898933.641	621457.583	SD14OF1702FS	SED	FS	07-Apr-15	2	3	SW846 8082	53469-21-9	Aroclor-1242	0.025	MG/KG	U
SD2014-OF8-17	898933.641	621457.583	SD14OF1702FS	SED	FS	07-Apr-15	2	3	SW846 8082	12672-29-6	Aroclor-1248	0.025	MG/KG	U
SD2014-OF8-17	898933.641	621457.583	SD14OF1702FS	SED	FS	07-Apr-15	2	3	SW846 8082	11097-69-1	Aroclor-1254	0.05	MG/KG	Y
SD2014-OF8-17	898933.641	621457.583	SD14OF1702FS	SED	FS	07-Apr-15	2	3	SW846 8082	11096-82-5	Aroclor-1260	0.55	MG/KG	Y
SD2014-OF8-17	898933.641	621457.583	SD14OF1702FS	SED	FS	07-Apr-15	2	3	SW846 8082	37324-23-5	Aroclor-1262	0.4	MG/KG	Y
SD2014-OF8-17	898933.641	621457.583	SD14OF1702FS	SED	FS	07-Apr-15	2	3	SW846 8082	11100-14-4	Aroclor-1268	0.23	MG/KG	Y
SD2014-OF8-17	898933.641	621457.583	SD14OF1702FS	SED	FS	07-Apr-15	2	3	SW846 8082	HLA0392	Total Aroclor (CALC)	1.23	MG/KG	Y
SD2014-OF8-17	898933.641	621457.583	SD14OF1702FS	SED	FS	07-Apr-15	2	3	SW846 9060	HLA0011	Total Organic Carbon	1.3	PERCENT	Y
SD2014-OF8-17	898933.641	621457.583	SD14OF1703FSH	SED	FS	07-Apr-15	3	4	8270SIM	HLA0440	Decachlorobiphenyl (total)	0.036	MG/KG	Y
SD2014-OF8-17	898933.641	621457.583	SD14OF1703FSH	SED	FS	07-Apr-15	3	4	8270SIM	25512-42-9	Dichlorobiphenyl (total)	0.0024	MG/KG	U
SD2014-OF8-17	898933.641	621457.583	SD14OF1703FSH	SED	FS	07-Apr-15	3	4	8270SIM	28655-71-2	Heptachlorobiphenyl (total)	0.39	MG/KG	Y
SD2014-OF8-17	898933.641	621457.583	SD14OF1703FSH	SED	FS	07-Apr-15	3	4	8270SIM	26601-64-9	Hexachlorobiphenyl (total)	0.21	MG/KG	Y
SD2014-OF8-17	898933.641	621457.583	SD14OF1703FSH	SED	FS	07-Apr-15	3	4	8270SIM	27323-18-8	Monochlorobiphenyl (total)	0.0009	MG/KG	U
SD2014-OF8-17	898933.641	621457.583	SD14OF1703FSH	SED	FS	07-Apr-15	3	4	8270SIM	53742-07-7	Nonachlorobiphenyl (total)	0.41	MG/KG	Y
SD2014-OF8-17	898933.641	621457.583	SD14OF1703FSH	SED	FS	07-Apr-15	3	4	8270SIM	55722-26-4	Octachlorobiphenyl (total)	0.7	MG/KG	Y
SD2014-OF8-17	898933.641	621457.583	SD14OF1703FSH	SED	FS	07-Apr-15	3	4	8270SIM	25429-29-2	Pentachlorobiphenyl (total)	0.25	MG/KG	Y
SD2014-OF8-17	898933.641	621457.583	SD14OF1703FSH	SED	FS	07-Apr-15	3	4	8270SIM	26914-33-0	Tetrachlorobiphenyl (total)	0.072	MG/KG	Y
SD2014-OF8-17	898933.641	621457.583	SD14OF1703FSH	SED	FS	07-Apr-15	3	4	8270SIM	HLA0482	Total Homolog (PCBs)	2.1	MG/KG	Y
SD2014-OF8-17	898933.641	621457.583	SD14OF1703FSH	SED	FS	07-Apr-15	3	4	8270SIM	25323-68-6	Trichlorobiphenyl (total)	0.0069	MG/KG	Y
SD2014-OF8-17	898933.641	621457.583	SD14OF1703FSH	SED	FS	07-Apr-15	3	4	SW 846 8270 SIM	83-32-9	Acenaphthene	0.2	MG/KG	Y
SD2014-OF8-17	898933.641	621457.583	SD14OF1703FSH	SED	FS	07-Apr-15	3	4	SW 846 8270 SIM	208-96-8	Acenaphthylene	0.2	MG/KG	Y
SD2014-OF8-17	898933.641	621457.583	SD14OF1703FSH	SED	FS	07-Apr-15	3	4	SW 846 8270 SIM	120-12-7	Anthracene	0.4	MG/KG	Y
SD2014-OF8-17	898933.641	621457.583	SD14OF1703FSH	SED	FS	07-Apr-15	3	4	SW 846 8270 SIM	56-55-3	Benzo(a)anthracene	2	MG/KG	Y
SD2014-OF8-17	898933.641	621457.583	SD14OF1703FSH	SED	FS	07-Apr-15	3	4	SW 846 8270 SIM	50-32-8	Benzo(a)pyrene	2.1	MG/KG	Y
SD2014-OF8-17	898933.641	621457.583	SD14OF1703FSH	SED	FS	07-Apr-15	3	4	SW 846 8270 SIM	205-99-2	Benzo(b)fluoranthene	2.4	MG/KG	Y
SD2014-OF8-17	898933.641	621457.583	SD14OF1703FSH	SED	FS	07-Apr-15	3	4	SW 846 8270 SIM	191-24-2	Benzo(ghi)perylene	1.2	MG/KG	Y
SD2014-OF8-17	898933.641	621457.583	SD14OF1703FSH	SED	FS	07-Apr-15	3	4	SW 846 8270 SIM	207-08-9	Benzo(k)fluoranthene	1.7	MG/KG	Y
SD2014-OF8-17	898933.641	621457.583	SD14OF1703FSH	SED	FS	07-Apr-15	3	4	SW 846 8270 SIM	218-01-9	Chrysene	2.5	MG/KG	Y
SD2014-OF8-17	898933.641	621457.583	SD14OF1703FSH	SED	FS	07-Apr-15	3	4	SW 846 8270 SIM	53-70-3	Dibenz(a,h)anthracene	0.35	MG/KG	Y
SD2014-OF8-17	898933.641	621457.583	SD14OF1703FSH	SED	FS	07-Apr-15	3	4	SW 846 8270 SIM	206-44-0	Fluoranthene	4.5	MG/KG	Y
SD2014-OF8-17	898933.641	621457.583	SD14OF1703FSH	SED	FS	07-Apr-15	3	4	SW 846 8270 SIM	86-73-7	Fluorene	0.3	MG/KG	Y
SD2014-OF8-17	898933.641	621457.583	SD14OF1703FSH	SED	FS	07-Apr-15	3	4	SW 846 8270 SIM	193-39-5	Indeno(1,2,3-cd)pyrene	1.2	MG/KG	Y
SD2014-OF8-17	898933.641	621457.583	SD14OF1703FSH	SED	FS	07-Apr-15	3	4	SW 846 8270 SIM	91-20-3	Naphthalene	0.1	MG/KG	J
SD2014-OF8-17	898933.641	621457.583	SD14OF1703FSH	SED	FS	07-Apr-15	3	4	SW 846 8270 SIM	85-01-8	Phenanthrene	1.9	MG/KG	Y
SD2014-OF8-17	898933.641	621457.583	SD14OF1703FSH	SED	FS	07-Apr-15	3	4	SW 846 8270 SIM	129-00-0	Pyrene	4	MG/KG	Y
SD2014-OF8-17	898933.641	621457.583	SD14OF1703FSH	SED	FS	07-Apr-15	3	4	SW 846 8270/EPA 680	2051-24-3	Cl10-BZ#209	0.051	MG/KG	Y
SD2014-OF8-17	898933.641	621457.583	SD14OF1703FSH	SED	FS	07-Apr-15	3	4	SW 846 8270/EPA 680	34883-43-7	Cl2-BZ#8	0.0002	MG/KG	U
SD2014-OF8-17	898933.641	621457.583	SD14OF1703FSH	SED	FS	07-Apr-15	3	4	SW 846 8270/EPA 680	37680-65-2	Cl3-BZ#18	0.0002	MG/KG	U
SD2014-OF8-17	898933.641	621457.583	SD14OF1703FSH	SED	FS	07-Apr-15	3	4	SW 846 8270/EPA 680	7012-37-5	Cl3-BZ#28	0.0079	MG/KG	Y

2014-2015 Sediment Analytical Data

SD2014-OF8-17	898933.641	621457.583	SD14OF1703FSH	SED	FS	07-Apr-15	3	4	SW 846 8270/EPA 680	41464-39-5	Cl4-BZ#44	0.0062		MG/KG	Y
SD2014-OF8-17	898933.641	621457.583	SD14OF1703FSH	SED	FS	07-Apr-15	3	4	SW 846 8270/EPA 680	41464-40-8	Cl4-BZ#49	0.013		MG/KG	Y
SD2014-OF8-17	898933.641	621457.583	SD14OF1703FSH	SED	FS	07-Apr-15	3	4	SW 846 8270/EPA 680	35693-99-3	Cl4-BZ#52	0.016		MG/KG	Y
SD2014-OF8-17	898933.641	621457.583	SD14OF1703FSH	SED	FS	07-Apr-15	3	4	SW 846 8270/EPA 680	32598-10-0	Cl4-BZ#66	0.01		MG/KG	Y
SD2014-OF8-17	898933.641	621457.583	SD14OF1703FSH	SED	FS	07-Apr-15	3	4	SW 846 8270/EPA 680	32598-13-3	Cl4-BZ#77	0.0011		MG/KG	Y
SD2014-OF8-17	898933.641	621457.583	SD14OF1703FSH	SED	FS	07-Apr-15	3	4	SW 846 8270/EPA 680	37680-73-2	Cl5-BZ#101	0.074		MG/KG	Y
SD2014-OF8-17	898933.641	621457.583	SD14OF1703FSH	SED	FS	07-Apr-15	3	4	SW 846 8270/EPA 680	32598-14-4	Cl5-BZ#105	0.02		MG/KG	Y
SD2014-OF8-17	898933.641	621457.583	SD14OF1703FSH	SED	FS	07-Apr-15	3	4	SW 846 8270/EPA 680	31508-00-6	Cl5-BZ#118	0.052		MG/KG	Y
SD2014-OF8-17	898933.641	621457.583	SD14OF1703FSH	SED	FS	07-Apr-15	3	4	SW 846 8270/EPA 680	57465-28-8	Cl5-BZ#126	0.006	U	MG/KG	
SD2014-OF8-17	898933.641	621457.583	SD14OF1703FSH	SED	FS	07-Apr-15	3	4	SW 846 8270/EPA 680	38380-07-3	Cl5-BZ#128	0.021	U	MG/KG	
SD2014-OF8-17	898933.641	621457.583	SD14OF1703FSH	SED	FS	07-Apr-15	3	4	SW 846 8270/EPA 680	38380-02-8	Cl5-BZ#87	0.029		MG/KG	Y
SD2014-OF8-17	898933.641	621457.583	SD14OF1703FSH	SED	FS	07-Apr-15	3	4	SW 846 8270/EPA 680	35065-28-2	Cl6-BZ#138	0.11		MG/KG	Y
SD2014-OF8-17	898933.641	621457.583	SD14OF1703FSH	SED	FS	07-Apr-15	3	4	SW 846 8270/EPA 680	35065-27-1	Cl6-BZ#153	0.1		MG/KG	Y
SD2014-OF8-17	898933.641	621457.583	SD14OF1703FSH	SED	FS	07-Apr-15	3	4	SW 846 8270/EPA 680	35065-30-6	Cl6-BZ#170	0.046		MG/KG	Y
SD2014-OF8-17	898933.641	621457.583	SD14OF1703FSH	SED	FS	07-Apr-15	3	4	SW 846 8270/EPA 680	35065-29-3	Cl7-BZ#180	0.24		MG/KG	Y
SD2014-OF8-17	898933.641	621457.583	SD14OF1703FSH	SED	FS	07-Apr-15	3	4	SW 846 8270/EPA 680	52663-69-1	Cl7-BZ#183	0.055		MG/KG	Y
SD2014-OF8-17	898933.641	621457.583	SD14OF1703FSH	SED	FS	07-Apr-15	3	4	SW 846 8270/EPA 680	74472-48-3	Cl7-BZ#184	0.0002	U	MG/KG	
SD2014-OF8-17	898933.641	621457.583	SD14OF1703FSH	SED	FS	07-Apr-15	3	4	SW 846 8270/EPA 680	52663-68-0	Cl7-BZ#187	0.24		MG/KG	Y
SD2014-OF8-17	898933.641	621457.583	SD14OF1703FSH	SED	FS	07-Apr-15	3	4	SW 846 8270/EPA 680	52663-78-2	Cl8-BZ#195	0.029		MG/KG	Y
SD2014-OF8-17	898933.641	621457.583	SD14OF1703FSH	SED	FS	07-Apr-15	3	4	SW 846 8270/EPA 680	40186-72-9	Cl9-BZ#206	0.4		MG/KG	Y
SD2014-OF8-17	898933.641	621457.583	SD14OF1703FSH	SED	FS	07-Apr-15	3	4	SW846 3rd Ed. 6020	7440-38-2	Arsenic	10.9		MG/KG	Y
SD2014-OF8-17	898933.641	621457.583	SD14OF1703FSH	SED	FS	07-Apr-15	3	4	SW846 3rd Ed. 6020	7440-43-9	Cadmium	23.1		MG/KG	Y
SD2014-OF8-17	898933.641	621457.583	SD14OF1703FSH	SED	FS	07-Apr-15	3	4	SW846 3rd Ed. 6020	7440-47-3	Chromium	7100	J	MG/KG	Y
SD2014-OF8-17	898933.641	621457.583	SD14OF1703FSH	SED	FS	07-Apr-15	3	4	SW846 3rd Ed. 6020	7440-50-8	Copper	1500		MG/KG	Y
SD2014-OF8-17	898933.641	621457.583	SD14OF1703FSH	SED	FS	07-Apr-15	3	4	SW846 3rd Ed. 6020	HLA3024	ERM-Q (Metals)	4.69552498		NA	Y
SD2014-OF8-17	898933.641	621457.583	SD14OF1703FSH	SED	FS	07-Apr-15	3	4	SW846 3rd Ed. 6020	7439-92-1	Lead	473		MG/KG	Y
SD2014-OF8-17	898933.641	621457.583	SD14OF1703FSH	SED	FS	07-Apr-15	3	4	SW846 3rd Ed. 6020	7439-97-6	Mercury	0.45		MG/KG	Y
SD2014-OF8-17	898933.641	621457.583	SD14OF1703FSH	SED	FS	07-Apr-15	3	4	SW846 3rd Ed. 6020	7440-02-0	Nickel	334		MG/KG	Y
SD2014-OF8-17	898933.641	621457.583	SD14OF1703FSH	SED	FS	07-Apr-15	3	4	SW846 3rd Ed. 6020	7440-22-4	Silver	2.97		MG/KG	Y
SD2014-OF8-17	898933.641	621457.583	SD14OF1703FSH	SED	FS	07-Apr-15	3	4	SW846 3rd Ed. 6020	7440-66-6	Zinc	333		MG/KG	Y
SD2014-OF8-17	898933.641	621457.583	SD14OF1703FSH	SED	FS	07-Apr-15	3	4	SW846 8082	12674-11-2	Aroclor-1016	0.025	U	MG/KG	
SD2014-OF8-17	898933.641	621457.583	SD14OF1703FSH	SED	FS	07-Apr-15	3	4	SW846 8082	11104-28-2	Aroclor-1221	0.025	U	MG/KG	
SD2014-OF8-17	898933.641	621457.583	SD14OF1703FSH	SED	FS	07-Apr-15	3	4	SW846 8082	11141-16-5	Aroclor-1232	0.025	U	MG/KG	
SD2014-OF8-17	898933.641	621457.583	SD14OF1703FSH	SED	FS	07-Apr-15	3	4	SW846 8082	53469-21-9	Aroclor-1242	0.025	U	MG/KG	
SD2014-OF8-17	898933.641	621457.583	SD14OF1703FSH	SED	FS	07-Apr-15	3	4	SW846 8082	12672-29-6	Aroclor-1248	0.025	U	MG/KG	
SD2014-OF8-17	898933.641	621457.583	SD14OF1703FSH	SED	FS	07-Apr-15	3	4	SW846 8082	11097-69-1	Aroclor-1254	0.042		MG/KG	Y
SD2014-OF8-17	898933.641	621457.583	SD14OF1703FSH	SED	FS	07-Apr-15	3	4	SW846 8082	11096-82-5	Aroclor-1260	0.27		MG/KG	Y
SD2014-OF8-17	898933.641	621457.583	SD14OF1703FSH	SED	FS	07-Apr-15	3	4	SW846 8082	37324-23-5	Aroclor-1262	1.1		MG/KG	Y
SD2014-OF8-17	898933.641	621457.583	SD14OF1703FSH	SED	FS	07-Apr-15	3	4	SW846 8082	11100-14-4	Aroclor-1268	0.24		MG/KG	Y
SD2014-OF8-17	898933.641	621457.583	SD14OF1703FSH	SED	FS	07-Apr-15	3	4	SW846 9060	HLA0011	Total Organic Carbon	1.1		PERCENT	Y
SD2014-OF8-18	899041.128	621472.692	SD14OF81800FS	SED	FS	22-Apr-14	0	0.5	A209F	HLA0046	Percent Solids	41.3		PERCENT	Y
SD2014-OF8-18	899041.128	621472.692	SD14OF81800FS	SED	FS	22-Apr-14	0	0.5	E680	2051-24-3	Cl10-BZ#209	0.0605	U	MG/KG	N
SD2014-OF8-18	899041.128	621472.692	SD14OF81800FS	SED	FS	22-Apr-14	0	0.5	E680	25512-42-9	Dichlorobiphenyl (total)	0.0121	U	MG/KG	N
SD2014-OF8-18	899041.128	621472.692	SD14OF81800FS	SED	FS	22-Apr-14	0	0.5	E680	28655-71-2	Heptachlorobiphenyl (total)	0.0363	U	MG/KG	N
SD2014-OF8-18	899041.128	621472.692	SD14OF81800FS	SED	FS	22-Apr-14	0	0.5	E680	26601-64-9	Hexachlorobiphenyl (total)	0.0411		MG/KG	Y
SD2014-OF8-18	899041.128	621472.692	SD14OF81800FS	SED	FS	22-Apr-14	0	0.5	E680	27323-18-8	Monochlorobiphenyl (total)	0.0121	U	MG/KG	N
SD2014-OF8-18	899041.128	621472.692	SD14OF81800FS	SED	FS	22-Apr-14	0	0.5	E680	53742-07-7	Nonachlorobiphenyl (total)	0.0605	U	MG/KG	N
SD2014-OF8-18	899041.128	621472.692	SD14OF81800FS	SED	FS	22-Apr-14	0	0.5	E680	55722-26-4	Octachlorobiphenyl (total)	0.0363	U	MG/KG	N
SD2014-OF8-18	899041.128	621472.692	SD14OF81800FS	SED	FS	22-Apr-14	0	0.5	E680	25429-29-2	Pentachlorobiphenyl (total)	0.0339		MG/KG	Y
SD2014-OF8-18	899041.128	621472.692	SD14OF81800FS	SED	FS	22-Apr-14	0	0.5	E680	26914-33-0	Tetrachlorobiphenyl (total)	0.0242	U	MG/KG	N
SD2014-OF8-18	899041.128	621472.692	SD14OF81800FS	SED	FS	22-Apr-14	0	0.5	E680	HLA0482	Total Homolog (PCBs)	0.20205		MG/KG	Y
SD2014-OF8-18	899041.128	621472.692	SD14OF81800FS	SED	FS	22-Apr-14	0	0.5	E680	25323-68-6	Trichlorobiphenyl (total)	0.0121	U	MG/KG	N
SD2014-OF8-18	899041.128	621472.692	SD14OF81800FS	SED	FS	22-Apr-14	0	0.5	EPA/600/M4//82/020	1332-21-4	Asbestos, Total	0.5	U	PERCENT	N
SD2014-OF8-18	899041.128	621472.692	SD14OF81800FS	SED	FS	22-Apr-14	0	0.5	LYDKHN	HLA0011	Total Organic Carbon	28000		MG/KG	Y
SD2014-OF8-18	899041.128	621472.692	SD14OF81800FS	SED	FS	22-Apr-14	0	0.5	SW6020	7440-36-0	Antimony	2.42	U	MG/KG	N
SD2014-OF8-18	899041.128	621472.692	SD14OF81800FS	SED	FS	22-Apr-14	0	0.5	SW6020	7440-38-2	Arsenic	4.91		MG/KG	Y
SD2014-OF8-18	899041.128	621472.692	SD14OF81800FS	SED	FS	22-Apr-14	0	0.5	SW6020	7440-43-9	Cadmium	1.3		MG/KG	Y
SD2014-OF8-18	899041.128	621472.692	SD14OF81800FS	SED	FS	22-Apr-14	0	0.5	SW6020	7440-47-3	Chromium	807		MG/KG	Y
SD2014-OF8-18	899041.128	621472.692	SD14OF81800FS	SED	FS	22-Apr-14	0	0.5	SW6020	7440-50-8	Copper	567		MG/KG	Y

2014-2015 Sediment Analytical Data

SD2014-OF8-18	899041.128	621472.692	SD14OF81800FS	SED	FS	22-Apr-14	0	0.5	SW6020	HLA3024	ERM-Q (Metals)	0.980785027	NA	Y
SD2014-OF8-18	899041.128	621472.692	SD14OF81800FS	SED	FS	22-Apr-14	0	0.5	SW6020	7439-92-1	Lead	103	MG/KG	Y
SD2014-OF8-18	899041.128	621472.692	SD14OF81800FS	SED	FS	22-Apr-14	0	0.5	SW6020	7439-96-5	Manganese	222	MG/KG	Y
SD2014-OF8-18	899041.128	621472.692	SD14OF81800FS	SED	FS	22-Apr-14	0	0.5	SW6020	7440-02-0	Nickel	70.2	MG/KG	Y
SD2014-OF8-18	899041.128	621472.692	SD14OF81800FS	SED	FS	22-Apr-14	0	0.5	SW6020	7782-49-2	Selenium	2.42 U	MG/KG	N
SD2014-OF8-18	899041.128	621472.692	SD14OF81800FS	SED	FS	22-Apr-14	0	0.5	SW6020	7440-22-4	Silver	3.88	MG/KG	Y
SD2014-OF8-18	899041.128	621472.692	SD14OF81800FS	SED	FS	22-Apr-14	0	0.5	SW6020	7440-28-0	Thallium	2.42 U	MG/KG	N
SD2014-OF8-18	899041.128	621472.692	SD14OF81800FS	SED	FS	22-Apr-14	0	0.5	SW6020	7440-66-6	Zinc	196	MG/KG	Y
SD2014-OF8-18	899041.128	621472.692	SD14OF81800FS	SED	FS	22-Apr-14	0	0.5	SW7471	7439-97-6	Mercury	0.0799 U	MG/KG	N
SD2014-OF8-18	899041.128	621472.692	SD14OF81800FS	SED	FS	22-Apr-14	0	0.5	SW8082	12674-11-2	Aroclor-1016	0.0605 UJ	MG/KG	N
SD2014-OF8-18	899041.128	621472.692	SD14OF81800FS	SED	FS	22-Apr-14	0	0.5	SW8082	11104-28-2	Aroclor-1221	0.0605 UJ	MG/KG	N
SD2014-OF8-18	899041.128	621472.692	SD14OF81800FS	SED	FS	22-Apr-14	0	0.5	SW8082	11141-16-5	Aroclor-1232	0.0605 UJ	MG/KG	N
SD2014-OF8-18	899041.128	621472.692	SD14OF81800FS	SED	FS	22-Apr-14	0	0.5	SW8082	53469-21-9	Aroclor-1242	0.0605 UJ	MG/KG	N
SD2014-OF8-18	899041.128	621472.692	SD14OF81800FS	SED	FS	22-Apr-14	0	0.5	SW8082	12672-29-6	Aroclor-1248	0.0605 UJ	MG/KG	N
SD2014-OF8-18	899041.128	621472.692	SD14OF81800FS	SED	FS	22-Apr-14	0	0.5	SW8082	11097-69-1	Aroclor-1254	0.0605 UJ	MG/KG	N
SD2014-OF8-18	899041.128	621472.692	SD14OF81800FS	SED	FS	22-Apr-14	0	0.5	SW8082	11096-82-5	Aroclor-1260	0.0605 UJ	MG/KG	N
SD2014-OF8-18	899041.128	621472.692	SD14OF81800FS	SED	FS	22-Apr-14	0	0.5	SW8082	37324-23-5	Aroclor-1262	0.0605 UJ	MG/KG	N
SD2014-OF8-18	899041.128	621472.692	SD14OF81800FS	SED	FS	22-Apr-14	0	0.5	SW8082	11100-14-4	Aroclor-1268	0.0605 UJ	MG/KG	N
SD2014-OF8-18	899041.128	621472.692	SD14OF81800FS	SED	FS	22-Apr-14	0	0.5	SW8082	1336-36-3	PCB (total)	0.0605 UJ	MG/KG	N
SD2014-OF8-18	899041.128	621472.692	SD14OF81800FS	SED	FS	22-Apr-14	0	0.5	SW8270	95-94-3	1,2,4,5-Tetrachlorobenzene	2.42 U	MG/KG	N
SD2014-OF8-18	899041.128	621472.692	SD14OF81800FS	SED	FS	22-Apr-14	0	0.5	SW8270	120-82-1	1,2,4-Trichlorobenzene	2.42 UJ	MG/KG	N
SD2014-OF8-18	899041.128	621472.692	SD14OF81800FS	SED	FS	22-Apr-14	0	0.5	SW8270	90-12-0	1-Methylnaphthalene	2.42 U	MG/KG	N
SD2014-OF8-18	899041.128	621472.692	SD14OF81800FS	SED	FS	22-Apr-14	0	0.5	SW8270	108-60-1	2,2'-Dichlorodiisopropylether	2.42 UJ	MG/KG	N
SD2014-OF8-18	899041.128	621472.692	SD14OF81800FS	SED	FS	22-Apr-14	0	0.5	SW8270	95-95-4	2,4,5-Trichlorophenol	2.42 U	MG/KG	N
SD2014-OF8-18	899041.128	621472.692	SD14OF81800FS	SED	FS	22-Apr-14	0	0.5	SW8270	88-06-2	2,4,6-Trichlorophenol	2.42 U	MG/KG	N
SD2014-OF8-18	899041.128	621472.692	SD14OF81800FS	SED	FS	22-Apr-14	0	0.5	SW8270	120-83-2	2,4-Dichlorophenol	2.42 U	MG/KG	N
SD2014-OF8-18	899041.128	621472.692	SD14OF81800FS	SED	FS	22-Apr-14	0	0.5	SW8270	105-67-9	2,4-Dimethylphenol	2.42 U	MG/KG	N
SD2014-OF8-18	899041.128	621472.692	SD14OF81800FS	SED	FS	22-Apr-14	0	0.5	SW8270	51-28-5	2,4-Dinitrophenol	4.84 U	MG/KG	N
SD2014-OF8-18	899041.128	621472.692	SD14OF81800FS	SED	FS	22-Apr-14	0	0.5	SW8270	121-14-2	2,4-Dinitrotoluene	2.42 U	MG/KG	N
SD2014-OF8-18	899041.128	621472.692	SD14OF81800FS	SED	FS	22-Apr-14	0	0.5	SW8270	606-20-2	2,6-Dinitrotoluene	2.42 U	MG/KG	N
SD2014-OF8-18	899041.128	621472.692	SD14OF81800FS	SED	FS	22-Apr-14	0	0.5	SW8270	91-58-7	2-Chloronaphthalene	2.42 U	MG/KG	N
SD2014-OF8-18	899041.128	621472.692	SD14OF81800FS	SED	FS	22-Apr-14	0	0.5	SW8270	95-57-8	2-Chlorophenol	2.42 U	MG/KG	N
SD2014-OF8-18	899041.128	621472.692	SD14OF81800FS	SED	FS	22-Apr-14	0	0.5	SW8270	91-57-6	2-Methylnaphthalene	2.42 U	MG/KG	N
SD2014-OF8-18	899041.128	621472.692	SD14OF81800FS	SED	FS	22-Apr-14	0	0.5	SW8270	95-48-7	2-Methylphenol	2.42 U	MG/KG	N
SD2014-OF8-18	899041.128	621472.692	SD14OF81800FS	SED	FS	22-Apr-14	0	0.5	SW8270	88-74-4	2-Nitroaniline	2.42 U	MG/KG	N
SD2014-OF8-18	899041.128	621472.692	SD14OF81800FS	SED	FS	22-Apr-14	0	0.5	SW8270	88-75-5	2-Nitrophenol	2.42 U	MG/KG	N
SD2014-OF8-18	899041.128	621472.692	SD14OF81800FS	SED	FS	22-Apr-14	0	0.5	SW8270	15831-10-4	3 & 4 Methylphenol	2.42 U	MG/KG	N
SD2014-OF8-18	899041.128	621472.692	SD14OF81800FS	SED	FS	22-Apr-14	0	0.5	SW8270	91-94-1	3,3'-Dichlorobenzidine	2.42 U	MG/KG	N
SD2014-OF8-18	899041.128	621472.692	SD14OF81800FS	SED	FS	22-Apr-14	0	0.5	SW8270	99-09-2	3-Nitroaniline	2.42 U	MG/KG	N
SD2014-OF8-18	899041.128	621472.692	SD14OF81800FS	SED	FS	22-Apr-14	0	0.5	SW8270	534-52-1	4,6-Dinitro-2-methylphenol	4.84 U	MG/KG	N
SD2014-OF8-18	899041.128	621472.692	SD14OF81800FS	SED	FS	22-Apr-14	0	0.5	SW8270	101-55-3	4-Bromophenyl phenyl ether	2.42 U	MG/KG	N
SD2014-OF8-18	899041.128	621472.692	SD14OF81800FS	SED	FS	22-Apr-14	0	0.5	SW8270	59-50-7	4-Chloro-3-methylphenol	2.42 U	MG/KG	N
SD2014-OF8-18	899041.128	621472.692	SD14OF81800FS	SED	FS	22-Apr-14	0	0.5	SW8270	106-47-8	4-Chloroaniline	2.42 U	MG/KG	N
SD2014-OF8-18	899041.128	621472.692	SD14OF81800FS	SED	FS	22-Apr-14	0	0.5	SW8270	7005-72-3	4-Chlorophenyl phenyl ether	2.42 U	MG/KG	N
SD2014-OF8-18	899041.128	621472.692	SD14OF81800FS	SED	FS	22-Apr-14	0	0.5	SW8270	100-01-6	4-Nitroaniline	2.42 U	MG/KG	N
SD2014-OF8-18	899041.128	621472.692	SD14OF81800FS	SED	FS	22-Apr-14	0	0.5	SW8270	100-02-7	4-Nitrophenol	2.42 U	MG/KG	N
SD2014-OF8-18	899041.128	621472.692	SD14OF81800FS	SED	FS	22-Apr-14	0	0.5	SW8270	62-53-3	Aniline	2.42 UJ	MG/KG	N
SD2014-OF8-18	899041.128	621472.692	SD14OF81800FS	SED	FS	22-Apr-14	0	0.5	SW8270	111-91-1	Bis(2-Chloroethoxy)methane	2.42 U	MG/KG	N
SD2014-OF8-18	899041.128	621472.692	SD14OF81800FS	SED	FS	22-Apr-14	0	0.5	SW8270	111-44-4	Bis(2-Chloroethyl)ether	2.42 U	MG/KG	N
SD2014-OF8-18	899041.128	621472.692	SD14OF81800FS	SED	FS	22-Apr-14	0	0.5	SW8270	117-81-7	Bis(2-Ethylhexyl)phthalate	2.42 U	MG/KG	N
SD2014-OF8-18	899041.128	621472.692	SD14OF81800FS	SED	FS	22-Apr-14	0	0.5	SW8270	85-68-7	Butylbenzylphthalate	2.42 U	MG/KG	N
SD2014-OF8-18	899041.128	621472.692	SD14OF81800FS	SED	FS	22-Apr-14	0	0.5	SW8270	86-74-8	Carbazole	2.42 U	MG/KG	N
SD2014-OF8-18	899041.128	621472.692	SD14OF81800FS	SED	FS	22-Apr-14	0	0.5	SW8270	84-74-2	Di-n-butylphthalate	2.42 U	MG/KG	N
SD2014-OF8-18	899041.128	621472.692	SD14OF81800FS	SED	FS	22-Apr-14	0	0.5	SW8270	117-84-0	Di-n-octylphthalate	2.42 U	MG/KG	N
SD2014-OF8-18	899041.128	621472.692	SD14OF81800FS	SED	FS	22-Apr-14	0	0.5	SW8270	132-64-9	Dibenzofuran	2.42 U	MG/KG	N
SD2014-OF8-18	899041.128	621472.692	SD14OF81800FS	SED	FS	22-Apr-14	0	0.5	SW8270	84-66-2	Diethylphthalate	2.42 U	MG/KG	N
SD2014-OF8-18	899041.128	621472.692	SD14OF81800FS	SED	FS	22-Apr-14	0	0.5	SW8270	131-11-3	Dimethylphthalate	2.42 U	MG/KG	N
SD2014-OF8-18	899041.128	621472.692	SD14OF81800FS	SED	FS	22-Apr-14	0	0.5	SW8270	118-74-1	Hexachlorobenzene	2.42 U	MG/KG	N
SD2014-OF8-18	899041.128	621472.692	SD14OF81800FS	SED	FS	22-Apr-14	0	0.5	SW8270	87-68-3	Hexachlorobutadiene	2.42 UJ	MG/KG	N

2014-2015 Sediment Analytical Data

SD2014-OF8-18	899041.128	621472.692	SD14OF81800FS	SED	FS		22-Apr-14	0	0.5	SW8270	77-47-4	Hexachlorocyclopentadiene	2.42	UJ	MG/KG	N
SD2014-OF8-18	899041.128	621472.692	SD14OF81800FS	SED	FS		22-Apr-14	0	0.5	SW8270	67-72-1	Hexachloroethane	2.42	UJ	MG/KG	N
SD2014-OF8-18	899041.128	621472.692	SD14OF81800FS	SED	FS		22-Apr-14	0	0.5	SW8270	78-59-1	Isophorone	2.42	U	MG/KG	N
SD2014-OF8-18	899041.128	621472.692	SD14OF81800FS	SED	FS		22-Apr-14	0	0.5	SW8270	621-64-7	N-Nitrosodi-n-propylamine	2.42	U	MG/KG	N
SD2014-OF8-18	899041.128	621472.692	SD14OF81800FS	SED	FS		22-Apr-14	0	0.5	SW8270	86-30-6	N-Nitrosodiphenylamine	2.42	U	MG/KG	N
SD2014-OF8-18	899041.128	621472.692	SD14OF81800FS	SED	FS		22-Apr-14	0	0.5	SW8270	98-95-3	Nitrobenzene	2.42	U	MG/KG	N
SD2014-OF8-18	899041.128	621472.692	SD14OF81800FS	SED	FS		22-Apr-14	0	0.5	SW8270	82-68-8	Pentachloronitrobenzene	2.42	U	MG/KG	N
SD2014-OF8-18	899041.128	621472.692	SD14OF81800FS	SED	FS		22-Apr-14	0	0.5	SW8270	87-86-5	Pentachlorophenol	2.42	U	MG/KG	N
SD2014-OF8-18	899041.128	621472.692	SD14OF81800FS	SED	FS		22-Apr-14	0	0.5	SW8270	108-95-2	Phenol	2.42	U	MG/KG	N
SD2014-OF8-18	899041.128	621472.692	SD14OF81800FS	SED	FS		22-Apr-14	0	0.5	SW8270	110-86-1	Pyridine		R	MG/KG	N
SD2014-OF8-18	899041.128	621472.692	SD14OF81800FS	SED	FS		22-Apr-14	0	0.5	SW8270C	83-32-9	Acenaphthene	0.121	UJ	MG/KG	N
SD2014-OF8-18	899041.128	621472.692	SD14OF81800FS	SED	FS		22-Apr-14	0	0.5	SW8270C	208-96-8	Acenaphthylene	0.157	J	MG/KG	Y
SD2014-OF8-18	899041.128	621472.692	SD14OF81800FS	SED	FS		22-Apr-14	0	0.5	SW8270C	120-12-7	Anthracene	0.387		MG/KG	Y
SD2014-OF8-18	899041.128	621472.692	SD14OF81800FS	SED	FS		22-Apr-14	0	0.5	SW8270C	56-55-3	Benzo(a)anthracene	0.92		MG/KG	Y
SD2014-OF8-18	899041.128	621472.692	SD14OF81800FS	SED	FS		22-Apr-14	0	0.5	SW8270C	50-32-8	Benzo(a)pyrene	0.944		MG/KG	Y
SD2014-OF8-18	899041.128	621472.692	SD14OF81800FS	SED	FS		22-Apr-14	0	0.5	SW8270C	205-99-2	Benzo(b)fluoranthene	0.92		MG/KG	Y
SD2014-OF8-18	899041.128	621472.692	SD14OF81800FS	SED	FS		22-Apr-14	0	0.5	SW8270C	191-24-2	Benzo(ghi)perylene	0.466		MG/KG	Y
SD2014-OF8-18	899041.128	621472.692	SD14OF81800FS	SED	FS		22-Apr-14	0	0.5	SW8270C	207-08-9	Benzo(k)fluoranthene	1.03		MG/KG	Y
SD2014-OF8-18	899041.128	621472.692	SD14OF81800FS	SED	FS		22-Apr-14	0	0.5	SW8270C	218-01-9	Chrysene	0.932		MG/KG	Y
SD2014-OF8-18	899041.128	621472.692	SD14OF81800FS	SED	FS		22-Apr-14	0	0.5	SW8270C	53-70-3	Dibenz(a,h)anthracene	0.206		MG/KG	Y
SD2014-OF8-18	899041.128	621472.692	SD14OF81800FS	SED	FS		22-Apr-14	0	0.5	SW8270C	206-44-0	Fluoranthene	1.78		MG/KG	Y
SD2014-OF8-18	899041.128	621472.692	SD14OF81800FS	SED	FS		22-Apr-14	0	0.5	SW8270C	86-73-7	Fluorene	0.127		MG/KG	Y
SD2014-OF8-18	899041.128	621472.692	SD14OF81800FS	SED	FS		22-Apr-14	0	0.5	SW8270C	193-39-5	Indeno(1,2,3-cd)pyrene	0.424		MG/KG	Y
SD2014-OF8-18	899041.128	621472.692	SD14OF81800FS	SED	FS		22-Apr-14	0	0.5	SW8270C	91-20-3	Naphthalene	0.121	UJ	MG/KG	N
SD2014-OF8-18	899041.128	621472.692	SD14OF81800FS	SED	FS		22-Apr-14	0	0.5	SW8270C	85-01-8	Phenanthrene	0.859		MG/KG	Y
SD2014-OF8-18	899041.128	621472.692	SD14OF81800FS	SED	FS		22-Apr-14	0	0.5	SW8270C	129-00-0	Pyrene	1.8		MG/KG	Y
SD2014-OF8-18	899041.128	621472.692	SD14OF81800FS	SED	FS		22-Apr-14	0	0.5	SW9010A	57-12-5	Cyanide, Total	1.45		MG/KG	Y
SD2014-OF8-18	899041.128	621472.692	SD14OF81801FS	SED	FS		22-Apr-14	1	2	A209F	HLA0046	Percent Solids	70.8		PERCENT	Y
SD2014-OF8-18	899041.128	621472.692	SD14OF81801FS	SED	FS		22-Apr-14	1	2	E680	2051-24-3	Cl10-BZ#209	0.0353	U	MG/KG	N
SD2014-OF8-18	899041.128	621472.692	SD14OF81801FS	SED	FS		22-Apr-14	1	2	E680	25512-42-9	Dichlorobiphenyl (total)	0.00706	U	MG/KG	N
SD2014-OF8-18	899041.128	621472.692	SD14OF81801FS	SED	FS		22-Apr-14	1	2	E680	28655-71-2	Heptachlorobiphenyl (total)	0.0212	U	MG/KG	N
SD2014-OF8-18	899041.128	621472.692	SD14OF81801FS	SED	FS		22-Apr-14	1	2	E680	26601-64-9	Hexachlorobiphenyl (total)	0.0141	U	MG/KG	N
SD2014-OF8-18	899041.128	621472.692	SD14OF81801FS	SED	FS		22-Apr-14	1	2	E680	27323-18-8	Monochlorobiphenyl (total)	0.00706	U	MG/KG	N
SD2014-OF8-18	899041.128	621472.692	SD14OF81801FS	SED	FS		22-Apr-14	1	2	E680	53742-07-7	Nonachlorobiphenyl (total)	0.0353	U	MG/KG	N
SD2014-OF8-18	899041.128	621472.692	SD14OF81801FS	SED	FS		22-Apr-14	1	2	E680	55722-26-4	Octachlorobiphenyl (total)	0.0212	U	MG/KG	N
SD2014-OF8-18	899041.128	621472.692	SD14OF81801FS	SED	FS		22-Apr-14	1	2	E680	25429-29-2	Pentachlorobiphenyl (total)	0.0141	U	MG/KG	N
SD2014-OF8-18	899041.128	621472.692	SD14OF81801FS	SED	FS		22-Apr-14	1	2	E680	26914-33-0	Tetrachlorobiphenyl (total)	0.0141	U	MG/KG	N
SD2014-OF8-18	899041.128	621472.692	SD14OF81801FS	SED	FS		22-Apr-14	1	2	E680	HLA0482	Total Homolog (PCBs)	0.08824	U	MG/KG	N
SD2014-OF8-18	899041.128	621472.692	SD14OF81801FS	SED	FS		22-Apr-14	1	2	E680	25323-68-6	Trichlorobiphenyl (total)	0.00706	U	MG/KG	N
SD2014-OF8-18	899041.128	621472.692	SD14OF81801FS	SED	FS		22-Apr-14	1	2	LYDKHN	HLA0011	Total Organic Carbon	14000	J	MG/KG	Y
SD2014-OF8-18	899041.128	621472.692	SD14OF81801FS	SED	FS		22-Apr-14	1	2	SW6020	7440-36-0	Antimony	1.41	U	MG/KG	N
SD2014-OF8-18	899041.128	621472.692	SD14OF81801FS	SED	FS		22-Apr-14	1	2	SW6020	7440-38-2	Arsenic	1.51		MG/KG	Y
SD2014-OF8-18	899041.128	621472.692	SD14OF81801FS	SED	FS		22-Apr-14	1	2	SW6020	7440-43-9	Cadmium	0.706	U	MG/KG	N
SD2014-OF8-18	899041.128	621472.692	SD14OF81801FS	SED	FS		22-Apr-14	1	2	SW6020	7440-47-3	Chromium	142		MG/KG	Y
SD2014-OF8-18	899041.128	621472.692	SD14OF81801FS	SED	FS		22-Apr-14	1	2	SW6020	7440-50-8	Copper	134		MG/KG	Y
SD2014-OF8-18	899041.128	621472.692	SD14OF81801FS	SED	FS		22-Apr-14	1	2	SW6020	HLA3024	ERM-Q (Metals)	0.214709775		NA	Y
SD2014-OF8-18	899041.128	621472.692	SD14OF81801FS	SED	FS		22-Apr-14	1	2	SW6020	7439-92-1	Lead	33.6		MG/KG	Y
SD2014-OF8-18	899041.128	621472.692	SD14OF81801FS	SED	FS		22-Apr-14	1	2	SW6020	7439-96-5	Manganese	100		MG/KG	Y
SD2014-OF8-18	899041.128	621472.692	SD14OF81801FS	SED	FS		22-Apr-14	1	2	SW6020	7440-02-0	Nickel	15.1		MG/KG	Y
SD2014-OF8-18	899041.128	621472.692	SD14OF81801FS	SED	FS		22-Apr-14	1	2	SW6020	7782-49-2	Selenium	1.41	U	MG/KG	N
SD2014-OF8-18	899041.128	621472.692	SD14OF81801FS	SED	FS		22-Apr-14	1	2	SW6020	7440-22-4	Silver	1.41	U	MG/KG	N
SD2014-OF8-18	899041.128	621472.692	SD14OF81801FS	SED	FS		22-Apr-14	1	2	SW6020	7440-28-0	Thallium	1.41	U	MG/KG	N
SD2014-OF8-18	899041.128	621472.692	SD14OF81801FS	SED	FS		22-Apr-14	1	2	SW6020	7440-66-6	Zinc	58.2		MG/KG	Y
SD2014-OF8-18	899041.128	621472.692	SD14OF81801FS	SED	FS		22-Apr-14	1	2	SW8082	12674-11-2	Aroclor-1016	0.0353	U	MG/KG	N
SD2014-OF8-18	899041.128	621472.692	SD14OF81801FS	SED	FS		22-Apr-14	1	2	SW8082	11104-28-2	Aroclor-1221	0.0353	U	MG/KG	N
SD2014-OF8-18	899041.128	621472.692	SD14OF81801FS	SED	FS		22-Apr-14	1	2	SW8082	11141-16-5	Aroclor-1232	0.0353	U	MG/KG	N
SD2014-OF8-18	899041.128	621472.692	SD14OF81801FS	SED	FS		22-Apr-14	1	2	SW8082	53469-21-9	Aroclor-1242	0.0353	U	MG/KG	N
SD2014-OF8-18	899041.128	621472.692	SD14OF81801FS	SED	FS		22-Apr-14	1	2	SW8082	12672-29-6	Aroclor-1248	0.0353	U	MG/KG	N
SD2014-OF8-18	899041.128	621472.692	SD14OF81801FS	SED	FS		22-Apr-14	1	2	SW8082	11097-69-1	Aroclor-1254	0.0353	U	MG/KG	N

2014-2015 Sediment Analytical Data

SD2014-OF8-18	899041.128	621472.692	SD14OF81801FS	SED	FS	22-Apr-14	1	2	SW8082	11096-82-5	Aroclor-1260	0.0353	U	MG/KG	N
SD2014-OF8-18	899041.128	621472.692	SD14OF81801FS	SED	FS	22-Apr-14	1	2	SW8082	37324-23-5	Aroclor-1262	0.0353	U	MG/KG	N
SD2014-OF8-18	899041.128	621472.692	SD14OF81801FS	SED	FS	22-Apr-14	1	2	SW8082	11100-14-4	Aroclor-1268	0.0353	U	MG/KG	N
SD2014-OF8-18	899041.128	621472.692	SD14OF81801FS	SED	FS	22-Apr-14	1	2	SW8082	1336-36-3	PCB (total)	0.0353	U	MG/KG	N
SD2014-OF8-18	899041.128	621472.692	SD14OF81801FS	SED	FS	22-Apr-14	1	2	SW8270D	95-94-3	1,2,4,5-Tetrachlorobenzene	0.353	U	MG/KG	N
SD2014-OF8-18	899041.128	621472.692	SD14OF81801FS	SED	FS	22-Apr-14	1	2	SW8270D	120-82-1	1,2,4-Trichlorobenzene	0.353	U	MG/KG	N
SD2014-OF8-18	899041.128	621472.692	SD14OF81801FS	SED	FS	22-Apr-14	1	2	SW8270D	90-12-0	1-Methylnaphthalene	0.353	U	MG/KG	N
SD2014-OF8-18	899041.128	621472.692	SD14OF81801FS	SED	FS	22-Apr-14	1	2	SW8270D	108-60-1	2,2'-Dichlorodiisopropylether	0.353	U	MG/KG	N
SD2014-OF8-18	899041.128	621472.692	SD14OF81801FS	SED	FS	22-Apr-14	1	2	SW8270D	95-95-4	2,4,5-Trichlorophenol	0.353	U	MG/KG	N
SD2014-OF8-18	899041.128	621472.692	SD14OF81801FS	SED	FS	22-Apr-14	1	2	SW8270D	88-06-2	2,4,6-Trichlorophenol	0.353	U	MG/KG	N
SD2014-OF8-18	899041.128	621472.692	SD14OF81801FS	SED	FS	22-Apr-14	1	2	SW8270D	120-83-2	2,4-Dichlorophenol	0.353	U	MG/KG	N
SD2014-OF8-18	899041.128	621472.692	SD14OF81801FS	SED	FS	22-Apr-14	1	2	SW8270D	105-67-9	2,4-Dimethylphenol	0.353	U	MG/KG	N
SD2014-OF8-18	899041.128	621472.692	SD14OF81801FS	SED	FS	22-Apr-14	1	2	SW8270D	51-28-5	2,4-Dinitrophenol	0.706	UJ	MG/KG	N
SD2014-OF8-18	899041.128	621472.692	SD14OF81801FS	SED	FS	22-Apr-14	1	2	SW8270D	121-14-2	2,4-Dinitrotoluene	0.353	U	MG/KG	N
SD2014-OF8-18	899041.128	621472.692	SD14OF81801FS	SED	FS	22-Apr-14	1	2	SW8270D	606-20-2	2,6-Dinitrotoluene	0.353	U	MG/KG	N
SD2014-OF8-18	899041.128	621472.692	SD14OF81801FS	SED	FS	22-Apr-14	1	2	SW8270D	91-58-7	2-Chloronaphthalene	0.353	U	MG/KG	N
SD2014-OF8-18	899041.128	621472.692	SD14OF81801FS	SED	FS	22-Apr-14	1	2	SW8270D	95-57-8	2-Chlorophenol	0.353	U	MG/KG	N
SD2014-OF8-18	899041.128	621472.692	SD14OF81801FS	SED	FS	22-Apr-14	1	2	SW8270D	91-57-6	2-Methylnaphthalene	0.353	U	MG/KG	N
SD2014-OF8-18	899041.128	621472.692	SD14OF81801FS	SED	FS	22-Apr-14	1	2	SW8270D	95-48-7	2-Methylphenol	0.353	U	MG/KG	N
SD2014-OF8-18	899041.128	621472.692	SD14OF81801FS	SED	FS	22-Apr-14	1	2	SW8270D	88-74-4	2-Nitroaniline	0.353	U	MG/KG	N
SD2014-OF8-18	899041.128	621472.692	SD14OF81801FS	SED	FS	22-Apr-14	1	2	SW8270D	88-75-5	2-Nitrophenol	0.353	U	MG/KG	N
SD2014-OF8-18	899041.128	621472.692	SD14OF81801FS	SED	FS	22-Apr-14	1	2	SW8270D	15831-10-4	3 & 4 Methylphenol	0.353	U	MG/KG	N
SD2014-OF8-18	899041.128	621472.692	SD14OF81801FS	SED	FS	22-Apr-14	1	2	SW8270D	91-94-1	3,3'-Dichlorobenzidine	0.353	U	MG/KG	N
SD2014-OF8-18	899041.128	621472.692	SD14OF81801FS	SED	FS	22-Apr-14	1	2	SW8270D	99-09-2	3-Nitroaniline	0.353	U	MG/KG	N
SD2014-OF8-18	899041.128	621472.692	SD14OF81801FS	SED	FS	22-Apr-14	1	2	SW8270D	534-52-1	4,6-Dinitro-2-methylphenol	0.706	U	MG/KG	N
SD2014-OF8-18	899041.128	621472.692	SD14OF81801FS	SED	FS	22-Apr-14	1	2	SW8270D	101-55-3	4-Bromophenyl phenyl ether	0.353	U	MG/KG	N
SD2014-OF8-18	899041.128	621472.692	SD14OF81801FS	SED	FS	22-Apr-14	1	2	SW8270D	59-50-7	4-Chloro-3-methylphenol	0.353	U	MG/KG	N
SD2014-OF8-18	899041.128	621472.692	SD14OF81801FS	SED	FS	22-Apr-14	1	2	SW8270D	106-47-8	4-Chloroaniline	0.353	U	MG/KG	N
SD2014-OF8-18	899041.128	621472.692	SD14OF81801FS	SED	FS	22-Apr-14	1	2	SW8270D	7005-72-3	4-Chlorophenyl phenyl ether	0.353	U	MG/KG	N
SD2014-OF8-18	899041.128	621472.692	SD14OF81801FS	SED	FS	22-Apr-14	1	2	SW8270D	100-01-6	4-Nitroaniline	0.353	U	MG/KG	N
SD2014-OF8-18	899041.128	621472.692	SD14OF81801FS	SED	FS	22-Apr-14	1	2	SW8270D	100-02-7	4-Nitrophenol	0.353	U	MG/KG	N
SD2014-OF8-18	899041.128	621472.692	SD14OF81801FS	SED	FS	22-Apr-14	1	2	SW8270D	83-32-9	Acenaphthene	0.0353	U	MG/KG	N
SD2014-OF8-18	899041.128	621472.692	SD14OF81801FS	SED	FS	22-Apr-14	1	2	SW8270D	208-96-8	Acenaphthylene	0.0353		MG/KG	Y
SD2014-OF8-18	899041.128	621472.692	SD14OF81801FS	SED	FS	22-Apr-14	1	2	SW8270D	62-53-3	Aniline	0.353	U	MG/KG	N
SD2014-OF8-18	899041.128	621472.692	SD14OF81801FS	SED	FS	22-Apr-14	1	2	SW8270D	120-12-7	Anthracene	0.0353		MG/KG	Y
SD2014-OF8-18	899041.128	621472.692	SD14OF81801FS	SED	FS	22-Apr-14	1	2	SW8270D	56-55-3	Benzo(a)anthracene	0.17		MG/KG	Y
SD2014-OF8-18	899041.128	621472.692	SD14OF81801FS	SED	FS	22-Apr-14	1	2	SW8270D	50-32-8	Benzo(a)pyrene	0.148		MG/KG	Y
SD2014-OF8-18	899041.128	621472.692	SD14OF81801FS	SED	FS	22-Apr-14	1	2	SW8270D	205-99-2	Benzo(b)fluoranthene	0.283		MG/KG	Y
SD2014-OF8-18	899041.128	621472.692	SD14OF81801FS	SED	FS	22-Apr-14	1	2	SW8270D	191-24-2	Benzo(ghi)perylene	0.102		MG/KG	Y
SD2014-OF8-18	899041.128	621472.692	SD14OF81801FS	SED	FS	22-Apr-14	1	2	SW8270D	207-08-9	Benzo(k)fluoranthene	0.138		MG/KG	Y
SD2014-OF8-18	899041.128	621472.692	SD14OF81801FS	SED	FS	22-Apr-14	1	2	SW8270D	111-91-1	Bis(2-Chloroethoxy)methane	0.353	U	MG/KG	N
SD2014-OF8-18	899041.128	621472.692	SD14OF81801FS	SED	FS	22-Apr-14	1	2	SW8270D	111-44-4	Bis(2-Chloroethyl)ether	0.353	U	MG/KG	N
SD2014-OF8-18	899041.128	621472.692	SD14OF81801FS	SED	FS	22-Apr-14	1	2	SW8270D	117-81-7	Bis(2-Ethylhexyl)phthalate	0.353	U	MG/KG	N
SD2014-OF8-18	899041.128	621472.692	SD14OF81801FS	SED	FS	22-Apr-14	1	2	SW8270D	85-68-7	Butylbenzylphthalate	0.353	U	MG/KG	N
SD2014-OF8-18	899041.128	621472.692	SD14OF81801FS	SED	FS	22-Apr-14	1	2	SW8270D	86-74-8	Carbazole	0.353	U	MG/KG	N
SD2014-OF8-18	899041.128	621472.692	SD14OF81801FS	SED	FS	22-Apr-14	1	2	SW8270D	218-01-9	Chrysene	0.129		MG/KG	Y
SD2014-OF8-18	899041.128	621472.692	SD14OF81801FS	SED	FS	22-Apr-14	1	2	SW8270D	84-74-2	Di-n-butylphthalate	0.353	U	MG/KG	N
SD2014-OF8-18	899041.128	621472.692	SD14OF81801FS	SED	FS	22-Apr-14	1	2	SW8270D	117-84-0	Di-n-octylphthalate	0.353	U	MG/KG	N
SD2014-OF8-18	899041.128	621472.692	SD14OF81801FS	SED	FS	22-Apr-14	1	2	SW8270D	53-70-3	Dibenz(a,h)anthracene	0.0459		MG/KG	Y
SD2014-OF8-18	899041.128	621472.692	SD14OF81801FS	SED	FS	22-Apr-14	1	2	SW8270D	132-64-9	Dibenzofuran	0.353	U	MG/KG	N
SD2014-OF8-18	899041.128	621472.692	SD14OF81801FS	SED	FS	22-Apr-14	1	2	SW8270D	84-66-2	Diethylphthalate	0.353	U	MG/KG	N
SD2014-OF8-18	899041.128	621472.692	SD14OF81801FS	SED	FS	22-Apr-14	1	2	SW8270D	131-11-3	Dimethylphthalate	0.353	U	MG/KG	N
SD2014-OF8-18	899041.128	621472.692	SD14OF81801FS	SED	FS	22-Apr-14	1	2	SW8270D	206-44-0	Fluoranthene	0.304		MG/KG	Y
SD2014-OF8-18	899041.128	621472.692	SD14OF81801FS	SED	FS	22-Apr-14	1	2	SW8270D	86-73-7	Fluorene	0.0353	U	MG/KG	N
SD2014-OF8-18	899041.128	621472.692	SD14OF81801FS	SED	FS	22-Apr-14	1	2	SW8270D	118-74-1	Hexachlorobenzene	0.353	U	MG/KG	N
SD2014-OF8-18	899041.128	621472.692	SD14OF81801FS	SED	FS	22-Apr-14	1	2	SW8270D	87-68-3	Hexachlorobutadiene	0.353	U	MG/KG	N
SD2014-OF8-18	899041.128	621472.692	SD14OF81801FS	SED	FS	22-Apr-14	1	2	SW8270D	77-47-4	Hexachlorocyclopentadiene	0.353	UJ	MG/KG	N
SD2014-OF8-18	899041.128	621472.692	SD14OF81801FS	SED	FS	22-Apr-14	1	2	SW8270D	67-72-1	Hexachloroethane	0.353	U	MG/KG	N
SD2014-OF8-18	899041.128	621472.692	SD14OF81801FS	SED	FS	22-Apr-14	1	2	SW8270D	193-39-5	Indeno(1,2,3-cd)pyrene	0.104		MG/KG	Y

2014-2015 Sediment Analytical Data

SD2014-OF8-18	899041.128	621472.692	SD14OF81801FS	SED	FS	22-Apr-14	1	2	SW8270D	78-59-1	Isophorone	0.353	U	MG/KG	N
SD2014-OF8-18	899041.128	621472.692	SD14OF81801FS	SED	FS	22-Apr-14	1	2	SW8270D	621-64-7	N-Nitrosodi-n-propylamine	0.353	U	MG/KG	N
SD2014-OF8-18	899041.128	621472.692	SD14OF81801FS	SED	FS	22-Apr-14	1	2	SW8270D	86-30-6	N-Nitrosodiphenylamine	0.353	U	MG/KG	N
SD2014-OF8-18	899041.128	621472.692	SD14OF81801FS	SED	FS	22-Apr-14	1	2	SW8270D	91-20-3	Naphthalene	0.0353	U	MG/KG	N
SD2014-OF8-18	899041.128	621472.692	SD14OF81801FS	SED	FS	22-Apr-14	1	2	SW8270D	98-95-3	Nitrobenzene	0.353	U	MG/KG	N
SD2014-OF8-18	899041.128	621472.692	SD14OF81801FS	SED	FS	22-Apr-14	1	2	SW8270D	82-68-8	Pentachloronitrobenzene	0.353	U	MG/KG	N
SD2014-OF8-18	899041.128	621472.692	SD14OF81801FS	SED	FS	22-Apr-14	1	2	SW8270D	87-86-5	Pentachlorophenol	0.353	U	MG/KG	N
SD2014-OF8-18	899041.128	621472.692	SD14OF81801FS	SED	FS	22-Apr-14	1	2	SW8270D	85-01-8	Phenanthrene	0.189		MG/KG	Y
SD2014-OF8-18	899041.128	621472.692	SD14OF81801FS	SED	FS	22-Apr-14	1	2	SW8270D	108-95-2	Phenol	0.353	U	MG/KG	N
SD2014-OF8-18	899041.128	621472.692	SD14OF81801FS	SED	FS	22-Apr-14	1	2	SW8270D	129-00-0	Pyrene	0.291		MG/KG	Y
SD2014-OF8-18	899041.128	621472.692	SD14OF81801FS	SED	FS	22-Apr-14	1	2	SW8270D	110-86-1	Pyridine	0.353	U	MG/KG	N
SD2014-OF8-18	899041.128	621472.692	SD14OF81801FS	SED	FS	22-Apr-14	1	2	SW9010A	57-12-5	Cyanide, Total	0.706	UJ	MG/KG	N
SD2014-OF8-18	899041.128	621472.692	SD14OF1802FS	SED	FS	07-Apr-15	2	3	8270SIM	HLA0440	Decachlorobiphenyl (total)	0.0025	U	MG/KG	
SD2014-OF8-18	899041.128	621472.692	SD14OF1802FS	SED	FS	07-Apr-15	2	3	8270SIM	25512-42-9	Dichlorobiphenyl (total)	0.0122	U	MG/KG	
SD2014-OF8-18	899041.128	621472.692	SD14OF1802FS	SED	FS	07-Apr-15	2	3	8270SIM	28655-71-2	Heptachlorobiphenyl (total)	0.053		MG/KG	Y
SD2014-OF8-18	899041.128	621472.692	SD14OF1802FS	SED	FS	07-Apr-15	2	3	8270SIM	26601-64-9	Hexachlorobiphenyl (total)	0.068		MG/KG	Y
SD2014-OF8-18	899041.128	621472.692	SD14OF1802FS	SED	FS	07-Apr-15	2	3	8270SIM	27323-18-8	Monochlorobiphenyl (total)	0.0046	U	MG/KG	
SD2014-OF8-18	899041.128	621472.692	SD14OF1802FS	SED	FS	07-Apr-15	2	3	8270SIM	53742-07-7	Nonachlorobiphenyl (total)	0.016		MG/KG	Y
SD2014-OF8-18	899041.128	621472.692	SD14OF1802FS	SED	FS	07-Apr-15	2	3	8270SIM	55722-26-4	Octachlorobiphenyl (total)	0.036		MG/KG	Y
SD2014-OF8-18	899041.128	621472.692	SD14OF1802FS	SED	FS	07-Apr-15	2	3	8270SIM	25429-29-2	Pentachlorobiphenyl (total)	0.058		MG/KG	Y
SD2014-OF8-18	899041.128	621472.692	SD14OF1802FS	SED	FS	07-Apr-15	2	3	8270SIM	26914-33-0	Tetrachlorobiphenyl (total)	0.0213	U	MG/KG	
SD2014-OF8-18	899041.128	621472.692	SD14OF1802FS	SED	FS	07-Apr-15	2	3	8270SIM	HLA0482	Total Homolog (PCBs)	0.28		MG/KG	Y
SD2014-OF8-18	899041.128	621472.692	SD14OF1802FS	SED	FS	07-Apr-15	2	3	8270SIM	25323-68-6	Trichlorobiphenyl (total)	0.026		MG/KG	Y
SD2014-OF8-18	899041.128	621472.692	SD14OF1802FS	SED	FS	07-Apr-15	2	3	SW846 3rd Ed. 6020	7440-38-2	Arsenic	3.39		MG/KG	Y
SD2014-OF8-18	899041.128	621472.692	SD14OF1802FS	SED	FS	07-Apr-15	2	3	SW846 3rd Ed. 6020	7440-43-9	Cadmium	1.1		MG/KG	Y
SD2014-OF8-18	899041.128	621472.692	SD14OF1802FS	SED	FS	07-Apr-15	2	3	SW846 3rd Ed. 6020	7440-47-3	Chromium	208		MG/KG	Y
SD2014-OF8-18	899041.128	621472.692	SD14OF1802FS	SED	FS	07-Apr-15	2	3	SW846 3rd Ed. 6020	7440-50-8	Copper	155		MG/KG	Y
SD2014-OF8-18	899041.128	621472.692	SD14OF1802FS	SED	FS	07-Apr-15	2	3	SW846 3rd Ed. 6020	HLA3024	ERM-Q (Metals)	0.298764046		NA	Y
SD2014-OF8-18	899041.128	621472.692	SD14OF1802FS	SED	FS	07-Apr-15	2	3	SW846 3rd Ed. 6020	7439-92-1	Lead	68.4	J	MG/KG	Y
SD2014-OF8-18	899041.128	621472.692	SD14OF1802FS	SED	FS	07-Apr-15	2	3	SW846 3rd Ed. 6020	7439-97-6	Mercury	0.16		MG/KG	Y
SD2014-OF8-18	899041.128	621472.692	SD14OF1802FS	SED	FS	07-Apr-15	2	3	SW846 3rd Ed. 6020	7440-02-0	Nickel	19.5		MG/KG	Y
SD2014-OF8-18	899041.128	621472.692	SD14OF1802FS	SED	FS	07-Apr-15	2	3	SW846 3rd Ed. 6020	7440-22-4	Silver	0.58		MG/KG	Y
SD2014-OF8-18	899041.128	621472.692	SD14OF1802FS	SED	FS	07-Apr-15	2	3	SW846 3rd Ed. 6020	7440-66-6	Zinc	99.4		MG/KG	Y
SD2014-OF8-18	899041.128	621472.692	SD14OF1802FS	SED	FS	07-Apr-15	2	3	SW846 8082	12674-11-2	Aroclor-1016	0.025	U	MG/KG	
SD2014-OF8-18	899041.128	621472.692	SD14OF1802FS	SED	FS	07-Apr-15	2	3	SW846 8082	11104-28-2	Aroclor-1221	0.025	U	MG/KG	
SD2014-OF8-18	899041.128	621472.692	SD14OF1802FS	SED	FS	07-Apr-15	2	3	SW846 8082	11141-16-5	Aroclor-1232	0.025	U	MG/KG	
SD2014-OF8-18	899041.128	621472.692	SD14OF1802FS	SED	FS	07-Apr-15	2	3	SW846 8082	53469-21-9	Aroclor-1242	0.025	U	MG/KG	
SD2014-OF8-18	899041.128	621472.692	SD14OF1802FS	SED	FS	07-Apr-15	2	3	SW846 8082	12672-29-6	Aroclor-1248	0.025	U	MG/KG	
SD2014-OF8-18	899041.128	621472.692	SD14OF1802FS	SED	FS	07-Apr-15	2	3	SW846 8082	11097-69-1	Aroclor-1254	0.025	U	MG/KG	
SD2014-OF8-18	899041.128	621472.692	SD14OF1802FS	SED	FS	07-Apr-15	2	3	SW846 8082	11096-82-5	Aroclor-1260	0.082		MG/KG	Y
SD2014-OF8-18	899041.128	621472.692	SD14OF1802FS	SED	FS	07-Apr-15	2	3	SW846 8082	37324-23-5	Aroclor-1262	0.067		MG/KG	Y
SD2014-OF8-18	899041.128	621472.692	SD14OF1802FS	SED	FS	07-Apr-15	2	3	SW846 8082	11100-14-4	Aroclor-1268	0.025	U	MG/KG	
SD2014-OF8-18	899041.128	621472.692	SD14OF1802FS	SED	FS	07-Apr-15	2	3	SW846 8082	HLA0392	Total Aroclor (CALC)	0.149		MG/KG	Y
SD2014-OF8-18	899041.128	621472.692	SD14OF1803FSH	SED	FS	07-Apr-15	3	4	8270SIM	HLA0440	Decachlorobiphenyl (total)	0.0005	U	MG/KG	
SD2014-OF8-18	899041.128	621472.692	SD14OF1803FSH	SED	FS	07-Apr-15	3	4	8270SIM	25512-42-9	Dichlorobiphenyl (total)	0.0024	U	MG/KG	
SD2014-OF8-18	899041.128	621472.692	SD14OF1803FSH	SED	FS	07-Apr-15	3	4	8270SIM	28655-71-2	Heptachlorobiphenyl (total)	0.0035	U	MG/KG	
SD2014-OF8-18	899041.128	621472.692	SD14OF1803FSH	SED	FS	07-Apr-15	3	4	8270SIM	26601-64-9	Hexachlorobiphenyl (total)	0.0041	U	MG/KG	
SD2014-OF8-18	899041.128	621472.692	SD14OF1803FSH	SED	FS	07-Apr-15	3	4	8270SIM	27323-18-8	Monochlorobiphenyl (total)	0.0009	U	MG/KG	
SD2014-OF8-18	899041.128	621472.692	SD14OF1803FSH	SED	FS	07-Apr-15	3	4	8270SIM	53742-07-7	Nonachlorobiphenyl (total)	0.0009	U	MG/KG	
SD2014-OF8-18	899041.128	621472.692	SD14OF1803FSH	SED	FS	07-Apr-15	3	4	8270SIM	55722-26-4	Octachlorobiphenyl (total)	0.0024	U	MG/KG	
SD2014-OF8-18	899041.128	621472.692	SD14OF1803FSH	SED	FS	07-Apr-15	3	4	8270SIM	25429-29-2	Pentachlorobiphenyl (total)	0.0045	U	MG/KG	
SD2014-OF8-18	899041.128	621472.692	SD14OF1803FSH	SED	FS	07-Apr-15	3	4	8270SIM	26914-33-0	Tetrachlorobiphenyl (total)	0.0041	U	MG/KG	
SD2014-OF8-18	899041.128	621472.692	SD14OF1803FSH	SED	FS	07-Apr-15	3	4	8270SIM	HLA0482	Total Homolog (PCBs)	0.029	U	MG/KG	
SD2014-OF8-18	899041.128	621472.692	SD14OF1803FSH	SED	FS	07-Apr-15	3	4	8270SIM	25323-68-6	Trichlorobiphenyl (total)	0.0024	U	MG/KG	
SD2014-OF8-18	899041.128	621472.692	SD14OF1803FSH	SED	FS	07-Apr-15	3	4	SW 846 8270 SIM	83-32-9	Acenaphthene	0.01	U	MG/KG	
SD2014-OF8-18	899041.128	621472.692	SD14OF1803FSH	SED	FS	07-Apr-15	3	4	SW 846 8270 SIM	208-96-8	Acenaphthylene	0.01	U	MG/KG	
SD2014-OF8-18	899041.128	621472.692	SD14OF1803FSH	SED	FS	07-Apr-15	3	4	SW 846 8270 SIM	120-12-7	Anthracene	0.01	U	MG/KG	
SD2014-OF8-18	899041.128	621472.692	SD14OF1803FSH	SED	FS	07-Apr-15	3	4	SW 846 8270 SIM	56-55-3	Benzo(a)anthracene	0.029		MG/KG	Y
SD2014-OF8-18	899041.128	621472.692	SD14OF1803FSH	SED	FS	07-Apr-15	3	4	SW 846 8270 SIM	50-32-8	Benzo(a)pyrene	0.034		MG/KG	Y

2014-2015 Sediment Analytical Data

SD2014-OF8-18	899041.128	621472.692	SD14OF1803FSH	SED	FS	07-Apr-15	3	4	SW 846 8270 SIM	205-99-2	Benzo(b)fluoranthene	0.034		MG/KG	Y
SD2014-OF8-18	899041.128	621472.692	SD14OF1803FSH	SED	FS	07-Apr-15	3	4	SW 846 8270 SIM	191-24-2	Benzo(ghi)perylene	0.033		MG/KG	Y
SD2014-OF8-18	899041.128	621472.692	SD14OF1803FSH	SED	FS	07-Apr-15	3	4	SW 846 8270 SIM	207-08-9	Benzo(k)fluoranthene	0.031		MG/KG	Y
SD2014-OF8-18	899041.128	621472.692	SD14OF1803FSH	SED	FS	07-Apr-15	3	4	SW 846 8270 SIM	218-01-9	Chrysene	0.037		MG/KG	Y
SD2014-OF8-18	899041.128	621472.692	SD14OF1803FSH	SED	FS	07-Apr-15	3	4	SW 846 8270 SIM	53-70-3	Dibenz(a,h)anthracene	0.01	U	MG/KG	
SD2014-OF8-18	899041.128	621472.692	SD14OF1803FSH	SED	FS	07-Apr-15	3	4	SW 846 8270 SIM	206-44-0	Fluoranthene	0.052		MG/KG	Y
SD2014-OF8-18	899041.128	621472.692	SD14OF1803FSH	SED	FS	07-Apr-15	3	4	SW 846 8270 SIM	86-73-7	Fluorene	0.01	U	MG/KG	
SD2014-OF8-18	899041.128	621472.692	SD14OF1803FSH	SED	FS	07-Apr-15	3	4	SW 846 8270 SIM	193-39-5	Indeno(1,2,3-cd)pyrene	0.027		MG/KG	Y
SD2014-OF8-18	899041.128	621472.692	SD14OF1803FSH	SED	FS	07-Apr-15	3	4	SW 846 8270 SIM	91-20-3	Naphthalene	0.01	UJ	MG/KG	
SD2014-OF8-18	899041.128	621472.692	SD14OF1803FSH	SED	FS	07-Apr-15	3	4	SW 846 8270 SIM	85-01-8	Phenanthrene	0.046	U	MG/KG	
SD2014-OF8-18	899041.128	621472.692	SD14OF1803FSH	SED	FS	07-Apr-15	3	4	SW 846 8270 SIM	129-00-0	Pyrene	0.074		MG/KG	Y
SD2014-OF8-18	899041.128	621472.692	SD14OF1803FSH	SED	FS	07-Apr-15	3	4	SW 846 8270/EPA 680	2051-24-3	Cl10-BZ#209	0.0002	U	MG/KG	
SD2014-OF8-18	899041.128	621472.692	SD14OF1803FSH	SED	FS	07-Apr-15	3	4	SW 846 8270/EPA 680	34883-43-7	Cl2-BZ#8	0.0002	U	MG/KG	
SD2014-OF8-18	899041.128	621472.692	SD14OF1803FSH	SED	FS	07-Apr-15	3	4	SW 846 8270/EPA 680	37680-65-2	Cl3-BZ#18	0.0002	U	MG/KG	
SD2014-OF8-18	899041.128	621472.692	SD14OF1803FSH	SED	FS	07-Apr-15	3	4	SW 846 8270/EPA 680	7012-37-5	Cl3-BZ#28	0.0002	U	MG/KG	
SD2014-OF8-18	899041.128	621472.692	SD14OF1803FSH	SED	FS	07-Apr-15	3	4	SW 846 8270/EPA 680	41464-39-5	Cl4-BZ#44	0.0002	U	MG/KG	
SD2014-OF8-18	899041.128	621472.692	SD14OF1803FSH	SED	FS	07-Apr-15	3	4	SW 846 8270/EPA 680	41464-40-8	Cl4-BZ#49	0.0002	U	MG/KG	
SD2014-OF8-18	899041.128	621472.692	SD14OF1803FSH	SED	FS	07-Apr-15	3	4	SW 846 8270/EPA 680	35693-99-3	Cl4-BZ#52	0.0002	U	MG/KG	
SD2014-OF8-18	899041.128	621472.692	SD14OF1803FSH	SED	FS	07-Apr-15	3	4	SW 846 8270/EPA 680	32598-10-0	Cl4-BZ#66	0.0002	U	MG/KG	
SD2014-OF8-18	899041.128	621472.692	SD14OF1803FSH	SED	FS	07-Apr-15	3	4	SW 846 8270/EPA 680	32598-13-3	Cl4-BZ#77	0.0002	U	MG/KG	
SD2014-OF8-18	899041.128	621472.692	SD14OF1803FSH	SED	FS	07-Apr-15	3	4	SW 846 8270/EPA 680	37680-73-2	Cl5-BZ#101	0.00072		MG/KG	Y
SD2014-OF8-18	899041.128	621472.692	SD14OF1803FSH	SED	FS	07-Apr-15	3	4	SW 846 8270/EPA 680	32598-14-4	Cl5-BZ#105	0.0002	U	MG/KG	
SD2014-OF8-18	899041.128	621472.692	SD14OF1803FSH	SED	FS	07-Apr-15	3	4	SW 846 8270/EPA 680	31508-00-6	Cl5-BZ#118	0.00045		MG/KG	Y
SD2014-OF8-18	899041.128	621472.692	SD14OF1803FSH	SED	FS	07-Apr-15	3	4	SW 846 8270/EPA 680	57465-28-8	Cl5-BZ#126	0.0002	U	MG/KG	
SD2014-OF8-18	899041.128	621472.692	SD14OF1803FSH	SED	FS	07-Apr-15	3	4	SW 846 8270/EPA 680	38380-07-3	Cl5-BZ#128	0.0002	U	MG/KG	
SD2014-OF8-18	899041.128	621472.692	SD14OF1803FSH	SED	FS	07-Apr-15	3	4	SW 846 8270/EPA 680	38380-02-8	Cl5-BZ#87	0.00017	J	MG/KG	Y
SD2014-OF8-18	899041.128	621472.692	SD14OF1803FSH	SED	FS	07-Apr-15	3	4	SW 846 8270/EPA 680	35065-28-2	Cl6-BZ#138	0.0009	J	MG/KG	Y
SD2014-OF8-18	899041.128	621472.692	SD14OF1803FSH	SED	FS	07-Apr-15	3	4	SW 846 8270/EPA 680	35065-27-1	Cl6-BZ#153	0.00071	J	MG/KG	Y
SD2014-OF8-18	899041.128	621472.692	SD14OF1803FSH	SED	FS	07-Apr-15	3	4	SW 846 8270/EPA 680	35065-30-6	Cl6-BZ#170	0.00022		MG/KG	Y
SD2014-OF8-18	899041.128	621472.692	SD14OF1803FSH	SED	FS	07-Apr-15	3	4	SW 846 8270/EPA 680	35065-29-3	Cl7-BZ#180	0.00034	J	MG/KG	Y
SD2014-OF8-18	899041.128	621472.692	SD14OF1803FSH	SED	FS	07-Apr-15	3	4	SW 846 8270/EPA 680	52663-69-1	Cl7-BZ#183	0.00019	J	MG/KG	Y
SD2014-OF8-18	899041.128	621472.692	SD14OF1803FSH	SED	FS	07-Apr-15	3	4	SW 846 8270/EPA 680	74472-48-3	Cl7-BZ#184	0.0002	U	MG/KG	
SD2014-OF8-18	899041.128	621472.692	SD14OF1803FSH	SED	FS	07-Apr-15	3	4	SW 846 8270/EPA 680	52663-68-0	Cl7-BZ#187	0.00035	J	MG/KG	Y
SD2014-OF8-18	899041.128	621472.692	SD14OF1803FSH	SED	FS	07-Apr-15	3	4	SW 846 8270/EPA 680	52663-78-2	Cl8-BZ#195	0.0002	U	MG/KG	
SD2014-OF8-18	899041.128	621472.692	SD14OF1803FSH	SED	FS	07-Apr-15	3	4	SW 846 8270/EPA 680	40186-72-9	Cl9-BZ#206	0.00017	J	MG/KG	Y
SD2014-OF8-18	899041.128	621472.692	SD14OF1803FSH	SED	FS	07-Apr-15	3	4	SW846 3rd Ed. 6020	7440-38-2	Arsenic	3.92		MG/KG	Y
SD2014-OF8-18	899041.128	621472.692	SD14OF1803FSH	SED	FS	07-Apr-15	3	4	SW846 3rd Ed. 6020	7440-43-9	Cadmium	0.5	U	MG/KG	
SD2014-OF8-18	899041.128	621472.692	SD14OF1803FSH	SED	FS	07-Apr-15	3	4	SW846 3rd Ed. 6020	7440-47-3	Chromium	19.2	J	MG/KG	Y
SD2014-OF8-18	899041.128	621472.692	SD14OF1803FSH	SED	FS	07-Apr-15	3	4	SW846 3rd Ed. 6020	7440-50-8	Copper	15		MG/KG	Y
SD2014-OF8-18	899041.128	621472.692	SD14OF1803FSH	SED	FS	04-Apr-15	3	4	SW846 3rd Ed. 6020	HLA3024	ERM-Q (Metals)	0.07740188		NA	Y
SD2014-OF8-18	899041.128	621472.692	SD14OF1803FSH	SED	FS	07-Apr-15	3	4	SW846 3rd Ed. 6020	7439-92-1	Lead	6.48		MG/KG	Y
SD2014-OF8-18	899041.128	621472.692	SD14OF1803FSH	SED	FS	07-Apr-15	3	4	SW846 3rd Ed. 6020	7439-97-6	Mercury	0.05	U	MG/KG	
SD2014-OF8-18	899041.128	621472.692	SD14OF1803FSH	SED	FS	07-Apr-15	3	4	SW846 3rd Ed. 6020	7440-02-0	Nickel	12.2		MG/KG	Y
SD2014-OF8-18	899041.128	621472.692	SD14OF1803FSH	SED	FS	07-Apr-15	3	4	SW846 3rd Ed. 6020	7440-22-4	Silver	0.5	U	MG/KG	
SD2014-OF8-18	899041.128	621472.692	SD14OF1803FSH	SED	FS	07-Apr-15	3	4	SW846 3rd Ed. 6020	7440-66-6	Zinc	42.3		MG/KG	Y
SD2014-OF8-18	899041.128	621472.692	SD14OF1803FSH	SED	FS	07-Apr-15	3	4	SW846 8082	12674-11-2	Aroclor-1016	0.025	U	MG/KG	
SD2014-OF8-18	899041.128	621472.692	SD14OF1803FSH	SED	FS	07-Apr-15	3	4	SW846 8082	11104-28-2	Aroclor-1221	0.025	U	MG/KG	
SD2014-OF8-18	899041.128	621472.692	SD14OF1803FSH	SED	FS	07-Apr-15	3	4	SW846 8082	11141-16-5	Aroclor-1232	0.025	U	MG/KG	
SD2014-OF8-18	899041.128	621472.692	SD14OF1803FSH	SED	FS	07-Apr-15	3	4	SW846 8082	53469-21-9	Aroclor-1242	0.025	U	MG/KG	
SD2014-OF8-18	899041.128	621472.692	SD14OF1803FSH	SED	FS	07-Apr-15	3	4	SW846 8082	12672-29-6	Aroclor-1248	0.025	U	MG/KG	
SD2014-OF8-18	899041.128	621472.692	SD14OF1803FSH	SED	FS	07-Apr-15	3	4	SW846 8082	11097-69-1	Aroclor-1254	0.025	U	MG/KG	
SD2014-OF8-18	899041.128	621472.692	SD14OF1803FSH	SED	FS	07-Apr-15	3	4	SW846 8082	11096-82-5	Aroclor-1260	0.025	U	MG/KG	
SD2014-OF8-18	899041.128	621472.692	SD14OF1803FSH	SED	FS	07-Apr-15	3	4	SW846 8082	37324-23-5	Aroclor-1262	0.025	U	MG/KG	
SD2014-OF8-18	899041.128	621472.692	SD14OF1803FSH	SED	FS	07-Apr-15	3	4	SW846 8082	11100-14-4	Aroclor-1268	0.025	U	MG/KG	
SD2014-OF8-18	899041.128	621472.692	SD14OF1803FSH	SED	FS	07-Apr-15	3	4	SW846 9060	HLA0011	Total Organic Carbon	1.9		PERCENT	Y
SD2014-OF8-19	899098.072	621490.559	SD14OF81900FS	SED	FS	23-Apr-14	0	0.5	A209F	HLA0046	Percent Solids	45.5		PERCENT	Y
SD2014-OF8-19	899098.072	621490.559	SD14OF81900FS	SED	FS	23-Apr-14	0	0.5	E680	2051-24-3	Cl10-BZ#209	0.055	U	MG/KG	N
SD2014-OF8-19	899098.072	621490.559	SD14OF81900FS	SED	FS	23-Apr-14	0	0.5	E680	25512-42-9	Dichlorobiphenyl (total)	0.011	U	MG/KG	N
SD2014-OF8-19	899098.072	621490.559	SD14OF81900FS	SED	FS	23-Apr-14	0	0.5	E680	28655-71-2	Heptachlorobiphenyl (total)	0.033	U	MG/KG	N

2014-2015 Sediment Analytical Data

SD2014-OF8-19	899098.072	621490.559	SD14OF81900FS	SED	FS	23-Apr-14	0	0.5	E680	26601-64-9	Hexachlorobiphenyl (total)	0.022	U	MG/KG	N
SD2014-OF8-19	899098.072	621490.559	SD14OF81900FS	SED	FS	23-Apr-14	0	0.5	E680	27323-18-8	Monochlorobiphenyl (total)	0.011	U	MG/KG	N
SD2014-OF8-19	899098.072	621490.559	SD14OF81900FS	SED	FS	23-Apr-14	0	0.5	E680	53742-07-7	Nonachlorobiphenyl (total)	0.055	U	MG/KG	N
SD2014-OF8-19	899098.072	621490.559	SD14OF81900FS	SED	FS	23-Apr-14	0	0.5	E680	55722-26-4	Octachlorobiphenyl (total)	0.033	U	MG/KG	N
SD2014-OF8-19	899098.072	621490.559	SD14OF81900FS	SED	FS	23-Apr-14	0	0.5	E680	25429-29-2	Pentachlorobiphenyl (total)	0.022	U	MG/KG	N
SD2014-OF8-19	899098.072	621490.559	SD14OF81900FS	SED	FS	23-Apr-14	0	0.5	E680	26914-33-0	Tetrachlorobiphenyl (total)	0.022	U	MG/KG	N
SD2014-OF8-19	899098.072	621490.559	SD14OF81900FS	SED	FS	23-Apr-14	0	0.5	E680	HLA0482	Total Homolog (PCBs)	0.1375	U	MG/KG	N
SD2014-OF8-19	899098.072	621490.559	SD14OF81900FS	SED	FS	23-Apr-14	0	0.5	E680	25323-68-6	Trichlorobiphenyl (total)	0.011	U	MG/KG	N
SD2014-OF8-19	899098.072	621490.559	SD14OF81900FS	SED	FS	23-Apr-14	0	0.5	EPA/600/M4//82/020	1332-21-4	Asbestos, Total	0.5	U	PERCENT	N
SD2014-OF8-19	899098.072	621490.559	SD14OF81900FS	SED	FS	23-Apr-14	0	0.5	LYDKHN	HLA0011	Total Organic Carbon	54800		MG/KG	Y
SD2014-OF8-19	899098.072	621490.559	SD14OF81900FS	SED	FS	23-Apr-14	0	0.5	SW6020	7440-36-0	Antimony	2.2	U	MG/KG	N
SD2014-OF8-19	899098.072	621490.559	SD14OF81900FS	SED	FS	23-Apr-14	0	0.5	SW6020	7440-38-2	Arsenic	5.82		MG/KG	Y
SD2014-OF8-19	899098.072	621490.559	SD14OF81900FS	SED	FS	23-Apr-14	0	0.5	SW6020	7440-43-9	Cadmium	1.12		MG/KG	Y
SD2014-OF8-19	899098.072	621490.559	SD14OF81900FS	SED	FS	23-Apr-14	0	0.5	SW6020	7440-47-3	Chromium	135		MG/KG	Y
SD2014-OF8-19	899098.072	621490.559	SD14OF81900FS	SED	FS	23-Apr-14	0	0.5	SW6020	7440-50-8	Copper	218		MG/KG	Y
SD2014-OF8-19	899098.072	621490.559	SD14OF81900FS	SED	FS	23-Apr-14	0	0.5	SW6020	HLA3024	ERM-Q (Metals)	0.394527366		NA	Y
SD2014-OF8-19	899098.072	621490.559	SD14OF81900FS	SED	FS	23-Apr-14	0	0.5	SW6020	7439-92-1	Lead	113		MG/KG	Y
SD2014-OF8-19	899098.072	621490.559	SD14OF81900FS	SED	FS	23-Apr-14	0	0.5	SW6020	7439-96-5	Manganese	244		MG/KG	Y
SD2014-OF8-19	899098.072	621490.559	SD14OF81900FS	SED	FS	23-Apr-14	0	0.5	SW6020	7440-02-0	Nickel	24.3		MG/KG	Y
SD2014-OF8-19	899098.072	621490.559	SD14OF81900FS	SED	FS	23-Apr-14	0	0.5	SW6020	7782-49-2	Selenium	2.2	U	MG/KG	N
SD2014-OF8-19	899098.072	621490.559	SD14OF81900FS	SED	FS	23-Apr-14	0	0.5	SW6020	7440-22-4	Silver	2.2	U	MG/KG	N
SD2014-OF8-19	899098.072	621490.559	SD14OF81900FS	SED	FS	23-Apr-14	0	0.5	SW6020	7440-28-0	Thallium	2.2	U	MG/KG	N
SD2014-OF8-19	899098.072	621490.559	SD14OF81900FS	SED	FS	23-Apr-14	0	0.5	SW6020	7440-66-6	Zinc	204		MG/KG	Y
SD2014-OF8-19	899098.072	621490.559	SD14OF81900FS	SED	FS	23-Apr-14	0	0.5	SW7471	7439-97-6	Mercury	0.0726	U	MG/KG	N
SD2014-OF8-19	899098.072	621490.559	SD14OF81900FS	SED	FS	23-Apr-14	0	0.5	SW8082	12674-11-2	Aroclor-1016	0.055	UJ	MG/KG	N
SD2014-OF8-19	899098.072	621490.559	SD14OF81900FS	SED	FS	23-Apr-14	0	0.5	SW8082	11104-28-2	Aroclor-1221	0.055	UJ	MG/KG	N
SD2014-OF8-19	899098.072	621490.559	SD14OF81900FS	SED	FS	23-Apr-14	0	0.5	SW8082	11141-16-5	Aroclor-1232	0.055	UJ	MG/KG	N
SD2014-OF8-19	899098.072	621490.559	SD14OF81900FS	SED	FS	23-Apr-14	0	0.5	SW8082	53469-21-9	Aroclor-1242	0.055	UJ	MG/KG	N
SD2014-OF8-19	899098.072	621490.559	SD14OF81900FS	SED	FS	23-Apr-14	0	0.5	SW8082	12672-29-6	Aroclor-1248	0.055	UJ	MG/KG	N
SD2014-OF8-19	899098.072	621490.559	SD14OF81900FS	SED	FS	23-Apr-14	0	0.5	SW8082	11097-69-1	Aroclor-1254	0.055	UJ	MG/KG	N
SD2014-OF8-19	899098.072	621490.559	SD14OF81900FS	SED	FS	23-Apr-14	0	0.5	SW8082	11096-82-5	Aroclor-1260	0.055	UJ	MG/KG	N
SD2014-OF8-19	899098.072	621490.559	SD14OF81900FS	SED	FS	23-Apr-14	0	0.5	SW8082	37324-23-5	Aroclor-1262	0.055	UJ	MG/KG	N
SD2014-OF8-19	899098.072	621490.559	SD14OF81900FS	SED	FS	23-Apr-14	0	0.5	SW8082	11100-14-4	Aroclor-1268	0.055	UJ	MG/KG	N
SD2014-OF8-19	899098.072	621490.559	SD14OF81900FS	SED	FS	23-Apr-14	0	0.5	SW8082	1336-36-3	PCB (total)	0.055	UJ	MG/KG	N
SD2014-OF8-19	899098.072	621490.559	SD14OF81900FS	SED	FS	23-Apr-14	0	0.5	SW8270	95-94-3	1,2,4,5-Tetrachlorobenzene	0.55	U	MG/KG	N
SD2014-OF8-19	899098.072	621490.559	SD14OF81900FS	SED	FS	23-Apr-14	0	0.5	SW8270	120-82-1	1,2,4-Trichlorobenzene	0.55	UJ	MG/KG	N
SD2014-OF8-19	899098.072	621490.559	SD14OF81900FS	SED	FS	23-Apr-14	0	0.5	SW8270	90-12-0	1-Methylnaphthalene	0.55	U	MG/KG	N
SD2014-OF8-19	899098.072	621490.559	SD14OF81900FS	SED	FS	23-Apr-14	0	0.5	SW8270	108-60-1	2,2'-Dichlorodiisopropylether	0.55	UJ	MG/KG	N
SD2014-OF8-19	899098.072	621490.559	SD14OF81900FS	SED	FS	23-Apr-14	0	0.5	SW8270	95-95-4	2,4,5-Trichlorophenol	0.55	U	MG/KG	N
SD2014-OF8-19	899098.072	621490.559	SD14OF81900FS	SED	FS	23-Apr-14	0	0.5	SW8270	88-06-2	2,4,6-Trichlorophenol	0.55	U	MG/KG	N
SD2014-OF8-19	899098.072	621490.559	SD14OF81900FS	SED	FS	23-Apr-14	0	0.5	SW8270	120-83-2	2,4-Dichlorophenol	0.55	U	MG/KG	N
SD2014-OF8-19	899098.072	621490.559	SD14OF81900FS	SED	FS	23-Apr-14	0	0.5	SW8270	105-67-9	2,4-Dimethylphenol	0.55	U	MG/KG	N
SD2014-OF8-19	899098.072	621490.559	SD14OF81900FS	SED	FS	23-Apr-14	0	0.5	SW8270	51-28-5	2,4-Dinitrophenol	1.1	UJ	MG/KG	N
SD2014-OF8-19	899098.072	621490.559	SD14OF81900FS	SED	FS	23-Apr-14	0	0.5	SW8270	121-14-2	2,4-Dinitrotoluene	0.55	U	MG/KG	N
SD2014-OF8-19	899098.072	621490.559	SD14OF81900FS	SED	FS	23-Apr-14	0	0.5	SW8270	606-20-2	2,6-Dinitrotoluene	0.55	U	MG/KG	N
SD2014-OF8-19	899098.072	621490.559	SD14OF81900FS	SED	FS	23-Apr-14	0	0.5	SW8270	91-58-7	2-Chloronaphthalene	0.55	U	MG/KG	N
SD2014-OF8-19	899098.072	621490.559	SD14OF81900FS	SED	FS	23-Apr-14	0	0.5	SW8270	95-57-8	2-Chlorophenol	0.55	UJ	MG/KG	N
SD2014-OF8-19	899098.072	621490.559	SD14OF81900FS	SED	FS	23-Apr-14	0	0.5	SW8270	91-57-6	2-Methylnaphthalene	0.55	U	MG/KG	N
SD2014-OF8-19	899098.072	621490.559	SD14OF81900FS	SED	FS	23-Apr-14	0	0.5	SW8270	95-48-7	2-Methylphenol	0.55	U	MG/KG	N
SD2014-OF8-19	899098.072	621490.559	SD14OF81900FS	SED	FS	23-Apr-14	0	0.5	SW8270	88-74-4	2-Nitroaniline	0.55	U	MG/KG	N
SD2014-OF8-19	899098.072	621490.559	SD14OF81900FS	SED	FS	23-Apr-14	0	0.5	SW8270	88-75-5	2-Nitrophenol	0.55	U	MG/KG	N
SD2014-OF8-19	899098.072	621490.559	SD14OF81900FS	SED	FS	23-Apr-14	0	0.5	SW8270	15831-10-4	3 & 4 Methylphenol	0.55	U	MG/KG	N
SD2014-OF8-19	899098.072	621490.559	SD14OF81900FS	SED	FS	23-Apr-14	0	0.5	SW8270	91-94-1	3,3'-Dichlorobenzidine	0.55	U	MG/KG	N
SD2014-OF8-19	899098.072	621490.559	SD14OF81900FS	SED	FS	23-Apr-14	0	0.5	SW8270	99-09-2	3-Nitroaniline	0.55	U	MG/KG	N
SD2014-OF8-19	899098.072	621490.559	SD14OF81900FS	SED	FS	23-Apr-14	0	0.5	SW8270	534-52-1	4,6-Dinitro-2-methylphenol	1.1	U	MG/KG	N
SD2014-OF8-19	899098.072	621490.559	SD14OF81900FS	SED	FS	23-Apr-14	0	0.5	SW8270	101-55-3	4-Bromophenyl phenyl ether	0.55	U	MG/KG	N
SD2014-OF8-19	899098.072	621490.559	SD14OF81900FS	SED	FS	23-Apr-14	0	0.5	SW8270	59-50-7	4-Chloro-3-methylphenol	0.55	U	MG/KG	N
SD2014-OF8-19	899098.072	621490.559	SD14OF81900FS	SED	FS	23-Apr-14	0	0.5	SW8270	106-47-8	4-Chloroaniline	0.55	U	MG/KG	N
SD2014-OF8-19	899098.072	621490.559	SD14OF81900FS	SED	FS	23-Apr-14	0	0.5	SW8270	7005-72-3	4-Chlorophenyl phenyl ether	0.55	U	MG/KG	N

2014-2015 Sediment Analytical Data

SD2014-OF8-19	899098.072	621490.559	SD14OF81900FS	SED	FS	23-Apr-14	0	0.5	SW8270	100-01-6	4-Nitroaniline	0.55	U	MG/KG	N
SD2014-OF8-19	899098.072	621490.559	SD14OF81900FS	SED	FS	23-Apr-14	0	0.5	SW8270	100-02-7	4-Nitrophenol	0.55	U	MG/KG	N
SD2014-OF8-19	899098.072	621490.559	SD14OF81900FS	SED	FS	23-Apr-14	0	0.5	SW8270	62-53-3	Aniline	0.55	UJ	MG/KG	N
SD2014-OF8-19	899098.072	621490.559	SD14OF81900FS	SED	FS	23-Apr-14	0	0.5	SW8270	111-91-1	Bis(2-Chloroethoxy)methane	0.55	U	MG/KG	N
SD2014-OF8-19	899098.072	621490.559	SD14OF81900FS	SED	FS	23-Apr-14	0	0.5	SW8270	111-44-4	Bis(2-Chloroethyl)ether	0.55	UJ	MG/KG	N
SD2014-OF8-19	899098.072	621490.559	SD14OF81900FS	SED	FS	23-Apr-14	0	0.5	SW8270	117-81-7	Bis(2-Ethylhexyl)phthalate	0.55	U	MG/KG	N
SD2014-OF8-19	899098.072	621490.559	SD14OF81900FS	SED	FS	23-Apr-14	0	0.5	SW8270	85-68-7	Butylbenzylphthalate	0.55	U	MG/KG	N
SD2014-OF8-19	899098.072	621490.559	SD14OF81900FS	SED	FS	23-Apr-14	0	0.5	SW8270	86-74-8	Carbazole	0.55	U	MG/KG	N
SD2014-OF8-19	899098.072	621490.559	SD14OF81900FS	SED	FS	23-Apr-14	0	0.5	SW8270	84-74-2	Di-n-butylphthalate	0.55	U	MG/KG	N
SD2014-OF8-19	899098.072	621490.559	SD14OF81900FS	SED	FS	23-Apr-14	0	0.5	SW8270	117-84-0	Di-n-octylphthalate	0.55	U	MG/KG	N
SD2014-OF8-19	899098.072	621490.559	SD14OF81900FS	SED	FS	23-Apr-14	0	0.5	SW8270	132-64-9	Dibenzofuran	0.55	U	MG/KG	N
SD2014-OF8-19	899098.072	621490.559	SD14OF81900FS	SED	FS	23-Apr-14	0	0.5	SW8270	84-66-2	Diethylphthalate	0.55	U	MG/KG	N
SD2014-OF8-19	899098.072	621490.559	SD14OF81900FS	SED	FS	23-Apr-14	0	0.5	SW8270	131-11-3	Dimethylphthalate	0.55	U	MG/KG	N
SD2014-OF8-19	899098.072	621490.559	SD14OF81900FS	SED	FS	23-Apr-14	0	0.5	SW8270	118-74-1	Hexachlorobenzene	0.55	U	MG/KG	N
SD2014-OF8-19	899098.072	621490.559	SD14OF81900FS	SED	FS	23-Apr-14	0	0.5	SW8270	87-68-3	Hexachlorobutadiene	0.55	UJ	MG/KG	N
SD2014-OF8-19	899098.072	621490.559	SD14OF81900FS	SED	FS	23-Apr-14	0	0.5	SW8270	77-47-4	Hexachlorocyclopentadiene	0.55	UJ	MG/KG	N
SD2014-OF8-19	899098.072	621490.559	SD14OF81900FS	SED	FS	23-Apr-14	0	0.5	SW8270	67-72-1	Hexachloroethane		R	MG/KG	N
SD2014-OF8-19	899098.072	621490.559	SD14OF81900FS	SED	FS	23-Apr-14	0	0.5	SW8270	78-59-1	Isophorone	0.55	U	MG/KG	N
SD2014-OF8-19	899098.072	621490.559	SD14OF81900FS	SED	FS	23-Apr-14	0	0.5	SW8270	621-64-7	N-Nitrosodi-n-propylamine	0.55	U	MG/KG	N
SD2014-OF8-19	899098.072	621490.559	SD14OF81900FS	SED	FS	23-Apr-14	0	0.5	SW8270	86-30-6	N-Nitrosodiphenylamine	0.55	U	MG/KG	N
SD2014-OF8-19	899098.072	621490.559	SD14OF81900FS	SED	FS	23-Apr-14	0	0.5	SW8270	98-95-3	Nitrobenzene	0.55	UJ	MG/KG	N
SD2014-OF8-19	899098.072	621490.559	SD14OF81900FS	SED	FS	23-Apr-14	0	0.5	SW8270	82-68-8	Pentachloronitrobenzene	0.55	U	MG/KG	N
SD2014-OF8-19	899098.072	621490.559	SD14OF81900FS	SED	FS	23-Apr-14	0	0.5	SW8270	87-86-5	Pentachlorophenol	0.55	U	MG/KG	N
SD2014-OF8-19	899098.072	621490.559	SD14OF81900FS	SED	FS	23-Apr-14	0	0.5	SW8270	108-95-2	Phenol	0.55	U	MG/KG	N
SD2014-OF8-19	899098.072	621490.559	SD14OF81900FS	SED	FS	23-Apr-14	0	0.5	SW8270	110-86-1	Pyridine		R	MG/KG	N
SD2014-OF8-19	899098.072	621490.559	SD14OF81900FS	SED	FS	23-Apr-14	0	0.5	SW8270C	83-32-9	Acenaphthene	0.11	UJ	MG/KG	N
SD2014-OF8-19	899098.072	621490.559	SD14OF81900FS	SED	FS	23-Apr-14	0	0.5	SW8270C	208-96-8	Acenaphthylene	0.11	UJ	MG/KG	N
SD2014-OF8-19	899098.072	621490.559	SD14OF81900FS	SED	FS	23-Apr-14	0	0.5	SW8270C	120-12-7	Anthracene	0.11	U	MG/KG	N
SD2014-OF8-19	899098.072	621490.559	SD14OF81900FS	SED	FS	23-Apr-14	0	0.5	SW8270C	56-55-3	Benzo(a)anthracene	0.11	U	MG/KG	N
SD2014-OF8-19	899098.072	621490.559	SD14OF81900FS	SED	FS	23-Apr-14	0	0.5	SW8270C	50-32-8	Benzo(a)pyrene	0.11	U	MG/KG	N
SD2014-OF8-19	899098.072	621490.559	SD14OF81900FS	SED	FS	23-Apr-14	0	0.5	SW8270C	205-99-2	Benzo(b)fluoranthene	0.11		MG/KG	Y
SD2014-OF8-19	899098.072	621490.559	SD14OF81900FS	SED	FS	23-Apr-14	0	0.5	SW8270C	191-24-2	Benzo(ghi)perylene	0.11	U	MG/KG	N
SD2014-OF8-19	899098.072	621490.559	SD14OF81900FS	SED	FS	23-Apr-14	0	0.5	SW8270C	207-08-9	Benzo(k)fluoranthene	0.11	U	MG/KG	N
SD2014-OF8-19	899098.072	621490.559	SD14OF81900FS	SED	FS	23-Apr-14	0	0.5	SW8270C	218-01-9	Chrysene	0.11	U	MG/KG	N
SD2014-OF8-19	899098.072	621490.559	SD14OF81900FS	SED	FS	23-Apr-14	0	0.5	SW8270C	53-70-3	Dibenz(a,h)anthracene	0.11	U	MG/KG	N
SD2014-OF8-19	899098.072	621490.559	SD14OF81900FS	SED	FS	23-Apr-14	0	0.5	SW8270C	206-44-0	Fluoranthene	0.215		MG/KG	Y
SD2014-OF8-19	899098.072	621490.559	SD14OF81900FS	SED	FS	23-Apr-14	0	0.5	SW8270C	86-73-7	Fluorene	0.11	U	MG/KG	N
SD2014-OF8-19	899098.072	621490.559	SD14OF81900FS	SED	FS	23-Apr-14	0	0.5	SW8270C	193-39-5	Indeno(1,2,3-cd)pyrene	0.11	U	MG/KG	N
SD2014-OF8-19	899098.072	621490.559	SD14OF81900FS	SED	FS	23-Apr-14	0	0.5	SW8270C	91-20-3	Naphthalene		R	MG/KG	N
SD2014-OF8-19	899098.072	621490.559	SD14OF81900FS	SED	FS	23-Apr-14	0	0.5	SW8270C	85-01-8	Phenanthrene	0.11	U	MG/KG	N
SD2014-OF8-19	899098.072	621490.559	SD14OF81900FS	SED	FS	23-Apr-14	0	0.5	SW8270C	129-00-0	Pyrene	0.215		MG/KG	Y
SD2014-OF8-19	899098.072	621490.559	SD14OF81900FS	SED	FS	23-Apr-14	0	0.5	SW9010A	57-12-5	Cyanide, Total	1.1	U	MG/KG	N
SD2014-OF8-19	899098.072	621490.559	SD14OF81901FS	SED	FS	23-Apr-14	1	2	A209F	HLA0046	Percent Solids	47		PERCENT	Y
SD2014-OF8-19	899098.072	621490.559	SD14OF81901FS	SED	FS	23-Apr-14	1	2	E680	2051-24-3	Cl10-BZ#209	0.0531	U	MG/KG	N
SD2014-OF8-19	899098.072	621490.559	SD14OF81901FS	SED	FS	23-Apr-14	1	2	E680	25512-42-9	Dichlorobiphenyl (total)	0.0106	U	MG/KG	N
SD2014-OF8-19	899098.072	621490.559	SD14OF81901FS	SED	FS	23-Apr-14	1	2	E680	28655-71-2	Heptachlorobiphenyl (total)	0.034		MG/KG	Y
SD2014-OF8-19	899098.072	621490.559	SD14OF81901FS	SED	FS	23-Apr-14	1	2	E680	26601-64-9	Hexachlorobiphenyl (total)	0.0213	U	MG/KG	N
SD2014-OF8-19	899098.072	621490.559	SD14OF81901FS	SED	FS	23-Apr-14	1	2	E680	27323-18-8	Monochlorobiphenyl (total)	0.0106	U	MG/KG	N
SD2014-OF8-19	899098.072	621490.559	SD14OF81901FS	SED	FS	23-Apr-14	1	2	E680	53742-07-7	Nonachlorobiphenyl (total)	0.0531	U	MG/KG	N
SD2014-OF8-19	899098.072	621490.559	SD14OF81901FS	SED	FS	23-Apr-14	1	2	E680	55722-26-4	Octachlorobiphenyl (total)	0.0723		MG/KG	Y
SD2014-OF8-19	899098.072	621490.559	SD14OF81901FS	SED	FS	23-Apr-14	1	2	E680	25429-29-2	Pentachlorobiphenyl (total)	0.0223		MG/KG	Y
SD2014-OF8-19	899098.072	621490.559	SD14OF81901FS	SED	FS	23-Apr-14	1	2	E680	26914-33-0	Tetrachlorobiphenyl (total)	0.0213	U	MG/KG	N
SD2014-OF8-19	899098.072	621490.559	SD14OF81901FS	SED	FS	23-Apr-14	1	2	E680	HLA0482	Total Homolog (PCBs)	0.2189		MG/KG	Y
SD2014-OF8-19	899098.072	621490.559	SD14OF81901FS	SED	FS	23-Apr-14	1	2	E680	25323-68-6	Trichlorobiphenyl (total)	0.0106	U	MG/KG	N
SD2014-OF8-19	899098.072	621490.559	SD14OF81901FS	SED	FS	23-Apr-14	1	2	LYDKHN	HLA0011	Total Organic Carbon	37600	J	MG/KG	Y
SD2014-OF8-19	899098.072	621490.559	SD14OF81901FS	SED	FS	23-Apr-14	1	2	SW6020	7440-36-0	Antimony	2.13	U	MG/KG	N
SD2014-OF8-19	899098.072	621490.559	SD14OF81901FS	SED	FS	23-Apr-14	1	2	SW6020	7440-38-2	Arsenic	5.14		MG/KG	Y
SD2014-OF8-19	899098.072	621490.559	SD14OF81901FS	SED	FS	23-Apr-14	1	2	SW6020	7440-43-9	Cadmium	4.91		MG/KG	Y
SD2014-OF8-19	899098.072	621490.559	SD14OF81901FS	SED	FS	23-Apr-14	1	2	SW6020	7440-47-3	Chromium	2790		MG/KG	Y

2014-2015 Sediment Analytical Data

SD2014-OF8-19	899098.072	621490.559	SD14OF81901FS	SED	FS	23-Apr-14	1	2	SW6020	7440-50-8	Copper	724		MG/KG	Y
SD2014-OF8-19	899098.072	621490.559	SD14OF81901FS	SED	FS	23-Apr-14	1	2	SW6020	HLA3024	ERM-Q (Metals)	2.022901789		NA	Y
SD2014-OF8-19	899098.072	621490.559	SD14OF81901FS	SED	FS	23-Apr-14	1	2	SW6020	7439-92-1	Lead	248		MG/KG	Y
SD2014-OF8-19	899098.072	621490.559	SD14OF81901FS	SED	FS	23-Apr-14	1	2	SW6020	7439-96-5	Manganese	299		MG/KG	Y
SD2014-OF8-19	899098.072	621490.559	SD14OF81901FS	SED	FS	23-Apr-14	1	2	SW6020	7440-02-0	Nickel	137		MG/KG	Y
SD2014-OF8-19	899098.072	621490.559	SD14OF81901FS	SED	FS	23-Apr-14	1	2	SW6020	7782-49-2	Selenium	2.13	U	MG/KG	N
SD2014-OF8-19	899098.072	621490.559	SD14OF81901FS	SED	FS	23-Apr-14	1	2	SW6020	7440-22-4	Silver	3.08		MG/KG	Y
SD2014-OF8-19	899098.072	621490.559	SD14OF81901FS	SED	FS	23-Apr-14	1	2	SW6020	7440-28-0	Thallium	2.13	U	MG/KG	N
SD2014-OF8-19	899098.072	621490.559	SD14OF81901FS	SED	FS	23-Apr-14	1	2	SW6020	7440-66-6	Zinc	308		MG/KG	Y
SD2014-OF8-19	899098.072	621490.559	SD14OF81901FS	SED	FS	23-Apr-14	1	2	SW8082	12674-11-2	Aroclor-1016	0.0531	UJ	MG/KG	N
SD2014-OF8-19	899098.072	621490.559	SD14OF81901FS	SED	FS	23-Apr-14	1	2	SW8082	11104-28-2	Aroclor-1221	0.0531	UJ	MG/KG	N
SD2014-OF8-19	899098.072	621490.559	SD14OF81901FS	SED	FS	23-Apr-14	1	2	SW8082	11141-16-5	Aroclor-1232	0.0531	UJ	MG/KG	N
SD2014-OF8-19	899098.072	621490.559	SD14OF81901FS	SED	FS	23-Apr-14	1	2	SW8082	53469-21-9	Aroclor-1242	0.0531	UJ	MG/KG	N
SD2014-OF8-19	899098.072	621490.559	SD14OF81901FS	SED	FS	23-Apr-14	1	2	SW8082	12672-29-6	Aroclor-1248	0.0531	UJ	MG/KG	N
SD2014-OF8-19	899098.072	621490.559	SD14OF81901FS	SED	FS	23-Apr-14	1	2	SW8082	11097-69-1	Aroclor-1254	0.0531	UJ	MG/KG	N
SD2014-OF8-19	899098.072	621490.559	SD14OF81901FS	SED	FS	23-Apr-14	1	2	SW8082	11096-82-5	Aroclor-1260	0.0531	UJ	MG/KG	N
SD2014-OF8-19	899098.072	621490.559	SD14OF81901FS	SED	FS	23-Apr-14	1	2	SW8082	37324-23-5	Aroclor-1262	0.0531	UJ	MG/KG	N
SD2014-OF8-19	899098.072	621490.559	SD14OF81901FS	SED	FS	23-Apr-14	1	2	SW8082	11100-14-4	Aroclor-1268	0.135	J	MG/KG	Y
SD2014-OF8-19	899098.072	621490.559	SD14OF81901FS	SED	FS	23-Apr-14	1	2	SW8082	1336-36-3	PCB (total)	0.135	J	MG/KG	Y
SD2014-OF8-19	899098.072	621490.559	SD14OF81901FS	SED	FS	23-Apr-14	1	2	SW8270D	95-94-3	1,2,4,5-Tetrachlorobenzene	0.531	U	MG/KG	N
SD2014-OF8-19	899098.072	621490.559	SD14OF81901FS	SED	FS	23-Apr-14	1	2	SW8270D	120-82-1	1,2,4-Trichlorobenzene	0.531	U	MG/KG	N
SD2014-OF8-19	899098.072	621490.559	SD14OF81901FS	SED	FS	23-Apr-14	1	2	SW8270D	90-12-0	1-Methylnaphthalene	0.531	U	MG/KG	N
SD2014-OF8-19	899098.072	621490.559	SD14OF81901FS	SED	FS	23-Apr-14	1	2	SW8270D	108-60-1	2,2'-Dichlorodiisopropylether	0.531	U	MG/KG	N
SD2014-OF8-19	899098.072	621490.559	SD14OF81901FS	SED	FS	23-Apr-14	1	2	SW8270D	95-95-4	2,4,5-Trichlorophenol	0.531	U	MG/KG	N
SD2014-OF8-19	899098.072	621490.559	SD14OF81901FS	SED	FS	23-Apr-14	1	2	SW8270D	88-06-2	2,4,6-Trichlorophenol	0.531	U	MG/KG	N
SD2014-OF8-19	899098.072	621490.559	SD14OF81901FS	SED	FS	23-Apr-14	1	2	SW8270D	120-83-2	2,4-Dichlorophenol	0.531	U	MG/KG	N
SD2014-OF8-19	899098.072	621490.559	SD14OF81901FS	SED	FS	23-Apr-14	1	2	SW8270D	105-67-9	2,4-Dimethylphenol	0.531	U	MG/KG	N
SD2014-OF8-19	899098.072	621490.559	SD14OF81901FS	SED	FS	23-Apr-14	1	2	SW8270D	51-28-5	2,4-Dinitrophenol	1.06	UJ	MG/KG	N
SD2014-OF8-19	899098.072	621490.559	SD14OF81901FS	SED	FS	23-Apr-14	1	2	SW8270D	121-14-2	2,4-Dinitrotoluene	0.531	U	MG/KG	N
SD2014-OF8-19	899098.072	621490.559	SD14OF81901FS	SED	FS	23-Apr-14	1	2	SW8270D	606-20-2	2,6-Dinitrotoluene	0.531	U	MG/KG	N
SD2014-OF8-19	899098.072	621490.559	SD14OF81901FS	SED	FS	23-Apr-14	1	2	SW8270D	91-58-7	2-Chloronaphthalene	0.531	U	MG/KG	N
SD2014-OF8-19	899098.072	621490.559	SD14OF81901FS	SED	FS	23-Apr-14	1	2	SW8270D	95-57-8	2-Chlorophenol	0.531	U	MG/KG	N
SD2014-OF8-19	899098.072	621490.559	SD14OF81901FS	SED	FS	23-Apr-14	1	2	SW8270D	91-57-6	2-Methylnaphthalene	0.531	U	MG/KG	N
SD2014-OF8-19	899098.072	621490.559	SD14OF81901FS	SED	FS	23-Apr-14	1	2	SW8270D	95-48-7	2-Methylphenol	0.531	U	MG/KG	N
SD2014-OF8-19	899098.072	621490.559	SD14OF81901FS	SED	FS	23-Apr-14	1	2	SW8270D	88-74-4	2-Nitroaniline	0.531	U	MG/KG	N
SD2014-OF8-19	899098.072	621490.559	SD14OF81901FS	SED	FS	23-Apr-14	1	2	SW8270D	88-75-5	2-Nitrophenol	0.531	U	MG/KG	N
SD2014-OF8-19	899098.072	621490.559	SD14OF81901FS	SED	FS	23-Apr-14	1	2	SW8270D	15831-10-4	3 & 4 Methylphenol	0.531	U	MG/KG	N
SD2014-OF8-19	899098.072	621490.559	SD14OF81901FS	SED	FS	23-Apr-14	1	2	SW8270D	91-94-1	3,3'-Dichlorobenzidine	0.531	U	MG/KG	N
SD2014-OF8-19	899098.072	621490.559	SD14OF81901FS	SED	FS	23-Apr-14	1	2	SW8270D	99-09-2	3-Nitroaniline	0.531	U	MG/KG	N
SD2014-OF8-19	899098.072	621490.559	SD14OF81901FS	SED	FS	23-Apr-14	1	2	SW8270D	534-52-1	4,6-Dinitro-2-methylphenol	1.06	U	MG/KG	N
SD2014-OF8-19	899098.072	621490.559	SD14OF81901FS	SED	FS	23-Apr-14	1	2	SW8270D	101-55-3	4-Bromophenyl phenyl ether	0.531	U	MG/KG	N
SD2014-OF8-19	899098.072	621490.559	SD14OF81901FS	SED	FS	23-Apr-14	1	2	SW8270D	59-50-7	4-Chloro-3-methylphenol	0.531	U	MG/KG	N
SD2014-OF8-19	899098.072	621490.559	SD14OF81901FS	SED	FS	23-Apr-14	1	2	SW8270D	106-47-8	4-Chloroaniline	0.531	UJ	MG/KG	N
SD2014-OF8-19	899098.072	621490.559	SD14OF81901FS	SED	FS	23-Apr-14	1	2	SW8270D	7005-72-3	4-Chlorophenyl phenyl ether	0.531	U	MG/KG	N
SD2014-OF8-19	899098.072	621490.559	SD14OF81901FS	SED	FS	23-Apr-14	1	2	SW8270D	100-01-6	4-Nitroaniline	0.531	U	MG/KG	N
SD2014-OF8-19	899098.072	621490.559	SD14OF81901FS	SED	FS	23-Apr-14	1	2	SW8270D	100-02-7	4-Nitrophenol	0.531	U	MG/KG	N
SD2014-OF8-19	899098.072	621490.559	SD14OF81901FS	SED	FS	23-Apr-14	1	2	SW8270D	83-32-9	Acenaphthene	0.0531	U	MG/KG	N
SD2014-OF8-19	899098.072	621490.559	SD14OF81901FS	SED	FS	23-Apr-14	1	2	SW8270D	208-96-8	Acenaphthylene	0.0531	U	MG/KG	N
SD2014-OF8-19	899098.072	621490.559	SD14OF81901FS	SED	FS	23-Apr-14	1	2	SW8270D	62-53-3	Aniline	0.531	U	MG/KG	N
SD2014-OF8-19	899098.072	621490.559	SD14OF81901FS	SED	FS	23-Apr-14	1	2	SW8270D	120-12-7	Anthracene	0.0531	U	MG/KG	N
SD2014-OF8-19	899098.072	621490.559	SD14OF81901FS	SED	FS	23-Apr-14	1	2	SW8270D	56-55-3	Benzo(a)anthracene	0.141		MG/KG	Y
SD2014-OF8-19	899098.072	621490.559	SD14OF81901FS	SED	FS	23-Apr-14	1	2	SW8270D	50-32-8	Benzo(a)pyrene	0.0956		MG/KG	Y
SD2014-OF8-19	899098.072	621490.559	SD14OF81901FS	SED	FS	23-Apr-14	1	2	SW8270D	205-99-2	Benzo(b)fluoranthene	0.149		MG/KG	Y
SD2014-OF8-19	899098.072	621490.559	SD14OF81901FS	SED	FS	23-Apr-14	1	2	SW8270D	191-24-2	Benzo(ghi)perylene	0.0531	U	MG/KG	N
SD2014-OF8-19	899098.072	621490.559	SD14OF81901FS	SED	FS	23-Apr-14	1	2	SW8270D	207-08-9	Benzo(k)fluoranthene	0.093		MG/KG	Y
SD2014-OF8-19	899098.072	621490.559	SD14OF81901FS	SED	FS	23-Apr-14	1	2	SW8270D	111-91-1	Bis(2-Chloroethoxy)methane	0.531	U	MG/KG	N
SD2014-OF8-19	899098.072	621490.559	SD14OF81901FS	SED	FS	23-Apr-14	1	2	SW8270D	111-44-4	Bis(2-Chloroethyl)ether	0.531	U	MG/KG	N
SD2014-OF8-19	899098.072	621490.559	SD14OF81901FS	SED	FS	23-Apr-14	1	2	SW8270D	117-81-7	Bis(2-Ethylhexyl)phthalate	0.531	UJ	MG/KG	N
SD2014-OF8-19	899098.072	621490.559	SD14OF81901FS	SED	FS	23-Apr-14	1	2	SW8270D	85-68-7	Butylbenzylphthalate	0.531	UJ	MG/KG	N

2014-2015 Sediment Analytical Data

SD2014-OF8-19	899098.072	621490.559	SD14OF81901FS	SED	FS	23-Apr-14	1	2	SW8270D	86-74-8	Carbazole	0.531	U	MG/KG	N
SD2014-OF8-19	899098.072	621490.559	SD14OF81901FS	SED	FS	23-Apr-14	1	2	SW8270D	218-01-9	Chrysene	0.093		MG/KG	Y
SD2014-OF8-19	899098.072	621490.559	SD14OF81901FS	SED	FS	23-Apr-14	1	2	SW8270D	84-74-2	Di-n-butylphthalate	0.531	U	MG/KG	N
SD2014-OF8-19	899098.072	621490.559	SD14OF81901FS	SED	FS	23-Apr-14	1	2	SW8270D	117-84-0	Di-n-octylphthalate	0.531	U	MG/KG	N
SD2014-OF8-19	899098.072	621490.559	SD14OF81901FS	SED	FS	23-Apr-14	1	2	SW8270D	53-70-3	Dibenz(a,h)anthracene	0.0531	U	MG/KG	N
SD2014-OF8-19	899098.072	621490.559	SD14OF81901FS	SED	FS	23-Apr-14	1	2	SW8270D	132-64-9	Dibenzofuran	0.531	U	MG/KG	N
SD2014-OF8-19	899098.072	621490.559	SD14OF81901FS	SED	FS	23-Apr-14	1	2	SW8270D	84-66-2	Diethylphthalate	0.531	U	MG/KG	N
SD2014-OF8-19	899098.072	621490.559	SD14OF81901FS	SED	FS	23-Apr-14	1	2	SW8270D	131-11-3	Dimethylphthalate	0.531	U	MG/KG	N
SD2014-OF8-19	899098.072	621490.559	SD14OF81901FS	SED	FS	23-Apr-14	1	2	SW8270D	206-44-0	Fluoranthene	0.3		MG/KG	Y
SD2014-OF8-19	899098.072	621490.559	SD14OF81901FS	SED	FS	23-Apr-14	1	2	SW8270D	86-73-7	Fluorene	0.0531	U	MG/KG	N
SD2014-OF8-19	899098.072	621490.559	SD14OF81901FS	SED	FS	23-Apr-14	1	2	SW8270D	118-74-1	Hexachlorobenzene	0.531	U	MG/KG	N
SD2014-OF8-19	899098.072	621490.559	SD14OF81901FS	SED	FS	23-Apr-14	1	2	SW8270D	87-68-3	Hexachlorobutadiene	0.531	U	MG/KG	N
SD2014-OF8-19	899098.072	621490.559	SD14OF81901FS	SED	FS	23-Apr-14	1	2	SW8270D	77-47-4	Hexachlorocyclopentadiene	0.531	UJ	MG/KG	N
SD2014-OF8-19	899098.072	621490.559	SD14OF81901FS	SED	FS	23-Apr-14	1	2	SW8270D	67-72-1	Hexachloroethane	0.531	U	MG/KG	N
SD2014-OF8-19	899098.072	621490.559	SD14OF81901FS	SED	FS	23-Apr-14	1	2	SW8270D	193-39-5	Indeno(1,2,3-cd)pyrene	0.0558		MG/KG	Y
SD2014-OF8-19	899098.072	621490.559	SD14OF81901FS	SED	FS	23-Apr-14	1	2	SW8270D	78-59-1	Isophorone	0.531	U	MG/KG	N
SD2014-OF8-19	899098.072	621490.559	SD14OF81901FS	SED	FS	23-Apr-14	1	2	SW8270D	621-64-7	N-Nitrosodi-n-propylamine	0.531	U	MG/KG	N
SD2014-OF8-19	899098.072	621490.559	SD14OF81901FS	SED	FS	23-Apr-14	1	2	SW8270D	86-30-6	N-Nitrosodiphenylamine	0.531	U	MG/KG	N
SD2014-OF8-19	899098.072	621490.559	SD14OF81901FS	SED	FS	23-Apr-14	1	2	SW8270D	91-20-3	Naphthalene	0.0531	UJ	MG/KG	N
SD2014-OF8-19	899098.072	621490.559	SD14OF81901FS	SED	FS	23-Apr-14	1	2	SW8270D	98-95-3	Nitrobenzene	0.531	U	MG/KG	N
SD2014-OF8-19	899098.072	621490.559	SD14OF81901FS	SED	FS	23-Apr-14	1	2	SW8270D	82-68-8	Pentachloronitrobenzene	0.531	U	MG/KG	N
SD2014-OF8-19	899098.072	621490.559	SD14OF81901FS	SED	FS	23-Apr-14	1	2	SW8270D	87-86-5	Pentachlorophenol	0.531	U	MG/KG	N
SD2014-OF8-19	899098.072	621490.559	SD14OF81901FS	SED	FS	23-Apr-14	1	2	SW8270D	85-01-8	Phenanthrene	0.205		MG/KG	Y
SD2014-OF8-19	899098.072	621490.559	SD14OF81901FS	SED	FS	23-Apr-14	1	2	SW8270D	108-95-2	Phenol	0.531	U	MG/KG	N
SD2014-OF8-19	899098.072	621490.559	SD14OF81901FS	SED	FS	23-Apr-14	1	2	SW8270D	129-00-0	Pyrene	0.25		MG/KG	Y
SD2014-OF8-19	899098.072	621490.559	SD14OF81901FS	SED	FS	23-Apr-14	1	2	SW8270D	110-86-1	Pyridine	0.531	U	MG/KG	N
SD2014-OF8-19	899098.072	621490.559	SD14OF81901FS	SED	FS	23-Apr-14	1	2	SW9010A	57-12-5	Cyanide, Total	1.06	UJ	MG/KG	N
SD2014-OF8-19	899098.072	621490.559	SD14OF1903FS	SED	FS	07-Apr-15	3	4	8270SIM	HLA0440	Decachlorobiphenyl (total)	0.0025	U	MG/KG	
SD2014-OF8-19	899098.072	621490.559	SD14OF1903FS	SED	FS	07-Apr-15	3	4	8270SIM	25512-42-9	Dichlorobiphenyl (total)	0.01189	U	MG/KG	
SD2014-OF8-19	899098.072	621490.559	SD14OF1903FS	SED	FS	07-Apr-15	3	4	8270SIM	28655-71-2	Heptachlorobiphenyl (total)	0.11		MG/KG	Y
SD2014-OF8-19	899098.072	621490.559	SD14OF1903FS	SED	FS	07-Apr-15	3	4	8270SIM	26601-64-9	Hexachlorobiphenyl (total)	0.23		MG/KG	Y
SD2014-OF8-19	899098.072	621490.559	SD14OF1903FS	SED	FS	07-Apr-15	3	4	8270SIM	27323-18-8	Monochlorobiphenyl (total)	0.0045	U	MG/KG	
SD2014-OF8-19	899098.072	621490.559	SD14OF1903FS	SED	FS	07-Apr-15	3	4	8270SIM	53742-07-7	Nonachlorobiphenyl (total)	0.013		MG/KG	Y
SD2014-OF8-19	899098.072	621490.559	SD14OF1903FS	SED	FS	07-Apr-15	3	4	8270SIM	55722-26-4	Octachlorobiphenyl (total)	0.062		MG/KG	Y
SD2014-OF8-19	899098.072	621490.559	SD14OF1903FS	SED	FS	07-Apr-15	3	4	8270SIM	25429-29-2	Pentachlorobiphenyl (total)	0.38		MG/KG	Y
SD2014-OF8-19	899098.072	621490.559	SD14OF1903FS	SED	FS	07-Apr-15	3	4	8270SIM	26914-33-0	Tetrachlorobiphenyl (total)	0.024		MG/KG	Y
SD2014-OF8-19	899098.072	621490.559	SD14OF1903FS	SED	FS	07-Apr-15	3	4	8270SIM	HLA0482	Total Homolog (PCBs)	0.88		MG/KG	Y
SD2014-OF8-19	899098.072	621490.559	SD14OF1903FS	SED	FS	07-Apr-15	3	4	8270SIM	25323-68-6	Trichlorobiphenyl (total)	0.045		MG/KG	Y
SD2014-OF8-19	899098.072	621490.559	SD14OF1903FS	SED	FS	07-Apr-15	3	4	SW846 3rd Ed. 6020	7440-38-2	Arsenic	6.41		MG/KG	Y
SD2014-OF8-19	899098.072	621490.559	SD14OF1903FS	SED	FS	07-Apr-15	3	4	SW846 3rd Ed. 6020	7440-43-9	Cadmium	3.84		MG/KG	Y
SD2014-OF8-19	899098.072	621490.559	SD14OF1903FS	SED	FS	07-Apr-15	3	4	SW846 3rd Ed. 6020	7440-47-3	Chromium	901		MG/KG	Y
SD2014-OF8-19	899098.072	621490.559	SD14OF1903FS	SED	FS	07-Apr-15	3	4	SW846 3rd Ed. 6020	7440-50-8	Copper	246		MG/KG	Y
SD2014-OF8-19	899098.072	621490.559	SD14OF1903FS	SED	FS	07-Apr-15	3	4	SW846 3rd Ed. 6020	HLA3024	ERM-Q (Metals)	0.873972873		NA	Y
SD2014-OF8-19	899098.072	621490.559	SD14OF1903FS	SED	FS	07-Apr-15	3	4	SW846 3rd Ed. 6020	7439-92-1	Lead	56.7	J	MG/KG	Y
SD2014-OF8-19	899098.072	621490.559	SD14OF1903FS	SED	FS	07-Apr-15	3	4	SW846 3rd Ed. 6020	7439-97-6	Mercury	0.15		MG/KG	Y
SD2014-OF8-19	899098.072	621490.559	SD14OF1903FS	SED	FS	07-Apr-15	3	4	SW846 3rd Ed. 6020	7440-02-0	Nickel	69.4		MG/KG	Y
SD2014-OF8-19	899098.072	621490.559	SD14OF1903FS	SED	FS	07-Apr-15	3	4	SW846 3rd Ed. 6020	7440-22-4	Silver	4.26		MG/KG	Y
SD2014-OF8-19	899098.072	621490.559	SD14OF1903FS	SED	FS	07-Apr-15	3	4	SW846 3rd Ed. 6020	7440-66-6	Zinc	163		MG/KG	Y
SD2014-OF8-19	899098.072	621490.559	SD14OF1903FS	SED	FS	07-Apr-15	3	4	SW846 8082	12674-11-2	Aroclor-1016	0.025	U	MG/KG	
SD2014-OF8-19	899098.072	621490.559	SD14OF1903FS	SED	FS	07-Apr-15	3	4	SW846 8082	11104-28-2	Aroclor-1221	0.025	U	MG/KG	
SD2014-OF8-19	899098.072	621490.559	SD14OF1903FS	SED	FS	07-Apr-15	3	4	SW846 8082	11141-16-5	Aroclor-1232	0.025	U	MG/KG	
SD2014-OF8-19	899098.072	621490.559	SD14OF1903FS	SED	FS	07-Apr-15	3	4	SW846 8082	53469-21-9	Aroclor-1242	0.025	U	MG/KG	
SD2014-OF8-19	899098.072	621490.559	SD14OF1903FS	SED	FS	07-Apr-15	3	4	SW846 8082	12672-29-6	Aroclor-1248	0.025	U	MG/KG	
SD2014-OF8-19	899098.072	621490.559	SD14OF1903FS	SED	FS	07-Apr-15	3	4	SW846 8082	11097-69-1	Aroclor-1254	0.66		MG/KG	Y
SD2014-OF8-19	899098.072	621490.559	SD14OF1903FS	SED	FS	07-Apr-15	3	4	SW846 8082	11096-82-5	Aroclor-1260	0.37		MG/KG	Y
SD2014-OF8-19	899098.072	621490.559	SD14OF1903FS	SED	FS	07-Apr-15	3	4	SW846 8082	37324-23-5	Aroclor-1262	0.3		MG/KG	Y
SD2014-OF8-19	899098.072	621490.559	SD14OF1903FS	SED	FS	07-Apr-15	3	4	SW846 8082	11100-14-4	Aroclor-1268	0.11		MG/KG	Y
SD2014-OF8-19	899098.072	621490.559	SD14OF1903FS	SED	FS	07-Apr-15	3	4	SW846 8082	HLA0392	Total Aroclor (CALC)	1.44		MG/KG	Y
SD2014-REF-01	899683.387	624671.757	SD14REF0100FS	SED	FS	01-May-14	0	0.5	A209F	HLA0046	Percent Solids	64.9		PERCENT	Y

2014-2015 Sediment Analytical Data

SD2014-REF-01	899683.387	624671.757	SD14REF0100FS	SED	FS	01-May-14	0	0.5	E680	2051-24-3	Cl10-BZ#209	0.0385	U	MG/KG	N
SD2014-REF-01	899683.387	624671.757	SD14REF0100FS	SED	FS	01-May-14	0	0.5	E680	25512-42-9	Dichlorobiphenyl (total)	0.0077	U	MG/KG	N
SD2014-REF-01	899683.387	624671.757	SD14REF0100FS	SED	FS	01-May-14	0	0.5	E680	28655-71-2	Heptachlorobiphenyl (total)	0.0231	U	MG/KG	N
SD2014-REF-01	899683.387	624671.757	SD14REF0100FS	SED	FS	01-May-14	0	0.5	E680	26601-64-9	Hexachlorobiphenyl (total)	0.0154	U	MG/KG	N
SD2014-REF-01	899683.387	624671.757	SD14REF0100FS	SED	FS	01-May-14	0	0.5	E680	27323-18-8	Monochlorobiphenyl (total)	0.0077	U	MG/KG	N
SD2014-REF-01	899683.387	624671.757	SD14REF0100FS	SED	FS	01-May-14	0	0.5	E680	53742-07-7	Nonachlorobiphenyl (total)	0.0385	U	MG/KG	N
SD2014-REF-01	899683.387	624671.757	SD14REF0100FS	SED	FS	01-May-14	0	0.5	E680	55722-26-4	Octachlorobiphenyl (total)	0.0231	U	MG/KG	N
SD2014-REF-01	899683.387	624671.757	SD14REF0100FS	SED	FS	01-May-14	0	0.5	E680	25429-29-2	Pentachlorobiphenyl (total)	0.0154	U	MG/KG	N
SD2014-REF-01	899683.387	624671.757	SD14REF0100FS	SED	FS	01-May-14	0	0.5	E680	26914-33-0	Tetrachlorobiphenyl (total)	0.0154	U	MG/KG	N
SD2014-REF-01	899683.387	624671.757	SD14REF0100FS	SED	FS	01-May-14	0	0.5	E680	HLA0482	Total Homolog (PCBs)	0.09625	U	MG/KG	N
SD2014-REF-01	899683.387	624671.757	SD14REF0100FS	SED	FS	01-May-14	0	0.5	E680	25323-68-6	Trichlorobiphenyl (total)	0.0077	U	MG/KG	N
SD2014-REF-01	899683.387	624671.757	SD14REF0100FS	SED	FS	01-May-14	0	0.5	SW8082	12674-11-2	Aroclor-1016	0.0385	U	MG/KG	N
SD2014-REF-01	899683.387	624671.757	SD14REF0100FS	SED	FS	01-May-14	0	0.5	SW8082	11104-28-2	Aroclor-1221	0.0385	U	MG/KG	N
SD2014-REF-01	899683.387	624671.757	SD14REF0100FS	SED	FS	01-May-14	0	0.5	SW8082	11141-16-5	Aroclor-1232	0.0385	U	MG/KG	N
SD2014-REF-01	899683.387	624671.757	SD14REF0100FS	SED	FS	01-May-14	0	0.5	SW8082	53469-21-9	Aroclor-1242	0.0385	U	MG/KG	N
SD2014-REF-01	899683.387	624671.757	SD14REF0100FS	SED	FS	01-May-14	0	0.5	SW8082	12672-29-6	Aroclor-1248	0.0385	U	MG/KG	N
SD2014-REF-01	899683.387	624671.757	SD14REF0100FS	SED	FS	01-May-14	0	0.5	SW8082	11097-69-1	Aroclor-1254	0.0385	U	MG/KG	N
SD2014-REF-01	899683.387	624671.757	SD14REF0100FS	SED	FS	01-May-14	0	0.5	SW8082	11096-82-5	Aroclor-1260	0.0385	U	MG/KG	N
SD2014-REF-01	899683.387	624671.757	SD14REF0100FS	SED	FS	01-May-14	0	0.5	SW8082	37324-23-5	Aroclor-1262	0.0385	U	MG/KG	N
SD2014-REF-01	899683.387	624671.757	SD14REF0100FS	SED	FS	01-May-14	0	0.5	SW8082	11100-14-4	Aroclor-1268	0.0385	U	MG/KG	N
SD2014-REF-01	899683.387	624671.757	SD14REF0100FS	SED	FS	01-May-14	0	0.5	SW8082	1336-36-3	PCB (total)	0.0385	U	MG/KG	N
SD2014-REF-02	899415.382	624858.684	SD14REF0200FS	SED	FS	18-Apr-14	0	0.5	A209F	HLA0046	Percent Solids	76.3		PERCENT	Y
SD2014-REF-02	899415.382	624858.684	SD14REF0200FS	SED	FS	18-Apr-14	0	0.5	E680	2051-24-3	Cl10-BZ#209	0.0328	U	MG/KG	N
SD2014-REF-02	899415.382	624858.684	SD14REF0200FS	SED	FS	18-Apr-14	0	0.5	E680	25512-42-9	Dichlorobiphenyl (total)	0.00655	U	MG/KG	N
SD2014-REF-02	899415.382	624858.684	SD14REF0200FS	SED	FS	18-Apr-14	0	0.5	E680	28655-71-2	Heptachlorobiphenyl (total)	0.0197	U	MG/KG	N
SD2014-REF-02	899415.382	624858.684	SD14REF0200FS	SED	FS	18-Apr-14	0	0.5	E680	26601-64-9	Hexachlorobiphenyl (total)	0.0131	U	MG/KG	N
SD2014-REF-02	899415.382	624858.684	SD14REF0200FS	SED	FS	18-Apr-14	0	0.5	E680	27323-18-8	Monochlorobiphenyl (total)	0.00655	U	MG/KG	N
SD2014-REF-02	899415.382	624858.684	SD14REF0200FS	SED	FS	18-Apr-14	0	0.5	E680	53742-07-7	Nonachlorobiphenyl (total)	0.0328	U	MG/KG	N
SD2014-REF-02	899415.382	624858.684	SD14REF0200FS	SED	FS	18-Apr-14	0	0.5	E680	55722-26-4	Octachlorobiphenyl (total)	0.0197	U	MG/KG	N
SD2014-REF-02	899415.382	624858.684	SD14REF0200FS	SED	FS	18-Apr-14	0	0.5	E680	25429-29-2	Pentachlorobiphenyl (total)	0.0131	U	MG/KG	N
SD2014-REF-02	899415.382	624858.684	SD14REF0200FS	SED	FS	18-Apr-14	0	0.5	E680	26914-33-0	Tetrachlorobiphenyl (total)	0.0131	U	MG/KG	N
SD2014-REF-02	899415.382	624858.684	SD14REF0200FS	SED	FS	18-Apr-14	0	0.5	E680	HLA0482	Total Homolog (PCBs)	0.081975	U	MG/KG	N
SD2014-REF-02	899415.382	624858.684	SD14REF0200FS	SED	FS	18-Apr-14	0	0.5	E680	25323-68-6	Trichlorobiphenyl (total)	0.00655	U	MG/KG	N
SD2014-REF-02	899415.382	624858.684	SD14REF0200FS	SED	FS	18-Apr-14	0	0.5	EPA/600/M4//82/020	1332-21-4	Asbestos, Total	0.5	U	PERCENT	N
SD2014-REF-02	899415.382	624858.684	SD14REF0200FS	SED	FS	18-Apr-14	0	0.5	LYDKHN	HLA0011	Total Organic Carbon	7580		MG/KG	Y
SD2014-REF-02	899415.382	624858.684	SD14REF0200FS	SED	FS	18-Apr-14	0	0.5	SW6020	7440-36-0	Antimony	1.31	U	MG/KG	N
SD2014-REF-02	899415.382	624858.684	SD14REF0200FS	SED	FS	18-Apr-14	0	0.5	SW6020	7440-38-2	Arsenic	2.44		MG/KG	Y
SD2014-REF-02	899415.382	624858.684	SD14REF0200FS	SED	FS	18-Apr-14	0	0.5	SW6020	7440-43-9	Cadmium	0.655	U	MG/KG	N
SD2014-REF-02	899415.382	624858.684	SD14REF0200FS	SED	FS	18-Apr-14	0	0.5	SW6020	7440-47-3	Chromium	28.2		MG/KG	Y
SD2014-REF-02	899415.382	624858.684	SD14REF0200FS	SED	FS	18-Apr-14	0	0.5	SW6020	7440-50-8	Copper	264		MG/KG	Y
SD2014-REF-02	899415.382	624858.684	SD14REF0200FS	SED	FS	18-Apr-14	0	0.5	SW6020	HLA3024	ERM-Q (Metals)	0.254625657		NA	Y
SD2014-REF-02	899415.382	624858.684	SD14REF0200FS	SED	FS	18-Apr-14	0	0.5	SW6020	7439-92-1	Lead	33.5		MG/KG	Y
SD2014-REF-02	899415.382	624858.684	SD14REF0200FS	SED	FS	18-Apr-14	0	0.5	SW6020	7439-96-5	Manganese	146		MG/KG	Y
SD2014-REF-02	899415.382	624858.684	SD14REF0200FS	SED	FS	18-Apr-14	0	0.5	SW6020	7440-02-0	Nickel	11.6		MG/KG	Y
SD2014-REF-02	899415.382	624858.684	SD14REF0200FS	SED	FS	18-Apr-14	0	0.5	SW6020	7782-49-2	Selenium	1.31	U	MG/KG	N
SD2014-REF-02	899415.382	624858.684	SD14REF0200FS	SED	FS	18-Apr-14	0	0.5	SW6020	7440-22-4	Silver	1.31	U	MG/KG	N
SD2014-REF-02	899415.382	624858.684	SD14REF0200FS	SED	FS	18-Apr-14	0	0.5	SW6020	7440-28-0	Thallium	1.31	U	MG/KG	N
SD2014-REF-02	899415.382	624858.684	SD14REF0200FS	SED	FS	18-Apr-14	0	0.5	SW6020	7440-66-6	Zinc	147		MG/KG	Y
SD2014-REF-02	899415.382	624858.684	SD14REF0200FS	SED	FS	18-Apr-14	0	0.5	SW7471	7439-97-6	Mercury	0.0433	U	MG/KG	N
SD2014-REF-02	899415.382	624858.684	SD14REF0200FS	SED	FS	18-Apr-14	0	0.5	SW8082	12674-11-2	Aroclor-1016	0.0328	UJ	MG/KG	N
SD2014-REF-02	899415.382	624858.684	SD14REF0200FS	SED	FS	18-Apr-14	0	0.5	SW8082	11104-28-2	Aroclor-1221	0.0328	UJ	MG/KG	N
SD2014-REF-02	899415.382	624858.684	SD14REF0200FS	SED	FS	18-Apr-14	0	0.5	SW8082	11141-16-5	Aroclor-1232	0.0328	UJ	MG/KG	N
SD2014-REF-02	899415.382	624858.684	SD14REF0200FS	SED	FS	18-Apr-14	0	0.5	SW8082	53469-21-9	Aroclor-1242	0.0328	UJ	MG/KG	N
SD2014-REF-02	899415.382	624858.684	SD14REF0200FS	SED	FS	18-Apr-14	0	0.5	SW8082	12672-29-6	Aroclor-1248	0.0328	UJ	MG/KG	N
SD2014-REF-02	899415.382	624858.684	SD14REF0200FS	SED	FS	18-Apr-14	0	0.5	SW8082	11097-69-1	Aroclor-1254	0.0328	UJ	MG/KG	N
SD2014-REF-02	899415.382	624858.684	SD14REF0200FS	SED	FS	18-Apr-14	0	0.5	SW8082	11096-82-5	Aroclor-1260	0.0328	UJ	MG/KG	N
SD2014-REF-02	899415.382	624858.684	SD14REF0200FS	SED	FS	18-Apr-14	0	0.5	SW8082	37324-23-5	Aroclor-1262	0.0328	UJ	MG/KG	N
SD2014-REF-02	899415.382	624858.684	SD14REF0200FS	SED	FS	18-Apr-14	0	0.5	SW8082	11100-14-4	Aroclor-1268	0.0328	UJ	MG/KG	N
SD2014-REF-02	899415.382	624858.684	SD14REF0200FS	SED	FS	18-Apr-14	0	0.5	SW8082	1336-36-3	PCB (total)	0.0328	UJ	MG/KG	N

2014-2015 Sediment Analytical Data

SD2014-REF-02	899415.382	624858.684	SD14REF0200FS	SED	FS	18-Apr-14	0	0.5	SW8270	95-94-3	1,2,4,5-Tetrachlorobenzene	0.328	U	MG/KG	N
SD2014-REF-02	899415.382	624858.684	SD14REF0200FS	SED	FS	18-Apr-14	0	0.5	SW8270	120-82-1	1,2,4-Trichlorobenzene	0.328	UJ	MG/KG	N
SD2014-REF-02	899415.382	624858.684	SD14REF0200FS	SED	FS	18-Apr-14	0	0.5	SW8270	90-12-0	1-Methylnaphthalene	0.328	U	MG/KG	N
SD2014-REF-02	899415.382	624858.684	SD14REF0200FS	SED	FS	18-Apr-14	0	0.5	SW8270	108-60-1	2,2'-Dichlorodiisopropylether	0.328	UJ	MG/KG	N
SD2014-REF-02	899415.382	624858.684	SD14REF0200FS	SED	FS	18-Apr-14	0	0.5	SW8270	95-95-4	2,4,5-Trichlorophenol	0.328	U	MG/KG	N
SD2014-REF-02	899415.382	624858.684	SD14REF0200FS	SED	FS	18-Apr-14	0	0.5	SW8270	88-06-2	2,4,6-Trichlorophenol	0.328	U	MG/KG	N
SD2014-REF-02	899415.382	624858.684	SD14REF0200FS	SED	FS	18-Apr-14	0	0.5	SW8270	120-83-2	2,4-Dichlorophenol	0.328	U	MG/KG	N
SD2014-REF-02	899415.382	624858.684	SD14REF0200FS	SED	FS	18-Apr-14	0	0.5	SW8270	105-67-9	2,4-Dimethylphenol	0.328	U	MG/KG	N
SD2014-REF-02	899415.382	624858.684	SD14REF0200FS	SED	FS	18-Apr-14	0	0.5	SW8270	51-28-5	2,4-Dinitrophenol	0.655	U	MG/KG	N
SD2014-REF-02	899415.382	624858.684	SD14REF0200FS	SED	FS	18-Apr-14	0	0.5	SW8270	121-14-2	2,4-Dinitrotoluene	0.328	U	MG/KG	N
SD2014-REF-02	899415.382	624858.684	SD14REF0200FS	SED	FS	18-Apr-14	0	0.5	SW8270	606-20-2	2,6-Dinitrotoluene	0.328	U	MG/KG	N
SD2014-REF-02	899415.382	624858.684	SD14REF0200FS	SED	FS	18-Apr-14	0	0.5	SW8270	91-58-7	2-Chloronaphthalene	0.328	U	MG/KG	N
SD2014-REF-02	899415.382	624858.684	SD14REF0200FS	SED	FS	18-Apr-14	0	0.5	SW8270	95-57-8	2-Chlorophenol	0.328	U	MG/KG	N
SD2014-REF-02	899415.382	624858.684	SD14REF0200FS	SED	FS	18-Apr-14	0	0.5	SW8270	91-57-6	2-Methylnaphthalene	0.328	U	MG/KG	N
SD2014-REF-02	899415.382	624858.684	SD14REF0200FS	SED	FS	18-Apr-14	0	0.5	SW8270	95-48-7	2-Methylphenol	0.328	U	MG/KG	N
SD2014-REF-02	899415.382	624858.684	SD14REF0200FS	SED	FS	18-Apr-14	0	0.5	SW8270	88-74-4	2-Nitroaniline	0.328	U	MG/KG	N
SD2014-REF-02	899415.382	624858.684	SD14REF0200FS	SED	FS	18-Apr-14	0	0.5	SW8270	88-75-5	2-Nitrophenol	0.328	U	MG/KG	N
SD2014-REF-02	899415.382	624858.684	SD14REF0200FS	SED	FS	18-Apr-14	0	0.5	SW8270	15831-10-4	3 & 4 Methylphenol	0.328	U	MG/KG	N
SD2014-REF-02	899415.382	624858.684	SD14REF0200FS	SED	FS	18-Apr-14	0	0.5	SW8270	91-94-1	3,3'-Dichlorobenzidine	0.328	U	MG/KG	N
SD2014-REF-02	899415.382	624858.684	SD14REF0200FS	SED	FS	18-Apr-14	0	0.5	SW8270	99-09-2	3-Nitroaniline	0.328	U	MG/KG	N
SD2014-REF-02	899415.382	624858.684	SD14REF0200FS	SED	FS	18-Apr-14	0	0.5	SW8270	534-52-1	4,6-Dinitro-2-methylphenol	0.655	U	MG/KG	N
SD2014-REF-02	899415.382	624858.684	SD14REF0200FS	SED	FS	18-Apr-14	0	0.5	SW8270	101-55-3	4-Bromophenyl phenyl ether	0.328	U	MG/KG	N
SD2014-REF-02	899415.382	624858.684	SD14REF0200FS	SED	FS	18-Apr-14	0	0.5	SW8270	59-50-7	4-Chloro-3-methylphenol	0.328	U	MG/KG	N
SD2014-REF-02	899415.382	624858.684	SD14REF0200FS	SED	FS	18-Apr-14	0	0.5	SW8270	106-47-8	4-Chloroaniline	0.328	U	MG/KG	N
SD2014-REF-02	899415.382	624858.684	SD14REF0200FS	SED	FS	18-Apr-14	0	0.5	SW8270	7005-72-3	4-Chlorophenyl phenyl ether	0.328	U	MG/KG	N
SD2014-REF-02	899415.382	624858.684	SD14REF0200FS	SED	FS	18-Apr-14	0	0.5	SW8270	100-01-6	4-Nitroaniline		R	MG/KG	N
SD2014-REF-02	899415.382	624858.684	SD14REF0200FS	SED	FS	18-Apr-14	0	0.5	SW8270	100-02-7	4-Nitrophenol	0.328	U	MG/KG	N
SD2014-REF-02	899415.382	624858.684	SD14REF0200FS	SED	FS	18-Apr-14	0	0.5	SW8270	62-53-3	Aniline	0.328	UJ	MG/KG	N
SD2014-REF-02	899415.382	624858.684	SD14REF0200FS	SED	FS	18-Apr-14	0	0.5	SW8270	111-91-1	Bis(2-Chloroethoxy)methane	0.328	U	MG/KG	N
SD2014-REF-02	899415.382	624858.684	SD14REF0200FS	SED	FS	18-Apr-14	0	0.5	SW8270	111-44-4	Bis(2-Chloroethyl)ether	0.328	UJ	MG/KG	N
SD2014-REF-02	899415.382	624858.684	SD14REF0200FS	SED	FS	18-Apr-14	0	0.5	SW8270	117-81-7	Bis(2-Ethylhexyl)phthalate	0.328	U	MG/KG	N
SD2014-REF-02	899415.382	624858.684	SD14REF0200FS	SED	FS	18-Apr-14	0	0.5	SW8270	85-68-7	Butylbenzylphthalate	0.328	U	MG/KG	N
SD2014-REF-02	899415.382	624858.684	SD14REF0200FS	SED	FS	18-Apr-14	0	0.5	SW8270	86-74-8	Carbazole	0.328	U	MG/KG	N
SD2014-REF-02	899415.382	624858.684	SD14REF0200FS	SED	FS	18-Apr-14	0	0.5	SW8270	84-74-2	Di-n-butylphthalate	0.328	U	MG/KG	N
SD2014-REF-02	899415.382	624858.684	SD14REF0200FS	SED	FS	18-Apr-14	0	0.5	SW8270	117-84-0	Di-n-octylphthalate	0.328	U	MG/KG	N
SD2014-REF-02	899415.382	624858.684	SD14REF0200FS	SED	FS	18-Apr-14	0	0.5	SW8270	132-64-9	Dibenzofuran	0.328	U	MG/KG	N
SD2014-REF-02	899415.382	624858.684	SD14REF0200FS	SED	FS	18-Apr-14	0	0.5	SW8270	84-66-2	Diethylphthalate	0.328	U	MG/KG	N
SD2014-REF-02	899415.382	624858.684	SD14REF0200FS	SED	FS	18-Apr-14	0	0.5	SW8270	131-11-3	Dimethylphthalate	0.328	U	MG/KG	N
SD2014-REF-02	899415.382	624858.684	SD14REF0200FS	SED	FS	18-Apr-14	0	0.5	SW8270	118-74-1	Hexachlorobenzene	0.328	U	MG/KG	N
SD2014-REF-02	899415.382	624858.684	SD14REF0200FS	SED	FS	18-Apr-14	0	0.5	SW8270	87-68-3	Hexachlorobutadiene	0.328	UJ	MG/KG	N
SD2014-REF-02	899415.382	624858.684	SD14REF0200FS	SED	FS	18-Apr-14	0	0.5	SW8270	77-47-4	Hexachlorocyclopentadiene	0.328	UJ	MG/KG	N
SD2014-REF-02	899415.382	624858.684	SD14REF0200FS	SED	FS	18-Apr-14	0	0.5	SW8270	67-72-1	Hexachloroethane	0.328	UJ	MG/KG	N
SD2014-REF-02	899415.382	624858.684	SD14REF0200FS	SED	FS	18-Apr-14	0	0.5	SW8270	78-59-1	Isophorone	0.328	U	MG/KG	N
SD2014-REF-02	899415.382	624858.684	SD14REF0200FS	SED	FS	18-Apr-14	0	0.5	SW8270	621-64-7	N-Nitrosodi-n-propylamine	0.328	U	MG/KG	N
SD2014-REF-02	899415.382	624858.684	SD14REF0200FS	SED	FS	18-Apr-14	0	0.5	SW8270	86-30-6	N-Nitrosodiphenylamine	0.328	U	MG/KG	N
SD2014-REF-02	899415.382	624858.684	SD14REF0200FS	SED	FS	18-Apr-14	0	0.5	SW8270	98-95-3	Nitrobenzene	0.328	U	MG/KG	N
SD2014-REF-02	899415.382	624858.684	SD14REF0200FS	SED	FS	18-Apr-14	0	0.5	SW8270	82-68-8	Pentachloronitrobenzene	0.328	U	MG/KG	N
SD2014-REF-02	899415.382	624858.684	SD14REF0200FS	SED	FS	18-Apr-14	0	0.5	SW8270	87-86-5	Pentachlorophenol	0.328	U	MG/KG	N
SD2014-REF-02	899415.382	624858.684	SD14REF0200FS	SED	FS	18-Apr-14	0	0.5	SW8270	108-95-2	Phenol	0.328	U	MG/KG	N
SD2014-REF-02	899415.382	624858.684	SD14REF0200FS	SED	FS	18-Apr-14	0	0.5	SW8270	110-86-1	Pyridine		R	MG/KG	N
SD2014-REF-02	899415.382	624858.684	SD14REF0200FS	SED	FS	18-Apr-14	0	0.5	SW8270C	83-32-9	Acenaphthene	0.0655	U	MG/KG	N
SD2014-REF-02	899415.382	624858.684	SD14REF0200FS	SED	FS	18-Apr-14	0	0.5	SW8270C	208-96-8	Acenaphthylene	0.121		MG/KG	Y
SD2014-REF-02	899415.382	624858.684	SD14REF0200FS	SED	FS	18-Apr-14	0	0.5	SW8270C	120-12-7	Anthracene	0.0918		MG/KG	Y
SD2014-REF-02	899415.382	624858.684	SD14REF0200FS	SED	FS	18-Apr-14	0	0.5	SW8270C	56-55-3	Benzo(a)anthracene	0.269		MG/KG	Y
SD2014-REF-02	899415.382	624858.684	SD14REF0200FS	SED	FS	18-Apr-14	0	0.5	SW8270C	50-32-8	Benzo(a)pyrene	0.321		MG/KG	Y
SD2014-REF-02	899415.382	624858.684	SD14REF0200FS	SED	FS	18-Apr-14	0	0.5	SW8270C	205-99-2	Benzo(b)fluoranthene	0.324	J	MG/KG	Y
SD2014-REF-02	899415.382	624858.684	SD14REF0200FS	SED	FS	18-Apr-14	0	0.5	SW8270C	191-24-2	Benzo(ghi)perylene	0.2		MG/KG	Y
SD2014-REF-02	899415.382	624858.684	SD14REF0200FS	SED	FS	18-Apr-14	0	0.5	SW8270C	207-08-9	Benzo(k)fluoranthene	0.315		MG/KG	Y
SD2014-REF-02	899415.382	624858.684	SD14REF0200FS	SED	FS	18-Apr-14	0	0.5	SW8270C	218-01-9	Chrysene	0.252		MG/KG	Y

2014-2015 Sediment Analytical Data

SD2014-REF-02	899415.382	624858.684	SD14REF0200FS	SED	FS	18-Apr-14	0	0.5	SW8270C	53-70-3	Dibenz(a,h)anthracene	0.0787		MG/KG	Y
SD2014-REF-02	899415.382	624858.684	SD14REF0200FS	SED	FS	18-Apr-14	0	0.5	SW8270C	206-44-0	Fluoranthene	0.292		MG/KG	Y
SD2014-REF-02	899415.382	624858.684	SD14REF0200FS	SED	FS	18-Apr-14	0	0.5	SW8270C	86-73-7	Fluorene	0.0655	U	MG/KG	N
SD2014-REF-02	899415.382	624858.684	SD14REF0200FS	SED	FS	18-Apr-14	0	0.5	SW8270C	193-39-5	Indeno(1,2,3-cd)pyrene	0.164		MG/KG	Y
SD2014-REF-02	899415.382	624858.684	SD14REF0200FS	SED	FS	18-Apr-14	0	0.5	SW8270C	91-20-3	Naphthalene	0.0655	U	MG/KG	N
SD2014-REF-02	899415.382	624858.684	SD14REF0200FS	SED	FS	18-Apr-14	0	0.5	SW8270C	85-01-8	Phenanthrene	0.105		MG/KG	Y
SD2014-REF-02	899415.382	624858.684	SD14REF0200FS	SED	FS	18-Apr-14	0	0.5	SW8270C	129-00-0	Pyrene	0.4		MG/KG	Y
SD2014-REF-02	899415.382	624858.684	SD14REF0200FS	SED	FS	18-Apr-14	0	0.5	SW9010A	57-12-5	Cyanide, Total	0.655	UJ	MG/KG	N
SD2014-REF-03	899073.057	625169.48	SD14REF0300FS	SED	FS	18-Apr-14	0	0.5	A209F	HLA0046	Percent Solids	78.8		PERCENT	Y
SD2014-REF-03	899073.057	625169.48	SD14REF0300FS	SED	FS	18-Apr-14	0	0.5	E680	2051-24-3	Cl10-BZ#209	0.0317	U	MG/KG	N
SD2014-REF-03	899073.057	625169.48	SD14REF0300FS	SED	FS	18-Apr-14	0	0.5	E680	25512-42-9	Dichlorobiphenyl (total)	0.00635	U	MG/KG	N
SD2014-REF-03	899073.057	625169.48	SD14REF0300FS	SED	FS	18-Apr-14	0	0.5	E680	28655-71-2	Heptachlorobiphenyl (total)	0.019	U	MG/KG	N
SD2014-REF-03	899073.057	625169.48	SD14REF0300FS	SED	FS	18-Apr-14	0	0.5	E680	26601-64-9	Hexachlorobiphenyl (total)	0.0127	U	MG/KG	N
SD2014-REF-03	899073.057	625169.48	SD14REF0300FS	SED	FS	18-Apr-14	0	0.5	E680	27323-18-8	Monochlorobiphenyl (total)	0.00635	U	MG/KG	N
SD2014-REF-03	899073.057	625169.48	SD14REF0300FS	SED	FS	18-Apr-14	0	0.5	E680	53742-07-7	Nonachlorobiphenyl (total)	0.0317	U	MG/KG	N
SD2014-REF-03	899073.057	625169.48	SD14REF0300FS	SED	FS	18-Apr-14	0	0.5	E680	55722-26-4	Octachlorobiphenyl (total)	0.019	U	MG/KG	N
SD2014-REF-03	899073.057	625169.48	SD14REF0300FS	SED	FS	18-Apr-14	0	0.5	E680	25429-29-2	Pentachlorobiphenyl (total)	0.0127	U	MG/KG	N
SD2014-REF-03	899073.057	625169.48	SD14REF0300FS	SED	FS	18-Apr-14	0	0.5	E680	26914-33-0	Tetrachlorobiphenyl (total)	0.0127	U	MG/KG	N
SD2014-REF-03	899073.057	625169.48	SD14REF0300FS	SED	FS	18-Apr-14	0	0.5	E680	HLA0482	Total Homolog (PCBs)	0.079275	U	MG/KG	N
SD2014-REF-03	899073.057	625169.48	SD14REF0300FS	SED	FS	18-Apr-14	0	0.5	E680	25323-68-6	Trichlorobiphenyl (total)	0.00635	U	MG/KG	N
SD2014-REF-03	899073.057	625169.48	SD14REF0300FS	SED	FS	18-Apr-14	0	0.5	EPA/600/M4//82/020	1332-21-4	Asbestos, Total	0.5	U	PERCENT	N
SD2014-REF-03	899073.057	625169.48	SD14REF0300FS	SED	FS	18-Apr-14	0	0.5	LYDKHN	HLA0011	Total Organic Carbon	4930		MG/KG	Y
SD2014-REF-03	899073.057	625169.48	SD14REF0300FS	SED	FS	18-Apr-14	0	0.5	SW6020	7440-36-0	Antimony	1.27	U	MG/KG	N
SD2014-REF-03	899073.057	625169.48	SD14REF0300FS	SED	FS	18-Apr-14	0	0.5	SW6020	7440-38-2	Arsenic	1.7		MG/KG	Y
SD2014-REF-03	899073.057	625169.48	SD14REF0300FS	SED	FS	18-Apr-14	0	0.5	SW6020	7440-43-9	Cadmium	0.635	U	MG/KG	N
SD2014-REF-03	899073.057	625169.48	SD14REF0300FS	SED	FS	18-Apr-14	0	0.5	SW6020	7440-47-3	Chromium	22.9		MG/KG	Y
SD2014-REF-03	899073.057	625169.48	SD14REF0300FS	SED	FS	18-Apr-14	0	0.5	SW6020	7440-50-8	Copper	81.2		MG/KG	Y
SD2014-REF-03	899073.057	625169.48	SD14REF0300FS	SED	FS	18-Apr-14	0	0.5	SW6020	HLA3024	ERM-Q (Metals)	0.139090675		NA	Y
SD2014-REF-03	899073.057	625169.48	SD14REF0300FS	SED	FS	18-Apr-14	0	0.5	SW6020	7439-92-1	Lead	23.9		MG/KG	Y
SD2014-REF-03	899073.057	625169.48	SD14REF0300FS	SED	FS	18-Apr-14	0	0.5	SW6020	7439-96-5	Manganese	135		MG/KG	Y
SD2014-REF-03	899073.057	625169.48	SD14REF0300FS	SED	FS	18-Apr-14	0	0.5	SW6020	7440-02-0	Nickel	9.83		MG/KG	Y
SD2014-REF-03	899073.057	625169.48	SD14REF0300FS	SED	FS	18-Apr-14	0	0.5	SW6020	7782-49-2	Selenium	1.27	U	MG/KG	N
SD2014-REF-03	899073.057	625169.48	SD14REF0300FS	SED	FS	18-Apr-14	0	0.5	SW6020	7440-22-4	Silver	1.27	U	MG/KG	N
SD2014-REF-03	899073.057	625169.48	SD14REF0300FS	SED	FS	18-Apr-14	0	0.5	SW6020	7440-28-0	Thallium	1.27	U	MG/KG	N
SD2014-REF-03	899073.057	625169.48	SD14REF0300FS	SED	FS	18-Apr-14	0	0.5	SW6020	7440-66-6	Zinc	90.6		MG/KG	Y
SD2014-REF-03	899073.057	625169.48	SD14REF0300FS	SED	FS	18-Apr-14	0	0.5	SW7471	7439-97-6	Mercury	0.0419	U	MG/KG	N
SD2014-REF-03	899073.057	625169.48	SD14REF0300FS	SED	FS	18-Apr-14	0	0.5	SW8082	12674-11-2	Aroclor-1016	0.0317	UJ	MG/KG	N
SD2014-REF-03	899073.057	625169.48	SD14REF0300FS	SED	FS	18-Apr-14	0	0.5	SW8082	11104-28-2	Aroclor-1221	0.0317	UJ	MG/KG	N
SD2014-REF-03	899073.057	625169.48	SD14REF0300FS	SED	FS	18-Apr-14	0	0.5	SW8082	11141-16-5	Aroclor-1232	0.0317	UJ	MG/KG	N
SD2014-REF-03	899073.057	625169.48	SD14REF0300FS	SED	FS	18-Apr-14	0	0.5	SW8082	53469-21-9	Aroclor-1242	0.0317	UJ	MG/KG	N
SD2014-REF-03	899073.057	625169.48	SD14REF0300FS	SED	FS	18-Apr-14	0	0.5	SW8082	12672-29-6	Aroclor-1248	0.0317	UJ	MG/KG	N
SD2014-REF-03	899073.057	625169.48	SD14REF0300FS	SED	FS	18-Apr-14	0	0.5	SW8082	11097-69-1	Aroclor-1254	0.0317	UJ	MG/KG	N
SD2014-REF-03	899073.057	625169.48	SD14REF0300FS	SED	FS	18-Apr-14	0	0.5	SW8082	11096-82-5	Aroclor-1260	0.0317	UJ	MG/KG	N
SD2014-REF-03	899073.057	625169.48	SD14REF0300FS	SED	FS	18-Apr-14	0	0.5	SW8082	37324-23-5	Aroclor-1262	0.0317	UJ	MG/KG	N
SD2014-REF-03	899073.057	625169.48	SD14REF0300FS	SED	FS	18-Apr-14	0	0.5	SW8082	11100-14-4	Aroclor-1268	0.0317	UJ	MG/KG	N
SD2014-REF-03	899073.057	625169.48	SD14REF0300FS	SED	FS	18-Apr-14	0	0.5	SW8082	1336-36-3	PCB (total)	0.0317	UJ	MG/KG	N
SD2014-REF-03	899073.057	625169.48	SD14REF0300FS	SED	FS	18-Apr-14	0	0.5	SW8270	95-94-3	1,2,4,5-Tetrachlorobenzene	0.317	U	MG/KG	N
SD2014-REF-03	899073.057	625169.48	SD14REF0300FS	SED	FS	18-Apr-14	0	0.5	SW8270	120-82-1	1,2,4-Trichlorobenzene	0.317	UJ	MG/KG	N
SD2014-REF-03	899073.057	625169.48	SD14REF0300FS	SED	FS	18-Apr-14	0	0.5	SW8270	90-12-0	1-Methylnaphthalene	0.317	U	MG/KG	N
SD2014-REF-03	899073.057	625169.48	SD14REF0300FS	SED	FS	18-Apr-14	0	0.5	SW8270	108-60-1	2,2'-Dichlorodiisopropylether	0.317	UJ	MG/KG	N
SD2014-REF-03	899073.057	625169.48	SD14REF0300FS	SED	FS	18-Apr-14	0	0.5	SW8270	95-95-4	2,4,5-Trichlorophenol	0.317	U	MG/KG	N
SD2014-REF-03	899073.057	625169.48	SD14REF0300FS	SED	FS	18-Apr-14	0	0.5	SW8270	88-06-2	2,4,6-Trichlorophenol	0.317	U	MG/KG	N
SD2014-REF-03	899073.057	625169.48	SD14REF0300FS	SED	FS	18-Apr-14	0	0.5	SW8270	120-83-2	2,4-Dichlorophenol	0.317	U	MG/KG	N
SD2014-REF-03	899073.057	625169.48	SD14REF0300FS	SED	FS	18-Apr-14	0	0.5	SW8270	105-67-9	2,4-Dimethylphenol	0.317	U	MG/KG	N
SD2014-REF-03	899073.057	625169.48	SD14REF0300FS	SED	FS	18-Apr-14	0	0.5	SW8270	51-28-5	2,4-Dinitrophenol	0.635	U	MG/KG	N
SD2014-REF-03	899073.057	625169.48	SD14REF0300FS	SED	FS	18-Apr-14	0	0.5	SW8270	121-14-2	2,4-Dinitrotoluene	0.317	U	MG/KG	N
SD2014-REF-03	899073.057	625169.48	SD14REF0300FS	SED	FS	18-Apr-14	0	0.5	SW8270	606-20-2	2,6-Dinitrotoluene	0.317	U	MG/KG	N
SD2014-REF-03	899073.057	625169.48	SD14REF0300FS	SED	FS	18-Apr-14	0	0.5	SW8270	91-58-7	2-Chloronaphthalene	0.317	U	MG/KG	N
SD2014-REF-03	899073.057	625169.48	SD14REF0300FS	SED	FS	18-Apr-14	0	0.5	SW8270	95-57-8	2-Chlorophenol	0.317	U	MG/KG	N

2014-2015 Sediment Analytical Data

SD2014-REF-03	899073.057	625169.48	SD14REF0300FS	SED	FS	18-Apr-14	0	0.5	SW8270	91-57-6	2-Methylnaphthalene	0.317	U	MG/KG	N
SD2014-REF-03	899073.057	625169.48	SD14REF0300FS	SED	FS	18-Apr-14	0	0.5	SW8270	95-48-7	2-Methylphenol	0.317	U	MG/KG	N
SD2014-REF-03	899073.057	625169.48	SD14REF0300FS	SED	FS	18-Apr-14	0	0.5	SW8270	88-74-4	2-Nitroaniline	0.317	U	MG/KG	N
SD2014-REF-03	899073.057	625169.48	SD14REF0300FS	SED	FS	18-Apr-14	0	0.5	SW8270	88-75-5	2-Nitrophenol	0.317	U	MG/KG	N
SD2014-REF-03	899073.057	625169.48	SD14REF0300FS	SED	FS	18-Apr-14	0	0.5	SW8270	15831-10-4	3 & 4 Methylphenol	0.317	U	MG/KG	N
SD2014-REF-03	899073.057	625169.48	SD14REF0300FS	SED	FS	18-Apr-14	0	0.5	SW8270	91-94-1	3,3'-Dichlorobenzidine	0.317	U	MG/KG	N
SD2014-REF-03	899073.057	625169.48	SD14REF0300FS	SED	FS	18-Apr-14	0	0.5	SW8270	99-09-2	3-Nitroaniline	0.317	U	MG/KG	N
SD2014-REF-03	899073.057	625169.48	SD14REF0300FS	SED	FS	18-Apr-14	0	0.5	SW8270	534-52-1	4,6-Dinitro-2-methylphenol	0.635	U	MG/KG	N
SD2014-REF-03	899073.057	625169.48	SD14REF0300FS	SED	FS	18-Apr-14	0	0.5	SW8270	101-55-3	4-Bromophenyl phenyl ether	0.317	U	MG/KG	N
SD2014-REF-03	899073.057	625169.48	SD14REF0300FS	SED	FS	18-Apr-14	0	0.5	SW8270	59-50-7	4-Chloro-3-methylphenol	0.317	U	MG/KG	N
SD2014-REF-03	899073.057	625169.48	SD14REF0300FS	SED	FS	18-Apr-14	0	0.5	SW8270	106-47-8	4-Chloroaniline	0.317	U	MG/KG	N
SD2014-REF-03	899073.057	625169.48	SD14REF0300FS	SED	FS	18-Apr-14	0	0.5	SW8270	7005-72-3	4-Chlorophenyl phenyl ether	0.317	U	MG/KG	N
SD2014-REF-03	899073.057	625169.48	SD14REF0300FS	SED	FS	18-Apr-14	0	0.5	SW8270	100-01-6	4-Nitroaniline		R	MG/KG	N
SD2014-REF-03	899073.057	625169.48	SD14REF0300FS	SED	FS	18-Apr-14	0	0.5	SW8270	100-02-7	4-Nitrophenol	0.317	U	MG/KG	N
SD2014-REF-03	899073.057	625169.48	SD14REF0300FS	SED	FS	18-Apr-14	0	0.5	SW8270	62-53-3	Aniline	0.317	UJ	MG/KG	N
SD2014-REF-03	899073.057	625169.48	SD14REF0300FS	SED	FS	18-Apr-14	0	0.5	SW8270	111-91-1	Bis(2-Chloroethoxy)methane	0.317	U	MG/KG	N
SD2014-REF-03	899073.057	625169.48	SD14REF0300FS	SED	FS	18-Apr-14	0	0.5	SW8270	111-44-4	Bis(2-Chloroethyl)ether	0.317	UJ	MG/KG	N
SD2014-REF-03	899073.057	625169.48	SD14REF0300FS	SED	FS	18-Apr-14	0	0.5	SW8270	117-81-7	Bis(2-Ethylhexyl)phthalate	0.317	U	MG/KG	N
SD2014-REF-03	899073.057	625169.48	SD14REF0300FS	SED	FS	18-Apr-14	0	0.5	SW8270	85-68-7	Butylbenzylphthalate	0.317	U	MG/KG	N
SD2014-REF-03	899073.057	625169.48	SD14REF0300FS	SED	FS	18-Apr-14	0	0.5	SW8270	86-74-8	Carbazole	0.317	U	MG/KG	N
SD2014-REF-03	899073.057	625169.48	SD14REF0300FS	SED	FS	18-Apr-14	0	0.5	SW8270	84-74-2	Di-n-butylphthalate	0.317	U	MG/KG	N
SD2014-REF-03	899073.057	625169.48	SD14REF0300FS	SED	FS	18-Apr-14	0	0.5	SW8270	117-84-0	Di-n-octylphthalate	0.317	U	MG/KG	N
SD2014-REF-03	899073.057	625169.48	SD14REF0300FS	SED	FS	18-Apr-14	0	0.5	SW8270	132-64-9	Dibenzofuran	0.317	U	MG/KG	N
SD2014-REF-03	899073.057	625169.48	SD14REF0300FS	SED	FS	18-Apr-14	0	0.5	SW8270	84-66-2	Diethylphthalate	0.317	U	MG/KG	N
SD2014-REF-03	899073.057	625169.48	SD14REF0300FS	SED	FS	18-Apr-14	0	0.5	SW8270	131-11-3	Dimethylphthalate	0.317	U	MG/KG	N
SD2014-REF-03	899073.057	625169.48	SD14REF0300FS	SED	FS	18-Apr-14	0	0.5	SW8270	118-74-1	Hexachlorobenzene	0.317	U	MG/KG	N
SD2014-REF-03	899073.057	625169.48	SD14REF0300FS	SED	FS	18-Apr-14	0	0.5	SW8270	87-68-3	Hexachlorobutadiene	0.317	UJ	MG/KG	N
SD2014-REF-03	899073.057	625169.48	SD14REF0300FS	SED	FS	18-Apr-14	0	0.5	SW8270	77-47-4	Hexachlorocyclopentadiene	0.317	UJ	MG/KG	N
SD2014-REF-03	899073.057	625169.48	SD14REF0300FS	SED	FS	18-Apr-14	0	0.5	SW8270	67-72-1	Hexachloroethane	0.317	UJ	MG/KG	N
SD2014-REF-03	899073.057	625169.48	SD14REF0300FS	SED	FS	18-Apr-14	0	0.5	SW8270	78-59-1	Isophorone	0.317	U	MG/KG	N
SD2014-REF-03	899073.057	625169.48	SD14REF0300FS	SED	FS	18-Apr-14	0	0.5	SW8270	621-64-7	N-Nitrosodi-n-propylamine	0.317	U	MG/KG	N
SD2014-REF-03	899073.057	625169.48	SD14REF0300FS	SED	FS	18-Apr-14	0	0.5	SW8270	86-30-6	N-Nitrosodiphenylamine	0.317	U	MG/KG	N
SD2014-REF-03	899073.057	625169.48	SD14REF0300FS	SED	FS	18-Apr-14	0	0.5	SW8270	98-95-3	Nitrobenzene	0.317	U	MG/KG	N
SD2014-REF-03	899073.057	625169.48	SD14REF0300FS	SED	FS	18-Apr-14	0	0.5	SW8270	82-68-8	Pentachloronitrobenzene	0.317	U	MG/KG	N
SD2014-REF-03	899073.057	625169.48	SD14REF0300FS	SED	FS	18-Apr-14	0	0.5	SW8270	87-86-5	Pentachlorophenol	0.317	U	MG/KG	N
SD2014-REF-03	899073.057	625169.48	SD14REF0300FS	SED	FS	18-Apr-14	0	0.5	SW8270	108-95-2	Phenol	0.317	U	MG/KG	N
SD2014-REF-03	899073.057	625169.48	SD14REF0300FS	SED	FS	18-Apr-14	0	0.5	SW8270	110-86-1	Pyridine		R	MG/KG	N
SD2014-REF-03	899073.057	625169.48	SD14REF0300FS	SED	FS	18-Apr-14	0	0.5	SW8270C	83-32-9	Acenaphthene	0.0635	U	MG/KG	N
SD2014-REF-03	899073.057	625169.48	SD14REF0300FS	SED	FS	18-Apr-14	0	0.5	SW8270C	208-96-8	Acenaphthylene	0.111		MG/KG	Y
SD2014-REF-03	899073.057	625169.48	SD14REF0300FS	SED	FS	18-Apr-14	0	0.5	SW8270C	120-12-7	Anthracene	0.092		MG/KG	Y
SD2014-REF-03	899073.057	625169.48	SD14REF0300FS	SED	FS	18-Apr-14	0	0.5	SW8270C	56-55-3	Benzo(a)anthracene	0.263		MG/KG	Y
SD2014-REF-03	899073.057	625169.48	SD14REF0300FS	SED	FS	18-Apr-14	0	0.5	SW8270C	50-32-8	Benzo(a)pyrene	0.324		MG/KG	Y
SD2014-REF-03	899073.057	625169.48	SD14REF0300FS	SED	FS	18-Apr-14	0	0.5	SW8270C	205-99-2	Benzo(b)fluoranthene	0.159	J	MG/KG	Y
SD2014-REF-03	899073.057	625169.48	SD14REF0300FS	SED	FS	18-Apr-14	0	0.5	SW8270C	191-24-2	Benzo(ghi)perylene	0.175		MG/KG	Y
SD2014-REF-03	899073.057	625169.48	SD14REF0300FS	SED	FS	18-Apr-14	0	0.5	SW8270C	207-08-9	Benzo(k)fluoranthene	0.276		MG/KG	Y
SD2014-REF-03	899073.057	625169.48	SD14REF0300FS	SED	FS	18-Apr-14	0	0.5	SW8270C	218-01-9	Chrysene	0.289		MG/KG	Y
SD2014-REF-03	899073.057	625169.48	SD14REF0300FS	SED	FS	18-Apr-14	0	0.5	SW8270C	53-70-3	Dibenz(a,h)anthracene	0.0794		MG/KG	Y
SD2014-REF-03	899073.057	625169.48	SD14REF0300FS	SED	FS	18-Apr-14	0	0.5	SW8270C	206-44-0	Fluoranthene	0.324		MG/KG	Y
SD2014-REF-03	899073.057	625169.48	SD14REF0300FS	SED	FS	18-Apr-14	0	0.5	SW8270C	86-73-7	Fluorene	0.0635	U	MG/KG	N
SD2014-REF-03	899073.057	625169.48	SD14REF0300FS	SED	FS	18-Apr-14	0	0.5	SW8270C	193-39-5	Indeno(1,2,3-cd)pyrene	0.159		MG/KG	Y
SD2014-REF-03	899073.057	625169.48	SD14REF0300FS	SED	FS	18-Apr-14	0	0.5	SW8270C	91-20-3	Naphthalene	0.0635	U	MG/KG	N
SD2014-REF-03	899073.057	625169.48	SD14REF0300FS	SED	FS	18-Apr-14	0	0.5	SW8270C	85-01-8	Phenanthrene	0.133		MG/KG	Y
SD2014-REF-03	899073.057	625169.48	SD14REF0300FS	SED	FS	18-Apr-14	0	0.5	SW8270C	129-00-0	Pyrene	0.384		MG/KG	Y
SD2014-REF-03	899073.057	625169.48	SD14REF0300FS	SED	FS	18-Apr-14	0	0.5	SW9010A	57-12-5	Cyanide, Total	0.635	UJ	MG/KG	N
SD2014-REF-04	898455.971	625786.566	SD14REF0400FS	SED	FS	01-May-14	0	0.5	A209F	HLA0046	Percent Solids	56.7		PERCENT	Y
SD2014-REF-04	898455.971	625786.566	SD14REF0400FS	SED	FS	01-May-14	0	0.5	E680	2051-24-3	Cl10-BZ#209	0.0441	U	MG/KG	N
SD2014-REF-04	898455.971	625786.566	SD14REF0400FS	SED	FS	01-May-14	0	0.5	E680	25512-42-9	Dichlorobiphenyl (total)	0.00881	U	MG/KG	N
SD2014-REF-04	898455.971	625786.566	SD14REF0400FS	SED	FS	01-May-14	0	0.5	E680	28655-71-2	Heptachlorobiphenyl (total)	0.0264	U	MG/KG	N
SD2014-REF-04	898455.971	625786.566	SD14REF0400FS	SED	FS	01-May-14	0	0.5	E680	26601-64-9	Hexachlorobiphenyl (total)	0.0176	U	MG/KG	N

2014-2015 Sediment Analytical Data

SD2014-REF-04	898455.971	625786.566	SD14REF0400FS	SED	FS	01-May-14	0	0.5	E680	27323-18-8	Monochlorobiphenyl (total)	0.00881	U	MG/KG	N
SD2014-REF-04	898455.971	625786.566	SD14REF0400FS	SED	FS	01-May-14	0	0.5	E680	53742-07-7	Nonachlorobiphenyl (total)	0.0441	U	MG/KG	N
SD2014-REF-04	898455.971	625786.566	SD14REF0400FS	SED	FS	01-May-14	0	0.5	E680	55722-26-4	Octachlorobiphenyl (total)	0.0264	U	MG/KG	N
SD2014-REF-04	898455.971	625786.566	SD14REF0400FS	SED	FS	01-May-14	0	0.5	E680	25429-29-2	Pentachlorobiphenyl (total)	0.0176	U	MG/KG	N
SD2014-REF-04	898455.971	625786.566	SD14REF0400FS	SED	FS	01-May-14	0	0.5	E680	26914-33-0	Tetrachlorobiphenyl (total)	0.0176	U	MG/KG	N
SD2014-REF-04	898455.971	625786.566	SD14REF0400FS	SED	FS	01-May-14	0	0.5	E680	HLA0482	Total Homolog (PCBs)	0.110115	U	MG/KG	N
SD2014-REF-04	898455.971	625786.566	SD14REF0400FS	SED	FS	01-May-14	0	0.5	E680	25323-68-6	Trichlorobiphenyl (total)	0.00881	U	MG/KG	N
SD2014-REF-04	898455.971	625786.566	SD14REF0400FS	SED	FS	01-May-14	0	0.5	SW8082	12674-11-2	Aroclor-1016	0.0441	U	MG/KG	N
SD2014-REF-04	898455.971	625786.566	SD14REF0400FS	SED	FS	01-May-14	0	0.5	SW8082	11104-28-2	Aroclor-1221	0.0441	U	MG/KG	N
SD2014-REF-04	898455.971	625786.566	SD14REF0400FS	SED	FS	01-May-14	0	0.5	SW8082	11141-16-5	Aroclor-1232	0.0441	U	MG/KG	N
SD2014-REF-04	898455.971	625786.566	SD14REF0400FS	SED	FS	01-May-14	0	0.5	SW8082	53469-21-9	Aroclor-1242	0.0441	U	MG/KG	N
SD2014-REF-04	898455.971	625786.566	SD14REF0400FS	SED	FS	01-May-14	0	0.5	SW8082	12672-29-6	Aroclor-1248	0.0441	U	MG/KG	N
SD2014-REF-04	898455.971	625786.566	SD14REF0400FS	SED	FS	01-May-14	0	0.5	SW8082	11097-69-1	Aroclor-1254	0.0441	U	MG/KG	N
SD2014-REF-04	898455.971	625786.566	SD14REF0400FS	SED	FS	01-May-14	0	0.5	SW8082	11096-82-5	Aroclor-1260	0.0441	U	MG/KG	N
SD2014-REF-04	898455.971	625786.566	SD14REF0400FS	SED	FS	01-May-14	0	0.5	SW8082	37324-23-5	Aroclor-1262	0.0441	U	MG/KG	N
SD2014-REF-04	898455.971	625786.566	SD14REF0400FS	SED	FS	01-May-14	0	0.5	SW8082	11100-14-4	Aroclor-1268	0.0441	U	MG/KG	N
SD2014-REF-04	898455.971	625786.566	SD14REF0400FS	SED	FS	01-May-14	0	0.5	SW8082	1336-36-3	PCB (total)	0.0441	U	MG/KG	N
SD2014-REF-05	898359.129	625887.912	SD14REF0500FS	SED	FS	18-Apr-14	0	0.5	A209F	HLA0046	Percent Solids	75.6		PERCENT	Y
SD2014-REF-05	898359.129	625887.912	SD14REF0500FS	SED	FS	18-Apr-14	0	0.5	E680	2051-24-3	Cl10-BZ#209	0.0331	U	MG/KG	N
SD2014-REF-05	898359.129	625887.912	SD14REF0500FS	SED	FS	18-Apr-14	0	0.5	E680	25512-42-9	Dichlorobiphenyl (total)	0.00661	U	MG/KG	N
SD2014-REF-05	898359.129	625887.912	SD14REF0500FS	SED	FS	18-Apr-14	0	0.5	E680	28655-71-2	Heptachlorobiphenyl (total)	0.0198	U	MG/KG	N
SD2014-REF-05	898359.129	625887.912	SD14REF0500FS	SED	FS	18-Apr-14	0	0.5	E680	26601-64-9	Hexachlorobiphenyl (total)	0.0132	U	MG/KG	N
SD2014-REF-05	898359.129	625887.912	SD14REF0500FS	SED	FS	18-Apr-14	0	0.5	E680	27323-18-8	Monochlorobiphenyl (total)	0.00661	U	MG/KG	N
SD2014-REF-05	898359.129	625887.912	SD14REF0500FS	SED	FS	18-Apr-14	0	0.5	E680	53742-07-7	Nonachlorobiphenyl (total)	0.0331	U	MG/KG	N
SD2014-REF-05	898359.129	625887.912	SD14REF0500FS	SED	FS	18-Apr-14	0	0.5	E680	55722-26-4	Octachlorobiphenyl (total)	0.0198	UJ	MG/KG	N
SD2014-REF-05	898359.129	625887.912	SD14REF0500FS	SED	FS	18-Apr-14	0	0.5	E680	25429-29-2	Pentachlorobiphenyl (total)	0.0132	UJ	MG/KG	N
SD2014-REF-05	898359.129	625887.912	SD14REF0500FS	SED	FS	18-Apr-14	0	0.5	E680	26914-33-0	Tetrachlorobiphenyl (total)	0.0132	U	MG/KG	N
SD2014-REF-05	898359.129	625887.912	SD14REF0500FS	SED	FS	18-Apr-14	0	0.5	E680	HLA0482	Total Homolog (PCBs)	0.082615	UJ	MG/KG	N
SD2014-REF-05	898359.129	625887.912	SD14REF0500FS	SED	FS	18-Apr-14	0	0.5	E680	25323-68-6	Trichlorobiphenyl (total)	0.00661	U	MG/KG	N
SD2014-REF-05	898359.129	625887.912	SD14REF0500FS	SED	FS	18-Apr-14	0	0.5	EPA/600/M4//82/020	1332-21-4	Asbestos, Total	0.5	U	PERCENT	N
SD2014-REF-05	898359.129	625887.912	SD14REF0500FS	SED	FS	18-Apr-14	0	0.5	LYDKHN	HLA0011	Total Organic Carbon	9020		MG/KG	Y
SD2014-REF-05	898359.129	625887.912	SD14REF0500FS	SED	FS	18-Apr-14	0	0.5	SW6020	7440-36-0	Antimony	1.32	U	MG/KG	N
SD2014-REF-05	898359.129	625887.912	SD14REF0500FS	SED	FS	18-Apr-14	0	0.5	SW6020	7440-38-2	Arsenic	2.44		MG/KG	Y
SD2014-REF-05	898359.129	625887.912	SD14REF0500FS	SED	FS	18-Apr-14	0	0.5	SW6020	7440-43-9	Cadmium	0.661	U	MG/KG	N
SD2014-REF-05	898359.129	625887.912	SD14REF0500FS	SED	FS	18-Apr-14	0	0.5	SW6020	7440-47-3	Chromium	29.6		MG/KG	Y
SD2014-REF-05	898359.129	625887.912	SD14REF0500FS	SED	FS	18-Apr-14	0	0.5	SW6020	7440-50-8	Copper	91.8		MG/KG	Y
SD2014-REF-05	898359.129	625887.912	SD14REF0500FS	SED	FS	18-Apr-14	0	0.5	SW6020	HLA3024	ERM-Q (Metals)	0.154960917		NA	Y
SD2014-REF-05	898359.129	625887.912	SD14REF0500FS	SED	FS	18-Apr-14	0	0.5	SW6020	7439-92-1	Lead	16.9		MG/KG	Y
SD2014-REF-05	898359.129	625887.912	SD14REF0500FS	SED	FS	18-Apr-14	0	0.5	SW6020	7439-96-5	Manganese	185		MG/KG	Y
SD2014-REF-05	898359.129	625887.912	SD14REF0500FS	SED	FS	18-Apr-14	0	0.5	SW6020	7440-02-0	Nickel	13.9		MG/KG	Y
SD2014-REF-05	898359.129	625887.912	SD14REF0500FS	SED	FS	18-Apr-14	0	0.5	SW6020	7782-49-2	Selenium	1.32	U	MG/KG	N
SD2014-REF-05	898359.129	625887.912	SD14REF0500FS	SED	FS	18-Apr-14	0	0.5	SW6020	7440-22-4	Silver	1.32	U	MG/KG	N
SD2014-REF-05	898359.129	625887.912	SD14REF0500FS	SED	FS	18-Apr-14	0	0.5	SW6020	7440-28-0	Thallium	1.32	U	MG/KG	N
SD2014-REF-05	898359.129	625887.912	SD14REF0500FS	SED	FS	18-Apr-14	0	0.5	SW6020	7440-66-6	Zinc	92.3		MG/KG	Y
SD2014-REF-05	898359.129	625887.912	SD14REF0500FS	SED	FS	18-Apr-14	0	0.5	SW7471	7439-97-6	Mercury	0.0436	U	MG/KG	N
SD2014-REF-05	898359.129	625887.912	SD14REF0500FS	SED	FS	18-Apr-14	0	0.5	SW8082	12674-11-2	Aroclor-1016	0.0331	U	MG/KG	N
SD2014-REF-05	898359.129	625887.912	SD14REF0500FS	SED	FS	18-Apr-14	0	0.5	SW8082	11104-28-2	Aroclor-1221	0.0331	U	MG/KG	N
SD2014-REF-05	898359.129	625887.912	SD14REF0500FS	SED	FS	18-Apr-14	0	0.5	SW8082	11141-16-5	Aroclor-1232	0.0331	U	MG/KG	N
SD2014-REF-05	898359.129	625887.912	SD14REF0500FS	SED	FS	18-Apr-14	0	0.5	SW8082	53469-21-9	Aroclor-1242	0.0331	U	MG/KG	N
SD2014-REF-05	898359.129	625887.912	SD14REF0500FS	SED	FS	18-Apr-14	0	0.5	SW8082	12672-29-6	Aroclor-1248	0.0331	U	MG/KG	N
SD2014-REF-05	898359.129	625887.912	SD14REF0500FS	SED	FS	18-Apr-14	0	0.5	SW8082	11097-69-1	Aroclor-1254	0.0331	U	MG/KG	N
SD2014-REF-05	898359.129	625887.912	SD14REF0500FS	SED	FS	18-Apr-14	0	0.5	SW8082	11096-82-5	Aroclor-1260	0.0331	U	MG/KG	N
SD2014-REF-05	898359.129	625887.912	SD14REF0500FS	SED	FS	18-Apr-14	0	0.5	SW8082	37324-23-5	Aroclor-1262	0.0331	U	MG/KG	N
SD2014-REF-05	898359.129	625887.912	SD14REF0500FS	SED	FS	18-Apr-14	0	0.5	SW8082	11100-14-4	Aroclor-1268	0.0331	U	MG/KG	N
SD2014-REF-05	898359.129	625887.912	SD14REF0500FS	SED	FS	18-Apr-14	0	0.5	SW8082	1336-36-3	PCB (total)	0.0331	U	MG/KG	N
SD2014-REF-05	898359.129	625887.912	SD14REF0500FS	SED	FS	18-Apr-14	0	0.5	SW8270	95-94-3	1,2,4,5-Tetrachlorobenzene	0.331	U	MG/KG	N
SD2014-REF-05	898359.129	625887.912	SD14REF0500FS	SED	FS	18-Apr-14	0	0.5	SW8270	120-82-1	1,2,4-Trichlorobenzene	0.331	UJ	MG/KG	N
SD2014-REF-05	898359.129	625887.912	SD14REF0500FS	SED	FS	18-Apr-14	0	0.5	SW8270	90-12-0	1-Methylnaphthalene	0.331	U	MG/KG	N
SD2014-REF-05	898359.129	625887.912	SD14REF0500FS	SED	FS	18-Apr-14	0	0.5	SW8270	108-60-1	2,2'-Dichlorodiisopropylether	0.331	UJ	MG/KG	N

2014-2015 Sediment Analytical Data

SD2014-REF-05	898359.129	625887.912	SD14REF0500FS	SED	FS	18-Apr-14	0	0.5	SW8270	95-95-4	2,4,5-Trichlorophenol	0.331	U	MG/KG	N
SD2014-REF-05	898359.129	625887.912	SD14REF0500FS	SED	FS	18-Apr-14	0	0.5	SW8270	88-06-2	2,4,6-Trichlorophenol	0.331	U	MG/KG	N
SD2014-REF-05	898359.129	625887.912	SD14REF0500FS	SED	FS	18-Apr-14	0	0.5	SW8270	120-83-2	2,4-Dichlorophenol	0.331	U	MG/KG	N
SD2014-REF-05	898359.129	625887.912	SD14REF0500FS	SED	FS	18-Apr-14	0	0.5	SW8270	105-67-9	2,4-Dimethylphenol	0.331	U	MG/KG	N
SD2014-REF-05	898359.129	625887.912	SD14REF0500FS	SED	FS	18-Apr-14	0	0.5	SW8270	51-28-5	2,4-Dinitrophenol		R	MG/KG	N
SD2014-REF-05	898359.129	625887.912	SD14REF0500FS	SED	FS	18-Apr-14	0	0.5	SW8270	121-14-2	2,4-Dinitrotoluene	0.331	U	MG/KG	N
SD2014-REF-05	898359.129	625887.912	SD14REF0500FS	SED	FS	18-Apr-14	0	0.5	SW8270	606-20-2	2,6-Dinitrotoluene	0.331	U	MG/KG	N
SD2014-REF-05	898359.129	625887.912	SD14REF0500FS	SED	FS	18-Apr-14	0	0.5	SW8270	91-58-7	2-Chloronaphthalene	0.331	U	MG/KG	N
SD2014-REF-05	898359.129	625887.912	SD14REF0500FS	SED	FS	18-Apr-14	0	0.5	SW8270	95-57-8	2-Chlorophenol	0.331	U	MG/KG	N
SD2014-REF-05	898359.129	625887.912	SD14REF0500FS	SED	FS	18-Apr-14	0	0.5	SW8270	91-57-6	2-Methylnaphthalene	0.331	U	MG/KG	N
SD2014-REF-05	898359.129	625887.912	SD14REF0500FS	SED	FS	18-Apr-14	0	0.5	SW8270	95-48-7	2-Methylphenol	0.331	U	MG/KG	N
SD2014-REF-05	898359.129	625887.912	SD14REF0500FS	SED	FS	18-Apr-14	0	0.5	SW8270	88-74-4	2-Nitroaniline	0.331	U	MG/KG	N
SD2014-REF-05	898359.129	625887.912	SD14REF0500FS	SED	FS	18-Apr-14	0	0.5	SW8270	88-75-5	2-Nitrophenol	0.331	U	MG/KG	N
SD2014-REF-05	898359.129	625887.912	SD14REF0500FS	SED	FS	18-Apr-14	0	0.5	SW8270	15831-10-4	3 & 4 Methylphenol	0.331	U	MG/KG	N
SD2014-REF-05	898359.129	625887.912	SD14REF0500FS	SED	FS	18-Apr-14	0	0.5	SW8270	91-94-1	3,3'-Dichlorobenzidine	0.331	U	MG/KG	N
SD2014-REF-05	898359.129	625887.912	SD14REF0500FS	SED	FS	18-Apr-14	0	0.5	SW8270	99-09-2	3-Nitroaniline	0.331	U	MG/KG	N
SD2014-REF-05	898359.129	625887.912	SD14REF0500FS	SED	FS	18-Apr-14	0	0.5	SW8270	534-52-1	4,6-Dinitro-2-methylphenol	0.661	U	MG/KG	N
SD2014-REF-05	898359.129	625887.912	SD14REF0500FS	SED	FS	18-Apr-14	0	0.5	SW8270	101-55-3	4-Bromophenyl phenyl ether	0.331	U	MG/KG	N
SD2014-REF-05	898359.129	625887.912	SD14REF0500FS	SED	FS	18-Apr-14	0	0.5	SW8270	59-50-7	4-Chloro-3-methylphenol	0.331	U	MG/KG	N
SD2014-REF-05	898359.129	625887.912	SD14REF0500FS	SED	FS	18-Apr-14	0	0.5	SW8270	106-47-8	4-Chloroaniline	0.331	U	MG/KG	N
SD2014-REF-05	898359.129	625887.912	SD14REF0500FS	SED	FS	18-Apr-14	0	0.5	SW8270	7005-72-3	4-Chlorophenyl phenyl ether	0.331	U	MG/KG	N
SD2014-REF-05	898359.129	625887.912	SD14REF0500FS	SED	FS	18-Apr-14	0	0.5	SW8270	100-01-6	4-Nitroaniline		R	MG/KG	N
SD2014-REF-05	898359.129	625887.912	SD14REF0500FS	SED	FS	18-Apr-14	0	0.5	SW8270	100-02-7	4-Nitrophenol	0.331	U	MG/KG	N
SD2014-REF-05	898359.129	625887.912	SD14REF0500FS	SED	FS	18-Apr-14	0	0.5	SW8270	62-53-3	Aniline	0.331	UJ	MG/KG	N
SD2014-REF-05	898359.129	625887.912	SD14REF0500FS	SED	FS	18-Apr-14	0	0.5	SW8270	111-91-1	Bis(2-Chloroethoxy)methane	0.331	U	MG/KG	N
SD2014-REF-05	898359.129	625887.912	SD14REF0500FS	SED	FS	18-Apr-14	0	0.5	SW8270	111-44-4	Bis(2-Chloroethyl)ether	0.331	UJ	MG/KG	N
SD2014-REF-05	898359.129	625887.912	SD14REF0500FS	SED	FS	18-Apr-14	0	0.5	SW8270	117-81-7	Bis(2-Ethylhexyl)phthalate	0.331	U	MG/KG	N
SD2014-REF-05	898359.129	625887.912	SD14REF0500FS	SED	FS	18-Apr-14	0	0.5	SW8270	85-68-7	Butylbenzylphthalate	0.331	U	MG/KG	N
SD2014-REF-05	898359.129	625887.912	SD14REF0500FS	SED	FS	18-Apr-14	0	0.5	SW8270	86-74-8	Carbazole	0.331	U	MG/KG	N
SD2014-REF-05	898359.129	625887.912	SD14REF0500FS	SED	FS	18-Apr-14	0	0.5	SW8270	84-74-2	Di-n-butylphthalate	0.331	U	MG/KG	N
SD2014-REF-05	898359.129	625887.912	SD14REF0500FS	SED	FS	18-Apr-14	0	0.5	SW8270	117-84-0	Di-n-octylphthalate	0.331	U	MG/KG	N
SD2014-REF-05	898359.129	625887.912	SD14REF0500FS	SED	FS	18-Apr-14	0	0.5	SW8270	132-64-9	Dibenzofuran	0.331	U	MG/KG	N
SD2014-REF-05	898359.129	625887.912	SD14REF0500FS	SED	FS	18-Apr-14	0	0.5	SW8270	84-66-2	Diethylphthalate	0.331	U	MG/KG	N
SD2014-REF-05	898359.129	625887.912	SD14REF0500FS	SED	FS	18-Apr-14	0	0.5	SW8270	131-11-3	Dimethylphthalate	0.331	U	MG/KG	N
SD2014-REF-05	898359.129	625887.912	SD14REF0500FS	SED	FS	18-Apr-14	0	0.5	SW8270	118-74-1	Hexachlorobenzene	0.331	U	MG/KG	N
SD2014-REF-05	898359.129	625887.912	SD14REF0500FS	SED	FS	18-Apr-14	0	0.5	SW8270	87-68-3	Hexachlorobutadiene	0.331	UJ	MG/KG	N
SD2014-REF-05	898359.129	625887.912	SD14REF0500FS	SED	FS	18-Apr-14	0	0.5	SW8270	77-47-4	Hexachlorocyclopentadiene		R	MG/KG	N
SD2014-REF-05	898359.129	625887.912	SD14REF0500FS	SED	FS	18-Apr-14	0	0.5	SW8270	67-72-1	Hexachloroethane		R	MG/KG	N
SD2014-REF-05	898359.129	625887.912	SD14REF0500FS	SED	FS	18-Apr-14	0	0.5	SW8270	78-59-1	Isophorone	0.331	U	MG/KG	N
SD2014-REF-05	898359.129	625887.912	SD14REF0500FS	SED	FS	18-Apr-14	0	0.5	SW8270	621-64-7	N-Nitrosodi-n-propylamine		R	MG/KG	N
SD2014-REF-05	898359.129	625887.912	SD14REF0500FS	SED	FS	18-Apr-14	0	0.5	SW8270	86-30-6	N-Nitrosodiphenylamine	0.331	U	MG/KG	N
SD2014-REF-05	898359.129	625887.912	SD14REF0500FS	SED	FS	18-Apr-14	0	0.5	SW8270	98-95-3	Nitrobenzene	0.331	U	MG/KG	N
SD2014-REF-05	898359.129	625887.912	SD14REF0500FS	SED	FS	18-Apr-14	0	0.5	SW8270	82-68-8	Pentachloronitrobenzene	0.331	U	MG/KG	N
SD2014-REF-05	898359.129	625887.912	SD14REF0500FS	SED	FS	18-Apr-14	0	0.5	SW8270	87-86-5	Pentachlorophenol		R	MG/KG	N
SD2014-REF-05	898359.129	625887.912	SD14REF0500FS	SED	FS	18-Apr-14	0	0.5	SW8270	108-95-2	Phenol	0.331	U	MG/KG	N
SD2014-REF-05	898359.129	625887.912	SD14REF0500FS	SED	FS	18-Apr-14	0	0.5	SW8270	110-86-1	Pyridine		R	MG/KG	N
SD2014-REF-05	898359.129	625887.912	SD14REF0500FS	SED	FS	18-Apr-14	0	0.5	SW8270C	83-32-9	Acenaphthene	0.0661	U	MG/KG	N
SD2014-REF-05	898359.129	625887.912	SD14REF0500FS	SED	FS	18-Apr-14	0	0.5	SW8270C	208-96-8	Acenaphthylene	0.0661	UJ	MG/KG	N
SD2014-REF-05	898359.129	625887.912	SD14REF0500FS	SED	FS	18-Apr-14	0	0.5	SW8270C	120-12-7	Anthracene	0.0859	J	MG/KG	Y
SD2014-REF-05	898359.129	625887.912	SD14REF0500FS	SED	FS	18-Apr-14	0	0.5	SW8270C	56-55-3	Benzo(a)anthracene	0.221		MG/KG	Y
SD2014-REF-05	898359.129	625887.912	SD14REF0500FS	SED	FS	18-Apr-14	0	0.5	SW8270C	50-32-8	Benzo(a)pyrene	0.238		MG/KG	Y
SD2014-REF-05	898359.129	625887.912	SD14REF0500FS	SED	FS	18-Apr-14	0	0.5	SW8270C	205-99-2	Benzo(b)fluoranthene	0.218	J	MG/KG	Y
SD2014-REF-05	898359.129	625887.912	SD14REF0500FS	SED	FS	18-Apr-14	0	0.5	SW8270C	191-24-2	Benzo(ghi)perylene	0.155		MG/KG	Y
SD2014-REF-05	898359.129	625887.912	SD14REF0500FS	SED	FS	18-Apr-14	0	0.5	SW8270C	207-08-9	Benzo(k)fluoranthene	0.208		MG/KG	Y
SD2014-REF-05	898359.129	625887.912	SD14REF0500FS	SED	FS	18-Apr-14	0	0.5	SW8270C	218-01-9	Chrysene	0.271		MG/KG	Y
SD2014-REF-05	898359.129	625887.912	SD14REF0500FS	SED	FS	18-Apr-14	0	0.5	SW8270C	53-70-3	Dibenz(a,h)anthracene	0.0661	UJ	MG/KG	N
SD2014-REF-05	898359.129	625887.912	SD14REF0500FS	SED	FS	18-Apr-14	0	0.5	SW8270C	206-44-0	Fluoranthene	0.304		MG/KG	Y
SD2014-REF-05	898359.129	625887.912	SD14REF0500FS	SED	FS	18-Apr-14	0	0.5	SW8270C	86-73-7	Fluorene	0.0661	U	MG/KG	N
SD2014-REF-05	898359.129	625887.912	SD14REF0500FS	SED	FS	18-Apr-14	0	0.5	SW8270C	193-39-5	Indeno(1,2,3-cd)pyrene	0.122		MG/KG	Y

2014-2015 Sediment Analytical Data

SD2014-REF-05	898359.129	625887.912	SD14REF0500FS	SED	FS	18-Apr-14	0	0.5	SW8270C	91-20-3	Naphthalene	0.0661	U	MG/KG	N
SD2014-REF-05	898359.129	625887.912	SD14REF0500FS	SED	FS	18-Apr-14	0	0.5	SW8270C	85-01-8	Phenanthrene	0.116	J	MG/KG	Y
SD2014-REF-05	898359.129	625887.912	SD14REF0500FS	SED	FS	18-Apr-14	0	0.5	SW8270C	129-00-0	Pyrene	0.36		MG/KG	Y
SD2014-REF-05	898359.129	625887.912	SD14REF0500FS	SED	FS	18-Apr-14	0	0.5	SW9010A	57-12-5	Cyanide, Total	0.661	UJ	MG/KG	N
SD2014-REF-06	898302.826	625908.181	SD14REF0600FS	SED	FS	01-May-14	0	0.5	A209F	HLA0046	Percent Solids	64.6		PERCENT	Y
SD2014-REF-06	898302.826	625908.181	SD14REF0600FS	SED	FS	01-May-14	0	0.5	E680	2051-24-3	Cl10-BZ#209	0.0387	U	MG/KG	N
SD2014-REF-06	898302.826	625908.181	SD14REF0600FS	SED	FS	01-May-14	0	0.5	E680	25512-42-9	Dichlorobiphenyl (total)	0.00774	U	MG/KG	N
SD2014-REF-06	898302.826	625908.181	SD14REF0600FS	SED	FS	01-May-14	0	0.5	E680	28655-71-2	Heptachlorobiphenyl (total)	0.0232	U	MG/KG	N
SD2014-REF-06	898302.826	625908.181	SD14REF0600FS	SED	FS	01-May-14	0	0.5	E680	26601-64-9	Hexachlorobiphenyl (total)	0.0155	U	MG/KG	N
SD2014-REF-06	898302.826	625908.181	SD14REF0600FS	SED	FS	01-May-14	0	0.5	E680	27323-18-8	Monochlorobiphenyl (total)	0.00774	U	MG/KG	N
SD2014-REF-06	898302.826	625908.181	SD14REF0600FS	SED	FS	01-May-14	0	0.5	E680	53742-07-7	Nonachlorobiphenyl (total)	0.0387	U	MG/KG	N
SD2014-REF-06	898302.826	625908.181	SD14REF0600FS	SED	FS	01-May-14	0	0.5	E680	55722-26-4	Octachlorobiphenyl (total)	0.0232	U	MG/KG	N
SD2014-REF-06	898302.826	625908.181	SD14REF0600FS	SED	FS	01-May-14	0	0.5	E680	25429-29-2	Pentachlorobiphenyl (total)	0.0155	U	MG/KG	N
SD2014-REF-06	898302.826	625908.181	SD14REF0600FS	SED	FS	01-May-14	0	0.5	E680	26914-33-0	Tetrachlorobiphenyl (total)	0.0155	U	MG/KG	N
SD2014-REF-06	898302.826	625908.181	SD14REF0600FS	SED	FS	01-May-14	0	0.5	E680	HLA0482	Total Homolog (PCBs)	0.09676	U	MG/KG	N
SD2014-REF-06	898302.826	625908.181	SD14REF0600FS	SED	FS	01-May-14	0	0.5	E680	25323-68-6	Trichlorobiphenyl (total)	0.00774	U	MG/KG	N
SD2014-REF-06	898302.826	625908.181	SD14REF0600FS	SED	FS	01-May-14	0	0.5	SW8082	12674-11-2	Aroclor-1016	0.0387	U	MG/KG	N
SD2014-REF-06	898302.826	625908.181	SD14REF0600FS	SED	FS	01-May-14	0	0.5	SW8082	11104-28-2	Aroclor-1221	0.0387	U	MG/KG	N
SD2014-REF-06	898302.826	625908.181	SD14REF0600FS	SED	FS	01-May-14	0	0.5	SW8082	11141-16-5	Aroclor-1232	0.0387	U	MG/KG	N
SD2014-REF-06	898302.826	625908.181	SD14REF0600FS	SED	FS	01-May-14	0	0.5	SW8082	53469-21-9	Aroclor-1242	0.0387	U	MG/KG	N
SD2014-REF-06	898302.826	625908.181	SD14REF0600FS	SED	FS	01-May-14	0	0.5	SW8082	12672-29-6	Aroclor-1248	0.0387	U	MG/KG	N
SD2014-REF-06	898302.826	625908.181	SD14REF0600FS	SED	FS	01-May-14	0	0.5	SW8082	11097-69-1	Aroclor-1254	0.0387	U	MG/KG	N
SD2014-REF-06	898302.826	625908.181	SD14REF0600FS	SED	FS	01-May-14	0	0.5	SW8082	11096-82-5	Aroclor-1260	0.0387	U	MG/KG	N
SD2014-REF-06	898302.826	625908.181	SD14REF0600FS	SED	FS	01-May-14	0	0.5	SW8082	37324-23-5	Aroclor-1262	0.0387	U	MG/KG	N
SD2014-REF-06	898302.826	625908.181	SD14REF0600FS	SED	FS	01-May-14	0	0.5	SW8082	11100-14-4	Aroclor-1268	0.0387	U	MG/KG	N
SD2014-REF-06	898302.826	625908.181	SD14REF0600FS	SED	FS	01-May-14	0	0.5	SW8082	1336-36-3	PCB (total)	0.0387	U	MG/KG	N
SD2014-REF-07	898282.556	626016.284	SD14REF0700FS	SED	FS	01-May-14	0	0.5	A209F	HLA0046	Percent Solids	58.5		PERCENT	Y
SD2014-REF-07	898282.556	626016.284	SD14REF0700FS	SED	FS	01-May-14	0	0.5	E680	2051-24-3	Cl10-BZ#209	0.0427	U	MG/KG	N
SD2014-REF-07	898282.556	626016.284	SD14REF0700FS	SED	FS	01-May-14	0	0.5	E680	25512-42-9	Dichlorobiphenyl (total)	0.00855	U	MG/KG	N
SD2014-REF-07	898282.556	626016.284	SD14REF0700FS	SED	FS	01-May-14	0	0.5	E680	28655-71-2	Heptachlorobiphenyl (total)	0.0256	U	MG/KG	N
SD2014-REF-07	898282.556	626016.284	SD14REF0700FS	SED	FS	01-May-14	0	0.5	E680	26601-64-9	Hexachlorobiphenyl (total)	0.0171	U	MG/KG	N
SD2014-REF-07	898282.556	626016.284	SD14REF0700FS	SED	FS	01-May-14	0	0.5	E680	27323-18-8	Monochlorobiphenyl (total)	0.00855	U	MG/KG	N
SD2014-REF-07	898282.556	626016.284	SD14REF0700FS	SED	FS	01-May-14	0	0.5	E680	53742-07-7	Nonachlorobiphenyl (total)	0.0427	U	MG/KG	N
SD2014-REF-07	898282.556	626016.284	SD14REF0700FS	SED	FS	01-May-14	0	0.5	E680	55722-26-4	Octachlorobiphenyl (total)	0.0256	U	MG/KG	N
SD2014-REF-07	898282.556	626016.284	SD14REF0700FS	SED	FS	01-May-14	0	0.5	E680	25429-29-2	Pentachlorobiphenyl (total)	0.0171	U	MG/KG	N
SD2014-REF-07	898282.556	626016.284	SD14REF0700FS	SED	FS	01-May-14	0	0.5	E680	26914-33-0	Tetrachlorobiphenyl (total)	0.0171	U	MG/KG	N
SD2014-REF-07	898282.556	626016.284	SD14REF0700FS	SED	FS	01-May-14	0	0.5	E680	HLA0482	Total Homolog (PCBs)	0.106775	U	MG/KG	N
SD2014-REF-07	898282.556	626016.284	SD14REF0700FS	SED	FS	01-May-14	0	0.5	E680	25323-68-6	Trichlorobiphenyl (total)	0.00855	U	MG/KG	N
SD2014-REF-07	898282.556	626016.284	SD14REF0700FS	SED	FS	01-May-14	0	0.5	SW8082	12674-11-2	Aroclor-1016	0.0427	U	MG/KG	N
SD2014-REF-07	898282.556	626016.284	SD14REF0700FS	SED	FS	01-May-14	0	0.5	SW8082	11104-28-2	Aroclor-1221	0.0427	U	MG/KG	N
SD2014-REF-07	898282.556	626016.284	SD14REF0700FS	SED	FS	01-May-14	0	0.5	SW8082	11141-16-5	Aroclor-1232	0.0427	U	MG/KG	N
SD2014-REF-07	898282.556	626016.284	SD14REF0700FS	SED	FS	01-May-14	0	0.5	SW8082	53469-21-9	Aroclor-1242	0.0427	U	MG/KG	N
SD2014-REF-07	898282.556	626016.284	SD14REF0700FS	SED	FS	01-May-14	0	0.5	SW8082	12672-29-6	Aroclor-1248	0.0427	U	MG/KG	N
SD2014-REF-07	898282.556	626016.284	SD14REF0700FS	SED	FS	01-May-14	0	0.5	SW8082	11097-69-1	Aroclor-1254	0.0427	U	MG/KG	N
SD2014-REF-07	898282.556	626016.284	SD14REF0700FS	SED	FS	01-May-14	0	0.5	SW8082	11096-82-5	Aroclor-1260	0.0427	U	MG/KG	N
SD2014-REF-07	898282.556	626016.284	SD14REF0700FS	SED	FS	01-May-14	0	0.5	SW8082	37324-23-5	Aroclor-1262	0.0427	U	MG/KG	N
SD2014-REF-07	898282.556	626016.284	SD14REF0700FS	SED	FS	01-May-14	0	0.5	SW8082	11100-14-4	Aroclor-1268	0.0427	U	MG/KG	N
SD2014-REF-07	898282.556	626016.284	SD14REF0700FS	SED	FS	01-May-14	0	0.5	SW8082	1336-36-3	PCB (total)	0.0427	U	MG/KG	N
SD2014-REF-08	898233.009	626052.318	SD14REF0800FS	SED	FS	18-Apr-14	0	0.5	A209F	HLA0046	Percent Solids	68.6		PERCENT	Y
SD2014-REF-08	898233.009	626052.318	SD14REF0800FS	SED	FS	18-Apr-14	0	0.5	E680	2051-24-3	Cl10-BZ#209	0.0364	U	MG/KG	N
SD2014-REF-08	898233.009	626052.318	SD14REF0800FS	SED	FS	18-Apr-14	0	0.5	E680	25512-42-9	Dichlorobiphenyl (total)	0.00729	U	MG/KG	N
SD2014-REF-08	898233.009	626052.318	SD14REF0800FS	SED	FS	18-Apr-14	0	0.5	E680	28655-71-2	Heptachlorobiphenyl (total)	0.0219	U	MG/KG	N
SD2014-REF-08	898233.009	626052.318	SD14REF0800FS	SED	FS	18-Apr-14	0	0.5	E680	26601-64-9	Hexachlorobiphenyl (total)	0.0146	U	MG/KG	N
SD2014-REF-08	898233.009	626052.318	SD14REF0800FS	SED	FS	18-Apr-14	0	0.5	E680	27323-18-8	Monochlorobiphenyl (total)	0.00729	U	MG/KG	N
SD2014-REF-08	898233.009	626052.318	SD14REF0800FS	SED	FS	18-Apr-14	0	0.5	E680	53742-07-7	Nonachlorobiphenyl (total)	0.0364	U	MG/KG	N
SD2014-REF-08	898233.009	626052.318	SD14REF0800FS	SED	FS	18-Apr-14	0	0.5	E680	55722-26-4	Octachlorobiphenyl (total)	0.0219	U	MG/KG	N
SD2014-REF-08	898233.009	626052.318	SD14REF0800FS	SED	FS	18-Apr-14	0	0.5	E680	25429-29-2	Pentachlorobiphenyl (total)	0.0146	U	MG/KG	N
SD2014-REF-08	898233.009	626052.318	SD14REF0800FS	SED	FS	18-Apr-14	0	0.5	E680	26914-33-0	Tetrachlorobiphenyl (total)	0.0146	U	MG/KG	N
SD2014-REF-08	898233.009	626052.318	SD14REF0800FS	SED	FS	18-Apr-14	0	0.5	E680	HLA0482	Total Homolog (PCBs)	0.091135	U	MG/KG	N

2014-2015 Sediment Analytical Data

SD2014-REF-08	898233.009	626052.318	SD14REF0800FS	SED	FS	18-Apr-14	0	0.5	E680	25323-68-6	Trichlorobiphenyl (total)	0.00729	U	MG/KG	N
SD2014-REF-09	898751.001	625493.788	SD14REF0900FS	SED	FS	01-May-14	0	0.5	A209F	HLA0046	Percent Solids	64.1		PERCENT	Y
SD2014-REF-09	898751.001	625493.788	SD14REF0900FS	SED	FS	01-May-14	0	0.5	E680	2051-24-3	Cl10-BZ#209	0.039	U	MG/KG	N
SD2014-REF-09	898751.001	625493.788	SD14REF0900FS	SED	FS	01-May-14	0	0.5	E680	25512-42-9	Dichlorobiphenyl (total)	0.0078	U	MG/KG	N
SD2014-REF-09	898751.001	625493.788	SD14REF0900FS	SED	FS	01-May-14	0	0.5	E680	28655-71-2	Heptachlorobiphenyl (total)	0.0234	U	MG/KG	N
SD2014-REF-09	898751.001	625493.788	SD14REF0900FS	SED	FS	01-May-14	0	0.5	E680	26601-64-9	Hexachlorobiphenyl (total)	0.0156	U	MG/KG	N
SD2014-REF-09	898751.001	625493.788	SD14REF0900FS	SED	FS	01-May-14	0	0.5	E680	27323-18-8	Monochlorobiphenyl (total)	0.0078	U	MG/KG	N
SD2014-REF-09	898751.001	625493.788	SD14REF0900FS	SED	FS	01-May-14	0	0.5	E680	53742-07-7	Nonachlorobiphenyl (total)	0.039	U	MG/KG	N
SD2014-REF-09	898751.001	625493.788	SD14REF0900FS	SED	FS	01-May-14	0	0.5	E680	55722-26-4	Octachlorobiphenyl (total)	0.0234	U	MG/KG	N
SD2014-REF-09	898751.001	625493.788	SD14REF0900FS	SED	FS	01-May-14	0	0.5	E680	25429-29-2	Pentachlorobiphenyl (total)	0.0156	U	MG/KG	N
SD2014-REF-09	898751.001	625493.788	SD14REF0900FS	SED	FS	01-May-14	0	0.5	E680	26914-33-0	Tetrachlorobiphenyl (total)	0.0156	U	MG/KG	N
SD2014-REF-09	898751.001	625493.788	SD14REF0900FS	SED	FS	01-May-14	0	0.5	E680	HLA0482	Total Homolog (PCBs)	0.0975	U	MG/KG	N
SD2014-REF-09	898751.001	625493.788	SD14REF0900FS	SED	FS	01-May-14	0	0.5	E680	25323-68-6	Trichlorobiphenyl (total)	0.0078	U	MG/KG	N
SD2014-REF-09	898751.001	625493.788	SD14REF0900FS	SED	FS	01-May-14	0	0.5	SW8082	12674-11-2	Aroclor-1016	0.039	U	MG/KG	N
SD2014-REF-09	898751.001	625493.788	SD14REF0900FS	SED	FS	01-May-14	0	0.5	SW8082	11104-28-2	Aroclor-1221	0.039	U	MG/KG	N
SD2014-REF-09	898751.001	625493.788	SD14REF0900FS	SED	FS	01-May-14	0	0.5	SW8082	11141-16-5	Aroclor-1232	0.039	U	MG/KG	N
SD2014-REF-09	898751.001	625493.788	SD14REF0900FS	SED	FS	01-May-14	0	0.5	SW8082	53469-21-9	Aroclor-1242	0.039	U	MG/KG	N
SD2014-REF-09	898751.001	625493.788	SD14REF0900FS	SED	FS	01-May-14	0	0.5	SW8082	12672-29-6	Aroclor-1248	0.039	U	MG/KG	N
SD2014-REF-09	898751.001	625493.788	SD14REF0900FS	SED	FS	01-May-14	0	0.5	SW8082	11097-69-1	Aroclor-1254	0.039	U	MG/KG	N
SD2014-REF-09	898751.001	625493.788	SD14REF0900FS	SED	FS	01-May-14	0	0.5	SW8082	11096-82-5	Aroclor-1260	0.039	U	MG/KG	N
SD2014-REF-09	898751.001	625493.788	SD14REF0900FS	SED	FS	01-May-14	0	0.5	SW8082	37324-23-5	Aroclor-1262	0.039	U	MG/KG	N
SD2014-REF-09	898751.001	625493.788	SD14REF0900FS	SED	FS	01-May-14	0	0.5	SW8082	11100-14-4	Aroclor-1268	0.039	U	MG/KG	N
SD2014-REF-09	898751.001	625493.788	SD14REF0900FS	SED	FS	01-May-14	0	0.5	SW8082	1336-36-3	PCB (total)	0.039	U	MG/KG	N
SD2014-REF-10	898809.557	625421.719	SD14REF1000FS	SED	FS	01-May-14	0	0.5	A209F	HLA0046	Percent Solids	69.7		PERCENT	Y
SD2014-REF-10	898809.557	625421.719	SD14REF1000FS	SED	FS	01-May-14	0	0.5	E680	2051-24-3	Cl10-BZ#209	0.0359	U	MG/KG	N
SD2014-REF-10	898809.557	625421.719	SD14REF1000FS	SED	FS	01-May-14	0	0.5	E680	25512-42-9	Dichlorobiphenyl (total)	0.00717	U	MG/KG	N
SD2014-REF-10	898809.557	625421.719	SD14REF1000FS	SED	FS	01-May-14	0	0.5	E680	28655-71-2	Heptachlorobiphenyl (total)	0.0215	U	MG/KG	N
SD2014-REF-10	898809.557	625421.719	SD14REF1000FS	SED	FS	01-May-14	0	0.5	E680	26601-64-9	Hexachlorobiphenyl (total)	0.0143	U	MG/KG	N
SD2014-REF-10	898809.557	625421.719	SD14REF1000FS	SED	FS	01-May-14	0	0.5	E680	27323-18-8	Monochlorobiphenyl (total)	0.00717	U	MG/KG	N
SD2014-REF-10	898809.557	625421.719	SD14REF1000FS	SED	FS	01-May-14	0	0.5	E680	53742-07-7	Nonachlorobiphenyl (total)	0.0359	U	MG/KG	N
SD2014-REF-10	898809.557	625421.719	SD14REF1000FS	SED	FS	01-May-14	0	0.5	E680	55722-26-4	Octachlorobiphenyl (total)	0.0215	U	MG/KG	N
SD2014-REF-10	898809.557	625421.719	SD14REF1000FS	SED	FS	01-May-14	0	0.5	E680	25429-29-2	Pentachlorobiphenyl (total)	0.0143	U	MG/KG	N
SD2014-REF-10	898809.557	625421.719	SD14REF1000FS	SED	FS	01-May-14	0	0.5	E680	26914-33-0	Tetrachlorobiphenyl (total)	0.0143	U	MG/KG	N
SD2014-REF-10	898809.557	625421.719	SD14REF1000FS	SED	FS	01-May-14	0	0.5	E680	HLA0482	Total Homolog (PCBs)	0.089605	U	MG/KG	N
SD2014-REF-10	898809.557	625421.719	SD14REF1000FS	SED	FS	01-May-14	0	0.5	E680	25323-68-6	Trichlorobiphenyl (total)	0.00717	U	MG/KG	N
SD2014-REF-10	898809.557	625421.719	SD14REF1000FS	SED	FS	01-May-14	0	0.5	SW8082	12674-11-2	Aroclor-1016	0.0359	U	MG/KG	N
SD2014-REF-10	898809.557	625421.719	SD14REF1000FS	SED	FS	01-May-14	0	0.5	SW8082	11104-28-2	Aroclor-1221	0.0359	U	MG/KG	N
SD2014-REF-10	898809.557	625421.719	SD14REF1000FS	SED	FS	01-May-14	0	0.5	SW8082	11141-16-5	Aroclor-1232	0.0359	U	MG/KG	N
SD2014-REF-10	898809.557	625421.719	SD14REF1000FS	SED	FS	01-May-14	0	0.5	SW8082	53469-21-9	Aroclor-1242	0.0359	U	MG/KG	N
SD2014-REF-10	898809.557	625421.719	SD14REF1000FS	SED	FS	01-May-14	0	0.5	SW8082	12672-29-6	Aroclor-1248	0.0359	U	MG/KG	N
SD2014-REF-10	898809.557	625421.719	SD14REF1000FS	SED	FS	01-May-14	0	0.5	SW8082	11097-69-1	Aroclor-1254	0.0359	U	MG/KG	N
SD2014-REF-10	898809.557	625421.719	SD14REF1000FS	SED	FS	01-May-14	0	0.5	SW8082	11096-82-5	Aroclor-1260	0.0359	U	MG/KG	N
SD2014-REF-10	898809.557	625421.719	SD14REF1000FS	SED	FS	01-May-14	0	0.5	SW8082	37324-23-5	Aroclor-1262	0.0359	U	MG/KG	N
SD2014-REF-10	898809.557	625421.719	SD14REF1000FS	SED	FS	01-May-14	0	0.5	SW8082	11100-14-4	Aroclor-1268	0.0359	U	MG/KG	N
SD2014-REF-10	898809.557	625421.719	SD14REF1000FS	SED	FS	01-May-14	0	0.5	SW8082	1336-36-3	PCB (total)	0.0359	U	MG/KG	N
SD2014-REF-11	899160.1	625169.5	SD14REF1100FS	SED	FS	01-May-14	0	0.5	A209F	HLA0046	Percent Solids	57.6		PERCENT	Y
SD2014-REF-11	899160.1	625169.5	SD14REF1100FS	SED	FS	01-May-14	0	0.5	E680	2051-24-3	Cl10-BZ#209	0.0434	U	MG/KG	N
SD2014-REF-11	899160.1	625169.5	SD14REF1100FS	SED	FS	01-May-14	0	0.5	E680	25512-42-9	Dichlorobiphenyl (total)	0.00869	U	MG/KG	N
SD2014-REF-11	899160.1	625169.5	SD14REF1100FS	SED	FS	01-May-14	0	0.5	E680	28655-71-2	Heptachlorobiphenyl (total)	0.0261	U	MG/KG	N
SD2014-REF-11	899160.1	625169.5	SD14REF1100FS	SED	FS	01-May-14	0	0.5	E680	26601-64-9	Hexachlorobiphenyl (total)	0.0174	U	MG/KG	N
SD2014-REF-11	899160.1	625169.5	SD14REF1100FS	SED	FS	01-May-14	0	0.5	E680	27323-18-8	Monochlorobiphenyl (total)	0.00869	U	MG/KG	N
SD2014-REF-11	899160.1	625169.5	SD14REF1100FS	SED	FS	01-May-14	0	0.5	E680	53742-07-7	Nonachlorobiphenyl (total)	0.0434	U	MG/KG	N
SD2014-REF-11	899160.1	625169.5	SD14REF1100FS	SED	FS	01-May-14	0	0.5	E680	55722-26-4	Octachlorobiphenyl (total)	0.0261	U	MG/KG	N
SD2014-REF-11	899160.1	625169.5	SD14REF1100FS	SED	FS	01-May-14	0	0.5	E680	25429-29-2	Pentachlorobiphenyl (total)	0.0174	U	MG/KG	N
SD2014-REF-11	899160.1	625169.5	SD14REF1100FS	SED	FS	01-May-14	0	0.5	E680	26914-33-0	Tetrachlorobiphenyl (total)	0.0174	U	MG/KG	N
SD2014-REF-11	899160.1	625169.5	SD14REF1100FS	SED	FS	01-May-14	0	0.5	E680	HLA0482	Total Homolog (PCBs)	0.108635	U	MG/KG	N
SD2014-REF-11	899160.1	625169.5	SD14REF1100FS	SED	FS	01-May-14	0	0.5	E680	25323-68-6	Trichlorobiphenyl (total)	0.00869	U	MG/KG	N
SD2014-REF-11	899160.1	625169.5	SD14REF1100FS	SED	FS	01-May-14	0	0.5	SW8082	12674-11-2	Aroclor-1016	0.0434	UJ	MG/KG	N
SD2014-REF-11	899160.1	625169.5	SD14REF1100FS	SED	FS	01-May-14	0	0.5	SW8082	11104-28-2	Aroclor-1221	0.0434	UJ	MG/KG	N

2014-2015 Sediment Analytical Data

SD2014-REF-11	899160.1	625169.5	SD14REF1100FS	SED	FS	01-May-14	0	0.5	SW8082	11141-16-5	Aroclor-1232	0.0434	UJ	MG/KG	N
SD2014-REF-11	899160.1	625169.5	SD14REF1100FS	SED	FS	01-May-14	0	0.5	SW8082	53469-21-9	Aroclor-1242	0.0434	UJ	MG/KG	N
SD2014-REF-11	899160.1	625169.5	SD14REF1100FS	SED	FS	01-May-14	0	0.5	SW8082	12672-29-6	Aroclor-1248	0.0434	UJ	MG/KG	N
SD2014-REF-11	899160.1	625169.5	SD14REF1100FS	SED	FS	01-May-14	0	0.5	SW8082	11097-69-1	Aroclor-1254	0.0434	UJ	MG/KG	N
SD2014-REF-11	899160.1	625169.5	SD14REF1100FS	SED	FS	01-May-14	0	0.5	SW8082	11096-82-5	Aroclor-1260	0.0434	UJ	MG/KG	N
SD2014-REF-11	899160.1	625169.5	SD14REF1100FS	SED	FS	01-May-14	0	0.5	SW8082	37324-23-5	Aroclor-1262	0.0434	UJ	MG/KG	N
SD2014-REF-11	899160.1	625169.5	SD14REF1100FS	SED	FS	01-May-14	0	0.5	SW8082	11100-14-4	Aroclor-1268	0.0434	UJ	MG/KG	N
SD2014-REF-11	899160.1	625169.5	SD14REF1100FS	SED	FS	01-May-14	0	0.5	SW8082	1336-36-3	PCB (total)	0.0434	UJ	MG/KG	N
SD2014-REF-15	898362.293	626278.563	SD14REF1500FS	SED	FS	01-May-14	0	0.5	A209F	HLA0046	Percent Solids	58.3		PERCENT	Y
SD2014-REF-15	898362.293	626278.563	SD14REF1500FS	SED	FS	01-May-14	0	0.5	E680	2051-24-3	Cl10-BZ#209	0.0429	U	MG/KG	N
SD2014-REF-15	898362.293	626278.563	SD14REF1500FS	SED	FS	01-May-14	0	0.5	E680	25512-42-9	Dichlorobiphenyl (total)	0.00857	U	MG/KG	N
SD2014-REF-15	898362.293	626278.563	SD14REF1500FS	SED	FS	01-May-14	0	0.5	E680	28655-71-2	Heptachlorobiphenyl (total)	0.0257	U	MG/KG	N
SD2014-REF-15	898362.293	626278.563	SD14REF1500FS	SED	FS	01-May-14	0	0.5	E680	26601-64-9	Hexachlorobiphenyl (total)	0.0171	U	MG/KG	N
SD2014-REF-15	898362.293	626278.563	SD14REF1500FS	SED	FS	01-May-14	0	0.5	E680	27323-18-8	Monochlorobiphenyl (total)	0.00857	U	MG/KG	N
SD2014-REF-15	898362.293	626278.563	SD14REF1500FS	SED	FS	01-May-14	0	0.5	E680	53742-07-7	Nonachlorobiphenyl (total)	0.0429	U	MG/KG	N
SD2014-REF-15	898362.293	626278.563	SD14REF1500FS	SED	FS	01-May-14	0	0.5	E680	55722-26-4	Octachlorobiphenyl (total)	0.0257	U	MG/KG	N
SD2014-REF-15	898362.293	626278.563	SD14REF1500FS	SED	FS	01-May-14	0	0.5	E680	25429-29-2	Pentachlorobiphenyl (total)	0.0171	U	MG/KG	N
SD2014-REF-15	898362.293	626278.563	SD14REF1500FS	SED	FS	01-May-14	0	0.5	E680	26914-33-0	Tetrachlorobiphenyl (total)	0.0171	U	MG/KG	N
SD2014-REF-15	898362.293	626278.563	SD14REF1500FS	SED	FS	01-May-14	0	0.5	E680	HLA0482	Total Homolog (PCBs)	0.107105	U	MG/KG	N
SD2014-REF-15	898362.293	626278.563	SD14REF1500FS	SED	FS	01-May-14	0	0.5	E680	25323-68-6	Trichlorobiphenyl (total)	0.00857	U	MG/KG	N
SD2014-REF-15	898362.293	626278.563	SD14REF1500FS	SED	FS	01-May-14	0	0.5	SW8082	12674-11-2	Aroclor-1016	0.0429	U	MG/KG	N
SD2014-REF-15	898362.293	626278.563	SD14REF1500FS	SED	FS	01-May-14	0	0.5	SW8082	11104-28-2	Aroclor-1221	0.0429	U	MG/KG	N
SD2014-REF-15	898362.293	626278.563	SD14REF1500FS	SED	FS	01-May-14	0	0.5	SW8082	11141-16-5	Aroclor-1232	0.0429	U	MG/KG	N
SD2014-REF-15	898362.293	626278.563	SD14REF1500FS	SED	FS	01-May-14	0	0.5	SW8082	53469-21-9	Aroclor-1242	0.0429	U	MG/KG	N
SD2014-REF-15	898362.293	626278.563	SD14REF1500FS	SED	FS	01-May-14	0	0.5	SW8082	12672-29-6	Aroclor-1248	0.0429	U	MG/KG	N
SD2014-REF-15	898362.293	626278.563	SD14REF1500FS	SED	FS	01-May-14	0	0.5	SW8082	11097-69-1	Aroclor-1254	0.0429	U	MG/KG	N
SD2014-REF-15	898362.293	626278.563	SD14REF1500FS	SED	FS	01-May-14	0	0.5	SW8082	11096-82-5	Aroclor-1260	0.0429	U	MG/KG	N
SD2014-REF-15	898362.293	626278.563	SD14REF1500FS	SED	FS	01-May-14	0	0.5	SW8082	37324-23-5	Aroclor-1262	0.0429	U	MG/KG	N
SD2014-REF-15	898362.293	626278.563	SD14REF1500FS	SED	FS	01-May-14	0	0.5	SW8082	11100-14-4	Aroclor-1268	0.0429	U	MG/KG	N
SD2014-REF-15	898362.293	626278.563	SD14REF1500FS	SED	FS	01-May-14	0	0.5	SW8082	1336-36-3	PCB (total)	0.0429	U	MG/KG	N
SD2014-REF-17	898255.2	626344.5	SD14REF1700FS	SED	FS	17-Apr-14	0	0.5	A209F	HLA0046	Percent Solids	53.7		PERCENT	Y
SD2014-REF-17	898255.2	626344.5	SD14REF1700FS	SED	FS	17-Apr-14	0	0.5	E680	2051-24-3	Cl10-BZ#209	0.0466	U	MG/KG	N
SD2014-REF-17	898255.2	626344.5	SD14REF1700FS	SED	FS	17-Apr-14	0	0.5	E680	25512-42-9	Dichlorobiphenyl (total)	0.00931	U	MG/KG	N
SD2014-REF-17	898255.2	626344.5	SD14REF1700FS	SED	FS	17-Apr-14	0	0.5	E680	28655-71-2	Heptachlorobiphenyl (total)	0.0279	U	MG/KG	N
SD2014-REF-17	898255.2	626344.5	SD14REF1700FS	SED	FS	17-Apr-14	0	0.5	E680	26601-64-9	Hexachlorobiphenyl (total)	0.0186	U	MG/KG	N
SD2014-REF-17	898255.2	626344.5	SD14REF1700FS	SED	FS	17-Apr-14	0	0.5	E680	27323-18-8	Monochlorobiphenyl (total)	0.00931	U	MG/KG	N
SD2014-REF-17	898255.2	626344.5	SD14REF1700FS	SED	FS	17-Apr-14	0	0.5	E680	53742-07-7	Nonachlorobiphenyl (total)	0.0466	U	MG/KG	N
SD2014-REF-17	898255.2	626344.5	SD14REF1700FS	SED	FS	17-Apr-14	0	0.5	E680	55722-26-4	Octachlorobiphenyl (total)	0.0279	U	MG/KG	N
SD2014-REF-17	898255.2	626344.5	SD14REF1700FS	SED	FS	17-Apr-14	0	0.5	E680	25429-29-2	Pentachlorobiphenyl (total)	0.0186	U	MG/KG	N
SD2014-REF-17	898255.2	626344.5	SD14REF1700FS	SED	FS	17-Apr-14	0	0.5	E680	26914-33-0	Tetrachlorobiphenyl (total)	0.0186	U	MG/KG	N
SD2014-REF-17	898255.2	626344.5	SD14REF1700FS	SED	FS	17-Apr-14	0	0.5	E680	HLA0482	Total Homolog (PCBs)	0.116365	U	MG/KG	N
SD2014-REF-17	898255.2	626344.5	SD14REF1700FS	SED	FS	17-Apr-14	0	0.5	E680	25323-68-6	Trichlorobiphenyl (total)	0.00931	U	MG/KG	N
SD2014-REF-17	898255.2	626344.5	SD14REF1700FS	SED	FS	17-Apr-14	0	0.5	EPA/600/M4//82/020	1332-21-4	Asbestos, Total	0.5	U	PERCENT	N
SD2014-REF-17	898255.2	626344.5	SD14REF1700FS	SED	FS	17-Apr-14	0	0.5	LYDKHN	HLA0011	Total Organic Carbon	21800		MG/KG	Y
SD2014-REF-17	898255.2	626344.5	SD14REF1700FS	SED	FS	17-Apr-14	0	0.5	SW6020	7440-36-0	Antimony	1.86	U	MG/KG	N
SD2014-REF-17	898255.2	626344.5	SD14REF1700FS	SED	FS	17-Apr-14	0	0.5	SW6020	7440-38-2	Arsenic	4.5		MG/KG	Y
SD2014-REF-17	898255.2	626344.5	SD14REF1700FS	SED	FS	17-Apr-14	0	0.5	SW6020	7440-43-9	Cadmium	0.931	U	MG/KG	N
SD2014-REF-17	898255.2	626344.5	SD14REF1700FS	SED	FS	17-Apr-14	0	0.5	SW6020	7440-47-3	Chromium	48.5		MG/KG	Y
SD2014-REF-17	898255.2	626344.5	SD14REF1700FS	SED	FS	17-Apr-14	0	0.5	SW6020	7440-50-8	Copper	143		MG/KG	Y
SD2014-REF-17	898255.2	626344.5	SD14REF1700FS	SED	FS	17-Apr-14	0	0.5	SW6020	HLA3024	ERM-Q (Metals)	0.238600131		NA	Y
SD2014-REF-17	898255.2	626344.5	SD14REF1700FS	SED	FS	17-Apr-14	0	0.5	SW6020	7439-92-1	Lead	31.3		MG/KG	Y
SD2014-REF-17	898255.2	626344.5	SD14REF1700FS	SED	FS	17-Apr-14	0	0.5	SW6020	7439-96-5	Manganese	239		MG/KG	Y
SD2014-REF-17	898255.2	626344.5	SD14REF1700FS	SED	FS	17-Apr-14	0	0.5	SW6020	7440-02-0	Nickel	19.2		MG/KG	Y
SD2014-REF-17	898255.2	626344.5	SD14REF1700FS	SED	FS	17-Apr-14	0	0.5	SW6020	7782-49-2	Selenium	1.86	U	MG/KG	N
SD2014-REF-17	898255.2	626344.5	SD14REF1700FS	SED	FS	17-Apr-14	0	0.5	SW6020	7440-22-4	Silver	1.86	U	MG/KG	N
SD2014-REF-17	898255.2	626344.5	SD14REF1700FS	SED	FS	17-Apr-14	0	0.5	SW6020	7440-28-0	Thallium	1.86	U	MG/KG	N
SD2014-REF-17	898255.2	626344.5	SD14REF1700FS	SED	FS	17-Apr-14	0	0.5	SW6020	7440-66-6	Zinc	151		MG/KG	Y
SD2014-REF-17	898255.2	626344.5	SD14REF1700FS	SED	FS	17-Apr-14	0	0.5	SW7471	7439-97-6	Mercury	0.0615	U	MG/KG	N
SD2014-REF-17	898255.2	626344.5	SD14REF1700FS	SED	FS	17-Apr-14	0	0.5	SW8082	12674-11-2	Aroclor-1016	0.0466	UJ	MG/KG	N

2014-2015 Sediment Analytical Data

SD2014-REF-17	898255.2	626344.5	SD14REF1700FS	SED	FS	17-Apr-14	0	0.5	SW8082	11104-28-2	Aroclor-1221	0.0466	UJ	MG/KG	N
SD2014-REF-17	898255.2	626344.5	SD14REF1700FS	SED	FS	17-Apr-14	0	0.5	SW8082	11141-16-5	Aroclor-1232	0.0466	UJ	MG/KG	N
SD2014-REF-17	898255.2	626344.5	SD14REF1700FS	SED	FS	17-Apr-14	0	0.5	SW8082	53469-21-9	Aroclor-1242	0.0466	UJ	MG/KG	N
SD2014-REF-17	898255.2	626344.5	SD14REF1700FS	SED	FS	17-Apr-14	0	0.5	SW8082	12672-29-6	Aroclor-1248	0.0466	UJ	MG/KG	N
SD2014-REF-17	898255.2	626344.5	SD14REF1700FS	SED	FS	17-Apr-14	0	0.5	SW8082	11097-69-1	Aroclor-1254	0.0466	UJ	MG/KG	N
SD2014-REF-17	898255.2	626344.5	SD14REF1700FS	SED	FS	17-Apr-14	0	0.5	SW8082	11096-82-5	Aroclor-1260	0.0466	UJ	MG/KG	N
SD2014-REF-17	898255.2	626344.5	SD14REF1700FS	SED	FS	17-Apr-14	0	0.5	SW8082	37324-23-5	Aroclor-1262	0.0466	UJ	MG/KG	N
SD2014-REF-17	898255.2	626344.5	SD14REF1700FS	SED	FS	17-Apr-14	0	0.5	SW8082	11100-14-4	Aroclor-1268	0.0466	UJ	MG/KG	N
SD2014-REF-17	898255.2	626344.5	SD14REF1700FS	SED	FS	17-Apr-14	0	0.5	SW8082	1336-36-3	PCB (total)	0.0466	UJ	MG/KG	N
SD2014-REF-17	898255.2	626344.5	SD14REF1700FS	SED	FS	17-Apr-14	0	0.5	SW8270	95-94-3	1,2,4,5-Tetrachlorobenzene	0.466	UJ	MG/KG	N
SD2014-REF-17	898255.2	626344.5	SD14REF1700FS	SED	FS	17-Apr-14	0	0.5	SW8270	120-82-1	1,2,4-Trichlorobenzene	0.466	UJ	MG/KG	N
SD2014-REF-17	898255.2	626344.5	SD14REF1700FS	SED	FS	17-Apr-14	0	0.5	SW8270	90-12-0	1-Methylnaphthalene	0.466	UJ	MG/KG	N
SD2014-REF-17	898255.2	626344.5	SD14REF1700FS	SED	FS	17-Apr-14	0	0.5	SW8270	108-60-1	2,2'-Dichlorodiiisopropylether	0.466	UJ	MG/KG	N
SD2014-REF-17	898255.2	626344.5	SD14REF1700FS	SED	FS	17-Apr-14	0	0.5	SW8270	95-95-4	2,4,5-Trichlorophenol	0.466	U	MG/KG	N
SD2014-REF-17	898255.2	626344.5	SD14REF1700FS	SED	FS	17-Apr-14	0	0.5	SW8270	88-06-2	2,4,6-Trichlorophenol	0.466	U	MG/KG	N
SD2014-REF-17	898255.2	626344.5	SD14REF1700FS	SED	FS	17-Apr-14	0	0.5	SW8270	120-83-2	2,4-Dichlorophenol	0.466	U	MG/KG	N
SD2014-REF-17	898255.2	626344.5	SD14REF1700FS	SED	FS	17-Apr-14	0	0.5	SW8270	105-67-9	2,4-Dimethylphenol	0.466	U	MG/KG	N
SD2014-REF-17	898255.2	626344.5	SD14REF1700FS	SED	FS	17-Apr-14	0	0.5	SW8270	51-28-5	2,4-Dinitrophenol	0.931	U	MG/KG	N
SD2014-REF-17	898255.2	626344.5	SD14REF1700FS	SED	FS	17-Apr-14	0	0.5	SW8270	121-14-2	2,4-Dinitrotoluene	0.466	UJ	MG/KG	N
SD2014-REF-17	898255.2	626344.5	SD14REF1700FS	SED	FS	17-Apr-14	0	0.5	SW8270	606-20-2	2,6-Dinitrotoluene	0.466	UJ	MG/KG	N
SD2014-REF-17	898255.2	626344.5	SD14REF1700FS	SED	FS	17-Apr-14	0	0.5	SW8270	91-58-7	2-Chloronaphthalene	0.466	UJ	MG/KG	N
SD2014-REF-17	898255.2	626344.5	SD14REF1700FS	SED	FS	17-Apr-14	0	0.5	SW8270	95-57-8	2-Chlorophenol	0.466	U	MG/KG	N
SD2014-REF-17	898255.2	626344.5	SD14REF1700FS	SED	FS	17-Apr-14	0	0.5	SW8270	91-57-6	2-Methylnaphthalene	0.466	UJ	MG/KG	N
SD2014-REF-17	898255.2	626344.5	SD14REF1700FS	SED	FS	17-Apr-14	0	0.5	SW8270	95-48-7	2-Methylphenol	0.466	U	MG/KG	N
SD2014-REF-17	898255.2	626344.5	SD14REF1700FS	SED	FS	17-Apr-14	0	0.5	SW8270	88-74-4	2-Nitroaniline	0.466	UJ	MG/KG	N
SD2014-REF-17	898255.2	626344.5	SD14REF1700FS	SED	FS	17-Apr-14	0	0.5	SW8270	88-75-5	2-Nitrophenol	0.466	U	MG/KG	N
SD2014-REF-17	898255.2	626344.5	SD14REF1700FS	SED	FS	17-Apr-14	0	0.5	SW8270	15831-10-4	3 & 4 Methylphenol	0.466	U	MG/KG	N
SD2014-REF-17	898255.2	626344.5	SD14REF1700FS	SED	FS	17-Apr-14	0	0.5	SW8270	91-94-1	3,3'-Dichlorobenzidine	0.466	UJ	MG/KG	N
SD2014-REF-17	898255.2	626344.5	SD14REF1700FS	SED	FS	17-Apr-14	0	0.5	SW8270	99-09-2	3-Nitroaniline	0.466	UJ	MG/KG	N
SD2014-REF-17	898255.2	626344.5	SD14REF1700FS	SED	FS	17-Apr-14	0	0.5	SW8270	534-52-1	4,6-Dinitro-2-methylphenol	0.931	U	MG/KG	N
SD2014-REF-17	898255.2	626344.5	SD14REF1700FS	SED	FS	17-Apr-14	0	0.5	SW8270	101-55-3	4-Bromophenyl phenyl ether	0.466	UJ	MG/KG	N
SD2014-REF-17	898255.2	626344.5	SD14REF1700FS	SED	FS	17-Apr-14	0	0.5	SW8270	59-50-7	4-Chloro-3-methylphenol	0.466	U	MG/KG	N
SD2014-REF-17	898255.2	626344.5	SD14REF1700FS	SED	FS	17-Apr-14	0	0.5	SW8270	106-47-8	4-Chloroaniline	0.466	UJ	MG/KG	N
SD2014-REF-17	898255.2	626344.5	SD14REF1700FS	SED	FS	17-Apr-14	0	0.5	SW8270	7005-72-3	4-Chlorophenyl phenyl ether	0.466	UJ	MG/KG	N
SD2014-REF-17	898255.2	626344.5	SD14REF1700FS	SED	FS	17-Apr-14	0	0.5	SW8270	100-01-6	4-Nitroaniline	R		MG/KG	N
SD2014-REF-17	898255.2	626344.5	SD14REF1700FS	SED	FS	17-Apr-14	0	0.5	SW8270	100-02-7	4-Nitrophenol	0.466	U	MG/KG	N
SD2014-REF-17	898255.2	626344.5	SD14REF1700FS	SED	FS	17-Apr-14	0	0.5	SW8270	62-53-3	Aniline	0.466	UJ	MG/KG	N
SD2014-REF-17	898255.2	626344.5	SD14REF1700FS	SED	FS	17-Apr-14	0	0.5	SW8270	111-91-1	Bis(2-Chloroethoxy)methane	0.466	UJ	MG/KG	N
SD2014-REF-17	898255.2	626344.5	SD14REF1700FS	SED	FS	17-Apr-14	0	0.5	SW8270	111-44-4	Bis(2-Chloroethyl)ether	0.466	UJ	MG/KG	N
SD2014-REF-17	898255.2	626344.5	SD14REF1700FS	SED	FS	17-Apr-14	0	0.5	SW8270	117-81-7	Bis(2-Ethylhexyl)phthalate	0.466	UJ	MG/KG	N
SD2014-REF-17	898255.2	626344.5	SD14REF1700FS	SED	FS	17-Apr-14	0	0.5	SW8270	85-68-7	Butylbenzylphthalate	0.466	UJ	MG/KG	N
SD2014-REF-17	898255.2	626344.5	SD14REF1700FS	SED	FS	17-Apr-14	0	0.5	SW8270	86-74-8	Carbazole	0.466	UJ	MG/KG	N
SD2014-REF-17	898255.2	626344.5	SD14REF1700FS	SED	FS	17-Apr-14	0	0.5	SW8270	84-74-2	Di-n-butylphthalate	0.466	UJ	MG/KG	N
SD2014-REF-17	898255.2	626344.5	SD14REF1700FS	SED	FS	17-Apr-14	0	0.5	SW8270	117-84-0	Di-n-octylphthalate	0.466	UJ	MG/KG	N
SD2014-REF-17	898255.2	626344.5	SD14REF1700FS	SED	FS	17-Apr-14	0	0.5	SW8270	132-64-9	Dibenzofuran	0.466	UJ	MG/KG	N
SD2014-REF-17	898255.2	626344.5	SD14REF1700FS	SED	FS	17-Apr-14	0	0.5	SW8270	84-66-2	Diethylphthalate	0.466	UJ	MG/KG	N
SD2014-REF-17	898255.2	626344.5	SD14REF1700FS	SED	FS	17-Apr-14	0	0.5	SW8270	131-11-3	Dimethylphthalate	0.466	UJ	MG/KG	N
SD2014-REF-17	898255.2	626344.5	SD14REF1700FS	SED	FS	17-Apr-14	0	0.5	SW8270	118-74-1	Hexachlorobenzene	0.466	UJ	MG/KG	N
SD2014-REF-17	898255.2	626344.5	SD14REF1700FS	SED	FS	17-Apr-14	0	0.5	SW8270	87-68-3	Hexachlorobutadiene	0.466	UJ	MG/KG	N
SD2014-REF-17	898255.2	626344.5	SD14REF1700FS	SED	FS	17-Apr-14	0	0.5	SW8270	77-47-4	Hexachlorocyclopentadiene	0.466	UJ	MG/KG	N
SD2014-REF-17	898255.2	626344.5	SD14REF1700FS	SED	FS	17-Apr-14	0	0.5	SW8270	67-72-1	Hexachloroethane	0.466	UJ	MG/KG	N
SD2014-REF-17	898255.2	626344.5	SD14REF1700FS	SED	FS	17-Apr-14	0	0.5	SW8270	78-59-1	Isophorone	0.466	UJ	MG/KG	N
SD2014-REF-17	898255.2	626344.5	SD14REF1700FS	SED	FS	17-Apr-14	0	0.5	SW8270	621-64-7	N-Nitrosodi-n-propylamine	0.466	UJ	MG/KG	N
SD2014-REF-17	898255.2	626344.5	SD14REF1700FS	SED	FS	17-Apr-14	0	0.5	SW8270	86-30-6	N-Nitrosodiphenylamine	0.466	UJ	MG/KG	N
SD2014-REF-17	898255.2	626344.5	SD14REF1700FS	SED	FS	17-Apr-14	0	0.5	SW8270	98-95-3	Nitrobenzene	0.466	UJ	MG/KG	N
SD2014-REF-17	898255.2	626344.5	SD14REF1700FS	SED	FS	17-Apr-14	0	0.5	SW8270	82-68-8	Pentachloronitrobenzene	0.466	UJ	MG/KG	N
SD2014-REF-17	898255.2	626344.5	SD14REF1700FS	SED	FS	17-Apr-14	0	0.5	SW8270	87-86-5	Pentachlorophenol	0.466	U	MG/KG	N
SD2014-REF-17	898255.2	626344.5	SD14REF1700FS	SED	FS	17-Apr-14	0	0.5	SW8270	108-95-2	Phenol	0.466	U	MG/KG	N
SD2014-REF-17	898255.2	626344.5	SD14REF1700FS	SED	FS	17-Apr-14	0	0.5	SW8270	110-86-1	Pyridine	R		MG/KG	N

2014-2015 Sediment Analytical Data

SD2014-REF-17	898255.2	626344.5	SD14REF1700FS	SED	FS	17-Apr-14	0	0.5	SW8270C	83-32-9	Acenaphthene	0.0186	U	MG/KG	N
SD2014-REF-17	898255.2	626344.5	SD14REF1700FS	SED	FS	17-Apr-14	0	0.5	SW8270C	208-96-8	Acenaphthylene	0.0196		MG/KG	Y
SD2014-REF-17	898255.2	626344.5	SD14REF1700FS	SED	FS	17-Apr-14	0	0.5	SW8270C	120-12-7	Anthracene	0.0214		MG/KG	Y
SD2014-REF-17	898255.2	626344.5	SD14REF1700FS	SED	FS	17-Apr-14	0	0.5	SW8270C	56-55-3	Benzo(a)anthracene	0.0652		MG/KG	Y
SD2014-REF-17	898255.2	626344.5	SD14REF1700FS	SED	FS	17-Apr-14	0	0.5	SW8270C	50-32-8	Benzo(a)pyrene	0.0736		MG/KG	Y
SD2014-REF-17	898255.2	626344.5	SD14REF1700FS	SED	FS	17-Apr-14	0	0.5	SW8270C	205-99-2	Benzo(b)fluoranthene	0.0633	J	MG/KG	Y
SD2014-REF-17	898255.2	626344.5	SD14REF1700FS	SED	FS	17-Apr-14	0	0.5	SW8270C	191-24-2	Benzo(ghi)perylene	0.0456		MG/KG	Y
SD2014-REF-17	898255.2	626344.5	SD14REF1700FS	SED	FS	17-Apr-14	0	0.5	SW8270C	207-08-9	Benzo(k)fluoranthene	0.068		MG/KG	Y
SD2014-REF-17	898255.2	626344.5	SD14REF1700FS	SED	FS	17-Apr-14	0	0.5	SW8270C	218-01-9	Chrysene	0.0689		MG/KG	Y
SD2014-REF-17	898255.2	626344.5	SD14REF1700FS	SED	FS	17-Apr-14	0	0.5	SW8270C	53-70-3	Dibenz(a,h)anthracene	0.0186	U	MG/KG	N
SD2014-REF-17	898255.2	626344.5	SD14REF1700FS	SED	FS	17-Apr-14	0	0.5	SW8270C	206-44-0	Fluoranthene	0.0931		MG/KG	Y
SD2014-REF-17	898255.2	626344.5	SD14REF1700FS	SED	FS	17-Apr-14	0	0.5	SW8270C	86-73-7	Fluorene	0.0186	U	MG/KG	N
SD2014-REF-17	898255.2	626344.5	SD14REF1700FS	SED	FS	17-Apr-14	0	0.5	SW8270C	193-39-5	Indeno(1,2,3-cd)pyrene	0.0419		MG/KG	Y
SD2014-REF-17	898255.2	626344.5	SD14REF1700FS	SED	FS	17-Apr-14	0	0.5	SW8270C	91-20-3	Naphthalene	0.0186	U	MG/KG	N
SD2014-REF-17	898255.2	626344.5	SD14REF1700FS	SED	FS	17-Apr-14	0	0.5	SW8270C	85-01-8	Phenanthrene	0.0345		MG/KG	Y
SD2014-REF-17	898255.2	626344.5	SD14REF1700FS	SED	FS	17-Apr-14	0	0.5	SW8270C	129-00-0	Pyrene	0.105		MG/KG	Y
SD2014-REF-17	898255.2	626344.5	SD14REF1700FS	SED	FS	17-Apr-14	0	0.5	SW9010A	57-12-5	Cyanide, Total	0.931	UJ	MG/KG	N
SD2014-REF-18	898292.3	626042.1	SD14REF1800FS	SED	FS	17-Apr-14	0	0.5	A209F	HLA0046	Percent Solids	78.2		PERCENT	Y
SD2014-REF-18	898292.3	626042.1	SD14REF1800FS	SED	FS	17-Apr-14	0	0.5	E680	2051-24-3	Cl10-BZ#209	0.032	U	MG/KG	N
SD2014-REF-18	898292.3	626042.1	SD14REF1800FS	SED	FS	17-Apr-14	0	0.5	E680	25512-42-9	Dichlorobiphenyl (total)	0.00639	U	MG/KG	N
SD2014-REF-18	898292.3	626042.1	SD14REF1800FS	SED	FS	17-Apr-14	0	0.5	E680	28655-71-2	Heptachlorobiphenyl (total)	0.0192	U	MG/KG	N
SD2014-REF-18	898292.3	626042.1	SD14REF1800FS	SED	FS	17-Apr-14	0	0.5	E680	26601-64-9	Hexachlorobiphenyl (total)	0.0128	U	MG/KG	N
SD2014-REF-18	898292.3	626042.1	SD14REF1800FS	SED	FS	17-Apr-14	0	0.5	E680	27323-18-8	Monochlorobiphenyl (total)	0.00639	U	MG/KG	N
SD2014-REF-18	898292.3	626042.1	SD14REF1800FS	SED	FS	17-Apr-14	0	0.5	E680	53742-07-7	Nonachlorobiphenyl (total)	0.032	U	MG/KG	N
SD2014-REF-18	898292.3	626042.1	SD14REF1800FS	SED	FS	17-Apr-14	0	0.5	E680	55722-26-4	Octachlorobiphenyl (total)	0.0192	U	MG/KG	N
SD2014-REF-18	898292.3	626042.1	SD14REF1800FS	SED	FS	17-Apr-14	0	0.5	E680	25429-29-2	Pentachlorobiphenyl (total)	0.0128	U	MG/KG	N
SD2014-REF-18	898292.3	626042.1	SD14REF1800FS	SED	FS	17-Apr-14	0	0.5	E680	26914-33-0	Tetrachlorobiphenyl (total)	0.0128	U	MG/KG	N
SD2014-REF-18	898292.3	626042.1	SD14REF1800FS	SED	FS	17-Apr-14	0	0.5	E680	HLA0482	Total Homolog (PCBs)	0.079985	U	MG/KG	N
SD2014-REF-18	898292.3	626042.1	SD14REF1800FS	SED	FS	17-Apr-14	0	0.5	E680	25323-68-6	Trichlorobiphenyl (total)	0.00639	U	MG/KG	N
SD2014-REF-18	898292.3	626042.1	SD14REF1800FS	SED	FS	17-Apr-14	0	0.5	EPA/600/M4//82/020	1332-21-4	Asbestos, Total	0.5	U	PERCENT	N
SD2014-REF-18	898292.3	626042.1	SD14REF1800FS	SED	FS	17-Apr-14	0	0.5	LYDKHN	HLA0011	Total Organic Carbon	6940		MG/KG	Y
SD2014-REF-18	898292.3	626042.1	SD14REF1800FS	SED	FS	17-Apr-14	0	0.5	SW6020	7440-36-0	Antimony	1.28	U	MG/KG	N
SD2014-REF-18	898292.3	626042.1	SD14REF1800FS	SED	FS	17-Apr-14	0	0.5	SW6020	7440-38-2	Arsenic	2.02		MG/KG	Y
SD2014-REF-18	898292.3	626042.1	SD14REF1800FS	SED	FS	17-Apr-14	0	0.5	SW6020	7440-43-9	Cadmium	0.639	U	MG/KG	N
SD2014-REF-18	898292.3	626042.1	SD14REF1800FS	SED	FS	17-Apr-14	0	0.5	SW6020	7440-47-3	Chromium	22.3		MG/KG	Y
SD2014-REF-18	898292.3	626042.1	SD14REF1800FS	SED	FS	17-Apr-14	0	0.5	SW6020	7440-50-8	Copper	105		MG/KG	Y
SD2014-REF-18	898292.3	626042.1	SD14REF1800FS	SED	FS	17-Apr-14	0	0.5	SW6020	HLA3024	ERM-Q (Metals)	0.182426724		NA	Y
SD2014-REF-18	898292.3	626042.1	SD14REF1800FS	SED	FS	17-Apr-14	0	0.5	SW6020	7439-92-1	Lead	80.9		MG/KG	Y
SD2014-REF-18	898292.3	626042.1	SD14REF1800FS	SED	FS	17-Apr-14	0	0.5	SW6020	7439-96-5	Manganese	130		MG/KG	Y
SD2014-REF-18	898292.3	626042.1	SD14REF1800FS	SED	FS	17-Apr-14	0	0.5	SW6020	7440-02-0	Nickel	10		MG/KG	Y
SD2014-REF-18	898292.3	626042.1	SD14REF1800FS	SED	FS	17-Apr-14	0	0.5	SW6020	7782-49-2	Selenium	1.28	U	MG/KG	N
SD2014-REF-18	898292.3	626042.1	SD14REF1800FS	SED	FS	17-Apr-14	0	0.5	SW6020	7440-22-4	Silver	1.28	U	MG/KG	N
SD2014-REF-18	898292.3	626042.1	SD14REF1800FS	SED	FS	17-Apr-14	0	0.5	SW6020	7440-28-0	Thallium	1.28	U	MG/KG	N
SD2014-REF-18	898292.3	626042.1	SD14REF1800FS	SED	FS	17-Apr-14	0	0.5	SW6020	7440-66-6	Zinc	86.2		MG/KG	Y
SD2014-REF-18	898292.3	626042.1	SD14REF1800FS	SED	FS	17-Apr-14	0	0.5	SW7471	7439-97-6	Mercury	0.0422	U	MG/KG	N
SD2014-REF-18	898292.3	626042.1	SD14REF1800FS	SED	FS	17-Apr-14	0	0.5	SW8082	12674-11-2	Aroclor-1016	0.066	J	MG/KG	Y
SD2014-REF-18	898292.3	626042.1	SD14REF1800FS	SED	FS	17-Apr-14	0	0.5	SW8082	11104-28-2	Aroclor-1221	0.032	UJ	MG/KG	N
SD2014-REF-18	898292.3	626042.1	SD14REF1800FS	SED	FS	17-Apr-14	0	0.5	SW8082	11141-16-5	Aroclor-1232	0.032	UJ	MG/KG	N
SD2014-REF-18	898292.3	626042.1	SD14REF1800FS	SED	FS	17-Apr-14	0	0.5	SW8082	53469-21-9	Aroclor-1242	0.032	UJ	MG/KG	N
SD2014-REF-18	898292.3	626042.1	SD14REF1800FS	SED	FS	17-Apr-14	0	0.5	SW8082	12672-29-6	Aroclor-1248	0.032	UJ	MG/KG	N
SD2014-REF-18	898292.3	626042.1	SD14REF1800FS	SED	FS	17-Apr-14	0	0.5	SW8082	11097-69-1	Aroclor-1254	0.032	UJ	MG/KG	N
SD2014-REF-18	898292.3	626042.1	SD14REF1800FS	SED	FS	17-Apr-14	0	0.5	SW8082	11096-82-5	Aroclor-1260	0.032	UJ	MG/KG	N
SD2014-REF-18	898292.3	626042.1	SD14REF1800FS	SED	FS	17-Apr-14	0	0.5	SW8082	37324-23-5	Aroclor-1262	0.032	UJ	MG/KG	N
SD2014-REF-18	898292.3	626042.1	SD14REF1800FS	SED	FS	17-Apr-14	0	0.5	SW8082	11100-14-4	Aroclor-1268	0.032	UJ	MG/KG	N
SD2014-REF-18	898292.3	626042.1	SD14REF1800FS	SED	FS	17-Apr-14	0	0.5	SW8082	1336-36-3	PCB (total)	0.066	J	MG/KG	Y
SD2014-REF-18	898292.3	626042.1	SD14REF1800FS	SED	FS	17-Apr-14	0	0.5	SW8270	95-94-3	1,2,4,5-Tetrachlorobenzene		R	MG/KG	N
SD2014-REF-18	898292.3	626042.1	SD14REF1800FS	SED	FS	17-Apr-14	0	0.5	SW8270	120-82-1	1,2,4-Trichlorobenzene		R	MG/KG	N
SD2014-REF-18	898292.3	626042.1	SD14REF1800FS	SED	FS	17-Apr-14	0	0.5	SW8270	90-12-0	1-Methylnaphthalene		R	MG/KG	N
SD2014-REF-18	898292.3	626042.1	SD14REF1800FS	SED	FS	17-Apr-14	0	0.5	SW8270	108-60-1	2,2'-Dichlorodiisopropylether		R	MG/KG	N

2014-2015 Sediment Analytical Data

SD2014-REF-18	898292.3	626042.1	SD14REF1800FS	SED	FS	17-Apr-14	0	0.5	SW8270	95-95-4	2,4,5-Trichlorophenol	R	MG/KG	N	
SD2014-REF-18	898292.3	626042.1	SD14REF1800FS	SED	FS	17-Apr-14	0	0.5	SW8270	88-06-2	2,4,6-Trichlorophenol	R	MG/KG	N	
SD2014-REF-18	898292.3	626042.1	SD14REF1800FS	SED	FS	17-Apr-14	0	0.5	SW8270	120-83-2	2,4-Dichlorophenol	R	MG/KG	N	
SD2014-REF-18	898292.3	626042.1	SD14REF1800FS	SED	FS	17-Apr-14	0	0.5	SW8270	105-67-9	2,4-Dimethylphenol	R	MG/KG	N	
SD2014-REF-18	898292.3	626042.1	SD14REF1800FS	SED	FS	17-Apr-14	0	0.5	SW8270	51-28-5	2,4-Dinitrophenol	R	MG/KG	N	
SD2014-REF-18	898292.3	626042.1	SD14REF1800FS	SED	FS	17-Apr-14	0	0.5	SW8270	121-14-2	2,4-Dinitrotoluene	R	MG/KG	N	
SD2014-REF-18	898292.3	626042.1	SD14REF1800FS	SED	FS	17-Apr-14	0	0.5	SW8270	606-20-2	2,6-Dinitrotoluene	R	MG/KG	N	
SD2014-REF-18	898292.3	626042.1	SD14REF1800FS	SED	FS	17-Apr-14	0	0.5	SW8270	91-58-7	2-Chloronaphthalene	R	MG/KG	N	
SD2014-REF-18	898292.3	626042.1	SD14REF1800FS	SED	FS	17-Apr-14	0	0.5	SW8270	95-57-8	2-Chlorophenol	R	MG/KG	N	
SD2014-REF-18	898292.3	626042.1	SD14REF1800FS	SED	FS	17-Apr-14	0	0.5	SW8270	91-57-6	2-Methylnaphthalene	R	MG/KG	N	
SD2014-REF-18	898292.3	626042.1	SD14REF1800FS	SED	FS	17-Apr-14	0	0.5	SW8270	95-48-7	2-Methylphenol	R	MG/KG	N	
SD2014-REF-18	898292.3	626042.1	SD14REF1800FS	SED	FS	17-Apr-14	0	0.5	SW8270	88-74-4	2-Nitroaniline	R	MG/KG	N	
SD2014-REF-18	898292.3	626042.1	SD14REF1800FS	SED	FS	17-Apr-14	0	0.5	SW8270	88-75-5	2-Nitrophenol	R	MG/KG	N	
SD2014-REF-18	898292.3	626042.1	SD14REF1800FS	SED	FS	17-Apr-14	0	0.5	SW8270	15831-10-4	3 & 4 Methylphenol	R	MG/KG	N	
SD2014-REF-18	898292.3	626042.1	SD14REF1800FS	SED	FS	17-Apr-14	0	0.5	SW8270	91-94-1	3,3'-Dichlorobenzidine	R	MG/KG	N	
SD2014-REF-18	898292.3	626042.1	SD14REF1800FS	SED	FS	17-Apr-14	0	0.5	SW8270	99-09-2	3-Nitroaniline	R	MG/KG	N	
SD2014-REF-18	898292.3	626042.1	SD14REF1800FS	SED	FS	17-Apr-14	0	0.5	SW8270	534-52-1	4,6-Dinitro-2-methylphenol	R	MG/KG	N	
SD2014-REF-18	898292.3	626042.1	SD14REF1800FS	SED	FS	17-Apr-14	0	0.5	SW8270	101-55-3	4-Bromophenyl phenyl ether	R	MG/KG	N	
SD2014-REF-18	898292.3	626042.1	SD14REF1800FS	SED	FS	17-Apr-14	0	0.5	SW8270	59-50-7	4-Chloro-3-methylphenol	R	MG/KG	N	
SD2014-REF-18	898292.3	626042.1	SD14REF1800FS	SED	FS	17-Apr-14	0	0.5	SW8270	106-47-8	4-Chloroaniline	R	MG/KG	N	
SD2014-REF-18	898292.3	626042.1	SD14REF1800FS	SED	FS	17-Apr-14	0	0.5	SW8270	7005-72-3	4-Chlorophenyl phenyl ether	R	MG/KG	N	
SD2014-REF-18	898292.3	626042.1	SD14REF1800FS	SED	FS	17-Apr-14	0	0.5	SW8270	100-01-6	4-Nitroaniline	R	MG/KG	N	
SD2014-REF-18	898292.3	626042.1	SD14REF1800FS	SED	FS	17-Apr-14	0	0.5	SW8270	100-02-7	4-Nitrophenol	R	MG/KG	N	
SD2014-REF-18	898292.3	626042.1	SD14REF1800FS	SED	FS	17-Apr-14	0	0.5	SW8270	62-53-3	Aniline	R	MG/KG	N	
SD2014-REF-18	898292.3	626042.1	SD14REF1800FS	SED	FS	17-Apr-14	0	0.5	SW8270	111-91-1	Bis(2-Chloroethoxy)methane	R	MG/KG	N	
SD2014-REF-18	898292.3	626042.1	SD14REF1800FS	SED	FS	17-Apr-14	0	0.5	SW8270	111-44-4	Bis(2-Chloroethyl)ether	R	MG/KG	N	
SD2014-REF-18	898292.3	626042.1	SD14REF1800FS	SED	FS	17-Apr-14	0	0.5	SW8270	117-81-7	Bis(2-Ethylhexyl)phthalate	R	MG/KG	N	
SD2014-REF-18	898292.3	626042.1	SD14REF1800FS	SED	FS	17-Apr-14	0	0.5	SW8270	85-68-7	Butylbenzylphthalate	R	MG/KG	N	
SD2014-REF-18	898292.3	626042.1	SD14REF1800FS	SED	FS	17-Apr-14	0	0.5	SW8270	86-74-8	Carbazole	R	MG/KG	N	
SD2014-REF-18	898292.3	626042.1	SD14REF1800FS	SED	FS	17-Apr-14	0	0.5	SW8270	84-74-2	Di-n-butylphthalate	R	MG/KG	N	
SD2014-REF-18	898292.3	626042.1	SD14REF1800FS	SED	FS	17-Apr-14	0	0.5	SW8270	117-84-0	Di-n-octylphthalate	R	MG/KG	N	
SD2014-REF-18	898292.3	626042.1	SD14REF1800FS	SED	FS	17-Apr-14	0	0.5	SW8270	132-64-9	Dibenzofuran	R	MG/KG	N	
SD2014-REF-18	898292.3	626042.1	SD14REF1800FS	SED	FS	17-Apr-14	0	0.5	SW8270	84-66-2	Diethylphthalate	R	MG/KG	N	
SD2014-REF-18	898292.3	626042.1	SD14REF1800FS	SED	FS	17-Apr-14	0	0.5	SW8270	131-11-3	Dimethylphthalate	R	MG/KG	N	
SD2014-REF-18	898292.3	626042.1	SD14REF1800FS	SED	FS	17-Apr-14	0	0.5	SW8270	118-74-1	Hexachlorobenzene	R	MG/KG	N	
SD2014-REF-18	898292.3	626042.1	SD14REF1800FS	SED	FS	17-Apr-14	0	0.5	SW8270	87-68-3	Hexachlorobutadiene	R	MG/KG	N	
SD2014-REF-18	898292.3	626042.1	SD14REF1800FS	SED	FS	17-Apr-14	0	0.5	SW8270	77-47-4	Hexachlorocyclopentadiene	R	MG/KG	N	
SD2014-REF-18	898292.3	626042.1	SD14REF1800FS	SED	FS	17-Apr-14	0	0.5	SW8270	67-72-1	Hexachloroethane	R	MG/KG	N	
SD2014-REF-18	898292.3	626042.1	SD14REF1800FS	SED	FS	17-Apr-14	0	0.5	SW8270	78-59-1	Isophorone	R	MG/KG	N	
SD2014-REF-18	898292.3	626042.1	SD14REF1800FS	SED	FS	17-Apr-14	0	0.5	SW8270	621-64-7	N-Nitrosodi-n-propylamine	R	MG/KG	N	
SD2014-REF-18	898292.3	626042.1	SD14REF1800FS	SED	FS	17-Apr-14	0	0.5	SW8270	86-30-6	N-Nitrosodiphenylamine	R	MG/KG	N	
SD2014-REF-18	898292.3	626042.1	SD14REF1800FS	SED	FS	17-Apr-14	0	0.5	SW8270	98-95-3	Nitrobenzene	R	MG/KG	N	
SD2014-REF-18	898292.3	626042.1	SD14REF1800FS	SED	FS	17-Apr-14	0	0.5	SW8270	82-68-8	Pentachloronitrobenzene	R	MG/KG	N	
SD2014-REF-18	898292.3	626042.1	SD14REF1800FS	SED	FS	17-Apr-14	0	0.5	SW8270	87-86-5	Pentachlorophenol	R	MG/KG	N	
SD2014-REF-18	898292.3	626042.1	SD14REF1800FS	SED	FS	17-Apr-14	0	0.5	SW8270	108-95-2	Phenol	R	MG/KG	N	
SD2014-REF-18	898292.3	626042.1	SD14REF1800FS	SED	FS	17-Apr-14	0	0.5	SW8270	110-86-1	Pyridine	R	MG/KG	N	
SD2014-REF-18	898292.3	626042.1	SD14REF1800FS	SED	FS	17-Apr-14	0	0.5	SW8270C	83-32-9	Acenaphthene	0.0128	U	MG/KG	N
SD2014-REF-18	898292.3	626042.1	SD14REF1800FS	SED	FS	17-Apr-14	0	0.5	SW8270C	208-96-8	Acenaphthylene	0.0371		MG/KG	Y
SD2014-REF-18	898292.3	626042.1	SD14REF1800FS	SED	FS	17-Apr-14	0	0.5	SW8270C	120-12-7	Anthracene	0.0511		MG/KG	Y
SD2014-REF-18	898292.3	626042.1	SD14REF1800FS	SED	FS	17-Apr-14	0	0.5	SW8270C	56-55-3	Benzo(a)anthracene	0.144		MG/KG	Y
SD2014-REF-18	898292.3	626042.1	SD14REF1800FS	SED	FS	17-Apr-14	0	0.5	SW8270C	50-32-8	Benzo(a)pyrene	0.176		MG/KG	Y
SD2014-REF-18	898292.3	626042.1	SD14REF1800FS	SED	FS	17-Apr-14	0	0.5	SW8270C	205-99-2	Benzo(b)fluoranthene	0.085	J	MG/KG	Y
SD2014-REF-18	898292.3	626042.1	SD14REF1800FS	SED	FS	17-Apr-14	0	0.5	SW8270C	191-24-2	Benzo(ghi)perylene	0.0985		MG/KG	Y
SD2014-REF-18	898292.3	626042.1	SD14REF1800FS	SED	FS	17-Apr-14	0	0.5	SW8270C	207-08-9	Benzo(k)fluoranthene	0.143		MG/KG	Y
SD2014-REF-18	898292.3	626042.1	SD14REF1800FS	SED	FS	17-Apr-14	0	0.5	SW8270C	218-01-9	Chrysene	0.144		MG/KG	Y
SD2014-REF-18	898292.3	626042.1	SD14REF1800FS	SED	FS	17-Apr-14	0	0.5	SW8270C	53-70-3	Dibenz(a,h)anthracene	0.0403		MG/KG	Y
SD2014-REF-18	898292.3	626042.1	SD14REF1800FS	SED	FS	17-Apr-14	0	0.5	SW8270C	206-44-0	Fluoranthene	0.203		MG/KG	Y
SD2014-REF-18	898292.3	626042.1	SD14REF1800FS	SED	FS	17-Apr-14	0	0.5	SW8270C	86-73-7	Fluorene	0.0134		MG/KG	Y
SD2014-REF-18	898292.3	626042.1	SD14REF1800FS	SED	FS	17-Apr-14	0	0.5	SW8270C	193-39-5	Indeno(1,2,3-cd)pyrene	0.0876		MG/KG	Y

2014-2015 Sediment Analytical Data

SD2014-REF-18	898292.3	626042.1	SD14REF1800FS	SED	FS	17-Apr-14	0	0.5	SW8270C	91-20-3	Naphthalene	0.0128	U	MG/KG	N
SD2014-REF-18	898292.3	626042.1	SD14REF1800FS	SED	FS	17-Apr-14	0	0.5	SW8270C	85-01-8	Phenanthrene	0.0671		MG/KG	Y
SD2014-REF-18	898292.3	626042.1	SD14REF1800FS	SED	FS	17-Apr-14	0	0.5	SW8270C	129-00-0	Pyrene	0.232		MG/KG	Y
SD2014-REF-18	898292.3	626042.1	SD14REF1800FS	SED	FS	17-Apr-14	0	0.5	SW9010A	57-12-5	Cyanide, Total	0.639	UJ	MG/KG	N
SD2014-REF-19	899545.5	624935.7	SD14REF1900FS	SED	FS	01-May-14	0	0.5	A209F	HLA0046	Percent Solids	55.7		PERCENT	Y
SD2014-REF-19	899545.5	624935.7	SD14REF1900FS	SED	FS	01-May-14	0	0.5	E680	2051-24-3	Cl10-BZ#209	0.0449	U	MG/KG	N
SD2014-REF-19	899545.5	624935.7	SD14REF1900FS	SED	FS	01-May-14	0	0.5	E680	25512-42-9	Dichlorobiphenyl (total)	0.00898	U	MG/KG	N
SD2014-REF-19	899545.5	624935.7	SD14REF1900FS	SED	FS	01-May-14	0	0.5	E680	28655-71-2	Heptachlorobiphenyl (total)	0.0269	U	MG/KG	N
SD2014-REF-19	899545.5	624935.7	SD14REF1900FS	SED	FS	01-May-14	0	0.5	E680	26601-64-9	Hexachlorobiphenyl (total)	0.018	U	MG/KG	N
SD2014-REF-19	899545.5	624935.7	SD14REF1900FS	SED	FS	01-May-14	0	0.5	E680	27323-18-8	Monochlorobiphenyl (total)	0.00898	U	MG/KG	N
SD2014-REF-19	899545.5	624935.7	SD14REF1900FS	SED	FS	01-May-14	0	0.5	E680	53742-07-7	Nonachlorobiphenyl (total)	0.0449	U	MG/KG	N
SD2014-REF-19	899545.5	624935.7	SD14REF1900FS	SED	FS	01-May-14	0	0.5	E680	55722-26-4	Octachlorobiphenyl (total)	0.0269	U	MG/KG	N
SD2014-REF-19	899545.5	624935.7	SD14REF1900FS	SED	FS	01-May-14	0	0.5	E680	25429-29-2	Pentachlorobiphenyl (total)	0.018	U	MG/KG	N
SD2014-REF-19	899545.5	624935.7	SD14REF1900FS	SED	FS	01-May-14	0	0.5	E680	26914-33-0	Tetrachlorobiphenyl (total)	0.018	U	MG/KG	N
SD2014-REF-19	899545.5	624935.7	SD14REF1900FS	SED	FS	01-May-14	0	0.5	E680	HLA0482	Total Homolog (PCBs)	0.11227	U	MG/KG	N
SD2014-REF-19	899545.5	624935.7	SD14REF1900FS	SED	FS	01-May-14	0	0.5	E680	25323-68-6	Trichlorobiphenyl (total)	0.00898	U	MG/KG	N
SD2014-REF-19	899545.5	624935.7	SD14REF1900FS	SED	FS	01-May-14	0	0.5	SW8082	12674-11-2	Aroclor-1016	0.0449	U	MG/KG	N
SD2014-REF-19	899545.5	624935.7	SD14REF1900FS	SED	FS	01-May-14	0	0.5	SW8082	11104-28-2	Aroclor-1221	0.0449	U	MG/KG	N
SD2014-REF-19	899545.5	624935.7	SD14REF1900FS	SED	FS	01-May-14	0	0.5	SW8082	11141-16-5	Aroclor-1232	0.0449	U	MG/KG	N
SD2014-REF-19	899545.5	624935.7	SD14REF1900FS	SED	FS	01-May-14	0	0.5	SW8082	53469-21-9	Aroclor-1242	0.0449	U	MG/KG	N
SD2014-REF-19	899545.5	624935.7	SD14REF1900FS	SED	FS	01-May-14	0	0.5	SW8082	12672-29-6	Aroclor-1248	0.0449	U	MG/KG	N
SD2014-REF-19	899545.5	624935.7	SD14REF1900FS	SED	FS	01-May-14	0	0.5	SW8082	11097-69-1	Aroclor-1254	0.0449	U	MG/KG	N
SD2014-REF-19	899545.5	624935.7	SD14REF1900FS	SED	FS	01-May-14	0	0.5	SW8082	11096-82-5	Aroclor-1260	0.0449	U	MG/KG	N
SD2014-REF-19	899545.5	624935.7	SD14REF1900FS	SED	FS	01-May-14	0	0.5	SW8082	37324-23-5	Aroclor-1262	0.0449	U	MG/KG	N
SD2014-REF-19	899545.5	624935.7	SD14REF1900FS	SED	FS	01-May-14	0	0.5	SW8082	11100-14-4	Aroclor-1268	0.0449	U	MG/KG	N
SD2014-REF-19	899545.5	624935.7	SD14REF1900FS	SED	FS	01-May-14	0	0.5	SW8082	1336-36-3	PCB (total)	0.0449	U	MG/KG	N
SD2014-REF-21	899660.5	624920.4	SD14REF2100FS	SED	FS	01-May-14	0	0.5	A209F	HLA0046	Percent Solids	63.1		PERCENT	Y
SD2014-REF-21	899660.5	624920.4	SD14REF2100FS	SED	FS	01-May-14	0	0.5	E680	2051-24-3	Cl10-BZ#209	0.0396	U	MG/KG	N
SD2014-REF-21	899660.5	624920.4	SD14REF2100FS	SED	FS	01-May-14	0	0.5	E680	25512-42-9	Dichlorobiphenyl (total)	0.00792	U	MG/KG	N
SD2014-REF-21	899660.5	624920.4	SD14REF2100FS	SED	FS	01-May-14	0	0.5	E680	28655-71-2	Heptachlorobiphenyl (total)	0.0238	U	MG/KG	N
SD2014-REF-21	899660.5	624920.4	SD14REF2100FS	SED	FS	01-May-14	0	0.5	E680	26601-64-9	Hexachlorobiphenyl (total)	0.0158	U	MG/KG	N
SD2014-REF-21	899660.5	624920.4	SD14REF2100FS	SED	FS	01-May-14	0	0.5	E680	27323-18-8	Monochlorobiphenyl (total)	0.00792	U	MG/KG	N
SD2014-REF-21	899660.5	624920.4	SD14REF2100FS	SED	FS	01-May-14	0	0.5	E680	53742-07-7	Nonachlorobiphenyl (total)	0.0396	U	MG/KG	N
SD2014-REF-21	899660.5	624920.4	SD14REF2100FS	SED	FS	01-May-14	0	0.5	E680	55722-26-4	Octachlorobiphenyl (total)	0.0238	U	MG/KG	N
SD2014-REF-21	899660.5	624920.4	SD14REF2100FS	SED	FS	01-May-14	0	0.5	E680	25429-29-2	Pentachlorobiphenyl (total)	0.0158	U	MG/KG	N
SD2014-REF-21	899660.5	624920.4	SD14REF2100FS	SED	FS	01-May-14	0	0.5	E680	26914-33-0	Tetrachlorobiphenyl (total)	0.0158	U	MG/KG	N
SD2014-REF-21	899660.5	624920.4	SD14REF2100FS	SED	FS	01-May-14	0	0.5	E680	HLA0482	Total Homolog (PCBs)	0.09898	U	MG/KG	N
SD2014-REF-21	899660.5	624920.4	SD14REF2100FS	SED	FS	01-May-14	0	0.5	E680	25323-68-6	Trichlorobiphenyl (total)	0.00792	U	MG/KG	N
SD2014-REF-21	899660.5	624920.4	SD14REF2100FS	SED	FS	01-May-14	0	0.5	SW8082	12674-11-2	Aroclor-1016	0.0396	U	MG/KG	N
SD2014-REF-21	899660.5	624920.4	SD14REF2100FS	SED	FS	01-May-14	0	0.5	SW8082	11104-28-2	Aroclor-1221	0.0396	U	MG/KG	N
SD2014-REF-21	899660.5	624920.4	SD14REF2100FS	SED	FS	01-May-14	0	0.5	SW8082	11141-16-5	Aroclor-1232	0.0396	U	MG/KG	N
SD2014-REF-21	899660.5	624920.4	SD14REF2100FS	SED	FS	01-May-14	0	0.5	SW8082	53469-21-9	Aroclor-1242	0.0396	U	MG/KG	N
SD2014-REF-21	899660.5	624920.4	SD14REF2100FS	SED	FS	01-May-14	0	0.5	SW8082	12672-29-6	Aroclor-1248	0.0396	U	MG/KG	N
SD2014-REF-21	899660.5	624920.4	SD14REF2100FS	SED	FS	01-May-14	0	0.5	SW8082	11097-69-1	Aroclor-1254	0.0396	U	MG/KG	N
SD2014-REF-21	899660.5	624920.4	SD14REF2100FS	SED	FS	01-May-14	0	0.5	SW8082	11096-82-5	Aroclor-1260	0.0396	U	MG/KG	N
SD2014-REF-21	899660.5	624920.4	SD14REF2100FS	SED	FS	01-May-14	0	0.5	SW8082	37324-23-5	Aroclor-1262	0.0396	U	MG/KG	N
SD2014-REF-21	899660.5	624920.4	SD14REF2100FS	SED	FS	01-May-14	0	0.5	SW8082	11100-14-4	Aroclor-1268	0.0396	U	MG/KG	N
SD2014-REF-21	899660.5	624920.4	SD14REF2100FS	SED	FS	01-May-14	0	0.5	SW8082	1336-36-3	PCB (total)	0.0396	U	MG/KG	N
SD2014-REF-23	899441.994	625079.483	SD14REF2300FS	SED	FS	01-May-14	0	0.5	A209F	HLA0046	Percent Solids	65.6		PERCENT	Y
SD2014-REF-23	899441.994	625079.483	SD14REF2300FS	SED	FS	01-May-14	0	0.5	E680	2051-24-3	Cl10-BZ#209	0.0381	U	MG/KG	N
SD2014-REF-23	899441.994	625079.483	SD14REF2300FS	SED	FS	01-May-14	0	0.5	E680	25512-42-9	Dichlorobiphenyl (total)	0.00762	U	MG/KG	N
SD2014-REF-23	899441.994	625079.483	SD14REF2300FS	SED	FS	01-May-14	0	0.5	E680	28655-71-2	Heptachlorobiphenyl (total)	0.0229	U	MG/KG	N
SD2014-REF-23	899441.994	625079.483	SD14REF2300FS	SED	FS	01-May-14	0	0.5	E680	26601-64-9	Hexachlorobiphenyl (total)	0.0152	U	MG/KG	N
SD2014-REF-23	899441.994	625079.483	SD14REF2300FS	SED	FS	01-May-14	0	0.5	E680	27323-18-8	Monochlorobiphenyl (total)	0.00762	U	MG/KG	N
SD2014-REF-23	899441.994	625079.483	SD14REF2300FS	SED	FS	01-May-14	0	0.5	E680	53742-07-7	Nonachlorobiphenyl (total)	0.0381	U	MG/KG	N
SD2014-REF-23	899441.994	625079.483	SD14REF2300FS	SED	FS	01-May-14	0	0.5	E680	55722-26-4	Octachlorobiphenyl (total)	0.0229	U	MG/KG	N
SD2014-REF-23	899441.994	625079.483	SD14REF2300FS	SED	FS	01-May-14	0	0.5	E680	25429-29-2	Pentachlorobiphenyl (total)	0.0152	U	MG/KG	N
SD2014-REF-23	899441.994	625079.483	SD14REF2300FS	SED	FS	01-May-14	0	0.5	E680	26914-33-0	Tetrachlorobiphenyl (total)	0.0152	U	MG/KG	N
SD2014-REF-23	899441.994	625079.483	SD14REF2300FS	SED	FS	01-May-14	0	0.5	E680	HLA0482	Total Homolog (PCBs)	0.09523	U	MG/KG	N

2014-2015 Sediment Analytical Data

SD2014-REF-23	899441.994	625079.483	SD14REF2300FS	SED	FS	01-May-14	0	0.5	E680	25323-68-6	Trichlorobiphenyl (total)	0.00762	U	MG/KG	N
SD2014-REF-23	899441.994	625079.483	SD14REF2300FS	SED	FS	01-May-14	0	0.5	SW8082	12674-11-2	Aroclor-1016	0.0381	UJ	MG/KG	N
SD2014-REF-23	899441.994	625079.483	SD14REF2300FS	SED	FS	01-May-14	0	0.5	SW8082	11104-28-2	Aroclor-1221	0.0381	UJ	MG/KG	N
SD2014-REF-23	899441.994	625079.483	SD14REF2300FS	SED	FS	01-May-14	0	0.5	SW8082	11141-16-5	Aroclor-1232	0.0381	UJ	MG/KG	N
SD2014-REF-23	899441.994	625079.483	SD14REF2300FS	SED	FS	01-May-14	0	0.5	SW8082	53469-21-9	Aroclor-1242	0.0381	UJ	MG/KG	N
SD2014-REF-23	899441.994	625079.483	SD14REF2300FS	SED	FS	01-May-14	0	0.5	SW8082	12672-29-6	Aroclor-1248	0.0381	UJ	MG/KG	N
SD2014-REF-23	899441.994	625079.483	SD14REF2300FS	SED	FS	01-May-14	0	0.5	SW8082	11097-69-1	Aroclor-1254	0.0381	UJ	MG/KG	N
SD2014-REF-23	899441.994	625079.483	SD14REF2300FS	SED	FS	01-May-14	0	0.5	SW8082	11096-82-5	Aroclor-1260	0.0381	UJ	MG/KG	N
SD2014-REF-23	899441.994	625079.483	SD14REF2300FS	SED	FS	01-May-14	0	0.5	SW8082	37324-23-5	Aroclor-1262	0.0381	UJ	MG/KG	N
SD2014-REF-23	899441.994	625079.483	SD14REF2300FS	SED	FS	01-May-14	0	0.5	SW8082	11100-14-4	Aroclor-1268	0.0381	UJ	MG/KG	N
SD2014-REF-23	899441.994	625079.483	SD14REF2300FS	SED	FS	01-May-14	0	0.5	SW8082	1336-36-3	PCB (total)	0.0381	UJ	MG/KG	N
SD2014-REF-25	899178.2	625233.3	SD14REF2500FS	SED	FS	01-May-14	0	0.5	A209F	HLA0046	Percent Solids	45.6		PERCENT	Y
SD2014-REF-25	899178.2	625233.3	SD14REF2500FS	SED	FS	01-May-14	0	0.5	E680	2051-24-3	Cl10-BZ#209	0.0548	U	MG/KG	N
SD2014-REF-25	899178.2	625233.3	SD14REF2500FS	SED	FS	01-May-14	0	0.5	E680	25512-42-9	Dichlorobiphenyl (total)	0.011	U	MG/KG	N
SD2014-REF-25	899178.2	625233.3	SD14REF2500FS	SED	FS	01-May-14	0	0.5	E680	28655-71-2	Heptachlorobiphenyl (total)	0.0329	U	MG/KG	N
SD2014-REF-25	899178.2	625233.3	SD14REF2500FS	SED	FS	01-May-14	0	0.5	E680	26601-64-9	Hexachlorobiphenyl (total)	0.0219	U	MG/KG	N
SD2014-REF-25	899178.2	625233.3	SD14REF2500FS	SED	FS	01-May-14	0	0.5	E680	27323-18-8	Monochlorobiphenyl (total)	0.011	U	MG/KG	N
SD2014-REF-25	899178.2	625233.3	SD14REF2500FS	SED	FS	01-May-14	0	0.5	E680	53742-07-7	Nonachlorobiphenyl (total)	0.0548	U	MG/KG	N
SD2014-REF-25	899178.2	625233.3	SD14REF2500FS	SED	FS	01-May-14	0	0.5	E680	55722-26-4	Octachlorobiphenyl (total)	0.0329	U	MG/KG	N
SD2014-REF-25	899178.2	625233.3	SD14REF2500FS	SED	FS	01-May-14	0	0.5	E680	25429-29-2	Pentachlorobiphenyl (total)	0.0219	U	MG/KG	N
SD2014-REF-25	899178.2	625233.3	SD14REF2500FS	SED	FS	01-May-14	0	0.5	E680	26914-33-0	Tetrachlorobiphenyl (total)	0.0219	U	MG/KG	N
SD2014-REF-25	899178.2	625233.3	SD14REF2500FS	SED	FS	01-May-14	0	0.5	E680	HLA0482	Total Homolog (PCBs)	0.13705	U	MG/KG	N
SD2014-REF-25	899178.2	625233.3	SD14REF2500FS	SED	FS	01-May-14	0	0.5	E680	25323-68-6	Trichlorobiphenyl (total)	0.011	U	MG/KG	N
SD2014-REF-25	899178.2	625233.3	SD14REF2500FS	SED	FS	01-May-14	0	0.5	SW8082	12674-11-2	Aroclor-1016	0.0548	U	MG/KG	N
SD2014-REF-25	899178.2	625233.3	SD14REF2500FS	SED	FS	01-May-14	0	0.5	SW8082	11104-28-2	Aroclor-1221	0.0548	U	MG/KG	N
SD2014-REF-25	899178.2	625233.3	SD14REF2500FS	SED	FS	01-May-14	0	0.5	SW8082	11141-16-5	Aroclor-1232	0.0548	U	MG/KG	N
SD2014-REF-25	899178.2	625233.3	SD14REF2500FS	SED	FS	01-May-14	0	0.5	SW8082	53469-21-9	Aroclor-1242	0.0548	U	MG/KG	N
SD2014-REF-25	899178.2	625233.3	SD14REF2500FS	SED	FS	01-May-14	0	0.5	SW8082	12672-29-6	Aroclor-1248	0.0548	U	MG/KG	N
SD2014-REF-25	899178.2	625233.3	SD14REF2500FS	SED	FS	01-May-14	0	0.5	SW8082	11097-69-1	Aroclor-1254	0.0548	U	MG/KG	N
SD2014-REF-25	899178.2	625233.3	SD14REF2500FS	SED	FS	01-May-14	0	0.5	SW8082	11096-82-5	Aroclor-1260	0.0548	U	MG/KG	N
SD2014-REF-25	899178.2	625233.3	SD14REF2500FS	SED	FS	01-May-14	0	0.5	SW8082	37324-23-5	Aroclor-1262	0.0548	U	MG/KG	N
SD2014-REF-25	899178.2	625233.3	SD14REF2500FS	SED	FS	01-May-14	0	0.5	SW8082	11100-14-4	Aroclor-1268	0.0548	U	MG/KG	N
SD2014-REF-25	899178.2	625233.3	SD14REF2500FS	SED	FS	01-May-14	0	0.5	SW8082	1336-36-3	PCB (total)	0.0548	U	MG/KG	N
SD2014-REF-26	898577.6	626157.4	SD14REF2600FS	SED	FS	01-May-14	0	0.5	A209F	HLA0046	Percent Solids	50.7		PERCENT	Y
SD2014-REF-26	898577.6	626157.4	SD14REF2600FS	SED	FS	01-May-14	0	0.5	E680	2051-24-3	Cl10-BZ#209	0.0493	U	MG/KG	N
SD2014-REF-26	898577.6	626157.4	SD14REF2600FS	SED	FS	01-May-14	0	0.5	E680	25512-42-9	Dichlorobiphenyl (total)	0.00986	U	MG/KG	N
SD2014-REF-26	898577.6	626157.4	SD14REF2600FS	SED	FS	01-May-14	0	0.5	E680	28655-71-2	Heptachlorobiphenyl (total)	0.0296	U	MG/KG	N
SD2014-REF-26	898577.6	626157.4	SD14REF2600FS	SED	FS	01-May-14	0	0.5	E680	26601-64-9	Hexachlorobiphenyl (total)	0.0197	U	MG/KG	N
SD2014-REF-26	898577.6	626157.4	SD14REF2600FS	SED	FS	01-May-14	0	0.5	E680	27323-18-8	Monochlorobiphenyl (total)	0.00986	U	MG/KG	N
SD2014-REF-26	898577.6	626157.4	SD14REF2600FS	SED	FS	01-May-14	0	0.5	E680	53742-07-7	Nonachlorobiphenyl (total)	0.0493	U	MG/KG	N
SD2014-REF-26	898577.6	626157.4	SD14REF2600FS	SED	FS	01-May-14	0	0.5	E680	55722-26-4	Octachlorobiphenyl (total)	0.0296	U	MG/KG	N
SD2014-REF-26	898577.6	626157.4	SD14REF2600FS	SED	FS	01-May-14	0	0.5	E680	25429-29-2	Pentachlorobiphenyl (total)	0.0197	U	MG/KG	N
SD2014-REF-26	898577.6	626157.4	SD14REF2600FS	SED	FS	01-May-14	0	0.5	E680	26914-33-0	Tetrachlorobiphenyl (total)	0.0197	U	MG/KG	N
SD2014-REF-26	898577.6	626157.4	SD14REF2600FS	SED	FS	01-May-14	0	0.5	E680	HLA0482	Total Homolog (PCBs)	0.12324	U	MG/KG	N
SD2014-REF-26	898577.6	626157.4	SD14REF2600FS	SED	FS	01-May-14	0	0.5	E680	25323-68-6	Trichlorobiphenyl (total)	0.00986	U	MG/KG	N
SD2014-REF-26	898577.6	626157.4	SD14REF2600FS	SED	FS	01-May-14	0	0.5	SW8082	12674-11-2	Aroclor-1016	0.0493	U	MG/KG	N
SD2014-REF-26	898577.6	626157.4	SD14REF2600FS	SED	FS	01-May-14	0	0.5	SW8082	11104-28-2	Aroclor-1221	0.0493	U	MG/KG	N
SD2014-REF-26	898577.6	626157.4	SD14REF2600FS	SED	FS	01-May-14	0	0.5	SW8082	11141-16-5	Aroclor-1232	0.0493	U	MG/KG	N
SD2014-REF-26	898577.6	626157.4	SD14REF2600FS	SED	FS	01-May-14	0	0.5	SW8082	53469-21-9	Aroclor-1242	0.0493	U	MG/KG	N
SD2014-REF-26	898577.6	626157.4	SD14REF2600FS	SED	FS	01-May-14	0	0.5	SW8082	12672-29-6	Aroclor-1248	0.0493	U	MG/KG	N
SD2014-REF-26	898577.6	626157.4	SD14REF2600FS	SED	FS	01-May-14	0	0.5	SW8082	11097-69-1	Aroclor-1254	0.0493	U	MG/KG	N
SD2014-REF-26	898577.6	626157.4	SD14REF2600FS	SED	FS	01-May-14	0	0.5	SW8082	11096-82-5	Aroclor-1260	0.0493	U	MG/KG	N
SD2014-REF-26	898577.6	626157.4	SD14REF2600FS	SED	FS	01-May-14	0	0.5	SW8082	37324-23-5	Aroclor-1262	0.0493	U	MG/KG	N
SD2014-REF-26	898577.6	626157.4	SD14REF2600FS	SED	FS	01-May-14	0	0.5	SW8082	11100-14-4	Aroclor-1268	0.0493	U	MG/KG	N
SD2014-REF-26	898577.6	626157.4	SD14REF2600FS	SED	FS	01-May-14	0	0.5	SW8082	1336-36-3	PCB (total)	0.0493	U	MG/KG	N
SD2014-REF-29	898871.8	625682.3	SD14REF2900FS	SED	FS	01-May-14	0	0.5	A209F	HLA0046	Percent Solids	61.4		PERCENT	Y
SD2014-REF-29	898871.8	625682.3	SD14REF2900FS	SED	FS	01-May-14	0	0.5	E680	2051-24-3	Cl10-BZ#209	0.0407	U	MG/KG	N
SD2014-REF-29	898871.8	625682.3	SD14REF2900FS	SED	FS	01-May-14	0	0.5	E680	25512-42-9	Dichlorobiphenyl (total)	0.00814	U	MG/KG	N
SD2014-REF-29	898871.8	625682.3	SD14REF2900FS	SED	FS	01-May-14	0	0.5	E680	28655-71-2	Heptachlorobiphenyl (total)	0.0244	U	MG/KG	N

2014-2015 Sediment Analytical Data

SD2014-REF-29	898871.8	625682.3	SD14REF2900FS	SED	FS	01-May-14	0	0.5	E680	26601-64-9	Hexachlorobiphenyl (total)	0.0163	U	MG/KG	N
SD2014-REF-29	898871.8	625682.3	SD14REF2900FS	SED	FS	01-May-14	0	0.5	E680	27323-18-8	Monochlorobiphenyl (total)	0.00814	U	MG/KG	N
SD2014-REF-29	898871.8	625682.3	SD14REF2900FS	SED	FS	01-May-14	0	0.5	E680	53742-07-7	Nonachlorobiphenyl (total)	0.0407	U	MG/KG	N
SD2014-REF-29	898871.8	625682.3	SD14REF2900FS	SED	FS	01-May-14	0	0.5	E680	55722-26-4	Octachlorobiphenyl (total)	0.0244	U	MG/KG	N
SD2014-REF-29	898871.8	625682.3	SD14REF2900FS	SED	FS	01-May-14	0	0.5	E680	25429-29-2	Pentachlorobiphenyl (total)	0.0163	U	MG/KG	N
SD2014-REF-29	898871.8	625682.3	SD14REF2900FS	SED	FS	01-May-14	0	0.5	E680	26914-33-0	Tetrachlorobiphenyl (total)	0.0163	U	MG/KG	N
SD2014-REF-29	898871.8	625682.3	SD14REF2900FS	SED	FS	01-May-14	0	0.5	E680	HLA0482	Total Homolog (PCBs)	0.10176	U	MG/KG	N
SD2014-REF-29	898871.8	625682.3	SD14REF2900FS	SED	FS	01-May-14	0	0.5	E680	25323-68-6	Trichlorobiphenyl (total)	0.00814	U	MG/KG	N
SD2014-REF-29	898871.8	625682.3	SD14REF2900FS	SED	FS	01-May-14	0	0.5	SW8082	12674-11-2	Aroclor-1016	0.0407	U	MG/KG	N
SD2014-REF-29	898871.8	625682.3	SD14REF2900FS	SED	FS	01-May-14	0	0.5	SW8082	11104-28-2	Aroclor-1221	0.0407	U	MG/KG	N
SD2014-REF-29	898871.8	625682.3	SD14REF2900FS	SED	FS	01-May-14	0	0.5	SW8082	11141-16-5	Aroclor-1232	0.0407	U	MG/KG	N
SD2014-REF-29	898871.8	625682.3	SD14REF2900FS	SED	FS	01-May-14	0	0.5	SW8082	53469-21-9	Aroclor-1242	0.0407	U	MG/KG	N
SD2014-REF-29	898871.8	625682.3	SD14REF2900FS	SED	FS	01-May-14	0	0.5	SW8082	12672-29-6	Aroclor-1248	0.0407	U	MG/KG	N
SD2014-REF-29	898871.8	625682.3	SD14REF2900FS	SED	FS	01-May-14	0	0.5	SW8082	11097-69-1	Aroclor-1254	0.0407	U	MG/KG	N
SD2014-REF-29	898871.8	625682.3	SD14REF2900FS	SED	FS	01-May-14	0	0.5	SW8082	11096-82-5	Aroclor-1260	0.0407	U	MG/KG	N
SD2014-REF-29	898871.8	625682.3	SD14REF2900FS	SED	FS	01-May-14	0	0.5	SW8082	37324-23-5	Aroclor-1262	0.0407	U	MG/KG	N
SD2014-REF-29	898871.8	625682.3	SD14REF2900FS	SED	FS	01-May-14	0	0.5	SW8082	11100-14-4	Aroclor-1268	0.0407	U	MG/KG	N
SD2014-REF-29	898871.8	625682.3	SD14REF2900FS	SED	FS	01-May-14	0	0.5	SW8082	1336-36-3	PCB (total)	0.0407	U	MG/KG	N
SD2014-REF-U2	898755.5	625191.7	SD14REFU200FS	SED	FS	01-May-14	0	0.5	A209F	HLA0046	Percent Solids	66.8		PERCENT	Y
SD2014-REF-U2	898755.5	625191.7	SD14REFU200FS	SED	FS	01-May-14	0	0.5	E680	2051-24-3	Cl10-BZ#209	0.0374	U	MG/KG	N
SD2014-REF-U2	898755.5	625191.7	SD14REFU200FS	SED	FS	01-May-14	0	0.5	E680	25512-42-9	Dichlorobiphenyl (total)	0.00748	U	MG/KG	N
SD2014-REF-U2	898755.5	625191.7	SD14REFU200FS	SED	FS	01-May-14	0	0.5	E680	28655-71-2	Heptachlorobiphenyl (total)	0.0225	U	MG/KG	N
SD2014-REF-U2	898755.5	625191.7	SD14REFU200FS	SED	FS	01-May-14	0	0.5	E680	26601-64-9	Hexachlorobiphenyl (total)	0.015	U	MG/KG	N
SD2014-REF-U2	898755.5	625191.7	SD14REFU200FS	SED	FS	01-May-14	0	0.5	E680	27323-18-8	Monochlorobiphenyl (total)	0.00748	U	MG/KG	N
SD2014-REF-U2	898755.5	625191.7	SD14REFU200FS	SED	FS	01-May-14	0	0.5	E680	53742-07-7	Nonachlorobiphenyl (total)	0.0374	U	MG/KG	N
SD2014-REF-U2	898755.5	625191.7	SD14REFU200FS	SED	FS	01-May-14	0	0.5	E680	55722-26-4	Octachlorobiphenyl (total)	0.0225	U	MG/KG	N
SD2014-REF-U2	898755.5	625191.7	SD14REFU200FS	SED	FS	01-May-14	0	0.5	E680	25429-29-2	Pentachlorobiphenyl (total)	0.015	U	MG/KG	N
SD2014-REF-U2	898755.5	625191.7	SD14REFU200FS	SED	FS	01-May-14	0	0.5	E680	26914-33-0	Tetrachlorobiphenyl (total)	0.015	U	MG/KG	N
SD2014-REF-U2	898755.5	625191.7	SD14REFU200FS	SED	FS	01-May-14	0	0.5	E680	HLA0482	Total Homolog (PCBs)	0.09362	U	MG/KG	N
SD2014-REF-U2	898755.5	625191.7	SD14REFU200FS	SED	FS	01-May-14	0	0.5	E680	25323-68-6	Trichlorobiphenyl (total)	0.00748	U	MG/KG	N
SD2014-REF-U2	898755.5	625191.7	SD14REFU200FS	SED	FS	01-May-14	0	0.5	SW8082	12674-11-2	Aroclor-1016	0.0374	U	MG/KG	N
SD2014-REF-U2	898755.5	625191.7	SD14REFU200FS	SED	FS	01-May-14	0	0.5	SW8082	11104-28-2	Aroclor-1221	0.0374	U	MG/KG	N
SD2014-REF-U2	898755.5	625191.7	SD14REFU200FS	SED	FS	01-May-14	0	0.5	SW8082	11141-16-5	Aroclor-1232	0.0374	U	MG/KG	N
SD2014-REF-U2	898755.5	625191.7	SD14REFU200FS	SED	FS	01-May-14	0	0.5	SW8082	53469-21-9	Aroclor-1242	0.0374	U	MG/KG	N
SD2014-REF-U2	898755.5	625191.7	SD14REFU200FS	SED	FS	01-May-14	0	0.5	SW8082	12672-29-6	Aroclor-1248	0.0374	U	MG/KG	N
SD2014-REF-U2	898755.5	625191.7	SD14REFU200FS	SED	FS	01-May-14	0	0.5	SW8082	11097-69-1	Aroclor-1254	0.0374	U	MG/KG	N
SD2014-REF-U2	898755.5	625191.7	SD14REFU200FS	SED	FS	01-May-14	0	0.5	SW8082	11096-82-5	Aroclor-1260	0.0374	U	MG/KG	N
SD2014-REF-U2	898755.5	625191.7	SD14REFU200FS	SED	FS	01-May-14	0	0.5	SW8082	37324-23-5	Aroclor-1262	0.0374	U	MG/KG	N
SD2014-REF-U2	898755.5	625191.7	SD14REFU200FS	SED	FS	01-May-14	0	0.5	SW8082	11100-14-4	Aroclor-1268	0.0374	U	MG/KG	N
SD2014-REF-U2	898755.5	625191.7	SD14REFU200FS	SED	FS	01-May-14	0	0.5	SW8082	1336-36-3	PCB (total)	0.0374	U	MG/KG	N
SD2014-REF-	898907.7	625817.6	SD14REFUS100FS	SED	FS	17-Apr-14	0	0.5	A209F	HLA0046	Percent Solids	74.4		PERCENT	Y
SD2014-REF-	898907.7	625817.6	SD14REFUS100FS	SED	FS	17-Apr-14	0	0.5	E680	2051-24-3	Cl10-BZ#209	0.0336	U	MG/KG	N
SD2014-REF-	898907.7	625817.6	SD14REFUS100FS	SED	FS	17-Apr-14	0	0.5	E680	25512-42-9	Dichlorobiphenyl (total)	0.00672	U	MG/KG	N
SD2014-REF-	898907.7	625817.6	SD14REFUS100FS	SED	FS	17-Apr-14	0	0.5	E680	28655-71-2	Heptachlorobiphenyl (total)	0.0202	U	MG/KG	N
SD2014-REF-	898907.7	625817.6	SD14REFUS100FS	SED	FS	17-Apr-14	0	0.5	E680	26601-64-9	Hexachlorobiphenyl (total)	0.0134	U	MG/KG	N
SD2014-REF-	898907.7	625817.6	SD14REFUS100FS	SED	FS	17-Apr-14	0	0.5	E680	27323-18-8	Monochlorobiphenyl (total)	0.00672	U	MG/KG	N
SD2014-REF-	898907.7	625817.6	SD14REFUS100FS	SED	FS	17-Apr-14	0	0.5	E680	53742-07-7	Nonachlorobiphenyl (total)	0.0336	U	MG/KG	N
SD2014-REF-	898907.7	625817.6	SD14REFUS100FS	SED	FS	17-Apr-14	0	0.5	E680	55722-26-4	Octachlorobiphenyl (total)	0.0202	U	MG/KG	N
SD2014-REF-	898907.7	625817.6	SD14REFUS100FS	SED	FS	17-Apr-14	0	0.5	E680	25429-29-2	Pentachlorobiphenyl (total)	0.0134	U	MG/KG	N
SD2014-REF-	898907.7	625817.6	SD14REFUS100FS	SED	FS	17-Apr-14	0	0.5	E680	26914-33-0	Tetrachlorobiphenyl (total)	0.0134	U	MG/KG	N
SD2014-REF-	898907.7	625817.6	SD14REFUS100FS	SED	FS	17-Apr-14	0	0.5	E680	HLA0482	Total Homolog (PCBs)	0.08398	U	MG/KG	N
SD2014-REF-	898907.7	625817.6	SD14REFUS100FS	SED	FS	17-Apr-14	0	0.5	E680	25323-68-6	Trichlorobiphenyl (total)	0.00672	U	MG/KG	N
SD2014-REF-	898907.7	625817.6	SD14REFUS100FS	SED	FS	17-Apr-14	0	0.5	EPA/600/M4//82/020	1332-21-4	Asbestos, Total	0.5	U	PERCENT	N
SD2014-REF-	898907.7	625817.6	SD14REFUS100FS	SED	FS	17-Apr-14	0	0.5	LYDKHN	HLA0011	Total Organic Carbon	8230		MG/KG	Y
SD2014-REF-	898907.7	625817.6	SD14REFUS100FS	SED	FS	17-Apr-14	0	0.5	SW6020	7440-36-0	Antimony	1.34	U	MG/KG	N
SD2014-REF-	898907.7	625817.6	SD14REFUS100FS	SED	FS	17-Apr-14	0	0.5	SW6020	7440-38-2	Arsenic	2.84		MG/KG	Y
SD2014-REF-	898907.7	625817.6	SD14REFUS100FS	SED	FS	17-Apr-14	0	0.5	SW6020	7440-43-9	Cadmium	0.672	U	MG/KG	N
SD2014-REF-	898907.7	625817.6	SD14REFUS100FS	SED	FS	17-Apr-14	0	0.5	SW6020	7440-47-3	Chromium	37.3		MG/KG	Y
SD2014-REF-	898907.7	625817.6	SD14REFUS100FS	SED	FS	17-Apr-14	0	0.5	SW6020	7440-50-8	Copper	104		MG/KG	Y

2014-2015 Sediment Analytical Data

SD2014-REF-	898907.7	625817.6	SD14REFUS100FS	SED	FS	17-Apr-14	0	0.5	SW6020	HLA3024	ERM-Q (Metals)	0.167163063	NA	Y
SD2014-REF-	898907.7	625817.6	SD14REFUS100FS	SED	FS	17-Apr-14	0	0.5	SW6020	7439-92-1	Lead	18.8	MG/KG	Y
SD2014-REF-	898907.7	625817.6	SD14REFUS100FS	SED	FS	17-Apr-14	0	0.5	SW6020	7439-96-5	Manganese	159	MG/KG	Y
SD2014-REF-	898907.7	625817.6	SD14REFUS100FS	SED	FS	17-Apr-14	0	0.5	SW6020	7440-02-0	Nickel	13.8	MG/KG	Y
SD2014-REF-	898907.7	625817.6	SD14REFUS100FS	SED	FS	17-Apr-14	0	0.5	SW6020	7782-49-2	Selenium	1.34	MG/KG	N
SD2014-REF-	898907.7	625817.6	SD14REFUS100FS	SED	FS	17-Apr-14	0	0.5	SW6020	7440-22-4	Silver	1.34	MG/KG	N
SD2014-REF-	898907.7	625817.6	SD14REFUS100FS	SED	FS	17-Apr-14	0	0.5	SW6020	7440-28-0	Thallium	1.34	MG/KG	N
SD2014-REF-	898907.7	625817.6	SD14REFUS100FS	SED	FS	17-Apr-14	0	0.5	SW6020	7440-66-6	Zinc	98.8	MG/KG	Y
SD2014-REF-	898907.7	625817.6	SD14REFUS100FS	SED	FS	17-Apr-14	0	0.5	SW7471	7439-97-6	Mercury	0.0443	MG/KG	N
SD2014-REF-	898907.7	625817.6	SD14REFUS100FS	SED	FS	17-Apr-14	0	0.5	SW8082	12674-11-2	Aroclor-1016	0.114	MG/KG	Y
SD2014-REF-	898907.7	625817.6	SD14REFUS100FS	SED	FS	17-Apr-14	0	0.5	SW8082	11104-28-2	Aroclor-1221	0.0336	MG/KG	N
SD2014-REF-	898907.7	625817.6	SD14REFUS100FS	SED	FS	17-Apr-14	0	0.5	SW8082	11141-16-5	Aroclor-1232	0.0336	MG/KG	N
SD2014-REF-	898907.7	625817.6	SD14REFUS100FS	SED	FS	17-Apr-14	0	0.5	SW8082	53469-21-9	Aroclor-1242	0.0336	MG/KG	N
SD2014-REF-	898907.7	625817.6	SD14REFUS100FS	SED	FS	17-Apr-14	0	0.5	SW8082	12672-29-6	Aroclor-1248	0.0336	MG/KG	N
SD2014-REF-	898907.7	625817.6	SD14REFUS100FS	SED	FS	17-Apr-14	0	0.5	SW8082	11097-69-1	Aroclor-1254	0.0336	MG/KG	N
SD2014-REF-	898907.7	625817.6	SD14REFUS100FS	SED	FS	17-Apr-14	0	0.5	SW8082	11096-82-5	Aroclor-1260	0.0336	MG/KG	N
SD2014-REF-	898907.7	625817.6	SD14REFUS100FS	SED	FS	17-Apr-14	0	0.5	SW8082	37324-23-5	Aroclor-1262	0.0336	MG/KG	N
SD2014-REF-	898907.7	625817.6	SD14REFUS100FS	SED	FS	17-Apr-14	0	0.5	SW8082	11100-14-4	Aroclor-1268	0.0336	MG/KG	N
SD2014-REF-	898907.7	625817.6	SD14REFUS100FS	SED	FS	17-Apr-14	0	0.5	SW8082	1336-36-3	PCB (total)	0.114	MG/KG	Y
SD2014-REF-	898907.7	625817.6	SD14REFUS100FS	SED	FS	17-Apr-14	0	0.5	SW8270	95-94-3	1,2,4,5-Tetrachlorobenzene	R	MG/KG	N
SD2014-REF-	898907.7	625817.6	SD14REFUS100FS	SED	FS	17-Apr-14	0	0.5	SW8270	120-82-1	1,2,4-Trichlorobenzene	R	MG/KG	N
SD2014-REF-	898907.7	625817.6	SD14REFUS100FS	SED	FS	17-Apr-14	0	0.5	SW8270	90-12-0	1-Methylnaphthalene	R	MG/KG	N
SD2014-REF-	898907.7	625817.6	SD14REFUS100FS	SED	FS	17-Apr-14	0	0.5	SW8270	108-60-1	2,2'-Dichlorodiisopropylether	R	MG/KG	N
SD2014-REF-	898907.7	625817.6	SD14REFUS100FS	SED	FS	17-Apr-14	0	0.5	SW8270	95-95-4	2,4,5-Trichlorophenol	R	MG/KG	N
SD2014-REF-	898907.7	625817.6	SD14REFUS100FS	SED	FS	17-Apr-14	0	0.5	SW8270	88-06-2	2,4,6-Trichlorophenol	R	MG/KG	N
SD2014-REF-	898907.7	625817.6	SD14REFUS100FS	SED	FS	17-Apr-14	0	0.5	SW8270	120-83-2	2,4-Dichlorophenol	R	MG/KG	N
SD2014-REF-	898907.7	625817.6	SD14REFUS100FS	SED	FS	17-Apr-14	0	0.5	SW8270	105-67-9	2,4-Dimethylphenol	R	MG/KG	N
SD2014-REF-	898907.7	625817.6	SD14REFUS100FS	SED	FS	17-Apr-14	0	0.5	SW8270	51-28-5	2,4-Dinitrophenol	R	MG/KG	N
SD2014-REF-	898907.7	625817.6	SD14REFUS100FS	SED	FS	17-Apr-14	0	0.5	SW8270	121-14-2	2,4-Dinitrotoluene	R	MG/KG	N
SD2014-REF-	898907.7	625817.6	SD14REFUS100FS	SED	FS	17-Apr-14	0	0.5	SW8270	606-20-2	2,6-Dinitrotoluene	R	MG/KG	N
SD2014-REF-	898907.7	625817.6	SD14REFUS100FS	SED	FS	17-Apr-14	0	0.5	SW8270	91-58-7	2-Chloronaphthalene	R	MG/KG	N
SD2014-REF-	898907.7	625817.6	SD14REFUS100FS	SED	FS	17-Apr-14	0	0.5	SW8270	95-57-8	2-Chlorophenol	R	MG/KG	N
SD2014-REF-	898907.7	625817.6	SD14REFUS100FS	SED	FS	17-Apr-14	0	0.5	SW8270	91-57-6	2-Methylnaphthalene	R	MG/KG	N
SD2014-REF-	898907.7	625817.6	SD14REFUS100FS	SED	FS	17-Apr-14	0	0.5	SW8270	95-48-7	2-Methylphenol	R	MG/KG	N
SD2014-REF-	898907.7	625817.6	SD14REFUS100FS	SED	FS	17-Apr-14	0	0.5	SW8270	88-74-4	2-Nitroaniline	R	MG/KG	N
SD2014-REF-	898907.7	625817.6	SD14REFUS100FS	SED	FS	17-Apr-14	0	0.5	SW8270	88-75-5	2-Nitrophenol	R	MG/KG	N
SD2014-REF-	898907.7	625817.6	SD14REFUS100FS	SED	FS	17-Apr-14	0	0.5	SW8270	15831-10-4	3 & 4 Methylphenol	R	MG/KG	N
SD2014-REF-	898907.7	625817.6	SD14REFUS100FS	SED	FS	17-Apr-14	0	0.5	SW8270	91-94-1	3,3'-Dichlorobenzidine	R	MG/KG	N
SD2014-REF-	898907.7	625817.6	SD14REFUS100FS	SED	FS	17-Apr-14	0	0.5	SW8270	99-09-2	3-Nitroaniline	R	MG/KG	N
SD2014-REF-	898907.7	625817.6	SD14REFUS100FS	SED	FS	17-Apr-14	0	0.5	SW8270	534-52-1	4,6-Dinitro-2-methylphenol	R	MG/KG	N
SD2014-REF-	898907.7	625817.6	SD14REFUS100FS	SED	FS	17-Apr-14	0	0.5	SW8270	101-55-3	4-Bromophenyl phenyl ether	R	MG/KG	N
SD2014-REF-	898907.7	625817.6	SD14REFUS100FS	SED	FS	17-Apr-14	0	0.5	SW8270	59-50-7	4-Chloro-3-methylphenol	R	MG/KG	N
SD2014-REF-	898907.7	625817.6	SD14REFUS100FS	SED	FS	17-Apr-14	0	0.5	SW8270	106-47-8	4-Chloroaniline	R	MG/KG	N
SD2014-REF-	898907.7	625817.6	SD14REFUS100FS	SED	FS	17-Apr-14	0	0.5	SW8270	7005-72-3	4-Chlorophenyl phenyl ether	R	MG/KG	N
SD2014-REF-	898907.7	625817.6	SD14REFUS100FS	SED	FS	17-Apr-14	0	0.5	SW8270	100-01-6	4-Nitroaniline	R	MG/KG	N
SD2014-REF-	898907.7	625817.6	SD14REFUS100FS	SED	FS	17-Apr-14	0	0.5	SW8270	100-02-7	4-Nitrophenol	R	MG/KG	N
SD2014-REF-	898907.7	625817.6	SD14REFUS100FS	SED	FS	17-Apr-14	0	0.5	SW8270	62-53-3	Aniline	R	MG/KG	N
SD2014-REF-	898907.7	625817.6	SD14REFUS100FS	SED	FS	17-Apr-14	0	0.5	SW8270	111-91-1	Bis(2-Chloroethoxy)methane	R	MG/KG	N
SD2014-REF-	898907.7	625817.6	SD14REFUS100FS	SED	FS	17-Apr-14	0	0.5	SW8270	111-44-4	Bis(2-Chloroethyl)ether	R	MG/KG	N
SD2014-REF-	898907.7	625817.6	SD14REFUS100FS	SED	FS	17-Apr-14	0	0.5	SW8270	117-81-7	Bis(2-Ethylhexyl)phthalate	R	MG/KG	N
SD2014-REF-	898907.7	625817.6	SD14REFUS100FS	SED	FS	17-Apr-14	0	0.5	SW8270	85-68-7	Butylbenzylphthalate	R	MG/KG	N
SD2014-REF-	898907.7	625817.6	SD14REFUS100FS	SED	FS	17-Apr-14	0	0.5	SW8270	86-74-8	Carbazole	R	MG/KG	N
SD2014-REF-	898907.7	625817.6	SD14REFUS100FS	SED	FS	17-Apr-14	0	0.5	SW8270	84-74-2	Di-n-butylphthalate	R	MG/KG	N
SD2014-REF-	898907.7	625817.6	SD14REFUS100FS	SED	FS	17-Apr-14	0	0.5	SW8270	117-84-0	Di-n-octylphthalate	R	MG/KG	N
SD2014-REF-	898907.7	625817.6	SD14REFUS100FS	SED	FS	17-Apr-14	0	0.5	SW8270	132-64-9	Dibenzofuran	R	MG/KG	N
SD2014-REF-	898907.7	625817.6	SD14REFUS100FS	SED	FS	17-Apr-14	0	0.5	SW8270	84-66-2	Diethylphthalate	R	MG/KG	N
SD2014-REF-	898907.7	625817.6	SD14REFUS100FS	SED	FS	17-Apr-14	0	0.5	SW8270	131-11-3	Dimethylphthalate	R	MG/KG	N
SD2014-REF-	898907.7	625817.6	SD14REFUS100FS	SED	FS	17-Apr-14	0	0.5	SW8270	118-74-1	Hexachlorobenzene	R	MG/KG	N
SD2014-REF-	898907.7	625817.6	SD14REFUS100FS	SED	FS	17-Apr-14	0	0.5	SW8270	87-68-3	Hexachlorobutadiene	R	MG/KG	N

2014-2015 Sediment Analytical Data

SD2014-REF-	898907.7	625817.6	SD14REFUS100FS	SED	FS	17-Apr-14	0	0.5	SW8270	77-47-4	Hexachlorocyclopentadiene		R	MG/KG	N
SD2014-REF-	898907.7	625817.6	SD14REFUS100FS	SED	FS	17-Apr-14	0	0.5	SW8270	67-72-1	Hexachloroethane		R	MG/KG	N
SD2014-REF-	898907.7	625817.6	SD14REFUS100FS	SED	FS	17-Apr-14	0	0.5	SW8270	78-59-1	Isophorone		R	MG/KG	N
SD2014-REF-	898907.7	625817.6	SD14REFUS100FS	SED	FS	17-Apr-14	0	0.5	SW8270	621-64-7	N-Nitrosodi-n-propylamine		R	MG/KG	N
SD2014-REF-	898907.7	625817.6	SD14REFUS100FS	SED	FS	17-Apr-14	0	0.5	SW8270	86-30-6	N-Nitrosodiphenylamine		R	MG/KG	N
SD2014-REF-	898907.7	625817.6	SD14REFUS100FS	SED	FS	17-Apr-14	0	0.5	SW8270	98-95-3	Nitrobenzene		R	MG/KG	N
SD2014-REF-	898907.7	625817.6	SD14REFUS100FS	SED	FS	17-Apr-14	0	0.5	SW8270	82-68-8	Pentachloronitrobenzene		R	MG/KG	N
SD2014-REF-	898907.7	625817.6	SD14REFUS100FS	SED	FS	17-Apr-14	0	0.5	SW8270	87-86-5	Pentachlorophenol		R	MG/KG	N
SD2014-REF-	898907.7	625817.6	SD14REFUS100FS	SED	FS	17-Apr-14	0	0.5	SW8270	108-95-2	Phenol		R	MG/KG	N
SD2014-REF-	898907.7	625817.6	SD14REFUS100FS	SED	FS	17-Apr-14	0	0.5	SW8270	110-86-1	Pyridine		R	MG/KG	N
SD2014-REF-	898907.7	625817.6	SD14REFUS100FS	SED	FS	17-Apr-14	0	0.5	SW8270C	83-32-9	Acenaphthene	0.0134	U	MG/KG	N
SD2014-REF-	898907.7	625817.6	SD14REFUS100FS	SED	FS	17-Apr-14	0	0.5	SW8270C	208-96-8	Acenaphthylene	0.0369		MG/KG	Y
SD2014-REF-	898907.7	625817.6	SD14REFUS100FS	SED	FS	17-Apr-14	0	0.5	SW8270C	120-12-7	Anthracene	0.0638		MG/KG	Y
SD2014-REF-	898907.7	625817.6	SD14REFUS100FS	SED	FS	17-Apr-14	0	0.5	SW8270C	56-55-3	Benzo(a)anthracene	0.149		MG/KG	Y
SD2014-REF-	898907.7	625817.6	SD14REFUS100FS	SED	FS	17-Apr-14	0	0.5	SW8270C	50-32-8	Benzo(a)pyrene	0.18		MG/KG	Y
SD2014-REF-	898907.7	625817.6	SD14REFUS100FS	SED	FS	17-Apr-14	0	0.5	SW8270C	205-99-2	Benzo(b)fluoranthene	0.0907	J	MG/KG	Y
SD2014-REF-	898907.7	625817.6	SD14REFUS100FS	SED	FS	17-Apr-14	0	0.5	SW8270C	191-24-2	Benzo(ghi)perylene	0.094		MG/KG	Y
SD2014-REF-	898907.7	625817.6	SD14REFUS100FS	SED	FS	17-Apr-14	0	0.5	SW8270C	207-08-9	Benzo(k)fluoranthene	0.15		MG/KG	Y
SD2014-REF-	898907.7	625817.6	SD14REFUS100FS	SED	FS	17-Apr-14	0	0.5	SW8270C	218-01-9	Chrysene	0.16		MG/KG	Y
SD2014-REF-	898907.7	625817.6	SD14REFUS100FS	SED	FS	17-Apr-14	0	0.5	SW8270C	53-70-3	Dibenz(a,h)anthracene	0.0437		MG/KG	Y
SD2014-REF-	898907.7	625817.6	SD14REFUS100FS	SED	FS	17-Apr-14	0	0.5	SW8270C	206-44-0	Fluoranthene	0.272		MG/KG	Y
SD2014-REF-	898907.7	625817.6	SD14REFUS100FS	SED	FS	17-Apr-14	0	0.5	SW8270C	86-73-7	Fluorene	0.0148		MG/KG	Y
SD2014-REF-	898907.7	625817.6	SD14REFUS100FS	SED	FS	17-Apr-14	0	0.5	SW8270C	193-39-5	Indeno(1,2,3-cd)pyrene	0.09		MG/KG	Y
SD2014-REF-	898907.7	625817.6	SD14REFUS100FS	SED	FS	17-Apr-14	0	0.5	SW8270C	91-20-3	Naphthalene	0.0134	U	MG/KG	N
SD2014-REF-	898907.7	625817.6	SD14REFUS100FS	SED	FS	17-Apr-14	0	0.5	SW8270C	85-01-8	Phenanthrene	0.108		MG/KG	Y
SD2014-REF-	898907.7	625817.6	SD14REFUS100FS	SED	FS	17-Apr-14	0	0.5	SW8270C	129-00-0	Pyrene	0.237		MG/KG	Y
SD2014-REF-	898907.7	625817.6	SD14REFUS100FS	SED	FS	17-Apr-14	0	0.5	SW9010A	57-12-5	Cyanide, Total	0.672	UJ	MG/KG	N
SD2014-REF-	898909.4	626222.4	SD14REFUS200FS	SED	FS	17-Apr-14	0	0.5	A209F	HLA0046	Percent Solids	84.5		PERCENT	Y
SD2014-REF-	898909.4	626222.4	SD14REFUS200FS	SED	FS	17-Apr-14	0	0.5	E680	2051-24-3	Cl10-BZ#209	0.0296	U	MG/KG	N
SD2014-REF-	898909.4	626222.4	SD14REFUS200FS	SED	FS	17-Apr-14	0	0.5	E680	25512-42-9	Dichlorobiphenyl (total)	0.00592	U	MG/KG	N
SD2014-REF-	898909.4	626222.4	SD14REFUS200FS	SED	FS	17-Apr-14	0	0.5	E680	28655-71-2	Heptachlorobiphenyl (total)	0.0178	U	MG/KG	N
SD2014-REF-	898909.4	626222.4	SD14REFUS200FS	SED	FS	17-Apr-14	0	0.5	E680	26601-64-9	Hexachlorobiphenyl (total)	0.0118	U	MG/KG	N
SD2014-REF-	898909.4	626222.4	SD14REFUS200FS	SED	FS	17-Apr-14	0	0.5	E680	27323-18-8	Monochlorobiphenyl (total)	0.00592	U	MG/KG	N
SD2014-REF-	898909.4	626222.4	SD14REFUS200FS	SED	FS	17-Apr-14	0	0.5	E680	53742-07-7	Nonachlorobiphenyl (total)	0.0296	U	MG/KG	N
SD2014-REF-	898909.4	626222.4	SD14REFUS200FS	SED	FS	17-Apr-14	0	0.5	E680	55722-26-4	Octachlorobiphenyl (total)	0.0178	U	MG/KG	N
SD2014-REF-	898909.4	626222.4	SD14REFUS200FS	SED	FS	17-Apr-14	0	0.5	E680	25429-29-2	Pentachlorobiphenyl (total)	0.0118	U	MG/KG	N
SD2014-REF-	898909.4	626222.4	SD14REFUS200FS	SED	FS	17-Apr-14	0	0.5	E680	26914-33-0	Tetrachlorobiphenyl (total)	0.0118	U	MG/KG	N
SD2014-REF-	898909.4	626222.4	SD14REFUS200FS	SED	FS	17-Apr-14	0	0.5	E680	HLA0482	Total Homolog (PCBs)	0.07398	U	MG/KG	N
SD2014-REF-	898909.4	626222.4	SD14REFUS200FS	SED	FS	17-Apr-14	0	0.5	E680	25323-68-6	Trichlorobiphenyl (total)	0.00592	U	MG/KG	N
SD2014-REF-	898909.4	626222.4	SD14REFUS200FS	SED	FS	17-Apr-14	0	0.5	EPA/600/M4//82/020	1332-21-4	Asbestos, Total	0.5	U	PERCENT	N
SD2014-REF-	898909.4	626222.4	SD14REFUS200FS	SED	FS	17-Apr-14	0	0.5	LYDKHN	HLA0011	Total Organic Carbon	1770		MG/KG	Y
SD2014-REF-	898909.4	626222.4	SD14REFUS200FS	SED	FS	17-Apr-14	0	0.5	SW6020	7440-36-0	Antimony	1.18	U	MG/KG	N
SD2014-REF-	898909.4	626222.4	SD14REFUS200FS	SED	FS	17-Apr-14	0	0.5	SW6020	7440-38-2	Arsenic	1.18	U	MG/KG	N
SD2014-REF-	898909.4	626222.4	SD14REFUS200FS	SED	FS	17-Apr-14	0	0.5	SW6020	7440-43-9	Cadmium	0.592	U	MG/KG	N
SD2014-REF-	898909.4	626222.4	SD14REFUS200FS	SED	FS	17-Apr-14	0	0.5	SW6020	7440-47-3	Chromium	9.56		MG/KG	Y
SD2014-REF-	898909.4	626222.4	SD14REFUS200FS	SED	FS	17-Apr-14	0	0.5	SW6020	7440-50-8	Copper	33.6		MG/KG	Y
SD2014-REF-	898909.4	626222.4	SD14REFUS200FS	SED	FS	17-Apr-14	0	0.5	SW6020	HLA3024	ERM-Q (Metals)	0.067962724		NA	Y
SD2014-REF-	898909.4	626222.4	SD14REFUS200FS	SED	FS	17-Apr-14	0	0.5	SW6020	7439-92-1	Lead	6.19		MG/KG	Y
SD2014-REF-	898909.4	626222.4	SD14REFUS200FS	SED	FS	17-Apr-14	0	0.5	SW6020	7439-96-5	Manganese	59.3		MG/KG	Y
SD2014-REF-	898909.4	626222.4	SD14REFUS200FS	SED	FS	17-Apr-14	0	0.5	SW6020	7440-02-0	Nickel	4.34		MG/KG	Y
SD2014-REF-	898909.4	626222.4	SD14REFUS200FS	SED	FS	17-Apr-14	0	0.5	SW6020	7782-49-2	Selenium	1.18	U	MG/KG	N
SD2014-REF-	898909.4	626222.4	SD14REFUS200FS	SED	FS	17-Apr-14	0	0.5	SW6020	7440-22-4	Silver	1.18	U	MG/KG	N
SD2014-REF-	898909.4	626222.4	SD14REFUS200FS	SED	FS	17-Apr-14	0	0.5	SW6020	7440-28-0	Thallium	1.18	U	MG/KG	N
SD2014-REF-	898909.4	626222.4	SD14REFUS200FS	SED	FS	17-Apr-14	0	0.5	SW6020	7440-66-6	Zinc	33.7		MG/KG	Y
SD2014-REF-	898909.4	626222.4	SD14REFUS200FS	SED	FS	17-Apr-14	0	0.5	SW7471	7439-97-6	Mercury	0.0391	U	MG/KG	N
SD2014-REF-	898909.4	626222.4	SD14REFUS200FS	SED	FS	17-Apr-14	0	0.5	SW8082	12674-11-2	Aroclor-1016	0.0296	U	MG/KG	N
SD2014-REF-	898909.4	626222.4	SD14REFUS200FS	SED	FS	17-Apr-14	0	0.5	SW8082	11104-28-2	Aroclor-1221	0.0296	U	MG/KG	N
SD2014-REF-	898909.4	626222.4	SD14REFUS200FS	SED	FS	17-Apr-14	0	0.5	SW8082	11141-16-5	Aroclor-1232	0.0296	U	MG/KG	N
SD2014-REF-	898909.4	626222.4	SD14REFUS200FS	SED	FS	17-Apr-14	0	0.5	SW8082	53469-21-9	Aroclor-1242	0.0296	U	MG/KG	N

2014-2015 Sediment Analytical Data

SD2014-REF-	898909.4	626222.4	SD14REFUS200FS	SED	FS	17-Apr-14	0	0.5	SW8082	12672-29-6	Aroclor-1248	0.0296	U	MG/KG	N
SD2014-REF-	898909.4	626222.4	SD14REFUS200FS	SED	FS	17-Apr-14	0	0.5	SW8082	11097-69-1	Aroclor-1254	0.0296	U	MG/KG	N
SD2014-REF-	898909.4	626222.4	SD14REFUS200FS	SED	FS	17-Apr-14	0	0.5	SW8082	11096-82-5	Aroclor-1260	0.0296	U	MG/KG	N
SD2014-REF-	898909.4	626222.4	SD14REFUS200FS	SED	FS	17-Apr-14	0	0.5	SW8082	37324-23-5	Aroclor-1262	0.0296	U	MG/KG	N
SD2014-REF-	898909.4	626222.4	SD14REFUS200FS	SED	FS	17-Apr-14	0	0.5	SW8082	11100-14-4	Aroclor-1268	0.0296	U	MG/KG	N
SD2014-REF-	898909.4	626222.4	SD14REFUS200FS	SED	FS	17-Apr-14	0	0.5	SW8082	1336-36-3	PCB (total)	0.0296	U	MG/KG	N
SD2014-REF-	898909.4	626222.4	SD14REFUS200FS	SED	FS	17-Apr-14	0	0.5	SW8270	95-94-3	1,2,4,5-Tetrachlorobenzene	0.296	U	MG/KG	N
SD2014-REF-	898909.4	626222.4	SD14REFUS200FS	SED	FS	17-Apr-14	0	0.5	SW8270	120-82-1	1,2,4-Trichlorobenzene	0.296	UJ	MG/KG	N
SD2014-REF-	898909.4	626222.4	SD14REFUS200FS	SED	FS	17-Apr-14	0	0.5	SW8270	90-12-0	1-Methylnaphthalene	0.296	U	MG/KG	N
SD2014-REF-	898909.4	626222.4	SD14REFUS200FS	SED	FS	17-Apr-14	0	0.5	SW8270	108-60-1	2,2'-Dichlorodiisopropylether	0.296	UJ	MG/KG	N
SD2014-REF-	898909.4	626222.4	SD14REFUS200FS	SED	FS	17-Apr-14	0	0.5	SW8270	95-95-4	2,4,5-Trichlorophenol	0.296	U	MG/KG	N
SD2014-REF-	898909.4	626222.4	SD14REFUS200FS	SED	FS	17-Apr-14	0	0.5	SW8270	88-06-2	2,4,6-Trichlorophenol	0.296	U	MG/KG	N
SD2014-REF-	898909.4	626222.4	SD14REFUS200FS	SED	FS	17-Apr-14	0	0.5	SW8270	120-83-2	2,4-Dichlorophenol	0.296	U	MG/KG	N
SD2014-REF-	898909.4	626222.4	SD14REFUS200FS	SED	FS	17-Apr-14	0	0.5	SW8270	105-67-9	2,4-Dimethylphenol	0.296	U	MG/KG	N
SD2014-REF-	898909.4	626222.4	SD14REFUS200FS	SED	FS	17-Apr-14	0	0.5	SW8270	51-28-5	2,4-Dinitrophenol	0.592	U	MG/KG	N
SD2014-REF-	898909.4	626222.4	SD14REFUS200FS	SED	FS	17-Apr-14	0	0.5	SW8270	121-14-2	2,4-Dinitrotoluene	0.296	U	MG/KG	N
SD2014-REF-	898909.4	626222.4	SD14REFUS200FS	SED	FS	17-Apr-14	0	0.5	SW8270	606-20-2	2,6-Dinitrotoluene	0.296	U	MG/KG	N
SD2014-REF-	898909.4	626222.4	SD14REFUS200FS	SED	FS	17-Apr-14	0	0.5	SW8270	91-58-7	2-Chloronaphthalene	0.296	U	MG/KG	N
SD2014-REF-	898909.4	626222.4	SD14REFUS200FS	SED	FS	17-Apr-14	0	0.5	SW8270	95-57-8	2-Chlorophenol	0.296	U	MG/KG	N
SD2014-REF-	898909.4	626222.4	SD14REFUS200FS	SED	FS	17-Apr-14	0	0.5	SW8270	91-57-6	2-Methylnaphthalene	0.296	U	MG/KG	N
SD2014-REF-	898909.4	626222.4	SD14REFUS200FS	SED	FS	17-Apr-14	0	0.5	SW8270	95-48-7	2-Methylphenol	0.296	U	MG/KG	N
SD2014-REF-	898909.4	626222.4	SD14REFUS200FS	SED	FS	17-Apr-14	0	0.5	SW8270	88-74-4	2-Nitroaniline	0.296	U	MG/KG	N
SD2014-REF-	898909.4	626222.4	SD14REFUS200FS	SED	FS	17-Apr-14	0	0.5	SW8270	88-75-5	2-Nitrophenol	0.296	U	MG/KG	N
SD2014-REF-	898909.4	626222.4	SD14REFUS200FS	SED	FS	17-Apr-14	0	0.5	SW8270	15831-10-4	3 & 4 Methylphenol	0.296	U	MG/KG	N
SD2014-REF-	898909.4	626222.4	SD14REFUS200FS	SED	FS	17-Apr-14	0	0.5	SW8270	91-94-1	3,3'-Dichlorobenzidine	0.296	U	MG/KG	N
SD2014-REF-	898909.4	626222.4	SD14REFUS200FS	SED	FS	17-Apr-14	0	0.5	SW8270	99-09-2	3-Nitroaniline	0.296	U	MG/KG	N
SD2014-REF-	898909.4	626222.4	SD14REFUS200FS	SED	FS	17-Apr-14	0	0.5	SW8270	534-52-1	4,6-Dinitro-2-methylphenol	0.592	U	MG/KG	N
SD2014-REF-	898909.4	626222.4	SD14REFUS200FS	SED	FS	17-Apr-14	0	0.5	SW8270	101-55-3	4-Bromophenyl phenyl ether	0.296	U	MG/KG	N
SD2014-REF-	898909.4	626222.4	SD14REFUS200FS	SED	FS	17-Apr-14	0	0.5	SW8270	59-50-7	4-Chloro-3-methylphenol	0.296	U	MG/KG	N
SD2014-REF-	898909.4	626222.4	SD14REFUS200FS	SED	FS	17-Apr-14	0	0.5	SW8270	106-47-8	4-Chloroaniline	0.296	U	MG/KG	N
SD2014-REF-	898909.4	626222.4	SD14REFUS200FS	SED	FS	17-Apr-14	0	0.5	SW8270	7005-72-3	4-Chlorophenyl phenyl ether	0.296	U	MG/KG	N
SD2014-REF-	898909.4	626222.4	SD14REFUS200FS	SED	FS	17-Apr-14	0	0.5	SW8270	100-01-6	4-Nitroaniline		R	MG/KG	N
SD2014-REF-	898909.4	626222.4	SD14REFUS200FS	SED	FS	17-Apr-14	0	0.5	SW8270	100-02-7	4-Nitrophenol	0.296	U	MG/KG	N
SD2014-REF-	898909.4	626222.4	SD14REFUS200FS	SED	FS	17-Apr-14	0	0.5	SW8270	62-53-3	Aniline	0.296	UJ	MG/KG	N
SD2014-REF-	898909.4	626222.4	SD14REFUS200FS	SED	FS	17-Apr-14	0	0.5	SW8270	111-91-1	Bis(2-Chloroethoxy)methane	0.296	U	MG/KG	N
SD2014-REF-	898909.4	626222.4	SD14REFUS200FS	SED	FS	17-Apr-14	0	0.5	SW8270	111-44-4	Bis(2-Chloroethyl)ether	0.296	UJ	MG/KG	N
SD2014-REF-	898909.4	626222.4	SD14REFUS200FS	SED	FS	17-Apr-14	0	0.5	SW8270	117-81-7	Bis(2-Ethylhexyl)phthalate	0.296	U	MG/KG	N
SD2014-REF-	898909.4	626222.4	SD14REFUS200FS	SED	FS	17-Apr-14	0	0.5	SW8270	85-68-7	Butylbenzylphthalate	0.296	U	MG/KG	N
SD2014-REF-	898909.4	626222.4	SD14REFUS200FS	SED	FS	17-Apr-14	0	0.5	SW8270	86-74-8	Carbazole	0.296	U	MG/KG	N
SD2014-REF-	898909.4	626222.4	SD14REFUS200FS	SED	FS	17-Apr-14	0	0.5	SW8270	84-74-2	Di-n-butylphthalate	0.296	U	MG/KG	N
SD2014-REF-	898909.4	626222.4	SD14REFUS200FS	SED	FS	17-Apr-14	0	0.5	SW8270	117-84-0	Di-n-octylphthalate	0.296	U	MG/KG	N
SD2014-REF-	898909.4	626222.4	SD14REFUS200FS	SED	FS	17-Apr-14	0	0.5	SW8270	132-64-9	Dibenzofuran	0.296	U	MG/KG	N
SD2014-REF-	898909.4	626222.4	SD14REFUS200FS	SED	FS	17-Apr-14	0	0.5	SW8270	84-66-2	Diethylphthalate	0.296	U	MG/KG	N
SD2014-REF-	898909.4	626222.4	SD14REFUS200FS	SED	FS	17-Apr-14	0	0.5	SW8270	131-11-3	Dimethylphthalate	0.296	U	MG/KG	N
SD2014-REF-	898909.4	626222.4	SD14REFUS200FS	SED	FS	17-Apr-14	0	0.5	SW8270	118-74-1	Hexachlorobenzene	0.296	U	MG/KG	N
SD2014-REF-	898909.4	626222.4	SD14REFUS200FS	SED	FS	17-Apr-14	0	0.5	SW8270	87-68-3	Hexachlorobutadiene	0.296	UJ	MG/KG	N
SD2014-REF-	898909.4	626222.4	SD14REFUS200FS	SED	FS	17-Apr-14	0	0.5	SW8270	77-47-4	Hexachlorocyclopentadiene	0.296	UJ	MG/KG	N
SD2014-REF-	898909.4	626222.4	SD14REFUS200FS	SED	FS	17-Apr-14	0	0.5	SW8270	67-72-1	Hexachloroethane	0.296	UJ	MG/KG	N
SD2014-REF-	898909.4	626222.4	SD14REFUS200FS	SED	FS	17-Apr-14	0	0.5	SW8270	78-59-1	Isophorone	0.296	U	MG/KG	N
SD2014-REF-	898909.4	626222.4	SD14REFUS200FS	SED	FS	17-Apr-14	0	0.5	SW8270	621-64-7	N-Nitrosodi-n-propylamine	0.296	U	MG/KG	N
SD2014-REF-	898909.4	626222.4	SD14REFUS200FS	SED	FS	17-Apr-14	0	0.5	SW8270	86-30-6	N-Nitrosodiphenylamine	0.296	U	MG/KG	N
SD2014-REF-	898909.4	626222.4	SD14REFUS200FS	SED	FS	17-Apr-14	0	0.5	SW8270	98-95-3	Nitrobenzene	0.296	U	MG/KG	N
SD2014-REF-	898909.4	626222.4	SD14REFUS200FS	SED	FS	17-Apr-14	0	0.5	SW8270	82-68-8	Pentachloronitrobenzene	0.296	U	MG/KG	N
SD2014-REF-	898909.4	626222.4	SD14REFUS200FS	SED	FS	17-Apr-14	0	0.5	SW8270	87-86-5	Pentachlorophenol	0.296	U	MG/KG	N
SD2014-REF-	898909.4	626222.4	SD14REFUS200FS	SED	FS	17-Apr-14	0	0.5	SW8270	108-95-2	Phenol	0.296	U	MG/KG	N
SD2014-REF-	898909.4	626222.4	SD14REFUS200FS	SED	FS	17-Apr-14	0	0.5	SW8270	110-86-1	Pyridine		R	MG/KG	N
SD2014-REF-	898909.4	626222.4	SD14REFUS200FS	SED	FS	17-Apr-14	0	0.5	SW8270C	83-32-9	Acenaphthene	0.0118	U	MG/KG	N
SD2014-REF-	898909.4	626222.4	SD14REFUS200FS	SED	FS	17-Apr-14	0	0.5	SW8270C	208-96-8	Acenaphthylene	0.0118	U	MG/KG	N
SD2014-REF-	898909.4	626222.4	SD14REFUS200FS	SED	FS	17-Apr-14	0	0.5	SW8270C	120-12-7	Anthracene	0.029		MG/KG	Y

2014-2015 Sediment Analytical Data

SD2014-REF-	898909.4	626222.4	SD14REFUS200FS	SED	FS	17-Apr-14	0	0.5	SW8270C	56-55-3	Benzo(a)anthracene	0.0521		MG/KG	Y
SD2014-REF-	898909.4	626222.4	SD14REFUS200FS	SED	FS	17-Apr-14	0	0.5	SW8270C	50-32-8	Benzo(a)pyrene	0.0539		MG/KG	Y
SD2014-REF-	898909.4	626222.4	SD14REFUS200FS	SED	FS	17-Apr-14	0	0.5	SW8270C	205-99-2	Benzo(b)fluoranthene	0.0468	J	MG/KG	Y
SD2014-REF-	898909.4	626222.4	SD14REFUS200FS	SED	FS	17-Apr-14	0	0.5	SW8270C	191-24-2	Benzo(ghi)perylene	0.0308		MG/KG	Y
SD2014-REF-	898909.4	626222.4	SD14REFUS200FS	SED	FS	17-Apr-14	0	0.5	SW8270C	207-08-9	Benzo(k)fluoranthene	0.0598		MG/KG	Y
SD2014-REF-	898909.4	626222.4	SD14REFUS200FS	SED	FS	17-Apr-14	0	0.5	SW8270C	218-01-9	Chrysene	0.0521		MG/KG	Y
SD2014-REF-	898909.4	626222.4	SD14REFUS200FS	SED	FS	17-Apr-14	0	0.5	SW8270C	53-70-3	Dibenz(a,h)anthracene	0.0148		MG/KG	Y
SD2014-REF-	898909.4	626222.4	SD14REFUS200FS	SED	FS	17-Apr-14	0	0.5	SW8270C	206-44-0	Fluoranthene	0.119		MG/KG	Y
SD2014-REF-	898909.4	626222.4	SD14REFUS200FS	SED	FS	17-Apr-14	0	0.5	SW8270C	86-73-7	Fluorene	0.0118	U	MG/KG	N
SD2014-REF-	898909.4	626222.4	SD14REFUS200FS	SED	FS	17-Apr-14	0	0.5	SW8270C	193-39-5	Indeno(1,2,3-cd)pyrene	0.0296		MG/KG	Y
SD2014-REF-	898909.4	626222.4	SD14REFUS200FS	SED	FS	17-Apr-14	0	0.5	SW8270C	91-20-3	Naphthalene	0.0118	U	MG/KG	N
SD2014-REF-	898909.4	626222.4	SD14REFUS200FS	SED	FS	17-Apr-14	0	0.5	SW8270C	85-01-8	Phenanthrene	0.0693		MG/KG	Y
SD2014-REF-	898909.4	626222.4	SD14REFUS200FS	SED	FS	17-Apr-14	0	0.5	SW8270C	129-00-0	Pyrene	0.0971		MG/KG	Y
SD2014-REF-	898909.4	626222.4	SD14REFUS200FS	SED	FS	17-Apr-14	0	0.5	SW9010A	57-12-5	Cyanide, Total	0.592	UJ	MG/KG	N
SD2014-REF-	899212.8	625613.9	SD14REFUS300FS	SED	FS	01-May-14	0	0.5	A209F	HLA0046	Percent Solids	62.7		PERCENT	Y
SD2014-REF-	899212.8	625613.9	SD14REFUS300FS	SED	FS	01-May-14	0	0.5	E680	2051-24-3	Cl10-BZ#209	0.0399	U	MG/KG	N
SD2014-REF-	899212.8	625613.9	SD14REFUS300FS	SED	FS	01-May-14	0	0.5	E680	25512-42-9	Dichlorobiphenyl (total)	0.00798	U	MG/KG	N
SD2014-REF-	899212.8	625613.9	SD14REFUS300FS	SED	FS	01-May-14	0	0.5	E680	28655-71-2	Heptachlorobiphenyl (total)	0.0239	U	MG/KG	N
SD2014-REF-	899212.8	625613.9	SD14REFUS300FS	SED	FS	01-May-14	0	0.5	E680	26601-64-9	Hexachlorobiphenyl (total)	0.016	U	MG/KG	N
SD2014-REF-	899212.8	625613.9	SD14REFUS300FS	SED	FS	01-May-14	0	0.5	E680	27323-18-8	Monochlorobiphenyl (total)	0.00798	U	MG/KG	N
SD2014-REF-	899212.8	625613.9	SD14REFUS300FS	SED	FS	01-May-14	0	0.5	E680	53742-07-7	Nonachlorobiphenyl (total)	0.0399	U	MG/KG	N
SD2014-REF-	899212.8	625613.9	SD14REFUS300FS	SED	FS	01-May-14	0	0.5	E680	55722-26-4	Octachlorobiphenyl (total)	0.0239	U	MG/KG	N
SD2014-REF-	899212.8	625613.9	SD14REFUS300FS	SED	FS	01-May-14	0	0.5	E680	25429-29-2	Pentachlorobiphenyl (total)	0.016	U	MG/KG	N
SD2014-REF-	899212.8	625613.9	SD14REFUS300FS	SED	FS	01-May-14	0	0.5	E680	26914-33-0	Tetrachlorobiphenyl (total)	0.016	U	MG/KG	N
SD2014-REF-	899212.8	625613.9	SD14REFUS300FS	SED	FS	01-May-14	0	0.5	E680	HLA0482	Total Homolog (PCBs)	0.09977	U	MG/KG	N
SD2014-REF-	899212.8	625613.9	SD14REFUS300FS	SED	FS	01-May-14	0	0.5	E680	25323-68-6	Trichlorobiphenyl (total)	0.00798	U	MG/KG	N
SD2014-REF-	899212.8	625613.9	SD14REFUS300FS	SED	FS	01-May-14	0	0.5	SW8082	12674-11-2	Aroclor-1016	0.0399	U	MG/KG	N
SD2014-REF-	899212.8	625613.9	SD14REFUS300FS	SED	FS	01-May-14	0	0.5	SW8082	11104-28-2	Aroclor-1221	0.0399	U	MG/KG	N
SD2014-REF-	899212.8	625613.9	SD14REFUS300FS	SED	FS	01-May-14	0	0.5	SW8082	11141-16-5	Aroclor-1232	0.0399	U	MG/KG	N
SD2014-REF-	899212.8	625613.9	SD14REFUS300FS	SED	FS	01-May-14	0	0.5	SW8082	53469-21-9	Aroclor-1242	0.0399	U	MG/KG	N
SD2014-REF-	899212.8	625613.9	SD14REFUS300FS	SED	FS	01-May-14	0	0.5	SW8082	12672-29-6	Aroclor-1248	0.0399	U	MG/KG	N
SD2014-REF-	899212.8	625613.9	SD14REFUS300FS	SED	FS	01-May-14	0	0.5	SW8082	11097-69-1	Aroclor-1254	0.0399	U	MG/KG	N
SD2014-REF-	899212.8	625613.9	SD14REFUS300FS	SED	FS	01-May-14	0	0.5	SW8082	11096-82-5	Aroclor-1260	0.0399	U	MG/KG	N
SD2014-REF-	899212.8	625613.9	SD14REFUS300FS	SED	FS	01-May-14	0	0.5	SW8082	37324-23-5	Aroclor-1262	0.0399	U	MG/KG	N
SD2014-REF-	899212.8	625613.9	SD14REFUS300FS	SED	FS	01-May-14	0	0.5	SW8082	11100-14-4	Aroclor-1268	0.0399	U	MG/KG	N
SD2014-REF-	899212.8	625613.9	SD14REFUS300FS	SED	FS	01-May-14	0	0.5	SW8082	1336-36-3	PCB (total)	0.0399	U	MG/KG	N
SD2014-TF-A1	896539.235	624149.393	SD14TFA100FS	SED	FS	28-Apr-14	0	0.5	A209F	HLA0046	Percent Solids	68.9		PERCENT	Y
SD2014-TF-A1	896539.235	624149.393	SD14TFA100FS	SED	FS	28-Apr-14	0	0.5	E680	2051-24-3	Cl10-BZ#209	0.0363	U	MG/KG	N
SD2014-TF-A1	896539.235	624149.393	SD14TFA100FS	SED	FS	28-Apr-14	0	0.5	E680	25512-42-9	Dichlorobiphenyl (total)	0.00726	U	MG/KG	N
SD2014-TF-A1	896539.235	624149.393	SD14TFA100FS	SED	FS	28-Apr-14	0	0.5	E680	28655-71-2	Heptachlorobiphenyl (total)	0.0218	U	MG/KG	N
SD2014-TF-A1	896539.235	624149.393	SD14TFA100FS	SED	FS	28-Apr-14	0	0.5	E680	26601-64-9	Hexachlorobiphenyl (total)	0.0145	U	MG/KG	N
SD2014-TF-A1	896539.235	624149.393	SD14TFA100FS	SED	FS	28-Apr-14	0	0.5	E680	27323-18-8	Monochlorobiphenyl (total)	0.00726	U	MG/KG	N
SD2014-TF-A1	896539.235	624149.393	SD14TFA100FS	SED	FS	28-Apr-14	0	0.5	E680	53742-07-7	Nonachlorobiphenyl (total)	0.0363	U	MG/KG	N
SD2014-TF-A1	896539.235	624149.393	SD14TFA100FS	SED	FS	28-Apr-14	0	0.5	E680	55722-26-4	Octachlorobiphenyl (total)	0.0218	U	MG/KG	N
SD2014-TF-A1	896539.235	624149.393	SD14TFA100FS	SED	FS	28-Apr-14	0	0.5	E680	25429-29-2	Pentachlorobiphenyl (total)	0.0145	U	MG/KG	N
SD2014-TF-A1	896539.235	624149.393	SD14TFA100FS	SED	FS	28-Apr-14	0	0.5	E680	26914-33-0	Tetrachlorobiphenyl (total)	0.0145	U	MG/KG	N
SD2014-TF-A1	896539.235	624149.393	SD14TFA100FS	SED	FS	28-Apr-14	0	0.5	E680	HLA0482	Total Homolog (PCBs)	0.09074	U	MG/KG	N
SD2014-TF-A1	896539.235	624149.393	SD14TFA100FS	SED	FS	28-Apr-14	0	0.5	E680	25323-68-6	Trichlorobiphenyl (total)	0.00726	U	MG/KG	N
SD2014-TF-A1	896539.235	624149.393	SD14TFA100FS	SED	FS	28-Apr-14	0	0.5	EPA/600/M4//82/020	1332-21-4	Asbestos, Total	0.5	U	PERCENT	N
SD2014-TF-A1	896539.235	624149.393	SD14TFA100FS	SED	FS	28-Apr-14	0	0.5	LYDKHN	HLA0011	Total Organic Carbon	19700		MG/KG	Y
SD2014-TF-A1	896539.235	624149.393	SD14TFA100FS	SED	FS	28-Apr-14	0	0.5	SW6020	7440-36-0	Antimony	1.45	U	MG/KG	N
SD2014-TF-A1	896539.235	624149.393	SD14TFA100FS	SED	FS	28-Apr-14	0	0.5	SW6020	7440-38-2	Arsenic	5.82		MG/KG	Y
SD2014-TF-A1	896539.235	624149.393	SD14TFA100FS	SED	FS	28-Apr-14	0	0.5	SW6020	7440-43-9	Cadmium	1.8		MG/KG	Y
SD2014-TF-A1	896539.235	624149.393	SD14TFA100FS	SED	FS	28-Apr-14	0	0.5	SW6020	7440-47-3	Chromium	227		MG/KG	Y
SD2014-TF-A1	896539.235	624149.393	SD14TFA100FS	SED	FS	28-Apr-14	0	0.5	SW6020	7440-50-8	Copper	440		MG/KG	Y
SD2014-TF-A1	896539.235	624149.393	SD14TFA100FS	SED	FS	28-Apr-14	0	0.5	SW6020	HLA3024	ERM-Q (Metals)	0.531256741		NA	Y
SD2014-TF-A1	896539.235	624149.393	SD14TFA100FS	SED	FS	28-Apr-14	0	0.5	SW6020	7439-92-1	Lead	47.5		MG/KG	Y
SD2014-TF-A1	896539.235	624149.393	SD14TFA100FS	SED	FS	28-Apr-14	0	0.5	SW6020	7439-96-5	Manganese	233		MG/KG	Y
SD2014-TF-A1	896539.235	624149.393	SD14TFA100FS	SED	FS	28-Apr-14	0	0.5	SW6020	7440-02-0	Nickel	26.5		MG/KG	Y

2014-2015 Sediment Analytical Data

SD2014-TF-A1	896539.235	624149.393	SD14TFA100FS	SED	FS	28-Apr-14	0	0.5	SW6020	7782-49-2	Selenium	1.45	U	MG/KG	N
SD2014-TF-A1	896539.235	624149.393	SD14TFA100FS	SED	FS	28-Apr-14	0	0.5	SW6020	7440-22-4	Silver	1.94		MG/KG	Y
SD2014-TF-A1	896539.235	624149.393	SD14TFA100FS	SED	FS	28-Apr-14	0	0.5	SW6020	7440-28-0	Thallium	1.45	U	MG/KG	N
SD2014-TF-A1	896539.235	624149.393	SD14TFA100FS	SED	FS	28-Apr-14	0	0.5	SW6020	7440-66-6	Zinc	197		MG/KG	Y
SD2014-TF-A1	896539.235	624149.393	SD14TFA100FS	SED	FS	28-Apr-14	0	0.5	SW7471	7439-97-6	Mercury	0.0479	U	MG/KG	N
SD2014-TF-A1	896539.235	624149.393	SD14TFA100FS	SED	FS	28-Apr-14	0	0.5	SW8082	12674-11-2	Aroclor-1016	0.0363	U	MG/KG	N
SD2014-TF-A1	896539.235	624149.393	SD14TFA100FS	SED	FS	28-Apr-14	0	0.5	SW8082	11104-28-2	Aroclor-1221	0.0363	U	MG/KG	N
SD2014-TF-A1	896539.235	624149.393	SD14TFA100FS	SED	FS	28-Apr-14	0	0.5	SW8082	11141-16-5	Aroclor-1232	0.0363	U	MG/KG	N
SD2014-TF-A1	896539.235	624149.393	SD14TFA100FS	SED	FS	28-Apr-14	0	0.5	SW8082	53469-21-9	Aroclor-1242	0.0363	U	MG/KG	N
SD2014-TF-A1	896539.235	624149.393	SD14TFA100FS	SED	FS	28-Apr-14	0	0.5	SW8082	12672-29-6	Aroclor-1248	0.0363	U	MG/KG	N
SD2014-TF-A1	896539.235	624149.393	SD14TFA100FS	SED	FS	28-Apr-14	0	0.5	SW8082	11097-69-1	Aroclor-1254	0.0363	U	MG/KG	N
SD2014-TF-A1	896539.235	624149.393	SD14TFA100FS	SED	FS	28-Apr-14	0	0.5	SW8082	11096-82-5	Aroclor-1260	0.0363	U	MG/KG	N
SD2014-TF-A1	896539.235	624149.393	SD14TFA100FS	SED	FS	28-Apr-14	0	0.5	SW8082	37324-23-5	Aroclor-1262	0.0363	U	MG/KG	N
SD2014-TF-A1	896539.235	624149.393	SD14TFA100FS	SED	FS	28-Apr-14	0	0.5	SW8082	11100-14-4	Aroclor-1268	0.0363	U	MG/KG	N
SD2014-TF-A1	896539.235	624149.393	SD14TFA100FS	SED	FS	28-Apr-14	0	0.5	SW8082	1336-36-3	PCB (total)	0.0363	U	MG/KG	N
SD2014-TF-A1	896539.235	624149.393	SD14TFA100FS	SED	FS	28-Apr-14	0	0.5	SW8270	95-94-3	1,2,4,5-Tetrachlorobenzene	0.363	U	MG/KG	N
SD2014-TF-A1	896539.235	624149.393	SD14TFA100FS	SED	FS	28-Apr-14	0	0.5	SW8270	120-82-1	1,2,4-Trichlorobenzene	0.363	UJ	MG/KG	N
SD2014-TF-A1	896539.235	624149.393	SD14TFA100FS	SED	FS	28-Apr-14	0	0.5	SW8270	90-12-0	1-Methylnaphthalene	0.363	U	MG/KG	N
SD2014-TF-A1	896539.235	624149.393	SD14TFA100FS	SED	FS	28-Apr-14	0	0.5	SW8270	108-60-1	2,2'-Dichlorodiisopropylether	0.363	UJ	MG/KG	N
SD2014-TF-A1	896539.235	624149.393	SD14TFA100FS	SED	FS	28-Apr-14	0	0.5	SW8270	95-95-4	2,4,5-Trichlorophenol	0.363	U	MG/KG	N
SD2014-TF-A1	896539.235	624149.393	SD14TFA100FS	SED	FS	28-Apr-14	0	0.5	SW8270	88-06-2	2,4,6-Trichlorophenol	0.363	U	MG/KG	N
SD2014-TF-A1	896539.235	624149.393	SD14TFA100FS	SED	FS	28-Apr-14	0	0.5	SW8270	120-83-2	2,4-Dichlorophenol	0.363	U	MG/KG	N
SD2014-TF-A1	896539.235	624149.393	SD14TFA100FS	SED	FS	28-Apr-14	0	0.5	SW8270	105-67-9	2,4-Dimethylphenol	0.363	U	MG/KG	N
SD2014-TF-A1	896539.235	624149.393	SD14TFA100FS	SED	FS	28-Apr-14	0	0.5	SW8270	51-28-5	2,4-Dinitrophenol		R	MG/KG	N
SD2014-TF-A1	896539.235	624149.393	SD14TFA100FS	SED	FS	28-Apr-14	0	0.5	SW8270	121-14-2	2,4-Dinitrotoluene	0.363	U	MG/KG	N
SD2014-TF-A1	896539.235	624149.393	SD14TFA100FS	SED	FS	28-Apr-14	0	0.5	SW8270	606-20-2	2,6-Dinitrotoluene	0.363	U	MG/KG	N
SD2014-TF-A1	896539.235	624149.393	SD14TFA100FS	SED	FS	28-Apr-14	0	0.5	SW8270	91-58-7	2-Chloronaphthalene	0.363	U	MG/KG	N
SD2014-TF-A1	896539.235	624149.393	SD14TFA100FS	SED	FS	28-Apr-14	0	0.5	SW8270	95-57-8	2-Chlorophenol	0.363	UJ	MG/KG	N
SD2014-TF-A1	896539.235	624149.393	SD14TFA100FS	SED	FS	28-Apr-14	0	0.5	SW8270	91-57-6	2-Methylnaphthalene	0.363	U	MG/KG	N
SD2014-TF-A1	896539.235	624149.393	SD14TFA100FS	SED	FS	28-Apr-14	0	0.5	SW8270	95-48-7	2-Methylphenol	0.363	U	MG/KG	N
SD2014-TF-A1	896539.235	624149.393	SD14TFA100FS	SED	FS	28-Apr-14	0	0.5	SW8270	88-74-4	2-Nitroaniline	0.363	U	MG/KG	N
SD2014-TF-A1	896539.235	624149.393	SD14TFA100FS	SED	FS	28-Apr-14	0	0.5	SW8270	88-75-5	2-Nitrophenol	0.363	U	MG/KG	N
SD2014-TF-A1	896539.235	624149.393	SD14TFA100FS	SED	FS	28-Apr-14	0	0.5	SW8270	15831-10-4	3 & 4 Methylphenol	0.363	U	MG/KG	N
SD2014-TF-A1	896539.235	624149.393	SD14TFA100FS	SED	FS	28-Apr-14	0	0.5	SW8270	91-94-1	3,3'-Dichlorobenzidine	0.363	U	MG/KG	N
SD2014-TF-A1	896539.235	624149.393	SD14TFA100FS	SED	FS	28-Apr-14	0	0.5	SW8270	99-09-2	3-Nitroaniline	0.363	U	MG/KG	N
SD2014-TF-A1	896539.235	624149.393	SD14TFA100FS	SED	FS	28-Apr-14	0	0.5	SW8270	534-52-1	4,6-Dinitro-2-methylphenol	0.726	U	MG/KG	N
SD2014-TF-A1	896539.235	624149.393	SD14TFA100FS	SED	FS	28-Apr-14	0	0.5	SW8270	101-55-3	4-Bromophenyl phenyl ether	0.363	U	MG/KG	N
SD2014-TF-A1	896539.235	624149.393	SD14TFA100FS	SED	FS	28-Apr-14	0	0.5	SW8270	59-50-7	4-Chloro-3-methylphenol	0.363	U	MG/KG	N
SD2014-TF-A1	896539.235	624149.393	SD14TFA100FS	SED	FS	28-Apr-14	0	0.5	SW8270	106-47-8	4-Chloroaniline	0.363	U	MG/KG	N
SD2014-TF-A1	896539.235	624149.393	SD14TFA100FS	SED	FS	28-Apr-14	0	0.5	SW8270	7005-72-3	4-Chlorophenyl phenyl ether	0.363	U	MG/KG	N
SD2014-TF-A1	896539.235	624149.393	SD14TFA100FS	SED	FS	28-Apr-14	0	0.5	SW8270	100-01-6	4-Nitroaniline	0.363	U	MG/KG	N
SD2014-TF-A1	896539.235	624149.393	SD14TFA100FS	SED	FS	28-Apr-14	0	0.5	SW8270	100-02-7	4-Nitrophenol	0.363	UJ	MG/KG	N
SD2014-TF-A1	896539.235	624149.393	SD14TFA100FS	SED	FS	28-Apr-14	0	0.5	SW8270	62-53-3	Aniline	0.363	UJ	MG/KG	N
SD2014-TF-A1	896539.235	624149.393	SD14TFA100FS	SED	FS	28-Apr-14	0	0.5	SW8270	111-91-1	Bis(2-Chloroethoxy)methane	0.363	U	MG/KG	N
SD2014-TF-A1	896539.235	624149.393	SD14TFA100FS	SED	FS	28-Apr-14	0	0.5	SW8270	111-44-4	Bis(2-Chloroethyl)ether	0.363	UJ	MG/KG	N
SD2014-TF-A1	896539.235	624149.393	SD14TFA100FS	SED	FS	28-Apr-14	0	0.5	SW8270	117-81-7	Bis(2-Ethylhexyl)phthalate	0.363	U	MG/KG	N
SD2014-TF-A1	896539.235	624149.393	SD14TFA100FS	SED	FS	28-Apr-14	0	0.5	SW8270	85-68-7	Butylbenzylphthalate	0.363	U	MG/KG	N
SD2014-TF-A1	896539.235	624149.393	SD14TFA100FS	SED	FS	28-Apr-14	0	0.5	SW8270	86-74-8	Carbazole	0.363	U	MG/KG	N
SD2014-TF-A1	896539.235	624149.393	SD14TFA100FS	SED	FS	28-Apr-14	0	0.5	SW8270	84-74-2	Di-n-butylphthalate	0.363	U	MG/KG	N
SD2014-TF-A1	896539.235	624149.393	SD14TFA100FS	SED	FS	28-Apr-14	0	0.5	SW8270	117-84-0	Di-n-octylphthalate	0.363	U	MG/KG	N
SD2014-TF-A1	896539.235	624149.393	SD14TFA100FS	SED	FS	28-Apr-14	0	0.5	SW8270	132-64-9	Dibenzofuran	0.363	U	MG/KG	N
SD2014-TF-A1	896539.235	624149.393	SD14TFA100FS	SED	FS	28-Apr-14	0	0.5	SW8270	84-66-2	Diethylphthalate	0.363	U	MG/KG	N
SD2014-TF-A1	896539.235	624149.393	SD14TFA100FS	SED	FS	28-Apr-14	0	0.5	SW8270	131-11-3	Dimethylphthalate	0.363	U	MG/KG	N
SD2014-TF-A1	896539.235	624149.393	SD14TFA100FS	SED	FS	28-Apr-14	0	0.5	SW8270	118-74-1	Hexachlorobenzene	0.363	U	MG/KG	N
SD2014-TF-A1	896539.235	624149.393	SD14TFA100FS	SED	FS	28-Apr-14	0	0.5	SW8270	87-68-3	Hexachlorobutadiene	0.363	UJ	MG/KG	N
SD2014-TF-A1	896539.235	624149.393	SD14TFA100FS	SED	FS	28-Apr-14	0	0.5	SW8270	77-47-4	Hexachlorocyclopentadiene		R	MG/KG	N
SD2014-TF-A1	896539.235	624149.393	SD14TFA100FS	SED	FS	28-Apr-14	0	0.5	SW8270	67-72-1	Hexachloroethane		R	MG/KG	N
SD2014-TF-A1	896539.235	624149.393	SD14TFA100FS	SED	FS	28-Apr-14	0	0.5	SW8270	78-59-1	Isophorone	0.363	U	MG/KG	N
SD2014-TF-A1	896539.235	624149.393	SD14TFA100FS	SED	FS	28-Apr-14	0	0.5	SW8270	621-64-7	N-Nitrosodi-n-propylamine	0.363	UJ	MG/KG	N

2014-2015 Sediment Analytical Data

SD2014-TF-A1	896539.235	624149.393	SD14TFA100FS	SED	FS	28-Apr-14	0	0.5	SW8270	86-30-6	N-Nitrosodiphenylamine	0.363	U	MG/KG	N
SD2014-TF-A1	896539.235	624149.393	SD14TFA100FS	SED	FS	28-Apr-14	0	0.5	SW8270	98-95-3	Nitrobenzene	0.363	UJ	MG/KG	N
SD2014-TF-A1	896539.235	624149.393	SD14TFA100FS	SED	FS	28-Apr-14	0	0.5	SW8270	82-68-8	Pentachloronitrobenzene	0.363	U	MG/KG	N
SD2014-TF-A1	896539.235	624149.393	SD14TFA100FS	SED	FS	28-Apr-14	0	0.5	SW8270	87-86-5	Pentachlorophenol		R	MG/KG	N
SD2014-TF-A1	896539.235	624149.393	SD14TFA100FS	SED	FS	28-Apr-14	0	0.5	SW8270	108-95-2	Phenol	0.363	U	MG/KG	N
SD2014-TF-A1	896539.235	624149.393	SD14TFA100FS	SED	FS	28-Apr-14	0	0.5	SW8270	110-86-1	Pyridine		R	MG/KG	N
SD2014-TF-A1	896539.235	624149.393	SD14TFA100FS	SED	FS	28-Apr-14	0	0.5	SW8270C	83-32-9	Acenaphthene	0.0363	UJ	MG/KG	N
SD2014-TF-A1	896539.235	624149.393	SD14TFA100FS	SED	FS	28-Apr-14	0	0.5	SW8270C	208-96-8	Acenaphthylene	0.0762	J	MG/KG	Y
SD2014-TF-A1	896539.235	624149.393	SD14TFA100FS	SED	FS	28-Apr-14	0	0.5	SW8270C	120-12-7	Anthracene	0.116		MG/KG	Y
SD2014-TF-A1	896539.235	624149.393	SD14TFA100FS	SED	FS	28-Apr-14	0	0.5	SW8270C	56-55-3	Benzo(a)anthracene	0.319		MG/KG	Y
SD2014-TF-A1	896539.235	624149.393	SD14TFA100FS	SED	FS	28-Apr-14	0	0.5	SW8270C	50-32-8	Benzo(a)pyrene	0.361		MG/KG	Y
SD2014-TF-A1	896539.235	624149.393	SD14TFA100FS	SED	FS	28-Apr-14	0	0.5	SW8270C	205-99-2	Benzo(b)fluoranthene	0.183		MG/KG	Y
SD2014-TF-A1	896539.235	624149.393	SD14TFA100FS	SED	FS	28-Apr-14	0	0.5	SW8270C	191-24-2	Benzo(ghi)perylene	0.243		MG/KG	Y
SD2014-TF-A1	896539.235	624149.393	SD14TFA100FS	SED	FS	28-Apr-14	0	0.5	SW8270C	207-08-9	Benzo(k)fluoranthene	0.368		MG/KG	Y
SD2014-TF-A1	896539.235	624149.393	SD14TFA100FS	SED	FS	28-Apr-14	0	0.5	SW8270C	218-01-9	Chrysene	0.372		MG/KG	Y
SD2014-TF-A1	896539.235	624149.393	SD14TFA100FS	SED	FS	28-Apr-14	0	0.5	SW8270C	53-70-3	Dibenz(a,h)anthracene	0.107		MG/KG	Y
SD2014-TF-A1	896539.235	624149.393	SD14TFA100FS	SED	FS	28-Apr-14	0	0.5	SW8270C	206-44-0	Fluoranthene	0.643		MG/KG	Y
SD2014-TF-A1	896539.235	624149.393	SD14TFA100FS	SED	FS	28-Apr-14	0	0.5	SW8270C	86-73-7	Fluorene	0.0454		MG/KG	Y
SD2014-TF-A1	896539.235	624149.393	SD14TFA100FS	SED	FS	28-Apr-14	0	0.5	SW8270C	193-39-5	Indeno(1,2,3-cd)pyrene	0.214		MG/KG	Y
SD2014-TF-A1	896539.235	624149.393	SD14TFA100FS	SED	FS	28-Apr-14	0	0.5	SW8270C	91-20-3	Naphthalene		R	MG/KG	N
SD2014-TF-A1	896539.235	624149.393	SD14TFA100FS	SED	FS	28-Apr-14	0	0.5	SW8270C	85-01-8	Phenanthrene	0.314		MG/KG	Y
SD2014-TF-A1	896539.235	624149.393	SD14TFA100FS	SED	FS	28-Apr-14	0	0.5	SW8270C	129-00-0	Pyrene	0.619		MG/KG	Y
SD2014-TF-A1	896539.235	624149.393	SD14TFA100FS	SED	FS	28-Apr-14	0	0.5	SW9010A	57-12-5	Cyanide, Total	0.726	U	MG/KG	N
SD2014-TF-A1	896539.235	624149.393	SD14TFA101FS	SED	FS	28-Apr-14	1	2	A209F	HLA0046	Percent Solids	50.8		PERCENT	Y
SD2014-TF-A1	896539.235	624149.393	SD14TFA101FS	SED	FS	28-Apr-14	1	2	E680	2051-24-3	Cl10-BZ#209	0.0492	U	MG/KG	N
SD2014-TF-A1	896539.235	624149.393	SD14TFA101FS	SED	FS	28-Apr-14	1	2	E680	25512-42-9	Dichlorobiphenyl (total)	0.00985	U	MG/KG	N
SD2014-TF-A1	896539.235	624149.393	SD14TFA101FS	SED	FS	28-Apr-14	1	2	E680	28655-71-2	Heptachlorobiphenyl (total)	0.0295	U	MG/KG	N
SD2014-TF-A1	896539.235	624149.393	SD14TFA101FS	SED	FS	28-Apr-14	1	2	E680	26601-64-9	Hexachlorobiphenyl (total)	0.0197	U	MG/KG	N
SD2014-TF-A1	896539.235	624149.393	SD14TFA101FS	SED	FS	28-Apr-14	1	2	E680	27323-18-8	Monochlorobiphenyl (total)	0.00985	U	MG/KG	N
SD2014-TF-A1	896539.235	624149.393	SD14TFA101FS	SED	FS	28-Apr-14	1	2	E680	53742-07-7	Nonachlorobiphenyl (total)	0.0492	U	MG/KG	N
SD2014-TF-A1	896539.235	624149.393	SD14TFA101FS	SED	FS	28-Apr-14	1	2	E680	55722-26-4	Octachlorobiphenyl (total)	0.0295	U	MG/KG	N
SD2014-TF-A1	896539.235	624149.393	SD14TFA101FS	SED	FS	28-Apr-14	1	2	E680	25429-29-2	Pentachlorobiphenyl (total)	0.0197	U	MG/KG	N
SD2014-TF-A1	896539.235	624149.393	SD14TFA101FS	SED	FS	28-Apr-14	1	2	E680	26914-33-0	Tetrachlorobiphenyl (total)	0.0197	U	MG/KG	N
SD2014-TF-A1	896539.235	624149.393	SD14TFA101FS	SED	FS	28-Apr-14	1	2	E680	HLA0482	Total Homolog (PCBs)	0.123025	U	MG/KG	N
SD2014-TF-A1	896539.235	624149.393	SD14TFA101FS	SED	FS	28-Apr-14	1	2	E680	25323-68-6	Trichlorobiphenyl (total)	0.00985	U	MG/KG	N
SD2014-TF-A1	896539.235	624149.393	SD14TFA101FS	SED	FS	28-Apr-14	1	2	LYDKHN	HLA0011	Total Organic Carbon	29100	J	MG/KG	Y
SD2014-TF-A1	896539.235	624149.393	SD14TFA101FS	SED	FS	28-Apr-14	1	2	SW6020	7440-36-0	Antimony	1.97	U	MG/KG	N
SD2014-TF-A1	896539.235	624149.393	SD14TFA101FS	SED	FS	28-Apr-14	1	2	SW6020	7440-38-2	Arsenic	7.81		MG/KG	Y
SD2014-TF-A1	896539.235	624149.393	SD14TFA101FS	SED	FS	28-Apr-14	1	2	SW6020	7440-43-9	Cadmium	1.1		MG/KG	Y
SD2014-TF-A1	896539.235	624149.393	SD14TFA101FS	SED	FS	28-Apr-14	1	2	SW6020	7440-47-3	Chromium	407		MG/KG	Y
SD2014-TF-A1	896539.235	624149.393	SD14TFA101FS	SED	FS	28-Apr-14	1	2	SW6020	7440-50-8	Copper	1550		MG/KG	Y
SD2014-TF-A1	896539.235	624149.393	SD14TFA101FS	SED	FS	28-Apr-14	1	2	SW6020	HLA3024	ERM-Q (Metals)	1.18726059		NA	Y
SD2014-TF-A1	896539.235	624149.393	SD14TFA101FS	SED	FS	28-Apr-14	1	2	SW6020	7439-92-1	Lead	165		MG/KG	Y
SD2014-TF-A1	896539.235	624149.393	SD14TFA101FS	SED	FS	28-Apr-14	1	2	SW6020	7439-96-5	Manganese	241		MG/KG	Y
SD2014-TF-A1	896539.235	624149.393	SD14TFA101FS	SED	FS	28-Apr-14	1	2	SW6020	7440-02-0	Nickel	31		MG/KG	Y
SD2014-TF-A1	896539.235	624149.393	SD14TFA101FS	SED	FS	28-Apr-14	1	2	SW6020	7782-49-2	Selenium	1.97	U	MG/KG	N
SD2014-TF-A1	896539.235	624149.393	SD14TFA101FS	SED	FS	28-Apr-14	1	2	SW6020	7440-22-4	Silver	1.97	U	MG/KG	N
SD2014-TF-A1	896539.235	624149.393	SD14TFA101FS	SED	FS	28-Apr-14	1	2	SW6020	7440-28-0	Thallium	1.97	U	MG/KG	N
SD2014-TF-A1	896539.235	624149.393	SD14TFA101FS	SED	FS	28-Apr-14	1	2	SW6020	7440-66-6	Zinc	331	J	MG/KG	Y
SD2014-TF-A1	896539.235	624149.393	SD14TFA101FS	SED	FS	28-Apr-14	1	2	SW8082	12674-11-2	Aroclor-1016	0.0492	U	MG/KG	N
SD2014-TF-A1	896539.235	624149.393	SD14TFA101FS	SED	FS	28-Apr-14	1	2	SW8082	11104-28-2	Aroclor-1221	0.0492	U	MG/KG	N
SD2014-TF-A1	896539.235	624149.393	SD14TFA101FS	SED	FS	28-Apr-14	1	2	SW8082	11141-16-5	Aroclor-1232	0.0492	U	MG/KG	N
SD2014-TF-A1	896539.235	624149.393	SD14TFA101FS	SED	FS	28-Apr-14	1	2	SW8082	53469-21-9	Aroclor-1242	0.0492	U	MG/KG	N
SD2014-TF-A1	896539.235	624149.393	SD14TFA101FS	SED	FS	28-Apr-14	1	2	SW8082	12672-29-6	Aroclor-1248	0.0492	U	MG/KG	N
SD2014-TF-A1	896539.235	624149.393	SD14TFA101FS	SED	FS	28-Apr-14	1	2	SW8082	11097-69-1	Aroclor-1254	0.0492	U	MG/KG	N
SD2014-TF-A1	896539.235	624149.393	SD14TFA101FS	SED	FS	28-Apr-14	1	2	SW8082	11096-82-5	Aroclor-1260	0.0492	U	MG/KG	N
SD2014-TF-A1	896539.235	624149.393	SD14TFA101FS	SED	FS	28-Apr-14	1	2	SW8082	37324-23-5	Aroclor-1262	0.0492	U	MG/KG	N
SD2014-TF-A1	896539.235	624149.393	SD14TFA101FS	SED	FS	28-Apr-14	1	2	SW8082	11100-14-4	Aroclor-1268	0.0492	U	MG/KG	N
SD2014-TF-A1	896539.235	624149.393	SD14TFA101FS	SED	FS	28-Apr-14	1	2	SW8082	1336-36-3	PCB (total)	0.0492	U	MG/KG	N

2014-2015 Sediment Analytical Data

SD2014-TF-A1	896539.235	624149.393	SD14TFA101FS	SED	FS	28-Apr-14	1	2	SW8270D	95-94-3	1,2,4,5-Tetrachlorobenzene	0.494	U	MG/KG	N
SD2014-TF-A1	896539.235	624149.393	SD14TFA101FS	SED	FS	28-Apr-14	1	2	SW8270D	120-82-1	1,2,4-Trichlorobenzene	0.494	U	MG/KG	N
SD2014-TF-A1	896539.235	624149.393	SD14TFA101FS	SED	FS	28-Apr-14	1	2	SW8270D	90-12-0	1-Methylnaphthalene	0.494	U	MG/KG	N
SD2014-TF-A1	896539.235	624149.393	SD14TFA101FS	SED	FS	28-Apr-14	1	2	SW8270D	108-60-1	2,2'-Dichlorodiisopropylether	0.494	U	MG/KG	N
SD2014-TF-A1	896539.235	624149.393	SD14TFA101FS	SED	FS	28-Apr-14	1	2	SW8270D	95-95-4	2,4,5-Trichlorophenol	0.494	U	MG/KG	N
SD2014-TF-A1	896539.235	624149.393	SD14TFA101FS	SED	FS	28-Apr-14	1	2	SW8270D	88-06-2	2,4,6-Trichlorophenol	0.494	U	MG/KG	N
SD2014-TF-A1	896539.235	624149.393	SD14TFA101FS	SED	FS	28-Apr-14	1	2	SW8270D	120-83-2	2,4-Dichlorophenol	0.494	U	MG/KG	N
SD2014-TF-A1	896539.235	624149.393	SD14TFA101FS	SED	FS	28-Apr-14	1	2	SW8270D	105-67-9	2,4-Dimethylphenol	0.494	U	MG/KG	N
SD2014-TF-A1	896539.235	624149.393	SD14TFA101FS	SED	FS	28-Apr-14	1	2	SW8270D	51-28-5	2,4-Dinitrophenol	0.987	U	MG/KG	N
SD2014-TF-A1	896539.235	624149.393	SD14TFA101FS	SED	FS	28-Apr-14	1	2	SW8270D	121-14-2	2,4-Dinitrotoluene	0.494	U	MG/KG	N
SD2014-TF-A1	896539.235	624149.393	SD14TFA101FS	SED	FS	28-Apr-14	1	2	SW8270D	606-20-2	2,6-Dinitrotoluene	0.494	U	MG/KG	N
SD2014-TF-A1	896539.235	624149.393	SD14TFA101FS	SED	FS	28-Apr-14	1	2	SW8270D	91-58-7	2-Chloronaphthalene	0.494	U	MG/KG	N
SD2014-TF-A1	896539.235	624149.393	SD14TFA101FS	SED	FS	28-Apr-14	1	2	SW8270D	95-57-8	2-Chlorophenol	0.494	U	MG/KG	N
SD2014-TF-A1	896539.235	624149.393	SD14TFA101FS	SED	FS	28-Apr-14	1	2	SW8270D	91-57-6	2-Methylnaphthalene	0.494	U	MG/KG	N
SD2014-TF-A1	896539.235	624149.393	SD14TFA101FS	SED	FS	28-Apr-14	1	2	SW8270D	95-48-7	2-Methylphenol	0.494	U	MG/KG	N
SD2014-TF-A1	896539.235	624149.393	SD14TFA101FS	SED	FS	28-Apr-14	1	2	SW8270D	88-74-4	2-Nitroaniline	0.494	U	MG/KG	N
SD2014-TF-A1	896539.235	624149.393	SD14TFA101FS	SED	FS	28-Apr-14	1	2	SW8270D	88-75-5	2-Nitrophenol	0.494	U	MG/KG	N
SD2014-TF-A1	896539.235	624149.393	SD14TFA101FS	SED	FS	28-Apr-14	1	2	SW8270D	15831-10-4	3 & 4 Methylphenol	0.494	U	MG/KG	N
SD2014-TF-A1	896539.235	624149.393	SD14TFA101FS	SED	FS	28-Apr-14	1	2	SW8270D	91-94-1	3,3'-Dichlorobenzidine	0.494	U	MG/KG	N
SD2014-TF-A1	896539.235	624149.393	SD14TFA101FS	SED	FS	28-Apr-14	1	2	SW8270D	99-09-2	3-Nitroaniline	0.494	U	MG/KG	N
SD2014-TF-A1	896539.235	624149.393	SD14TFA101FS	SED	FS	28-Apr-14	1	2	SW8270D	534-52-1	4,6-Dinitro-2-methylphenol	0.987	U	MG/KG	N
SD2014-TF-A1	896539.235	624149.393	SD14TFA101FS	SED	FS	28-Apr-14	1	2	SW8270D	101-55-3	4-Bromophenyl phenyl ether	0.494	U	MG/KG	N
SD2014-TF-A1	896539.235	624149.393	SD14TFA101FS	SED	FS	28-Apr-14	1	2	SW8270D	59-50-7	4-Chloro-3-methylphenol	0.494	U	MG/KG	N
SD2014-TF-A1	896539.235	624149.393	SD14TFA101FS	SED	FS	28-Apr-14	1	2	SW8270D	106-47-8	4-Chloroaniline	0.494	U	MG/KG	N
SD2014-TF-A1	896539.235	624149.393	SD14TFA101FS	SED	FS	28-Apr-14	1	2	SW8270D	7005-72-3	4-Chlorophenyl phenyl ether	0.494	U	MG/KG	N
SD2014-TF-A1	896539.235	624149.393	SD14TFA101FS	SED	FS	28-Apr-14	1	2	SW8270D	100-01-6	4-Nitroaniline	0.494	U	MG/KG	N
SD2014-TF-A1	896539.235	624149.393	SD14TFA101FS	SED	FS	28-Apr-14	1	2	SW8270D	100-02-7	4-Nitrophenol	0.494	U	MG/KG	N
SD2014-TF-A1	896539.235	624149.393	SD14TFA101FS	SED	FS	28-Apr-14	1	2	SW8270D	83-32-9	Acenaphthene	0.0197	U	MG/KG	N
SD2014-TF-A1	896539.235	624149.393	SD14TFA101FS	SED	FS	28-Apr-14	1	2	SW8270D	208-96-8	Acenaphthylene	0.0326		MG/KG	Y
SD2014-TF-A1	896539.235	624149.393	SD14TFA101FS	SED	FS	28-Apr-14	1	2	SW8270D	62-53-3	Aniline	0.494	U	MG/KG	N
SD2014-TF-A1	896539.235	624149.393	SD14TFA101FS	SED	FS	28-Apr-14	1	2	SW8270D	120-12-7	Anthracene	0.0197	U	MG/KG	N
SD2014-TF-A1	896539.235	624149.393	SD14TFA101FS	SED	FS	28-Apr-14	1	2	SW8270D	56-55-3	Benzo(a)anthracene	0.076		MG/KG	Y
SD2014-TF-A1	896539.235	624149.393	SD14TFA101FS	SED	FS	28-Apr-14	1	2	SW8270D	50-32-8	Benzo(a)pyrene	0.076		MG/KG	Y
SD2014-TF-A1	896539.235	624149.393	SD14TFA101FS	SED	FS	28-Apr-14	1	2	SW8270D	205-99-2	Benzo(b)fluoranthene	0.146		MG/KG	Y
SD2014-TF-A1	896539.235	624149.393	SD14TFA101FS	SED	FS	28-Apr-14	1	2	SW8270D	191-24-2	Benzo(ghi)perylene	0.0573		MG/KG	Y
SD2014-TF-A1	896539.235	624149.393	SD14TFA101FS	SED	FS	28-Apr-14	1	2	SW8270D	207-08-9	Benzo(k)fluoranthene	0.0701		MG/KG	Y
SD2014-TF-A1	896539.235	624149.393	SD14TFA101FS	SED	FS	28-Apr-14	1	2	SW8270D	111-91-1	Bis(2-Chloroethoxy)methane	0.494	U	MG/KG	N
SD2014-TF-A1	896539.235	624149.393	SD14TFA101FS	SED	FS	28-Apr-14	1	2	SW8270D	111-44-4	Bis(2-Chloroethyl)ether	0.494	U	MG/KG	N
SD2014-TF-A1	896539.235	624149.393	SD14TFA101FS	SED	FS	28-Apr-14	1	2	SW8270D	117-81-7	Bis(2-Ethylhexyl)phthalate	0.494	U	MG/KG	N
SD2014-TF-A1	896539.235	624149.393	SD14TFA101FS	SED	FS	28-Apr-14	1	2	SW8270D	85-68-7	Butylbenzylphthalate	0.494	U	MG/KG	N
SD2014-TF-A1	896539.235	624149.393	SD14TFA101FS	SED	FS	28-Apr-14	1	2	SW8270D	86-74-8	Carbazole	0.494	U	MG/KG	N
SD2014-TF-A1	896539.235	624149.393	SD14TFA101FS	SED	FS	28-Apr-14	1	2	SW8270D	218-01-9	Chrysene	0.119		MG/KG	Y
SD2014-TF-A1	896539.235	624149.393	SD14TFA101FS	SED	FS	28-Apr-14	1	2	SW8270D	84-74-2	Di-n-butylphthalate	0.494	U	MG/KG	N
SD2014-TF-A1	896539.235	624149.393	SD14TFA101FS	SED	FS	28-Apr-14	1	2	SW8270D	117-84-0	Di-n-octylphthalate	0.494	U	MG/KG	N
SD2014-TF-A1	896539.235	624149.393	SD14TFA101FS	SED	FS	28-Apr-14	1	2	SW8270D	53-70-3	Dibenz(a,h)anthracene	0.0227		MG/KG	Y
SD2014-TF-A1	896539.235	624149.393	SD14TFA101FS	SED	FS	28-Apr-14	1	2	SW8270D	132-64-9	Dibenzofuran	0.494	U	MG/KG	N
SD2014-TF-A1	896539.235	624149.393	SD14TFA101FS	SED	FS	28-Apr-14	1	2	SW8270D	84-66-2	Diethylphthalate	0.494	U	MG/KG	N
SD2014-TF-A1	896539.235	624149.393	SD14TFA101FS	SED	FS	28-Apr-14	1	2	SW8270D	131-11-3	Dimethylphthalate	0.494	U	MG/KG	N
SD2014-TF-A1	896539.235	624149.393	SD14TFA101FS	SED	FS	28-Apr-14	1	2	SW8270D	206-44-0	Fluoranthene	0.11		MG/KG	Y
SD2014-TF-A1	896539.235	624149.393	SD14TFA101FS	SED	FS	28-Apr-14	1	2	SW8270D	86-73-7	Fluorene	0.0197	U	MG/KG	N
SD2014-TF-A1	896539.235	624149.393	SD14TFA101FS	SED	FS	28-Apr-14	1	2	SW8270D	118-74-1	Hexachlorobenzene	0.494	U	MG/KG	N
SD2014-TF-A1	896539.235	624149.393	SD14TFA101FS	SED	FS	28-Apr-14	1	2	SW8270D	87-68-3	Hexachlorobutadiene	0.494	U	MG/KG	N
SD2014-TF-A1	896539.235	624149.393	SD14TFA101FS	SED	FS	28-Apr-14	1	2	SW8270D	77-47-4	Hexachlorocyclopentadiene	0.494	UJ	MG/KG	N
SD2014-TF-A1	896539.235	624149.393	SD14TFA101FS	SED	FS	28-Apr-14	1	2	SW8270D	67-72-1	Hexachloroethane	0.494	U	MG/KG	N
SD2014-TF-A1	896539.235	624149.393	SD14TFA101FS	SED	FS	28-Apr-14	1	2	SW8270D	193-39-5	Indeno(1,2,3-cd)pyrene	0.0494		MG/KG	Y
SD2014-TF-A1	896539.235	624149.393	SD14TFA101FS	SED	FS	28-Apr-14	1	2	SW8270D	78-59-1	Isophorone	0.494	U	MG/KG	N
SD2014-TF-A1	896539.235	624149.393	SD14TFA101FS	SED	FS	28-Apr-14	1	2	SW8270D	621-64-7	N-Nitrosodi-n-propylamine	0.494	U	MG/KG	N
SD2014-TF-A1	896539.235	624149.393	SD14TFA101FS	SED	FS	28-Apr-14	1	2	SW8270D	86-30-6	N-Nitrosodiphenylamine	0.494	U	MG/KG	N
SD2014-TF-A1	896539.235	624149.393	SD14TFA101FS	SED	FS	28-Apr-14	1	2	SW8270D	91-20-3	Naphthalene	0.0197	U	MG/KG	N

2014-2015 Sediment Analytical Data

SD2014-TF-A1	896539.235	624149.393	SD14TFA101FS	SED	FS	28-Apr-14	1	2	SW8270D	98-95-3	Nitrobenzene	0.494	U	MG/KG	N
SD2014-TF-A1	896539.235	624149.393	SD14TFA101FS	SED	FS	28-Apr-14	1	2	SW8270D	82-68-8	Pentachloronitrobenzene	0.494	U	MG/KG	N
SD2014-TF-A1	896539.235	624149.393	SD14TFA101FS	SED	FS	28-Apr-14	1	2	SW8270D	87-86-5	Pentachlorophenol	0.494	U	MG/KG	N
SD2014-TF-A1	896539.235	624149.393	SD14TFA101FS	SED	FS	28-Apr-14	1	2	SW8270D	85-01-8	Phenanthrene	0.0454		MG/KG	Y
SD2014-TF-A1	896539.235	624149.393	SD14TFA101FS	SED	FS	28-Apr-14	1	2	SW8270D	108-95-2	Phenol	0.494	U	MG/KG	N
SD2014-TF-A1	896539.235	624149.393	SD14TFA101FS	SED	FS	28-Apr-14	1	2	SW8270D	129-00-0	Pyrene	0.136		MG/KG	Y
SD2014-TF-A1	896539.235	624149.393	SD14TFA101FS	SED	FS	28-Apr-14	1	2	SW8270D	110-86-1	Pyridine	0.494	U	MG/KG	N
SD2014-TF-A1	896539.235	624149.393	SD14TFA101FS	SED	FS	28-Apr-14	1	2	SW9010A	57-12-5	Cyanide, Total	0.985	UJ	MG/KG	N
SD2014-TF-A1	896539.235	624149.393	SD14TFA103FS	SED	FS	06-Apr-15	3	4	8270SIM	HLA0440	Decachlorobiphenyl (total)	0.0005	U	MG/KG	
SD2014-TF-A1	896539.235	624149.393	SD14TFA103FS	SED	FS	06-Apr-15	3	4	8270SIM	25512-42-9	Dichlorobiphenyl (total)	0.0024	U	MG/KG	
SD2014-TF-A1	896539.235	624149.393	SD14TFA103FS	SED	FS	06-Apr-15	3	4	8270SIM	28655-71-2	Heptachlorobiphenyl (total)	0.0036	U	MG/KG	
SD2014-TF-A1	896539.235	624149.393	SD14TFA103FS	SED	FS	06-Apr-15	3	4	8270SIM	26601-64-9	Hexachlorobiphenyl (total)	0.0042	U	MG/KG	
SD2014-TF-A1	896539.235	624149.393	SD14TFA103FS	SED	FS	06-Apr-15	3	4	8270SIM	27323-18-8	Monochlorobiphenyl (total)	0.0009	U	MG/KG	
SD2014-TF-A1	896539.235	624149.393	SD14TFA103FS	SED	FS	06-Apr-15	3	4	8270SIM	53742-07-7	Nonachlorobiphenyl (total)	0.0009	U	MG/KG	
SD2014-TF-A1	896539.235	624149.393	SD14TFA103FS	SED	FS	06-Apr-15	3	4	8270SIM	55722-26-4	Octachlorobiphenyl (total)	0.0024	U	MG/KG	
SD2014-TF-A1	896539.235	624149.393	SD14TFA103FS	SED	FS	06-Apr-15	3	4	8270SIM	25429-29-2	Pentachlorobiphenyl (total)	0.0046	U	MG/KG	
SD2014-TF-A1	896539.235	624149.393	SD14TFA103FS	SED	FS	06-Apr-15	3	4	8270SIM	26914-33-0	Tetrachlorobiphenyl (total)	0.0042	U	MG/KG	
SD2014-TF-A1	896539.235	624149.393	SD14TFA103FS	SED	FS	06-Apr-15	3	4	8270SIM	HLA0482	Total Homolog (PCBs)	0.03	U	MG/KG	
SD2014-TF-A1	896539.235	624149.393	SD14TFA103FS	SED	FS	06-Apr-15	3	4	8270SIM	25323-68-6	Trichlorobiphenyl (total)	0.0024	U	MG/KG	
SD2014-TF-A1	896539.235	624149.393	SD14TFA103FS	SED	FS	06-Apr-15	3	4	SW846 3rd Ed. 6020	7440-38-2	Arsenic	5.98		MG/KG	Y
SD2014-TF-A1	896539.235	624149.393	SD14TFA103FS	SED	FS	06-Apr-15	3	4	SW846 3rd Ed. 6020	7440-43-9	Cadmium	0.5	U	MG/KG	
SD2014-TF-A1	896539.235	624149.393	SD14TFA103FS	SED	FS	06-Apr-15	3	4	SW846 3rd Ed. 6020	7440-47-3	Chromium	21.6		MG/KG	Y
SD2014-TF-A1	896539.235	624149.393	SD14TFA103FS	SED	FS	06-Apr-15	3	4	SW846 3rd Ed. 6020	7440-50-8	Copper	12.5		MG/KG	Y
SD2014-TF-A1	896539.235	624149.393	SD14TFA103FS	SED	FS	06-Apr-15	3	4	SW846 3rd Ed. 6020	HLA3024	ERM-Q (Metals)	0.108798753		NA	Y
SD2014-TF-A1	896539.235	624149.393	SD14TFA103FS	SED	FS	06-Apr-15	3	4	SW846 3rd Ed. 6020	7439-92-1	Lead	6.61		MG/KG	Y
SD2014-TF-A1	896539.235	624149.393	SD14TFA103FS	SED	FS	06-Apr-15	3	4	SW846 3rd Ed. 6020	7439-97-6	Mercury	0.05	U	MG/KG	
SD2014-TF-A1	896539.235	624149.393	SD14TFA103FS	SED	FS	06-Apr-15	3	4	SW846 3rd Ed. 6020	7440-02-0	Nickel	16.1		MG/KG	Y
SD2014-TF-A1	896539.235	624149.393	SD14TFA103FS	SED	FS	06-Apr-15	3	4	SW846 3rd Ed. 6020	7440-22-4	Silver	0.5	U	MG/KG	
SD2014-TF-A1	896539.235	624149.393	SD14TFA103FS	SED	FS	06-Apr-15	3	4	SW846 3rd Ed. 6020	7440-66-6	Zinc	61.8		MG/KG	Y
SD2014-TF-A1	896539.235	624149.393	SD14TFA103FS	SED	FS	06-Apr-15	3	4	SW846 8082	12674-11-2	Aroclor-1016	0.025	U	MG/KG	
SD2014-TF-A1	896539.235	624149.393	SD14TFA103FS	SED	FS	06-Apr-15	3	4	SW846 8082	11104-28-2	Aroclor-1221	0.025	U	MG/KG	
SD2014-TF-A1	896539.235	624149.393	SD14TFA103FS	SED	FS	06-Apr-15	3	4	SW846 8082	11141-16-5	Aroclor-1232	0.025	U	MG/KG	
SD2014-TF-A1	896539.235	624149.393	SD14TFA103FS	SED	FS	06-Apr-15	3	4	SW846 8082	53469-21-9	Aroclor-1242	0.025	U	MG/KG	
SD2014-TF-A1	896539.235	624149.393	SD14TFA103FS	SED	FS	06-Apr-15	3	4	SW846 8082	12672-29-6	Aroclor-1248	0.025	U	MG/KG	
SD2014-TF-A1	896539.235	624149.393	SD14TFA103FS	SED	FS	06-Apr-15	3	4	SW846 8082	11097-69-1	Aroclor-1254	0.025	U	MG/KG	
SD2014-TF-A1	896539.235	624149.393	SD14TFA103FS	SED	FS	06-Apr-15	3	4	SW846 8082	11096-82-5	Aroclor-1260	0.025	U	MG/KG	
SD2014-TF-A1	896539.235	624149.393	SD14TFA103FS	SED	FS	06-Apr-15	3	4	SW846 8082	37324-23-5	Aroclor-1262	0.025	U	MG/KG	
SD2014-TF-A1	896539.235	624149.393	SD14TFA103FS	SED	FS	06-Apr-15	3	4	SW846 8082	11100-14-4	Aroclor-1268	0.025	U	MG/KG	
SD2014-TF-A1	896539.235	624149.393	SD14TFA103FS	SED	FS	06-Apr-15	3	4	SW846 8082	HLA0392	Total Aroclor (CALC)	0.025	U	MG/KG	
SD2014-TF-A1	896539.235	624149.393	SD14TFA105FS	SED	FS	06-Apr-15	5	6	8270SIM	HLA0440	Decachlorobiphenyl (total)	0.0005	U	MG/KG	
SD2014-TF-A1	896539.235	624149.393	SD14TFA105FS	SED	FS	06-Apr-15	5	6	8270SIM	25512-42-9	Dichlorobiphenyl (total)	0.0024	UJ	MG/KG	
SD2014-TF-A1	896539.235	624149.393	SD14TFA105FS	SED	FS	06-Apr-15	5	6	8270SIM	28655-71-2	Heptachlorobiphenyl (total)	0.0036	U	MG/KG	
SD2014-TF-A1	896539.235	624149.393	SD14TFA105FS	SED	FS	06-Apr-15	5	6	8270SIM	26601-64-9	Hexachlorobiphenyl (total)	0.0042	U	MG/KG	
SD2014-TF-A1	896539.235	624149.393	SD14TFA105FS	SED	FS	06-Apr-15	5	6	8270SIM	27323-18-8	Monochlorobiphenyl (total)	0.0009	UJ	MG/KG	
SD2014-TF-A1	896539.235	624149.393	SD14TFA105FS	SED	FS	06-Apr-15	5	6	8270SIM	53742-07-7	Nonachlorobiphenyl (total)	0.0009	U	MG/KG	
SD2014-TF-A1	896539.235	624149.393	SD14TFA105FS	SED	FS	06-Apr-15	5	6	8270SIM	55722-26-4	Octachlorobiphenyl (total)	0.0024	U	MG/KG	
SD2014-TF-A1	896539.235	624149.393	SD14TFA105FS	SED	FS	06-Apr-15	5	6	8270SIM	25429-29-2	Pentachlorobiphenyl (total)	0.0046	UJ	MG/KG	
SD2014-TF-A1	896539.235	624149.393	SD14TFA105FS	SED	FS	06-Apr-15	5	6	8270SIM	26914-33-0	Tetrachlorobiphenyl (total)	0.0042	U	MG/KG	
SD2014-TF-A1	896539.235	624149.393	SD14TFA105FS	SED	FS	06-Apr-15	5	6	8270SIM	HLA0482	Total Homolog (PCBs)	0.03	U	MG/KG	
SD2014-TF-A1	896539.235	624149.393	SD14TFA105FS	SED	FS	06-Apr-15	5	6	8270SIM	25323-68-6	Trichlorobiphenyl (total)	0.0024	UJ	MG/KG	
SD2014-TF-A1	896539.235	624149.393	SD14TFA105FS	SED	FS	06-Apr-15	5	6	SW846 3rd Ed. 6020	7440-38-2	Arsenic	6.52		MG/KG	Y
SD2014-TF-A1	896539.235	624149.393	SD14TFA105FS	SED	FS	06-Apr-15	5	6	SW846 3rd Ed. 6020	7440-43-9	Cadmium	0.5	U	MG/KG	
SD2014-TF-A1	896539.235	624149.393	SD14TFA105FS	SED	FS	06-Apr-15	5	6	SW846 3rd Ed. 6020	7440-47-3	Chromium	20.5		MG/KG	Y
SD2014-TF-A1	896539.235	624149.393	SD14TFA105FS	SED	FS	06-Apr-15	5	6	SW846 3rd Ed. 6020	7440-50-8	Copper	12.1		MG/KG	Y
SD2014-TF-A1	896539.235	624149.393	SD14TFA105FS	SED	FS	06-Apr-15	5	6	SW846 3rd Ed. 6020	HLA3024	ERM-Q (Metals)	0.10546448		NA	Y
SD2014-TF-A1	896539.235	624149.393	SD14TFA105FS	SED	FS	06-Apr-15	5	6	SW846 3rd Ed. 6020	7439-92-1	Lead	5.65	J	MG/KG	Y
SD2014-TF-A1	896539.235	624149.393	SD14TFA105FS	SED	FS	06-Apr-15	5	6	SW846 3rd Ed. 6020	7439-97-6	Mercury	0.05	U	MG/KG	
SD2014-TF-A1	896539.235	624149.393	SD14TFA105FS	SED	FS	06-Apr-15	5	6	SW846 3rd Ed. 6020	7440-02-0	Nickel	15.5		MG/KG	Y
SD2014-TF-A1	896539.235	624149.393	SD14TFA105FS	SED	FS	06-Apr-15	5	6	SW846 3rd Ed. 6020	7440-22-4	Silver	0.5	U	MG/KG	

2014-2015 Sediment Analytical Data

SD2014-TF-A1	896539.235	624149.393	SD14TFA105FS	SED	FS	06-Apr-15	5	6	SW846 3rd Ed. 6020	7440-66-6	Zinc	56.1		MG/KG	Y
SD2014-TF-A1	896539.235	624149.393	SD14TFA105FS	SED	FS	06-Apr-15	5	6	SW846 8082	12674-11-2	Aroclor-1016	0.025	U	MG/KG	
SD2014-TF-A1	896539.235	624149.393	SD14TFA105FS	SED	FS	06-Apr-15	5	6	SW846 8082	11104-28-2	Aroclor-1221	0.025	U	MG/KG	
SD2014-TF-A1	896539.235	624149.393	SD14TFA105FS	SED	FS	06-Apr-15	5	6	SW846 8082	11141-16-5	Aroclor-1232	0.025	U	MG/KG	
SD2014-TF-A1	896539.235	624149.393	SD14TFA105FS	SED	FS	06-Apr-15	5	6	SW846 8082	53469-21-9	Aroclor-1242	0.025	U	MG/KG	
SD2014-TF-A1	896539.235	624149.393	SD14TFA105FS	SED	FS	06-Apr-15	5	6	SW846 8082	12672-29-6	Aroclor-1248	0.025	U	MG/KG	
SD2014-TF-A1	896539.235	624149.393	SD14TFA105FS	SED	FS	06-Apr-15	5	6	SW846 8082	11097-69-1	Aroclor-1254	0.025	U	MG/KG	
SD2014-TF-A1	896539.235	624149.393	SD14TFA105FS	SED	FS	06-Apr-15	5	6	SW846 8082	11096-82-5	Aroclor-1260	0.025	U	MG/KG	
SD2014-TF-A1	896539.235	624149.393	SD14TFA105FS	SED	FS	06-Apr-15	5	6	SW846 8082	37324-23-5	Aroclor-1262	0.025	U	MG/KG	
SD2014-TF-A1	896539.235	624149.393	SD14TFA105FS	SED	FS	06-Apr-15	5	6	SW846 8082	11100-14-4	Aroclor-1268	0.025	U	MG/KG	
SD2014-TF-A1	896539.235	624149.393	SD14TFA105FS	SED	FS	06-Apr-15	5	6	SW846 8082	HLA0392	Total Aroclor (CALC)	0.025	U	MG/KG	
SD2014-TF-A1	896539.235	624149.393	SD14TFA107FS	SED	FS	06-Apr-15	7	8	8270SIM	HLA0440	Decachlorobiphenyl (total)	0.0005	U	MG/KG	
SD2014-TF-A1	896539.235	624149.393	SD14TFA107FS	SED	FS	06-Apr-15	7	8	8270SIM	25512-42-9	Dichlorobiphenyl (total)	0.0024	U	MG/KG	
SD2014-TF-A1	896539.235	624149.393	SD14TFA107FS	SED	FS	06-Apr-15	7	8	8270SIM	28655-71-2	Heptachlorobiphenyl (total)	0.0036	U	MG/KG	
SD2014-TF-A1	896539.235	624149.393	SD14TFA107FS	SED	FS	06-Apr-15	7	8	8270SIM	26601-64-9	Hexachlorobiphenyl (total)	0.0042	U	MG/KG	
SD2014-TF-A1	896539.235	624149.393	SD14TFA107FS	SED	FS	06-Apr-15	7	8	8270SIM	27323-18-8	Monochlorobiphenyl (total)	0.0009	U	MG/KG	
SD2014-TF-A1	896539.235	624149.393	SD14TFA107FS	SED	FS	06-Apr-15	7	8	8270SIM	53742-07-7	Nonachlorobiphenyl (total)	0.0009	U	MG/KG	
SD2014-TF-A1	896539.235	624149.393	SD14TFA107FS	SED	FS	06-Apr-15	7	8	8270SIM	55722-26-4	Octachlorobiphenyl (total)	0.0024	U	MG/KG	
SD2014-TF-A1	896539.235	624149.393	SD14TFA107FS	SED	FS	06-Apr-15	7	8	8270SIM	25429-29-2	Pentachlorobiphenyl (total)	0.0046	U	MG/KG	
SD2014-TF-A1	896539.235	624149.393	SD14TFA107FS	SED	FS	06-Apr-15	7	8	8270SIM	26914-33-0	Tetrachlorobiphenyl (total)	0.0042	U	MG/KG	
SD2014-TF-A1	896539.235	624149.393	SD14TFA107FS	SED	FS	06-Apr-15	7	8	8270SIM	HLA0482	Total Homolog (PCBs)	0.03	U	MG/KG	
SD2014-TF-A1	896539.235	624149.393	SD14TFA107FS	SED	FS	06-Apr-15	7	8	8270SIM	25323-68-6	Trichlorobiphenyl (total)	0.0024	U	MG/KG	
SD2014-TF-A1	896539.235	624149.393	SD14TFA107FS	SED	FS	06-Apr-15	7	8	SW846 3rd Ed. 6020	7440-38-2	Arsenic	6.66		MG/KG	Y
SD2014-TF-A1	896539.235	624149.393	SD14TFA107FS	SED	FS	06-Apr-15	7	8	SW846 3rd Ed. 6020	7440-43-9	Cadmium	0.5	U	MG/KG	
SD2014-TF-A1	896539.235	624149.393	SD14TFA107FS	SED	FS	06-Apr-15	7	8	SW846 3rd Ed. 6020	7440-47-3	Chromium	24.2		MG/KG	Y
SD2014-TF-A1	896539.235	624149.393	SD14TFA107FS	SED	FS	06-Apr-15	7	8	SW846 3rd Ed. 6020	7440-50-8	Copper	14		MG/KG	Y
SD2014-TF-A1	896539.235	624149.393	SD14TFA107FS	SED	FS	06-Apr-15	7	8	SW846 3rd Ed. 6020	HLA3024	ERM-Q (Metals)	0.120397597		NA	Y
SD2014-TF-A1	896539.235	624149.393	SD14TFA107FS	SED	FS	06-Apr-15	7	8	SW846 3rd Ed. 6020	7439-92-1	Lead	6.58		MG/KG	Y
SD2014-TF-A1	896539.235	624149.393	SD14TFA107FS	SED	FS	06-Apr-15	7	8	SW846 3rd Ed. 6020	7439-97-6	Mercury	0.05	U	MG/KG	
SD2014-TF-A1	896539.235	624149.393	SD14TFA107FS	SED	FS	06-Apr-15	7	8	SW846 3rd Ed. 6020	7440-02-0	Nickel	18.7		MG/KG	Y
SD2014-TF-A1	896539.235	624149.393	SD14TFA107FS	SED	FS	06-Apr-15	7	8	SW846 3rd Ed. 6020	7440-22-4	Silver	0.5	U	MG/KG	
SD2014-TF-A1	896539.235	624149.393	SD14TFA107FS	SED	FS	06-Apr-15	7	8	SW846 3rd Ed. 6020	7440-66-6	Zinc	70.1		MG/KG	Y
SD2014-TF-A1	896539.235	624149.393	SD14TFA107FS	SED	FS	06-Apr-15	7	8	SW846 8082	12674-11-2	Aroclor-1016	0.025	U	MG/KG	
SD2014-TF-A1	896539.235	624149.393	SD14TFA107FS	SED	FS	06-Apr-15	7	8	SW846 8082	11104-28-2	Aroclor-1221	0.025	U	MG/KG	
SD2014-TF-A1	896539.235	624149.393	SD14TFA107FS	SED	FS	06-Apr-15	7	8	SW846 8082	11141-16-5	Aroclor-1232	0.025	U	MG/KG	
SD2014-TF-A1	896539.235	624149.393	SD14TFA107FS	SED	FS	06-Apr-15	7	8	SW846 8082	53469-21-9	Aroclor-1242	0.025	U	MG/KG	
SD2014-TF-A1	896539.235	624149.393	SD14TFA107FS	SED	FS	06-Apr-15	7	8	SW846 8082	12672-29-6	Aroclor-1248	0.025	U	MG/KG	
SD2014-TF-A1	896539.235	624149.393	SD14TFA107FS	SED	FS	06-Apr-15	7	8	SW846 8082	11097-69-1	Aroclor-1254	0.025	U	MG/KG	
SD2014-TF-A1	896539.235	624149.393	SD14TFA107FS	SED	FS	06-Apr-15	7	8	SW846 8082	11096-82-5	Aroclor-1260	0.025	U	MG/KG	
SD2014-TF-A1	896539.235	624149.393	SD14TFA107FS	SED	FS	06-Apr-15	7	8	SW846 8082	37324-23-5	Aroclor-1262	0.025	U	MG/KG	
SD2014-TF-A1	896539.235	624149.393	SD14TFA107FS	SED	FS	06-Apr-15	7	8	SW846 8082	11100-14-4	Aroclor-1268	0.025	U	MG/KG	
SD2014-TF-A1	896539.235	624149.393	SD14TFA107FS	SED	FS	06-Apr-15	7	8	SW846 8082	HLA0392	Total Aroclor (CALC)	0.025	U	MG/KG	
SD2014-TF-A2	896614.907	624364.952	SD14TFA200FS	SED	FS	22-Apr-14	0	0.5	A209F	HLA0046	Percent Solids	69.9		PERCENT	Y
SD2014-TF-A2	896614.907	624364.952	SD14TFA200FS	SED	FS	22-Apr-14	0	0.5	E680	2051-24-3	Cl10-BZ#209	0.0358	U	MG/KG	N
SD2014-TF-A2	896614.907	624364.952	SD14TFA200FS	SED	FS	22-Apr-14	0	0.5	E680	25512-42-9	Dichlorobiphenyl (total)	0.00716	U	MG/KG	N
SD2014-TF-A2	896614.907	624364.952	SD14TFA200FS	SED	FS	22-Apr-14	0	0.5	E680	28655-71-2	Heptachlorobiphenyl (total)	0.0215	U	MG/KG	N
SD2014-TF-A2	896614.907	624364.952	SD14TFA200FS	SED	FS	22-Apr-14	0	0.5	E680	26601-64-9	Hexachlorobiphenyl (total)	0.0329	U	MG/KG	Y
SD2014-TF-A2	896614.907	624364.952	SD14TFA200FS	SED	FS	22-Apr-14	0	0.5	E680	27323-18-8	Monochlorobiphenyl (total)	0.00716	U	MG/KG	N
SD2014-TF-A2	896614.907	624364.952	SD14TFA200FS	SED	FS	22-Apr-14	0	0.5	E680	53742-07-7	Nonachlorobiphenyl (total)	0.0358	U	MG/KG	N
SD2014-TF-A2	896614.907	624364.952	SD14TFA200FS	SED	FS	22-Apr-14	0	0.5	E680	55722-26-4	Octachlorobiphenyl (total)	0.0215	U	MG/KG	N
SD2014-TF-A2	896614.907	624364.952	SD14TFA200FS	SED	FS	22-Apr-14	0	0.5	E680	25429-29-2	Pentachlorobiphenyl (total)	0.0322	U	MG/KG	Y
SD2014-TF-A2	896614.907	624364.952	SD14TFA200FS	SED	FS	22-Apr-14	0	0.5	E680	26914-33-0	Tetrachlorobiphenyl (total)	0.0143	U	MG/KG	N
SD2014-TF-A2	896614.907	624364.952	SD14TFA200FS	SED	FS	22-Apr-14	0	0.5	E680	HLA0482	Total Homolog (PCBs)	0.14029	U	MG/KG	Y
SD2014-TF-A2	896614.907	624364.952	SD14TFA200FS	SED	FS	22-Apr-14	0	0.5	E680	25323-68-6	Trichlorobiphenyl (total)	0.00716	U	MG/KG	N
SD2014-TF-A2	896614.907	624364.952	SD14TFA200FS	SED	FS	22-Apr-14	0	0.5	EPA/600/M4//82/020	1332-21-4	Asbestos, Total	0.5	U	PERCENT	N
SD2014-TF-A2	896614.907	624364.952	SD14TFA200FS	SED	FS	22-Apr-14	0	0.5	LYDKHN	HLA0011	Total Organic Carbon	36300		MG/KG	Y
SD2014-TF-A2	896614.907	624364.952	SD14TFA200FS	SED	FS	22-Apr-14	0	0.5	SW6020	7440-36-0	Antimony	1.43	U	MG/KG	N
SD2014-TF-A2	896614.907	624364.952	SD14TFA200FS	SED	FS	22-Apr-14	0	0.5	SW6020	7440-38-2	Arsenic	9.52		MG/KG	Y
SD2014-TF-A2	896614.907	624364.952	SD14TFA200FS	SED	FS	22-Apr-14	0	0.5	SW6020	7440-43-9	Cadmium	5.19		MG/KG	Y

2014-2015 Sediment Analytical Data

SD2014-TF-A2	896614.907	624364.952	SD14TFA200FS	SED	FS	22-Apr-14	0	0.5	SW6020	7440-47-3	Chromium	388	MG/KG	Y	
SD2014-TF-A2	896614.907	624364.952	SD14TFA200FS	SED	FS	22-Apr-14	0	0.5	SW6020	7440-50-8	Copper	713	MG/KG	Y	
SD2014-TF-A2	896614.907	624364.952	SD14TFA200FS	SED	FS	22-Apr-14	0	0.5	SW6020	HLA3024	ERM-Q (Metals)	0.940672984	NA	Y	
SD2014-TF-A2	896614.907	624364.952	SD14TFA200FS	SED	FS	22-Apr-14	0	0.5	SW6020	7439-92-1	Lead	84	MG/KG	Y	
SD2014-TF-A2	896614.907	624364.952	SD14TFA200FS	SED	FS	22-Apr-14	0	0.5	SW6020	7439-96-5	Manganese	382	MG/KG	Y	
SD2014-TF-A2	896614.907	624364.952	SD14TFA200FS	SED	FS	22-Apr-14	0	0.5	SW6020	7440-02-0	Nickel	36.9	MG/KG	Y	
SD2014-TF-A2	896614.907	624364.952	SD14TFA200FS	SED	FS	22-Apr-14	0	0.5	SW6020	7782-49-2	Selenium	1.77	MG/KG	Y	
SD2014-TF-A2	896614.907	624364.952	SD14TFA200FS	SED	FS	22-Apr-14	0	0.5	SW6020	7440-22-4	Silver	3.9	MG/KG	Y	
SD2014-TF-A2	896614.907	624364.952	SD14TFA200FS	SED	FS	22-Apr-14	0	0.5	SW6020	7440-28-0	Thallium	1.43	U	MG/KG	N
SD2014-TF-A2	896614.907	624364.952	SD14TFA200FS	SED	FS	22-Apr-14	0	0.5	SW6020	7440-66-6	Zinc	412	MG/KG	Y	
SD2014-TF-A2	896614.907	624364.952	SD14TFA200FS	SED	FS	22-Apr-14	0	0.5	SW7471	7439-97-6	Mercury	0.0472	U	MG/KG	N
SD2014-TF-A2	896614.907	624364.952	SD14TFA200FS	SED	FS	22-Apr-14	0	0.5	SW8082	12674-11-2	Aroclor-1016	0.0358	UJ	MG/KG	N
SD2014-TF-A2	896614.907	624364.952	SD14TFA200FS	SED	FS	22-Apr-14	0	0.5	SW8082	11104-28-2	Aroclor-1221	0.0358	UJ	MG/KG	N
SD2014-TF-A2	896614.907	624364.952	SD14TFA200FS	SED	FS	22-Apr-14	0	0.5	SW8082	11141-16-5	Aroclor-1232	0.0358	UJ	MG/KG	N
SD2014-TF-A2	896614.907	624364.952	SD14TFA200FS	SED	FS	22-Apr-14	0	0.5	SW8082	53469-21-9	Aroclor-1242	0.0358	UJ	MG/KG	N
SD2014-TF-A2	896614.907	624364.952	SD14TFA200FS	SED	FS	22-Apr-14	0	0.5	SW8082	12672-29-6	Aroclor-1248	0.0358	UJ	MG/KG	N
SD2014-TF-A2	896614.907	624364.952	SD14TFA200FS	SED	FS	22-Apr-14	0	0.5	SW8082	11097-69-1	Aroclor-1254	0.0358	UJ	MG/KG	N
SD2014-TF-A2	896614.907	624364.952	SD14TFA200FS	SED	FS	22-Apr-14	0	0.5	SW8082	11096-82-5	Aroclor-1260	0.0358	UJ	MG/KG	N
SD2014-TF-A2	896614.907	624364.952	SD14TFA200FS	SED	FS	22-Apr-14	0	0.5	SW8082	37324-23-5	Aroclor-1262	0.0358	UJ	MG/KG	N
SD2014-TF-A2	896614.907	624364.952	SD14TFA200FS	SED	FS	22-Apr-14	0	0.5	SW8082	11100-14-4	Aroclor-1268	0.0358	UJ	MG/KG	N
SD2014-TF-A2	896614.907	624364.952	SD14TFA200FS	SED	FS	22-Apr-14	0	0.5	SW8082	1336-36-3	PCB (total)	0.0358	UJ	MG/KG	N
SD2014-TF-A2	896614.907	624364.952	SD14TFA200FS	SED	FS	22-Apr-14	0	0.5	SW8270	95-94-3	1,2,4,5-Tetrachlorobenzene	0.358	UJ	MG/KG	N
SD2014-TF-A2	896614.907	624364.952	SD14TFA200FS	SED	FS	22-Apr-14	0	0.5	SW8270	120-82-1	1,2,4-Trichlorobenzene	0.358	UJ	MG/KG	N
SD2014-TF-A2	896614.907	624364.952	SD14TFA200FS	SED	FS	22-Apr-14	0	0.5	SW8270	90-12-0	1-Methylnaphthalene	0.358	UJ	MG/KG	N
SD2014-TF-A2	896614.907	624364.952	SD14TFA200FS	SED	FS	22-Apr-14	0	0.5	SW8270	108-60-1	2,2'-Dichlorodiisopropylether	0.358	UJ	MG/KG	N
SD2014-TF-A2	896614.907	624364.952	SD14TFA200FS	SED	FS	22-Apr-14	0	0.5	SW8270	95-95-4	2,4,5-Trichlorophenol	0.358	U	MG/KG	N
SD2014-TF-A2	896614.907	624364.952	SD14TFA200FS	SED	FS	22-Apr-14	0	0.5	SW8270	88-06-2	2,4,6-Trichlorophenol	0.358	U	MG/KG	N
SD2014-TF-A2	896614.907	624364.952	SD14TFA200FS	SED	FS	22-Apr-14	0	0.5	SW8270	120-83-2	2,4-Dichlorophenol	0.358	U	MG/KG	N
SD2014-TF-A2	896614.907	624364.952	SD14TFA200FS	SED	FS	22-Apr-14	0	0.5	SW8270	105-67-9	2,4-Dimethylphenol	0.358	U	MG/KG	N
SD2014-TF-A2	896614.907	624364.952	SD14TFA200FS	SED	FS	22-Apr-14	0	0.5	SW8270	51-28-5	2,4-Dinitrophenol	0.716	U	MG/KG	N
SD2014-TF-A2	896614.907	624364.952	SD14TFA200FS	SED	FS	22-Apr-14	0	0.5	SW8270	121-14-2	2,4-Dinitrotoluene	0.358	UJ	MG/KG	N
SD2014-TF-A2	896614.907	624364.952	SD14TFA200FS	SED	FS	22-Apr-14	0	0.5	SW8270	606-20-2	2,6-Dinitrotoluene	0.358	UJ	MG/KG	N
SD2014-TF-A2	896614.907	624364.952	SD14TFA200FS	SED	FS	22-Apr-14	0	0.5	SW8270	91-58-7	2-Chloronaphthalene	0.358	UJ	MG/KG	N
SD2014-TF-A2	896614.907	624364.952	SD14TFA200FS	SED	FS	22-Apr-14	0	0.5	SW8270	95-57-8	2-Chlorophenol	0.358	U	MG/KG	N
SD2014-TF-A2	896614.907	624364.952	SD14TFA200FS	SED	FS	22-Apr-14	0	0.5	SW8270	91-57-6	2-Methylnaphthalene	0.358	UJ	MG/KG	N
SD2014-TF-A2	896614.907	624364.952	SD14TFA200FS	SED	FS	22-Apr-14	0	0.5	SW8270	95-48-7	2-Methylphenol	0.358	U	MG/KG	N
SD2014-TF-A2	896614.907	624364.952	SD14TFA200FS	SED	FS	22-Apr-14	0	0.5	SW8270	88-74-4	2-Nitroaniline	0.358	UJ	MG/KG	N
SD2014-TF-A2	896614.907	624364.952	SD14TFA200FS	SED	FS	22-Apr-14	0	0.5	SW8270	88-75-5	2-Nitrophenol	0.358	U	MG/KG	N
SD2014-TF-A2	896614.907	624364.952	SD14TFA200FS	SED	FS	22-Apr-14	0	0.5	SW8270	15831-10-4	3 & 4 Methylphenol	0.358	U	MG/KG	N
SD2014-TF-A2	896614.907	624364.952	SD14TFA200FS	SED	FS	22-Apr-14	0	0.5	SW8270	91-94-1	3,3'-Dichlorobenzidine	0.358	UJ	MG/KG	N
SD2014-TF-A2	896614.907	624364.952	SD14TFA200FS	SED	FS	22-Apr-14	0	0.5	SW8270	99-09-2	3-Nitroaniline	0.358	UJ	MG/KG	N
SD2014-TF-A2	896614.907	624364.952	SD14TFA200FS	SED	FS	22-Apr-14	0	0.5	SW8270	534-52-1	4,6-Dinitro-2-methylphenol	0.716	U	MG/KG	N
SD2014-TF-A2	896614.907	624364.952	SD14TFA200FS	SED	FS	22-Apr-14	0	0.5	SW8270	101-55-3	4-Bromophenyl phenyl ether	0.358	UJ	MG/KG	N
SD2014-TF-A2	896614.907	624364.952	SD14TFA200FS	SED	FS	22-Apr-14	0	0.5	SW8270	59-50-7	4-Chloro-3-methylphenol	0.358	U	MG/KG	N
SD2014-TF-A2	896614.907	624364.952	SD14TFA200FS	SED	FS	22-Apr-14	0	0.5	SW8270	106-47-8	4-Chloroaniline	0.358	UJ	MG/KG	N
SD2014-TF-A2	896614.907	624364.952	SD14TFA200FS	SED	FS	22-Apr-14	0	0.5	SW8270	7005-72-3	4-Chlorophenyl phenyl ether	0.358	UJ	MG/KG	N
SD2014-TF-A2	896614.907	624364.952	SD14TFA200FS	SED	FS	22-Apr-14	0	0.5	SW8270	100-01-6	4-Nitroaniline	R	MG/KG	N	
SD2014-TF-A2	896614.907	624364.952	SD14TFA200FS	SED	FS	22-Apr-14	0	0.5	SW8270	100-02-7	4-Nitrophenol	0.358	U	MG/KG	N
SD2014-TF-A2	896614.907	624364.952	SD14TFA200FS	SED	FS	22-Apr-14	0	0.5	SW8270	62-53-3	Aniline	0.358	UJ	MG/KG	N
SD2014-TF-A2	896614.907	624364.952	SD14TFA200FS	SED	FS	22-Apr-14	0	0.5	SW8270	111-91-1	Bis(2-Chloroethoxy)methane	0.358	UJ	MG/KG	N
SD2014-TF-A2	896614.907	624364.952	SD14TFA200FS	SED	FS	22-Apr-14	0	0.5	SW8270	111-44-4	Bis(2-Chloroethyl)ether	0.358	UJ	MG/KG	N
SD2014-TF-A2	896614.907	624364.952	SD14TFA200FS	SED	FS	22-Apr-14	0	0.5	SW8270	117-81-7	Bis(2-Ethylhexyl)phthalate	0.358	UJ	MG/KG	N
SD2014-TF-A2	896614.907	624364.952	SD14TFA200FS	SED	FS	22-Apr-14	0	0.5	SW8270	85-68-7	Butylbenzylphthalate	0.358	UJ	MG/KG	N
SD2014-TF-A2	896614.907	624364.952	SD14TFA200FS	SED	FS	22-Apr-14	0	0.5	SW8270	86-74-8	Carbazole	0.358	UJ	MG/KG	N
SD2014-TF-A2	896614.907	624364.952	SD14TFA200FS	SED	FS	22-Apr-14	0	0.5	SW8270	84-74-2	Di-n-butylphthalate	0.358	UJ	MG/KG	N
SD2014-TF-A2	896614.907	624364.952	SD14TFA200FS	SED	FS	22-Apr-14	0	0.5	SW8270	117-84-0	Di-n-octylphthalate	0.358	UJ	MG/KG	N
SD2014-TF-A2	896614.907	624364.952	SD14TFA200FS	SED	FS	22-Apr-14	0	0.5	SW8270	132-64-9	Dibenzofuran	0.358	UJ	MG/KG	N
SD2014-TF-A2	896614.907	624364.952	SD14TFA200FS	SED	FS	22-Apr-14	0	0.5	SW8270	84-66-2	Diethylphthalate	0.358	UJ	MG/KG	N
SD2014-TF-A2	896614.907	624364.952	SD14TFA200FS	SED	FS	22-Apr-14	0	0.5	SW8270	131-11-3	Dimethylphthalate	0.358	UJ	MG/KG	N

2014-2015 Sediment Analytical Data

SD2014-TF-A2	896614.907	624364.952	SD14TFA200FS	SED	FS	22-Apr-14	0	0.5	SW8270	118-74-1	Hexachlorobenzene	0.358	UJ	MG/KG	N
SD2014-TF-A2	896614.907	624364.952	SD14TFA200FS	SED	FS	22-Apr-14	0	0.5	SW8270	87-68-3	Hexachlorobutadiene	0.358	UJ	MG/KG	N
SD2014-TF-A2	896614.907	624364.952	SD14TFA200FS	SED	FS	22-Apr-14	0	0.5	SW8270	77-47-4	Hexachlorocyclopentadiene	0.358	UJ	MG/KG	N
SD2014-TF-A2	896614.907	624364.952	SD14TFA200FS	SED	FS	22-Apr-14	0	0.5	SW8270	67-72-1	Hexachloroethane	0.358	UJ	MG/KG	N
SD2014-TF-A2	896614.907	624364.952	SD14TFA200FS	SED	FS	22-Apr-14	0	0.5	SW8270	78-59-1	Isophorone	0.358	UJ	MG/KG	N
SD2014-TF-A2	896614.907	624364.952	SD14TFA200FS	SED	FS	22-Apr-14	0	0.5	SW8270	621-64-7	N-Nitrosodi-n-propylamine	0.358	UJ	MG/KG	N
SD2014-TF-A2	896614.907	624364.952	SD14TFA200FS	SED	FS	22-Apr-14	0	0.5	SW8270	86-30-6	N-Nitrosodiphenylamine	0.358	UJ	MG/KG	N
SD2014-TF-A2	896614.907	624364.952	SD14TFA200FS	SED	FS	22-Apr-14	0	0.5	SW8270	98-95-3	Nitrobenzene	0.358	UJ	MG/KG	N
SD2014-TF-A2	896614.907	624364.952	SD14TFA200FS	SED	FS	22-Apr-14	0	0.5	SW8270	82-68-8	Pentachloronitrobenzene	0.358	UJ	MG/KG	N
SD2014-TF-A2	896614.907	624364.952	SD14TFA200FS	SED	FS	22-Apr-14	0	0.5	SW8270	87-86-5	Pentachlorophenol	0.358	U	MG/KG	N
SD2014-TF-A2	896614.907	624364.952	SD14TFA200FS	SED	FS	22-Apr-14	0	0.5	SW8270	108-95-2	Phenol	0.358	U	MG/KG	N
SD2014-TF-A2	896614.907	624364.952	SD14TFA200FS	SED	FS	22-Apr-14	0	0.5	SW8270	110-86-1	Pyridine		R	MG/KG	N
SD2014-TF-A2	896614.907	624364.952	SD14TFA200FS	SED	FS	22-Apr-14	0	0.5	SW8270C	83-32-9	Acenaphthene	0.0143	U	MG/KG	N
SD2014-TF-A2	896614.907	624364.952	SD14TFA200FS	SED	FS	22-Apr-14	0	0.5	SW8270C	208-96-8	Acenaphthylene	0.0408		MG/KG	Y
SD2014-TF-A2	896614.907	624364.952	SD14TFA200FS	SED	FS	22-Apr-14	0	0.5	SW8270C	120-12-7	Anthracene	0.0587		MG/KG	Y
SD2014-TF-A2	896614.907	624364.952	SD14TFA200FS	SED	FS	22-Apr-14	0	0.5	SW8270C	56-55-3	Benzo(a)anthracene	0.162		MG/KG	Y
SD2014-TF-A2	896614.907	624364.952	SD14TFA200FS	SED	FS	22-Apr-14	0	0.5	SW8270C	50-32-8	Benzo(a)pyrene	0.15		MG/KG	Y
SD2014-TF-A2	896614.907	624364.952	SD14TFA200FS	SED	FS	22-Apr-14	0	0.5	SW8270C	205-99-2	Benzo(b)fluoranthene	0.0866	J	MG/KG	Y
SD2014-TF-A2	896614.907	624364.952	SD14TFA200FS	SED	FS	22-Apr-14	0	0.5	SW8270C	191-24-2	Benzo(ghi)perylene	0.0759		MG/KG	Y
SD2014-TF-A2	896614.907	624364.952	SD14TFA200FS	SED	FS	22-Apr-14	0	0.5	SW8270C	207-08-9	Benzo(k)fluoranthene	0.132		MG/KG	Y
SD2014-TF-A2	896614.907	624364.952	SD14TFA200FS	SED	FS	22-Apr-14	0	0.5	SW8270C	218-01-9	Chrysene	0.134		MG/KG	Y
SD2014-TF-A2	896614.907	624364.952	SD14TFA200FS	SED	FS	22-Apr-14	0	0.5	SW8270C	53-70-3	Dibenz(a,h)anthracene	0.0336		MG/KG	Y
SD2014-TF-A2	896614.907	624364.952	SD14TFA200FS	SED	FS	22-Apr-14	0	0.5	SW8270C	206-44-0	Fluoranthene	0.208		MG/KG	Y
SD2014-TF-A2	896614.907	624364.952	SD14TFA200FS	SED	FS	22-Apr-14	0	0.5	SW8270C	86-73-7	Fluorene	0.0229		MG/KG	Y
SD2014-TF-A2	896614.907	624364.952	SD14TFA200FS	SED	FS	22-Apr-14	0	0.5	SW8270C	193-39-5	Indeno(1,2,3-cd)pyrene	0.0694		MG/KG	Y
SD2014-TF-A2	896614.907	624364.952	SD14TFA200FS	SED	FS	22-Apr-14	0	0.5	SW8270C	91-20-3	Naphthalene	0.0208		MG/KG	Y
SD2014-TF-A2	896614.907	624364.952	SD14TFA200FS	SED	FS	22-Apr-14	0	0.5	SW8270C	85-01-8	Phenanthrene	0.113		MG/KG	Y
SD2014-TF-A2	896614.907	624364.952	SD14TFA200FS	SED	FS	22-Apr-14	0	0.5	SW8270C	129-00-0	Pyrene	0.26		MG/KG	Y
SD2014-TF-A2	896614.907	624364.952	SD14TFA200FS	SED	FS	22-Apr-14	0	0.5	SW9010A	57-12-5	Cyanide, Total	0.716	U	MG/KG	N
SD2014-TF-A2	896614.907	624364.952	SD14TFA201FS	SED	FS	22-Apr-14	1	2	A209F	HLA0046	Percent Solids	37.7		PERCENT	Y
SD2014-TF-A2	896614.907	624364.952	SD14TFA201FS	SED	FS	22-Apr-14	1	2	E680	2051-24-3	Cl10-BZ#209	0.0663	U	MG/KG	N
SD2014-TF-A2	896614.907	624364.952	SD14TFA201FS	SED	FS	22-Apr-14	1	2	E680	25512-42-9	Dichlorobiphenyl (total)	0.0133	U	MG/KG	N
SD2014-TF-A2	896614.907	624364.952	SD14TFA201FS	SED	FS	22-Apr-14	1	2	E680	28655-71-2	Heptachlorobiphenyl (total)	0.0398	U	MG/KG	N
SD2014-TF-A2	896614.907	624364.952	SD14TFA201FS	SED	FS	22-Apr-14	1	2	E680	26601-64-9	Hexachlorobiphenyl (total)	0.0265	U	MG/KG	N
SD2014-TF-A2	896614.907	624364.952	SD14TFA201FS	SED	FS	22-Apr-14	1	2	E680	27323-18-8	Monochlorobiphenyl (total)	0.0133	U	MG/KG	N
SD2014-TF-A2	896614.907	624364.952	SD14TFA201FS	SED	FS	22-Apr-14	1	2	E680	53742-07-7	Nonachlorobiphenyl (total)	0.0663	U	MG/KG	N
SD2014-TF-A2	896614.907	624364.952	SD14TFA201FS	SED	FS	22-Apr-14	1	2	E680	55722-26-4	Octachlorobiphenyl (total)	0.0398	U	MG/KG	N
SD2014-TF-A2	896614.907	624364.952	SD14TFA201FS	SED	FS	22-Apr-14	1	2	E680	25429-29-2	Pentachlorobiphenyl (total)	0.0265	U	MG/KG	N
SD2014-TF-A2	896614.907	624364.952	SD14TFA201FS	SED	FS	22-Apr-14	1	2	E680	26914-33-0	Tetrachlorobiphenyl (total)	0.0265	U	MG/KG	N
SD2014-TF-A2	896614.907	624364.952	SD14TFA201FS	SED	FS	22-Apr-14	1	2	E680	HLA0482	Total Homolog (PCBs)	0.1658	U	MG/KG	N
SD2014-TF-A2	896614.907	624364.952	SD14TFA201FS	SED	FS	22-Apr-14	1	2	E680	25323-68-6	Trichlorobiphenyl (total)	0.0133	U	MG/KG	N
SD2014-TF-A2	896614.907	624364.952	SD14TFA201FS	SED	FS	22-Apr-14	1	2	LYDKHN	HLA0011	Total Organic Carbon	36400	J	MG/KG	Y
SD2014-TF-A2	896614.907	624364.952	SD14TFA201FS	SED	FS	22-Apr-14	1	2	SW6020	7440-36-0	Antimony	2.65	U	MG/KG	N
SD2014-TF-A2	896614.907	624364.952	SD14TFA201FS	SED	FS	22-Apr-14	1	2	SW6020	7440-38-2	Arsenic	19.4		MG/KG	Y
SD2014-TF-A2	896614.907	624364.952	SD14TFA201FS	SED	FS	22-Apr-14	1	2	SW6020	7440-43-9	Cadmium	12.2		MG/KG	Y
SD2014-TF-A2	896614.907	624364.952	SD14TFA201FS	SED	FS	22-Apr-14	1	2	SW6020	7440-47-3	Chromium	1350		MG/KG	Y
SD2014-TF-A2	896614.907	624364.952	SD14TFA201FS	SED	FS	22-Apr-14	1	2	SW6020	7440-50-8	Copper	3290		MG/KG	Y
SD2014-TF-A2	896614.907	624364.952	SD14TFA201FS	SED	FS	22-Apr-14	1	2	SW6020	HLA3024	ERM-Q (Metals)	2.897353017		NA	Y
SD2014-TF-A2	896614.907	624364.952	SD14TFA201FS	SED	FS	22-Apr-14	1	2	SW6020	7439-92-1	Lead	207		MG/KG	Y
SD2014-TF-A2	896614.907	624364.952	SD14TFA201FS	SED	FS	22-Apr-14	1	2	SW6020	7439-96-5	Manganese	696		MG/KG	Y
SD2014-TF-A2	896614.907	624364.952	SD14TFA201FS	SED	FS	22-Apr-14	1	2	SW6020	7440-02-0	Nickel	69.3		MG/KG	Y
SD2014-TF-A2	896614.907	624364.952	SD14TFA201FS	SED	FS	22-Apr-14	1	2	SW6020	7782-49-2	Selenium	2.65	U	MG/KG	N
SD2014-TF-A2	896614.907	624364.952	SD14TFA201FS	SED	FS	22-Apr-14	1	2	SW6020	7440-22-4	Silver	2.65	U	MG/KG	N
SD2014-TF-A2	896614.907	624364.952	SD14TFA201FS	SED	FS	22-Apr-14	1	2	SW6020	7440-28-0	Thallium	2.65	U	MG/KG	N
SD2014-TF-A2	896614.907	624364.952	SD14TFA201FS	SED	FS	22-Apr-14	1	2	SW6020	7440-66-6	Zinc	1290		MG/KG	Y
SD2014-TF-A2	896614.907	624364.952	SD14TFA201FS	SED	FS	22-Apr-14	1	2	SW8082	12674-11-2	Aroclor-1016	0.0663	UJ	MG/KG	N
SD2014-TF-A2	896614.907	624364.952	SD14TFA201FS	SED	FS	22-Apr-14	1	2	SW8082	11104-28-2	Aroclor-1221	0.0663	UJ	MG/KG	N
SD2014-TF-A2	896614.907	624364.952	SD14TFA201FS	SED	FS	22-Apr-14	1	2	SW8082	11141-16-5	Aroclor-1232	0.0663	UJ	MG/KG	N
SD2014-TF-A2	896614.907	624364.952	SD14TFA201FS	SED	FS	22-Apr-14	1	2	SW8082	53469-21-9	Aroclor-1242	0.0663	UJ	MG/KG	N

2014-2015 Sediment Analytical Data

SD2014-TF-A2	896614.907	624364.952	SD14TFA201FS	SED	FS	22-Apr-14	1	2	SW8082	12672-29-6	Aroclor-1248	0.0663	UJ	MG/KG	N
SD2014-TF-A2	896614.907	624364.952	SD14TFA201FS	SED	FS	22-Apr-14	1	2	SW8082	11097-69-1	Aroclor-1254	0.0663	UJ	MG/KG	N
SD2014-TF-A2	896614.907	624364.952	SD14TFA201FS	SED	FS	22-Apr-14	1	2	SW8082	11096-82-5	Aroclor-1260	0.0663	UJ	MG/KG	N
SD2014-TF-A2	896614.907	624364.952	SD14TFA201FS	SED	FS	22-Apr-14	1	2	SW8082	37324-23-5	Aroclor-1262	0.0663	UJ	MG/KG	N
SD2014-TF-A2	896614.907	624364.952	SD14TFA201FS	SED	FS	22-Apr-14	1	2	SW8082	11100-14-4	Aroclor-1268	0.0663	UJ	MG/KG	N
SD2014-TF-A2	896614.907	624364.952	SD14TFA201FS	SED	FS	22-Apr-14	1	2	SW8082	1336-36-3	PCB (total)	0.0663	UJ	MG/KG	N
SD2014-TF-A2	896614.907	624364.952	SD14TFA201FS	SED	FS	22-Apr-14	1	2	SW8270D	95-94-3	1,2,4,5-Tetrachlorobenzene	0.663	U	MG/KG	N
SD2014-TF-A2	896614.907	624364.952	SD14TFA201FS	SED	FS	22-Apr-14	1	2	SW8270D	120-82-1	1,2,4-Trichlorobenzene	0.663	U	MG/KG	N
SD2014-TF-A2	896614.907	624364.952	SD14TFA201FS	SED	FS	22-Apr-14	1	2	SW8270D	90-12-0	1-Methylnaphthalene	0.663	U	MG/KG	N
SD2014-TF-A2	896614.907	624364.952	SD14TFA201FS	SED	FS	22-Apr-14	1	2	SW8270D	108-60-1	2,2'-Dichlorodiisopropylether	0.663	U	MG/KG	N
SD2014-TF-A2	896614.907	624364.952	SD14TFA201FS	SED	FS	22-Apr-14	1	2	SW8270D	95-95-4	2,4,5-Trichlorophenol	0.663	U	MG/KG	N
SD2014-TF-A2	896614.907	624364.952	SD14TFA201FS	SED	FS	22-Apr-14	1	2	SW8270D	88-06-2	2,4,6-Trichlorophenol	0.663	U	MG/KG	N
SD2014-TF-A2	896614.907	624364.952	SD14TFA201FS	SED	FS	22-Apr-14	1	2	SW8270D	120-83-2	2,4-Dichlorophenol	0.663	U	MG/KG	N
SD2014-TF-A2	896614.907	624364.952	SD14TFA201FS	SED	FS	22-Apr-14	1	2	SW8270D	105-67-9	2,4-Dimethylphenol	0.663	U	MG/KG	N
SD2014-TF-A2	896614.907	624364.952	SD14TFA201FS	SED	FS	22-Apr-14	1	2	SW8270D	51-28-5	2,4-Dinitrophenol	1.33	U	MG/KG	N
SD2014-TF-A2	896614.907	624364.952	SD14TFA201FS	SED	FS	22-Apr-14	1	2	SW8270D	121-14-2	2,4-Dinitrotoluene	0.663	U	MG/KG	N
SD2014-TF-A2	896614.907	624364.952	SD14TFA201FS	SED	FS	22-Apr-14	1	2	SW8270D	606-20-2	2,6-Dinitrotoluene	0.663	U	MG/KG	N
SD2014-TF-A2	896614.907	624364.952	SD14TFA201FS	SED	FS	22-Apr-14	1	2	SW8270D	91-58-7	2-Chloronaphthalene	0.663	U	MG/KG	N
SD2014-TF-A2	896614.907	624364.952	SD14TFA201FS	SED	FS	22-Apr-14	1	2	SW8270D	95-57-8	2-Chlorophenol	0.663	U	MG/KG	N
SD2014-TF-A2	896614.907	624364.952	SD14TFA201FS	SED	FS	22-Apr-14	1	2	SW8270D	91-57-6	2-Methylnaphthalene	0.663	U	MG/KG	N
SD2014-TF-A2	896614.907	624364.952	SD14TFA201FS	SED	FS	22-Apr-14	1	2	SW8270D	95-48-7	2-Methylphenol	0.663	U	MG/KG	N
SD2014-TF-A2	896614.907	624364.952	SD14TFA201FS	SED	FS	22-Apr-14	1	2	SW8270D	88-74-4	2-Nitroaniline	0.663	U	MG/KG	N
SD2014-TF-A2	896614.907	624364.952	SD14TFA201FS	SED	FS	22-Apr-14	1	2	SW8270D	88-75-5	2-Nitrophenol	0.663	U	MG/KG	N
SD2014-TF-A2	896614.907	624364.952	SD14TFA201FS	SED	FS	22-Apr-14	1	2	SW8270D	15831-10-4	3 & 4 Methylphenol	0.663	U	MG/KG	N
SD2014-TF-A2	896614.907	624364.952	SD14TFA201FS	SED	FS	22-Apr-14	1	2	SW8270D	91-94-1	3,3'-Dichlorobenzidine	0.663	U	MG/KG	N
SD2014-TF-A2	896614.907	624364.952	SD14TFA201FS	SED	FS	22-Apr-14	1	2	SW8270D	99-09-2	3-Nitroaniline	0.663	U	MG/KG	N
SD2014-TF-A2	896614.907	624364.952	SD14TFA201FS	SED	FS	22-Apr-14	1	2	SW8270D	534-52-1	4,6-Dinitro-2-methylphenol	1.33	U	MG/KG	N
SD2014-TF-A2	896614.907	624364.952	SD14TFA201FS	SED	FS	22-Apr-14	1	2	SW8270D	101-55-3	4-Bromophenyl phenyl ether	0.663	U	MG/KG	N
SD2014-TF-A2	896614.907	624364.952	SD14TFA201FS	SED	FS	22-Apr-14	1	2	SW8270D	59-50-7	4-Chloro-3-methylphenol	0.663	U	MG/KG	N
SD2014-TF-A2	896614.907	624364.952	SD14TFA201FS	SED	FS	22-Apr-14	1	2	SW8270D	106-47-8	4-Chloroaniline	0.663	U	MG/KG	N
SD2014-TF-A2	896614.907	624364.952	SD14TFA201FS	SED	FS	22-Apr-14	1	2	SW8270D	7005-72-3	4-Chlorophenyl phenyl ether	0.663	U	MG/KG	N
SD2014-TF-A2	896614.907	624364.952	SD14TFA201FS	SED	FS	22-Apr-14	1	2	SW8270D	100-01-6	4-Nitroaniline	0.663	U	MG/KG	N
SD2014-TF-A2	896614.907	624364.952	SD14TFA201FS	SED	FS	22-Apr-14	1	2	SW8270D	100-02-7	4-Nitrophenol	0.663	U	MG/KG	N
SD2014-TF-A2	896614.907	624364.952	SD14TFA201FS	SED	FS	22-Apr-14	1	2	SW8270D	83-32-9	Acenaphthene	0.0663	U	MG/KG	N
SD2014-TF-A2	896614.907	624364.952	SD14TFA201FS	SED	FS	22-Apr-14	1	2	SW8270D	208-96-8	Acenaphthylene	0.0994	U	MG/KG	Y
SD2014-TF-A2	896614.907	624364.952	SD14TFA201FS	SED	FS	22-Apr-14	1	2	SW8270D	62-53-3	Aniline	0.663	U	MG/KG	N
SD2014-TF-A2	896614.907	624364.952	SD14TFA201FS	SED	FS	22-Apr-14	1	2	SW8270D	120-12-7	Anthracene	0.0663		MG/KG	Y
SD2014-TF-A2	896614.907	624364.952	SD14TFA201FS	SED	FS	22-Apr-14	1	2	SW8270D	56-55-3	Benzo(a)anthracene	0.239		MG/KG	Y
SD2014-TF-A2	896614.907	624364.952	SD14TFA201FS	SED	FS	22-Apr-14	1	2	SW8270D	50-32-8	Benzo(a)pyrene	0.202		MG/KG	Y
SD2014-TF-A2	896614.907	624364.952	SD14TFA201FS	SED	FS	22-Apr-14	1	2	SW8270D	205-99-2	Benzo(b)fluoranthene	0.272		MG/KG	Y
SD2014-TF-A2	896614.907	624364.952	SD14TFA201FS	SED	FS	22-Apr-14	1	2	SW8270D	191-24-2	Benzo(ghi)perylene	0.0696		MG/KG	Y
SD2014-TF-A2	896614.907	624364.952	SD14TFA201FS	SED	FS	22-Apr-14	1	2	SW8270D	207-08-9	Benzo(k)fluoranthene	0.179		MG/KG	Y
SD2014-TF-A2	896614.907	624364.952	SD14TFA201FS	SED	FS	22-Apr-14	1	2	SW8270D	111-91-1	Bis(2-Chloroethoxy)methane	0.663	U	MG/KG	N
SD2014-TF-A2	896614.907	624364.952	SD14TFA201FS	SED	FS	22-Apr-14	1	2	SW8270D	111-44-4	Bis(2-Chloroethyl)ether	0.663	U	MG/KG	N
SD2014-TF-A2	896614.907	624364.952	SD14TFA201FS	SED	FS	22-Apr-14	1	2	SW8270D	117-81-7	Bis(2-Ethylhexyl)phthalate	0.663	U	MG/KG	N
SD2014-TF-A2	896614.907	624364.952	SD14TFA201FS	SED	FS	22-Apr-14	1	2	SW8270D	85-68-7	Butylbenzylphthalate	0.663	U	MG/KG	N
SD2014-TF-A2	896614.907	624364.952	SD14TFA201FS	SED	FS	22-Apr-14	1	2	SW8270D	86-74-8	Carbazole	0.663	U	MG/KG	N
SD2014-TF-A2	896614.907	624364.952	SD14TFA201FS	SED	FS	22-Apr-14	1	2	SW8270D	218-01-9	Chrysene	0.202		MG/KG	Y
SD2014-TF-A2	896614.907	624364.952	SD14TFA201FS	SED	FS	22-Apr-14	1	2	SW8270D	84-74-2	Di-n-butylphthalate	0.663	U	MG/KG	N
SD2014-TF-A2	896614.907	624364.952	SD14TFA201FS	SED	FS	22-Apr-14	1	2	SW8270D	117-84-0	Di-n-octylphthalate	0.663	U	MG/KG	N
SD2014-TF-A2	896614.907	624364.952	SD14TFA201FS	SED	FS	22-Apr-14	1	2	SW8270D	53-70-3	Dibenz(a,h)anthracene	0.0663	U	MG/KG	N
SD2014-TF-A2	896614.907	624364.952	SD14TFA201FS	SED	FS	22-Apr-14	1	2	SW8270D	132-64-9	Dibenzofuran	0.663	U	MG/KG	N
SD2014-TF-A2	896614.907	624364.952	SD14TFA201FS	SED	FS	22-Apr-14	1	2	SW8270D	84-66-2	Diethylphthalate	0.663	U	MG/KG	N
SD2014-TF-A2	896614.907	624364.952	SD14TFA201FS	SED	FS	22-Apr-14	1	2	SW8270D	131-11-3	Dimethylphthalate	0.663	U	MG/KG	N
SD2014-TF-A2	896614.907	624364.952	SD14TFA201FS	SED	FS	22-Apr-14	1	2	SW8270D	206-44-0	Fluoranthene	0.371		MG/KG	Y
SD2014-TF-A2	896614.907	624364.952	SD14TFA201FS	SED	FS	22-Apr-14	1	2	SW8270D	86-73-7	Fluorene	0.0663	U	MG/KG	N
SD2014-TF-A2	896614.907	624364.952	SD14TFA201FS	SED	FS	22-Apr-14	1	2	SW8270D	118-74-1	Hexachlorobenzene	0.663	U	MG/KG	N
SD2014-TF-A2	896614.907	624364.952	SD14TFA201FS	SED	FS	22-Apr-14	1	2	SW8270D	87-68-3	Hexachlorobutadiene	0.663	U	MG/KG	N
SD2014-TF-A2	896614.907	624364.952	SD14TFA201FS	SED	FS	22-Apr-14	1	2	SW8270D	77-47-4	Hexachlorocyclopentadiene	0.663	UJ	MG/KG	N

2014-2015 Sediment Analytical Data

SD2014-TF-A2	896614.907	624364.952	SD14TFA201FS	SED	FS	22-Apr-14	1	2	SW8270D	67-72-1	Hexachloroethane	0.663	U	MG/KG	N
SD2014-TF-A2	896614.907	624364.952	SD14TFA201FS	SED	FS	22-Apr-14	1	2	SW8270D	193-39-5	Indeno(1,2,3-cd)pyrene	0.0762		MG/KG	Y
SD2014-TF-A2	896614.907	624364.952	SD14TFA201FS	SED	FS	22-Apr-14	1	2	SW8270D	78-59-1	Isophorone	0.663	U	MG/KG	N
SD2014-TF-A2	896614.907	624364.952	SD14TFA201FS	SED	FS	22-Apr-14	1	2	SW8270D	621-64-7	N-Nitrosodi-n-propylamine	0.663	U	MG/KG	N
SD2014-TF-A2	896614.907	624364.952	SD14TFA201FS	SED	FS	22-Apr-14	1	2	SW8270D	86-30-6	N-Nitrosodiphenylamine	0.663	U	MG/KG	N
SD2014-TF-A2	896614.907	624364.952	SD14TFA201FS	SED	FS	22-Apr-14	1	2	SW8270D	91-20-3	Naphthalene	0.0663	U	MG/KG	N
SD2014-TF-A2	896614.907	624364.952	SD14TFA201FS	SED	FS	22-Apr-14	1	2	SW8270D	98-95-3	Nitrobenzene	0.663	U	MG/KG	N
SD2014-TF-A2	896614.907	624364.952	SD14TFA201FS	SED	FS	22-Apr-14	1	2	SW8270D	82-68-8	Pentachloronitrobenzene	0.663	U	MG/KG	N
SD2014-TF-A2	896614.907	624364.952	SD14TFA201FS	SED	FS	22-Apr-14	1	2	SW8270D	87-86-5	Pentachlorophenol	0.663	U	MG/KG	N
SD2014-TF-A2	896614.907	624364.952	SD14TFA201FS	SED	FS	22-Apr-14	1	2	SW8270D	85-01-8	Phenanthrene	0.146		MG/KG	Y
SD2014-TF-A2	896614.907	624364.952	SD14TFA201FS	SED	FS	22-Apr-14	1	2	SW8270D	108-95-2	Phenol	0.663	U	MG/KG	N
SD2014-TF-A2	896614.907	624364.952	SD14TFA201FS	SED	FS	22-Apr-14	1	2	SW8270D	129-00-0	Pyrene	0.384		MG/KG	Y
SD2014-TF-A2	896614.907	624364.952	SD14TFA201FS	SED	FS	22-Apr-14	1	2	SW8270D	110-86-1	Pyridine	0.663	U	MG/KG	N
SD2014-TF-A2	896614.907	624364.952	SD14TFA201FS	SED	FS	22-Apr-14	1	2	SW9010A	57-12-5	Cyanide, Total	1.33	UJ	MG/KG	N
SD2014-TF-A2	896614.907	624364.952	SD14TFA202FS	SED	FS	03-Apr-15	2	3	8270SIM	HLA0440	Decachlorobiphenyl (total)	0.0005	U	MG/KG	
SD2014-TF-A2	896614.907	624364.952	SD14TFA202FS	SED	FS	03-Apr-15	2	3	8270SIM	25512-42-9	Dichlorobiphenyl (total)	0.0023	U	MG/KG	
SD2014-TF-A2	896614.907	624364.952	SD14TFA202FS	SED	FS	03-Apr-15	2	3	8270SIM	28655-71-2	Heptachlorobiphenyl (total)	0.0035	U	MG/KG	
SD2014-TF-A2	896614.907	624364.952	SD14TFA202FS	SED	FS	03-Apr-15	2	3	8270SIM	26601-64-9	Hexachlorobiphenyl (total)	0.0041	U	MG/KG	
SD2014-TF-A2	896614.907	624364.952	SD14TFA202FS	SED	FS	03-Apr-15	2	3	8270SIM	27323-18-8	Monochlorobiphenyl (total)	0.0009	U	MG/KG	
SD2014-TF-A2	896614.907	624364.952	SD14TFA202FS	SED	FS	03-Apr-15	2	3	8270SIM	53742-07-7	Nonachlorobiphenyl (total)	0.0009	U	MG/KG	
SD2014-TF-A2	896614.907	624364.952	SD14TFA202FS	SED	FS	03-Apr-15	2	3	8270SIM	55722-26-4	Octachlorobiphenyl (total)	0.0023	U	MG/KG	
SD2014-TF-A2	896614.907	624364.952	SD14TFA202FS	SED	FS	03-Apr-15	2	3	8270SIM	25429-29-2	Pentachlorobiphenyl (total)	0.0045	U	MG/KG	
SD2014-TF-A2	896614.907	624364.952	SD14TFA202FS	SED	FS	03-Apr-15	2	3	8270SIM	26914-33-0	Tetrachlorobiphenyl (total)	0.0041	U	MG/KG	
SD2014-TF-A2	896614.907	624364.952	SD14TFA202FS	SED	FS	03-Apr-15	2	3	8270SIM	HLA0482	Total Homolog (PCBs)	0.029	U	MG/KG	
SD2014-TF-A2	896614.907	624364.952	SD14TFA202FS	SED	FS	03-Apr-15	2	3	8270SIM	25323-68-6	Trichlorobiphenyl (total)	0.0023	U	MG/KG	
SD2014-TF-A2	896614.907	624364.952	SD14TFA202FS	SED	FS	03-Apr-15	2	3	SW 846 8270 SIM	83-32-9	Acenaphthene	0.01	U	MG/KG	
SD2014-TF-A2	896614.907	624364.952	SD14TFA202FS	SED	FS	03-Apr-15	2	3	SW 846 8270 SIM	208-96-8	Acenaphthylene	0.01	U	MG/KG	
SD2014-TF-A2	896614.907	624364.952	SD14TFA202FS	SED	FS	03-Apr-15	2	3	SW 846 8270 SIM	120-12-7	Anthracene	0.01	U	MG/KG	
SD2014-TF-A2	896614.907	624364.952	SD14TFA202FS	SED	FS	03-Apr-15	2	3	SW 846 8270 SIM	56-55-3	Benzo(a)anthracene	0.01	U	MG/KG	
SD2014-TF-A2	896614.907	624364.952	SD14TFA202FS	SED	FS	03-Apr-15	2	3	SW 846 8270 SIM	50-32-8	Benzo(a)pyrene	0.01	U	MG/KG	
SD2014-TF-A2	896614.907	624364.952	SD14TFA202FS	SED	FS	03-Apr-15	2	3	SW 846 8270 SIM	205-99-2	Benzo(b)fluoranthene	0.01	U	MG/KG	
SD2014-TF-A2	896614.907	624364.952	SD14TFA202FS	SED	FS	03-Apr-15	2	3	SW 846 8270 SIM	191-24-2	Benzo(ghi)perylene	0.01	U	MG/KG	
SD2014-TF-A2	896614.907	624364.952	SD14TFA202FS	SED	FS	03-Apr-15	2	3	SW 846 8270 SIM	207-08-9	Benzo(k)fluoranthene	0.01	U	MG/KG	
SD2014-TF-A2	896614.907	624364.952	SD14TFA202FS	SED	FS	03-Apr-15	2	3	SW 846 8270 SIM	218-01-9	Chrysene	0.01	U	MG/KG	
SD2014-TF-A2	896614.907	624364.952	SD14TFA202FS	SED	FS	03-Apr-15	2	3	SW 846 8270 SIM	53-70-3	Dibenz(a,h)anthracene	0.01	U	MG/KG	
SD2014-TF-A2	896614.907	624364.952	SD14TFA202FS	SED	FS	03-Apr-15	2	3	SW 846 8270 SIM	206-44-0	Fluoranthene	0.01	U	MG/KG	
SD2014-TF-A2	896614.907	624364.952	SD14TFA202FS	SED	FS	03-Apr-15	2	3	SW 846 8270 SIM	86-73-7	Fluorene	0.01	U	MG/KG	
SD2014-TF-A2	896614.907	624364.952	SD14TFA202FS	SED	FS	03-Apr-15	2	3	SW 846 8270 SIM	193-39-5	Indeno(1,2,3-cd)pyrene	0.01	U	MG/KG	
SD2014-TF-A2	896614.907	624364.952	SD14TFA202FS	SED	FS	03-Apr-15	2	3	SW 846 8270 SIM	91-20-3	Naphthalene	0.01	U	MG/KG	
SD2014-TF-A2	896614.907	624364.952	SD14TFA202FS	SED	FS	03-Apr-15	2	3	SW 846 8270 SIM	85-01-8	Phenanthrene	0.01	U	MG/KG	
SD2014-TF-A2	896614.907	624364.952	SD14TFA202FS	SED	FS	03-Apr-15	2	3	SW 846 8270 SIM	129-00-0	Pyrene	0.01	U	MG/KG	
SD2014-TF-A2	896614.907	624364.952	SD14TFA202FS	SED	FS	03-Apr-15	2	3	SW 846 8270/EPA 680	2051-24-3	Cl10-BZ#209	0.0001	U	MG/KG	
SD2014-TF-A2	896614.907	624364.952	SD14TFA202FS	SED	FS	03-Apr-15	2	3	SW 846 8270/EPA 680	34883-43-7	Cl2-BZ#8	0.0001	U	MG/KG	
SD2014-TF-A2	896614.907	624364.952	SD14TFA202FS	SED	FS	03-Apr-15	2	3	SW 846 8270/EPA 680	37680-65-2	Cl3-BZ#18	0.0001	U	MG/KG	
SD2014-TF-A2	896614.907	624364.952	SD14TFA202FS	SED	FS	03-Apr-15	2	3	SW 846 8270/EPA 680	7012-37-5	Cl3-BZ#28	0.0001	U	MG/KG	
SD2014-TF-A2	896614.907	624364.952	SD14TFA202FS	SED	FS	03-Apr-15	2	3	SW 846 8270/EPA 680	41464-39-5	Cl4-BZ#44	0.0001	U	MG/KG	
SD2014-TF-A2	896614.907	624364.952	SD14TFA202FS	SED	FS	03-Apr-15	2	3	SW 846 8270/EPA 680	41464-40-8	Cl4-BZ#49	0.0001	U	MG/KG	
SD2014-TF-A2	896614.907	624364.952	SD14TFA202FS	SED	FS	03-Apr-15	2	3	SW 846 8270/EPA 680	35693-99-3	Cl4-BZ#52	0.0001	U	MG/KG	
SD2014-TF-A2	896614.907	624364.952	SD14TFA202FS	SED	FS	03-Apr-15	2	3	SW 846 8270/EPA 680	32598-10-0	Cl4-BZ#66	0.0001	U	MG/KG	
SD2014-TF-A2	896614.907	624364.952	SD14TFA202FS	SED	FS	03-Apr-15	2	3	SW 846 8270/EPA 680	32598-13-3	Cl4-BZ#77	0.0001	U	MG/KG	
SD2014-TF-A2	896614.907	624364.952	SD14TFA202FS	SED	FS	03-Apr-15	2	3	SW 846 8270/EPA 680	37680-73-2	Cl5-BZ#101	0.0001	U	MG/KG	
SD2014-TF-A2	896614.907	624364.952	SD14TFA202FS	SED	FS	03-Apr-15	2	3	SW 846 8270/EPA 680	32598-14-4	Cl5-BZ#105	0.0001	U	MG/KG	
SD2014-TF-A2	896614.907	624364.952	SD14TFA202FS	SED	FS	03-Apr-15	2	3	SW 846 8270/EPA 680	31508-00-6	Cl5-BZ#118	0.0001	U	MG/KG	
SD2014-TF-A2	896614.907	624364.952	SD14TFA202FS	SED	FS	03-Apr-15	2	3	SW 846 8270/EPA 680	57465-28-8	Cl5-BZ#126	0.0001	U	MG/KG	
SD2014-TF-A2	896614.907	624364.952	SD14TFA202FS	SED	FS	03-Apr-15	2	3	SW 846 8270/EPA 680	38380-07-3	Cl5-BZ#128	0.0001	U	MG/KG	
SD2014-TF-A2	896614.907	624364.952	SD14TFA202FS	SED	FS	03-Apr-15	2	3	SW 846 8270/EPA 680	38380-02-8	Cl5-BZ#87	0.0001	U	MG/KG	
SD2014-TF-A2	896614.907	624364.952	SD14TFA202FS	SED	FS	03-Apr-15	2	3	SW 846 8270/EPA 680	35065-28-2	Cl6-BZ#138	0.0001	U	MG/KG	
SD2014-TF-A2	896614.907	624364.952	SD14TFA202FS	SED	FS	03-Apr-15	2	3	SW 846 8270/EPA 680	35065-27-1	Cl6-BZ#153	0.0001	U	MG/KG	
SD2014-TF-A2	896614.907	624364.952	SD14TFA202FS	SED	FS	03-Apr-15	2	3	SW 846 8270/EPA 680	35065-30-6	Cl6-BZ#170	0.0001	U	MG/KG	

2014-2015 Sediment Analytical Data

SD2014-TF-A2	896614.907	624364.952	SD14TFA202FS	SED	FS	03-Apr-15	2	3	SW 846 8270/EPA 680	35065-29-3	Cl7-BZ#180	0.0001	U	MG/KG	
SD2014-TF-A2	896614.907	624364.952	SD14TFA202FS	SED	FS	03-Apr-15	2	3	SW 846 8270/EPA 680	52663-69-1	Cl7-BZ#183	0.0001	U	MG/KG	
SD2014-TF-A2	896614.907	624364.952	SD14TFA202FS	SED	FS	03-Apr-15	2	3	SW 846 8270/EPA 680	74472-48-3	Cl7-BZ#184	0.0001	U	MG/KG	
SD2014-TF-A2	896614.907	624364.952	SD14TFA202FS	SED	FS	03-Apr-15	2	3	SW 846 8270/EPA 680	52663-68-0	Cl7-BZ#187	0.0001	U	MG/KG	
SD2014-TF-A2	896614.907	624364.952	SD14TFA202FS	SED	FS	03-Apr-15	2	3	SW 846 8270/EPA 680	52663-78-2	Cl8-BZ#195	0.0001	U	MG/KG	
SD2014-TF-A2	896614.907	624364.952	SD14TFA202FS	SED	FS	03-Apr-15	2	3	SW 846 8270/EPA 680	40186-72-9	Cl9-BZ#206	0.0001	U	MG/KG	
SD2014-TF-A2	896614.907	624364.952	SD14TFA202FS	SED	FS	03-Apr-15	2	3	SW846 3rd Ed. 6020	7440-38-2	Arsenic	5.6		MG/KG	Y
SD2014-TF-A2	896614.907	624364.952	SD14TFA202FS	SED	FS	03-Apr-15	2	3	SW846 3rd Ed. 6020	7440-43-9	Cadmium	0.5	U	MG/KG	
SD2014-TF-A2	896614.907	624364.952	SD14TFA202FS	SED	FS	03-Apr-15	2	3	SW846 3rd Ed. 6020	7440-47-3	Chromium	22	J	MG/KG	Y
SD2014-TF-A2	896614.907	624364.952	SD14TFA202FS	SED	FS	03-Apr-15	2	3	SW846 3rd Ed. 6020	7440-50-8	Copper	11.1		MG/KG	Y
SD2014-TF-A2	896614.907	624364.952	SD14TFA202FS	SED	FS	03-Apr-15	2	3	SW846 3rd Ed. 6020	HLA3024	ERM-Q (Metals)	0.105104208		NA	Y
SD2014-TF-A2	896614.907	624364.952	SD14TFA202FS	SED	FS	03-Apr-15	2	3	SW846 3rd Ed. 6020	7439-92-1	Lead	7.24		MG/KG	Y
SD2014-TF-A2	896614.907	624364.952	SD14TFA202FS	SED	FS	03-Apr-15	2	3	SW846 3rd Ed. 6020	7439-97-6	Mercury	0.05	U	MG/KG	
SD2014-TF-A2	896614.907	624364.952	SD14TFA202FS	SED	FS	03-Apr-15	2	3	SW846 3rd Ed. 6020	7440-02-0	Nickel	16		MG/KG	Y
SD2014-TF-A2	896614.907	624364.952	SD14TFA202FS	SED	FS	03-Apr-15	2	3	SW846 3rd Ed. 6020	7440-22-4	Silver	0.5	U	MG/KG	
SD2014-TF-A2	896614.907	624364.952	SD14TFA202FS	SED	FS	03-Apr-15	2	3	SW846 3rd Ed. 6020	7440-66-6	Zinc	53.2		MG/KG	Y
SD2014-TF-A2	896614.907	624364.952	SD14TFA202FS	SED	FS	03-Apr-15	2	3	SW846 8082	12674-11-2	Aroclor-1016	0.024	U	MG/KG	
SD2014-TF-A2	896614.907	624364.952	SD14TFA202FS	SED	FS	03-Apr-15	2	3	SW846 8082	11104-28-2	Aroclor-1221	0.024	U	MG/KG	
SD2014-TF-A2	896614.907	624364.952	SD14TFA202FS	SED	FS	03-Apr-15	2	3	SW846 8082	11141-16-5	Aroclor-1232	0.024	U	MG/KG	
SD2014-TF-A2	896614.907	624364.952	SD14TFA202FS	SED	FS	03-Apr-15	2	3	SW846 8082	53469-21-9	Aroclor-1242	0.024	U	MG/KG	
SD2014-TF-A2	896614.907	624364.952	SD14TFA202FS	SED	FS	03-Apr-15	2	3	SW846 8082	12672-29-6	Aroclor-1248	0.024	U	MG/KG	
SD2014-TF-A2	896614.907	624364.952	SD14TFA202FS	SED	FS	03-Apr-15	2	3	SW846 8082	11097-69-1	Aroclor-1254	0.024	U	MG/KG	
SD2014-TF-A2	896614.907	624364.952	SD14TFA202FS	SED	FS	03-Apr-15	2	3	SW846 8082	11096-82-5	Aroclor-1260	0.024	U	MG/KG	
SD2014-TF-A2	896614.907	624364.952	SD14TFA202FS	SED	FS	03-Apr-15	2	3	SW846 8082	37324-23-5	Aroclor-1262	0.024	U	MG/KG	
SD2014-TF-A2	896614.907	624364.952	SD14TFA202FS	SED	FS	03-Apr-15	2	3	SW846 8082	11100-14-4	Aroclor-1268	0.024	U	MG/KG	
SD2014-TF-A2	896614.907	624364.952	SD14TFA202FS	SED	FS	03-Apr-15	2	3	SW846 8082	HLA0392	Total Aroclor (CALC)	0.024	U	MG/KG	
SD2014-TF-A2	896614.907	624364.952	SD14TFA202FS	SED	FS	03-Apr-15	2	3	SW846 9060	HLA0011	Total Organic Carbon	6.8		PERCENT	Y
SD2014-TF-A3	896714.32	624538.275	SD14TFA300FS	SED	FS	23-Apr-14	0	0.5	A209F	HLA0046	Percent Solids	99.1		PERCENT	Y
SD2014-TF-A3	896714.32	624538.275	SD14TFA300FS	SED	FS	23-Apr-14	0	0.5	E680	2051-24-3	Cl10-BZ#209	0.0252	U	MG/KG	N
SD2014-TF-A3	896714.32	624538.275	SD14TFA300FS	SED	FS	23-Apr-14	0	0.5	E680	25512-42-9	Dichlorobiphenyl (total)	0.00505	U	MG/KG	N
SD2014-TF-A3	896714.32	624538.275	SD14TFA300FS	SED	FS	23-Apr-14	0	0.5	E680	28655-71-2	Heptachlorobiphenyl (total)	0.0151	U	MG/KG	N
SD2014-TF-A3	896714.32	624538.275	SD14TFA300FS	SED	FS	23-Apr-14	0	0.5	E680	26601-64-9	Hexachlorobiphenyl (total)	0.0101	U	MG/KG	N
SD2014-TF-A3	896714.32	624538.275	SD14TFA300FS	SED	FS	23-Apr-14	0	0.5	E680	27323-18-8	Monochlorobiphenyl (total)	0.00505	U	MG/KG	N
SD2014-TF-A3	896714.32	624538.275	SD14TFA300FS	SED	FS	23-Apr-14	0	0.5	E680	53742-07-7	Nonachlorobiphenyl (total)	0.0252	U	MG/KG	N
SD2014-TF-A3	896714.32	624538.275	SD14TFA300FS	SED	FS	23-Apr-14	0	0.5	E680	55722-26-4	Octachlorobiphenyl (total)	0.0151	U	MG/KG	N
SD2014-TF-A3	896714.32	624538.275	SD14TFA300FS	SED	FS	23-Apr-14	0	0.5	E680	25429-29-2	Pentachlorobiphenyl (total)	0.0101	U	MG/KG	N
SD2014-TF-A3	896714.32	624538.275	SD14TFA300FS	SED	FS	23-Apr-14	0	0.5	E680	26914-33-0	Tetrachlorobiphenyl (total)	0.0101	U	MG/KG	N
SD2014-TF-A3	896714.32	624538.275	SD14TFA300FS	SED	FS	23-Apr-14	0	0.5	E680	HLA0482	Total Homolog (PCBs)	0.0767		MG/KG	Y
SD2014-TF-A3	896714.32	624538.275	SD14TFA300FS	SED	FS	23-Apr-14	0	0.5	E680	25323-68-6	Trichlorobiphenyl (total)	0.0162		MG/KG	Y
SD2014-TF-A3	896714.32	624538.275	SD14TFA300FS	SED	FS	23-Apr-14	0	0.5	EPA/600/M4//82/020	1332-21-4	Asbestos, Total	0.5	U	PERCENT	N
SD2014-TF-A3	896714.32	624538.275	SD14TFA300FS	SED	FS	23-Apr-14	0	0.5	LYDKHN	HLA0011	Total Organic Carbon	40300		MG/KG	Y
SD2014-TF-A3	896714.32	624538.275	SD14TFA300FS	SED	FS	23-Apr-14	0	0.5	SW6020	7440-36-0	Antimony	1.01	U	MG/KG	N
SD2014-TF-A3	896714.32	624538.275	SD14TFA300FS	SED	FS	23-Apr-14	0	0.5	SW6020	7440-38-2	Arsenic	5.19		MG/KG	Y
SD2014-TF-A3	896714.32	624538.275	SD14TFA300FS	SED	FS	23-Apr-14	0	0.5	SW6020	7440-43-9	Cadmium	1.6		MG/KG	Y
SD2014-TF-A3	896714.32	624538.275	SD14TFA300FS	SED	FS	23-Apr-14	0	0.5	SW6020	7440-47-3	Chromium	177		MG/KG	Y
SD2014-TF-A3	896714.32	624538.275	SD14TFA300FS	SED	FS	23-Apr-14	0	0.5	SW6020	7440-50-8	Copper	637		MG/KG	Y
SD2014-TF-A3	896714.32	624538.275	SD14TFA300FS	SED	FS	23-Apr-14	0	0.5	SW6020	HLA3024	ERM-Q (Metals)	0.56027144		NA	Y
SD2014-TF-A3	896714.32	624538.275	SD14TFA300FS	SED	FS	23-Apr-14	0	0.5	SW6020	7439-92-1	Lead	60.7		MG/KG	Y
SD2014-TF-A3	896714.32	624538.275	SD14TFA300FS	SED	FS	23-Apr-14	0	0.5	SW6020	7439-96-5	Manganese	193		MG/KG	Y
SD2014-TF-A3	896714.32	624538.275	SD14TFA300FS	SED	FS	23-Apr-14	0	0.5	SW6020	7440-02-0	Nickel	18.3		MG/KG	Y
SD2014-TF-A3	896714.32	624538.275	SD14TFA300FS	SED	FS	23-Apr-14	0	0.5	SW6020	7782-49-2	Selenium	1.11		MG/KG	Y
SD2014-TF-A3	896714.32	624538.275	SD14TFA300FS	SED	FS	23-Apr-14	0	0.5	SW6020	7440-22-4	Silver	1.01	U	MG/KG	N
SD2014-TF-A3	896714.32	624538.275	SD14TFA300FS	SED	FS	23-Apr-14	0	0.5	SW6020	7440-28-0	Thallium	1.01	U	MG/KG	N
SD2014-TF-A3	896714.32	624538.275	SD14TFA300FS	SED	FS	23-Apr-14	0	0.5	SW6020	7440-66-6	Zinc	260		MG/KG	Y
SD2014-TF-A3	896714.32	624538.275	SD14TFA300FS	SED	FS	23-Apr-14	0	0.5	SW7471	7439-97-6	Mercury	0.0333	U	MG/KG	N
SD2014-TF-A3	896714.32	624538.275	SD14TFA300FS	SED	FS	23-Apr-14	0	0.5	SW8082	12674-11-2	Aroclor-1016	0.0252	UJ	MG/KG	N
SD2014-TF-A3	896714.32	624538.275	SD14TFA300FS	SED	FS	23-Apr-14	0	0.5	SW8082	11104-28-2	Aroclor-1221	0.0252	UJ	MG/KG	N
SD2014-TF-A3	896714.32	624538.275	SD14TFA300FS	SED	FS	23-Apr-14	0	0.5	SW8082	11141-16-5	Aroclor-1232	0.0252	UJ	MG/KG	N
SD2014-TF-A3	896714.32	624538.275	SD14TFA300FS	SED	FS	23-Apr-14	0	0.5	SW8082	53469-21-9	Aroclor-1242	0.0252	UJ	MG/KG	N

2014-2015 Sediment Analytical Data

SD2014-TF-A3	896714.32	624538.275	SD14TFA300FS	SED	FS	23-Apr-14	0	0.5	SW8082	12672-29-6	Aroclor-1248	0.0252	UJ	MG/KG	N
SD2014-TF-A3	896714.32	624538.275	SD14TFA300FS	SED	FS	23-Apr-14	0	0.5	SW8082	11097-69-1	Aroclor-1254	0.0252	UJ	MG/KG	N
SD2014-TF-A3	896714.32	624538.275	SD14TFA300FS	SED	FS	23-Apr-14	0	0.5	SW8082	11096-82-5	Aroclor-1260	0.0252	UJ	MG/KG	N
SD2014-TF-A3	896714.32	624538.275	SD14TFA300FS	SED	FS	23-Apr-14	0	0.5	SW8082	37324-23-5	Aroclor-1262	0.0252	UJ	MG/KG	N
SD2014-TF-A3	896714.32	624538.275	SD14TFA300FS	SED	FS	23-Apr-14	0	0.5	SW8082	11100-14-4	Aroclor-1268	0.0252	UJ	MG/KG	N
SD2014-TF-A3	896714.32	624538.275	SD14TFA300FS	SED	FS	23-Apr-14	0	0.5	SW8082	1336-36-3	PCB (total)	0.0252	UJ	MG/KG	N
SD2014-TF-A3	896714.32	624538.275	SD14TFA300FS	SED	FS	23-Apr-14	0	0.5	SW8270	95-94-3	1,2,4,5-Tetrachlorobenzene	0.252	U	MG/KG	N
SD2014-TF-A3	896714.32	624538.275	SD14TFA300FS	SED	FS	23-Apr-14	0	0.5	SW8270	120-82-1	1,2,4-Trichlorobenzene	0.252	UJ	MG/KG	N
SD2014-TF-A3	896714.32	624538.275	SD14TFA300FS	SED	FS	23-Apr-14	0	0.5	SW8270	90-12-0	1-Methylnaphthalene	0.252	U	MG/KG	N
SD2014-TF-A3	896714.32	624538.275	SD14TFA300FS	SED	FS	23-Apr-14	0	0.5	SW8270	108-60-1	2,2'-Dichlorodiisopropylether	0.252	UJ	MG/KG	N
SD2014-TF-A3	896714.32	624538.275	SD14TFA300FS	SED	FS	23-Apr-14	0	0.5	SW8270	95-95-4	2,4,5-Trichlorophenol	0.252	U	MG/KG	N
SD2014-TF-A3	896714.32	624538.275	SD14TFA300FS	SED	FS	23-Apr-14	0	0.5	SW8270	88-06-2	2,4,6-Trichlorophenol	0.252	U	MG/KG	N
SD2014-TF-A3	896714.32	624538.275	SD14TFA300FS	SED	FS	23-Apr-14	0	0.5	SW8270	120-83-2	2,4-Dichlorophenol	0.252	U	MG/KG	N
SD2014-TF-A3	896714.32	624538.275	SD14TFA300FS	SED	FS	23-Apr-14	0	0.5	SW8270	105-67-9	2,4-Dimethylphenol	0.252	U	MG/KG	N
SD2014-TF-A3	896714.32	624538.275	SD14TFA300FS	SED	FS	23-Apr-14	0	0.5	SW8270	51-28-5	2,4-Dinitrophenol	0.505	UJ	MG/KG	N
SD2014-TF-A3	896714.32	624538.275	SD14TFA300FS	SED	FS	23-Apr-14	0	0.5	SW8270	121-14-2	2,4-Dinitrotoluene	0.252	U	MG/KG	N
SD2014-TF-A3	896714.32	624538.275	SD14TFA300FS	SED	FS	23-Apr-14	0	0.5	SW8270	606-20-2	2,6-Dinitrotoluene	0.252	U	MG/KG	N
SD2014-TF-A3	896714.32	624538.275	SD14TFA300FS	SED	FS	23-Apr-14	0	0.5	SW8270	91-58-7	2-Chloronaphthalene	0.252	U	MG/KG	N
SD2014-TF-A3	896714.32	624538.275	SD14TFA300FS	SED	FS	23-Apr-14	0	0.5	SW8270	95-57-8	2-Chlorophenol	0.252	UJ	MG/KG	N
SD2014-TF-A3	896714.32	624538.275	SD14TFA300FS	SED	FS	23-Apr-14	0	0.5	SW8270	91-57-6	2-Methylnaphthalene	0.252	U	MG/KG	N
SD2014-TF-A3	896714.32	624538.275	SD14TFA300FS	SED	FS	23-Apr-14	0	0.5	SW8270	95-48-7	2-Methylphenol	0.252	U	MG/KG	N
SD2014-TF-A3	896714.32	624538.275	SD14TFA300FS	SED	FS	23-Apr-14	0	0.5	SW8270	88-74-4	2-Nitroaniline	0.252	U	MG/KG	N
SD2014-TF-A3	896714.32	624538.275	SD14TFA300FS	SED	FS	23-Apr-14	0	0.5	SW8270	88-75-5	2-Nitrophenol	0.252	U	MG/KG	N
SD2014-TF-A3	896714.32	624538.275	SD14TFA300FS	SED	FS	23-Apr-14	0	0.5	SW8270	15831-10-4	3 & 4 Methylphenol	0.252	U	MG/KG	N
SD2014-TF-A3	896714.32	624538.275	SD14TFA300FS	SED	FS	23-Apr-14	0	0.5	SW8270	91-94-1	3,3'-Dichlorobenzidine	0.252	U	MG/KG	N
SD2014-TF-A3	896714.32	624538.275	SD14TFA300FS	SED	FS	23-Apr-14	0	0.5	SW8270	99-09-2	3-Nitroaniline	0.252	U	MG/KG	N
SD2014-TF-A3	896714.32	624538.275	SD14TFA300FS	SED	FS	23-Apr-14	0	0.5	SW8270	534-52-1	4,6-Dinitro-2-methylphenol	0.505	U	MG/KG	N
SD2014-TF-A3	896714.32	624538.275	SD14TFA300FS	SED	FS	23-Apr-14	0	0.5	SW8270	101-55-3	4-Bromophenyl phenyl ether	0.252	U	MG/KG	N
SD2014-TF-A3	896714.32	624538.275	SD14TFA300FS	SED	FS	23-Apr-14	0	0.5	SW8270	59-50-7	4-Chloro-3-methylphenol	0.252	U	MG/KG	N
SD2014-TF-A3	896714.32	624538.275	SD14TFA300FS	SED	FS	23-Apr-14	0	0.5	SW8270	106-47-8	4-Chloroaniline	0.252	U	MG/KG	N
SD2014-TF-A3	896714.32	624538.275	SD14TFA300FS	SED	FS	23-Apr-14	0	0.5	SW8270	7005-72-3	4-Chlorophenyl phenyl ether	0.252	U	MG/KG	N
SD2014-TF-A3	896714.32	624538.275	SD14TFA300FS	SED	FS	23-Apr-14	0	0.5	SW8270	100-01-6	4-Nitroaniline	0.252	U	MG/KG	N
SD2014-TF-A3	896714.32	624538.275	SD14TFA300FS	SED	FS	23-Apr-14	0	0.5	SW8270	100-02-7	4-Nitrophenol	0.252	U	MG/KG	N
SD2014-TF-A3	896714.32	624538.275	SD14TFA300FS	SED	FS	23-Apr-14	0	0.5	SW8270	62-53-3	Aniline	0.252	UJ	MG/KG	N
SD2014-TF-A3	896714.32	624538.275	SD14TFA300FS	SED	FS	23-Apr-14	0	0.5	SW8270	111-91-1	Bis(2-Chloroethoxy)methane	0.252	U	MG/KG	N
SD2014-TF-A3	896714.32	624538.275	SD14TFA300FS	SED	FS	23-Apr-14	0	0.5	SW8270	111-44-4	Bis(2-Chloroethyl)ether	0.252	UJ	MG/KG	N
SD2014-TF-A3	896714.32	624538.275	SD14TFA300FS	SED	FS	23-Apr-14	0	0.5	SW8270	117-81-7	Bis(2-Ethylhexyl)phthalate	0.252	U	MG/KG	N
SD2014-TF-A3	896714.32	624538.275	SD14TFA300FS	SED	FS	23-Apr-14	0	0.5	SW8270	85-68-7	Butylbenzylphthalate	0.252	U	MG/KG	N
SD2014-TF-A3	896714.32	624538.275	SD14TFA300FS	SED	FS	23-Apr-14	0	0.5	SW8270	86-74-8	Carbazole	0.252	U	MG/KG	N
SD2014-TF-A3	896714.32	624538.275	SD14TFA300FS	SED	FS	23-Apr-14	0	0.5	SW8270	84-74-2	Di-n-butylphthalate	0.252	U	MG/KG	N
SD2014-TF-A3	896714.32	624538.275	SD14TFA300FS	SED	FS	23-Apr-14	0	0.5	SW8270	117-84-0	Di-n-octylphthalate	0.252	U	MG/KG	N
SD2014-TF-A3	896714.32	624538.275	SD14TFA300FS	SED	FS	23-Apr-14	0	0.5	SW8270	132-64-9	Dibenzofuran	0.252	U	MG/KG	N
SD2014-TF-A3	896714.32	624538.275	SD14TFA300FS	SED	FS	23-Apr-14	0	0.5	SW8270	84-66-2	Diethylphthalate	0.252	U	MG/KG	N
SD2014-TF-A3	896714.32	624538.275	SD14TFA300FS	SED	FS	23-Apr-14	0	0.5	SW8270	131-11-3	Dimethylphthalate	0.252	U	MG/KG	N
SD2014-TF-A3	896714.32	624538.275	SD14TFA300FS	SED	FS	23-Apr-14	0	0.5	SW8270	118-74-1	Hexachlorobenzene	0.252	U	MG/KG	N
SD2014-TF-A3	896714.32	624538.275	SD14TFA300FS	SED	FS	23-Apr-14	0	0.5	SW8270	87-68-3	Hexachlorobutadiene	0.252	UJ	MG/KG	N
SD2014-TF-A3	896714.32	624538.275	SD14TFA300FS	SED	FS	23-Apr-14	0	0.5	SW8270	77-47-4	Hexachlorocyclopentadiene	0.252	UJ	MG/KG	N
SD2014-TF-A3	896714.32	624538.275	SD14TFA300FS	SED	FS	23-Apr-14	0	0.5	SW8270	67-72-1	Hexachloroethane		R	MG/KG	N
SD2014-TF-A3	896714.32	624538.275	SD14TFA300FS	SED	FS	23-Apr-14	0	0.5	SW8270	78-59-1	Isophorone	0.252	U	MG/KG	N
SD2014-TF-A3	896714.32	624538.275	SD14TFA300FS	SED	FS	23-Apr-14	0	0.5	SW8270	621-64-7	N-Nitrosodi-n-propylamine	0.252	U	MG/KG	N
SD2014-TF-A3	896714.32	624538.275	SD14TFA300FS	SED	FS	23-Apr-14	0	0.5	SW8270	86-30-6	N-Nitrosodiphenylamine	0.252	U	MG/KG	N
SD2014-TF-A3	896714.32	624538.275	SD14TFA300FS	SED	FS	23-Apr-14	0	0.5	SW8270	98-95-3	Nitrobenzene	0.252	UJ	MG/KG	N
SD2014-TF-A3	896714.32	624538.275	SD14TFA300FS	SED	FS	23-Apr-14	0	0.5	SW8270	82-68-8	Pentachloronitrobenzene	0.252	U	MG/KG	N
SD2014-TF-A3	896714.32	624538.275	SD14TFA300FS	SED	FS	23-Apr-14	0	0.5	SW8270	87-86-5	Pentachlorophenol	0.252	U	MG/KG	N
SD2014-TF-A3	896714.32	624538.275	SD14TFA300FS	SED	FS	23-Apr-14	0	0.5	SW8270	108-95-2	Phenol	0.252	U	MG/KG	N
SD2014-TF-A3	896714.32	624538.275	SD14TFA300FS	SED	FS	23-Apr-14	0	0.5	SW8270	110-86-1	Pyridine		R	MG/KG	N
SD2014-TF-A3	896714.32	624538.275	SD14TFA300FS	SED	FS	23-Apr-14	0	0.5	SW8270C	83-32-9	Acenaphthene	0.0101	UJ	MG/KG	N
SD2014-TF-A3	896714.32	624538.275	SD14TFA300FS	SED	FS	23-Apr-14	0	0.5	SW8270C	208-96-8	Acenaphthylene	0.0192	J	MG/KG	Y
SD2014-TF-A3	896714.32	624538.275	SD14TFA300FS	SED	FS	23-Apr-14	0	0.5	SW8270C	120-12-7	Anthracene	0.0273		MG/KG	Y

2014-2015 Sediment Analytical Data

SD2014-TF-A3	896714.32	624538.275	SD14TFA300FS	SED	FS	23-Apr-14	0	0.5	SW8270C	56-55-3	Benzo(a)anthracene	0.0419		MG/KG	Y
SD2014-TF-A3	896714.32	624538.275	SD14TFA300FS	SED	FS	23-Apr-14	0	0.5	SW8270C	50-32-8	Benzo(a)pyrene	0.057		MG/KG	Y
SD2014-TF-A3	896714.32	624538.275	SD14TFA300FS	SED	FS	23-Apr-14	0	0.5	SW8270C	205-99-2	Benzo(b)fluoranthene	0.0384		MG/KG	Y
SD2014-TF-A3	896714.32	624538.275	SD14TFA300FS	SED	FS	23-Apr-14	0	0.5	SW8270C	191-24-2	Benzo(ghi)perylene	0.0318		MG/KG	Y
SD2014-TF-A3	896714.32	624538.275	SD14TFA300FS	SED	FS	23-Apr-14	0	0.5	SW8270C	207-08-9	Benzo(k)fluoranthene	0.0621		MG/KG	Y
SD2014-TF-A3	896714.32	624538.275	SD14TFA300FS	SED	FS	23-Apr-14	0	0.5	SW8270C	218-01-9	Chrysene	0.0495		MG/KG	Y
SD2014-TF-A3	896714.32	624538.275	SD14TFA300FS	SED	FS	23-Apr-14	0	0.5	SW8270C	53-70-3	Dibenz(a,h)anthracene	0.0141		MG/KG	Y
SD2014-TF-A3	896714.32	624538.275	SD14TFA300FS	SED	FS	23-Apr-14	0	0.5	SW8270C	206-44-0	Fluoranthene	0.0742		MG/KG	Y
SD2014-TF-A3	896714.32	624538.275	SD14TFA300FS	SED	FS	23-Apr-14	0	0.5	SW8270C	86-73-7	Fluorene	0.0101	U	MG/KG	N
SD2014-TF-A3	896714.32	624538.275	SD14TFA300FS	SED	FS	23-Apr-14	0	0.5	SW8270C	193-39-5	Indeno(1,2,3-cd)pyrene	0.0288		MG/KG	Y
SD2014-TF-A3	896714.32	624538.275	SD14TFA300FS	SED	FS	23-Apr-14	0	0.5	SW8270C	91-20-3	Naphthalene	0.0116	J	MG/KG	Y
SD2014-TF-A3	896714.32	624538.275	SD14TFA300FS	SED	FS	23-Apr-14	0	0.5	SW8270C	85-01-8	Phenanthrene	0.0338		MG/KG	Y
SD2014-TF-A3	896714.32	624538.275	SD14TFA300FS	SED	FS	23-Apr-14	0	0.5	SW8270C	129-00-0	Pyrene	0.0979		MG/KG	Y
SD2014-TF-A3	896714.32	624538.275	SD14TFA300FS	SED	FS	23-Apr-14	0	0.5	SW9010A	57-12-5	Cyanide, Total	0.505	U	MG/KG	N
SD2014-TF-A3	896714.32	624538.275	SD14TFA301FS	SED	FS	23-Apr-14	1	2	A209F	HLA0046	Percent Solids	49.8		PERCENT	Y
SD2014-TF-A3	896714.32	624538.275	SD14TFA301FS	SED	FS	23-Apr-14	1	2	E680	2051-24-3	Cl10-BZ#209	0.0502	U	MG/KG	N
SD2014-TF-A3	896714.32	624538.275	SD14TFA301FS	SED	FS	23-Apr-14	1	2	E680	25512-42-9	Dichlorobiphenyl (total)	0.01	U	MG/KG	N
SD2014-TF-A3	896714.32	624538.275	SD14TFA301FS	SED	FS	23-Apr-14	1	2	E680	28655-71-2	Heptachlorobiphenyl (total)	0.0301	U	MG/KG	N
SD2014-TF-A3	896714.32	624538.275	SD14TFA301FS	SED	FS	23-Apr-14	1	2	E680	26601-64-9	Hexachlorobiphenyl (total)	0.0201	U	MG/KG	N
SD2014-TF-A3	896714.32	624538.275	SD14TFA301FS	SED	FS	23-Apr-14	1	2	E680	27323-18-8	Monochlorobiphenyl (total)	0.01	U	MG/KG	N
SD2014-TF-A3	896714.32	624538.275	SD14TFA301FS	SED	FS	23-Apr-14	1	2	E680	53742-07-7	Nonachlorobiphenyl (total)	0.0502	U	MG/KG	N
SD2014-TF-A3	896714.32	624538.275	SD14TFA301FS	SED	FS	23-Apr-14	1	2	E680	55722-26-4	Octachlorobiphenyl (total)	0.0301	U	MG/KG	N
SD2014-TF-A3	896714.32	624538.275	SD14TFA301FS	SED	FS	23-Apr-14	1	2	E680	25429-29-2	Pentachlorobiphenyl (total)	0.0201	U	MG/KG	N
SD2014-TF-A3	896714.32	624538.275	SD14TFA301FS	SED	FS	23-Apr-14	1	2	E680	26914-33-0	Tetrachlorobiphenyl (total)	0.0201	U	MG/KG	N
SD2014-TF-A3	896714.32	624538.275	SD14TFA301FS	SED	FS	23-Apr-14	1	2	E680	HLA0482	Total Homolog (PCBs)	0.12545	U	MG/KG	N
SD2014-TF-A3	896714.32	624538.275	SD14TFA301FS	SED	FS	23-Apr-14	1	2	E680	25323-68-6	Trichlorobiphenyl (total)	0.01	U	MG/KG	N
SD2014-TF-A3	896714.32	624538.275	SD14TFA301FS	SED	FS	23-Apr-14	1	2	LYDKHN	HLA0011	Total Organic Carbon	19400	J	MG/KG	Y
SD2014-TF-A3	896714.32	624538.275	SD14TFA301FS	SED	FS	23-Apr-14	1	2	SW6020	7440-36-0	Antimony	2.01	U	MG/KG	N
SD2014-TF-A3	896714.32	624538.275	SD14TFA301FS	SED	FS	23-Apr-14	1	2	SW6020	7440-38-2	Arsenic	6.85		MG/KG	Y
SD2014-TF-A3	896714.32	624538.275	SD14TFA301FS	SED	FS	23-Apr-14	1	2	SW6020	7440-43-9	Cadmium	1.13		MG/KG	Y
SD2014-TF-A3	896714.32	624538.275	SD14TFA301FS	SED	FS	23-Apr-14	1	2	SW6020	7440-47-3	Chromium	107		MG/KG	Y
SD2014-TF-A3	896714.32	624538.275	SD14TFA301FS	SED	FS	23-Apr-14	1	2	SW6020	7440-50-8	Copper	272		MG/KG	Y
SD2014-TF-A3	896714.32	624538.275	SD14TFA301FS	SED	FS	23-Apr-14	1	2	SW6020	HLA3024	ERM-Q (Metals)	0.363151004		NA	Y
SD2014-TF-A3	896714.32	624538.275	SD14TFA301FS	SED	FS	23-Apr-14	1	2	SW6020	7439-92-1	Lead	29.5		MG/KG	Y
SD2014-TF-A3	896714.32	624538.275	SD14TFA301FS	SED	FS	23-Apr-14	1	2	SW6020	7439-96-5	Manganese	420		MG/KG	Y
SD2014-TF-A3	896714.32	624538.275	SD14TFA301FS	SED	FS	23-Apr-14	1	2	SW6020	7440-02-0	Nickel	27.6		MG/KG	Y
SD2014-TF-A3	896714.32	624538.275	SD14TFA301FS	SED	FS	23-Apr-14	1	2	SW6020	7782-49-2	Selenium	2.01	U	MG/KG	N
SD2014-TF-A3	896714.32	624538.275	SD14TFA301FS	SED	FS	23-Apr-14	1	2	SW6020	7440-22-4	Silver	2.01	U	MG/KG	N
SD2014-TF-A3	896714.32	624538.275	SD14TFA301FS	SED	FS	23-Apr-14	1	2	SW6020	7440-28-0	Thallium	2.01	U	MG/KG	N
SD2014-TF-A3	896714.32	624538.275	SD14TFA301FS	SED	FS	23-Apr-14	1	2	SW6020	7440-66-6	Zinc	185		MG/KG	Y
SD2014-TF-A3	896714.32	624538.275	SD14TFA301FS	SED	FS	23-Apr-14	1	2	SW8082	12674-11-2	Aroclor-1016	0.0502	UJ	MG/KG	N
SD2014-TF-A3	896714.32	624538.275	SD14TFA301FS	SED	FS	23-Apr-14	1	2	SW8082	11104-28-2	Aroclor-1221	0.0502	UJ	MG/KG	N
SD2014-TF-A3	896714.32	624538.275	SD14TFA301FS	SED	FS	23-Apr-14	1	2	SW8082	11141-16-5	Aroclor-1232	0.0502	UJ	MG/KG	N
SD2014-TF-A3	896714.32	624538.275	SD14TFA301FS	SED	FS	23-Apr-14	1	2	SW8082	53469-21-9	Aroclor-1242	0.0502	UJ	MG/KG	N
SD2014-TF-A3	896714.32	624538.275	SD14TFA301FS	SED	FS	23-Apr-14	1	2	SW8082	12672-29-6	Aroclor-1248	0.0502	UJ	MG/KG	N
SD2014-TF-A3	896714.32	624538.275	SD14TFA301FS	SED	FS	23-Apr-14	1	2	SW8082	11097-69-1	Aroclor-1254	0.0502	UJ	MG/KG	N
SD2014-TF-A3	896714.32	624538.275	SD14TFA301FS	SED	FS	23-Apr-14	1	2	SW8082	11096-82-5	Aroclor-1260	0.0502	UJ	MG/KG	N
SD2014-TF-A3	896714.32	624538.275	SD14TFA301FS	SED	FS	23-Apr-14	1	2	SW8082	37324-23-5	Aroclor-1262	0.0502	UJ	MG/KG	N
SD2014-TF-A3	896714.32	624538.275	SD14TFA301FS	SED	FS	23-Apr-14	1	2	SW8082	11100-14-4	Aroclor-1268	0.0502	UJ	MG/KG	N
SD2014-TF-A3	896714.32	624538.275	SD14TFA301FS	SED	FS	23-Apr-14	1	2	SW8082	1336-36-3	PCB (total)	0.0502	UJ	MG/KG	N
SD2014-TF-A3	896714.32	624538.275	SD14TFA301FS	SED	FS	23-Apr-14	1	2	SW8270D	95-94-3	1,2,4,5-Tetrachlorobenzene	0.501	U	MG/KG	N
SD2014-TF-A3	896714.32	624538.275	SD14TFA301FS	SED	FS	23-Apr-14	1	2	SW8270D	120-82-1	1,2,4-Trichlorobenzene	0.501	U	MG/KG	N
SD2014-TF-A3	896714.32	624538.275	SD14TFA301FS	SED	FS	23-Apr-14	1	2	SW8270D	90-12-0	1-Methylnaphthalene	0.501	U	MG/KG	N
SD2014-TF-A3	896714.32	624538.275	SD14TFA301FS	SED	FS	23-Apr-14	1	2	SW8270D	108-60-1	2,2'-Dichlorodiisopropylether	0.501	U	MG/KG	N
SD2014-TF-A3	896714.32	624538.275	SD14TFA301FS	SED	FS	23-Apr-14	1	2	SW8270D	95-95-4	2,4,5-Trichlorophenol	0.501	U	MG/KG	N
SD2014-TF-A3	896714.32	624538.275	SD14TFA301FS	SED	FS	23-Apr-14	1	2	SW8270D	88-06-2	2,4,6-Trichlorophenol	0.501	U	MG/KG	N
SD2014-TF-A3	896714.32	624538.275	SD14TFA301FS	SED	FS	23-Apr-14	1	2	SW8270D	120-83-2	2,4-Dichlorophenol	0.501	U	MG/KG	N
SD2014-TF-A3	896714.32	624538.275	SD14TFA301FS	SED	FS	23-Apr-14	1	2	SW8270D	105-67-9	2,4-Dimethylphenol	0.501	U	MG/KG	N
SD2014-TF-A3	896714.32	624538.275	SD14TFA301FS	SED	FS	23-Apr-14	1	2	SW8270D	51-28-5	2,4-Dinitrophenol	1	UJ	MG/KG	N

2014-2015 Sediment Analytical Data

SD2014-TF-A3	896714.32	624538.275	SD14TFA301FS	SED	FS	23-Apr-14	1	2	SW8270D	121-14-2	2,4-Dinitrotoluene	0.501	U	MG/KG	N
SD2014-TF-A3	896714.32	624538.275	SD14TFA301FS	SED	FS	23-Apr-14	1	2	SW8270D	606-20-2	2,6-Dinitrotoluene	0.501	U	MG/KG	N
SD2014-TF-A3	896714.32	624538.275	SD14TFA301FS	SED	FS	23-Apr-14	1	2	SW8270D	91-58-7	2-Chloronaphthalene	0.501	U	MG/KG	N
SD2014-TF-A3	896714.32	624538.275	SD14TFA301FS	SED	FS	23-Apr-14	1	2	SW8270D	95-57-8	2-Chlorophenol	0.501	U	MG/KG	N
SD2014-TF-A3	896714.32	624538.275	SD14TFA301FS	SED	FS	23-Apr-14	1	2	SW8270D	91-57-6	2-Methylnaphthalene	0.501	U	MG/KG	N
SD2014-TF-A3	896714.32	624538.275	SD14TFA301FS	SED	FS	23-Apr-14	1	2	SW8270D	95-48-7	2-Methylphenol	0.501	U	MG/KG	N
SD2014-TF-A3	896714.32	624538.275	SD14TFA301FS	SED	FS	23-Apr-14	1	2	SW8270D	88-74-4	2-Nitroaniline	0.501	U	MG/KG	N
SD2014-TF-A3	896714.32	624538.275	SD14TFA301FS	SED	FS	23-Apr-14	1	2	SW8270D	88-75-5	2-Nitrophenol	0.501	U	MG/KG	N
SD2014-TF-A3	896714.32	624538.275	SD14TFA301FS	SED	FS	23-Apr-14	1	2	SW8270D	15831-10-4	3 & 4 Methylphenol	0.501	U	MG/KG	N
SD2014-TF-A3	896714.32	624538.275	SD14TFA301FS	SED	FS	23-Apr-14	1	2	SW8270D	91-94-1	3,3'-Dichlorobenzidine	0.501	U	MG/KG	N
SD2014-TF-A3	896714.32	624538.275	SD14TFA301FS	SED	FS	23-Apr-14	1	2	SW8270D	99-09-2	3-Nitroaniline	0.501	U	MG/KG	N
SD2014-TF-A3	896714.32	624538.275	SD14TFA301FS	SED	FS	23-Apr-14	1	2	SW8270D	534-52-1	4,6-Dinitro-2-methylphenol	1	U	MG/KG	N
SD2014-TF-A3	896714.32	624538.275	SD14TFA301FS	SED	FS	23-Apr-14	1	2	SW8270D	101-55-3	4-Bromophenyl phenyl ether	0.501	U	MG/KG	N
SD2014-TF-A3	896714.32	624538.275	SD14TFA301FS	SED	FS	23-Apr-14	1	2	SW8270D	59-50-7	4-Chloro-3-methylphenol	0.501	U	MG/KG	N
SD2014-TF-A3	896714.32	624538.275	SD14TFA301FS	SED	FS	23-Apr-14	1	2	SW8270D	106-47-8	4-Chloroaniline	0.501	UJ	MG/KG	N
SD2014-TF-A3	896714.32	624538.275	SD14TFA301FS	SED	FS	23-Apr-14	1	2	SW8270D	7005-72-3	4-Chlorophenyl phenyl ether	0.501	U	MG/KG	N
SD2014-TF-A3	896714.32	624538.275	SD14TFA301FS	SED	FS	23-Apr-14	1	2	SW8270D	100-01-6	4-Nitroaniline	0.501	U	MG/KG	N
SD2014-TF-A3	896714.32	624538.275	SD14TFA301FS	SED	FS	23-Apr-14	1	2	SW8270D	100-02-7	4-Nitrophenol	0.501	U	MG/KG	N
SD2014-TF-A3	896714.32	624538.275	SD14TFA301FS	SED	FS	23-Apr-14	1	2	SW8270D	83-32-9	Acenaphthene	0.01	U	MG/KG	N
SD2014-TF-A3	896714.32	624538.275	SD14TFA301FS	SED	FS	23-Apr-14	1	2	SW8270D	208-96-8	Acenaphthylene	0.01	U	MG/KG	N
SD2014-TF-A3	896714.32	624538.275	SD14TFA301FS	SED	FS	23-Apr-14	1	2	SW8270D	62-53-3	Aniline	0.501	U	MG/KG	N
SD2014-TF-A3	896714.32	624538.275	SD14TFA301FS	SED	FS	23-Apr-14	1	2	SW8270D	120-12-7	Anthracene	0.01	U	MG/KG	N
SD2014-TF-A3	896714.32	624538.275	SD14TFA301FS	SED	FS	23-Apr-14	1	2	SW8270D	56-55-3	Benzo(a)anthracene	0.01	U	MG/KG	N
SD2014-TF-A3	896714.32	624538.275	SD14TFA301FS	SED	FS	23-Apr-14	1	2	SW8270D	50-32-8	Benzo(a)pyrene	0.01	U	MG/KG	N
SD2014-TF-A3	896714.32	624538.275	SD14TFA301FS	SED	FS	23-Apr-14	1	2	SW8270D	205-99-2	Benzo(b)fluoranthene	0.01	U	MG/KG	N
SD2014-TF-A3	896714.32	624538.275	SD14TFA301FS	SED	FS	23-Apr-14	1	2	SW8270D	191-24-2	Benzo(ghi)perylene	0.01	U	MG/KG	N
SD2014-TF-A3	896714.32	624538.275	SD14TFA301FS	SED	FS	23-Apr-14	1	2	SW8270D	207-08-9	Benzo(k)fluoranthene	0.01	U	MG/KG	N
SD2014-TF-A3	896714.32	624538.275	SD14TFA301FS	SED	FS	23-Apr-14	1	2	SW8270D	111-91-1	Bis(2-Chloroethoxy)methane	0.501	U	MG/KG	N
SD2014-TF-A3	896714.32	624538.275	SD14TFA301FS	SED	FS	23-Apr-14	1	2	SW8270D	111-44-4	Bis(2-Chloroethyl)ether	0.501	U	MG/KG	N
SD2014-TF-A3	896714.32	624538.275	SD14TFA301FS	SED	FS	23-Apr-14	1	2	SW8270D	117-81-7	Bis(2-Ethylhexyl)phthalate	0.501	UJ	MG/KG	N
SD2014-TF-A3	896714.32	624538.275	SD14TFA301FS	SED	FS	23-Apr-14	1	2	SW8270D	85-68-7	Butylbenzylphthalate	0.501	UJ	MG/KG	N
SD2014-TF-A3	896714.32	624538.275	SD14TFA301FS	SED	FS	23-Apr-14	1	2	SW8270D	86-74-8	Carbazole	0.501	U	MG/KG	N
SD2014-TF-A3	896714.32	624538.275	SD14TFA301FS	SED	FS	23-Apr-14	1	2	SW8270D	218-01-9	Chrysene	0.01	U	MG/KG	N
SD2014-TF-A3	896714.32	624538.275	SD14TFA301FS	SED	FS	23-Apr-14	1	2	SW8270D	84-74-2	Di-n-butylphthalate	0.501	U	MG/KG	N
SD2014-TF-A3	896714.32	624538.275	SD14TFA301FS	SED	FS	23-Apr-14	1	2	SW8270D	117-84-0	Di-n-octylphthalate	0.501	U	MG/KG	N
SD2014-TF-A3	896714.32	624538.275	SD14TFA301FS	SED	FS	23-Apr-14	1	2	SW8270D	53-70-3	Dibenz(a,h)anthracene	0.01	U	MG/KG	N
SD2014-TF-A3	896714.32	624538.275	SD14TFA301FS	SED	FS	23-Apr-14	1	2	SW8270D	132-64-9	Dibenzofuran	0.501	U	MG/KG	N
SD2014-TF-A3	896714.32	624538.275	SD14TFA301FS	SED	FS	23-Apr-14	1	2	SW8270D	84-66-2	Diethylphthalate	0.501	U	MG/KG	N
SD2014-TF-A3	896714.32	624538.275	SD14TFA301FS	SED	FS	23-Apr-14	1	2	SW8270D	131-11-3	Dimethylphthalate	0.501	U	MG/KG	N
SD2014-TF-A3	896714.32	624538.275	SD14TFA301FS	SED	FS	23-Apr-14	1	2	SW8270D	206-44-0	Fluoranthene	0.01	U	MG/KG	N
SD2014-TF-A3	896714.32	624538.275	SD14TFA301FS	SED	FS	23-Apr-14	1	2	SW8270D	86-73-7	Fluorene	0.01	U	MG/KG	N
SD2014-TF-A3	896714.32	624538.275	SD14TFA301FS	SED	FS	23-Apr-14	1	2	SW8270D	118-74-1	Hexachlorobenzene	0.501	U	MG/KG	N
SD2014-TF-A3	896714.32	624538.275	SD14TFA301FS	SED	FS	23-Apr-14	1	2	SW8270D	87-68-3	Hexachlorobutadiene	0.501	U	MG/KG	N
SD2014-TF-A3	896714.32	624538.275	SD14TFA301FS	SED	FS	23-Apr-14	1	2	SW8270D	77-47-4	Hexachlorocyclopentadiene	0.501	UJ	MG/KG	N
SD2014-TF-A3	896714.32	624538.275	SD14TFA301FS	SED	FS	23-Apr-14	1	2	SW8270D	67-72-1	Hexachloroethane	0.501	U	MG/KG	N
SD2014-TF-A3	896714.32	624538.275	SD14TFA301FS	SED	FS	23-Apr-14	1	2	SW8270D	193-39-5	Indeno(1,2,3-cd)pyrene	0.01	U	MG/KG	N
SD2014-TF-A3	896714.32	624538.275	SD14TFA301FS	SED	FS	23-Apr-14	1	2	SW8270D	78-59-1	Isophorone	0.501	U	MG/KG	N
SD2014-TF-A3	896714.32	624538.275	SD14TFA301FS	SED	FS	23-Apr-14	1	2	SW8270D	621-64-7	N-Nitrosodi-n-propylamine	0.501	U	MG/KG	N
SD2014-TF-A3	896714.32	624538.275	SD14TFA301FS	SED	FS	23-Apr-14	1	2	SW8270D	86-30-6	N-Nitrosodiphenylamine	0.501	U	MG/KG	N
SD2014-TF-A3	896714.32	624538.275	SD14TFA301FS	SED	FS	23-Apr-14	1	2	SW8270D	91-20-3	Naphthalene	0.01	UJ	MG/KG	N
SD2014-TF-A3	896714.32	624538.275	SD14TFA301FS	SED	FS	23-Apr-14	1	2	SW8270D	98-95-3	Nitrobenzene	0.501	U	MG/KG	N
SD2014-TF-A3	896714.32	624538.275	SD14TFA301FS	SED	FS	23-Apr-14	1	2	SW8270D	82-68-8	Pentachloronitrobenzene	0.501	U	MG/KG	N
SD2014-TF-A3	896714.32	624538.275	SD14TFA301FS	SED	FS	23-Apr-14	1	2	SW8270D	87-86-5	Pentachlorophenol	0.501	U	MG/KG	N
SD2014-TF-A3	896714.32	624538.275	SD14TFA301FS	SED	FS	23-Apr-14	1	2	SW8270D	85-01-8	Phenanthrene	0.01	U	MG/KG	N
SD2014-TF-A3	896714.32	624538.275	SD14TFA301FS	SED	FS	23-Apr-14	1	2	SW8270D	108-95-2	Phenol	0.501	U	MG/KG	N
SD2014-TF-A3	896714.32	624538.275	SD14TFA301FS	SED	FS	23-Apr-14	1	2	SW8270D	129-00-0	Pyrene	0.01	U	MG/KG	N
SD2014-TF-A3	896714.32	624538.275	SD14TFA301FS	SED	FS	23-Apr-14	1	2	SW8270D	110-86-1	Pyridine	0.501	U	MG/KG	N
SD2014-TF-A3	896714.32	624538.275	SD14TFA301FS	SED	FS	23-Apr-14	1	2	SW9010A	57-12-5	Cyanide, Total	1	UJ	MG/KG	N
SD2014-TF-A4	896800.294	624722.03	SD14TFA400FS	SED	FS	23-Apr-14	0	0.5	A209F	HLA0046	Percent Solids	41.4		PERCENT	Y

2014-2015 Sediment Analytical Data

SD2014-TF-A4	896800.294	624722.03	SD14TFA400FS	SED	FS	23-Apr-14	0	0.5	E680	2051-24-3	Cl10-BZ#209	0.0603	U	MG/KG	N
SD2014-TF-A4	896800.294	624722.03	SD14TFA400FS	SED	FS	23-Apr-14	0	0.5	E680	25512-42-9	Dichlorobiphenyl (total)	0.0121	U	MG/KG	N
SD2014-TF-A4	896800.294	624722.03	SD14TFA400FS	SED	FS	23-Apr-14	0	0.5	E680	28655-71-2	Heptachlorobiphenyl (total)	0.0362	U	MG/KG	N
SD2014-TF-A4	896800.294	624722.03	SD14TFA400FS	SED	FS	23-Apr-14	0	0.5	E680	26601-64-9	Hexachlorobiphenyl (total)	0.0241	U	MG/KG	N
SD2014-TF-A4	896800.294	624722.03	SD14TFA400FS	SED	FS	23-Apr-14	0	0.5	E680	27323-18-8	Monochlorobiphenyl (total)	0.0121	U	MG/KG	N
SD2014-TF-A4	896800.294	624722.03	SD14TFA400FS	SED	FS	23-Apr-14	0	0.5	E680	53742-07-7	Nonachlorobiphenyl (total)	0.0603	U	MG/KG	N
SD2014-TF-A4	896800.294	624722.03	SD14TFA400FS	SED	FS	23-Apr-14	0	0.5	E680	55722-26-4	Octachlorobiphenyl (total)	0.0362	U	MG/KG	N
SD2014-TF-A4	896800.294	624722.03	SD14TFA400FS	SED	FS	23-Apr-14	0	0.5	E680	25429-29-2	Pentachlorobiphenyl (total)	0.0241	U	MG/KG	N
SD2014-TF-A4	896800.294	624722.03	SD14TFA400FS	SED	FS	23-Apr-14	0	0.5	E680	26914-33-0	Tetrachlorobiphenyl (total)	0.0241	U	MG/KG	N
SD2014-TF-A4	896800.294	624722.03	SD14TFA400FS	SED	FS	23-Apr-14	0	0.5	E680	HLA0482	Total Homolog (PCBs)	0.1508	U	MG/KG	N
SD2014-TF-A4	896800.294	624722.03	SD14TFA400FS	SED	FS	23-Apr-14	0	0.5	E680	25323-68-6	Trichlorobiphenyl (total)	0.0121	U	MG/KG	N
SD2014-TF-A4	896800.294	624722.03	SD14TFA400FS	SED	FS	23-Apr-14	0	0.5	EPA/600/M4//82/020	1332-21-4	Asbestos, Total	0.5	U	PERCENT	N
SD2014-TF-A4	896800.294	624722.03	SD14TFA400FS	SED	FS	23-Apr-14	0	0.5	LYDKHN	HLA0011	Total Organic Carbon	38200		MG/KG	Y
SD2014-TF-A4	896800.294	624722.03	SD14TFA400FS	SED	FS	23-Apr-14	0	0.5	SW6020	7440-36-0	Antimony	2.41	U	MG/KG	N
SD2014-TF-A4	896800.294	624722.03	SD14TFA400FS	SED	FS	23-Apr-14	0	0.5	SW6020	7440-38-2	Arsenic	11		MG/KG	Y
SD2014-TF-A4	896800.294	624722.03	SD14TFA400FS	SED	FS	23-Apr-14	0	0.5	SW6020	7440-43-9	Cadmium	2.91		MG/KG	Y
SD2014-TF-A4	896800.294	624722.03	SD14TFA400FS	SED	FS	23-Apr-14	0	0.5	SW6020	7440-47-3	Chromium	349		MG/KG	Y
SD2014-TF-A4	896800.294	624722.03	SD14TFA400FS	SED	FS	23-Apr-14	0	0.5	SW6020	7440-50-8	Copper	1560		MG/KG	Y
SD2014-TF-A4	896800.294	624722.03	SD14TFA400FS	SED	FS	23-Apr-14	0	0.5	SW6020	HLA3024	ERM-Q (Metals)	1.391780365		NA	Y
SD2014-TF-A4	896800.294	624722.03	SD14TFA400FS	SED	FS	23-Apr-14	0	0.5	SW6020	7439-92-1	Lead	166		MG/KG	Y
SD2014-TF-A4	896800.294	624722.03	SD14TFA400FS	SED	FS	23-Apr-14	0	0.5	SW6020	7439-96-5	Manganese	439		MG/KG	Y
SD2014-TF-A4	896800.294	624722.03	SD14TFA400FS	SED	FS	23-Apr-14	0	0.5	SW6020	7440-02-0	Nickel	45.8		MG/KG	Y
SD2014-TF-A4	896800.294	624722.03	SD14TFA400FS	SED	FS	23-Apr-14	0	0.5	SW6020	7782-49-2	Selenium	2.41	U	MG/KG	N
SD2014-TF-A4	896800.294	624722.03	SD14TFA400FS	SED	FS	23-Apr-14	0	0.5	SW6020	7440-22-4	Silver	2.83		MG/KG	Y
SD2014-TF-A4	896800.294	624722.03	SD14TFA400FS	SED	FS	23-Apr-14	0	0.5	SW6020	7440-28-0	Thallium	2.41	U	MG/KG	N
SD2014-TF-A4	896800.294	624722.03	SD14TFA400FS	SED	FS	23-Apr-14	0	0.5	SW6020	7440-66-6	Zinc	631		MG/KG	Y
SD2014-TF-A4	896800.294	624722.03	SD14TFA400FS	SED	FS	23-Apr-14	0	0.5	SW7471	7439-97-6	Mercury	0.0796	U	MG/KG	N
SD2014-TF-A4	896800.294	624722.03	SD14TFA400FS	SED	FS	23-Apr-14	0	0.5	SW8082	12674-11-2	Aroclor-1016	0.0603	U	MG/KG	N
SD2014-TF-A4	896800.294	624722.03	SD14TFA400FS	SED	FS	23-Apr-14	0	0.5	SW8082	11104-28-2	Aroclor-1221	0.0603	U	MG/KG	N
SD2014-TF-A4	896800.294	624722.03	SD14TFA400FS	SED	FS	23-Apr-14	0	0.5	SW8082	11141-16-5	Aroclor-1232	0.0603	U	MG/KG	N
SD2014-TF-A4	896800.294	624722.03	SD14TFA400FS	SED	FS	23-Apr-14	0	0.5	SW8082	53469-21-9	Aroclor-1242	0.0603	U	MG/KG	N
SD2014-TF-A4	896800.294	624722.03	SD14TFA400FS	SED	FS	23-Apr-14	0	0.5	SW8082	12672-29-6	Aroclor-1248	0.0603	U	MG/KG	N
SD2014-TF-A4	896800.294	624722.03	SD14TFA400FS	SED	FS	23-Apr-14	0	0.5	SW8082	11097-69-1	Aroclor-1254	0.0603	U	MG/KG	N
SD2014-TF-A4	896800.294	624722.03	SD14TFA400FS	SED	FS	23-Apr-14	0	0.5	SW8082	11096-82-5	Aroclor-1260	0.0603	U	MG/KG	N
SD2014-TF-A4	896800.294	624722.03	SD14TFA400FS	SED	FS	23-Apr-14	0	0.5	SW8082	37324-23-5	Aroclor-1262	0.0603	U	MG/KG	N
SD2014-TF-A4	896800.294	624722.03	SD14TFA400FS	SED	FS	23-Apr-14	0	0.5	SW8082	11100-14-4	Aroclor-1268	0.0603	U	MG/KG	N
SD2014-TF-A4	896800.294	624722.03	SD14TFA400FS	SED	FS	23-Apr-14	0	0.5	SW8082	1336-36-3	PCB (total)	0.0603	U	MG/KG	N
SD2014-TF-A4	896800.294	624722.03	SD14TFA400FS	SED	FS	23-Apr-14	0	0.5	SW8270	95-94-3	1,2,4,5-Tetrachlorobenzene	0.603	UJ	MG/KG	N
SD2014-TF-A4	896800.294	624722.03	SD14TFA400FS	SED	FS	23-Apr-14	0	0.5	SW8270	120-82-1	1,2,4-Trichlorobenzene	0.603	UJ	MG/KG	N
SD2014-TF-A4	896800.294	624722.03	SD14TFA400FS	SED	FS	23-Apr-14	0	0.5	SW8270	90-12-0	1-Methylnaphthalene	0.603	UJ	MG/KG	N
SD2014-TF-A4	896800.294	624722.03	SD14TFA400FS	SED	FS	23-Apr-14	0	0.5	SW8270	108-60-1	2,2'-Dichlorodiisopropylether	0.603	UJ	MG/KG	N
SD2014-TF-A4	896800.294	624722.03	SD14TFA400FS	SED	FS	23-Apr-14	0	0.5	SW8270	95-95-4	2,4,5-Trichlorophenol	0.603	U	MG/KG	N
SD2014-TF-A4	896800.294	624722.03	SD14TFA400FS	SED	FS	23-Apr-14	0	0.5	SW8270	88-06-2	2,4,6-Trichlorophenol	0.603	U	MG/KG	N
SD2014-TF-A4	896800.294	624722.03	SD14TFA400FS	SED	FS	23-Apr-14	0	0.5	SW8270	120-83-2	2,4-Dichlorophenol	0.603	U	MG/KG	N
SD2014-TF-A4	896800.294	624722.03	SD14TFA400FS	SED	FS	23-Apr-14	0	0.5	SW8270	105-67-9	2,4-Dimethylphenol	0.603	U	MG/KG	N
SD2014-TF-A4	896800.294	624722.03	SD14TFA400FS	SED	FS	23-Apr-14	0	0.5	SW8270	51-28-5	2,4-Dinitrophenol	1.21	UJ	MG/KG	N
SD2014-TF-A4	896800.294	624722.03	SD14TFA400FS	SED	FS	23-Apr-14	0	0.5	SW8270	121-14-2	2,4-Dinitrotoluene	0.603	UJ	MG/KG	N
SD2014-TF-A4	896800.294	624722.03	SD14TFA400FS	SED	FS	23-Apr-14	0	0.5	SW8270	606-20-2	2,6-Dinitrotoluene	0.603	UJ	MG/KG	N
SD2014-TF-A4	896800.294	624722.03	SD14TFA400FS	SED	FS	23-Apr-14	0	0.5	SW8270	91-58-7	2-Chloronaphthalene	0.603	UJ	MG/KG	N
SD2014-TF-A4	896800.294	624722.03	SD14TFA400FS	SED	FS	23-Apr-14	0	0.5	SW8270	95-57-8	2-Chlorophenol	0.603	UJ	MG/KG	N
SD2014-TF-A4	896800.294	624722.03	SD14TFA400FS	SED	FS	23-Apr-14	0	0.5	SW8270	91-57-6	2-Methylnaphthalene	0.603	UJ	MG/KG	N
SD2014-TF-A4	896800.294	624722.03	SD14TFA400FS	SED	FS	23-Apr-14	0	0.5	SW8270	95-48-7	2-Methylphenol	0.603	U	MG/KG	N
SD2014-TF-A4	896800.294	624722.03	SD14TFA400FS	SED	FS	23-Apr-14	0	0.5	SW8270	88-74-4	2-Nitroaniline	0.603	UJ	MG/KG	N
SD2014-TF-A4	896800.294	624722.03	SD14TFA400FS	SED	FS	23-Apr-14	0	0.5	SW8270	88-75-5	2-Nitrophenol	0.603	U	MG/KG	N
SD2014-TF-A4	896800.294	624722.03	SD14TFA400FS	SED	FS	23-Apr-14	0	0.5	SW8270	15831-10-4	3 & 4 Methylphenol	0.603	U	MG/KG	N
SD2014-TF-A4	896800.294	624722.03	SD14TFA400FS	SED	FS	23-Apr-14	0	0.5	SW8270	91-94-1	3,3'-Dichlorobenzidine	0.603	UJ	MG/KG	N
SD2014-TF-A4	896800.294	624722.03	SD14TFA400FS	SED	FS	23-Apr-14	0	0.5	SW8270	99-09-2	3-Nitroaniline	0.603	UJ	MG/KG	N
SD2014-TF-A4	896800.294	624722.03	SD14TFA400FS	SED	FS	23-Apr-14	0	0.5	SW8270	534-52-1	4,6-Dinitro-2-methylphenol	1.21	U	MG/KG	N
SD2014-TF-A4	896800.294	624722.03	SD14TFA400FS	SED	FS	23-Apr-14	0	0.5	SW8270	101-55-3	4-Bromophenyl phenyl ether	0.603	UJ	MG/KG	N

2014-2015 Sediment Analytical Data

SD2014-TF-A4	896800.294	624722.03	SD14TFA400FS	SED	FS	23-Apr-14	0	0.5	SW8270	59-50-7	4-Chloro-3-methylphenol	0.603	U	MG/KG	N
SD2014-TF-A4	896800.294	624722.03	SD14TFA400FS	SED	FS	23-Apr-14	0	0.5	SW8270	106-47-8	4-Chloroaniline	0.603	UJ	MG/KG	N
SD2014-TF-A4	896800.294	624722.03	SD14TFA400FS	SED	FS	23-Apr-14	0	0.5	SW8270	7005-72-3	4-Chlorophenyl phenyl ether	0.603	UJ	MG/KG	N
SD2014-TF-A4	896800.294	624722.03	SD14TFA400FS	SED	FS	23-Apr-14	0	0.5	SW8270	100-01-6	4-Nitroaniline	0.603	UJ	MG/KG	N
SD2014-TF-A4	896800.294	624722.03	SD14TFA400FS	SED	FS	23-Apr-14	0	0.5	SW8270	100-02-7	4-Nitrophenol	0.603	U	MG/KG	N
SD2014-TF-A4	896800.294	624722.03	SD14TFA400FS	SED	FS	23-Apr-14	0	0.5	SW8270	62-53-3	Aniline	0.603	UJ	MG/KG	N
SD2014-TF-A4	896800.294	624722.03	SD14TFA400FS	SED	FS	23-Apr-14	0	0.5	SW8270	111-91-1	Bis(2-Chloroethoxy)methane	0.603	UJ	MG/KG	N
SD2014-TF-A4	896800.294	624722.03	SD14TFA400FS	SED	FS	23-Apr-14	0	0.5	SW8270	111-44-4	Bis(2-Chloroethyl)ether	0.603	UJ	MG/KG	N
SD2014-TF-A4	896800.294	624722.03	SD14TFA400FS	SED	FS	23-Apr-14	0	0.5	SW8270	117-81-7	Bis(2-Ethylhexyl)phthalate	0.603	UJ	MG/KG	N
SD2014-TF-A4	896800.294	624722.03	SD14TFA400FS	SED	FS	23-Apr-14	0	0.5	SW8270	85-68-7	Butylbenzylphthalate	0.603	UJ	MG/KG	N
SD2014-TF-A4	896800.294	624722.03	SD14TFA400FS	SED	FS	23-Apr-14	0	0.5	SW8270	86-74-8	Carbazole	0.603	UJ	MG/KG	N
SD2014-TF-A4	896800.294	624722.03	SD14TFA400FS	SED	FS	23-Apr-14	0	0.5	SW8270	84-74-2	Di-n-butylphthalate	0.603	UJ	MG/KG	N
SD2014-TF-A4	896800.294	624722.03	SD14TFA400FS	SED	FS	23-Apr-14	0	0.5	SW8270	117-84-0	Di-n-octylphthalate	0.603	UJ	MG/KG	N
SD2014-TF-A4	896800.294	624722.03	SD14TFA400FS	SED	FS	23-Apr-14	0	0.5	SW8270	132-64-9	Dibenzofuran	0.603	UJ	MG/KG	N
SD2014-TF-A4	896800.294	624722.03	SD14TFA400FS	SED	FS	23-Apr-14	0	0.5	SW8270	84-66-2	Diethylphthalate	0.603	UJ	MG/KG	N
SD2014-TF-A4	896800.294	624722.03	SD14TFA400FS	SED	FS	23-Apr-14	0	0.5	SW8270	131-11-3	Dimethylphthalate	0.603	UJ	MG/KG	N
SD2014-TF-A4	896800.294	624722.03	SD14TFA400FS	SED	FS	23-Apr-14	0	0.5	SW8270	118-74-1	Hexachlorobenzene	0.603	UJ	MG/KG	N
SD2014-TF-A4	896800.294	624722.03	SD14TFA400FS	SED	FS	23-Apr-14	0	0.5	SW8270	87-68-3	Hexachlorobutadiene	0.603	UJ	MG/KG	N
SD2014-TF-A4	896800.294	624722.03	SD14TFA400FS	SED	FS	23-Apr-14	0	0.5	SW8270	77-47-4	Hexachlorocyclopentadiene	0.603	UJ	MG/KG	N
SD2014-TF-A4	896800.294	624722.03	SD14TFA400FS	SED	FS	23-Apr-14	0	0.5	SW8270	67-72-1	Hexachloroethane		R	MG/KG	N
SD2014-TF-A4	896800.294	624722.03	SD14TFA400FS	SED	FS	23-Apr-14	0	0.5	SW8270	78-59-1	Isophorone	0.603	UJ	MG/KG	N
SD2014-TF-A4	896800.294	624722.03	SD14TFA400FS	SED	FS	23-Apr-14	0	0.5	SW8270	621-64-7	N-Nitrosodi-n-propylamine	0.603	UJ	MG/KG	N
SD2014-TF-A4	896800.294	624722.03	SD14TFA400FS	SED	FS	23-Apr-14	0	0.5	SW8270	86-30-6	N-Nitrosodiphenylamine	0.603	UJ	MG/KG	N
SD2014-TF-A4	896800.294	624722.03	SD14TFA400FS	SED	FS	23-Apr-14	0	0.5	SW8270	98-95-3	Nitrobenzene	0.603	UJ	MG/KG	N
SD2014-TF-A4	896800.294	624722.03	SD14TFA400FS	SED	FS	23-Apr-14	0	0.5	SW8270	82-68-8	Pentachloronitrobenzene	0.603	UJ	MG/KG	N
SD2014-TF-A4	896800.294	624722.03	SD14TFA400FS	SED	FS	23-Apr-14	0	0.5	SW8270	87-86-5	Pentachlorophenol	0.603	U	MG/KG	N
SD2014-TF-A4	896800.294	624722.03	SD14TFA400FS	SED	FS	23-Apr-14	0	0.5	SW8270	108-95-2	Phenol	0.603	U	MG/KG	N
SD2014-TF-A4	896800.294	624722.03	SD14TFA400FS	SED	FS	23-Apr-14	0	0.5	SW8270	110-86-1	Pyridine		R	MG/KG	N
SD2014-TF-A4	896800.294	624722.03	SD14TFA400FS	SED	FS	23-Apr-14	0	0.5	SW8270C	83-32-9	Acenaphthene	0.0241	UJ	MG/KG	N
SD2014-TF-A4	896800.294	624722.03	SD14TFA400FS	SED	FS	23-Apr-14	0	0.5	SW8270C	208-96-8	Acenaphthylene	0.0362	J	MG/KG	Y
SD2014-TF-A4	896800.294	624722.03	SD14TFA400FS	SED	FS	23-Apr-14	0	0.5	SW8270C	120-12-7	Anthracene	0.0314		MG/KG	Y
SD2014-TF-A4	896800.294	624722.03	SD14TFA400FS	SED	FS	23-Apr-14	0	0.5	SW8270C	56-55-3	Benzo(a)anthracene	0.0784		MG/KG	Y
SD2014-TF-A4	896800.294	624722.03	SD14TFA400FS	SED	FS	23-Apr-14	0	0.5	SW8270C	50-32-8	Benzo(a)pyrene	0.111		MG/KG	Y
SD2014-TF-A4	896800.294	624722.03	SD14TFA400FS	SED	FS	23-Apr-14	0	0.5	SW8270C	205-99-2	Benzo(b)fluoranthene	0.0784		MG/KG	Y
SD2014-TF-A4	896800.294	624722.03	SD14TFA400FS	SED	FS	23-Apr-14	0	0.5	SW8270C	191-24-2	Benzo(ghi)perylene	0.0603		MG/KG	Y
SD2014-TF-A4	896800.294	624722.03	SD14TFA400FS	SED	FS	23-Apr-14	0	0.5	SW8270C	207-08-9	Benzo(k)fluoranthene	0.0941		MG/KG	Y
SD2014-TF-A4	896800.294	624722.03	SD14TFA400FS	SED	FS	23-Apr-14	0	0.5	SW8270C	218-01-9	Chrysene	0.0905		MG/KG	Y
SD2014-TF-A4	896800.294	624722.03	SD14TFA400FS	SED	FS	23-Apr-14	0	0.5	SW8270C	53-70-3	Dibenz(a,h)anthracene	0.0265		MG/KG	Y
SD2014-TF-A4	896800.294	624722.03	SD14TFA400FS	SED	FS	23-Apr-14	0	0.5	SW8270C	206-44-0	Fluoranthene	0.122		MG/KG	Y
SD2014-TF-A4	896800.294	624722.03	SD14TFA400FS	SED	FS	23-Apr-14	0	0.5	SW8270C	86-73-7	Fluorene	0.0241	U	MG/KG	N
SD2014-TF-A4	896800.294	624722.03	SD14TFA400FS	SED	FS	23-Apr-14	0	0.5	SW8270C	193-39-5	Indeno(1,2,3-cd)pyrene	0.0555		MG/KG	Y
SD2014-TF-A4	896800.294	624722.03	SD14TFA400FS	SED	FS	23-Apr-14	0	0.5	SW8270C	91-20-3	Naphthalene		R	MG/KG	N
SD2014-TF-A4	896800.294	624722.03	SD14TFA400FS	SED	FS	23-Apr-14	0	0.5	SW8270C	85-01-8	Phenanthrene	0.0483		MG/KG	Y
SD2014-TF-A4	896800.294	624722.03	SD14TFA400FS	SED	FS	23-Apr-14	0	0.5	SW8270C	129-00-0	Pyrene	0.151		MG/KG	Y
SD2014-TF-A4	896800.294	624722.03	SD14TFA400FS	SED	FS	23-Apr-14	0	0.5	SW9010A	57-12-5	Cyanide, Total	1.21	U	MG/KG	N
SD2014-TF-A4	896800.294	624722.03	SD14TFA401FS	SED	FS	23-Apr-14	1	2	A209F	HLA0046	Percent Solids	56.7		PERCENT	Y
SD2014-TF-A4	896800.294	624722.03	SD14TFA401FS	SED	FS	23-Apr-14	1	2	E680	2051-24-3	Cl10-BZ#209	0.0441	U	MG/KG	N
SD2014-TF-A4	896800.294	624722.03	SD14TFA401FS	SED	FS	23-Apr-14	1	2	E680	25512-42-9	Dichlorobiphenyl (total)	0.00882	U	MG/KG	N
SD2014-TF-A4	896800.294	624722.03	SD14TFA401FS	SED	FS	23-Apr-14	1	2	E680	28655-71-2	Heptachlorobiphenyl (total)	0.0264	U	MG/KG	N
SD2014-TF-A4	896800.294	624722.03	SD14TFA401FS	SED	FS	23-Apr-14	1	2	E680	26601-64-9	Hexachlorobiphenyl (total)	0.0176	U	MG/KG	N
SD2014-TF-A4	896800.294	624722.03	SD14TFA401FS	SED	FS	23-Apr-14	1	2	E680	27323-18-8	Monochlorobiphenyl (total)	0.00882	U	MG/KG	N
SD2014-TF-A4	896800.294	624722.03	SD14TFA401FS	SED	FS	23-Apr-14	1	2	E680	53742-07-7	Nonachlorobiphenyl (total)	0.0441	U	MG/KG	N
SD2014-TF-A4	896800.294	624722.03	SD14TFA401FS	SED	FS	23-Apr-14	1	2	E680	55722-26-4	Octachlorobiphenyl (total)	0.0264	U	MG/KG	N
SD2014-TF-A4	896800.294	624722.03	SD14TFA401FS	SED	FS	23-Apr-14	1	2	E680	25429-29-2	Pentachlorobiphenyl (total)	0.0176	U	MG/KG	N
SD2014-TF-A4	896800.294	624722.03	SD14TFA401FS	SED	FS	23-Apr-14	1	2	E680	26914-33-0	Tetrachlorobiphenyl (total)	0.0176	U	MG/KG	N
SD2014-TF-A4	896800.294	624722.03	SD14TFA401FS	SED	FS	23-Apr-14	1	2	E680	HLA0482	Total Homolog (PCBs)	0.11013	U	MG/KG	N
SD2014-TF-A4	896800.294	624722.03	SD14TFA401FS	SED	FS	23-Apr-14	1	2	E680	25323-68-6	Trichlorobiphenyl (total)	0.00882	U	MG/KG	N
SD2014-TF-A4	896800.294	624722.03	SD14TFA401FS	SED	FS	23-Apr-14	1	2	LYDKHN	HLA0011	Total Organic Carbon	17500	J	MG/KG	Y
SD2014-TF-A4	896800.294	624722.03	SD14TFA401FS	SED	FS	23-Apr-14	1	2	SW6020	7440-36-0	Antimony	1.76	U	MG/KG	N

2014-2015 Sediment Analytical Data

SD2014-TF-A4	896800.294	624722.03	SD14TFA401FS	SED	FS	23-Apr-14	1	2	SW6020	7440-38-2	Arsenic	5.41		MG/KG	Y
SD2014-TF-A4	896800.294	624722.03	SD14TFA401FS	SED	FS	23-Apr-14	1	2	SW6020	7440-43-9	Cadmium	0.882	U	MG/KG	N
SD2014-TF-A4	896800.294	624722.03	SD14TFA401FS	SED	FS	23-Apr-14	1	2	SW6020	7440-47-3	Chromium	31.4		MG/KG	Y
SD2014-TF-A4	896800.294	624722.03	SD14TFA401FS	SED	FS	23-Apr-14	1	2	SW6020	7440-50-8	Copper	110		MG/KG	Y
SD2014-TF-A4	896800.294	624722.03	SD14TFA401FS	SED	FS	23-Apr-14	1	2	SW6020	HLA3024	ERM-Q (Metals)	0.222285502		NA	Y
SD2014-TF-A4	896800.294	624722.03	SD14TFA401FS	SED	FS	23-Apr-14	1	2	SW6020	7439-92-1	Lead	27.4		MG/KG	Y
SD2014-TF-A4	896800.294	624722.03	SD14TFA401FS	SED	FS	23-Apr-14	1	2	SW6020	7439-96-5	Manganese	353		MG/KG	Y
SD2014-TF-A4	896800.294	624722.03	SD14TFA401FS	SED	FS	23-Apr-14	1	2	SW6020	7440-02-0	Nickel	24		MG/KG	Y
SD2014-TF-A4	896800.294	624722.03	SD14TFA401FS	SED	FS	23-Apr-14	1	2	SW6020	7782-49-2	Selenium	1.76	U	MG/KG	N
SD2014-TF-A4	896800.294	624722.03	SD14TFA401FS	SED	FS	23-Apr-14	1	2	SW6020	7440-22-4	Silver	1.76	U	MG/KG	N
SD2014-TF-A4	896800.294	624722.03	SD14TFA401FS	SED	FS	23-Apr-14	1	2	SW6020	7440-28-0	Thallium	1.76	U	MG/KG	N
SD2014-TF-A4	896800.294	624722.03	SD14TFA401FS	SED	FS	23-Apr-14	1	2	SW6020	7440-66-6	Zinc	137		MG/KG	Y
SD2014-TF-A4	896800.294	624722.03	SD14TFA401FS	SED	FS	23-Apr-14	1	2	SW8082	12674-11-2	Aroclor-1016	0.0441	UJ	MG/KG	N
SD2014-TF-A4	896800.294	624722.03	SD14TFA401FS	SED	FS	23-Apr-14	1	2	SW8082	11104-28-2	Aroclor-1221	0.0441	UJ	MG/KG	N
SD2014-TF-A4	896800.294	624722.03	SD14TFA401FS	SED	FS	23-Apr-14	1	2	SW8082	11141-16-5	Aroclor-1232	0.0441	UJ	MG/KG	N
SD2014-TF-A4	896800.294	624722.03	SD14TFA401FS	SED	FS	23-Apr-14	1	2	SW8082	53469-21-9	Aroclor-1242	0.0441	UJ	MG/KG	N
SD2014-TF-A4	896800.294	624722.03	SD14TFA401FS	SED	FS	23-Apr-14	1	2	SW8082	12672-29-6	Aroclor-1248	0.0441	UJ	MG/KG	N
SD2014-TF-A4	896800.294	624722.03	SD14TFA401FS	SED	FS	23-Apr-14	1	2	SW8082	11097-69-1	Aroclor-1254	0.0441	UJ	MG/KG	N
SD2014-TF-A4	896800.294	624722.03	SD14TFA401FS	SED	FS	23-Apr-14	1	2	SW8082	11096-82-5	Aroclor-1260	0.0441	UJ	MG/KG	N
SD2014-TF-A4	896800.294	624722.03	SD14TFA401FS	SED	FS	23-Apr-14	1	2	SW8082	37324-23-5	Aroclor-1262	0.0441	UJ	MG/KG	N
SD2014-TF-A4	896800.294	624722.03	SD14TFA401FS	SED	FS	23-Apr-14	1	2	SW8082	11100-14-4	Aroclor-1268	0.0441	UJ	MG/KG	N
SD2014-TF-A4	896800.294	624722.03	SD14TFA401FS	SED	FS	23-Apr-14	1	2	SW8082	1336-36-3	PCB (total)	0.0441	UJ	MG/KG	N
SD2014-TF-A4	896800.294	624722.03	SD14TFA401FS	SED	FS	23-Apr-14	1	2	SW8270D	95-94-3	1,2,4,5-Tetrachlorobenzene	0.439	UJ	MG/KG	N
SD2014-TF-A4	896800.294	624722.03	SD14TFA401FS	SED	FS	23-Apr-14	1	2	SW8270D	120-82-1	1,2,4-Trichlorobenzene	0.439	UJ	MG/KG	N
SD2014-TF-A4	896800.294	624722.03	SD14TFA401FS	SED	FS	23-Apr-14	1	2	SW8270D	90-12-0	1-Methylnaphthalene	0.439	UJ	MG/KG	N
SD2014-TF-A4	896800.294	624722.03	SD14TFA401FS	SED	FS	23-Apr-14	1	2	SW8270D	108-60-1	2,2'-Dichlorodiisopropylether	0.439	UJ	MG/KG	N
SD2014-TF-A4	896800.294	624722.03	SD14TFA401FS	SED	FS	23-Apr-14	1	2	SW8270D	95-95-4	2,4,5-Trichlorophenol	0.439	U	MG/KG	N
SD2014-TF-A4	896800.294	624722.03	SD14TFA401FS	SED	FS	23-Apr-14	1	2	SW8270D	88-06-2	2,4,6-Trichlorophenol	0.439	U	MG/KG	N
SD2014-TF-A4	896800.294	624722.03	SD14TFA401FS	SED	FS	23-Apr-14	1	2	SW8270D	120-83-2	2,4-Dichlorophenol	0.439	U	MG/KG	N
SD2014-TF-A4	896800.294	624722.03	SD14TFA401FS	SED	FS	23-Apr-14	1	2	SW8270D	105-67-9	2,4-Dimethylphenol	0.439	U	MG/KG	N
SD2014-TF-A4	896800.294	624722.03	SD14TFA401FS	SED	FS	23-Apr-14	1	2	SW8270D	51-28-5	2,4-Dinitrophenol	0.877	UJ	MG/KG	N
SD2014-TF-A4	896800.294	624722.03	SD14TFA401FS	SED	FS	23-Apr-14	1	2	SW8270D	121-14-2	2,4-Dinitrotoluene	0.439	UJ	MG/KG	N
SD2014-TF-A4	896800.294	624722.03	SD14TFA401FS	SED	FS	23-Apr-14	1	2	SW8270D	606-20-2	2,6-Dinitrotoluene	0.439	UJ	MG/KG	N
SD2014-TF-A4	896800.294	624722.03	SD14TFA401FS	SED	FS	23-Apr-14	1	2	SW8270D	91-58-7	2-Chloronaphthalene	0.439	UJ	MG/KG	N
SD2014-TF-A4	896800.294	624722.03	SD14TFA401FS	SED	FS	23-Apr-14	1	2	SW8270D	95-57-8	2-Chlorophenol	0.439	U	MG/KG	N
SD2014-TF-A4	896800.294	624722.03	SD14TFA401FS	SED	FS	23-Apr-14	1	2	SW8270D	91-57-6	2-Methylnaphthalene	0.439	UJ	MG/KG	N
SD2014-TF-A4	896800.294	624722.03	SD14TFA401FS	SED	FS	23-Apr-14	1	2	SW8270D	95-48-7	2-Methylphenol	0.439	U	MG/KG	N
SD2014-TF-A4	896800.294	624722.03	SD14TFA401FS	SED	FS	23-Apr-14	1	2	SW8270D	88-74-4	2-Nitroaniline	0.439	UJ	MG/KG	N
SD2014-TF-A4	896800.294	624722.03	SD14TFA401FS	SED	FS	23-Apr-14	1	2	SW8270D	88-75-5	2-Nitrophenol	0.439	U	MG/KG	N
SD2014-TF-A4	896800.294	624722.03	SD14TFA401FS	SED	FS	23-Apr-14	1	2	SW8270D	15831-10-4	3 & 4 Methylphenol	0.439	U	MG/KG	N
SD2014-TF-A4	896800.294	624722.03	SD14TFA401FS	SED	FS	23-Apr-14	1	2	SW8270D	91-94-1	3,3'-Dichlorobenzidine	0.439	UJ	MG/KG	N
SD2014-TF-A4	896800.294	624722.03	SD14TFA401FS	SED	FS	23-Apr-14	1	2	SW8270D	99-09-2	3-Nitroaniline	0.439	UJ	MG/KG	N
SD2014-TF-A4	896800.294	624722.03	SD14TFA401FS	SED	FS	23-Apr-14	1	2	SW8270D	534-52-1	4,6-Dinitro-2-methylphenol	0.877	U	MG/KG	N
SD2014-TF-A4	896800.294	624722.03	SD14TFA401FS	SED	FS	23-Apr-14	1	2	SW8270D	101-55-3	4-Bromophenyl phenyl ether	0.439	UJ	MG/KG	N
SD2014-TF-A4	896800.294	624722.03	SD14TFA401FS	SED	FS	23-Apr-14	1	2	SW8270D	59-50-7	4-Chloro-3-methylphenol	0.439	U	MG/KG	N
SD2014-TF-A4	896800.294	624722.03	SD14TFA401FS	SED	FS	23-Apr-14	1	2	SW8270D	106-47-8	4-Chloroaniline	0.439	UJ	MG/KG	N
SD2014-TF-A4	896800.294	624722.03	SD14TFA401FS	SED	FS	23-Apr-14	1	2	SW8270D	7005-72-3	4-Chlorophenyl phenyl ether	0.439	UJ	MG/KG	N
SD2014-TF-A4	896800.294	624722.03	SD14TFA401FS	SED	FS	23-Apr-14	1	2	SW8270D	100-01-6	4-Nitroaniline	0.439	UJ	MG/KG	N
SD2014-TF-A4	896800.294	624722.03	SD14TFA401FS	SED	FS	23-Apr-14	1	2	SW8270D	100-02-7	4-Nitrophenol	0.439	U	MG/KG	N
SD2014-TF-A4	896800.294	624722.03	SD14TFA401FS	SED	FS	23-Apr-14	1	2	SW8270D	83-32-9	Acenaphthene	0.00877	U	MG/KG	N
SD2014-TF-A4	896800.294	624722.03	SD14TFA401FS	SED	FS	23-Apr-14	1	2	SW8270D	208-96-8	Acenaphthylene	0.00877	U	MG/KG	N
SD2014-TF-A4	896800.294	624722.03	SD14TFA401FS	SED	FS	23-Apr-14	1	2	SW8270D	62-53-3	Aniline	0.439	UJ	MG/KG	N
SD2014-TF-A4	896800.294	624722.03	SD14TFA401FS	SED	FS	23-Apr-14	1	2	SW8270D	120-12-7	Anthracene	0.00877	U	MG/KG	N
SD2014-TF-A4	896800.294	624722.03	SD14TFA401FS	SED	FS	23-Apr-14	1	2	SW8270D	56-55-3	Benzo(a)anthracene	0.0162		MG/KG	Y
SD2014-TF-A4	896800.294	624722.03	SD14TFA401FS	SED	FS	23-Apr-14	1	2	SW8270D	50-32-8	Benzo(a)pyrene	0.0167		MG/KG	Y
SD2014-TF-A4	896800.294	624722.03	SD14TFA401FS	SED	FS	23-Apr-14	1	2	SW8270D	205-99-2	Benzo(b)fluoranthene	0.00921		MG/KG	Y
SD2014-TF-A4	896800.294	624722.03	SD14TFA401FS	SED	FS	23-Apr-14	1	2	SW8270D	191-24-2	Benzo(ghi)perylene	0.0101		MG/KG	Y
SD2014-TF-A4	896800.294	624722.03	SD14TFA401FS	SED	FS	23-Apr-14	1	2	SW8270D	207-08-9	Benzo(k)fluoranthene	0.0123		MG/KG	Y
SD2014-TF-A4	896800.294	624722.03	SD14TFA401FS	SED	FS	23-Apr-14	1	2	SW8270D	111-91-1	Bis(2-Chloroethoxy)methane	0.439	UJ	MG/KG	N

2014-2015 Sediment Analytical Data

SD2014-TF-A4	896800.294	624722.03	SD14TFA401FS	SED	FS	23-Apr-14	1	2	SW8270D	111-44-4	Bis(2-Chloroethyl)ether	0.439	UJ	MG/KG	N
SD2014-TF-A4	896800.294	624722.03	SD14TFA401FS	SED	FS	23-Apr-14	1	2	SW8270D	117-81-7	Bis(2-Ethylhexyl)phthalate	0.439	UJ	MG/KG	N
SD2014-TF-A4	896800.294	624722.03	SD14TFA401FS	SED	FS	23-Apr-14	1	2	SW8270D	85-68-7	Butylbenzylphthalate	0.439	UJ	MG/KG	N
SD2014-TF-A4	896800.294	624722.03	SD14TFA401FS	SED	FS	23-Apr-14	1	2	SW8270D	86-74-8	Carbazole	0.439	UJ	MG/KG	N
SD2014-TF-A4	896800.294	624722.03	SD14TFA401FS	SED	FS	23-Apr-14	1	2	SW8270D	218-01-9	Chrysene	0.0118		MG/KG	Y
SD2014-TF-A4	896800.294	624722.03	SD14TFA401FS	SED	FS	23-Apr-14	1	2	SW8270D	84-74-2	Di-n-butylphthalate	0.439	UJ	MG/KG	N
SD2014-TF-A4	896800.294	624722.03	SD14TFA401FS	SED	FS	23-Apr-14	1	2	SW8270D	117-84-0	Di-n-octylphthalate	0.439	UJ	MG/KG	N
SD2014-TF-A4	896800.294	624722.03	SD14TFA401FS	SED	FS	23-Apr-14	1	2	SW8270D	53-70-3	Dibenz(a,h)anthracene	0.00877	U	MG/KG	N
SD2014-TF-A4	896800.294	624722.03	SD14TFA401FS	SED	FS	23-Apr-14	1	2	SW8270D	132-64-9	Dibenzofuran	0.439	UJ	MG/KG	N
SD2014-TF-A4	896800.294	624722.03	SD14TFA401FS	SED	FS	23-Apr-14	1	2	SW8270D	84-66-2	Diethylphthalate	0.439	UJ	MG/KG	N
SD2014-TF-A4	896800.294	624722.03	SD14TFA401FS	SED	FS	23-Apr-14	1	2	SW8270D	131-11-3	Dimethylphthalate	0.439	UJ	MG/KG	N
SD2014-TF-A4	896800.294	624722.03	SD14TFA401FS	SED	FS	23-Apr-14	1	2	SW8270D	206-44-0	Fluoranthene	0.0189		MG/KG	Y
SD2014-TF-A4	896800.294	624722.03	SD14TFA401FS	SED	FS	23-Apr-14	1	2	SW8270D	86-73-7	Fluorene	0.00877	U	MG/KG	N
SD2014-TF-A4	896800.294	624722.03	SD14TFA401FS	SED	FS	23-Apr-14	1	2	SW8270D	118-74-1	Hexachlorobenzene	0.439	UJ	MG/KG	N
SD2014-TF-A4	896800.294	624722.03	SD14TFA401FS	SED	FS	23-Apr-14	1	2	SW8270D	87-68-3	Hexachlorobutadiene	0.439	UJ	MG/KG	N
SD2014-TF-A4	896800.294	624722.03	SD14TFA401FS	SED	FS	23-Apr-14	1	2	SW8270D	77-47-4	Hexachlorocyclopentadiene	0.439	UJ	MG/KG	N
SD2014-TF-A4	896800.294	624722.03	SD14TFA401FS	SED	FS	23-Apr-14	1	2	SW8270D	67-72-1	Hexachloroethane	0.439	UJ	MG/KG	N
SD2014-TF-A4	896800.294	624722.03	SD14TFA401FS	SED	FS	23-Apr-14	1	2	SW8270D	193-39-5	Indeno(1,2,3-cd)pyrene	0.00965		MG/KG	Y
SD2014-TF-A4	896800.294	624722.03	SD14TFA401FS	SED	FS	23-Apr-14	1	2	SW8270D	78-59-1	Isophorone	0.439	UJ	MG/KG	N
SD2014-TF-A4	896800.294	624722.03	SD14TFA401FS	SED	FS	23-Apr-14	1	2	SW8270D	621-64-7	N-Nitrosodi-n-propylamine	0.439	UJ	MG/KG	N
SD2014-TF-A4	896800.294	624722.03	SD14TFA401FS	SED	FS	23-Apr-14	1	2	SW8270D	86-30-6	N-Nitrosodiphenylamine	0.439	UJ	MG/KG	N
SD2014-TF-A4	896800.294	624722.03	SD14TFA401FS	SED	FS	23-Apr-14	1	2	SW8270D	91-20-3	Naphthalene	0.00877	UJ	MG/KG	N
SD2014-TF-A4	896800.294	624722.03	SD14TFA401FS	SED	FS	23-Apr-14	1	2	SW8270D	98-95-3	Nitrobenzene	0.439	UJ	MG/KG	N
SD2014-TF-A4	896800.294	624722.03	SD14TFA401FS	SED	FS	23-Apr-14	1	2	SW8270D	82-68-8	Pentachloronitrobenzene	0.439	UJ	MG/KG	N
SD2014-TF-A4	896800.294	624722.03	SD14TFA401FS	SED	FS	23-Apr-14	1	2	SW8270D	87-86-5	Pentachlorophenol	0.439	U	MG/KG	N
SD2014-TF-A4	896800.294	624722.03	SD14TFA401FS	SED	FS	23-Apr-14	1	2	SW8270D	85-01-8	Phenanthrene	0.00877	U	MG/KG	N
SD2014-TF-A4	896800.294	624722.03	SD14TFA401FS	SED	FS	23-Apr-14	1	2	SW8270D	108-95-2	Phenol	0.439	U	MG/KG	N
SD2014-TF-A4	896800.294	624722.03	SD14TFA401FS	SED	FS	23-Apr-14	1	2	SW8270D	129-00-0	Pyrene	0.0237		MG/KG	Y
SD2014-TF-A4	896800.294	624722.03	SD14TFA401FS	SED	FS	23-Apr-14	1	2	SW8270D	110-86-1	Pyridine	0.439	UJ	MG/KG	N
SD2014-TF-A4	896800.294	624722.03	SD14TFA401FS	SED	FS	23-Apr-14	1	2	SW9010A	57-12-5	Cyanide, Total	0.882	UJ	MG/KG	N
SD2014-TF-A5	896888.958	624901.794	SD14TFA500FS	SED	FS	23-Apr-14	0	0.5	A209F	HLA0046	Percent Solids	41.1		PERCENT	Y
SD2014-TF-A5	896888.958	624901.794	SD14TFA500FS	SED	FS	23-Apr-14	0	0.5	E680	2051-24-3	Cl10-BZ#209	0.0609	U	MG/KG	N
SD2014-TF-A5	896888.958	624901.794	SD14TFA500FS	SED	FS	23-Apr-14	0	0.5	E680	25512-42-9	Dichlorobiphenyl (total)	0.0122	U	MG/KG	N
SD2014-TF-A5	896888.958	624901.794	SD14TFA500FS	SED	FS	23-Apr-14	0	0.5	E680	28655-71-2	Heptachlorobiphenyl (total)	0.0365	UJ	MG/KG	N
SD2014-TF-A5	896888.958	624901.794	SD14TFA500FS	SED	FS	23-Apr-14	0	0.5	E680	26601-64-9	Hexachlorobiphenyl (total)	0.0244	U	MG/KG	N
SD2014-TF-A5	896888.958	624901.794	SD14TFA500FS	SED	FS	23-Apr-14	0	0.5	E680	27323-18-8	Monochlorobiphenyl (total)	0.0122	U	MG/KG	N
SD2014-TF-A5	896888.958	624901.794	SD14TFA500FS	SED	FS	23-Apr-14	0	0.5	E680	53742-07-7	Nonachlorobiphenyl (total)	0.0609	U	MG/KG	N
SD2014-TF-A5	896888.958	624901.794	SD14TFA500FS	SED	FS	23-Apr-14	0	0.5	E680	55722-26-4	Octachlorobiphenyl (total)	0.0365	UJ	MG/KG	N
SD2014-TF-A5	896888.958	624901.794	SD14TFA500FS	SED	FS	23-Apr-14	0	0.5	E680	25429-29-2	Pentachlorobiphenyl (total)	0.0244	UJ	MG/KG	N
SD2014-TF-A5	896888.958	624901.794	SD14TFA500FS	SED	FS	23-Apr-14	0	0.5	E680	26914-33-0	Tetrachlorobiphenyl (total)	0.0244	U	MG/KG	N
SD2014-TF-A5	896888.958	624901.794	SD14TFA500FS	SED	FS	23-Apr-14	0	0.5	E680	HLA0482	Total Homolog (PCBs)	0.1523	UJ	MG/KG	N
SD2014-TF-A5	896888.958	624901.794	SD14TFA500FS	SED	FS	23-Apr-14	0	0.5	E680	25323-68-6	Trichlorobiphenyl (total)	0.0122	U	MG/KG	N
SD2014-TF-A5	896888.958	624901.794	SD14TFA500FS	SED	FS	23-Apr-14	0	0.5	EPA/600/M4//82/020	1332-21-4	Asbestos, Total	0.5	U	PERCENT	N
SD2014-TF-A5	896888.958	624901.794	SD14TFA500FS	SED	FS	23-Apr-14	0	0.5	LYDKHN	HLA0011	Total Organic Carbon	30000		MG/KG	Y
SD2014-TF-A5	896888.958	624901.794	SD14TFA500FS	SED	FS	23-Apr-14	0	0.5	SW6020	7440-36-0	Antimony	2.44	U	MG/KG	N
SD2014-TF-A5	896888.958	624901.794	SD14TFA500FS	SED	FS	23-Apr-14	0	0.5	SW6020	7440-38-2	Arsenic	8.54		MG/KG	Y
SD2014-TF-A5	896888.958	624901.794	SD14TFA500FS	SED	FS	23-Apr-14	0	0.5	SW6020	7440-43-9	Cadmium	1.6		MG/KG	Y
SD2014-TF-A5	896888.958	624901.794	SD14TFA500FS	SED	FS	23-Apr-14	0	0.5	SW6020	7440-47-3	Chromium	196		MG/KG	Y
SD2014-TF-A5	896888.958	624901.794	SD14TFA500FS	SED	FS	23-Apr-14	0	0.5	SW6020	7440-50-8	Copper	562		MG/KG	Y
SD2014-TF-A5	896888.958	624901.794	SD14TFA500FS	SED	FS	23-Apr-14	0	0.5	SW6020	HLA3024	ERM-Q (Metals)	0.725117277		NA	Y
SD2014-TF-A5	896888.958	624901.794	SD14TFA500FS	SED	FS	23-Apr-14	0	0.5	SW6020	7439-92-1	Lead	109		MG/KG	Y
SD2014-TF-A5	896888.958	624901.794	SD14TFA500FS	SED	FS	23-Apr-14	0	0.5	SW6020	7439-96-5	Manganese	491		MG/KG	Y
SD2014-TF-A5	896888.958	624901.794	SD14TFA500FS	SED	FS	23-Apr-14	0	0.5	SW6020	7440-02-0	Nickel	40.6		MG/KG	Y
SD2014-TF-A5	896888.958	624901.794	SD14TFA500FS	SED	FS	23-Apr-14	0	0.5	SW6020	7782-49-2	Selenium	2.44	U	MG/KG	N
SD2014-TF-A5	896888.958	624901.794	SD14TFA500FS	SED	FS	23-Apr-14	0	0.5	SW6020	7440-22-4	Silver	2.76		MG/KG	Y
SD2014-TF-A5	896888.958	624901.794	SD14TFA500FS	SED	FS	23-Apr-14	0	0.5	SW6020	7440-28-0	Thallium	2.44	U	MG/KG	N
SD2014-TF-A5	896888.958	624901.794	SD14TFA500FS	SED	FS	23-Apr-14	0	0.5	SW6020	7440-66-6	Zinc	356		MG/KG	Y
SD2014-TF-A5	896888.958	624901.794	SD14TFA500FS	SED	FS	23-Apr-14	0	0.5	SW7471	7439-97-6	Mercury	0.0804	U	MG/KG	N
SD2014-TF-A5	896888.958	624901.794	SD14TFA500FS	SED	FS	23-Apr-14	0	0.5	SW8082	12674-11-2	Aroclor-1016	0.0609	U	MG/KG	N

2014-2015 Sediment Analytical Data

SD2014-TF-A5	896888.958	624901.794	SD14TFA500FS	SED	FS	23-Apr-14	0	0.5	SW8082	11104-28-2	Aroclor-1221	0.0609	U	MG/KG	N
SD2014-TF-A5	896888.958	624901.794	SD14TFA500FS	SED	FS	23-Apr-14	0	0.5	SW8082	11141-16-5	Aroclor-1232	0.0609	U	MG/KG	N
SD2014-TF-A5	896888.958	624901.794	SD14TFA500FS	SED	FS	23-Apr-14	0	0.5	SW8082	53469-21-9	Aroclor-1242	0.0609	U	MG/KG	N
SD2014-TF-A5	896888.958	624901.794	SD14TFA500FS	SED	FS	23-Apr-14	0	0.5	SW8082	12672-29-6	Aroclor-1248	0.0609	U	MG/KG	N
SD2014-TF-A5	896888.958	624901.794	SD14TFA500FS	SED	FS	23-Apr-14	0	0.5	SW8082	11097-69-1	Aroclor-1254	0.0609	U	MG/KG	N
SD2014-TF-A5	896888.958	624901.794	SD14TFA500FS	SED	FS	23-Apr-14	0	0.5	SW8082	11096-82-5	Aroclor-1260	0.0609	U	MG/KG	N
SD2014-TF-A5	896888.958	624901.794	SD14TFA500FS	SED	FS	23-Apr-14	0	0.5	SW8082	37324-23-5	Aroclor-1262	0.0609	U	MG/KG	N
SD2014-TF-A5	896888.958	624901.794	SD14TFA500FS	SED	FS	23-Apr-14	0	0.5	SW8082	11100-14-4	Aroclor-1268	0.0609	U	MG/KG	N
SD2014-TF-A5	896888.958	624901.794	SD14TFA500FS	SED	FS	23-Apr-14	0	0.5	SW8082	1336-36-3	PCB (total)	0.0609	U	MG/KG	N
SD2014-TF-A5	896888.958	624901.794	SD14TFA500FS	SED	FS	23-Apr-14	0	0.5	SW8270	95-94-3	1,2,4,5-Tetrachlorobenzene		R	MG/KG	N
SD2014-TF-A5	896888.958	624901.794	SD14TFA500FS	SED	FS	23-Apr-14	0	0.5	SW8270	120-82-1	1,2,4-Trichlorobenzene		R	MG/KG	N
SD2014-TF-A5	896888.958	624901.794	SD14TFA500FS	SED	FS	23-Apr-14	0	0.5	SW8270	90-12-0	1-Methylnaphthalene		R	MG/KG	N
SD2014-TF-A5	896888.958	624901.794	SD14TFA500FS	SED	FS	23-Apr-14	0	0.5	SW8270	108-60-1	2,2'-Dichlorodiiisopropylether		R	MG/KG	N
SD2014-TF-A5	896888.958	624901.794	SD14TFA500FS	SED	FS	23-Apr-14	0	0.5	SW8270	95-95-4	2,4,5-Trichlorophenol	0.609	U	MG/KG	N
SD2014-TF-A5	896888.958	624901.794	SD14TFA500FS	SED	FS	23-Apr-14	0	0.5	SW8270	88-06-2	2,4,6-Trichlorophenol	0.609	U	MG/KG	N
SD2014-TF-A5	896888.958	624901.794	SD14TFA500FS	SED	FS	23-Apr-14	0	0.5	SW8270	120-83-2	2,4-Dichlorophenol		R	MG/KG	N
SD2014-TF-A5	896888.958	624901.794	SD14TFA500FS	SED	FS	23-Apr-14	0	0.5	SW8270	105-67-9	2,4-Dimethylphenol	0.609	UJ	MG/KG	N
SD2014-TF-A5	896888.958	624901.794	SD14TFA500FS	SED	FS	23-Apr-14	0	0.5	SW8270	51-28-5	2,4-Dinitrophenol		R	MG/KG	N
SD2014-TF-A5	896888.958	624901.794	SD14TFA500FS	SED	FS	23-Apr-14	0	0.5	SW8270	121-14-2	2,4-Dinitrotoluene		R	MG/KG	N
SD2014-TF-A5	896888.958	624901.794	SD14TFA500FS	SED	FS	23-Apr-14	0	0.5	SW8270	606-20-2	2,6-Dinitrotoluene	0.609	UJ	MG/KG	N
SD2014-TF-A5	896888.958	624901.794	SD14TFA500FS	SED	FS	23-Apr-14	0	0.5	SW8270	91-58-7	2-Chloronaphthalene		R	MG/KG	N
SD2014-TF-A5	896888.958	624901.794	SD14TFA500FS	SED	FS	23-Apr-14	0	0.5	SW8270	95-57-8	2-Chlorophenol		R	MG/KG	N
SD2014-TF-A5	896888.958	624901.794	SD14TFA500FS	SED	FS	23-Apr-14	0	0.5	SW8270	91-57-6	2-Methylnaphthalene		R	MG/KG	N
SD2014-TF-A5	896888.958	624901.794	SD14TFA500FS	SED	FS	23-Apr-14	0	0.5	SW8270	95-48-7	2-Methylphenol		R	MG/KG	N
SD2014-TF-A5	896888.958	624901.794	SD14TFA500FS	SED	FS	23-Apr-14	0	0.5	SW8270	88-74-4	2-Nitroaniline	0.609	UJ	MG/KG	N
SD2014-TF-A5	896888.958	624901.794	SD14TFA500FS	SED	FS	23-Apr-14	0	0.5	SW8270	88-75-5	2-Nitrophenol		R	MG/KG	N
SD2014-TF-A5	896888.958	624901.794	SD14TFA500FS	SED	FS	23-Apr-14	0	0.5	SW8270	15831-10-4	3 & 4 Methylphenol		R	MG/KG	N
SD2014-TF-A5	896888.958	624901.794	SD14TFA500FS	SED	FS	23-Apr-14	0	0.5	SW8270	91-94-1	3,3'-Dichlorobenzidine	0.609	UJ	MG/KG	N
SD2014-TF-A5	896888.958	624901.794	SD14TFA500FS	SED	FS	23-Apr-14	0	0.5	SW8270	99-09-2	3-Nitroaniline		R	MG/KG	N
SD2014-TF-A5	896888.958	624901.794	SD14TFA500FS	SED	FS	23-Apr-14	0	0.5	SW8270	534-52-1	4,6-Dinitro-2-methylphenol		R	MG/KG	N
SD2014-TF-A5	896888.958	624901.794	SD14TFA500FS	SED	FS	23-Apr-14	0	0.5	SW8270	101-55-3	4-Bromophenyl phenyl ether	0.609	UJ	MG/KG	N
SD2014-TF-A5	896888.958	624901.794	SD14TFA500FS	SED	FS	23-Apr-14	0	0.5	SW8270	59-50-7	4-Chloro-3-methylphenol	0.609	U	MG/KG	N
SD2014-TF-A5	896888.958	624901.794	SD14TFA500FS	SED	FS	23-Apr-14	0	0.5	SW8270	106-47-8	4-Chloroaniline		R	MG/KG	N
SD2014-TF-A5	896888.958	624901.794	SD14TFA500FS	SED	FS	23-Apr-14	0	0.5	SW8270	7005-72-3	4-Chlorophenyl phenyl ether	0.609	UJ	MG/KG	N
SD2014-TF-A5	896888.958	624901.794	SD14TFA500FS	SED	FS	23-Apr-14	0	0.5	SW8270	100-01-6	4-Nitroaniline	0.609	UJ	MG/KG	N
SD2014-TF-A5	896888.958	624901.794	SD14TFA500FS	SED	FS	23-Apr-14	0	0.5	SW8270	100-02-7	4-Nitrophenol		R	MG/KG	N
SD2014-TF-A5	896888.958	624901.794	SD14TFA500FS	SED	FS	23-Apr-14	0	0.5	SW8270	62-53-3	Aniline		R	MG/KG	N
SD2014-TF-A5	896888.958	624901.794	SD14TFA500FS	SED	FS	23-Apr-14	0	0.5	SW8270	111-91-1	Bis(2-Chloroethoxy)methane		R	MG/KG	N
SD2014-TF-A5	896888.958	624901.794	SD14TFA500FS	SED	FS	23-Apr-14	0	0.5	SW8270	111-44-4	Bis(2-Chloroethyl)ether		R	MG/KG	N
SD2014-TF-A5	896888.958	624901.794	SD14TFA500FS	SED	FS	23-Apr-14	0	0.5	SW8270	117-81-7	Bis(2-Ethylhexyl)phthalate	0.609	UJ	MG/KG	N
SD2014-TF-A5	896888.958	624901.794	SD14TFA500FS	SED	FS	23-Apr-14	0	0.5	SW8270	85-68-7	Butylbenzylphthalate	0.609	UJ	MG/KG	N
SD2014-TF-A5	896888.958	624901.794	SD14TFA500FS	SED	FS	23-Apr-14	0	0.5	SW8270	86-74-8	Carbazole	0.609	UJ	MG/KG	N
SD2014-TF-A5	896888.958	624901.794	SD14TFA500FS	SED	FS	23-Apr-14	0	0.5	SW8270	84-74-2	Di-n-butylphthalate	0.609	UJ	MG/KG	N
SD2014-TF-A5	896888.958	624901.794	SD14TFA500FS	SED	FS	23-Apr-14	0	0.5	SW8270	117-84-0	Di-n-octylphthalate	0.609	UJ	MG/KG	N
SD2014-TF-A5	896888.958	624901.794	SD14TFA500FS	SED	FS	23-Apr-14	0	0.5	SW8270	132-64-9	Dibenzofuran	0.609	UJ	MG/KG	N
SD2014-TF-A5	896888.958	624901.794	SD14TFA500FS	SED	FS	23-Apr-14	0	0.5	SW8270	84-66-2	Diethylphthalate	0.609	UJ	MG/KG	N
SD2014-TF-A5	896888.958	624901.794	SD14TFA500FS	SED	FS	23-Apr-14	0	0.5	SW8270	131-11-3	Dimethylphthalate	0.609	UJ	MG/KG	N
SD2014-TF-A5	896888.958	624901.794	SD14TFA500FS	SED	FS	23-Apr-14	0	0.5	SW8270	118-74-1	Hexachlorobenzene	0.609	UJ	MG/KG	N
SD2014-TF-A5	896888.958	624901.794	SD14TFA500FS	SED	FS	23-Apr-14	0	0.5	SW8270	87-68-3	Hexachlorobutadiene		R	MG/KG	N
SD2014-TF-A5	896888.958	624901.794	SD14TFA500FS	SED	FS	23-Apr-14	0	0.5	SW8270	77-47-4	Hexachlorocyclopentadiene		R	MG/KG	N
SD2014-TF-A5	896888.958	624901.794	SD14TFA500FS	SED	FS	23-Apr-14	0	0.5	SW8270	67-72-1	Hexachloroethane		R	MG/KG	N
SD2014-TF-A5	896888.958	624901.794	SD14TFA500FS	SED	FS	23-Apr-14	0	0.5	SW8270	78-59-1	Isophorone		R	MG/KG	N
SD2014-TF-A5	896888.958	624901.794	SD14TFA500FS	SED	FS	23-Apr-14	0	0.5	SW8270	621-64-7	N-Nitrosodi-n-propylamine		R	MG/KG	N
SD2014-TF-A5	896888.958	624901.794	SD14TFA500FS	SED	FS	23-Apr-14	0	0.5	SW8270	86-30-6	N-Nitrosodiphenylamine	0.609	UJ	MG/KG	N
SD2014-TF-A5	896888.958	624901.794	SD14TFA500FS	SED	FS	23-Apr-14	0	0.5	SW8270	98-95-3	Nitrobenzene		R	MG/KG	N
SD2014-TF-A5	896888.958	624901.794	SD14TFA500FS	SED	FS	23-Apr-14	0	0.5	SW8270	82-68-8	Pentachloronitrobenzene	0.609	UJ	MG/KG	N
SD2014-TF-A5	896888.958	624901.794	SD14TFA500FS	SED	FS	23-Apr-14	0	0.5	SW8270	87-86-5	Pentachlorophenol		R	MG/KG	N
SD2014-TF-A5	896888.958	624901.794	SD14TFA500FS	SED	FS	23-Apr-14	0	0.5	SW8270	108-95-2	Phenol	0.609	U	MG/KG	N
SD2014-TF-A5	896888.958	624901.794	SD14TFA500FS	SED	FS	23-Apr-14	0	0.5	SW8270	110-86-1	Pyridine		R	MG/KG	N

2014-2015 Sediment Analytical Data

SD2014-TF-A5	896888.958	624901.794	SD14TFA500FS	SED	FS	23-Apr-14	0	0.5	SW8270C	83-32-9	Acenaphthene	0.122	UJ	MG/KG	N
SD2014-TF-A5	896888.958	624901.794	SD14TFA500FS	SED	FS	23-Apr-14	0	0.5	SW8270C	208-96-8	Acenaphthylene	0.122	UJ	MG/KG	N
SD2014-TF-A5	896888.958	624901.794	SD14TFA500FS	SED	FS	23-Apr-14	0	0.5	SW8270C	120-12-7	Anthracene	0.122	U	MG/KG	N
SD2014-TF-A5	896888.958	624901.794	SD14TFA500FS	SED	FS	23-Apr-14	0	0.5	SW8270C	56-55-3	Benzo(a)anthracene	0.122	UJ	MG/KG	N
SD2014-TF-A5	896888.958	624901.794	SD14TFA500FS	SED	FS	23-Apr-14	0	0.5	SW8270C	50-32-8	Benzo(a)pyrene	0.134	J	MG/KG	Y
SD2014-TF-A5	896888.958	624901.794	SD14TFA500FS	SED	FS	23-Apr-14	0	0.5	SW8270C	205-99-2	Benzo(b)fluoranthene	0.122	UJ	MG/KG	N
SD2014-TF-A5	896888.958	624901.794	SD14TFA500FS	SED	FS	23-Apr-14	0	0.5	SW8270C	191-24-2	Benzo(ghi)perylene	0.122	UJ	MG/KG	N
SD2014-TF-A5	896888.958	624901.794	SD14TFA500FS	SED	FS	23-Apr-14	0	0.5	SW8270C	207-08-9	Benzo(k)fluoranthene	0.134		MG/KG	Y
SD2014-TF-A5	896888.958	624901.794	SD14TFA500FS	SED	FS	23-Apr-14	0	0.5	SW8270C	218-01-9	Chrysene	0.164		MG/KG	Y
SD2014-TF-A5	896888.958	624901.794	SD14TFA500FS	SED	FS	23-Apr-14	0	0.5	SW8270C	53-70-3	Dibenz(a,h)anthracene	0.122	U	MG/KG	N
SD2014-TF-A5	896888.958	624901.794	SD14TFA500FS	SED	FS	23-Apr-14	0	0.5	SW8270C	206-44-0	Fluoranthene	0.201	J	MG/KG	Y
SD2014-TF-A5	896888.958	624901.794	SD14TFA500FS	SED	FS	23-Apr-14	0	0.5	SW8270C	86-73-7	Fluorene	0.122	U	MG/KG	N
SD2014-TF-A5	896888.958	624901.794	SD14TFA500FS	SED	FS	23-Apr-14	0	0.5	SW8270C	193-39-5	Indeno(1,2,3-cd)pyrene	0.122	UJ	MG/KG	N
SD2014-TF-A5	896888.958	624901.794	SD14TFA500FS	SED	FS	23-Apr-14	0	0.5	SW8270C	91-20-3	Naphthalene		R	MG/KG	N
SD2014-TF-A5	896888.958	624901.794	SD14TFA500FS	SED	FS	23-Apr-14	0	0.5	SW8270C	85-01-8	Phenanthrene	0.122	UJ	MG/KG	N
SD2014-TF-A5	896888.958	624901.794	SD14TFA500FS	SED	FS	23-Apr-14	0	0.5	SW8270C	129-00-0	Pyrene	0.25		MG/KG	Y
SD2014-TF-A5	896888.958	624901.794	SD14TFA500FS	SED	FS	23-Apr-14	0	0.5	SW9010A	57-12-5	Cyanide, Total	1.22	U	MG/KG	N
SD2014-TF-A5	896888.958	624901.794	SD14TFA501FS	SED	FS	24-Apr-14	1	2	A209F	HLA0046	Percent Solids	59.9		PERCENT	Y
SD2014-TF-A5	896888.958	624901.794	SD14TFA501FS	SED	FS	24-Apr-14	1	2	E680	2051-24-3	Cl10-BZ#209	0.0418	U	MG/KG	N
SD2014-TF-A5	896888.958	624901.794	SD14TFA501FS	SED	FS	24-Apr-14	1	2	E680	25512-42-9	Dichlorobiphenyl (total)	0.00835	U	MG/KG	N
SD2014-TF-A5	896888.958	624901.794	SD14TFA501FS	SED	FS	24-Apr-14	1	2	E680	28655-71-2	Heptachlorobiphenyl (total)	0.0251	U	MG/KG	N
SD2014-TF-A5	896888.958	624901.794	SD14TFA501FS	SED	FS	24-Apr-14	1	2	E680	26601-64-9	Hexachlorobiphenyl (total)	0.0167	UJ	MG/KG	N
SD2014-TF-A5	896888.958	624901.794	SD14TFA501FS	SED	FS	24-Apr-14	1	2	E680	27323-18-8	Monochlorobiphenyl (total)	0.00835	U	MG/KG	N
SD2014-TF-A5	896888.958	624901.794	SD14TFA501FS	SED	FS	24-Apr-14	1	2	E680	53742-07-7	Nonachlorobiphenyl (total)	0.0418	U	MG/KG	N
SD2014-TF-A5	896888.958	624901.794	SD14TFA501FS	SED	FS	24-Apr-14	1	2	E680	55722-26-4	Octachlorobiphenyl (total)	0.0251	UJ	MG/KG	N
SD2014-TF-A5	896888.958	624901.794	SD14TFA501FS	SED	FS	24-Apr-14	1	2	E680	25429-29-2	Pentachlorobiphenyl (total)	0.0167	UJ	MG/KG	N
SD2014-TF-A5	896888.958	624901.794	SD14TFA501FS	SED	FS	24-Apr-14	1	2	E680	26914-33-0	Tetrachlorobiphenyl (total)	0.0167	U	MG/KG	N
SD2014-TF-A5	896888.958	624901.794	SD14TFA501FS	SED	FS	24-Apr-14	1	2	E680	HLA0482	Total Homolog (PCBs)	0.104475	UJ	MG/KG	N
SD2014-TF-A5	896888.958	624901.794	SD14TFA501FS	SED	FS	24-Apr-14	1	2	E680	25323-68-6	Trichlorobiphenyl (total)	0.00835	U	MG/KG	N
SD2014-TF-A5	896888.958	624901.794	SD14TFA501FS	SED	FS	24-Apr-14	1	2	LYDKHN	HLA0011	Total Organic Carbon	29800	J	MG/KG	Y
SD2014-TF-A5	896888.958	624901.794	SD14TFA501FS	SED	FS	24-Apr-14	1	2	SW6020	7440-36-0	Antimony	1.67	U	MG/KG	N
SD2014-TF-A5	896888.958	624901.794	SD14TFA501FS	SED	FS	24-Apr-14	1	2	SW6020	7440-38-2	Arsenic	6.01		MG/KG	Y
SD2014-TF-A5	896888.958	624901.794	SD14TFA501FS	SED	FS	24-Apr-14	1	2	SW6020	7440-43-9	Cadmium	1.7		MG/KG	Y
SD2014-TF-A5	896888.958	624901.794	SD14TFA501FS	SED	FS	24-Apr-14	1	2	SW6020	7440-47-3	Chromium	224	J	MG/KG	Y
SD2014-TF-A5	896888.958	624901.794	SD14TFA501FS	SED	FS	24-Apr-14	1	2	SW6020	7440-50-8	Copper	561	J	MG/KG	Y
SD2014-TF-A5	896888.958	624901.794	SD14TFA501FS	SED	FS	24-Apr-14	1	2	SW6020	HLA3024	ERM-Q (Metals)	0.691178429		NA	Y
SD2014-TF-A5	896888.958	624901.794	SD14TFA501FS	SED	FS	24-Apr-14	1	2	SW6020	7439-92-1	Lead	97.9		MG/KG	Y
SD2014-TF-A5	896888.958	624901.794	SD14TFA501FS	SED	FS	24-Apr-14	1	2	SW6020	7439-96-5	Manganese	353		MG/KG	Y
SD2014-TF-A5	896888.958	624901.794	SD14TFA501FS	SED	FS	24-Apr-14	1	2	SW6020	7440-02-0	Nickel	34.1		MG/KG	Y
SD2014-TF-A5	896888.958	624901.794	SD14TFA501FS	SED	FS	24-Apr-14	1	2	SW6020	7782-49-2	Selenium	1.67	U	MG/KG	N
SD2014-TF-A5	896888.958	624901.794	SD14TFA501FS	SED	FS	24-Apr-14	1	2	SW6020	7440-22-4	Silver	2.69		MG/KG	Y
SD2014-TF-A5	896888.958	624901.794	SD14TFA501FS	SED	FS	24-Apr-14	1	2	SW6020	7440-28-0	Thallium	1.67	U	MG/KG	N
SD2014-TF-A5	896888.958	624901.794	SD14TFA501FS	SED	FS	24-Apr-14	1	2	SW6020	7440-66-6	Zinc	306	J	MG/KG	Y
SD2014-TF-A5	896888.958	624901.794	SD14TFA501FS	SED	FS	24-Apr-14	1	2	SW8082	12674-11-2	Aroclor-1016	0.0418	UJ	MG/KG	N
SD2014-TF-A5	896888.958	624901.794	SD14TFA501FS	SED	FS	24-Apr-14	1	2	SW8082	11104-28-2	Aroclor-1221	0.0418	UJ	MG/KG	N
SD2014-TF-A5	896888.958	624901.794	SD14TFA501FS	SED	FS	24-Apr-14	1	2	SW8082	11141-16-5	Aroclor-1232	0.0418	UJ	MG/KG	N
SD2014-TF-A5	896888.958	624901.794	SD14TFA501FS	SED	FS	24-Apr-14	1	2	SW8082	53469-21-9	Aroclor-1242	0.0418	UJ	MG/KG	N
SD2014-TF-A5	896888.958	624901.794	SD14TFA501FS	SED	FS	24-Apr-14	1	2	SW8082	12672-29-6	Aroclor-1248	0.0418	UJ	MG/KG	N
SD2014-TF-A5	896888.958	624901.794	SD14TFA501FS	SED	FS	24-Apr-14	1	2	SW8082	11097-69-1	Aroclor-1254	0.0418	UJ	MG/KG	N
SD2014-TF-A5	896888.958	624901.794	SD14TFA501FS	SED	FS	24-Apr-14	1	2	SW8082	11096-82-5	Aroclor-1260	0.0418	UJ	MG/KG	N
SD2014-TF-A5	896888.958	624901.794	SD14TFA501FS	SED	FS	24-Apr-14	1	2	SW8082	37324-23-5	Aroclor-1262	0.0418	UJ	MG/KG	N
SD2014-TF-A5	896888.958	624901.794	SD14TFA501FS	SED	FS	24-Apr-14	1	2	SW8082	11100-14-4	Aroclor-1268	0.0418	UJ	MG/KG	N
SD2014-TF-A5	896888.958	624901.794	SD14TFA501FS	SED	FS	24-Apr-14	1	2	SW8082	1336-36-3	PCB (total)	0.0418	UJ	MG/KG	N
SD2014-TF-A5	896888.958	624901.794	SD14TFA501FS	SED	FS	24-Apr-14	1	2	SW8270D	95-94-3	1,2,4,5-Tetrachlorobenzene	0.418	U	MG/KG	N
SD2014-TF-A5	896888.958	624901.794	SD14TFA501FS	SED	FS	24-Apr-14	1	2	SW8270D	120-82-1	1,2,4-Trichlorobenzene	0.418	U	MG/KG	N
SD2014-TF-A5	896888.958	624901.794	SD14TFA501FS	SED	FS	24-Apr-14	1	2	SW8270D	90-12-0	1-Methylnaphthalene	0.418	U	MG/KG	N
SD2014-TF-A5	896888.958	624901.794	SD14TFA501FS	SED	FS	24-Apr-14	1	2	SW8270D	108-60-1	2,2'-Dichlorodiisopropylether	0.418	U	MG/KG	N
SD2014-TF-A5	896888.958	624901.794	SD14TFA501FS	SED	FS	24-Apr-14	1	2	SW8270D	95-95-4	2,4,5-Trichlorophenol	0.418	U	MG/KG	N
SD2014-TF-A5	896888.958	624901.794	SD14TFA501FS	SED	FS	24-Apr-14	1	2	SW8270D	88-06-2	2,4,6-Trichlorophenol	0.418	U	MG/KG	N

2014-2015 Sediment Analytical Data

SD2014-TF-A5	896888.958	624901.794	SD14TFA501FS	SED	FS	24-Apr-14	1	2	SW8270D	120-83-2	2,4-Dichlorophenol	0.418	U	MG/KG	N
SD2014-TF-A5	896888.958	624901.794	SD14TFA501FS	SED	FS	24-Apr-14	1	2	SW8270D	105-67-9	2,4-Dimethylphenol	0.418	U	MG/KG	N
SD2014-TF-A5	896888.958	624901.794	SD14TFA501FS	SED	FS	24-Apr-14	1	2	SW8270D	51-28-5	2,4-Dinitrophenol		R	MG/KG	N
SD2014-TF-A5	896888.958	624901.794	SD14TFA501FS	SED	FS	24-Apr-14	1	2	SW8270D	121-14-2	2,4-Dinitrotoluene	0.418	U	MG/KG	N
SD2014-TF-A5	896888.958	624901.794	SD14TFA501FS	SED	FS	24-Apr-14	1	2	SW8270D	606-20-2	2,6-Dinitrotoluene	0.418	U	MG/KG	N
SD2014-TF-A5	896888.958	624901.794	SD14TFA501FS	SED	FS	24-Apr-14	1	2	SW8270D	91-58-7	2-Chloronaphthalene	0.418	U	MG/KG	N
SD2014-TF-A5	896888.958	624901.794	SD14TFA501FS	SED	FS	24-Apr-14	1	2	SW8270D	95-57-8	2-Chlorophenol	0.418	U	MG/KG	N
SD2014-TF-A5	896888.958	624901.794	SD14TFA501FS	SED	FS	24-Apr-14	1	2	SW8270D	91-57-6	2-Methylnaphthalene	0.418	U	MG/KG	N
SD2014-TF-A5	896888.958	624901.794	SD14TFA501FS	SED	FS	24-Apr-14	1	2	SW8270D	95-48-7	2-Methylphenol	0.418	U	MG/KG	N
SD2014-TF-A5	896888.958	624901.794	SD14TFA501FS	SED	FS	24-Apr-14	1	2	SW8270D	88-74-4	2-Nitroaniline	0.418	U	MG/KG	N
SD2014-TF-A5	896888.958	624901.794	SD14TFA501FS	SED	FS	24-Apr-14	1	2	SW8270D	88-75-5	2-Nitrophenol	0.418	U	MG/KG	N
SD2014-TF-A5	896888.958	624901.794	SD14TFA501FS	SED	FS	24-Apr-14	1	2	SW8270D	15831-10-4	3 & 4 Methylphenol	0.418	U	MG/KG	N
SD2014-TF-A5	896888.958	624901.794	SD14TFA501FS	SED	FS	24-Apr-14	1	2	SW8270D	91-94-1	3,3'-Dichlorobenzidine	0.418	U	MG/KG	N
SD2014-TF-A5	896888.958	624901.794	SD14TFA501FS	SED	FS	24-Apr-14	1	2	SW8270D	99-09-2	3-Nitroaniline	0.418	U	MG/KG	N
SD2014-TF-A5	896888.958	624901.794	SD14TFA501FS	SED	FS	24-Apr-14	1	2	SW8270D	534-52-1	4,6-Dinitro-2-methylphenol		R	MG/KG	N
SD2014-TF-A5	896888.958	624901.794	SD14TFA501FS	SED	FS	24-Apr-14	1	2	SW8270D	101-55-3	4-Bromophenyl phenyl ether	0.418	U	MG/KG	N
SD2014-TF-A5	896888.958	624901.794	SD14TFA501FS	SED	FS	24-Apr-14	1	2	SW8270D	59-50-7	4-Chloro-3-methylphenol	0.418	U	MG/KG	N
SD2014-TF-A5	896888.958	624901.794	SD14TFA501FS	SED	FS	24-Apr-14	1	2	SW8270D	106-47-8	4-Chloroaniline	0.418	U	MG/KG	N
SD2014-TF-A5	896888.958	624901.794	SD14TFA501FS	SED	FS	24-Apr-14	1	2	SW8270D	7005-72-3	4-Chlorophenyl phenyl ether	0.418	U	MG/KG	N
SD2014-TF-A5	896888.958	624901.794	SD14TFA501FS	SED	FS	24-Apr-14	1	2	SW8270D	100-01-6	4-Nitroaniline	0.418	U	MG/KG	N
SD2014-TF-A5	896888.958	624901.794	SD14TFA501FS	SED	FS	24-Apr-14	1	2	SW8270D	100-02-7	4-Nitrophenol	0.418	UJ	MG/KG	N
SD2014-TF-A5	896888.958	624901.794	SD14TFA501FS	SED	FS	24-Apr-14	1	2	SW8270D	83-32-9	Acenaphthene	0.0418	U	MG/KG	N
SD2014-TF-A5	896888.958	624901.794	SD14TFA501FS	SED	FS	24-Apr-14	1	2	SW8270D	208-96-8	Acenaphthylene	0.0418	UJ	MG/KG	N
SD2014-TF-A5	896888.958	624901.794	SD14TFA501FS	SED	FS	24-Apr-14	1	2	SW8270D	62-53-3	Aniline	0.418	U	MG/KG	N
SD2014-TF-A5	896888.958	624901.794	SD14TFA501FS	SED	FS	24-Apr-14	1	2	SW8270D	120-12-7	Anthracene	0.0418	U	MG/KG	N
SD2014-TF-A5	896888.958	624901.794	SD14TFA501FS	SED	FS	24-Apr-14	1	2	SW8270D	56-55-3	Benzo(a)anthracene	0.161		MG/KG	Y
SD2014-TF-A5	896888.958	624901.794	SD14TFA501FS	SED	FS	24-Apr-14	1	2	SW8270D	50-32-8	Benzo(a)pyrene	0.165		MG/KG	Y
SD2014-TF-A5	896888.958	624901.794	SD14TFA501FS	SED	FS	24-Apr-14	1	2	SW8270D	205-99-2	Benzo(b)fluoranthene	0.226	J	MG/KG	Y
SD2014-TF-A5	896888.958	624901.794	SD14TFA501FS	SED	FS	24-Apr-14	1	2	SW8270D	191-24-2	Benzo(ghi)perylene	0.1		MG/KG	Y
SD2014-TF-A5	896888.958	624901.794	SD14TFA501FS	SED	FS	24-Apr-14	1	2	SW8270D	207-08-9	Benzo(k)fluoranthene	0.142		MG/KG	Y
SD2014-TF-A5	896888.958	624901.794	SD14TFA501FS	SED	FS	24-Apr-14	1	2	SW8270D	111-91-1	Bis(2-Chloroethoxy)methane	0.418	U	MG/KG	N
SD2014-TF-A5	896888.958	624901.794	SD14TFA501FS	SED	FS	24-Apr-14	1	2	SW8270D	111-44-4	Bis(2-Chloroethyl)ether	0.418	U	MG/KG	N
SD2014-TF-A5	896888.958	624901.794	SD14TFA501FS	SED	FS	24-Apr-14	1	2	SW8270D	117-81-7	Bis(2-Ethylhexyl)phthalate	0.418	U	MG/KG	N
SD2014-TF-A5	896888.958	624901.794	SD14TFA501FS	SED	FS	24-Apr-14	1	2	SW8270D	85-68-7	Butylbenzylphthalate	0.418	U	MG/KG	N
SD2014-TF-A5	896888.958	624901.794	SD14TFA501FS	SED	FS	24-Apr-14	1	2	SW8270D	86-74-8	Carbazole	0.418	U	MG/KG	N
SD2014-TF-A5	896888.958	624901.794	SD14TFA501FS	SED	FS	24-Apr-14	1	2	SW8270D	218-01-9	Chrysene	0.123		MG/KG	Y
SD2014-TF-A5	896888.958	624901.794	SD14TFA501FS	SED	FS	24-Apr-14	1	2	SW8270D	84-74-2	Di-n-butylphthalate	0.418	U	MG/KG	N
SD2014-TF-A5	896888.958	624901.794	SD14TFA501FS	SED	FS	24-Apr-14	1	2	SW8270D	117-84-0	Di-n-octylphthalate	0.418	U	MG/KG	N
SD2014-TF-A5	896888.958	624901.794	SD14TFA501FS	SED	FS	24-Apr-14	1	2	SW8270D	53-70-3	Dibenz(a,h)anthracene	0.0459		MG/KG	Y
SD2014-TF-A5	896888.958	624901.794	SD14TFA501FS	SED	FS	24-Apr-14	1	2	SW8270D	132-64-9	Dibenzofuran	0.418	U	MG/KG	N
SD2014-TF-A5	896888.958	624901.794	SD14TFA501FS	SED	FS	24-Apr-14	1	2	SW8270D	84-66-2	Diethylphthalate	0.418	U	MG/KG	N
SD2014-TF-A5	896888.958	624901.794	SD14TFA501FS	SED	FS	24-Apr-14	1	2	SW8270D	131-11-3	Dimethylphthalate	0.418	U	MG/KG	N
SD2014-TF-A5	896888.958	624901.794	SD14TFA501FS	SED	FS	24-Apr-14	1	2	SW8270D	206-44-0	Fluoranthene	0.28		MG/KG	Y
SD2014-TF-A5	896888.958	624901.794	SD14TFA501FS	SED	FS	24-Apr-14	1	2	SW8270D	86-73-7	Fluorene	0.0418	U	MG/KG	N
SD2014-TF-A5	896888.958	624901.794	SD14TFA501FS	SED	FS	24-Apr-14	1	2	SW8270D	118-74-1	Hexachlorobenzene	0.418	U	MG/KG	N
SD2014-TF-A5	896888.958	624901.794	SD14TFA501FS	SED	FS	24-Apr-14	1	2	SW8270D	87-68-3	Hexachlorobutadiene	0.418	U	MG/KG	N
SD2014-TF-A5	896888.958	624901.794	SD14TFA501FS	SED	FS	24-Apr-14	1	2	SW8270D	77-47-4	Hexachlorocyclopentadiene		R	MG/KG	N
SD2014-TF-A5	896888.958	624901.794	SD14TFA501FS	SED	FS	24-Apr-14	1	2	SW8270D	67-72-1	Hexachloroethane		R	MG/KG	N
SD2014-TF-A5	896888.958	624901.794	SD14TFA501FS	SED	FS	24-Apr-14	1	2	SW8270D	193-39-5	Indeno(1,2,3-cd)pyrene	0.1		MG/KG	Y
SD2014-TF-A5	896888.958	624901.794	SD14TFA501FS	SED	FS	24-Apr-14	1	2	SW8270D	78-59-1	Isophorone	0.418	U	MG/KG	N
SD2014-TF-A5	896888.958	624901.794	SD14TFA501FS	SED	FS	24-Apr-14	1	2	SW8270D	621-64-7	N-Nitrosodi-n-propylamine	0.418	U	MG/KG	N
SD2014-TF-A5	896888.958	624901.794	SD14TFA501FS	SED	FS	24-Apr-14	1	2	SW8270D	86-30-6	N-Nitrosodiphenylamine	0.418	U	MG/KG	N
SD2014-TF-A5	896888.958	624901.794	SD14TFA501FS	SED	FS	24-Apr-14	1	2	SW8270D	91-20-3	Naphthalene	0.0418	U	MG/KG	N
SD2014-TF-A5	896888.958	624901.794	SD14TFA501FS	SED	FS	24-Apr-14	1	2	SW8270D	98-95-3	Nitrobenzene	0.418	U	MG/KG	N
SD2014-TF-A5	896888.958	624901.794	SD14TFA501FS	SED	FS	24-Apr-14	1	2	SW8270D	82-68-8	Pentachloronitrobenzene	0.418	U	MG/KG	N
SD2014-TF-A5	896888.958	624901.794	SD14TFA501FS	SED	FS	24-Apr-14	1	2	SW8270D	87-86-5	Pentachlorophenol	0.418	UJ	MG/KG	N
SD2014-TF-A5	896888.958	624901.794	SD14TFA501FS	SED	FS	24-Apr-14	1	2	SW8270D	85-01-8	Phenanthrene	0.192	J	MG/KG	Y
SD2014-TF-A5	896888.958	624901.794	SD14TFA501FS	SED	FS	24-Apr-14	1	2	SW8270D	108-95-2	Phenol	0.418	U	MG/KG	N
SD2014-TF-A5	896888.958	624901.794	SD14TFA501FS	SED	FS	24-Apr-14	1	2	SW8270D	129-00-0	Pyrene	0.286		MG/KG	Y

2014-2015 Sediment Analytical Data

SD2014-TF-A5	896888.958	624901.794	SD14TFA501FS	SED	FS	24-Apr-14	1	2	SW8270D	110-86-1	Pyridine	0.418	U	MG/KG	N
SD2014-TF-A5	896888.958	624901.794	SD14TFA501FS	SED	FS	24-Apr-14	1	2	SW9010A	57-12-5	Cyanide, Total	0.835	UJ	MG/KG	N
SD2014-TF-A5	896888.958	624901.794	SD14TFA502FS	SED	FS	06-Apr-15	2	3	8270SIM	HLA0440	Decachlorobiphenyl (total)	0.0005	U	MG/KG	
SD2014-TF-A5	896888.958	624901.794	SD14TFA502FS	SED	FS	06-Apr-15	2	3	8270SIM	25512-42-9	Dichlorobiphenyl (total)	0.0024	U	MG/KG	
SD2014-TF-A5	896888.958	624901.794	SD14TFA502FS	SED	FS	06-Apr-15	2	3	8270SIM	28655-71-2	Heptachlorobiphenyl (total)	0.0036	U	MG/KG	
SD2014-TF-A5	896888.958	624901.794	SD14TFA502FS	SED	FS	06-Apr-15	2	3	8270SIM	26601-64-9	Hexachlorobiphenyl (total)	0.0042	U	MG/KG	
SD2014-TF-A5	896888.958	624901.794	SD14TFA502FS	SED	FS	06-Apr-15	2	3	8270SIM	27323-18-8	Monochlorobiphenyl (total)	0.0009	UJ	MG/KG	
SD2014-TF-A5	896888.958	624901.794	SD14TFA502FS	SED	FS	06-Apr-15	2	3	8270SIM	53742-07-7	Nonachlorobiphenyl (total)	0.0009	U	MG/KG	
SD2014-TF-A5	896888.958	624901.794	SD14TFA502FS	SED	FS	06-Apr-15	2	3	8270SIM	55722-26-4	Octachlorobiphenyl (total)	0.0024	U	MG/KG	
SD2014-TF-A5	896888.958	624901.794	SD14TFA502FS	SED	FS	06-Apr-15	2	3	8270SIM	25429-29-2	Pentachlorobiphenyl (total)	0.0046	UJ	MG/KG	
SD2014-TF-A5	896888.958	624901.794	SD14TFA502FS	SED	FS	06-Apr-15	2	3	8270SIM	26914-33-0	Tetrachlorobiphenyl (total)	0.0042	U	MG/KG	
SD2014-TF-A5	896888.958	624901.794	SD14TFA502FS	SED	FS	06-Apr-15	2	3	8270SIM	HLA0482	Total Homolog (PCBs)	0.03	U	MG/KG	
SD2014-TF-A5	896888.958	624901.794	SD14TFA502FS	SED	FS	06-Apr-15	2	3	8270SIM	25323-68-6	Trichlorobiphenyl (total)	0.0024	U	MG/KG	
SD2014-TF-A5	896888.958	624901.794	SD14TFA502FS	SED	FS	06-Apr-15	2	3	SW846 3rd Ed. 6020	7440-38-2	Arsenic	6.94		MG/KG	Y
SD2014-TF-A5	896888.958	624901.794	SD14TFA502FS	SED	FS	06-Apr-15	2	3	SW846 3rd Ed. 6020	7440-43-9	Cadmium	0.5	U	MG/KG	
SD2014-TF-A5	896888.958	624901.794	SD14TFA502FS	SED	FS	06-Apr-15	2	3	SW846 3rd Ed. 6020	7440-47-3	Chromium	24.8	J	MG/KG	Y
SD2014-TF-A5	896888.958	624901.794	SD14TFA502FS	SED	FS	06-Apr-15	2	3	SW846 3rd Ed. 6020	7440-50-8	Copper	51.9		MG/KG	Y
SD2014-TF-A5	896888.958	624901.794	SD14TFA502FS	SED	FS	06-Apr-15	2	3	SW846 3rd Ed. 6020	HLA3024	ERM-Q (Metals)	0.145554271		NA	Y
SD2014-TF-A5	896888.958	624901.794	SD14TFA502FS	SED	FS	06-Apr-15	2	3	SW846 3rd Ed. 6020	7439-92-1	Lead	17.7		MG/KG	Y
SD2014-TF-A5	896888.958	624901.794	SD14TFA502FS	SED	FS	06-Apr-15	2	3	SW846 3rd Ed. 6020	7439-97-6	Mercury	0.12		MG/KG	Y
SD2014-TF-A5	896888.958	624901.794	SD14TFA502FS	SED	FS	06-Apr-15	2	3	SW846 3rd Ed. 6020	7440-02-0	Nickel	17.9		MG/KG	Y
SD2014-TF-A5	896888.958	624901.794	SD14TFA502FS	SED	FS	06-Apr-15	2	3	SW846 3rd Ed. 6020	7440-22-4	Silver	0.5	U	MG/KG	
SD2014-TF-A5	896888.958	624901.794	SD14TFA502FS	SED	FS	06-Apr-15	2	3	SW846 3rd Ed. 6020	7440-66-6	Zinc	78.2		MG/KG	Y
SD2014-TF-A5	896888.958	624901.794	SD14TFA502FS	SED	FS	06-Apr-15	2	3	SW846 8082	12674-11-2	Aroclor-1016	0.025	U	MG/KG	
SD2014-TF-A5	896888.958	624901.794	SD14TFA502FS	SED	FS	06-Apr-15	2	3	SW846 8082	11104-28-2	Aroclor-1221	0.025	U	MG/KG	
SD2014-TF-A5	896888.958	624901.794	SD14TFA502FS	SED	FS	06-Apr-15	2	3	SW846 8082	11141-16-5	Aroclor-1232	0.025	U	MG/KG	
SD2014-TF-A5	896888.958	624901.794	SD14TFA502FS	SED	FS	06-Apr-15	2	3	SW846 8082	53469-21-9	Aroclor-1242	0.025	U	MG/KG	
SD2014-TF-A5	896888.958	624901.794	SD14TFA502FS	SED	FS	06-Apr-15	2	3	SW846 8082	12672-29-6	Aroclor-1248	0.025	U	MG/KG	
SD2014-TF-A5	896888.958	624901.794	SD14TFA502FS	SED	FS	06-Apr-15	2	3	SW846 8082	11097-69-1	Aroclor-1254	0.025	U	MG/KG	
SD2014-TF-A5	896888.958	624901.794	SD14TFA502FS	SED	FS	06-Apr-15	2	3	SW846 8082	11096-82-5	Aroclor-1260	0.025	U	MG/KG	
SD2014-TF-A5	896888.958	624901.794	SD14TFA502FS	SED	FS	06-Apr-15	2	3	SW846 8082	37324-23-5	Aroclor-1262	0.025	U	MG/KG	
SD2014-TF-A5	896888.958	624901.794	SD14TFA502FS	SED	FS	06-Apr-15	2	3	SW846 8082	11100-14-4	Aroclor-1268	0.025	U	MG/KG	
SD2014-TF-A5	896888.958	624901.794	SD14TFA502FS	SED	FS	06-Apr-15	2	3	SW846 8082	HLA0392	Total Aroclor (CALC)	0.025	U	MG/KG	
SD2014-TF-A6	896977.411	625081.171	SD14TFA600FS	SED	FS	23-Apr-14	0	0.5	A209F	HLA0046	Percent Solids	48.7		PERCENT	Y
SD2014-TF-A6	896977.411	625081.171	SD14TFA600FS	SED	FS	23-Apr-14	0	0.5	E680	2051-24-3	Cl10-BZ#209	0.0514	U	MG/KG	N
SD2014-TF-A6	896977.411	625081.171	SD14TFA600FS	SED	FS	23-Apr-14	0	0.5	E680	25512-42-9	Dichlorobiphenyl (total)	0.0103	U	MG/KG	N
SD2014-TF-A6	896977.411	625081.171	SD14TFA600FS	SED	FS	23-Apr-14	0	0.5	E680	28655-71-2	Heptachlorobiphenyl (total)	0.0308	U	MG/KG	N
SD2014-TF-A6	896977.411	625081.171	SD14TFA600FS	SED	FS	23-Apr-14	0	0.5	E680	26601-64-9	Hexachlorobiphenyl (total)	0.0205	U	MG/KG	N
SD2014-TF-A6	896977.411	625081.171	SD14TFA600FS	SED	FS	23-Apr-14	0	0.5	E680	27323-18-8	Monochlorobiphenyl (total)	0.0103	U	MG/KG	N
SD2014-TF-A6	896977.411	625081.171	SD14TFA600FS	SED	FS	23-Apr-14	0	0.5	E680	53742-07-7	Nonachlorobiphenyl (total)	0.0514	U	MG/KG	N
SD2014-TF-A6	896977.411	625081.171	SD14TFA600FS	SED	FS	23-Apr-14	0	0.5	E680	55722-26-4	Octachlorobiphenyl (total)	0.0308	U	MG/KG	N
SD2014-TF-A6	896977.411	625081.171	SD14TFA600FS	SED	FS	23-Apr-14	0	0.5	E680	25429-29-2	Pentachlorobiphenyl (total)	0.0205	U	MG/KG	N
SD2014-TF-A6	896977.411	625081.171	SD14TFA600FS	SED	FS	23-Apr-14	0	0.5	E680	26914-33-0	Tetrachlorobiphenyl (total)	0.0205	U	MG/KG	N
SD2014-TF-A6	896977.411	625081.171	SD14TFA600FS	SED	FS	23-Apr-14	0	0.5	E680	HLA0482	Total Homolog (PCBs)	0.1284	U	MG/KG	N
SD2014-TF-A6	896977.411	625081.171	SD14TFA600FS	SED	FS	23-Apr-14	0	0.5	E680	25323-68-6	Trichlorobiphenyl (total)	0.0103	U	MG/KG	N
SD2014-TF-A6	896977.411	625081.171	SD14TFA600FS	SED	FS	23-Apr-14	0	0.5	EPA/600/M4//82/020	1332-21-4	Asbestos, Total	0.5	U	PERCENT	N
SD2014-TF-A6	896977.411	625081.171	SD14TFA600FS	SED	FS	23-Apr-14	0	0.5	LYDKHN	HLA0011	Total Organic Carbon	37600		MG/KG	Y
SD2014-TF-A6	896977.411	625081.171	SD14TFA600FS	SED	FS	23-Apr-14	0	0.5	SW6020	7440-36-0	Antimony	2.05	U	MG/KG	N
SD2014-TF-A6	896977.411	625081.171	SD14TFA600FS	SED	FS	23-Apr-14	0	0.5	SW6020	7440-38-2	Arsenic	9.61		MG/KG	Y
SD2014-TF-A6	896977.411	625081.171	SD14TFA600FS	SED	FS	23-Apr-14	0	0.5	SW6020	7440-43-9	Cadmium	3.36		MG/KG	Y
SD2014-TF-A6	896977.411	625081.171	SD14TFA600FS	SED	FS	23-Apr-14	0	0.5	SW6020	7440-47-3	Chromium	406		MG/KG	Y
SD2014-TF-A6	896977.411	625081.171	SD14TFA600FS	SED	FS	23-Apr-14	0	0.5	SW6020	7440-50-8	Copper	1760		MG/KG	Y
SD2014-TF-A6	896977.411	625081.171	SD14TFA600FS	SED	FS	23-Apr-14	0	0.5	SW6020	HLA3024	ERM-Q (Metals)	1.545291829		NA	Y
SD2014-TF-A6	896977.411	625081.171	SD14TFA600FS	SED	FS	23-Apr-14	0	0.5	SW6020	7439-92-1	Lead	177		MG/KG	Y
SD2014-TF-A6	896977.411	625081.171	SD14TFA600FS	SED	FS	23-Apr-14	0	0.5	SW6020	7439-96-5	Manganese	357		MG/KG	Y
SD2014-TF-A6	896977.411	625081.171	SD14TFA600FS	SED	FS	23-Apr-14	0	0.5	SW6020	7440-02-0	Nickel	46.5		MG/KG	Y
SD2014-TF-A6	896977.411	625081.171	SD14TFA600FS	SED	FS	23-Apr-14	0	0.5	SW6020	7782-49-2	Selenium	2.05	U	MG/KG	N
SD2014-TF-A6	896977.411	625081.171	SD14TFA600FS	SED	FS	23-Apr-14	0	0.5	SW6020	7440-22-4	Silver	2.12		MG/KG	Y
SD2014-TF-A6	896977.411	625081.171	SD14TFA600FS	SED	FS	23-Apr-14	0	0.5	SW6020	7440-28-0	Thallium	2.05	U	MG/KG	N

2014-2015 Sediment Analytical Data

SD2014-TF-A6	896977.411	625081.171	SD14TFA600FS	SED	FS	23-Apr-14	0	0.5	SW6020	7440-66-6	Zinc	809		MG/KG	Y
SD2014-TF-A6	896977.411	625081.171	SD14TFA600FS	SED	FS	23-Apr-14	0	0.5	SW7471	7439-97-6	Mercury	0.0678	U	MG/KG	N
SD2014-TF-A6	896977.411	625081.171	SD14TFA600FS	SED	FS	23-Apr-14	0	0.5	SW8082	12674-11-2	Aroclor-1016	0.0514	U	MG/KG	N
SD2014-TF-A6	896977.411	625081.171	SD14TFA600FS	SED	FS	23-Apr-14	0	0.5	SW8082	11104-28-2	Aroclor-1221	0.0514	U	MG/KG	N
SD2014-TF-A6	896977.411	625081.171	SD14TFA600FS	SED	FS	23-Apr-14	0	0.5	SW8082	11141-16-5	Aroclor-1232	0.0514	U	MG/KG	N
SD2014-TF-A6	896977.411	625081.171	SD14TFA600FS	SED	FS	23-Apr-14	0	0.5	SW8082	53469-21-9	Aroclor-1242	0.0514	U	MG/KG	N
SD2014-TF-A6	896977.411	625081.171	SD14TFA600FS	SED	FS	23-Apr-14	0	0.5	SW8082	12672-29-6	Aroclor-1248	0.0514	U	MG/KG	N
SD2014-TF-A6	896977.411	625081.171	SD14TFA600FS	SED	FS	23-Apr-14	0	0.5	SW8082	11097-69-1	Aroclor-1254	0.0514	U	MG/KG	N
SD2014-TF-A6	896977.411	625081.171	SD14TFA600FS	SED	FS	23-Apr-14	0	0.5	SW8082	11096-82-5	Aroclor-1260	0.0514	U	MG/KG	N
SD2014-TF-A6	896977.411	625081.171	SD14TFA600FS	SED	FS	23-Apr-14	0	0.5	SW8082	37324-23-5	Aroclor-1262	0.0514	U	MG/KG	N
SD2014-TF-A6	896977.411	625081.171	SD14TFA600FS	SED	FS	23-Apr-14	0	0.5	SW8082	11100-14-4	Aroclor-1268	0.0514	U	MG/KG	N
SD2014-TF-A6	896977.411	625081.171	SD14TFA600FS	SED	FS	23-Apr-14	0	0.5	SW8082	1336-36-3	PCB (total)	0.0514	U	MG/KG	N
SD2014-TF-A6	896977.411	625081.171	SD14TFA600FS	SED	FS	23-Apr-14	0	0.5	SW8270	95-94-3	1,2,4,5-Tetrachlorobenzene	0.514	U	MG/KG	N
SD2014-TF-A6	896977.411	625081.171	SD14TFA600FS	SED	FS	23-Apr-14	0	0.5	SW8270	120-82-1	1,2,4-Trichlorobenzene	0.514	UJ	MG/KG	N
SD2014-TF-A6	896977.411	625081.171	SD14TFA600FS	SED	FS	23-Apr-14	0	0.5	SW8270	90-12-0	1-Methylnaphthalene	0.514	U	MG/KG	N
SD2014-TF-A6	896977.411	625081.171	SD14TFA600FS	SED	FS	23-Apr-14	0	0.5	SW8270	108-60-1	2,2'-Dichlorodisopropylether	0.514	UJ	MG/KG	N
SD2014-TF-A6	896977.411	625081.171	SD14TFA600FS	SED	FS	23-Apr-14	0	0.5	SW8270	95-95-4	2,4,5-Trichlorophenol	0.514	U	MG/KG	N
SD2014-TF-A6	896977.411	625081.171	SD14TFA600FS	SED	FS	23-Apr-14	0	0.5	SW8270	88-06-2	2,4,6-Trichlorophenol	0.514	U	MG/KG	N
SD2014-TF-A6	896977.411	625081.171	SD14TFA600FS	SED	FS	23-Apr-14	0	0.5	SW8270	120-83-2	2,4-Dichlorophenol	0.514	U	MG/KG	N
SD2014-TF-A6	896977.411	625081.171	SD14TFA600FS	SED	FS	23-Apr-14	0	0.5	SW8270	105-67-9	2,4-Dimethylphenol	0.514	U	MG/KG	N
SD2014-TF-A6	896977.411	625081.171	SD14TFA600FS	SED	FS	23-Apr-14	0	0.5	SW8270	51-28-5	2,4-Dinitrophenol	1.03	UJ	MG/KG	N
SD2014-TF-A6	896977.411	625081.171	SD14TFA600FS	SED	FS	23-Apr-14	0	0.5	SW8270	121-14-2	2,4-Dinitrotoluene	0.514	U	MG/KG	N
SD2014-TF-A6	896977.411	625081.171	SD14TFA600FS	SED	FS	23-Apr-14	0	0.5	SW8270	606-20-2	2,6-Dinitrotoluene	0.514	U	MG/KG	N
SD2014-TF-A6	896977.411	625081.171	SD14TFA600FS	SED	FS	23-Apr-14	0	0.5	SW8270	91-58-7	2-Chloronaphthalene	0.514	U	MG/KG	N
SD2014-TF-A6	896977.411	625081.171	SD14TFA600FS	SED	FS	23-Apr-14	0	0.5	SW8270	95-57-8	2-Chlorophenol	0.514	UJ	MG/KG	N
SD2014-TF-A6	896977.411	625081.171	SD14TFA600FS	SED	FS	23-Apr-14	0	0.5	SW8270	91-57-6	2-Methylnaphthalene	0.514	U	MG/KG	N
SD2014-TF-A6	896977.411	625081.171	SD14TFA600FS	SED	FS	23-Apr-14	0	0.5	SW8270	95-48-7	2-Methylphenol	0.514	U	MG/KG	N
SD2014-TF-A6	896977.411	625081.171	SD14TFA600FS	SED	FS	23-Apr-14	0	0.5	SW8270	88-74-4	2-Nitroaniline	0.514	U	MG/KG	N
SD2014-TF-A6	896977.411	625081.171	SD14TFA600FS	SED	FS	23-Apr-14	0	0.5	SW8270	88-75-5	2-Nitrophenol	0.514	U	MG/KG	N
SD2014-TF-A6	896977.411	625081.171	SD14TFA600FS	SED	FS	23-Apr-14	0	0.5	SW8270	15831-10-4	3 & 4 Methylphenol	0.514	U	MG/KG	N
SD2014-TF-A6	896977.411	625081.171	SD14TFA600FS	SED	FS	23-Apr-14	0	0.5	SW8270	91-94-1	3,3'-Dichlorobenzidine	0.514	U	MG/KG	N
SD2014-TF-A6	896977.411	625081.171	SD14TFA600FS	SED	FS	23-Apr-14	0	0.5	SW8270	99-09-2	3-Nitroaniline	0.514	U	MG/KG	N
SD2014-TF-A6	896977.411	625081.171	SD14TFA600FS	SED	FS	23-Apr-14	0	0.5	SW8270	534-52-1	4,6-Dinitro-2-methylphenol	1.03	U	MG/KG	N
SD2014-TF-A6	896977.411	625081.171	SD14TFA600FS	SED	FS	23-Apr-14	0	0.5	SW8270	101-55-3	4-Bromophenyl phenyl ether	0.514	U	MG/KG	N
SD2014-TF-A6	896977.411	625081.171	SD14TFA600FS	SED	FS	23-Apr-14	0	0.5	SW8270	59-50-7	4-Chloro-3-methylphenol	0.514	U	MG/KG	N
SD2014-TF-A6	896977.411	625081.171	SD14TFA600FS	SED	FS	23-Apr-14	0	0.5	SW8270	106-47-8	4-Chloroaniline	0.514	U	MG/KG	N
SD2014-TF-A6	896977.411	625081.171	SD14TFA600FS	SED	FS	23-Apr-14	0	0.5	SW8270	7005-72-3	4-Chlorophenyl phenyl ether	0.514	U	MG/KG	N
SD2014-TF-A6	896977.411	625081.171	SD14TFA600FS	SED	FS	23-Apr-14	0	0.5	SW8270	100-01-6	4-Nitroaniline	0.514	U	MG/KG	N
SD2014-TF-A6	896977.411	625081.171	SD14TFA600FS	SED	FS	23-Apr-14	0	0.5	SW8270	100-02-7	4-Nitrophenol	0.514	U	MG/KG	N
SD2014-TF-A6	896977.411	625081.171	SD14TFA600FS	SED	FS	23-Apr-14	0	0.5	SW8270	62-53-3	Aniline	0.514	UJ	MG/KG	N
SD2014-TF-A6	896977.411	625081.171	SD14TFA600FS	SED	FS	23-Apr-14	0	0.5	SW8270	111-91-1	Bis(2-Chloroethoxy)methane	0.514	U	MG/KG	N
SD2014-TF-A6	896977.411	625081.171	SD14TFA600FS	SED	FS	23-Apr-14	0	0.5	SW8270	111-44-4	Bis(2-Chloroethyl)ether	0.514	UJ	MG/KG	N
SD2014-TF-A6	896977.411	625081.171	SD14TFA600FS	SED	FS	23-Apr-14	0	0.5	SW8270	117-81-7	Bis(2-Ethylhexyl)phthalate	0.514	U	MG/KG	N
SD2014-TF-A6	896977.411	625081.171	SD14TFA600FS	SED	FS	23-Apr-14	0	0.5	SW8270	85-68-7	Butylbenzylphthalate	0.514	U	MG/KG	N
SD2014-TF-A6	896977.411	625081.171	SD14TFA600FS	SED	FS	23-Apr-14	0	0.5	SW8270	86-74-8	Carbazole	0.514	U	MG/KG	N
SD2014-TF-A6	896977.411	625081.171	SD14TFA600FS	SED	FS	23-Apr-14	0	0.5	SW8270	84-74-2	Di-n-butylphthalate	0.514	U	MG/KG	N
SD2014-TF-A6	896977.411	625081.171	SD14TFA600FS	SED	FS	23-Apr-14	0	0.5	SW8270	117-84-0	Di-n-octylphthalate	0.514	U	MG/KG	N
SD2014-TF-A6	896977.411	625081.171	SD14TFA600FS	SED	FS	23-Apr-14	0	0.5	SW8270	132-64-9	Dibenzofuran	0.514	U	MG/KG	N
SD2014-TF-A6	896977.411	625081.171	SD14TFA600FS	SED	FS	23-Apr-14	0	0.5	SW8270	84-66-2	Diethylphthalate	0.514	U	MG/KG	N
SD2014-TF-A6	896977.411	625081.171	SD14TFA600FS	SED	FS	23-Apr-14	0	0.5	SW8270	131-11-3	Dimethylphthalate	0.514	U	MG/KG	N
SD2014-TF-A6	896977.411	625081.171	SD14TFA600FS	SED	FS	23-Apr-14	0	0.5	SW8270	118-74-1	Hexachlorobenzene	0.514	U	MG/KG	N
SD2014-TF-A6	896977.411	625081.171	SD14TFA600FS	SED	FS	23-Apr-14	0	0.5	SW8270	87-68-3	Hexachlorobutadiene	0.514	UJ	MG/KG	N
SD2014-TF-A6	896977.411	625081.171	SD14TFA600FS	SED	FS	23-Apr-14	0	0.5	SW8270	77-47-4	Hexachlorocyclopentadiene	0.514	UJ	MG/KG	N
SD2014-TF-A6	896977.411	625081.171	SD14TFA600FS	SED	FS	23-Apr-14	0	0.5	SW8270	67-72-1	Hexachloroethane		R	MG/KG	N
SD2014-TF-A6	896977.411	625081.171	SD14TFA600FS	SED	FS	23-Apr-14	0	0.5	SW8270	78-59-1	Isophorone	0.514	U	MG/KG	N
SD2014-TF-A6	896977.411	625081.171	SD14TFA600FS	SED	FS	23-Apr-14	0	0.5	SW8270	621-64-7	N-Nitrosodi-n-propylamine	0.514	U	MG/KG	N
SD2014-TF-A6	896977.411	625081.171	SD14TFA600FS	SED	FS	23-Apr-14	0	0.5	SW8270	86-30-6	N-Nitrosodiphenylamine	0.514	U	MG/KG	N
SD2014-TF-A6	896977.411	625081.171	SD14TFA600FS	SED	FS	23-Apr-14	0	0.5	SW8270	98-95-3	Nitrobenzene	0.514	UJ	MG/KG	N
SD2014-TF-A6	896977.411	625081.171	SD14TFA600FS	SED	FS	23-Apr-14	0	0.5	SW8270	82-68-8	Pentachloronitrobenzene	0.514	U	MG/KG	N

2014-2015 Sediment Analytical Data

SD2014-TF-A6	896977.411	625081.171	SD14TFA600FS	SED	FS	23-Apr-14	0	0.5	SW8270	87-86-5	Pentachlorophenol	0.514	U	MG/KG	N
SD2014-TF-A6	896977.411	625081.171	SD14TFA600FS	SED	FS	23-Apr-14	0	0.5	SW8270	108-95-2	Phenol	0.514	U	MG/KG	N
SD2014-TF-A6	896977.411	625081.171	SD14TFA600FS	SED	FS	23-Apr-14	0	0.5	SW8270	110-86-1	Pyridine		R	MG/KG	N
SD2014-TF-A6	896977.411	625081.171	SD14TFA600FS	SED	FS	23-Apr-14	0	0.5	SW8270C	83-32-9	Acenaphthene	0.257	UJ	MG/KG	N
SD2014-TF-A6	896977.411	625081.171	SD14TFA600FS	SED	FS	23-Apr-14	0	0.5	SW8270C	208-96-8	Acenaphthylene	0.257	UJ	MG/KG	N
SD2014-TF-A6	896977.411	625081.171	SD14TFA600FS	SED	FS	23-Apr-14	0	0.5	SW8270C	120-12-7	Anthracene	0.257	U	MG/KG	N
SD2014-TF-A6	896977.411	625081.171	SD14TFA600FS	SED	FS	23-Apr-14	0	0.5	SW8270C	56-55-3	Benzo(a)anthracene	0.591		MG/KG	Y
SD2014-TF-A6	896977.411	625081.171	SD14TFA600FS	SED	FS	23-Apr-14	0	0.5	SW8270C	50-32-8	Benzo(a)pyrene	0.488		MG/KG	Y
SD2014-TF-A6	896977.411	625081.171	SD14TFA600FS	SED	FS	23-Apr-14	0	0.5	SW8270C	205-99-2	Benzo(b)fluoranthene	0.372		MG/KG	Y
SD2014-TF-A6	896977.411	625081.171	SD14TFA600FS	SED	FS	23-Apr-14	0	0.5	SW8270C	191-24-2	Benzo(ghi)perylene	0.308		MG/KG	Y
SD2014-TF-A6	896977.411	625081.171	SD14TFA600FS	SED	FS	23-Apr-14	0	0.5	SW8270C	207-08-9	Benzo(k)fluoranthene	0.475		MG/KG	Y
SD2014-TF-A6	896977.411	625081.171	SD14TFA600FS	SED	FS	23-Apr-14	0	0.5	SW8270C	218-01-9	Chrysene	0.501		MG/KG	Y
SD2014-TF-A6	896977.411	625081.171	SD14TFA600FS	SED	FS	23-Apr-14	0	0.5	SW8270C	53-70-3	Dibenz(a,h)anthracene	0.257	U	MG/KG	N
SD2014-TF-A6	896977.411	625081.171	SD14TFA600FS	SED	FS	23-Apr-14	0	0.5	SW8270C	206-44-0	Fluoranthene	0.655		MG/KG	Y
SD2014-TF-A6	896977.411	625081.171	SD14TFA600FS	SED	FS	23-Apr-14	0	0.5	SW8270C	86-73-7	Fluorene	0.257	U	MG/KG	N
SD2014-TF-A6	896977.411	625081.171	SD14TFA600FS	SED	FS	23-Apr-14	0	0.5	SW8270C	193-39-5	Indeno(1,2,3-cd)pyrene	0.27		MG/KG	Y
SD2014-TF-A6	896977.411	625081.171	SD14TFA600FS	SED	FS	23-Apr-14	0	0.5	SW8270C	91-20-3	Naphthalene		R	MG/KG	N
SD2014-TF-A6	896977.411	625081.171	SD14TFA600FS	SED	FS	23-Apr-14	0	0.5	SW8270C	85-01-8	Phenanthrene	0.257	U	MG/KG	N
SD2014-TF-A6	896977.411	625081.171	SD14TFA600FS	SED	FS	23-Apr-14	0	0.5	SW8270C	129-00-0	Pyrene	0.848		MG/KG	Y
SD2014-TF-A6	896977.411	625081.171	SD14TFA600FS	SED	FS	23-Apr-14	0	0.5	SW9010A	57-12-5	Cyanide, Total	1.03	U	MG/KG	N
SD2014-TF-A6	896977.411	625081.171	SD14TFA601FS	SED	FS	24-Apr-14	1	2	A209F	HLA0046	Percent Solids	60.2		PERCENT	Y
SD2014-TF-A6	896977.411	625081.171	SD14TFA601FS	SED	FS	24-Apr-14	1	2	E680	2051-24-3	Cl10-BZ#209	0.0415	U	MG/KG	N
SD2014-TF-A6	896977.411	625081.171	SD14TFA601FS	SED	FS	24-Apr-14	1	2	E680	25512-42-9	Dichlorobiphenyl (total)	0.00831	U	MG/KG	N
SD2014-TF-A6	896977.411	625081.171	SD14TFA601FS	SED	FS	24-Apr-14	1	2	E680	28655-71-2	Heptachlorobiphenyl (total)	0.0249	U	MG/KG	N
SD2014-TF-A6	896977.411	625081.171	SD14TFA601FS	SED	FS	24-Apr-14	1	2	E680	26601-64-9	Hexachlorobiphenyl (total)	0.0166	U	MG/KG	N
SD2014-TF-A6	896977.411	625081.171	SD14TFA601FS	SED	FS	24-Apr-14	1	2	E680	27323-18-8	Monochlorobiphenyl (total)	0.00831	U	MG/KG	N
SD2014-TF-A6	896977.411	625081.171	SD14TFA601FS	SED	FS	24-Apr-14	1	2	E680	53742-07-7	Nonachlorobiphenyl (total)	0.0415	U	MG/KG	N
SD2014-TF-A6	896977.411	625081.171	SD14TFA601FS	SED	FS	24-Apr-14	1	2	E680	55722-26-4	Octachlorobiphenyl (total)	0.0249	U	MG/KG	N
SD2014-TF-A6	896977.411	625081.171	SD14TFA601FS	SED	FS	24-Apr-14	1	2	E680	25429-29-2	Pentachlorobiphenyl (total)	0.0166	U	MG/KG	N
SD2014-TF-A6	896977.411	625081.171	SD14TFA601FS	SED	FS	24-Apr-14	1	2	E680	26914-33-0	Tetrachlorobiphenyl (total)	0.0166	U	MG/KG	N
SD2014-TF-A6	896977.411	625081.171	SD14TFA601FS	SED	FS	24-Apr-14	1	2	E680	HLA0482	Total Homolog (PCBs)	0.103765	U	MG/KG	N
SD2014-TF-A6	896977.411	625081.171	SD14TFA601FS	SED	FS	24-Apr-14	1	2	E680	25323-68-6	Trichlorobiphenyl (total)	0.00831	U	MG/KG	N
SD2014-TF-A6	896977.411	625081.171	SD14TFA601FS	SED	FS	24-Apr-14	1	2	LYDKHN	HLA0011	Total Organic Carbon	36200	J	MG/KG	Y
SD2014-TF-A6	896977.411	625081.171	SD14TFA601FS	SED	FS	24-Apr-14	1	2	SW6020	7440-36-0	Antimony	1.66	U	MG/KG	N
SD2014-TF-A6	896977.411	625081.171	SD14TFA601FS	SED	FS	24-Apr-14	1	2	SW6020	7440-38-2	Arsenic	7.41		MG/KG	Y
SD2014-TF-A6	896977.411	625081.171	SD14TFA601FS	SED	FS	24-Apr-14	1	2	SW6020	7440-43-9	Cadmium	3.45		MG/KG	Y
SD2014-TF-A6	896977.411	625081.171	SD14TFA601FS	SED	FS	24-Apr-14	1	2	SW6020	7440-47-3	Chromium	457		MG/KG	Y
SD2014-TF-A6	896977.411	625081.171	SD14TFA601FS	SED	FS	24-Apr-14	1	2	SW6020	7440-50-8	Copper	1510		MG/KG	Y
SD2014-TF-A6	896977.411	625081.171	SD14TFA601FS	SED	FS	24-Apr-14	1	2	SW6020	HLA3024	ERM-Q (Metals)	1.404866838		NA	Y
SD2014-TF-A6	896977.411	625081.171	SD14TFA601FS	SED	FS	24-Apr-14	1	2	SW6020	7439-92-1	Lead	142		MG/KG	Y
SD2014-TF-A6	896977.411	625081.171	SD14TFA601FS	SED	FS	24-Apr-14	1	2	SW6020	7439-96-5	Manganese	344		MG/KG	Y
SD2014-TF-A6	896977.411	625081.171	SD14TFA601FS	SED	FS	24-Apr-14	1	2	SW6020	7440-02-0	Nickel	43.6		MG/KG	Y
SD2014-TF-A6	896977.411	625081.171	SD14TFA601FS	SED	FS	24-Apr-14	1	2	SW6020	7782-49-2	Selenium	1.66	U	MG/KG	N
SD2014-TF-A6	896977.411	625081.171	SD14TFA601FS	SED	FS	24-Apr-14	1	2	SW6020	7440-22-4	Silver	2.53		MG/KG	Y
SD2014-TF-A6	896977.411	625081.171	SD14TFA601FS	SED	FS	24-Apr-14	1	2	SW6020	7440-28-0	Thallium	1.66	U	MG/KG	N
SD2014-TF-A6	896977.411	625081.171	SD14TFA601FS	SED	FS	24-Apr-14	1	2	SW6020	7440-66-6	Zinc	724		MG/KG	Y
SD2014-TF-A6	896977.411	625081.171	SD14TFA601FS	SED	FS	24-Apr-14	1	2	SW8082	12674-11-2	Aroclor-1016	0.0415	UJ	MG/KG	N
SD2014-TF-A6	896977.411	625081.171	SD14TFA601FS	SED	FS	24-Apr-14	1	2	SW8082	11104-28-2	Aroclor-1221	0.0415	UJ	MG/KG	N
SD2014-TF-A6	896977.411	625081.171	SD14TFA601FS	SED	FS	24-Apr-14	1	2	SW8082	11141-16-5	Aroclor-1232	0.0415	UJ	MG/KG	N
SD2014-TF-A6	896977.411	625081.171	SD14TFA601FS	SED	FS	24-Apr-14	1	2	SW8082	53469-21-9	Aroclor-1242	0.0415	UJ	MG/KG	N
SD2014-TF-A6	896977.411	625081.171	SD14TFA601FS	SED	FS	24-Apr-14	1	2	SW8082	12672-29-6	Aroclor-1248	0.0415	UJ	MG/KG	N
SD2014-TF-A6	896977.411	625081.171	SD14TFA601FS	SED	FS	24-Apr-14	1	2	SW8082	11097-69-1	Aroclor-1254	0.0415	UJ	MG/KG	N
SD2014-TF-A6	896977.411	625081.171	SD14TFA601FS	SED	FS	24-Apr-14	1	2	SW8082	11096-82-5	Aroclor-1260	0.0415	UJ	MG/KG	N
SD2014-TF-A6	896977.411	625081.171	SD14TFA601FS	SED	FS	24-Apr-14	1	2	SW8082	37324-23-5	Aroclor-1262	0.0415	UJ	MG/KG	N
SD2014-TF-A6	896977.411	625081.171	SD14TFA601FS	SED	FS	24-Apr-14	1	2	SW8082	11100-14-4	Aroclor-1268	0.0415	UJ	MG/KG	N
SD2014-TF-A6	896977.411	625081.171	SD14TFA601FS	SED	FS	24-Apr-14	1	2	SW8082	1336-36-3	PCB (total)	0.0415	UJ	MG/KG	N
SD2014-TF-A6	896977.411	625081.171	SD14TFA601FS	SED	FS	24-Apr-14	1	2	SW8270D	95-94-3	1,2,4,5-Tetrachlorobenzene	0.414	U	MG/KG	N
SD2014-TF-A6	896977.411	625081.171	SD14TFA601FS	SED	FS	24-Apr-14	1	2	SW8270D	120-82-1	1,2,4-Trichlorobenzene	0.414	U	MG/KG	N
SD2014-TF-A6	896977.411	625081.171	SD14TFA601FS	SED	FS	24-Apr-14	1	2	SW8270D	90-12-0	1-Methylnaphthalene	0.414	U	MG/KG	N

2014-2015 Sediment Analytical Data

SD2014-TF-A6	896977.411	625081.171	SD14TFA601FS	SED	FS	24-Apr-14	1	2	SW8270D	108-60-1	2,2'-Dichlorodiisopropylether	0.414	U	MG/KG	N
SD2014-TF-A6	896977.411	625081.171	SD14TFA601FS	SED	FS	24-Apr-14	1	2	SW8270D	95-95-4	2,4,5-Trichlorophenol	0.414	U	MG/KG	N
SD2014-TF-A6	896977.411	625081.171	SD14TFA601FS	SED	FS	24-Apr-14	1	2	SW8270D	88-06-2	2,4,6-Trichlorophenol	0.414	U	MG/KG	N
SD2014-TF-A6	896977.411	625081.171	SD14TFA601FS	SED	FS	24-Apr-14	1	2	SW8270D	120-83-2	2,4-Dichlorophenol	0.414	U	MG/KG	N
SD2014-TF-A6	896977.411	625081.171	SD14TFA601FS	SED	FS	24-Apr-14	1	2	SW8270D	105-67-9	2,4-Dimethylphenol	0.414	U	MG/KG	N
SD2014-TF-A6	896977.411	625081.171	SD14TFA601FS	SED	FS	24-Apr-14	1	2	SW8270D	51-28-5	2,4-Dinitrophenol	0.828	UJ	MG/KG	N
SD2014-TF-A6	896977.411	625081.171	SD14TFA601FS	SED	FS	24-Apr-14	1	2	SW8270D	121-14-2	2,4-Dinitrotoluene	0.414	U	MG/KG	N
SD2014-TF-A6	896977.411	625081.171	SD14TFA601FS	SED	FS	24-Apr-14	1	2	SW8270D	606-20-2	2,6-Dinitrotoluene	0.414	U	MG/KG	N
SD2014-TF-A6	896977.411	625081.171	SD14TFA601FS	SED	FS	24-Apr-14	1	2	SW8270D	91-58-7	2-Chloronaphthalene	0.414	U	MG/KG	N
SD2014-TF-A6	896977.411	625081.171	SD14TFA601FS	SED	FS	24-Apr-14	1	2	SW8270D	95-57-8	2-Chlorophenol	0.414	U	MG/KG	N
SD2014-TF-A6	896977.411	625081.171	SD14TFA601FS	SED	FS	24-Apr-14	1	2	SW8270D	91-57-6	2-Methylnaphthalene	0.414	U	MG/KG	N
SD2014-TF-A6	896977.411	625081.171	SD14TFA601FS	SED	FS	24-Apr-14	1	2	SW8270D	95-48-7	2-Methylphenol	0.414	U	MG/KG	N
SD2014-TF-A6	896977.411	625081.171	SD14TFA601FS	SED	FS	24-Apr-14	1	2	SW8270D	88-74-4	2-Nitroaniline	0.414	U	MG/KG	N
SD2014-TF-A6	896977.411	625081.171	SD14TFA601FS	SED	FS	24-Apr-14	1	2	SW8270D	88-75-5	2-Nitrophenol	0.414	U	MG/KG	N
SD2014-TF-A6	896977.411	625081.171	SD14TFA601FS	SED	FS	24-Apr-14	1	2	SW8270D	15831-10-4	3 & 4 Methylphenol	0.414	U	MG/KG	N
SD2014-TF-A6	896977.411	625081.171	SD14TFA601FS	SED	FS	24-Apr-14	1	2	SW8270D	91-94-1	3,3'-Dichlorobenzidine	0.414	U	MG/KG	N
SD2014-TF-A6	896977.411	625081.171	SD14TFA601FS	SED	FS	24-Apr-14	1	2	SW8270D	99-09-2	3-Nitroaniline	0.414	U	MG/KG	N
SD2014-TF-A6	896977.411	625081.171	SD14TFA601FS	SED	FS	24-Apr-14	1	2	SW8270D	534-52-1	4,6-Dinitro-2-methylphenol	0.828	U	MG/KG	N
SD2014-TF-A6	896977.411	625081.171	SD14TFA601FS	SED	FS	24-Apr-14	1	2	SW8270D	101-55-3	4-Bromophenyl phenyl ether	0.414	U	MG/KG	N
SD2014-TF-A6	896977.411	625081.171	SD14TFA601FS	SED	FS	24-Apr-14	1	2	SW8270D	59-50-7	4-Chloro-3-methylphenol	0.414	U	MG/KG	N
SD2014-TF-A6	896977.411	625081.171	SD14TFA601FS	SED	FS	24-Apr-14	1	2	SW8270D	106-47-8	4-Chloroaniline	0.414	U	MG/KG	N
SD2014-TF-A6	896977.411	625081.171	SD14TFA601FS	SED	FS	24-Apr-14	1	2	SW8270D	7005-72-3	4-Chlorophenyl phenyl ether	0.414	U	MG/KG	N
SD2014-TF-A6	896977.411	625081.171	SD14TFA601FS	SED	FS	24-Apr-14	1	2	SW8270D	100-01-6	4-Nitroaniline	0.414	U	MG/KG	N
SD2014-TF-A6	896977.411	625081.171	SD14TFA601FS	SED	FS	24-Apr-14	1	2	SW8270D	100-02-7	4-Nitrophenol	0.414	U	MG/KG	N
SD2014-TF-A6	896977.411	625081.171	SD14TFA601FS	SED	FS	24-Apr-14	1	2	SW8270D	83-32-9	Acenaphthene	0.0166	U	MG/KG	N
SD2014-TF-A6	896977.411	625081.171	SD14TFA601FS	SED	FS	24-Apr-14	1	2	SW8270D	208-96-8	Acenaphthylene	0.0166	U	MG/KG	N
SD2014-TF-A6	896977.411	625081.171	SD14TFA601FS	SED	FS	24-Apr-14	1	2	SW8270D	62-53-3	Aniline	0.414	U	MG/KG	N
SD2014-TF-A6	896977.411	625081.171	SD14TFA601FS	SED	FS	24-Apr-14	1	2	SW8270D	120-12-7	Anthracene	0.0166	U	MG/KG	N
SD2014-TF-A6	896977.411	625081.171	SD14TFA601FS	SED	FS	24-Apr-14	1	2	SW8270D	56-55-3	Benzo(a)anthracene	0.0862		MG/KG	Y
SD2014-TF-A6	896977.411	625081.171	SD14TFA601FS	SED	FS	24-Apr-14	1	2	SW8270D	50-32-8	Benzo(a)pyrene	0.087		MG/KG	Y
SD2014-TF-A6	896977.411	625081.171	SD14TFA601FS	SED	FS	24-Apr-14	1	2	SW8270D	205-99-2	Benzo(b)fluoranthene	0.0828		MG/KG	Y
SD2014-TF-A6	896977.411	625081.171	SD14TFA601FS	SED	FS	24-Apr-14	1	2	SW8270D	191-24-2	Benzo(ghi)perylene	0.058		MG/KG	Y
SD2014-TF-A6	896977.411	625081.171	SD14TFA601FS	SED	FS	24-Apr-14	1	2	SW8270D	207-08-9	Benzo(k)fluoranthene	0.0654		MG/KG	Y
SD2014-TF-A6	896977.411	625081.171	SD14TFA601FS	SED	FS	24-Apr-14	1	2	SW8270D	111-91-1	Bis(2-Chloroethoxy)methane	0.414	U	MG/KG	N
SD2014-TF-A6	896977.411	625081.171	SD14TFA601FS	SED	FS	24-Apr-14	1	2	SW8270D	111-44-4	Bis(2-Chloroethyl)ether	0.414	U	MG/KG	N
SD2014-TF-A6	896977.411	625081.171	SD14TFA601FS	SED	FS	24-Apr-14	1	2	SW8270D	117-81-7	Bis(2-Ethylhexyl)phthalate	0.414	U	MG/KG	N
SD2014-TF-A6	896977.411	625081.171	SD14TFA601FS	SED	FS	24-Apr-14	1	2	SW8270D	85-68-7	Butylbenzylphthalate	0.414	U	MG/KG	N
SD2014-TF-A6	896977.411	625081.171	SD14TFA601FS	SED	FS	24-Apr-14	1	2	SW8270D	86-74-8	Carbazole	0.414	U	MG/KG	N
SD2014-TF-A6	896977.411	625081.171	SD14TFA601FS	SED	FS	24-Apr-14	1	2	SW8270D	218-01-9	Chrysene	0.0638		MG/KG	Y
SD2014-TF-A6	896977.411	625081.171	SD14TFA601FS	SED	FS	24-Apr-14	1	2	SW8270D	84-74-2	Di-n-butylphthalate	0.414	U	MG/KG	N
SD2014-TF-A6	896977.411	625081.171	SD14TFA601FS	SED	FS	24-Apr-14	1	2	SW8270D	117-84-0	Di-n-octylphthalate	0.414	U	MG/KG	N
SD2014-TF-A6	896977.411	625081.171	SD14TFA601FS	SED	FS	24-Apr-14	1	2	SW8270D	53-70-3	Dibenz(a,h)anthracene	0.0265		MG/KG	Y
SD2014-TF-A6	896977.411	625081.171	SD14TFA601FS	SED	FS	24-Apr-14	1	2	SW8270D	132-64-9	Dibenzofuran	0.414	U	MG/KG	N
SD2014-TF-A6	896977.411	625081.171	SD14TFA601FS	SED	FS	24-Apr-14	1	2	SW8270D	84-66-2	Diethylphthalate	0.414	U	MG/KG	N
SD2014-TF-A6	896977.411	625081.171	SD14TFA601FS	SED	FS	24-Apr-14	1	2	SW8270D	131-11-3	Dimethylphthalate	0.414	U	MG/KG	N
SD2014-TF-A6	896977.411	625081.171	SD14TFA601FS	SED	FS	24-Apr-14	1	2	SW8270D	206-44-0	Fluoranthene	0.112		MG/KG	Y
SD2014-TF-A6	896977.411	625081.171	SD14TFA601FS	SED	FS	24-Apr-14	1	2	SW8270D	86-73-7	Fluorene	0.0166	U	MG/KG	N
SD2014-TF-A6	896977.411	625081.171	SD14TFA601FS	SED	FS	24-Apr-14	1	2	SW8270D	118-74-1	Hexachlorobenzene	0.414	U	MG/KG	N
SD2014-TF-A6	896977.411	625081.171	SD14TFA601FS	SED	FS	24-Apr-14	1	2	SW8270D	87-68-3	Hexachlorobutadiene	0.414	U	MG/KG	N
SD2014-TF-A6	896977.411	625081.171	SD14TFA601FS	SED	FS	24-Apr-14	1	2	SW8270D	77-47-4	Hexachlorocyclopentadiene	0.414	UJ	MG/KG	N
SD2014-TF-A6	896977.411	625081.171	SD14TFA601FS	SED	FS	24-Apr-14	1	2	SW8270D	67-72-1	Hexachloroethane	0.414	U	MG/KG	N
SD2014-TF-A6	896977.411	625081.171	SD14TFA601FS	SED	FS	24-Apr-14	1	2	SW8270D	193-39-5	Indeno(1,2,3-cd)pyrene	0.0563		MG/KG	Y
SD2014-TF-A6	896977.411	625081.171	SD14TFA601FS	SED	FS	24-Apr-14	1	2	SW8270D	78-59-1	Isophorone	0.414	U	MG/KG	N
SD2014-TF-A6	896977.411	625081.171	SD14TFA601FS	SED	FS	24-Apr-14	1	2	SW8270D	621-64-7	N-Nitrosodi-n-propylamine	0.414	U	MG/KG	N
SD2014-TF-A6	896977.411	625081.171	SD14TFA601FS	SED	FS	24-Apr-14	1	2	SW8270D	86-30-6	N-Nitrosodiphenylamine	0.414	U	MG/KG	N
SD2014-TF-A6	896977.411	625081.171	SD14TFA601FS	SED	FS	24-Apr-14	1	2	SW8270D	91-20-3	Naphthalene	0.0166	U	MG/KG	N
SD2014-TF-A6	896977.411	625081.171	SD14TFA601FS	SED	FS	24-Apr-14	1	2	SW8270D	98-95-3	Nitrobenzene	0.414	U	MG/KG	N
SD2014-TF-A6	896977.411	625081.171	SD14TFA601FS	SED	FS	24-Apr-14	1	2	SW8270D	82-68-8	Pentachloronitrobenzene	0.414	U	MG/KG	N
SD2014-TF-A6	896977.411	625081.171	SD14TFA601FS	SED	FS	24-Apr-14	1	2	SW8270D	87-86-5	Pentachlorophenol	0.414	U	MG/KG	N

2014-2015 Sediment Analytical Data

SD2014-TF-A6	896977.411	625081.171	SD14TFA601FS	SED	FS	24-Apr-14	1	2	SW8270D	85-01-8	Phenanthrene	0.0389		MG/KG	Y
SD2014-TF-A6	896977.411	625081.171	SD14TFA601FS	SED	FS	24-Apr-14	1	2	SW8270D	108-95-2	Phenol	0.414	U	MG/KG	N
SD2014-TF-A6	896977.411	625081.171	SD14TFA601FS	SED	FS	24-Apr-14	1	2	SW8270D	129-00-0	Pyrene	0.126		MG/KG	Y
SD2014-TF-A6	896977.411	625081.171	SD14TFA601FS	SED	FS	24-Apr-14	1	2	SW8270D	110-86-1	Pyridine	0.414	U	MG/KG	N
SD2014-TF-A6	896977.411	625081.171	SD14TFA601FS	SED	FS	24-Apr-14	1	2	SW9010A	57-12-5	Cyanide, Total	0.831	UJ	MG/KG	N
SD2014-TF-A6	896977.411	625081.171	SD14TFA602FS	SED	FS	06-Apr-15	2	3	8270SIM	HLA0440	Decachlorobiphenyl (total)	0.0005	U	MG/KG	
SD2014-TF-A6	896977.411	625081.171	SD14TFA602FS	SED	FS	06-Apr-15	2	3	8270SIM	25512-42-9	Dichlorobiphenyl (total)	0.0024	U	MG/KG	
SD2014-TF-A6	896977.411	625081.171	SD14TFA602FS	SED	FS	06-Apr-15	2	3	8270SIM	28655-71-2	Heptachlorobiphenyl (total)	0.0036	U	MG/KG	
SD2014-TF-A6	896977.411	625081.171	SD14TFA602FS	SED	FS	06-Apr-15	2	3	8270SIM	26601-64-9	Hexachlorobiphenyl (total)	0.0041	U	MG/KG	
SD2014-TF-A6	896977.411	625081.171	SD14TFA602FS	SED	FS	06-Apr-15	2	3	8270SIM	27323-18-8	Monochlorobiphenyl (total)	0.0009	U	MG/KG	
SD2014-TF-A6	896977.411	625081.171	SD14TFA602FS	SED	FS	06-Apr-15	2	3	8270SIM	53742-07-7	Nonachlorobiphenyl (total)	0.0009	U	MG/KG	
SD2014-TF-A6	896977.411	625081.171	SD14TFA602FS	SED	FS	06-Apr-15	2	3	8270SIM	55722-26-4	Octachlorobiphenyl (total)	0.0024	U	MG/KG	
SD2014-TF-A6	896977.411	625081.171	SD14TFA602FS	SED	FS	06-Apr-15	2	3	8270SIM	25429-29-2	Pentachlorobiphenyl (total)	0.0045	U	MG/KG	
SD2014-TF-A6	896977.411	625081.171	SD14TFA602FS	SED	FS	06-Apr-15	2	3	8270SIM	26914-33-0	Tetrachlorobiphenyl (total)	0.0041	U	MG/KG	
SD2014-TF-A6	896977.411	625081.171	SD14TFA602FS	SED	FS	06-Apr-15	2	3	8270SIM	HLA0482	Total Homolog (PCBs)	0.03	U	MG/KG	
SD2014-TF-A6	896977.411	625081.171	SD14TFA602FS	SED	FS	06-Apr-15	2	3	8270SIM	25323-68-6	Trichlorobiphenyl (total)	0.0024	U	MG/KG	
SD2014-TF-A6	896977.411	625081.171	SD14TFA602FS	SED	FS	06-Apr-15	2	3	SW846 3rd Ed. 6020	7440-38-2	Arsenic	5.94		MG/KG	Y
SD2014-TF-A6	896977.411	625081.171	SD14TFA602FS	SED	FS	06-Apr-15	2	3	SW846 3rd Ed. 6020	7440-43-9	Cadmium	0.5	U	MG/KG	
SD2014-TF-A6	896977.411	625081.171	SD14TFA602FS	SED	FS	06-Apr-15	2	3	SW846 3rd Ed. 6020	7440-47-3	Chromium	21		MG/KG	Y
SD2014-TF-A6	896977.411	625081.171	SD14TFA602FS	SED	FS	06-Apr-15	2	3	SW846 3rd Ed. 6020	7440-50-8	Copper	60.9		MG/KG	Y
SD2014-TF-A6	896977.411	625081.171	SD14TFA602FS	SED	FS	06-Apr-15	2	3	SW846 3rd Ed. 6020	HLA3024	ERM-Q (Metals)	0.147176551		NA	Y
SD2014-TF-A6	896977.411	625081.171	SD14TFA602FS	SED	FS	06-Apr-15	2	3	SW846 3rd Ed. 6020	7439-92-1	Lead	16.7		MG/KG	Y
SD2014-TF-A6	896977.411	625081.171	SD14TFA602FS	SED	FS	06-Apr-15	2	3	SW846 3rd Ed. 6020	7439-97-6	Mercury	0.24		MG/KG	Y
SD2014-TF-A6	896977.411	625081.171	SD14TFA602FS	SED	FS	06-Apr-15	2	3	SW846 3rd Ed. 6020	7440-02-0	Nickel	16		MG/KG	Y
SD2014-TF-A6	896977.411	625081.171	SD14TFA602FS	SED	FS	06-Apr-15	2	3	SW846 3rd Ed. 6020	7440-22-4	Silver	0.5	U	MG/KG	
SD2014-TF-A6	896977.411	625081.171	SD14TFA602FS	SED	FS	06-Apr-15	2	3	SW846 3rd Ed. 6020	7440-66-6	Zinc	96.9		MG/KG	Y
SD2014-TF-A6	896977.411	625081.171	SD14TFA602FS	SED	FS	06-Apr-15	2	3	SW846 8082	12674-11-2	Aroclor-1016	0.025	U	MG/KG	
SD2014-TF-A6	896977.411	625081.171	SD14TFA602FS	SED	FS	06-Apr-15	2	3	SW846 8082	11104-28-2	Aroclor-1221	0.025	U	MG/KG	
SD2014-TF-A6	896977.411	625081.171	SD14TFA602FS	SED	FS	06-Apr-15	2	3	SW846 8082	11141-16-5	Aroclor-1232	0.025	U	MG/KG	
SD2014-TF-A6	896977.411	625081.171	SD14TFA602FS	SED	FS	06-Apr-15	2	3	SW846 8082	53469-21-9	Aroclor-1242	0.025	U	MG/KG	
SD2014-TF-A6	896977.411	625081.171	SD14TFA602FS	SED	FS	06-Apr-15	2	3	SW846 8082	12672-29-6	Aroclor-1248	0.025	U	MG/KG	
SD2014-TF-A6	896977.411	625081.171	SD14TFA602FS	SED	FS	06-Apr-15	2	3	SW846 8082	11097-69-1	Aroclor-1254	0.025	U	MG/KG	
SD2014-TF-A6	896977.411	625081.171	SD14TFA602FS	SED	FS	06-Apr-15	2	3	SW846 8082	11096-82-5	Aroclor-1260	0.025	U	MG/KG	
SD2014-TF-A6	896977.411	625081.171	SD14TFA602FS	SED	FS	06-Apr-15	2	3	SW846 8082	37324-23-5	Aroclor-1262	0.025	U	MG/KG	
SD2014-TF-A6	896977.411	625081.171	SD14TFA602FS	SED	FS	06-Apr-15	2	3	SW846 8082	11100-14-4	Aroclor-1268	0.025	U	MG/KG	
SD2014-TF-A6	896977.411	625081.171	SD14TFA602FS	SED	FS	06-Apr-15	2	3	SW846 8082	HLA0392	Total Aroclor (CALC)	0.025	U	MG/KG	
SD2014-TF-A7	897073.892	625245.448	SD14TFA700FS	SED	FS	22-Apr-14	0	0.5	A209F	HLA0046	Percent Solids	75		PERCENT	Y
SD2014-TF-A7	897073.892	625245.448	SD14TFA700FS	SED	FS	22-Apr-14	0	0.5	E680	2051-24-3	Cl10-BZ#209	0.0333	U	MG/KG	N
SD2014-TF-A7	897073.892	625245.448	SD14TFA700FS	SED	FS	22-Apr-14	0	0.5	E680	25512-42-9	Dichlorobiphenyl (total)	0.00667	U	MG/KG	N
SD2014-TF-A7	897073.892	625245.448	SD14TFA700FS	SED	FS	22-Apr-14	0	0.5	E680	28655-71-2	Heptachlorobiphenyl (total)	0.02	U	MG/KG	N
SD2014-TF-A7	897073.892	625245.448	SD14TFA700FS	SED	FS	22-Apr-14	0	0.5	E680	26601-64-9	Hexachlorobiphenyl (total)	0.0133	U	MG/KG	N
SD2014-TF-A7	897073.892	625245.448	SD14TFA700FS	SED	FS	22-Apr-14	0	0.5	E680	27323-18-8	Monochlorobiphenyl (total)	0.00667	U	MG/KG	N
SD2014-TF-A7	897073.892	625245.448	SD14TFA700FS	SED	FS	22-Apr-14	0	0.5	E680	53742-07-7	Nonachlorobiphenyl (total)	0.0333	U	MG/KG	N
SD2014-TF-A7	897073.892	625245.448	SD14TFA700FS	SED	FS	22-Apr-14	0	0.5	E680	55722-26-4	Octachlorobiphenyl (total)	0.02	U	MG/KG	N
SD2014-TF-A7	897073.892	625245.448	SD14TFA700FS	SED	FS	22-Apr-14	0	0.5	E680	25429-29-2	Pentachlorobiphenyl (total)	0.0353		MG/KG	Y
SD2014-TF-A7	897073.892	625245.448	SD14TFA700FS	SED	FS	22-Apr-14	0	0.5	E680	26914-33-0	Tetrachlorobiphenyl (total)	0.0133	U	MG/KG	N
SD2014-TF-A7	897073.892	625245.448	SD14TFA700FS	SED	FS	22-Apr-14	0	0.5	E680	HLA0482	Total Homolog (PCBs)	0.111905		MG/KG	Y
SD2014-TF-A7	897073.892	625245.448	SD14TFA700FS	SED	FS	22-Apr-14	0	0.5	E680	25323-68-6	Trichlorobiphenyl (total)	0.00667	U	MG/KG	N
SD2014-TF-A7	897073.892	625245.448	SD14TFA700FS	SED	FS	22-Apr-14	0	0.5	EPA/600/M4//82/020	1332-21-4	Asbestos, Total	0.5	U	PERCENT	N
SD2014-TF-A7	897073.892	625245.448	SD14TFA700FS	SED	FS	22-Apr-14	0	0.5	LYDKHN	HLA0011	Total Organic Carbon	40700		MG/KG	Y
SD2014-TF-A7	897073.892	625245.448	SD14TFA700FS	SED	FS	22-Apr-14	0	0.5	SW6020	7440-36-0	Antimony	1.33	U	MG/KG	N
SD2014-TF-A7	897073.892	625245.448	SD14TFA700FS	SED	FS	22-Apr-14	0	0.5	SW6020	7440-38-2	Arsenic	4.83		MG/KG	Y
SD2014-TF-A7	897073.892	625245.448	SD14TFA700FS	SED	FS	22-Apr-14	0	0.5	SW6020	7440-43-9	Cadmium	1.33		MG/KG	Y
SD2014-TF-A7	897073.892	625245.448	SD14TFA700FS	SED	FS	22-Apr-14	0	0.5	SW6020	7440-47-3	Chromium	216		MG/KG	Y
SD2014-TF-A7	897073.892	625245.448	SD14TFA700FS	SED	FS	22-Apr-14	0	0.5	SW6020	7440-50-8	Copper	689		MG/KG	Y
SD2014-TF-A7	897073.892	625245.448	SD14TFA700FS	SED	FS	22-Apr-14	0	0.5	SW6020	HLA3024	ERM-Q (Metals)	0.657014434		NA	Y
SD2014-TF-A7	897073.892	625245.448	SD14TFA700FS	SED	FS	22-Apr-14	0	0.5	SW6020	7439-92-1	Lead	73.2		MG/KG	Y
SD2014-TF-A7	897073.892	625245.448	SD14TFA700FS	SED	FS	22-Apr-14	0	0.5	SW6020	7439-96-5	Manganese	222		MG/KG	Y
SD2014-TF-A7	897073.892	625245.448	SD14TFA700FS	SED	FS	22-Apr-14	0	0.5	SW6020	7440-02-0	Nickel	26.8		MG/KG	Y

2014-2015 Sediment Analytical Data

SD2014-TF-A7	897073.892	625245.448	SD14TFA700FS	SED	FS	22-Apr-14	0	0.5	SW6020	7782-49-2	Selenium	1.33	U	MG/KG	N
SD2014-TF-A7	897073.892	625245.448	SD14TFA700FS	SED	FS	22-Apr-14	0	0.5	SW6020	7440-22-4	Silver	1.33	U	MG/KG	N
SD2014-TF-A7	897073.892	625245.448	SD14TFA700FS	SED	FS	22-Apr-14	0	0.5	SW6020	7440-28-0	Thallium	1.33	U	MG/KG	N
SD2014-TF-A7	897073.892	625245.448	SD14TFA700FS	SED	FS	22-Apr-14	0	0.5	SW6020	7440-66-6	Zinc	360		MG/KG	Y
SD2014-TF-A7	897073.892	625245.448	SD14TFA700FS	SED	FS	22-Apr-14	0	0.5	SW7471	7439-97-6	Mercury	0.044	U	MG/KG	N
SD2014-TF-A7	897073.892	625245.448	SD14TFA700FS	SED	FS	22-Apr-14	0	0.5	SW8082	12674-11-2	Aroclor-1016	0.0333	UJ	MG/KG	N
SD2014-TF-A7	897073.892	625245.448	SD14TFA700FS	SED	FS	22-Apr-14	0	0.5	SW8082	11104-28-2	Aroclor-1221	0.0333	UJ	MG/KG	N
SD2014-TF-A7	897073.892	625245.448	SD14TFA700FS	SED	FS	22-Apr-14	0	0.5	SW8082	11141-16-5	Aroclor-1232	0.0333	UJ	MG/KG	N
SD2014-TF-A7	897073.892	625245.448	SD14TFA700FS	SED	FS	22-Apr-14	0	0.5	SW8082	53469-21-9	Aroclor-1242	0.0333	UJ	MG/KG	N
SD2014-TF-A7	897073.892	625245.448	SD14TFA700FS	SED	FS	22-Apr-14	0	0.5	SW8082	12672-29-6	Aroclor-1248	0.0333	UJ	MG/KG	N
SD2014-TF-A7	897073.892	625245.448	SD14TFA700FS	SED	FS	22-Apr-14	0	0.5	SW8082	11097-69-1	Aroclor-1254	0.0333	UJ	MG/KG	N
SD2014-TF-A7	897073.892	625245.448	SD14TFA700FS	SED	FS	22-Apr-14	0	0.5	SW8082	11096-82-5	Aroclor-1260	0.0333	UJ	MG/KG	N
SD2014-TF-A7	897073.892	625245.448	SD14TFA700FS	SED	FS	22-Apr-14	0	0.5	SW8082	37324-23-5	Aroclor-1262	0.0333	UJ	MG/KG	N
SD2014-TF-A7	897073.892	625245.448	SD14TFA700FS	SED	FS	22-Apr-14	0	0.5	SW8082	11100-14-4	Aroclor-1268	0.0333	UJ	MG/KG	N
SD2014-TF-A7	897073.892	625245.448	SD14TFA700FS	SED	FS	22-Apr-14	0	0.5	SW8082	1336-36-3	PCB (total)	0.0333	UJ	MG/KG	N
SD2014-TF-A7	897073.892	625245.448	SD14TFA700FS	SED	FS	22-Apr-14	0	0.5	SW8270	95-94-3	1,2,4,5-Tetrachlorobenzene	0.333	UJ	MG/KG	N
SD2014-TF-A7	897073.892	625245.448	SD14TFA700FS	SED	FS	22-Apr-14	0	0.5	SW8270	120-82-1	1,2,4-Trichlorobenzene	0.333	UJ	MG/KG	N
SD2014-TF-A7	897073.892	625245.448	SD14TFA700FS	SED	FS	22-Apr-14	0	0.5	SW8270	90-12-0	1-Methylnaphthalene	0.333	UJ	MG/KG	N
SD2014-TF-A7	897073.892	625245.448	SD14TFA700FS	SED	FS	22-Apr-14	0	0.5	SW8270	108-60-1	2,2'-Dichlorodiisopropylether	0.333	UJ	MG/KG	N
SD2014-TF-A7	897073.892	625245.448	SD14TFA700FS	SED	FS	22-Apr-14	0	0.5	SW8270	95-95-4	2,4,5-Trichlorophenol	0.333	U	MG/KG	N
SD2014-TF-A7	897073.892	625245.448	SD14TFA700FS	SED	FS	22-Apr-14	0	0.5	SW8270	88-06-2	2,4,6-Trichlorophenol	0.333	U	MG/KG	N
SD2014-TF-A7	897073.892	625245.448	SD14TFA700FS	SED	FS	22-Apr-14	0	0.5	SW8270	120-83-2	2,4-Dichlorophenol	0.333	U	MG/KG	N
SD2014-TF-A7	897073.892	625245.448	SD14TFA700FS	SED	FS	22-Apr-14	0	0.5	SW8270	105-67-9	2,4-Dimethylphenol	0.333	U	MG/KG	N
SD2014-TF-A7	897073.892	625245.448	SD14TFA700FS	SED	FS	22-Apr-14	0	0.5	SW8270	51-28-5	2,4-Dinitrophenol	0.667	U	MG/KG	N
SD2014-TF-A7	897073.892	625245.448	SD14TFA700FS	SED	FS	22-Apr-14	0	0.5	SW8270	121-14-2	2,4-Dinitrotoluene	0.333	UJ	MG/KG	N
SD2014-TF-A7	897073.892	625245.448	SD14TFA700FS	SED	FS	22-Apr-14	0	0.5	SW8270	606-20-2	2,6-Dinitrotoluene	0.333	UJ	MG/KG	N
SD2014-TF-A7	897073.892	625245.448	SD14TFA700FS	SED	FS	22-Apr-14	0	0.5	SW8270	91-58-7	2-Chloronaphthalene	0.333	UJ	MG/KG	N
SD2014-TF-A7	897073.892	625245.448	SD14TFA700FS	SED	FS	22-Apr-14	0	0.5	SW8270	95-57-8	2-Chlorophenol	0.333	U	MG/KG	N
SD2014-TF-A7	897073.892	625245.448	SD14TFA700FS	SED	FS	22-Apr-14	0	0.5	SW8270	91-57-6	2-Methylnaphthalene	0.333	UJ	MG/KG	N
SD2014-TF-A7	897073.892	625245.448	SD14TFA700FS	SED	FS	22-Apr-14	0	0.5	SW8270	95-48-7	2-Methylphenol	0.333	U	MG/KG	N
SD2014-TF-A7	897073.892	625245.448	SD14TFA700FS	SED	FS	22-Apr-14	0	0.5	SW8270	88-74-4	2-Nitroaniline	0.333	UJ	MG/KG	N
SD2014-TF-A7	897073.892	625245.448	SD14TFA700FS	SED	FS	22-Apr-14	0	0.5	SW8270	88-75-5	2-Nitrophenol	0.333	U	MG/KG	N
SD2014-TF-A7	897073.892	625245.448	SD14TFA700FS	SED	FS	22-Apr-14	0	0.5	SW8270	15831-10-4	3 & 4 Methylphenol	0.333	U	MG/KG	N
SD2014-TF-A7	897073.892	625245.448	SD14TFA700FS	SED	FS	22-Apr-14	0	0.5	SW8270	91-94-1	3,3'-Dichlorobenzidine	0.333	UJ	MG/KG	N
SD2014-TF-A7	897073.892	625245.448	SD14TFA700FS	SED	FS	22-Apr-14	0	0.5	SW8270	99-09-2	3-Nitroaniline	0.333	UJ	MG/KG	N
SD2014-TF-A7	897073.892	625245.448	SD14TFA700FS	SED	FS	22-Apr-14	0	0.5	SW8270	534-52-1	4,6-Dinitro-2-methylphenol	0.667	U	MG/KG	N
SD2014-TF-A7	897073.892	625245.448	SD14TFA700FS	SED	FS	22-Apr-14	0	0.5	SW8270	101-55-3	4-Bromophenyl phenyl ether	0.333	UJ	MG/KG	N
SD2014-TF-A7	897073.892	625245.448	SD14TFA700FS	SED	FS	22-Apr-14	0	0.5	SW8270	59-50-7	4-Chloro-3-methylphenol	0.333	U	MG/KG	N
SD2014-TF-A7	897073.892	625245.448	SD14TFA700FS	SED	FS	22-Apr-14	0	0.5	SW8270	106-47-8	4-Chloroaniline	0.333	UJ	MG/KG	N
SD2014-TF-A7	897073.892	625245.448	SD14TFA700FS	SED	FS	22-Apr-14	0	0.5	SW8270	7005-72-3	4-Chlorophenyl phenyl ether	0.333	UJ	MG/KG	N
SD2014-TF-A7	897073.892	625245.448	SD14TFA700FS	SED	FS	22-Apr-14	0	0.5	SW8270	100-01-6	4-Nitroaniline		R	MG/KG	N
SD2014-TF-A7	897073.892	625245.448	SD14TFA700FS	SED	FS	22-Apr-14	0	0.5	SW8270	100-02-7	4-Nitrophenol	0.333	U	MG/KG	N
SD2014-TF-A7	897073.892	625245.448	SD14TFA700FS	SED	FS	22-Apr-14	0	0.5	SW8270	62-53-3	Aniline	0.333	UJ	MG/KG	N
SD2014-TF-A7	897073.892	625245.448	SD14TFA700FS	SED	FS	22-Apr-14	0	0.5	SW8270	111-91-1	Bis(2-Chloroethoxy)methane	0.333	UJ	MG/KG	N
SD2014-TF-A7	897073.892	625245.448	SD14TFA700FS	SED	FS	22-Apr-14	0	0.5	SW8270	111-44-4	Bis(2-Chloroethyl)ether	0.333	UJ	MG/KG	N
SD2014-TF-A7	897073.892	625245.448	SD14TFA700FS	SED	FS	22-Apr-14	0	0.5	SW8270	117-81-7	Bis(2-Ethylhexyl)phthalate	0.333	UJ	MG/KG	N
SD2014-TF-A7	897073.892	625245.448	SD14TFA700FS	SED	FS	22-Apr-14	0	0.5	SW8270	85-68-7	Butylbenzylphthalate	0.333	UJ	MG/KG	N
SD2014-TF-A7	897073.892	625245.448	SD14TFA700FS	SED	FS	22-Apr-14	0	0.5	SW8270	86-74-8	Carbazole	0.333	UJ	MG/KG	N
SD2014-TF-A7	897073.892	625245.448	SD14TFA700FS	SED	FS	22-Apr-14	0	0.5	SW8270	84-74-2	Di-n-butylphthalate	0.333	UJ	MG/KG	N
SD2014-TF-A7	897073.892	625245.448	SD14TFA700FS	SED	FS	22-Apr-14	0	0.5	SW8270	117-84-0	Di-n-octylphthalate	0.333	UJ	MG/KG	N
SD2014-TF-A7	897073.892	625245.448	SD14TFA700FS	SED	FS	22-Apr-14	0	0.5	SW8270	132-64-9	Dibenzofuran	0.333	UJ	MG/KG	N
SD2014-TF-A7	897073.892	625245.448	SD14TFA700FS	SED	FS	22-Apr-14	0	0.5	SW8270	84-66-2	Diethylphthalate	0.333	UJ	MG/KG	N
SD2014-TF-A7	897073.892	625245.448	SD14TFA700FS	SED	FS	22-Apr-14	0	0.5	SW8270	131-11-3	Dimethylphthalate	0.333	UJ	MG/KG	N
SD2014-TF-A7	897073.892	625245.448	SD14TFA700FS	SED	FS	22-Apr-14	0	0.5	SW8270	118-74-1	Hexachlorobenzene	0.333	UJ	MG/KG	N
SD2014-TF-A7	897073.892	625245.448	SD14TFA700FS	SED	FS	22-Apr-14	0	0.5	SW8270	87-68-3	Hexachlorobutadiene	0.333	UJ	MG/KG	N
SD2014-TF-A7	897073.892	625245.448	SD14TFA700FS	SED	FS	22-Apr-14	0	0.5	SW8270	77-47-4	Hexachlorocyclopentadiene	0.333	UJ	MG/KG	N
SD2014-TF-A7	897073.892	625245.448	SD14TFA700FS	SED	FS	22-Apr-14	0	0.5	SW8270	67-72-1	Hexachloroethane	0.333	UJ	MG/KG	N
SD2014-TF-A7	897073.892	625245.448	SD14TFA700FS	SED	FS	22-Apr-14	0	0.5	SW8270	78-59-1	Isophorone	0.333	UJ	MG/KG	N
SD2014-TF-A7	897073.892	625245.448	SD14TFA700FS	SED	FS	22-Apr-14	0	0.5	SW8270	621-64-7	N-Nitrosodi-n-propylamine	0.333	UJ	MG/KG	N

2014-2015 Sediment Analytical Data

SD2014-TF-A7	897073.892	625245.448	SD14TFA700FS	SED	FS		22-Apr-14	0	0.5	SW8270	86-30-6	N-Nitrosodiphenylamine	0.333	UJ	MG/KG	N
SD2014-TF-A7	897073.892	625245.448	SD14TFA700FS	SED	FS		22-Apr-14	0	0.5	SW8270	98-95-3	Nitrobenzene	0.333	UJ	MG/KG	N
SD2014-TF-A7	897073.892	625245.448	SD14TFA700FS	SED	FS		22-Apr-14	0	0.5	SW8270	82-68-8	Pentachloronitrobenzene	0.333	UJ	MG/KG	N
SD2014-TF-A7	897073.892	625245.448	SD14TFA700FS	SED	FS		22-Apr-14	0	0.5	SW8270	87-86-5	Pentachlorophenol	0.333	U	MG/KG	N
SD2014-TF-A7	897073.892	625245.448	SD14TFA700FS	SED	FS		22-Apr-14	0	0.5	SW8270	108-95-2	Phenol	0.333	U	MG/KG	N
SD2014-TF-A7	897073.892	625245.448	SD14TFA700FS	SED	FS		22-Apr-14	0	0.5	SW8270	110-86-1	Pyridine		R	MG/KG	N
SD2014-TF-A7	897073.892	625245.448	SD14TFA700FS	SED	FS		22-Apr-14	0	0.5	SW8270C	83-32-9	Acenaphthene	0.0667	U	MG/KG	N
SD2014-TF-A7	897073.892	625245.448	SD14TFA700FS	SED	FS		22-Apr-14	0	0.5	SW8270C	208-96-8	Acenaphthylene	0.113		MG/KG	Y
SD2014-TF-A7	897073.892	625245.448	SD14TFA700FS	SED	FS		22-Apr-14	0	0.5	SW8270C	120-12-7	Anthracene	0.143		MG/KG	Y
SD2014-TF-A7	897073.892	625245.448	SD14TFA700FS	SED	FS		22-Apr-14	0	0.5	SW8270C	56-55-3	Benzo(a)anthracene	0.384		MG/KG	Y
SD2014-TF-A7	897073.892	625245.448	SD14TFA700FS	SED	FS		22-Apr-14	0	0.5	SW8270C	50-32-8	Benzo(a)pyrene	0.417		MG/KG	Y
SD2014-TF-A7	897073.892	625245.448	SD14TFA700FS	SED	FS		22-Apr-14	0	0.5	SW8270C	205-99-2	Benzo(b)fluoranthene	0.374	J	MG/KG	Y
SD2014-TF-A7	897073.892	625245.448	SD14TFA700FS	SED	FS		22-Apr-14	0	0.5	SW8270C	191-24-2	Benzo(ghi)perylene	0.25		MG/KG	Y
SD2014-TF-A7	897073.892	625245.448	SD14TFA700FS	SED	FS		22-Apr-14	0	0.5	SW8270C	207-08-9	Benzo(k)fluoranthene	0.343		MG/KG	Y
SD2014-TF-A7	897073.892	625245.448	SD14TFA700FS	SED	FS		22-Apr-14	0	0.5	SW8270C	218-01-9	Chrysene	0.37		MG/KG	Y
SD2014-TF-A7	897073.892	625245.448	SD14TFA700FS	SED	FS		22-Apr-14	0	0.5	SW8270C	53-70-3	Dibenz(a,h)anthracene	0.107		MG/KG	Y
SD2014-TF-A7	897073.892	625245.448	SD14TFA700FS	SED	FS		22-Apr-14	0	0.5	SW8270C	206-44-0	Fluoranthene	0.567		MG/KG	Y
SD2014-TF-A7	897073.892	625245.448	SD14TFA700FS	SED	FS		22-Apr-14	0	0.5	SW8270C	86-73-7	Fluorene	0.0667	U	MG/KG	N
SD2014-TF-A7	897073.892	625245.448	SD14TFA700FS	SED	FS		22-Apr-14	0	0.5	SW8270C	193-39-5	Indeno(1,2,3-cd)pyrene	0.217		MG/KG	Y
SD2014-TF-A7	897073.892	625245.448	SD14TFA700FS	SED	FS		22-Apr-14	0	0.5	SW8270C	91-20-3	Naphthalene	0.0667	U	MG/KG	N
SD2014-TF-A7	897073.892	625245.448	SD14TFA700FS	SED	FS		22-Apr-14	0	0.5	SW8270C	85-01-8	Phenanthrene	0.177		MG/KG	Y
SD2014-TF-A7	897073.892	625245.448	SD14TFA700FS	SED	FS		22-Apr-14	0	0.5	SW8270C	129-00-0	Pyrene	0.747		MG/KG	Y
SD2014-TF-A7	897073.892	625245.448	SD14TFA700FS	SED	FS		22-Apr-14	0	0.5	SW9010A	57-12-5	Cyanide, Total	0.667	U	MG/KG	N
SD2014-TF-A7	897073.892	625245.448	SD14TFA701FS	SED	FS		22-Apr-14	1	2	A209F	HLA0046	Percent Solids	54.2		PERCENT	Y
SD2014-TF-A7	897073.892	625245.448	SD14TFA701FS	SED	FS		22-Apr-14	1	2	E680	2051-24-3	Cl10-BZ#209	0.0461	U	MG/KG	N
SD2014-TF-A7	897073.892	625245.448	SD14TFA701FS	SED	FS		22-Apr-14	1	2	E680	25512-42-9	Dichlorobiphenyl (total)	0.00922	U	MG/KG	N
SD2014-TF-A7	897073.892	625245.448	SD14TFA701FS	SED	FS		22-Apr-14	1	2	E680	28655-71-2	Heptachlorobiphenyl (total)	0.0277	U	MG/KG	N
SD2014-TF-A7	897073.892	625245.448	SD14TFA701FS	SED	FS		22-Apr-14	1	2	E680	26601-64-9	Hexachlorobiphenyl (total)	0.0184	U	MG/KG	N
SD2014-TF-A7	897073.892	625245.448	SD14TFA701FS	SED	FS		22-Apr-14	1	2	E680	27323-18-8	Monochlorobiphenyl (total)	0.00922	U	MG/KG	N
SD2014-TF-A7	897073.892	625245.448	SD14TFA701FS	SED	FS		22-Apr-14	1	2	E680	53742-07-7	Nonachlorobiphenyl (total)	0.0461	U	MG/KG	N
SD2014-TF-A7	897073.892	625245.448	SD14TFA701FS	SED	FS		22-Apr-14	1	2	E680	55722-26-4	Octachlorobiphenyl (total)	0.0277	U	MG/KG	N
SD2014-TF-A7	897073.892	625245.448	SD14TFA701FS	SED	FS		22-Apr-14	1	2	E680	25429-29-2	Pentachlorobiphenyl (total)	0.0184	U	MG/KG	N
SD2014-TF-A7	897073.892	625245.448	SD14TFA701FS	SED	FS		22-Apr-14	1	2	E680	26914-33-0	Tetrachlorobiphenyl (total)	0.0184	U	MG/KG	N
SD2014-TF-A7	897073.892	625245.448	SD14TFA701FS	SED	FS		22-Apr-14	1	2	E680	HLA0482	Total Homolog (PCBs)	0.11523	U	MG/KG	N
SD2014-TF-A7	897073.892	625245.448	SD14TFA701FS	SED	FS		22-Apr-14	1	2	E680	25323-68-6	Trichlorobiphenyl (total)	0.00922	U	MG/KG	N
SD2014-TF-A7	897073.892	625245.448	SD14TFA701FS	SED	FS		22-Apr-14	1	2	LYDKHN	HLA0011	Total Organic Carbon	36000	J	MG/KG	Y
SD2014-TF-A7	897073.892	625245.448	SD14TFA701FS	SED	FS		22-Apr-14	1	2	SW6020	7440-36-0	Antimony	1.84	U	MG/KG	N
SD2014-TF-A7	897073.892	625245.448	SD14TFA701FS	SED	FS		22-Apr-14	1	2	SW6020	7440-38-2	Arsenic	9.96		MG/KG	Y
SD2014-TF-A7	897073.892	625245.448	SD14TFA701FS	SED	FS		22-Apr-14	1	2	SW6020	7440-43-9	Cadmium	2.44		MG/KG	Y
SD2014-TF-A7	897073.892	625245.448	SD14TFA701FS	SED	FS		22-Apr-14	1	2	SW6020	7440-47-3	Chromium	324		MG/KG	Y
SD2014-TF-A7	897073.892	625245.448	SD14TFA701FS	SED	FS		22-Apr-14	1	2	SW6020	7440-50-8	Copper	1950		MG/KG	Y
SD2014-TF-A7	897073.892	625245.448	SD14TFA701FS	SED	FS		22-Apr-14	1	2	SW6020	HLA3024	ERM-Q (Metals)	1.55610483		NA	Y
SD2014-TF-A7	897073.892	625245.448	SD14TFA701FS	SED	FS		22-Apr-14	1	2	SW6020	7439-92-1	Lead	195		MG/KG	Y
SD2014-TF-A7	897073.892	625245.448	SD14TFA701FS	SED	FS		22-Apr-14	1	2	SW6020	7439-96-5	Manganese	306		MG/KG	Y
SD2014-TF-A7	897073.892	625245.448	SD14TFA701FS	SED	FS		22-Apr-14	1	2	SW6020	7440-02-0	Nickel	39.6		MG/KG	Y
SD2014-TF-A7	897073.892	625245.448	SD14TFA701FS	SED	FS		22-Apr-14	1	2	SW6020	7782-49-2	Selenium	1.84	U	MG/KG	N
SD2014-TF-A7	897073.892	625245.448	SD14TFA701FS	SED	FS		22-Apr-14	1	2	SW6020	7440-22-4	Silver	1.84	U	MG/KG	N
SD2014-TF-A7	897073.892	625245.448	SD14TFA701FS	SED	FS		22-Apr-14	1	2	SW6020	7440-28-0	Thallium	1.84	U	MG/KG	N
SD2014-TF-A7	897073.892	625245.448	SD14TFA701FS	SED	FS		22-Apr-14	1	2	SW6020	7440-66-6	Zinc	838		MG/KG	Y
SD2014-TF-A7	897073.892	625245.448	SD14TFA701FS	SED	FS		22-Apr-14	1	2	SW8082	12674-11-2	Aroclor-1016	0.0461	U	MG/KG	N
SD2014-TF-A7	897073.892	625245.448	SD14TFA701FS	SED	FS		22-Apr-14	1	2	SW8082	11104-28-2	Aroclor-1221	0.0461	U	MG/KG	N
SD2014-TF-A7	897073.892	625245.448	SD14TFA701FS	SED	FS		22-Apr-14	1	2	SW8082	11141-16-5	Aroclor-1232	0.0461	U	MG/KG	N
SD2014-TF-A7	897073.892	625245.448	SD14TFA701FS	SED	FS		22-Apr-14	1	2	SW8082	53469-21-9	Aroclor-1242	0.0461	U	MG/KG	N
SD2014-TF-A7	897073.892	625245.448	SD14TFA701FS	SED	FS		22-Apr-14	1	2	SW8082	12672-29-6	Aroclor-1248	0.0461	U	MG/KG	N
SD2014-TF-A7	897073.892	625245.448	SD14TFA701FS	SED	FS		22-Apr-14	1	2	SW8082	11097-69-1	Aroclor-1254	0.0461	U	MG/KG	N
SD2014-TF-A7	897073.892	625245.448	SD14TFA701FS	SED	FS		22-Apr-14	1	2	SW8082	11096-82-5	Aroclor-1260	0.0461	U	MG/KG	N
SD2014-TF-A7	897073.892	625245.448	SD14TFA701FS	SED	FS		22-Apr-14	1	2	SW8082	37324-23-5	Aroclor-1262	0.0461	U	MG/KG	N
SD2014-TF-A7	897073.892	625245.448	SD14TFA701FS	SED	FS		22-Apr-14	1	2	SW8082	11100-14-4	Aroclor-1268	0.0461	U	MG/KG	N
SD2014-TF-A7	897073.892	625245.448	SD14TFA701FS	SED	FS		22-Apr-14	1	2	SW8082	1336-36-3	PCB (total)	0.0461	U	MG/KG	N

2014-2015 Sediment Analytical Data

SD2014-TF-A7	897073.892	625245.448	SD14TFA701FS	SED	FS	22-Apr-14	1	2	SW8270D	95-94-3	1,2,4,5-Tetrachlorobenzene	0.46 U	MG/KG	N
SD2014-TF-A7	897073.892	625245.448	SD14TFA701FS	SED	FS	22-Apr-14	1	2	SW8270D	120-82-1	1,2,4-Trichlorobenzene	0.46 U	MG/KG	N
SD2014-TF-A7	897073.892	625245.448	SD14TFA701FS	SED	FS	22-Apr-14	1	2	SW8270D	90-12-0	1-Methylnaphthalene	0.46 U	MG/KG	N
SD2014-TF-A7	897073.892	625245.448	SD14TFA701FS	SED	FS	22-Apr-14	1	2	SW8270D	108-60-1	2,2'-Dichlorodiisopropylether	0.46 U	MG/KG	N
SD2014-TF-A7	897073.892	625245.448	SD14TFA701FS	SED	FS	22-Apr-14	1	2	SW8270D	95-95-4	2,4,5-Trichlorophenol	0.46 U	MG/KG	N
SD2014-TF-A7	897073.892	625245.448	SD14TFA701FS	SED	FS	22-Apr-14	1	2	SW8270D	88-06-2	2,4,6-Trichlorophenol	0.46 U	MG/KG	N
SD2014-TF-A7	897073.892	625245.448	SD14TFA701FS	SED	FS	22-Apr-14	1	2	SW8270D	120-83-2	2,4-Dichlorophenol	0.46 U	MG/KG	N
SD2014-TF-A7	897073.892	625245.448	SD14TFA701FS	SED	FS	22-Apr-14	1	2	SW8270D	105-67-9	2,4-Dimethylphenol	0.46 U	MG/KG	N
SD2014-TF-A7	897073.892	625245.448	SD14TFA701FS	SED	FS	22-Apr-14	1	2	SW8270D	51-28-5	2,4-Dinitrophenol	0.92 UJ	MG/KG	N
SD2014-TF-A7	897073.892	625245.448	SD14TFA701FS	SED	FS	22-Apr-14	1	2	SW8270D	121-14-2	2,4-Dinitrotoluene	0.46 U	MG/KG	N
SD2014-TF-A7	897073.892	625245.448	SD14TFA701FS	SED	FS	22-Apr-14	1	2	SW8270D	606-20-2	2,6-Dinitrotoluene	0.46 U	MG/KG	N
SD2014-TF-A7	897073.892	625245.448	SD14TFA701FS	SED	FS	22-Apr-14	1	2	SW8270D	91-58-7	2-Chloronaphthalene	0.46 U	MG/KG	N
SD2014-TF-A7	897073.892	625245.448	SD14TFA701FS	SED	FS	22-Apr-14	1	2	SW8270D	95-57-8	2-Chlorophenol	0.46 U	MG/KG	N
SD2014-TF-A7	897073.892	625245.448	SD14TFA701FS	SED	FS	22-Apr-14	1	2	SW8270D	91-57-6	2-Methylnaphthalene	0.46 U	MG/KG	N
SD2014-TF-A7	897073.892	625245.448	SD14TFA701FS	SED	FS	22-Apr-14	1	2	SW8270D	95-48-7	2-Methylphenol	0.46 U	MG/KG	N
SD2014-TF-A7	897073.892	625245.448	SD14TFA701FS	SED	FS	22-Apr-14	1	2	SW8270D	88-74-4	2-Nitroaniline	0.46 U	MG/KG	N
SD2014-TF-A7	897073.892	625245.448	SD14TFA701FS	SED	FS	22-Apr-14	1	2	SW8270D	88-75-5	2-Nitrophenol	0.46 U	MG/KG	N
SD2014-TF-A7	897073.892	625245.448	SD14TFA701FS	SED	FS	22-Apr-14	1	2	SW8270D	15831-10-4	3 & 4 Methylphenol	0.46 U	MG/KG	N
SD2014-TF-A7	897073.892	625245.448	SD14TFA701FS	SED	FS	22-Apr-14	1	2	SW8270D	91-94-1	3,3'-Dichlorobenzidine	0.46 U	MG/KG	N
SD2014-TF-A7	897073.892	625245.448	SD14TFA701FS	SED	FS	22-Apr-14	1	2	SW8270D	99-09-2	3-Nitroaniline	0.46 U	MG/KG	N
SD2014-TF-A7	897073.892	625245.448	SD14TFA701FS	SED	FS	22-Apr-14	1	2	SW8270D	534-52-1	4,6-Dinitro-2-methylphenol	0.92 U	MG/KG	N
SD2014-TF-A7	897073.892	625245.448	SD14TFA701FS	SED	FS	22-Apr-14	1	2	SW8270D	101-55-3	4-Bromophenyl phenyl ether	0.46 U	MG/KG	N
SD2014-TF-A7	897073.892	625245.448	SD14TFA701FS	SED	FS	22-Apr-14	1	2	SW8270D	59-50-7	4-Chloro-3-methylphenol	0.46 U	MG/KG	N
SD2014-TF-A7	897073.892	625245.448	SD14TFA701FS	SED	FS	22-Apr-14	1	2	SW8270D	106-47-8	4-Chloroaniline	0.46 U	MG/KG	N
SD2014-TF-A7	897073.892	625245.448	SD14TFA701FS	SED	FS	22-Apr-14	1	2	SW8270D	7005-72-3	4-Chlorophenyl phenyl ether	0.46 U	MG/KG	N
SD2014-TF-A7	897073.892	625245.448	SD14TFA701FS	SED	FS	22-Apr-14	1	2	SW8270D	100-01-6	4-Nitroaniline	0.46 U	MG/KG	N
SD2014-TF-A7	897073.892	625245.448	SD14TFA701FS	SED	FS	22-Apr-14	1	2	SW8270D	100-02-7	4-Nitrophenol	0.46 U	MG/KG	N
SD2014-TF-A7	897073.892	625245.448	SD14TFA701FS	SED	FS	22-Apr-14	1	2	SW8270D	83-32-9	Acenaphthene	0.046 U	MG/KG	N
SD2014-TF-A7	897073.892	625245.448	SD14TFA701FS	SED	FS	22-Apr-14	1	2	SW8270D	208-96-8	Acenaphthylene	0.0506	MG/KG	Y
SD2014-TF-A7	897073.892	625245.448	SD14TFA701FS	SED	FS	22-Apr-14	1	2	SW8270D	62-53-3	Aniline	0.46 U	MG/KG	N
SD2014-TF-A7	897073.892	625245.448	SD14TFA701FS	SED	FS	22-Apr-14	1	2	SW8270D	120-12-7	Anthracene	0.046 U	MG/KG	N
SD2014-TF-A7	897073.892	625245.448	SD14TFA701FS	SED	FS	22-Apr-14	1	2	SW8270D	56-55-3	Benzo(a)anthracene	0.184	MG/KG	Y
SD2014-TF-A7	897073.892	625245.448	SD14TFA701FS	SED	FS	22-Apr-14	1	2	SW8270D	50-32-8	Benzo(a)pyrene	0.166	MG/KG	Y
SD2014-TF-A7	897073.892	625245.448	SD14TFA701FS	SED	FS	22-Apr-14	1	2	SW8270D	205-99-2	Benzo(b)fluoranthene	0.189	MG/KG	Y
SD2014-TF-A7	897073.892	625245.448	SD14TFA701FS	SED	FS	22-Apr-14	1	2	SW8270D	191-24-2	Benzo(ghi)perylene	0.092	MG/KG	Y
SD2014-TF-A7	897073.892	625245.448	SD14TFA701FS	SED	FS	22-Apr-14	1	2	SW8270D	207-08-9	Benzo(k)fluoranthene	0.117	MG/KG	Y
SD2014-TF-A7	897073.892	625245.448	SD14TFA701FS	SED	FS	22-Apr-14	1	2	SW8270D	111-91-1	Bis(2-Chloroethoxy)methane	0.46 U	MG/KG	N
SD2014-TF-A7	897073.892	625245.448	SD14TFA701FS	SED	FS	22-Apr-14	1	2	SW8270D	111-44-4	Bis(2-Chloroethyl)ether	0.46 U	MG/KG	N
SD2014-TF-A7	897073.892	625245.448	SD14TFA701FS	SED	FS	22-Apr-14	1	2	SW8270D	117-81-7	Bis(2-Ethylhexyl)phthalate	0.46 U	MG/KG	N
SD2014-TF-A7	897073.892	625245.448	SD14TFA701FS	SED	FS	22-Apr-14	1	2	SW8270D	85-68-7	Butylbenzylphthalate	0.46 U	MG/KG	N
SD2014-TF-A7	897073.892	625245.448	SD14TFA701FS	SED	FS	22-Apr-14	1	2	SW8270D	86-74-8	Carbazole	0.46 U	MG/KG	N
SD2014-TF-A7	897073.892	625245.448	SD14TFA701FS	SED	FS	22-Apr-14	1	2	SW8270D	218-01-9	Chrysene	0.138	MG/KG	Y
SD2014-TF-A7	897073.892	625245.448	SD14TFA701FS	SED	FS	22-Apr-14	1	2	SW8270D	84-74-2	Di-n-butylphthalate	0.46 U	MG/KG	N
SD2014-TF-A7	897073.892	625245.448	SD14TFA701FS	SED	FS	22-Apr-14	1	2	SW8270D	117-84-0	Di-n-octylphthalate	0.46 U	MG/KG	N
SD2014-TF-A7	897073.892	625245.448	SD14TFA701FS	SED	FS	22-Apr-14	1	2	SW8270D	53-70-3	Dibenz(a,h)anthracene	0.0483	MG/KG	Y
SD2014-TF-A7	897073.892	625245.448	SD14TFA701FS	SED	FS	22-Apr-14	1	2	SW8270D	132-64-9	Dibenzofuran	0.46 U	MG/KG	N
SD2014-TF-A7	897073.892	625245.448	SD14TFA701FS	SED	FS	22-Apr-14	1	2	SW8270D	84-66-2	Diethylphthalate	0.46 U	MG/KG	N
SD2014-TF-A7	897073.892	625245.448	SD14TFA701FS	SED	FS	22-Apr-14	1	2	SW8270D	131-11-3	Dimethylphthalate	0.46 U	MG/KG	N
SD2014-TF-A7	897073.892	625245.448	SD14TFA701FS	SED	FS	22-Apr-14	1	2	SW8270D	206-44-0	Fluoranthene	0.221	MG/KG	Y
SD2014-TF-A7	897073.892	625245.448	SD14TFA701FS	SED	FS	22-Apr-14	1	2	SW8270D	86-73-7	Fluorene	0.046 U	MG/KG	N
SD2014-TF-A7	897073.892	625245.448	SD14TFA701FS	SED	FS	22-Apr-14	1	2	SW8270D	118-74-1	Hexachlorobenzene	0.46 U	MG/KG	N
SD2014-TF-A7	897073.892	625245.448	SD14TFA701FS	SED	FS	22-Apr-14	1	2	SW8270D	87-68-3	Hexachlorobutadiene	0.46 U	MG/KG	N
SD2014-TF-A7	897073.892	625245.448	SD14TFA701FS	SED	FS	22-Apr-14	1	2	SW8270D	77-47-4	Hexachlorocyclopentadiene	0.46 UJ	MG/KG	N
SD2014-TF-A7	897073.892	625245.448	SD14TFA701FS	SED	FS	22-Apr-14	1	2	SW8270D	67-72-1	Hexachloroethane	0.46 U	MG/KG	N
SD2014-TF-A7	897073.892	625245.448	SD14TFA701FS	SED	FS	22-Apr-14	1	2	SW8270D	193-39-5	Indeno(1,2,3-cd)pyrene	0.092	MG/KG	Y
SD2014-TF-A7	897073.892	625245.448	SD14TFA701FS	SED	FS	22-Apr-14	1	2	SW8270D	78-59-1	Isophorone	0.46 U	MG/KG	N
SD2014-TF-A7	897073.892	625245.448	SD14TFA701FS	SED	FS	22-Apr-14	1	2	SW8270D	621-64-7	N-Nitrosodi-n-propylamine	0.46 U	MG/KG	N
SD2014-TF-A7	897073.892	625245.448	SD14TFA701FS	SED	FS	22-Apr-14	1	2	SW8270D	86-30-6	N-Nitrosodiphenylamine	0.46 U	MG/KG	N
SD2014-TF-A7	897073.892	625245.448	SD14TFA701FS	SED	FS	22-Apr-14	1	2	SW8270D	91-20-3	Naphthalene	0.046 U	MG/KG	N

2014-2015 Sediment Analytical Data

SD2014-TF-A7	897073.892	625245.448	SD14TFA701FS	SED	FS		22-Apr-14	1	2	SW8270D	98-95-3	Nitrobenzene	0.46	U	MG/KG	N
SD2014-TF-A7	897073.892	625245.448	SD14TFA701FS	SED	FS		22-Apr-14	1	2	SW8270D	82-68-8	Pentachloronitrobenzene	0.46	U	MG/KG	N
SD2014-TF-A7	897073.892	625245.448	SD14TFA701FS	SED	FS		22-Apr-14	1	2	SW8270D	87-86-5	Pentachlorophenol	0.46	U	MG/KG	N
SD2014-TF-A7	897073.892	625245.448	SD14TFA701FS	SED	FS		22-Apr-14	1	2	SW8270D	85-01-8	Phenanthrene	0.103		MG/KG	Y
SD2014-TF-A7	897073.892	625245.448	SD14TFA701FS	SED	FS		22-Apr-14	1	2	SW8270D	108-95-2	Phenol	0.46	U	MG/KG	N
SD2014-TF-A7	897073.892	625245.448	SD14TFA701FS	SED	FS		22-Apr-14	1	2	SW8270D	129-00-0	Pyrene	0.276		MG/KG	Y
SD2014-TF-A7	897073.892	625245.448	SD14TFA701FS	SED	FS		22-Apr-14	1	2	SW8270D	110-86-1	Pyridine	0.46	U	MG/KG	N
SD2014-TF-A7	897073.892	625245.448	SD14TFA701FS	SED	FS		22-Apr-14	1	2	SW9010A	57-12-5	Cyanide, Total	0.922	UJ	MG/KG	N
SD2014-TF-A7	897073.892	625245.448	SD14TFA702FS	SED	FS		06-Apr-15	2	3	8270SIM	HLA0440	Decachlorobiphenyl (total)	0.0005	U	MG/KG	
SD2014-TF-A7	897073.892	625245.448	SD14TFA702FS	SED	FS		06-Apr-15	2	3	8270SIM	25512-42-9	Dichlorobiphenyl (total)	0.0024	U	MG/KG	
SD2014-TF-A7	897073.892	625245.448	SD14TFA702FS	SED	FS		06-Apr-15	2	3	8270SIM	28655-71-2	Heptachlorobiphenyl (total)	0.0036	U	MG/KG	
SD2014-TF-A7	897073.892	625245.448	SD14TFA702FS	SED	FS		06-Apr-15	2	3	8270SIM	26601-64-9	Hexachlorobiphenyl (total)	0.0042	U	MG/KG	
SD2014-TF-A7	897073.892	625245.448	SD14TFA702FS	SED	FS		06-Apr-15	2	3	8270SIM	27323-18-8	Monochlorobiphenyl (total)	0.0009	U	MG/KG	
SD2014-TF-A7	897073.892	625245.448	SD14TFA702FS	SED	FS		06-Apr-15	2	3	8270SIM	53742-07-7	Nonachlorobiphenyl (total)	0.0009	U	MG/KG	
SD2014-TF-A7	897073.892	625245.448	SD14TFA702FS	SED	FS		06-Apr-15	2	3	8270SIM	55722-26-4	Octachlorobiphenyl (total)	0.0024	U	MG/KG	
SD2014-TF-A7	897073.892	625245.448	SD14TFA702FS	SED	FS		06-Apr-15	2	3	8270SIM	25429-29-2	Pentachlorobiphenyl (total)	0.0046	U	MG/KG	
SD2014-TF-A7	897073.892	625245.448	SD14TFA702FS	SED	FS		06-Apr-15	2	3	8270SIM	26914-33-0	Tetrachlorobiphenyl (total)	0.0042	U	MG/KG	
SD2014-TF-A7	897073.892	625245.448	SD14TFA702FS	SED	FS		06-Apr-15	2	3	8270SIM	HLA0482	Total Homolog (PCBs)	0.03	U	MG/KG	
SD2014-TF-A7	897073.892	625245.448	SD14TFA702FS	SED	FS		06-Apr-15	2	3	8270SIM	25323-68-6	Trichlorobiphenyl (total)	0.0024	U	MG/KG	
SD2014-TF-A7	897073.892	625245.448	SD14TFA702FS	SED	FS		06-Apr-15	2	3	SW846 3rd Ed. 6020	7440-38-2	Arsenic	6.74		MG/KG	Y
SD2014-TF-A7	897073.892	625245.448	SD14TFA702FS	SED	FS		06-Apr-15	2	3	SW846 3rd Ed. 6020	7440-43-9	Cadmium	0.5	U	MG/KG	
SD2014-TF-A7	897073.892	625245.448	SD14TFA702FS	SED	FS		06-Apr-15	2	3	SW846 3rd Ed. 6020	7440-47-3	Chromium	29.3		MG/KG	Y
SD2014-TF-A7	897073.892	625245.448	SD14TFA702FS	SED	FS		06-Apr-15	2	3	SW846 3rd Ed. 6020	7440-50-8	Copper	259		MG/KG	Y
SD2014-TF-A7	897073.892	625245.448	SD14TFA702FS	SED	FS		06-Apr-15	2	3	SW846 3rd Ed. 6020	HLA3024	ERM-Q (Metals)	0.314411491		NA	Y
SD2014-TF-A7	897073.892	625245.448	SD14TFA702FS	SED	FS		06-Apr-15	2	3	SW846 3rd Ed. 6020	7439-92-1	Lead	65.1		MG/KG	Y
SD2014-TF-A7	897073.892	625245.448	SD14TFA702FS	SED	FS		06-Apr-15	2	3	SW846 3rd Ed. 6020	7439-97-6	Mercury	0.64		MG/KG	Y
SD2014-TF-A7	897073.892	625245.448	SD14TFA702FS	SED	FS		06-Apr-15	2	3	SW846 3rd Ed. 6020	7440-02-0	Nickel	21.5		MG/KG	Y
SD2014-TF-A7	897073.892	625245.448	SD14TFA702FS	SED	FS		06-Apr-15	2	3	SW846 3rd Ed. 6020	7440-22-4	Silver	0.5	U	MG/KG	
SD2014-TF-A7	897073.892	625245.448	SD14TFA702FS	SED	FS		06-Apr-15	2	3	SW846 3rd Ed. 6020	7440-66-6	Zinc	196		MG/KG	Y
SD2014-TF-A7	897073.892	625245.448	SD14TFA702FS	SED	FS		06-Apr-15	2	3	SW846 8082	12674-11-2	Aroclor-1016	0.025	U	MG/KG	
SD2014-TF-A7	897073.892	625245.448	SD14TFA702FS	SED	FS		06-Apr-15	2	3	SW846 8082	11104-28-2	Aroclor-1221	0.025	U	MG/KG	
SD2014-TF-A7	897073.892	625245.448	SD14TFA702FS	SED	FS		06-Apr-15	2	3	SW846 8082	11141-16-5	Aroclor-1232	0.025	U	MG/KG	
SD2014-TF-A7	897073.892	625245.448	SD14TFA702FS	SED	FS		06-Apr-15	2	3	SW846 8082	53469-21-9	Aroclor-1242	0.025	U	MG/KG	
SD2014-TF-A7	897073.892	625245.448	SD14TFA702FS	SED	FS		06-Apr-15	2	3	SW846 8082	12672-29-6	Aroclor-1248	0.025	U	MG/KG	
SD2014-TF-A7	897073.892	625245.448	SD14TFA702FS	SED	FS		06-Apr-15	2	3	SW846 8082	11097-69-1	Aroclor-1254	0.025	U	MG/KG	
SD2014-TF-A7	897073.892	625245.448	SD14TFA702FS	SED	FS		06-Apr-15	2	3	SW846 8082	11096-82-5	Aroclor-1260	0.025	U	MG/KG	
SD2014-TF-A7	897073.892	625245.448	SD14TFA702FS	SED	FS		06-Apr-15	2	3	SW846 8082	37324-23-5	Aroclor-1262	0.025	U	MG/KG	
SD2014-TF-A7	897073.892	625245.448	SD14TFA702FS	SED	FS		06-Apr-15	2	3	SW846 8082	11100-14-4	Aroclor-1268	0.025	U	MG/KG	
SD2014-TF-A7	897073.892	625245.448	SD14TFA702FS	SED	FS		06-Apr-15	2	3	SW846 8082	HLA0392	Total Aroclor (CALC)	0.025	U	MG/KG	
SD2014-TF-B1	896715.76	624094.674	SD14TFB100FS	SED	FS		16-Apr-14	0	0.5	A209F	HLA0046	Percent Solids	42.2		PERCENT	Y
SD2014-TF-B1	896715.76	624094.674	SD14TFB100FS	SED	FS		16-Apr-14	0	0.5	E680	2051-24-3	Cl10-BZ#209	0.0593	UJ	MG/KG	N
SD2014-TF-B1	896715.76	624094.674	SD14TFB100FS	SED	FS		16-Apr-14	0	0.5	E680	25512-42-9	Dichlorobiphenyl (total)	0.0119	U	MG/KG	N
SD2014-TF-B1	896715.76	624094.674	SD14TFB100FS	SED	FS		16-Apr-14	0	0.5	E680	28655-71-2	Heptachlorobiphenyl (total)	0.0356	U	MG/KG	N
SD2014-TF-B1	896715.76	624094.674	SD14TFB100FS	SED	FS		16-Apr-14	0	0.5	E680	26601-64-9	Hexachlorobiphenyl (total)	0.0237	U	MG/KG	N
SD2014-TF-B1	896715.76	624094.674	SD14TFB100FS	SED	FS		16-Apr-14	0	0.5	E680	27323-18-8	Monochlorobiphenyl (total)	0.0119	U	MG/KG	N
SD2014-TF-B1	896715.76	624094.674	SD14TFB100FS	SED	FS		16-Apr-14	0	0.5	E680	53742-07-7	Nonachlorobiphenyl (total)	0.0593	U	MG/KG	N
SD2014-TF-B1	896715.76	624094.674	SD14TFB100FS	SED	FS		16-Apr-14	0	0.5	E680	55722-26-4	Octachlorobiphenyl (total)	0.0356	U	MG/KG	N
SD2014-TF-B1	896715.76	624094.674	SD14TFB100FS	SED	FS		16-Apr-14	0	0.5	E680	25429-29-2	Pentachlorobiphenyl (total)	0.0237	U	MG/KG	N
SD2014-TF-B1	896715.76	624094.674	SD14TFB100FS	SED	FS		16-Apr-14	0	0.5	E680	26914-33-0	Tetrachlorobiphenyl (total)	0.0237	U	MG/KG	N
SD2014-TF-B1	896715.76	624094.674	SD14TFB100FS	SED	FS		16-Apr-14	0	0.5	E680	HLA0482	Total Homolog (PCBs)	0.1483	UJ	MG/KG	N
SD2014-TF-B1	896715.76	624094.674	SD14TFB100FS	SED	FS		16-Apr-14	0	0.5	E680	25323-68-6	Trichlorobiphenyl (total)	0.0119	U	MG/KG	N
SD2014-TF-B1	896715.76	624094.674	SD14TFB100FS	SED	FS		16-Apr-14	0	0.5	EPA/600/M4//82/020	1332-21-4	Asbestos, Total	0.5	U	PERCENT	N
SD2014-TF-B1	896715.76	624094.674	SD14TFB100FS	SED	FS		16-Apr-14	0	0.5	LYDKHN	HLA0011	Total Organic Carbon	32100		MG/KG	Y
SD2014-TF-B1	896715.76	624094.674	SD14TFB100FS	SED	FS		16-Apr-14	0	0.5	SW6020	7440-36-0	Antimony	2.37	U	MG/KG	N
SD2014-TF-B1	896715.76	624094.674	SD14TFB100FS	SED	FS		16-Apr-14	0	0.5	SW6020	7440-38-2	Arsenic	6.58		MG/KG	Y
SD2014-TF-B1	896715.76	624094.674	SD14TFB100FS	SED	FS		16-Apr-14	0	0.5	SW6020	7440-43-9	Cadmium	1.43		MG/KG	Y
SD2014-TF-B1	896715.76	624094.674	SD14TFB100FS	SED	FS		16-Apr-14	0	0.5	SW6020	7440-47-3	Chromium	169		MG/KG	Y
SD2014-TF-B1	896715.76	624094.674	SD14TFB100FS	SED	FS		16-Apr-14	0	0.5	SW6020	7440-50-8	Copper	275		MG/KG	Y
SD2014-TF-B1	896715.76	624094.674	SD14TFB100FS	SED	FS		16-Apr-14	0	0.5	SW6020	7439-92-1	Lead	65.9		MG/KG	Y

2014-2015 Sediment Analytical Data

SD2014-TF-B1	896715.76	624094.674	SD14TFB100FS	SED	FS	16-Apr-14	0	0.5	SW6020	7439-96-5	Manganese	431		MG/KG	Y
SD2014-TF-B1	896715.76	624094.674	SD14TFB100FS	SED	FS	16-Apr-14	0	0.5	SW6020	7440-02-0	Nickel	87		MG/KG	Y
SD2014-TF-B1	896715.76	624094.674	SD14TFB100FS	SED	FS	16-Apr-14	0	0.5	SW6020	7782-49-2	Selenium	2.37	U	MG/KG	N
SD2014-TF-B1	896715.76	624094.674	SD14TFB100FS	SED	FS	16-Apr-14	0	0.5	SW6020	7440-22-4	Silver	7.32		MG/KG	Y
SD2014-TF-B1	896715.76	624094.674	SD14TFB100FS	SED	FS	16-Apr-14	0	0.5	SW6020	7440-28-0	Thallium	2.37	U	MG/KG	N
SD2014-TF-B1	896715.76	624094.674	SD14TFB100FS	SED	FS	16-Apr-14	0	0.5	SW6020	7440-66-6	Zinc	232		MG/KG	Y
SD2014-TF-B1	896715.76	624094.674	SD14TFB100FS	SED	FS	16-Apr-14	0	0.5	SW7471	HLA3024	ERM-Q (Metals)	0.781350717		NA	Y
SD2014-TF-B1	896715.76	624094.674	SD14TFB100FS	SED	FS	16-Apr-14	0	0.5	SW7471	7439-97-6	Mercury	0.0782	U	MG/KG	N
SD2014-TF-B1	896715.76	624094.674	SD14TFB100FS	SED	FS	16-Apr-14	0	0.5	SW8082	12674-11-2	Aroclor-1016	0.0593	UJ	MG/KG	N
SD2014-TF-B1	896715.76	624094.674	SD14TFB100FS	SED	FS	16-Apr-14	0	0.5	SW8082	11104-28-2	Aroclor-1221	0.0593	UJ	MG/KG	N
SD2014-TF-B1	896715.76	624094.674	SD14TFB100FS	SED	FS	16-Apr-14	0	0.5	SW8082	11141-16-5	Aroclor-1232	0.0593	UJ	MG/KG	N
SD2014-TF-B1	896715.76	624094.674	SD14TFB100FS	SED	FS	16-Apr-14	0	0.5	SW8082	53469-21-9	Aroclor-1242	0.0593	UJ	MG/KG	N
SD2014-TF-B1	896715.76	624094.674	SD14TFB100FS	SED	FS	16-Apr-14	0	0.5	SW8082	12672-29-6	Aroclor-1248	0.0593	UJ	MG/KG	N
SD2014-TF-B1	896715.76	624094.674	SD14TFB100FS	SED	FS	16-Apr-14	0	0.5	SW8082	11097-69-1	Aroclor-1254	0.0593	UJ	MG/KG	N
SD2014-TF-B1	896715.76	624094.674	SD14TFB100FS	SED	FS	16-Apr-14	0	0.5	SW8082	11096-82-5	Aroclor-1260	0.0593	UJ	MG/KG	N
SD2014-TF-B1	896715.76	624094.674	SD14TFB100FS	SED	FS	16-Apr-14	0	0.5	SW8082	37324-23-5	Aroclor-1262	0.0593	UJ	MG/KG	N
SD2014-TF-B1	896715.76	624094.674	SD14TFB100FS	SED	FS	16-Apr-14	0	0.5	SW8082	11100-14-4	Aroclor-1268	0.0593	UJ	MG/KG	N
SD2014-TF-B1	896715.76	624094.674	SD14TFB100FS	SED	FS	16-Apr-14	0	0.5	SW8082	1336-36-3	PCB (total)	0.0593	UJ	MG/KG	N
SD2014-TF-B1	896715.76	624094.674	SD14TFB100FS	SED	FS	16-Apr-14	0	0.5	SW8270	95-94-3	1,2,4,5-Tetrachlorobenzene	0.594	U	MG/KG	N
SD2014-TF-B1	896715.76	624094.674	SD14TFB100FS	SED	FS	16-Apr-14	0	0.5	SW8270	120-82-1	1,2,4-Trichlorobenzene	0.594	UJ	MG/KG	N
SD2014-TF-B1	896715.76	624094.674	SD14TFB100FS	SED	FS	16-Apr-14	0	0.5	SW8270	90-12-0	1-Methylnaphthalene	0.594	U	MG/KG	N
SD2014-TF-B1	896715.76	624094.674	SD14TFB100FS	SED	FS	16-Apr-14	0	0.5	SW8270	108-60-1	2,2'-Dichlorodiisopropylether	0.594	UJ	MG/KG	N
SD2014-TF-B1	896715.76	624094.674	SD14TFB100FS	SED	FS	16-Apr-14	0	0.5	SW8270	95-95-4	2,4,5-Trichlorophenol	0.594	U	MG/KG	N
SD2014-TF-B1	896715.76	624094.674	SD14TFB100FS	SED	FS	16-Apr-14	0	0.5	SW8270	88-06-2	2,4,6-Trichlorophenol	0.594	U	MG/KG	N
SD2014-TF-B1	896715.76	624094.674	SD14TFB100FS	SED	FS	16-Apr-14	0	0.5	SW8270	120-83-2	2,4-Dichlorophenol	0.594	U	MG/KG	N
SD2014-TF-B1	896715.76	624094.674	SD14TFB100FS	SED	FS	16-Apr-14	0	0.5	SW8270	105-67-9	2,4-Dimethylphenol	0.594	U	MG/KG	N
SD2014-TF-B1	896715.76	624094.674	SD14TFB100FS	SED	FS	16-Apr-14	0	0.5	SW8270	51-28-5	2,4-Dinitrophenol		R	MG/KG	N
SD2014-TF-B1	896715.76	624094.674	SD14TFB100FS	SED	FS	16-Apr-14	0	0.5	SW8270	121-14-2	2,4-Dinitrotoluene	0.594	U	MG/KG	N
SD2014-TF-B1	896715.76	624094.674	SD14TFB100FS	SED	FS	16-Apr-14	0	0.5	SW8270	606-20-2	2,6-Dinitrotoluene		R	MG/KG	N
SD2014-TF-B1	896715.76	624094.674	SD14TFB100FS	SED	FS	16-Apr-14	0	0.5	SW8270	91-58-7	2-Chloronaphthalene	0.594	U	MG/KG	N
SD2014-TF-B1	896715.76	624094.674	SD14TFB100FS	SED	FS	16-Apr-14	0	0.5	SW8270	95-57-8	2-Chlorophenol	0.594	U	MG/KG	N
SD2014-TF-B1	896715.76	624094.674	SD14TFB100FS	SED	FS	16-Apr-14	0	0.5	SW8270	91-57-6	2-Methylnaphthalene	0.594	U	MG/KG	N
SD2014-TF-B1	896715.76	624094.674	SD14TFB100FS	SED	FS	16-Apr-14	0	0.5	SW8270	95-48-7	2-Methylphenol	0.594	U	MG/KG	N
SD2014-TF-B1	896715.76	624094.674	SD14TFB100FS	SED	FS	16-Apr-14	0	0.5	SW8270	88-74-4	2-Nitroaniline	0.594	U	MG/KG	N
SD2014-TF-B1	896715.76	624094.674	SD14TFB100FS	SED	FS	16-Apr-14	0	0.5	SW8270	88-75-5	2-Nitrophenol	0.594	U	MG/KG	N
SD2014-TF-B1	896715.76	624094.674	SD14TFB100FS	SED	FS	16-Apr-14	0	0.5	SW8270	15831-10-4	3 & 4 Methylphenol	0.594	U	MG/KG	N
SD2014-TF-B1	896715.76	624094.674	SD14TFB100FS	SED	FS	16-Apr-14	0	0.5	SW8270	91-94-1	3,3'-Dichlorobenzidine	0.594	UJ	MG/KG	N
SD2014-TF-B1	896715.76	624094.674	SD14TFB100FS	SED	FS	16-Apr-14	0	0.5	SW8270	99-09-2	3-Nitroaniline	0.594	U	MG/KG	N
SD2014-TF-B1	896715.76	624094.674	SD14TFB100FS	SED	FS	16-Apr-14	0	0.5	SW8270	534-52-1	4,6-Dinitro-2-methylphenol		R	MG/KG	N
SD2014-TF-B1	896715.76	624094.674	SD14TFB100FS	SED	FS	16-Apr-14	0	0.5	SW8270	101-55-3	4-Bromophenyl phenyl ether	0.594	U	MG/KG	N
SD2014-TF-B1	896715.76	624094.674	SD14TFB100FS	SED	FS	16-Apr-14	0	0.5	SW8270	59-50-7	4-Chloro-3-methylphenol	0.594	U	MG/KG	N
SD2014-TF-B1	896715.76	624094.674	SD14TFB100FS	SED	FS	16-Apr-14	0	0.5	SW8270	106-47-8	4-Chloroaniline	0.594	U	MG/KG	N
SD2014-TF-B1	896715.76	624094.674	SD14TFB100FS	SED	FS	16-Apr-14	0	0.5	SW8270	7005-72-3	4-Chlorophenyl phenyl ether	0.594	U	MG/KG	N
SD2014-TF-B1	896715.76	624094.674	SD14TFB100FS	SED	FS	16-Apr-14	0	0.5	SW8270	100-01-6	4-Nitroaniline	0.594	U	MG/KG	N
SD2014-TF-B1	896715.76	624094.674	SD14TFB100FS	SED	FS	16-Apr-14	0	0.5	SW8270	100-02-7	4-Nitrophenol		R	MG/KG	N
SD2014-TF-B1	896715.76	624094.674	SD14TFB100FS	SED	FS	16-Apr-14	0	0.5	SW8270	62-53-3	Aniline	0.594	UJ	MG/KG	N
SD2014-TF-B1	896715.76	624094.674	SD14TFB100FS	SED	FS	16-Apr-14	0	0.5	SW8270	111-91-1	Bis(2-Chloroethoxy)methane	0.594	U	MG/KG	N
SD2014-TF-B1	896715.76	624094.674	SD14TFB100FS	SED	FS	16-Apr-14	0	0.5	SW8270	111-44-4	Bis(2-Chloroethyl)ether	0.594	U	MG/KG	N
SD2014-TF-B1	896715.76	624094.674	SD14TFB100FS	SED	FS	16-Apr-14	0	0.5	SW8270	117-81-7	Bis(2-Ethylhexyl)phthalate	0.594	U	MG/KG	N
SD2014-TF-B1	896715.76	624094.674	SD14TFB100FS	SED	FS	16-Apr-14	0	0.5	SW8270	85-68-7	Butylbenzylphthalate	0.594	U	MG/KG	N
SD2014-TF-B1	896715.76	624094.674	SD14TFB100FS	SED	FS	16-Apr-14	0	0.5	SW8270	86-74-8	Carbazole	0.594	U	MG/KG	N
SD2014-TF-B1	896715.76	624094.674	SD14TFB100FS	SED	FS	16-Apr-14	0	0.5	SW8270	84-74-2	Di-n-butylphthalate	0.594	U	MG/KG	N
SD2014-TF-B1	896715.76	624094.674	SD14TFB100FS	SED	FS	16-Apr-14	0	0.5	SW8270	117-84-0	Di-n-octylphthalate	5.94	U	MG/KG	N
SD2014-TF-B1	896715.76	624094.674	SD14TFB100FS	SED	FS	16-Apr-14	0	0.5	SW8270	132-64-9	Dibenzofuran	0.594	U	MG/KG	N
SD2014-TF-B1	896715.76	624094.674	SD14TFB100FS	SED	FS	16-Apr-14	0	0.5	SW8270	84-66-2	Diethylphthalate	0.594	U	MG/KG	N
SD2014-TF-B1	896715.76	624094.674	SD14TFB100FS	SED	FS	16-Apr-14	0	0.5	SW8270	131-11-3	Dimethylphthalate	0.594	U	MG/KG	N
SD2014-TF-B1	896715.76	624094.674	SD14TFB100FS	SED	FS	16-Apr-14	0	0.5	SW8270	118-74-1	Hexachlorobenzene	0.594	U	MG/KG	N
SD2014-TF-B1	896715.76	624094.674	SD14TFB100FS	SED	FS	16-Apr-14	0	0.5	SW8270	87-68-3	Hexachlorobutadiene	0.594	UJ	MG/KG	N
SD2014-TF-B1	896715.76	624094.674	SD14TFB100FS	SED	FS	16-Apr-14	0	0.5	SW8270	77-47-4	Hexachlorocyclopentadiene		R	MG/KG	N

2014-2015 Sediment Analytical Data

SD2014-TF-B1	896715.76	624094.674	SD14TFB100FS	SED	FS	16-Apr-14	0	0.5	SW8270	67-72-1	Hexachloroethane		R	MG/KG	N
SD2014-TF-B1	896715.76	624094.674	SD14TFB100FS	SED	FS	16-Apr-14	0	0.5	SW8270	78-59-1	Isophorone	0.594	U	MG/KG	N
SD2014-TF-B1	896715.76	624094.674	SD14TFB100FS	SED	FS	16-Apr-14	0	0.5	SW8270	621-64-7	N-Nitrosodi-n-propylamine	0.594	U	MG/KG	N
SD2014-TF-B1	896715.76	624094.674	SD14TFB100FS	SED	FS	16-Apr-14	0	0.5	SW8270	86-30-6	N-Nitrosodiphenylamine	0.594	U	MG/KG	N
SD2014-TF-B1	896715.76	624094.674	SD14TFB100FS	SED	FS	16-Apr-14	0	0.5	SW8270	98-95-3	Nitrobenzene	0.594	U	MG/KG	N
SD2014-TF-B1	896715.76	624094.674	SD14TFB100FS	SED	FS	16-Apr-14	0	0.5	SW8270	82-68-8	Pentachloronitrobenzene	0.594	U	MG/KG	N
SD2014-TF-B1	896715.76	624094.674	SD14TFB100FS	SED	FS	16-Apr-14	0	0.5	SW8270	87-86-5	Pentachlorophenol		R	MG/KG	N
SD2014-TF-B1	896715.76	624094.674	SD14TFB100FS	SED	FS	16-Apr-14	0	0.5	SW8270	108-95-2	Phenol		R	MG/KG	N
SD2014-TF-B1	896715.76	624094.674	SD14TFB100FS	SED	FS	16-Apr-14	0	0.5	SW8270	110-86-1	Pyridine		R	MG/KG	N
SD2014-TF-B1	896715.76	624094.674	SD14TFB100FS	SED	FS	16-Apr-14	0	0.5	SW8270C	83-32-9	Acenaphthene	0.119	UJ	MG/KG	N
SD2014-TF-B1	896715.76	624094.674	SD14TFB100FS	SED	FS	16-Apr-14	0	0.5	SW8270C	208-96-8	Acenaphthylene	0.119	UJ	MG/KG	N
SD2014-TF-B1	896715.76	624094.674	SD14TFB100FS	SED	FS	16-Apr-14	0	0.5	SW8270C	120-12-7	Anthracene	0.172	J	MG/KG	Y
SD2014-TF-B1	896715.76	624094.674	SD14TFB100FS	SED	FS	16-Apr-14	0	0.5	SW8270C	56-55-3	Benzo(a)anthracene	0.558		MG/KG	Y
SD2014-TF-B1	896715.76	624094.674	SD14TFB100FS	SED	FS	16-Apr-14	0	0.5	SW8270C	50-32-8	Benzo(a)pyrene	0.463	J	MG/KG	Y
SD2014-TF-B1	896715.76	624094.674	SD14TFB100FS	SED	FS	16-Apr-14	0	0.5	SW8270C	205-99-2	Benzo(b)fluoranthene	0.481	J	MG/KG	Y
SD2014-TF-B1	896715.76	624094.674	SD14TFB100FS	SED	FS	16-Apr-14	0	0.5	SW8270C	191-24-2	Benzo(ghi)perylene	0.143	J	MG/KG	Y
SD2014-TF-B1	896715.76	624094.674	SD14TFB100FS	SED	FS	16-Apr-14	0	0.5	SW8270C	207-08-9	Benzo(k)fluoranthene	0.624		MG/KG	Y
SD2014-TF-B1	896715.76	624094.674	SD14TFB100FS	SED	FS	16-Apr-14	0	0.5	SW8270C	218-01-9	Chrysene	0.594		MG/KG	Y
SD2014-TF-B1	896715.76	624094.674	SD14TFB100FS	SED	FS	16-Apr-14	0	0.5	SW8270C	53-70-3	Dibenz(a,h)anthracene	0.119	UJ	MG/KG	N
SD2014-TF-B1	896715.76	624094.674	SD14TFB100FS	SED	FS	16-Apr-14	0	0.5	SW8270C	206-44-0	Fluoranthene	1.07		MG/KG	Y
SD2014-TF-B1	896715.76	624094.674	SD14TFB100FS	SED	FS	16-Apr-14	0	0.5	SW8270C	86-73-7	Fluorene	0.119	U	MG/KG	N
SD2014-TF-B1	896715.76	624094.674	SD14TFB100FS	SED	FS	16-Apr-14	0	0.5	SW8270C	193-39-5	Indeno(1,2,3-cd)pyrene	0.149	J	MG/KG	Y
SD2014-TF-B1	896715.76	624094.674	SD14TFB100FS	SED	FS	16-Apr-14	0	0.5	SW8270C	91-20-3	Naphthalene	0.119	UJ	MG/KG	N
SD2014-TF-B1	896715.76	624094.674	SD14TFB100FS	SED	FS	16-Apr-14	0	0.5	SW8270C	85-01-8	Phenanthrene	0.392		MG/KG	Y
SD2014-TF-B1	896715.76	624094.674	SD14TFB100FS	SED	FS	16-Apr-14	0	0.5	SW8270C	129-00-0	Pyrene	1.09		MG/KG	Y
SD2014-TF-B1	896715.76	624094.674	SD14TFB100FS	SED	FS	16-Apr-14	0	0.5	SW9010A	57-12-5	Cyanide, Total	1.19	U	MG/KG	N
SD2014-TF-B1	896715.76	624094.674	SD14TFB101FS	SED	FS	16-Apr-14	1	2	A209F	HLA0046	Percent Solids	68.9		PERCENT	Y
SD2014-TF-B1	896715.76	624094.674	SD14TFB101FS	SED	FS	16-Apr-14	1	2	E680	2051-24-3	Cl10-BZ#209	0.0363	U	MG/KG	N
SD2014-TF-B1	896715.76	624094.674	SD14TFB101FS	SED	FS	16-Apr-14	1	2	E680	25512-42-9	Dichlorobiphenyl (total)	0.00726	U	MG/KG	N
SD2014-TF-B1	896715.76	624094.674	SD14TFB101FS	SED	FS	16-Apr-14	1	2	E680	28655-71-2	Heptachlorobiphenyl (total)	0.0218	UJ	MG/KG	N
SD2014-TF-B1	896715.76	624094.674	SD14TFB101FS	SED	FS	16-Apr-14	1	2	E680	26601-64-9	Hexachlorobiphenyl (total)	0.0464		MG/KG	Y
SD2014-TF-B1	896715.76	624094.674	SD14TFB101FS	SED	FS	16-Apr-14	1	2	E680	27323-18-8	Monochlorobiphenyl (total)	0.00726	U	MG/KG	N
SD2014-TF-B1	896715.76	624094.674	SD14TFB101FS	SED	FS	16-Apr-14	1	2	E680	53742-07-7	Nonachlorobiphenyl (total)	0.0363	U	MG/KG	N
SD2014-TF-B1	896715.76	624094.674	SD14TFB101FS	SED	FS	16-Apr-14	1	2	E680	55722-26-4	Octachlorobiphenyl (total)	0.0218	U	MG/KG	N
SD2014-TF-B1	896715.76	624094.674	SD14TFB101FS	SED	FS	16-Apr-14	1	2	E680	25429-29-2	Pentachlorobiphenyl (total)	0.0922	J	MG/KG	Y
SD2014-TF-B1	896715.76	624094.674	SD14TFB101FS	SED	FS	16-Apr-14	1	2	E680	26914-33-0	Tetrachlorobiphenyl (total)	0.429	J	MG/KG	Y
SD2014-TF-B1	896715.76	624094.674	SD14TFB101FS	SED	FS	16-Apr-14	1	2	E680	HLA0482	Total Homolog (PCBs)	0.85896	J	MG/KG	Y
SD2014-TF-B1	896715.76	624094.674	SD14TFB101FS	SED	FS	16-Apr-14	1	2	E680	25323-68-6	Trichlorobiphenyl (total)	0.226		MG/KG	Y
SD2014-TF-B1	896715.76	624094.674	SD14TFB101FS	SED	FS	16-Apr-14	1	2	LYDKHN	HLA0011	Total Organic Carbon	31200	J	MG/KG	Y
SD2014-TF-B1	896715.76	624094.674	SD14TFB101FS	SED	FS	16-Apr-14	1	2	SW6020	7440-36-0	Antimony	1.45	U	MG/KG	N
SD2014-TF-B1	896715.76	624094.674	SD14TFB101FS	SED	FS	16-Apr-14	1	2	SW6020	7440-38-2	Arsenic	9.98		MG/KG	Y
SD2014-TF-B1	896715.76	624094.674	SD14TFB101FS	SED	FS	16-Apr-14	1	2	SW6020	7440-43-9	Cadmium	8.61		MG/KG	Y
SD2014-TF-B1	896715.76	624094.674	SD14TFB101FS	SED	FS	16-Apr-14	1	2	SW6020	7440-47-3	Chromium	518	J	MG/KG	Y
SD2014-TF-B1	896715.76	624094.674	SD14TFB101FS	SED	FS	16-Apr-14	1	2	SW6020	7440-50-8	Copper	1000	J	MG/KG	Y
SD2014-TF-B1	896715.76	624094.674	SD14TFB101FS	SED	FS	16-Apr-14	1	2	SW6020	HLA3024	ERM-Q (Metals)	3.849030506		NA	Y
SD2014-TF-B1	896715.76	624094.674	SD14TFB101FS	SED	FS	16-Apr-14	1	2	SW6020	7439-92-1	Lead	129	J	MG/KG	Y
SD2014-TF-B1	896715.76	624094.674	SD14TFB101FS	SED	FS	16-Apr-14	1	2	SW6020	7439-96-5	Manganese	373	J	MG/KG	Y
SD2014-TF-B1	896715.76	624094.674	SD14TFB101FS	SED	FS	16-Apr-14	1	2	SW6020	7440-02-0	Nickel	50.1		MG/KG	Y
SD2014-TF-B1	896715.76	624094.674	SD14TFB101FS	SED	FS	16-Apr-14	1	2	SW6020	7782-49-2	Selenium	1.45	U	MG/KG	N
SD2014-TF-B1	896715.76	624094.674	SD14TFB101FS	SED	FS	16-Apr-14	1	2	SW6020	7440-22-4	Silver	80.7	J	MG/KG	Y
SD2014-TF-B1	896715.76	624094.674	SD14TFB101FS	SED	FS	16-Apr-14	1	2	SW6020	7440-28-0	Thallium	1.45	U	MG/KG	N
SD2014-TF-B1	896715.76	624094.674	SD14TFB101FS	SED	FS	16-Apr-14	1	2	SW6020	7440-66-6	Zinc	523	J	MG/KG	Y
SD2014-TF-B1	896715.76	624094.674	SD14TFB101FS	SED	FS	16-Apr-14	1	2	SW8082	12674-11-2	Aroclor-1016	0.0363	U	MG/KG	N
SD2014-TF-B1	896715.76	624094.674	SD14TFB101FS	SED	FS	16-Apr-14	1	2	SW8082	11104-28-2	Aroclor-1221	0.0363	U	MG/KG	N
SD2014-TF-B1	896715.76	624094.674	SD14TFB101FS	SED	FS	16-Apr-14	1	2	SW8082	11141-16-5	Aroclor-1232	0.0363	U	MG/KG	N
SD2014-TF-B1	896715.76	624094.674	SD14TFB101FS	SED	FS	16-Apr-14	1	2	SW8082	53469-21-9	Aroclor-1242	0.0363	U	MG/KG	N
SD2014-TF-B1	896715.76	624094.674	SD14TFB101FS	SED	FS	16-Apr-14	1	2	SW8082	12672-29-6	Aroclor-1248	0.0363	UJ	MG/KG	N
SD2014-TF-B1	896715.76	624094.674	SD14TFB101FS	SED	FS	16-Apr-14	1	2	SW8082	11097-69-1	Aroclor-1254	0.0363	U	MG/KG	N
SD2014-TF-B1	896715.76	624094.674	SD14TFB101FS	SED	FS	16-Apr-14	1	2	SW8082	11096-82-5	Aroclor-1260	0.0363	U	MG/KG	N

2014-2015 Sediment Analytical Data

SD2014-TF-B1	896715.76	624094.674	SD14TFB101FS	SED	FS	16-Apr-14	1	2	SW8082	37324-23-5	Aroclor-1262	0.0363	U	MG/KG	N
SD2014-TF-B1	896715.76	624094.674	SD14TFB101FS	SED	FS	16-Apr-14	1	2	SW8082	11100-14-4	Aroclor-1268	0.0363	U	MG/KG	N
SD2014-TF-B1	896715.76	624094.674	SD14TFB101FS	SED	FS	16-Apr-14	1	2	SW8082	1336-36-3	PCB (total)	0.0363	UJ	MG/KG	N
SD2014-TF-B1	896715.76	624094.674	SD14TFB101FS	SED	FS	16-Apr-14	1	2	SW8270D	95-94-3	1,2,4,5-Tetrachlorobenzene	1.45	U	MG/KG	N
SD2014-TF-B1	896715.76	624094.674	SD14TFB101FS	SED	FS	16-Apr-14	1	2	SW8270D	120-82-1	1,2,4-Trichlorobenzene	1.45	U	MG/KG	N
SD2014-TF-B1	896715.76	624094.674	SD14TFB101FS	SED	FS	16-Apr-14	1	2	SW8270D	90-12-0	1-Methylnaphthalene	1.45	U	MG/KG	N
SD2014-TF-B1	896715.76	624094.674	SD14TFB101FS	SED	FS	16-Apr-14	1	2	SW8270D	108-60-1	2,2'-Dichlorodiisopropylether	1.45	U	MG/KG	N
SD2014-TF-B1	896715.76	624094.674	SD14TFB101FS	SED	FS	16-Apr-14	1	2	SW8270D	95-95-4	2,4,5-Trichlorophenol	1.45	U	MG/KG	N
SD2014-TF-B1	896715.76	624094.674	SD14TFB101FS	SED	FS	16-Apr-14	1	2	SW8270D	88-06-2	2,4,6-Trichlorophenol	1.45	U	MG/KG	N
SD2014-TF-B1	896715.76	624094.674	SD14TFB101FS	SED	FS	16-Apr-14	1	2	SW8270D	120-83-2	2,4-Dichlorophenol	1.45	U	MG/KG	N
SD2014-TF-B1	896715.76	624094.674	SD14TFB101FS	SED	FS	16-Apr-14	1	2	SW8270D	105-67-9	2,4-Dimethylphenol	1.45	U	MG/KG	N
SD2014-TF-B1	896715.76	624094.674	SD14TFB101FS	SED	FS	16-Apr-14	1	2	SW8270D	51-28-5	2,4-Dinitrophenol	2.9	U	MG/KG	N
SD2014-TF-B1	896715.76	624094.674	SD14TFB101FS	SED	FS	16-Apr-14	1	2	SW8270D	121-14-2	2,4-Dinitrotoluene	1.45	U	MG/KG	N
SD2014-TF-B1	896715.76	624094.674	SD14TFB101FS	SED	FS	16-Apr-14	1	2	SW8270D	606-20-2	2,6-Dinitrotoluene	1.45	U	MG/KG	N
SD2014-TF-B1	896715.76	624094.674	SD14TFB101FS	SED	FS	16-Apr-14	1	2	SW8270D	91-58-7	2-Chloronaphthalene	1.45	U	MG/KG	N
SD2014-TF-B1	896715.76	624094.674	SD14TFB101FS	SED	FS	16-Apr-14	1	2	SW8270D	95-57-8	2-Chlorophenol	1.45	U	MG/KG	N
SD2014-TF-B1	896715.76	624094.674	SD14TFB101FS	SED	FS	16-Apr-14	1	2	SW8270D	91-57-6	2-Methylnaphthalene	1.45	U	MG/KG	N
SD2014-TF-B1	896715.76	624094.674	SD14TFB101FS	SED	FS	16-Apr-14	1	2	SW8270D	95-48-7	2-Methylphenol	1.45	U	MG/KG	N
SD2014-TF-B1	896715.76	624094.674	SD14TFB101FS	SED	FS	16-Apr-14	1	2	SW8270D	88-74-4	2-Nitroaniline	1.45	U	MG/KG	N
SD2014-TF-B1	896715.76	624094.674	SD14TFB101FS	SED	FS	16-Apr-14	1	2	SW8270D	88-75-5	2-Nitrophenol	1.45	U	MG/KG	N
SD2014-TF-B1	896715.76	624094.674	SD14TFB101FS	SED	FS	16-Apr-14	1	2	SW8270D	15831-10-4	3 & 4 Methylphenol	1.45	U	MG/KG	N
SD2014-TF-B1	896715.76	624094.674	SD14TFB101FS	SED	FS	16-Apr-14	1	2	SW8270D	91-94-1	3,3'-Dichlorobenzidine	1.45	U	MG/KG	N
SD2014-TF-B1	896715.76	624094.674	SD14TFB101FS	SED	FS	16-Apr-14	1	2	SW8270D	99-09-2	3-Nitroaniline	1.45	U	MG/KG	N
SD2014-TF-B1	896715.76	624094.674	SD14TFB101FS	SED	FS	16-Apr-14	1	2	SW8270D	534-52-1	4,6-Dinitro-2-methylphenol	2.9	U	MG/KG	N
SD2014-TF-B1	896715.76	624094.674	SD14TFB101FS	SED	FS	16-Apr-14	1	2	SW8270D	101-55-3	4-Bromophenyl phenyl ether	1.45	U	MG/KG	N
SD2014-TF-B1	896715.76	624094.674	SD14TFB101FS	SED	FS	16-Apr-14	1	2	SW8270D	59-50-7	4-Chloro-3-methylphenol	1.45	U	MG/KG	N
SD2014-TF-B1	896715.76	624094.674	SD14TFB101FS	SED	FS	16-Apr-14	1	2	SW8270D	106-47-8	4-Chloroaniline	1.45	U	MG/KG	N
SD2014-TF-B1	896715.76	624094.674	SD14TFB101FS	SED	FS	16-Apr-14	1	2	SW8270D	7005-72-3	4-Chlorophenyl phenyl ether	1.45	U	MG/KG	N
SD2014-TF-B1	896715.76	624094.674	SD14TFB101FS	SED	FS	16-Apr-14	1	2	SW8270D	100-01-6	4-Nitroaniline	1.45	U	MG/KG	N
SD2014-TF-B1	896715.76	624094.674	SD14TFB101FS	SED	FS	16-Apr-14	1	2	SW8270D	100-02-7	4-Nitrophenol	1.45	U	MG/KG	N
SD2014-TF-B1	896715.76	624094.674	SD14TFB101FS	SED	FS	16-Apr-14	1	2	SW8270D	83-32-9	Acenaphthene	0.112	J	MG/KG	Y
SD2014-TF-B1	896715.76	624094.674	SD14TFB101FS	SED	FS	16-Apr-14	1	2	SW8270D	208-96-8	Acenaphthylene	0.109	J	MG/KG	Y
SD2014-TF-B1	896715.76	624094.674	SD14TFB101FS	SED	FS	16-Apr-14	1	2	SW8270D	62-53-3	Aniline	1.45	U	MG/KG	N
SD2014-TF-B1	896715.76	624094.674	SD14TFB101FS	SED	FS	16-Apr-14	1	2	SW8270D	120-12-7	Anthracene	0.399	J	MG/KG	Y
SD2014-TF-B1	896715.76	624094.674	SD14TFB101FS	SED	FS	16-Apr-14	1	2	SW8270D	56-55-3	Benzo(a)anthracene	1.63	J	MG/KG	Y
SD2014-TF-B1	896715.76	624094.674	SD14TFB101FS	SED	FS	16-Apr-14	1	2	SW8270D	50-32-8	Benzo(a)pyrene	1.11	J	MG/KG	Y
SD2014-TF-B1	896715.76	624094.674	SD14TFB101FS	SED	FS	16-Apr-14	1	2	SW8270D	205-99-2	Benzo(b)fluoranthene	1.79	J	MG/KG	Y
SD2014-TF-B1	896715.76	624094.674	SD14TFB101FS	SED	FS	16-Apr-14	1	2	SW8270D	191-24-2	Benzo(ghi)perylene	0.715	J	MG/KG	Y
SD2014-TF-B1	896715.76	624094.674	SD14TFB101FS	SED	FS	16-Apr-14	1	2	SW8270D	207-08-9	Benzo(k)fluoranthene	1.32	J	MG/KG	Y
SD2014-TF-B1	896715.76	624094.674	SD14TFB101FS	SED	FS	16-Apr-14	1	2	SW8270D	111-91-1	Bis(2-Chloroethoxy)methane	1.45	U	MG/KG	N
SD2014-TF-B1	896715.76	624094.674	SD14TFB101FS	SED	FS	16-Apr-14	1	2	SW8270D	111-44-4	Bis(2-Chloroethyl)ether	1.45	U	MG/KG	N
SD2014-TF-B1	896715.76	624094.674	SD14TFB101FS	SED	FS	16-Apr-14	1	2	SW8270D	117-81-7	Bis(2-Ethylhexyl)phthalate	1.45	UJ	MG/KG	N
SD2014-TF-B1	896715.76	624094.674	SD14TFB101FS	SED	FS	16-Apr-14	1	2	SW8270D	85-68-7	Butylbenzylphthalate	1.45	U	MG/KG	N
SD2014-TF-B1	896715.76	624094.674	SD14TFB101FS	SED	FS	16-Apr-14	1	2	SW8270D	86-74-8	Carbazole	1.45	U	MG/KG	N
SD2014-TF-B1	896715.76	624094.674	SD14TFB101FS	SED	FS	16-Apr-14	1	2	SW8270D	218-01-9	Chrysene	1.24	J	MG/KG	Y
SD2014-TF-B1	896715.76	624094.674	SD14TFB101FS	SED	FS	16-Apr-14	1	2	SW8270D	84-74-2	Di-n-butylphthalate	1.45	U	MG/KG	N
SD2014-TF-B1	896715.76	624094.674	SD14TFB101FS	SED	FS	16-Apr-14	1	2	SW8270D	117-84-0	Di-n-octylphthalate	1.45	UJ	MG/KG	N
SD2014-TF-B1	896715.76	624094.674	SD14TFB101FS	SED	FS	16-Apr-14	1	2	SW8270D	53-70-3	Dibenz(a,h)anthracene	0.345	J	MG/KG	Y
SD2014-TF-B1	896715.76	624094.674	SD14TFB101FS	SED	FS	16-Apr-14	1	2	SW8270D	132-64-9	Dibenzofuran	1.45	U	MG/KG	N
SD2014-TF-B1	896715.76	624094.674	SD14TFB101FS	SED	FS	16-Apr-14	1	2	SW8270D	84-66-2	Diethylphthalate	1.45	U	MG/KG	N
SD2014-TF-B1	896715.76	624094.674	SD14TFB101FS	SED	FS	16-Apr-14	1	2	SW8270D	131-11-3	Dimethylphthalate	1.45	U	MG/KG	N
SD2014-TF-B1	896715.76	624094.674	SD14TFB101FS	SED	FS	16-Apr-14	1	2	SW8270D	206-44-0	Fluoranthene	3.13	J	MG/KG	Y
SD2014-TF-B1	896715.76	624094.674	SD14TFB101FS	SED	FS	16-Apr-14	1	2	SW8270D	86-73-7	Fluorene	0.16	J	MG/KG	Y
SD2014-TF-B1	896715.76	624094.674	SD14TFB101FS	SED	FS	16-Apr-14	1	2	SW8270D	118-74-1	Hexachlorobenzene	1.45	UJ	MG/KG	N
SD2014-TF-B1	896715.76	624094.674	SD14TFB101FS	SED	FS	16-Apr-14	1	2	SW8270D	87-68-3	Hexachlorobutadiene	1.45	U	MG/KG	N
SD2014-TF-B1	896715.76	624094.674	SD14TFB101FS	SED	FS	16-Apr-14	1	2	SW8270D	77-47-4	Hexachlorocyclopentadiene	1.45	UJ	MG/KG	N
SD2014-TF-B1	896715.76	624094.674	SD14TFB101FS	SED	FS	16-Apr-14	1	2	SW8270D	67-72-1	Hexachloroethane	1.45	UJ	MG/KG	N
SD2014-TF-B1	896715.76	624094.674	SD14TFB101FS	SED	FS	16-Apr-14	1	2	SW8270D	193-39-5	Indeno(1,2,3-cd)pyrene	0.697	J	MG/KG	Y
SD2014-TF-B1	896715.76	624094.674	SD14TFB101FS	SED	FS	16-Apr-14	1	2	SW8270D	78-59-1	Isophorone	1.45	U	MG/KG	N

2014-2015 Sediment Analytical Data

SD2014-TF-B1	896715.76	624094.674	SD14TFB101FS	SED	FS	16-Apr-14	1	2	SW8270D	621-64-7	N-Nitrosodi-n-propylamine	1.45	U	MG/KG	N
SD2014-TF-B1	896715.76	624094.674	SD14TFB101FS	SED	FS	16-Apr-14	1	2	SW8270D	86-30-6	N-Nitrosodiphenylamine	1.45	U	MG/KG	N
SD2014-TF-B1	896715.76	624094.674	SD14TFB101FS	SED	FS	16-Apr-14	1	2	SW8270D	91-20-3	Naphthalene	0.0726	U	MG/KG	N
SD2014-TF-B1	896715.76	624094.674	SD14TFB101FS	SED	FS	16-Apr-14	1	2	SW8270D	98-95-3	Nitrobenzene	1.45	U	MG/KG	N
SD2014-TF-B1	896715.76	624094.674	SD14TFB101FS	SED	FS	16-Apr-14	1	2	SW8270D	82-68-8	Pentachloronitrobenzene	1.45	U	MG/KG	N
SD2014-TF-B1	896715.76	624094.674	SD14TFB101FS	SED	FS	16-Apr-14	1	2	SW8270D	87-86-5	Pentachlorophenol	1.45	U	MG/KG	N
SD2014-TF-B1	896715.76	624094.674	SD14TFB101FS	SED	FS	16-Apr-14	1	2	SW8270D	85-01-8	Phenanthrene	2.03	J	MG/KG	Y
SD2014-TF-B1	896715.76	624094.674	SD14TFB101FS	SED	FS	16-Apr-14	1	2	SW8270D	108-95-2	Phenol	1.45	U	MG/KG	N
SD2014-TF-B1	896715.76	624094.674	SD14TFB101FS	SED	FS	16-Apr-14	1	2	SW8270D	129-00-0	Pyrene	2.78	J	MG/KG	Y
SD2014-TF-B1	896715.76	624094.674	SD14TFB101FS	SED	FS	16-Apr-14	1	2	SW8270D	110-86-1	Pyridine	1.45	U	MG/KG	N
SD2014-TF-B1	896715.76	624094.674	SD14TFB101FS	SED	FS	16-Apr-14	1	2	SW9010A	57-12-5	Cyanide, Total	0.726	UJ	MG/KG	N
SD2014-TF-B1	896715.76	624094.674	SD14TFB103FS	SED	FS	06-Apr-15	3	4	8270SIM	HLA0440	Decachlorobiphenyl (total)	0.0005	U	MG/KG	
SD2014-TF-B1	896715.76	624094.674	SD14TFB103FS	SED	FS	06-Apr-15	3	4	8270SIM	25512-42-9	Dichlorobiphenyl (total)	0.0025	U	MG/KG	
SD2014-TF-B1	896715.76	624094.674	SD14TFB103FS	SED	FS	06-Apr-15	3	4	8270SIM	28655-71-2	Heptachlorobiphenyl (total)	0.0037	U	MG/KG	
SD2014-TF-B1	896715.76	624094.674	SD14TFB103FS	SED	FS	06-Apr-15	3	4	8270SIM	26601-64-9	Hexachlorobiphenyl (total)	0.0043	U	MG/KG	
SD2014-TF-B1	896715.76	624094.674	SD14TFB103FS	SED	FS	06-Apr-15	3	4	8270SIM	27323-18-8	Monochlorobiphenyl (total)	0.0009	U	MG/KG	
SD2014-TF-B1	896715.76	624094.674	SD14TFB103FS	SED	FS	06-Apr-15	3	4	8270SIM	53742-07-7	Nonachlorobiphenyl (total)	0.0009	U	MG/KG	
SD2014-TF-B1	896715.76	624094.674	SD14TFB103FS	SED	FS	06-Apr-15	3	4	8270SIM	55722-26-4	Octachlorobiphenyl (total)	0.0025	U	MG/KG	
SD2014-TF-B1	896715.76	624094.674	SD14TFB103FS	SED	FS	06-Apr-15	3	4	8270SIM	25429-29-2	Pentachlorobiphenyl (total)	0.0047	U	MG/KG	
SD2014-TF-B1	896715.76	624094.674	SD14TFB103FS	SED	FS	06-Apr-15	3	4	8270SIM	26914-33-0	Tetrachlorobiphenyl (total)	0.0043	U	MG/KG	
SD2014-TF-B1	896715.76	624094.674	SD14TFB103FS	SED	FS	06-Apr-15	3	4	8270SIM	HLA0482	Total Homolog (PCBs)	0.031	U	MG/KG	
SD2014-TF-B1	896715.76	624094.674	SD14TFB103FS	SED	FS	06-Apr-15	3	4	8270SIM	25323-68-6	Trichlorobiphenyl (total)	0.0025	U	MG/KG	
SD2014-TF-B1	896715.76	624094.674	SD14TFB103FS	SED	FS	06-Apr-15	3	4	SW846 3rd Ed. 6020	7440-38-2	Arsenic	5.9		MG/KG	Y
SD2014-TF-B1	896715.76	624094.674	SD14TFB103FS	SED	FS	06-Apr-15	3	4	SW846 3rd Ed. 6020	7440-43-9	Cadmium	0.5	U	MG/KG	
SD2014-TF-B1	896715.76	624094.674	SD14TFB103FS	SED	FS	06-Apr-15	3	4	SW846 3rd Ed. 6020	7440-47-3	Chromium	23.7		MG/KG	Y
SD2014-TF-B1	896715.76	624094.674	SD14TFB103FS	SED	FS	06-Apr-15	3	4	SW846 3rd Ed. 6020	7440-50-8	Copper	11.7		MG/KG	Y
SD2014-TF-B1	896715.76	624094.674	SD14TFB103FS	SED	FS	06-Apr-15	3	4	SW846 3rd Ed. 6020	HLA3024	ERM-Q (Metals)	0.109543326		NA	Y
SD2014-TF-B1	896715.76	624094.674	SD14TFB103FS	SED	FS	06-Apr-15	3	4	SW846 3rd Ed. 6020	7439-92-1	Lead	6.73		MG/KG	Y
SD2014-TF-B1	896715.76	624094.674	SD14TFB103FS	SED	FS	06-Apr-15	3	4	SW846 3rd Ed. 6020	7439-97-6	Mercury	0.05	U	MG/KG	
SD2014-TF-B1	896715.76	624094.674	SD14TFB103FS	SED	FS	06-Apr-15	3	4	SW846 3rd Ed. 6020	7440-02-0	Nickel	16.6		MG/KG	Y
SD2014-TF-B1	896715.76	624094.674	SD14TFB103FS	SED	FS	06-Apr-15	3	4	SW846 3rd Ed. 6020	7440-22-4	Silver	0.5	U	MG/KG	
SD2014-TF-B1	896715.76	624094.674	SD14TFB103FS	SED	FS	06-Apr-15	3	4	SW846 3rd Ed. 6020	7440-66-6	Zinc	59.4		MG/KG	Y
SD2014-TF-B1	896715.76	624094.674	SD14TFB103FS	SED	FS	06-Apr-15	3	4	SW846 8082	12674-11-2	Aroclor-1016	0.026	U	MG/KG	
SD2014-TF-B1	896715.76	624094.674	SD14TFB103FS	SED	FS	06-Apr-15	3	4	SW846 8082	11104-28-2	Aroclor-1221	0.026	U	MG/KG	
SD2014-TF-B1	896715.76	624094.674	SD14TFB103FS	SED	FS	06-Apr-15	3	4	SW846 8082	11141-16-5	Aroclor-1232	0.026	U	MG/KG	
SD2014-TF-B1	896715.76	624094.674	SD14TFB103FS	SED	FS	06-Apr-15	3	4	SW846 8082	53469-21-9	Aroclor-1242	0.026	U	MG/KG	
SD2014-TF-B1	896715.76	624094.674	SD14TFB103FS	SED	FS	06-Apr-15	3	4	SW846 8082	12672-29-6	Aroclor-1248	0.026	U	MG/KG	
SD2014-TF-B1	896715.76	624094.674	SD14TFB103FS	SED	FS	06-Apr-15	3	4	SW846 8082	11097-69-1	Aroclor-1254	0.026	U	MG/KG	
SD2014-TF-B1	896715.76	624094.674	SD14TFB103FS	SED	FS	06-Apr-15	3	4	SW846 8082	11096-82-5	Aroclor-1260	0.026	U	MG/KG	
SD2014-TF-B1	896715.76	624094.674	SD14TFB103FS	SED	FS	06-Apr-15	3	4	SW846 8082	37324-23-5	Aroclor-1262	0.026	U	MG/KG	
SD2014-TF-B1	896715.76	624094.674	SD14TFB103FS	SED	FS	06-Apr-15	3	4	SW846 8082	11100-14-4	Aroclor-1268	0.026	U	MG/KG	
SD2014-TF-B1	896715.76	624094.674	SD14TFB103FS	SED	FS	06-Apr-15	3	4	SW846 8082	HLA0392	Total Aroclor (CALC)	0.026	U	MG/KG	
SD2014-TF-B1	896715.76	624094.674	SD14TFB105FS	SED	FS	06-Apr-15	5	6	8270SIM	HLA0440	Decachlorobiphenyl (total)	0.0005	U	MG/KG	
SD2014-TF-B1	896715.76	624094.674	SD14TFB105FS	SED	FS	06-Apr-15	5	6	8270SIM	25512-42-9	Dichlorobiphenyl (total)	0.0024	U	MG/KG	
SD2014-TF-B1	896715.76	624094.674	SD14TFB105FS	SED	FS	06-Apr-15	5	6	8270SIM	28655-71-2	Heptachlorobiphenyl (total)	0.0035	U	MG/KG	
SD2014-TF-B1	896715.76	624094.674	SD14TFB105FS	SED	FS	06-Apr-15	5	6	8270SIM	26601-64-9	Hexachlorobiphenyl (total)	0.0041	U	MG/KG	
SD2014-TF-B1	896715.76	624094.674	SD14TFB105FS	SED	FS	06-Apr-15	5	6	8270SIM	27323-18-8	Monochlorobiphenyl (total)	0.0009	U	MG/KG	
SD2014-TF-B1	896715.76	624094.674	SD14TFB105FS	SED	FS	06-Apr-15	5	6	8270SIM	53742-07-7	Nonachlorobiphenyl (total)	0.0009	U	MG/KG	
SD2014-TF-B1	896715.76	624094.674	SD14TFB105FS	SED	FS	06-Apr-15	5	6	8270SIM	55722-26-4	Octachlorobiphenyl (total)	0.0024	U	MG/KG	
SD2014-TF-B1	896715.76	624094.674	SD14TFB105FS	SED	FS	06-Apr-15	5	6	8270SIM	25429-29-2	Pentachlorobiphenyl (total)	0.0045	U	MG/KG	
SD2014-TF-B1	896715.76	624094.674	SD14TFB105FS	SED	FS	06-Apr-15	5	6	8270SIM	26914-33-0	Tetrachlorobiphenyl (total)	0.0041	U	MG/KG	
SD2014-TF-B1	896715.76	624094.674	SD14TFB105FS	SED	FS	06-Apr-15	5	6	8270SIM	HLA0482	Total Homolog (PCBs)	0.029	U	MG/KG	
SD2014-TF-B1	896715.76	624094.674	SD14TFB105FS	SED	FS	06-Apr-15	5	6	8270SIM	25323-68-6	Trichlorobiphenyl (total)	0.0024	U	MG/KG	
SD2014-TF-B1	896715.76	624094.674	SD14TFB105FS	SED	FS	06-Apr-15	5	6	SW846 3rd Ed. 6020	7440-38-2	Arsenic	6.47		MG/KG	Y
SD2014-TF-B1	896715.76	624094.674	SD14TFB105FS	SED	FS	06-Apr-15	5	6	SW846 3rd Ed. 6020	7440-43-9	Cadmium	0.5	U	MG/KG	
SD2014-TF-B1	896715.76	624094.674	SD14TFB105FS	SED	FS	06-Apr-15	5	6	SW846 3rd Ed. 6020	7440-47-3	Chromium	24.8		MG/KG	Y
SD2014-TF-B1	896715.76	624094.674	SD14TFB105FS	SED	FS	06-Apr-15	5	6	SW846 3rd Ed. 6020	7440-50-8	Copper	13.1		MG/KG	Y
SD2014-TF-B1	896715.76	624094.674	SD14TFB105FS	SED	FS	06-Apr-15	5	6	SW846 3rd Ed. 6020	HLA3024	ERM-Q (Metals)	0.118994697		NA	Y
SD2014-TF-B1	896715.76	624094.674	SD14TFB105FS	SED	FS	06-Apr-15	5	6	SW846 3rd Ed. 6020	7439-92-1	Lead	8.07		MG/KG	Y

2014-2015 Sediment Analytical Data

SD2014-TF-B1	896715.76	624094.674	SD14TFB105FS	SED	FS	06-Apr-15	5	6	SW846 3rd Ed. 6020	7439-97-6	Mercury	0.05	U	MG/KG	
SD2014-TF-B1	896715.76	624094.674	SD14TFB105FS	SED	FS	06-Apr-15	5	6	SW846 3rd Ed. 6020	7440-02-0	Nickel	18.5		MG/KG	Y
SD2014-TF-B1	896715.76	624094.674	SD14TFB105FS	SED	FS	06-Apr-15	5	6	SW846 3rd Ed. 6020	7440-22-4	Silver	0.5	U	MG/KG	
SD2014-TF-B1	896715.76	624094.674	SD14TFB105FS	SED	FS	06-Apr-15	5	6	SW846 3rd Ed. 6020	7440-66-6	Zinc	66.1		MG/KG	Y
SD2014-TF-B1	896715.76	624094.674	SD14TFB105FS	SED	FS	06-Apr-15	5	6	SW846 8082	12674-11-2	Aroclor-1016	0.024	U	MG/KG	
SD2014-TF-B1	896715.76	624094.674	SD14TFB105FS	SED	FS	06-Apr-15	5	6	SW846 8082	11104-28-2	Aroclor-1221	0.024	U	MG/KG	
SD2014-TF-B1	896715.76	624094.674	SD14TFB105FS	SED	FS	06-Apr-15	5	6	SW846 8082	11141-16-5	Aroclor-1232	0.024	U	MG/KG	
SD2014-TF-B1	896715.76	624094.674	SD14TFB105FS	SED	FS	06-Apr-15	5	6	SW846 8082	53469-21-9	Aroclor-1242	0.024	U	MG/KG	
SD2014-TF-B1	896715.76	624094.674	SD14TFB105FS	SED	FS	06-Apr-15	5	6	SW846 8082	12672-29-6	Aroclor-1248	0.024	U	MG/KG	
SD2014-TF-B1	896715.76	624094.674	SD14TFB105FS	SED	FS	06-Apr-15	5	6	SW846 8082	11097-69-1	Aroclor-1254	0.024	U	MG/KG	
SD2014-TF-B1	896715.76	624094.674	SD14TFB105FS	SED	FS	06-Apr-15	5	6	SW846 8082	11096-82-5	Aroclor-1260	0.024	U	MG/KG	
SD2014-TF-B1	896715.76	624094.674	SD14TFB105FS	SED	FS	06-Apr-15	5	6	SW846 8082	37324-23-5	Aroclor-1262	0.024	U	MG/KG	
SD2014-TF-B1	896715.76	624094.674	SD14TFB105FS	SED	FS	06-Apr-15	5	6	SW846 8082	11100-14-4	Aroclor-1268	0.024	U	MG/KG	
SD2014-TF-B1	896715.76	624094.674	SD14TFB105FS	SED	FS	06-Apr-15	5	6	SW846 8082	HLA0392	Total Aroclor (CALC)	0.024	U	MG/KG	
SD2014-TF-B1	896715.76	624094.674	SD14TFB107FS	SED	FS	06-Apr-15	7	8	8270SIM	HLA0440	Decachlorobiphenyl (total)	0.0005	U	MG/KG	
SD2014-TF-B1	896715.76	624094.674	SD14TFB107FS	SED	FS	06-Apr-15	7	8	8270SIM	25512-42-9	Dichlorobiphenyl (total)	0.0024	U	MG/KG	
SD2014-TF-B1	896715.76	624094.674	SD14TFB107FS	SED	FS	06-Apr-15	7	8	8270SIM	28655-71-2	Heptachlorobiphenyl (total)	0.0036	U	MG/KG	
SD2014-TF-B1	896715.76	624094.674	SD14TFB107FS	SED	FS	06-Apr-15	7	8	8270SIM	26601-64-9	Hexachlorobiphenyl (total)	0.0042	U	MG/KG	
SD2014-TF-B1	896715.76	624094.674	SD14TFB107FS	SED	FS	06-Apr-15	7	8	8270SIM	27323-18-8	Monochlorobiphenyl (total)	0.0009	U	MG/KG	
SD2014-TF-B1	896715.76	624094.674	SD14TFB107FS	SED	FS	06-Apr-15	7	8	8270SIM	53742-07-7	Nonachlorobiphenyl (total)	0.0009	U	MG/KG	
SD2014-TF-B1	896715.76	624094.674	SD14TFB107FS	SED	FS	06-Apr-15	7	8	8270SIM	55722-26-4	Octachlorobiphenyl (total)	0.0024	U	MG/KG	
SD2014-TF-B1	896715.76	624094.674	SD14TFB107FS	SED	FS	06-Apr-15	7	8	8270SIM	25429-29-2	Pentachlorobiphenyl (total)	0.0046	U	MG/KG	
SD2014-TF-B1	896715.76	624094.674	SD14TFB107FS	SED	FS	06-Apr-15	7	8	8270SIM	26914-33-0	Tetrachlorobiphenyl (total)	0.0042	U	MG/KG	
SD2014-TF-B1	896715.76	624094.674	SD14TFB107FS	SED	FS	06-Apr-15	7	8	8270SIM	HLA0482	Total Homolog (PCBs)	0.03	U	MG/KG	
SD2014-TF-B1	896715.76	624094.674	SD14TFB107FS	SED	FS	06-Apr-15	7	8	8270SIM	25323-68-6	Trichlorobiphenyl (total)	0.0024	U	MG/KG	
SD2014-TF-B1	896715.76	624094.674	SD14TFB107FS	SED	FS	06-Apr-15	7	8	SW846 3rd Ed. 6020	7440-38-2	Arsenic	7.5		MG/KG	Y
SD2014-TF-B1	896715.76	624094.674	SD14TFB107FS	SED	FS	06-Apr-15	7	8	SW846 3rd Ed. 6020	7440-43-9	Cadmium	0.51		MG/KG	Y
SD2014-TF-B1	896715.76	624094.674	SD14TFB107FS	SED	FS	06-Apr-15	7	8	SW846 3rd Ed. 6020	7440-47-3	Chromium	27.4		MG/KG	Y
SD2014-TF-B1	896715.76	624094.674	SD14TFB107FS	SED	FS	06-Apr-15	7	8	SW846 3rd Ed. 6020	7440-50-8	Copper	15.3		MG/KG	Y
SD2014-TF-B1	896715.76	624094.674	SD14TFB107FS	SED	FS	06-Apr-15	7	8	SW846 3rd Ed. 6020	HLA3024	ERM-Q (Metals)	0.130747745		NA	Y
SD2014-TF-B1	896715.76	624094.674	SD14TFB107FS	SED	FS	06-Apr-15	7	8	SW846 3rd Ed. 6020	7439-92-1	Lead	9.18		MG/KG	Y
SD2014-TF-B1	896715.76	624094.674	SD14TFB107FS	SED	FS	06-Apr-15	7	8	SW846 3rd Ed. 6020	7439-97-6	Mercury	0.05	U	MG/KG	
SD2014-TF-B1	896715.76	624094.674	SD14TFB107FS	SED	FS	06-Apr-15	7	8	SW846 3rd Ed. 6020	7440-02-0	Nickel	20.7		MG/KG	Y
SD2014-TF-B1	896715.76	624094.674	SD14TFB107FS	SED	FS	06-Apr-15	7	8	SW846 3rd Ed. 6020	7440-22-4	Silver	0.5	U	MG/KG	
SD2014-TF-B1	896715.76	624094.674	SD14TFB107FS	SED	FS	06-Apr-15	7	8	SW846 3rd Ed. 6020	7440-66-6	Zinc	72.4		MG/KG	Y
SD2014-TF-B1	896715.76	624094.674	SD14TFB107FS	SED	FS	06-Apr-15	7	8	SW846 8082	12674-11-2	Aroclor-1016	0.025	U	MG/KG	
SD2014-TF-B1	896715.76	624094.674	SD14TFB107FS	SED	FS	06-Apr-15	7	8	SW846 8082	11104-28-2	Aroclor-1221	0.025	U	MG/KG	
SD2014-TF-B1	896715.76	624094.674	SD14TFB107FS	SED	FS	06-Apr-15	7	8	SW846 8082	11141-16-5	Aroclor-1232	0.025	U	MG/KG	
SD2014-TF-B1	896715.76	624094.674	SD14TFB107FS	SED	FS	06-Apr-15	7	8	SW846 8082	53469-21-9	Aroclor-1242	0.025	U	MG/KG	
SD2014-TF-B1	896715.76	624094.674	SD14TFB107FS	SED	FS	06-Apr-15	7	8	SW846 8082	12672-29-6	Aroclor-1248	0.025	U	MG/KG	
SD2014-TF-B1	896715.76	624094.674	SD14TFB107FS	SED	FS	06-Apr-15	7	8	SW846 8082	11097-69-1	Aroclor-1254	0.025	U	MG/KG	
SD2014-TF-B1	896715.76	624094.674	SD14TFB107FS	SED	FS	06-Apr-15	7	8	SW846 8082	11096-82-5	Aroclor-1260	0.025	U	MG/KG	
SD2014-TF-B1	896715.76	624094.674	SD14TFB107FS	SED	FS	06-Apr-15	7	8	SW846 8082	37324-23-5	Aroclor-1262	0.025	U	MG/KG	
SD2014-TF-B1	896715.76	624094.674	SD14TFB107FS	SED	FS	06-Apr-15	7	8	SW846 8082	11100-14-4	Aroclor-1268	0.025	U	MG/KG	
SD2014-TF-B1	896715.76	624094.674	SD14TFB107FS	SED	FS	06-Apr-15	7	8	SW846 8082	HLA0392	Total Aroclor (CALC)	0.025	U	MG/KG	
SD2014-TF-B2	896802.718	624275.056	SD14TFB200FS	SED	FS	23-Apr-14	0	0.5	A209F	HLA0046	Percent Solids	48.5		PERCENT	Y
SD2014-TF-B2	896802.718	624275.056	SD14TFB200FS	SED	FS	23-Apr-14	0	0.5	E680	2051-24-3	Cl10-BZ#209	0.0516	UJ	MG/KG	N
SD2014-TF-B2	896802.718	624275.056	SD14TFB200FS	SED	FS	23-Apr-14	0	0.5	E680	25512-42-9	Dichlorobiphenyl (total)	0.0103	UJ	MG/KG	N
SD2014-TF-B2	896802.718	624275.056	SD14TFB200FS	SED	FS	23-Apr-14	0	0.5	E680	28655-71-2	Heptachlorobiphenyl (total)	0.0309	UJ	MG/KG	N
SD2014-TF-B2	896802.718	624275.056	SD14TFB200FS	SED	FS	23-Apr-14	0	0.5	E680	26601-64-9	Hexachlorobiphenyl (total)	0.0206	UJ	MG/KG	N
SD2014-TF-B2	896802.718	624275.056	SD14TFB200FS	SED	FS	23-Apr-14	0	0.5	E680	27323-18-8	Monochlorobiphenyl (total)	0.0103	UJ	MG/KG	N
SD2014-TF-B2	896802.718	624275.056	SD14TFB200FS	SED	FS	23-Apr-14	0	0.5	E680	53742-07-7	Nonachlorobiphenyl (total)	0.0516	UJ	MG/KG	N
SD2014-TF-B2	896802.718	624275.056	SD14TFB200FS	SED	FS	23-Apr-14	0	0.5	E680	55722-26-4	Octachlorobiphenyl (total)	0.0309	UJ	MG/KG	N
SD2014-TF-B2	896802.718	624275.056	SD14TFB200FS	SED	FS	23-Apr-14	0	0.5	E680	25429-29-2	Pentachlorobiphenyl (total)	0.0206	UJ	MG/KG	N
SD2014-TF-B2	896802.718	624275.056	SD14TFB200FS	SED	FS	23-Apr-14	0	0.5	E680	26914-33-0	Tetrachlorobiphenyl (total)	0.0206	UJ	MG/KG	N
SD2014-TF-B2	896802.718	624275.056	SD14TFB200FS	SED	FS	23-Apr-14	0	0.5	E680	HLA0482	Total Homolog (PCBs)	0.12885	U	MG/KG	N
SD2014-TF-B2	896802.718	624275.056	SD14TFB200FS	SED	FS	23-Apr-14	0	0.5	E680	25323-68-6	Trichlorobiphenyl (total)	0.0103	UJ	MG/KG	N
SD2014-TF-B2	896802.718	624275.056	SD14TFB200FS	SED	FS	23-Apr-14	0	0.5	EPA/600/M4//82/020	1332-21-4	Asbestos, Total	0.5	U	PERCENT	N
SD2014-TF-B2	896802.718	624275.056	SD14TFB200FS	SED	FS	23-Apr-14	0	0.5	LYDKHN	HLA0011	Total Organic Carbon	41300		MG/KG	Y

2014-2015 Sediment Analytical Data

SD2014-TF-B2	896802.718	624275.056	SD14TFB200FS	SED	FS	23-Apr-14	0	0.5	SW6020	7440-36-0	Antimony	2.06	U	MG/KG	N
SD2014-TF-B2	896802.718	624275.056	SD14TFB200FS	SED	FS	23-Apr-14	0	0.5	SW6020	7440-38-2	Arsenic	9.18		MG/KG	Y
SD2014-TF-B2	896802.718	624275.056	SD14TFB200FS	SED	FS	23-Apr-14	0	0.5	SW6020	7440-43-9	Cadmium	2.7		MG/KG	Y
SD2014-TF-B2	896802.718	624275.056	SD14TFB200FS	SED	FS	23-Apr-14	0	0.5	SW6020	7440-47-3	Chromium	312		MG/KG	Y
SD2014-TF-B2	896802.718	624275.056	SD14TFB200FS	SED	FS	23-Apr-14	0	0.5	SW6020	7440-50-8	Copper	979		MG/KG	Y
SD2014-TF-B2	896802.718	624275.056	SD14TFB200FS	SED	FS	23-Apr-14	0	0.5	SW6020	HLA3024	ERM-Q (Metals)	1.211089225		NA	Y
SD2014-TF-B2	896802.718	624275.056	SD14TFB200FS	SED	FS	23-Apr-14	0	0.5	SW6020	7439-92-1	Lead	105		MG/KG	Y
SD2014-TF-B2	896802.718	624275.056	SD14TFB200FS	SED	FS	23-Apr-14	0	0.5	SW6020	7439-96-5	Manganese	420		MG/KG	Y
SD2014-TF-B2	896802.718	624275.056	SD14TFB200FS	SED	FS	23-Apr-14	0	0.5	SW6020	7440-02-0	Nickel	46.3		MG/KG	Y
SD2014-TF-B2	896802.718	624275.056	SD14TFB200FS	SED	FS	23-Apr-14	0	0.5	SW6020	7782-49-2	Selenium	2.06	U	MG/KG	N
SD2014-TF-B2	896802.718	624275.056	SD14TFB200FS	SED	FS	23-Apr-14	0	0.5	SW6020	7440-22-4	Silver	8.47		MG/KG	Y
SD2014-TF-B2	896802.718	624275.056	SD14TFB200FS	SED	FS	23-Apr-14	0	0.5	SW6020	7440-28-0	Thallium	2.06	U	MG/KG	N
SD2014-TF-B2	896802.718	624275.056	SD14TFB200FS	SED	FS	23-Apr-14	0	0.5	SW6020	7440-66-6	Zinc	467		MG/KG	Y
SD2014-TF-B2	896802.718	624275.056	SD14TFB200FS	SED	FS	23-Apr-14	0	0.5	SW7471	7439-97-6	Mercury	0.0681	U	MG/KG	N
SD2014-TF-B2	896802.718	624275.056	SD14TFB200FS	SED	FS	23-Apr-14	0	0.5	SW8082	12674-11-2	Aroclor-1016	0.0516	U	MG/KG	N
SD2014-TF-B2	896802.718	624275.056	SD14TFB200FS	SED	FS	23-Apr-14	0	0.5	SW8082	11104-28-2	Aroclor-1221	0.0516	U	MG/KG	N
SD2014-TF-B2	896802.718	624275.056	SD14TFB200FS	SED	FS	23-Apr-14	0	0.5	SW8082	11141-16-5	Aroclor-1232	0.0516	U	MG/KG	N
SD2014-TF-B2	896802.718	624275.056	SD14TFB200FS	SED	FS	23-Apr-14	0	0.5	SW8082	53469-21-9	Aroclor-1242	0.0516	U	MG/KG	N
SD2014-TF-B2	896802.718	624275.056	SD14TFB200FS	SED	FS	23-Apr-14	0	0.5	SW8082	12672-29-6	Aroclor-1248	0.0516	U	MG/KG	N
SD2014-TF-B2	896802.718	624275.056	SD14TFB200FS	SED	FS	23-Apr-14	0	0.5	SW8082	11097-69-1	Aroclor-1254	0.0516	U	MG/KG	N
SD2014-TF-B2	896802.718	624275.056	SD14TFB200FS	SED	FS	23-Apr-14	0	0.5	SW8082	11096-82-5	Aroclor-1260	0.0516	U	MG/KG	N
SD2014-TF-B2	896802.718	624275.056	SD14TFB200FS	SED	FS	23-Apr-14	0	0.5	SW8082	37324-23-5	Aroclor-1262	0.0516	U	MG/KG	N
SD2014-TF-B2	896802.718	624275.056	SD14TFB200FS	SED	FS	23-Apr-14	0	0.5	SW8082	11100-14-4	Aroclor-1268	0.0516	U	MG/KG	N
SD2014-TF-B2	896802.718	624275.056	SD14TFB200FS	SED	FS	23-Apr-14	0	0.5	SW8082	1336-36-3	PCB (total)	0.0516	U	MG/KG	N
SD2014-TF-B2	896802.718	624275.056	SD14TFB200FS	SED	FS	23-Apr-14	0	0.5	SW8270	95-94-3	1,2,4,5-Tetrachlorobenzene	0.516	UJ	MG/KG	N
SD2014-TF-B2	896802.718	624275.056	SD14TFB200FS	SED	FS	23-Apr-14	0	0.5	SW8270	120-82-1	1,2,4-Trichlorobenzene	0.516	UJ	MG/KG	N
SD2014-TF-B2	896802.718	624275.056	SD14TFB200FS	SED	FS	23-Apr-14	0	0.5	SW8270	90-12-0	1-Methylnaphthalene	0.516	UJ	MG/KG	N
SD2014-TF-B2	896802.718	624275.056	SD14TFB200FS	SED	FS	23-Apr-14	0	0.5	SW8270	108-60-1	2,2'-Dichlorodiisopropylether	0.516	UJ	MG/KG	N
SD2014-TF-B2	896802.718	624275.056	SD14TFB200FS	SED	FS	23-Apr-14	0	0.5	SW8270	95-95-4	2,4,5-Trichlorophenol	0.516	U	MG/KG	N
SD2014-TF-B2	896802.718	624275.056	SD14TFB200FS	SED	FS	23-Apr-14	0	0.5	SW8270	88-06-2	2,4,6-Trichlorophenol	0.516	U	MG/KG	N
SD2014-TF-B2	896802.718	624275.056	SD14TFB200FS	SED	FS	23-Apr-14	0	0.5	SW8270	120-83-2	2,4-Dichlorophenol	0.516	U	MG/KG	N
SD2014-TF-B2	896802.718	624275.056	SD14TFB200FS	SED	FS	23-Apr-14	0	0.5	SW8270	105-67-9	2,4-Dimethylphenol	0.516	U	MG/KG	N
SD2014-TF-B2	896802.718	624275.056	SD14TFB200FS	SED	FS	23-Apr-14	0	0.5	SW8270	51-28-5	2,4-Dinitrophenol	1.03	UJ	MG/KG	N
SD2014-TF-B2	896802.718	624275.056	SD14TFB200FS	SED	FS	23-Apr-14	0	0.5	SW8270	121-14-2	2,4-Dinitrotoluene	0.516	UJ	MG/KG	N
SD2014-TF-B2	896802.718	624275.056	SD14TFB200FS	SED	FS	23-Apr-14	0	0.5	SW8270	606-20-2	2,6-Dinitrotoluene	0.516	UJ	MG/KG	N
SD2014-TF-B2	896802.718	624275.056	SD14TFB200FS	SED	FS	23-Apr-14	0	0.5	SW8270	91-58-7	2-Chloronaphthalene	0.516	UJ	MG/KG	N
SD2014-TF-B2	896802.718	624275.056	SD14TFB200FS	SED	FS	23-Apr-14	0	0.5	SW8270	95-57-8	2-Chlorophenol	0.516	UJ	MG/KG	N
SD2014-TF-B2	896802.718	624275.056	SD14TFB200FS	SED	FS	23-Apr-14	0	0.5	SW8270	91-57-6	2-Methylnaphthalene	0.516	UJ	MG/KG	N
SD2014-TF-B2	896802.718	624275.056	SD14TFB200FS	SED	FS	23-Apr-14	0	0.5	SW8270	95-48-7	2-Methylphenol	0.516	U	MG/KG	N
SD2014-TF-B2	896802.718	624275.056	SD14TFB200FS	SED	FS	23-Apr-14	0	0.5	SW8270	88-74-4	2-Nitroaniline	0.516	UJ	MG/KG	N
SD2014-TF-B2	896802.718	624275.056	SD14TFB200FS	SED	FS	23-Apr-14	0	0.5	SW8270	88-75-5	2-Nitrophenol	0.516	U	MG/KG	N
SD2014-TF-B2	896802.718	624275.056	SD14TFB200FS	SED	FS	23-Apr-14	0	0.5	SW8270	15831-10-4	3 & 4 Methylphenol	0.516	U	MG/KG	N
SD2014-TF-B2	896802.718	624275.056	SD14TFB200FS	SED	FS	23-Apr-14	0	0.5	SW8270	91-94-1	3,3'-Dichlorobenzidine	0.516	UJ	MG/KG	N
SD2014-TF-B2	896802.718	624275.056	SD14TFB200FS	SED	FS	23-Apr-14	0	0.5	SW8270	99-09-2	3-Nitroaniline	0.516	UJ	MG/KG	N
SD2014-TF-B2	896802.718	624275.056	SD14TFB200FS	SED	FS	23-Apr-14	0	0.5	SW8270	534-52-1	4,6-Dinitro-2-methylphenol	1.03	U	MG/KG	N
SD2014-TF-B2	896802.718	624275.056	SD14TFB200FS	SED	FS	23-Apr-14	0	0.5	SW8270	101-55-3	4-Bromophenyl phenyl ether	0.516	UJ	MG/KG	N
SD2014-TF-B2	896802.718	624275.056	SD14TFB200FS	SED	FS	23-Apr-14	0	0.5	SW8270	59-50-7	4-Chloro-3-methylphenol	0.516	U	MG/KG	N
SD2014-TF-B2	896802.718	624275.056	SD14TFB200FS	SED	FS	23-Apr-14	0	0.5	SW8270	106-47-8	4-Chloroaniline	0.516	UJ	MG/KG	N
SD2014-TF-B2	896802.718	624275.056	SD14TFB200FS	SED	FS	23-Apr-14	0	0.5	SW8270	7005-72-3	4-Chlorophenyl phenyl ether	0.516	UJ	MG/KG	N
SD2014-TF-B2	896802.718	624275.056	SD14TFB200FS	SED	FS	23-Apr-14	0	0.5	SW8270	100-01-6	4-Nitroaniline	0.516	UJ	MG/KG	N
SD2014-TF-B2	896802.718	624275.056	SD14TFB200FS	SED	FS	23-Apr-14	0	0.5	SW8270	100-02-7	4-Nitrophenol	0.516	U	MG/KG	N
SD2014-TF-B2	896802.718	624275.056	SD14TFB200FS	SED	FS	23-Apr-14	0	0.5	SW8270	62-53-3	Aniline	0.516	UJ	MG/KG	N
SD2014-TF-B2	896802.718	624275.056	SD14TFB200FS	SED	FS	23-Apr-14	0	0.5	SW8270	111-91-1	Bis(2-Chloroethoxy)methane	0.516	UJ	MG/KG	N
SD2014-TF-B2	896802.718	624275.056	SD14TFB200FS	SED	FS	23-Apr-14	0	0.5	SW8270	111-44-4	Bis(2-Chloroethyl)ether	0.516	UJ	MG/KG	N
SD2014-TF-B2	896802.718	624275.056	SD14TFB200FS	SED	FS	23-Apr-14	0	0.5	SW8270	117-81-7	Bis(2-Ethylhexyl)phthalate	0.516	UJ	MG/KG	N
SD2014-TF-B2	896802.718	624275.056	SD14TFB200FS	SED	FS	23-Apr-14	0	0.5	SW8270	85-68-7	Butylbenzylphthalate	0.516	UJ	MG/KG	N
SD2014-TF-B2	896802.718	624275.056	SD14TFB200FS	SED	FS	23-Apr-14	0	0.5	SW8270	86-74-8	Carbazole	0.516	UJ	MG/KG	N
SD2014-TF-B2	896802.718	624275.056	SD14TFB200FS	SED	FS	23-Apr-14	0	0.5	SW8270	84-74-2	Di-n-butylphthalate	0.516	UJ	MG/KG	N
SD2014-TF-B2	896802.718	624275.056	SD14TFB200FS	SED	FS	23-Apr-14	0	0.5	SW8270	117-84-0	Di-n-octylphthalate	0.516	UJ	MG/KG	N

2014-2015 Sediment Analytical Data

SD2014-TF-B2	896802.718	624275.056	SD14TFB200FS	SED	FS	23-Apr-14	0	0.5	SW8270	132-64-9	Dibenzofuran	0.516	UJ	MG/KG	N
SD2014-TF-B2	896802.718	624275.056	SD14TFB200FS	SED	FS	23-Apr-14	0	0.5	SW8270	84-66-2	Diethylphthalate	0.516	UJ	MG/KG	N
SD2014-TF-B2	896802.718	624275.056	SD14TFB200FS	SED	FS	23-Apr-14	0	0.5	SW8270	131-11-3	Dimethylphthalate	0.516	UJ	MG/KG	N
SD2014-TF-B2	896802.718	624275.056	SD14TFB200FS	SED	FS	23-Apr-14	0	0.5	SW8270	118-74-1	Hexachlorobenzene	0.516	UJ	MG/KG	N
SD2014-TF-B2	896802.718	624275.056	SD14TFB200FS	SED	FS	23-Apr-14	0	0.5	SW8270	87-68-3	Hexachlorobutadiene	0.516	UJ	MG/KG	N
SD2014-TF-B2	896802.718	624275.056	SD14TFB200FS	SED	FS	23-Apr-14	0	0.5	SW8270	77-47-4	Hexachlorocyclopentadiene	0.516	UJ	MG/KG	N
SD2014-TF-B2	896802.718	624275.056	SD14TFB200FS	SED	FS	23-Apr-14	0	0.5	SW8270	67-72-1	Hexachloroethane		R	MG/KG	N
SD2014-TF-B2	896802.718	624275.056	SD14TFB200FS	SED	FS	23-Apr-14	0	0.5	SW8270	78-59-1	Isophorone	0.516	UJ	MG/KG	N
SD2014-TF-B2	896802.718	624275.056	SD14TFB200FS	SED	FS	23-Apr-14	0	0.5	SW8270	621-64-7	N-Nitrosodi-n-propylamine	0.516	UJ	MG/KG	N
SD2014-TF-B2	896802.718	624275.056	SD14TFB200FS	SED	FS	23-Apr-14	0	0.5	SW8270	86-30-6	N-Nitrosodiphenylamine	0.516	UJ	MG/KG	N
SD2014-TF-B2	896802.718	624275.056	SD14TFB200FS	SED	FS	23-Apr-14	0	0.5	SW8270	98-95-3	Nitrobenzene	0.516	UJ	MG/KG	N
SD2014-TF-B2	896802.718	624275.056	SD14TFB200FS	SED	FS	23-Apr-14	0	0.5	SW8270	82-68-8	Pentachloronitrobenzene	0.516	UJ	MG/KG	N
SD2014-TF-B2	896802.718	624275.056	SD14TFB200FS	SED	FS	23-Apr-14	0	0.5	SW8270	87-86-5	Pentachlorophenol	0.516	U	MG/KG	N
SD2014-TF-B2	896802.718	624275.056	SD14TFB200FS	SED	FS	23-Apr-14	0	0.5	SW8270	108-95-2	Phenol	0.516	U	MG/KG	N
SD2014-TF-B2	896802.718	624275.056	SD14TFB200FS	SED	FS	23-Apr-14	0	0.5	SW8270	110-86-1	Pyridine		R	MG/KG	N
SD2014-TF-B2	896802.718	624275.056	SD14TFB200FS	SED	FS	23-Apr-14	0	0.5	SW8270C	83-32-9	Acenaphthene	0.258	UJ	MG/KG	N
SD2014-TF-B2	896802.718	624275.056	SD14TFB200FS	SED	FS	23-Apr-14	0	0.5	SW8270C	208-96-8	Acenaphthylene	0.258	UJ	MG/KG	N
SD2014-TF-B2	896802.718	624275.056	SD14TFB200FS	SED	FS	23-Apr-14	0	0.5	SW8270C	120-12-7	Anthracene	0.258	U	MG/KG	N
SD2014-TF-B2	896802.718	624275.056	SD14TFB200FS	SED	FS	23-Apr-14	0	0.5	SW8270C	56-55-3	Benzo(a)anthracene	0.309		MG/KG	Y
SD2014-TF-B2	896802.718	624275.056	SD14TFB200FS	SED	FS	23-Apr-14	0	0.5	SW8270C	50-32-8	Benzo(a)pyrene	0.322		MG/KG	Y
SD2014-TF-B2	896802.718	624275.056	SD14TFB200FS	SED	FS	23-Apr-14	0	0.5	SW8270C	205-99-2	Benzo(b)fluoranthene	0.284		MG/KG	Y
SD2014-TF-B2	896802.718	624275.056	SD14TFB200FS	SED	FS	23-Apr-14	0	0.5	SW8270C	191-24-2	Benzo(ghi)perylene	0.258	U	MG/KG	N
SD2014-TF-B2	896802.718	624275.056	SD14TFB200FS	SED	FS	23-Apr-14	0	0.5	SW8270C	207-08-9	Benzo(k)fluoranthene	0.297		MG/KG	Y
SD2014-TF-B2	896802.718	624275.056	SD14TFB200FS	SED	FS	23-Apr-14	0	0.5	SW8270C	218-01-9	Chrysene	0.374		MG/KG	Y
SD2014-TF-B2	896802.718	624275.056	SD14TFB200FS	SED	FS	23-Apr-14	0	0.5	SW8270C	53-70-3	Dibenz(a,h)anthracene	0.258	U	MG/KG	N
SD2014-TF-B2	896802.718	624275.056	SD14TFB200FS	SED	FS	23-Apr-14	0	0.5	SW8270C	206-44-0	Fluoranthene	0.477		MG/KG	Y
SD2014-TF-B2	896802.718	624275.056	SD14TFB200FS	SED	FS	23-Apr-14	0	0.5	SW8270C	86-73-7	Fluorene	0.258	U	MG/KG	N
SD2014-TF-B2	896802.718	624275.056	SD14TFB200FS	SED	FS	23-Apr-14	0	0.5	SW8270C	193-39-5	Indeno(1,2,3-cd)pyrene	0.258	U	MG/KG	N
SD2014-TF-B2	896802.718	624275.056	SD14TFB200FS	SED	FS	23-Apr-14	0	0.5	SW8270C	91-20-3	Naphthalene		R	MG/KG	N
SD2014-TF-B2	896802.718	624275.056	SD14TFB200FS	SED	FS	23-Apr-14	0	0.5	SW8270C	85-01-8	Phenanthrene	0.258	U	MG/KG	N
SD2014-TF-B2	896802.718	624275.056	SD14TFB200FS	SED	FS	23-Apr-14	0	0.5	SW8270C	129-00-0	Pyrene	0.58		MG/KG	Y
SD2014-TF-B2	896802.718	624275.056	SD14TFB200FS	SED	FS	23-Apr-14	0	0.5	SW9010A	57-12-5	Cyanide, Total	1.03	U	MG/KG	N
SD2014-TF-B2	896802.718	624275.056	SD14TFB201FS	SED	FS	23-Apr-14	1	2	A209F	HLA0046	Percent Solids				Y
SD2014-TF-B2	896802.718	624275.056	SD14TFB201FS	SED	FS	23-Apr-14	1	2	E680	2051-24-3	Cl10-BZ#209	0.054	U	MG/KG	
SD2014-TF-B2	896802.718	624275.056	SD14TFB201FS	SED	FS	23-Apr-14	1	2	E680	25512-42-9	Dichlorobiphenyl (total)	0.0108	U	MG/KG	
SD2014-TF-B2	896802.718	624275.056	SD14TFB201FS	SED	FS	23-Apr-14	1	2	E680	28655-71-2	Heptachlorobiphenyl (total)	0.0324	U	MG/KG	
SD2014-TF-B2	896802.718	624275.056	SD14TFB201FS	SED	FS	23-Apr-14	1	2	E680	26601-64-9	Hexachlorobiphenyl (total)	0.0216	U	MG/KG	
SD2014-TF-B2	896802.718	624275.056	SD14TFB201FS	SED	FS	23-Apr-14	1	2	E680	27323-18-8	Monochlorobiphenyl (total)	0.0108	U	MG/KG	
SD2014-TF-B2	896802.718	624275.056	SD14TFB201FS	SED	FS	23-Apr-14	1	2	E680	53742-07-7	Nonachlorobiphenyl (total)	0.054	U	MG/KG	
SD2014-TF-B2	896802.718	624275.056	SD14TFB201FS	SED	FS	23-Apr-14	1	2	E680	55722-26-4	Octachlorobiphenyl (total)	0.0324	U	MG/KG	
SD2014-TF-B2	896802.718	624275.056	SD14TFB201FS	SED	FS	23-Apr-14	1	2	E680	25429-29-2	Pentachlorobiphenyl (total)	0.0216	U	MG/KG	
SD2014-TF-B2	896802.718	624275.056	SD14TFB201FS	SED	FS	23-Apr-14	1	2	E680	26914-33-0	Tetrachlorobiphenyl (total)	0.0216	U	MG/KG	
SD2014-TF-B2	896802.718	624275.056	SD14TFB201FS	SED	FS	23-Apr-14	1	2	E680	25323-68-6	Trichlorobiphenyl (total)	0.0108	U	MG/KG	
SD2014-TF-B2	896802.718	624275.056	SD14TFB201FS	SED	FS	23-Apr-14	1	2	LYDKHN	HLA0011	Total Organic Carbon	22400	J	MG/KG	Y
SD2014-TF-B2	896802.718	624275.056	SD14TFB201FS	SED	FS	23-Apr-14	1	2	SW6020	7440-36-0	Antimony	2.16	U	MG/KG	
SD2014-TF-B2	896802.718	624275.056	SD14TFB201FS	SED	FS	23-Apr-14	1	2	SW6020	7440-38-2	Arsenic	10		MG/KG	Y
SD2014-TF-B2	896802.718	624275.056	SD14TFB201FS	SED	FS	23-Apr-14	1	2	SW6020	7440-43-9	Cadmium	3.17		MG/KG	Y
SD2014-TF-B2	896802.718	624275.056	SD14TFB201FS	SED	FS	23-Apr-14	1	2	SW6020	7440-47-3	Chromium	287		MG/KG	Y
SD2014-TF-B2	896802.718	624275.056	SD14TFB201FS	SED	FS	23-Apr-14	1	2	SW6020	7440-50-8	Copper	2060		MG/KG	Y
SD2014-TF-B2	896802.718	624275.056	SD14TFB201FS	SED	FS	23-Apr-14	1	2	SW6020	HLA3024	ERM-Q (Metals)	1.60948808		NA	Y
SD2014-TF-B2	896802.718	624275.056	SD14TFB201FS	SED	FS	23-Apr-14	1	2	SW6020	7439-92-1	Lead	191		MG/KG	Y
SD2014-TF-B2	896802.718	624275.056	SD14TFB201FS	SED	FS	23-Apr-14	1	2	SW6020	7439-96-5	Manganese	375		MG/KG	Y
SD2014-TF-B2	896802.718	624275.056	SD14TFB201FS	SED	FS	23-Apr-14	1	2	SW6020	7440-02-0	Nickel	46.2		MG/KG	Y
SD2014-TF-B2	896802.718	624275.056	SD14TFB201FS	SED	FS	23-Apr-14	1	2	SW6020	7782-49-2	Selenium	2.16	U	MG/KG	
SD2014-TF-B2	896802.718	624275.056	SD14TFB201FS	SED	FS	23-Apr-14	1	2	SW6020	7440-22-4	Silver	2.16	U	MG/KG	
SD2014-TF-B2	896802.718	624275.056	SD14TFB201FS	SED	FS	23-Apr-14	1	2	SW6020	7440-28-0	Thallium	2.16	U	MG/KG	
SD2014-TF-B2	896802.718	624275.056	SD14TFB201FS	SED	FS	23-Apr-14	1	2	SW6020	7440-66-6	Zinc	793		MG/KG	Y
SD2014-TF-B2	896802.718	624275.056	SD14TFB201FS	SED	FS	23-Apr-14	1	2	SW8082	12674-11-2	Aroclor-1016	0.054	U	MG/KG	
SD2014-TF-B2	896802.718	624275.056	SD14TFB201FS	SED	FS	23-Apr-14	1	2	SW8082	11104-28-2	Aroclor-1221	0.054	U	MG/KG	

2014-2015 Sediment Analytical Data

SD2014-TF-B2	896802.718	624275.056	SD14TFB201FS	SED	FS	23-Apr-14	1	2	SW8082	11141-16-5	Aroclor-1232	0.054	U	MG/KG	
SD2014-TF-B2	896802.718	624275.056	SD14TFB201FS	SED	FS	23-Apr-14	1	2	SW8082	53469-21-9	Aroclor-1242	0.054	U	MG/KG	
SD2014-TF-B2	896802.718	624275.056	SD14TFB201FS	SED	FS	23-Apr-14	1	2	SW8082	12672-29-6	Aroclor-1248	0.054	U	MG/KG	
SD2014-TF-B2	896802.718	624275.056	SD14TFB201FS	SED	FS	23-Apr-14	1	2	SW8082	11097-69-1	Aroclor-1254	0.054	U	MG/KG	
SD2014-TF-B2	896802.718	624275.056	SD14TFB201FS	SED	FS	23-Apr-14	1	2	SW8082	11096-82-5	Aroclor-1260	0.054	U	MG/KG	
SD2014-TF-B2	896802.718	624275.056	SD14TFB201FS	SED	FS	23-Apr-14	1	2	SW8082	37324-23-5	Aroclor-1262	0.054	U	MG/KG	
SD2014-TF-B2	896802.718	624275.056	SD14TFB201FS	SED	FS	23-Apr-14	1	2	SW8082	11100-14-4	Aroclor-1268	0.054	U	MG/KG	
SD2014-TF-B2	896802.718	624275.056	SD14TFB201FS	SED	FS	23-Apr-14	1	2	SW8082	1336-36-3	PCB (total)	0.054	U	MG/KG	
SD2014-TF-B2	896802.718	624275.056	SD14TFB201FS	SED	FS	23-Apr-14	1	2	SW8270D	95-94-3	1,2,4,5-Tetrachlorobenzene	0.54	U	MG/KG	
SD2014-TF-B2	896802.718	624275.056	SD14TFB201FS	SED	FS	23-Apr-14	1	2	SW8270D	120-82-1	1,2,4-Trichlorobenzene	0.54	U	MG/KG	
SD2014-TF-B2	896802.718	624275.056	SD14TFB201FS	SED	FS	23-Apr-14	1	2	SW8270D	90-12-0	1-Methylnaphthalene	0.54	U	MG/KG	
SD2014-TF-B2	896802.718	624275.056	SD14TFB201FS	SED	FS	23-Apr-14	1	2	SW8270D	108-60-1	2,2'-Dichlorodisopropylether	0.54	U	MG/KG	
SD2014-TF-B2	896802.718	624275.056	SD14TFB201FS	SED	FS	23-Apr-14	1	2	SW8270D	95-95-4	2,4,5-Trichlorophenol	0.54	U	MG/KG	
SD2014-TF-B2	896802.718	624275.056	SD14TFB201FS	SED	FS	23-Apr-14	1	2	SW8270D	88-06-2	2,4,6-Trichlorophenol	0.54	U	MG/KG	
SD2014-TF-B2	896802.718	624275.056	SD14TFB201FS	SED	FS	23-Apr-14	1	2	SW8270D	120-83-2	2,4-Dichlorophenol	0.54	U	MG/KG	
SD2014-TF-B2	896802.718	624275.056	SD14TFB201FS	SED	FS	23-Apr-14	1	2	SW8270D	105-67-9	2,4-Dimethylphenol	0.54	U	MG/KG	
SD2014-TF-B2	896802.718	624275.056	SD14TFB201FS	SED	FS	23-Apr-14	1	2	SW8270D	51-28-5	2,4-Dinitrophenol	1.08	U	MG/KG	
SD2014-TF-B2	896802.718	624275.056	SD14TFB201FS	SED	FS	23-Apr-14	1	2	SW8270D	121-14-2	2,4-Dinitrotoluene	0.54	U	MG/KG	
SD2014-TF-B2	896802.718	624275.056	SD14TFB201FS	SED	FS	23-Apr-14	1	2	SW8270D	606-20-2	2,6-Dinitrotoluene	0.54	U	MG/KG	
SD2014-TF-B2	896802.718	624275.056	SD14TFB201FS	SED	FS	23-Apr-14	1	2	SW8270D	91-58-7	2-Chloronaphthalene	0.54	U	MG/KG	
SD2014-TF-B2	896802.718	624275.056	SD14TFB201FS	SED	FS	23-Apr-14	1	2	SW8270D	95-57-8	2-Chlorophenol	0.54	U	MG/KG	
SD2014-TF-B2	896802.718	624275.056	SD14TFB201FS	SED	FS	23-Apr-14	1	2	SW8270D	91-57-6	2-Methylnaphthalene	0.54	U	MG/KG	
SD2014-TF-B2	896802.718	624275.056	SD14TFB201FS	SED	FS	23-Apr-14	1	2	SW8270D	95-48-7	2-Methylphenol	0.54	U	MG/KG	
SD2014-TF-B2	896802.718	624275.056	SD14TFB201FS	SED	FS	23-Apr-14	1	2	SW8270D	88-74-4	2-Nitroaniline	0.54	U	MG/KG	
SD2014-TF-B2	896802.718	624275.056	SD14TFB201FS	SED	FS	23-Apr-14	1	2	SW8270D	88-75-5	2-Nitrophenol	0.54	U	MG/KG	
SD2014-TF-B2	896802.718	624275.056	SD14TFB201FS	SED	FS	23-Apr-14	1	2	SW8270D	15831-10-4	3 & 4 Methylphenol	0.54	U	MG/KG	
SD2014-TF-B2	896802.718	624275.056	SD14TFB201FS	SED	FS	23-Apr-14	1	2	SW8270D	91-94-1	3,3'-Dichlorobenzidine	0.54	U	MG/KG	
SD2014-TF-B2	896802.718	624275.056	SD14TFB201FS	SED	FS	23-Apr-14	1	2	SW8270D	99-09-2	3-Nitroaniline	0.54	U	MG/KG	
SD2014-TF-B2	896802.718	624275.056	SD14TFB201FS	SED	FS	23-Apr-14	1	2	SW8270D	534-52-1	4,6-Dinitro-2-methylphenol	1.08	U	MG/KG	
SD2014-TF-B2	896802.718	624275.056	SD14TFB201FS	SED	FS	23-Apr-14	1	2	SW8270D	101-55-3	4-Bromophenyl phenyl ether	0.54	U	MG/KG	
SD2014-TF-B2	896802.718	624275.056	SD14TFB201FS	SED	FS	23-Apr-14	1	2	SW8270D	59-50-7	4-Chloro-3-methylphenol	0.54	U	MG/KG	
SD2014-TF-B2	896802.718	624275.056	SD14TFB201FS	SED	FS	23-Apr-14	1	2	SW8270D	106-47-8	4-Chloroaniline	0.54	U	MG/KG	
SD2014-TF-B2	896802.718	624275.056	SD14TFB201FS	SED	FS	23-Apr-14	1	2	SW8270D	7005-72-3	4-Chlorophenyl phenyl ether	0.54	U	MG/KG	
SD2014-TF-B2	896802.718	624275.056	SD14TFB201FS	SED	FS	23-Apr-14	1	2	SW8270D	100-01-6	4-Nitroaniline	0.54	U	MG/KG	
SD2014-TF-B2	896802.718	624275.056	SD14TFB201FS	SED	FS	23-Apr-14	1	2	SW8270D	100-02-7	4-Nitrophenol	0.54	U	MG/KG	
SD2014-TF-B2	896802.718	624275.056	SD14TFB201FS	SED	FS	23-Apr-14	1	2	SW8270D	83-32-9	Acenaphthene	0.0216	U	MG/KG	
SD2014-TF-B2	896802.718	624275.056	SD14TFB201FS	SED	FS	23-Apr-14	1	2	SW8270D	208-96-8	Acenaphthylene	0.0292		MG/KG	Y
SD2014-TF-B2	896802.718	624275.056	SD14TFB201FS	SED	FS	23-Apr-14	1	2	SW8270D	62-53-3	Aniline	0.54	U	MG/KG	
SD2014-TF-B2	896802.718	624275.056	SD14TFB201FS	SED	FS	23-Apr-14	1	2	SW8270D	120-12-7	Anthracene	0.0216	U	MG/KG	
SD2014-TF-B2	896802.718	624275.056	SD14TFB201FS	SED	FS	23-Apr-14	1	2	SW8270D	56-55-3	Benzo(a)anthracene	0.0734		MG/KG	Y
SD2014-TF-B2	896802.718	624275.056	SD14TFB201FS	SED	FS	23-Apr-14	1	2	SW8270D	50-32-8	Benzo(a)pyrene	0.106		MG/KG	Y
SD2014-TF-B2	896802.718	624275.056	SD14TFB201FS	SED	FS	23-Apr-14	1	2	SW8270D	205-99-2	Benzo(b)fluoranthene	0.0799		MG/KG	Y
SD2014-TF-B2	896802.718	624275.056	SD14TFB201FS	SED	FS	23-Apr-14	1	2	SW8270D	191-24-2	Benzo(ghi)perylene	0.0842		MG/KG	Y
SD2014-TF-B2	896802.718	624275.056	SD14TFB201FS	SED	FS	23-Apr-14	1	2	SW8270D	207-08-9	Benzo(k)fluoranthene	0.0572		MG/KG	Y
SD2014-TF-B2	896802.718	624275.056	SD14TFB201FS	SED	FS	23-Apr-14	1	2	SW8270D	111-91-1	Bis(2-Chloroethoxy)methane	0.54	U	MG/KG	
SD2014-TF-B2	896802.718	624275.056	SD14TFB201FS	SED	FS	23-Apr-14	1	2	SW8270D	111-44-4	Bis(2-Chloroethyl)ether	0.54	U	MG/KG	
SD2014-TF-B2	896802.718	624275.056	SD14TFB201FS	SED	FS	23-Apr-14	1	2	SW8270D	117-81-7	Bis(2-Ethylhexyl)phthalate	0.54	U	MG/KG	
SD2014-TF-B2	896802.718	624275.056	SD14TFB201FS	SED	FS	23-Apr-14	1	2	SW8270D	85-68-7	Butylbenzylphthalate	0.54	U	MG/KG	
SD2014-TF-B2	896802.718	624275.056	SD14TFB201FS	SED	FS	23-Apr-14	1	2	SW8270D	86-74-8	Carbazole	0.54	U	MG/KG	
SD2014-TF-B2	896802.718	624275.056	SD14TFB201FS	SED	FS	23-Apr-14	1	2	SW8270D	218-01-9	Chrysene	0.0756		MG/KG	Y
SD2014-TF-B2	896802.718	624275.056	SD14TFB201FS	SED	FS	23-Apr-14	1	2	SW8270D	84-74-2	Di-n-butylphthalate	0.54	U	MG/KG	
SD2014-TF-B2	896802.718	624275.056	SD14TFB201FS	SED	FS	23-Apr-14	1	2	SW8270D	117-84-0	Di-n-octylphthalate	0.54	U	MG/KG	
SD2014-TF-B2	896802.718	624275.056	SD14TFB201FS	SED	FS	23-Apr-14	1	2	SW8270D	53-70-3	Dibenz(a,h)anthracene	0.0216	U	MG/KG	
SD2014-TF-B2	896802.718	624275.056	SD14TFB201FS	SED	FS	23-Apr-14	1	2	SW8270D	132-64-9	Dibenzofuran	0.54	U	MG/KG	
SD2014-TF-B2	896802.718	624275.056	SD14TFB201FS	SED	FS	23-Apr-14	1	2	SW8270D	84-66-2	Diethylphthalate	0.54	U	MG/KG	
SD2014-TF-B2	896802.718	624275.056	SD14TFB201FS	SED	FS	23-Apr-14	1	2	SW8270D	131-11-3	Dimethylphthalate	0.54	U	MG/KG	
SD2014-TF-B2	896802.718	624275.056	SD14TFB201FS	SED	FS	23-Apr-14	1	2	SW8270D	206-44-0	Fluoranthene	0.116		MG/KG	Y
SD2014-TF-B2	896802.718	624275.056	SD14TFB201FS	SED	FS	23-Apr-14	1	2	SW8270D	86-73-7	Fluorene	0.0216	U	MG/KG	
SD2014-TF-B2	896802.718	624275.056	SD14TFB201FS	SED	FS	23-Apr-14	1	2	SW8270D	118-74-1	Hexachlorobenzene	0.54	U	MG/KG	

2014-2015 Sediment Analytical Data

SD2014-TF-B2	896802.718	624275.056	SD14TFB201FS	SED	FS	23-Apr-14	1	2	SW8270D	87-68-3	Hexachlorobutadiene	0.54	U	MG/KG	
SD2014-TF-B2	896802.718	624275.056	SD14TFB201FS	SED	FS	23-Apr-14	1	2	SW8270D	77-47-4	Hexachlorocyclopentadiene	0.54	U	MG/KG	
SD2014-TF-B2	896802.718	624275.056	SD14TFB201FS	SED	FS	23-Apr-14	1	2	SW8270D	67-72-1	Hexachloroethane	0.54	U	MG/KG	
SD2014-TF-B2	896802.718	624275.056	SD14TFB201FS	SED	FS	23-Apr-14	1	2	SW8270D	193-39-5	Indeno(1,2,3-cd)pyrene	0.0626		MG/KG	Y
SD2014-TF-B2	896802.718	624275.056	SD14TFB201FS	SED	FS	23-Apr-14	1	2	SW8270D	78-59-1	Isophorone	0.54	U	MG/KG	
SD2014-TF-B2	896802.718	624275.056	SD14TFB201FS	SED	FS	23-Apr-14	1	2	SW8270D	621-64-7	N-Nitrosodi-n-propylamine	0.54	U	MG/KG	
SD2014-TF-B2	896802.718	624275.056	SD14TFB201FS	SED	FS	23-Apr-14	1	2	SW8270D	86-30-6	N-Nitrosodiphenylamine	0.54	U	MG/KG	
SD2014-TF-B2	896802.718	624275.056	SD14TFB201FS	SED	FS	23-Apr-14	1	2	SW8270D	91-20-3	Naphthalene	0.0216	U	MG/KG	
SD2014-TF-B2	896802.718	624275.056	SD14TFB201FS	SED	FS	23-Apr-14	1	2	SW8270D	98-95-3	Nitrobenzene	0.54	U	MG/KG	
SD2014-TF-B2	896802.718	624275.056	SD14TFB201FS	SED	FS	23-Apr-14	1	2	SW8270D	82-68-8	Pentachloronitrobenzene	0.54	U	MG/KG	
SD2014-TF-B2	896802.718	624275.056	SD14TFB201FS	SED	FS	23-Apr-14	1	2	SW8270D	87-86-5	Pentachlorophenol	0.54	U	MG/KG	
SD2014-TF-B2	896802.718	624275.056	SD14TFB201FS	SED	FS	23-Apr-14	1	2	SW8270D	85-01-8	Phenanthrene	0.0605		MG/KG	Y
SD2014-TF-B2	896802.718	624275.056	SD14TFB201FS	SED	FS	23-Apr-14	1	2	SW8270D	108-95-2	Phenol	0.54	U	MG/KG	
SD2014-TF-B2	896802.718	624275.056	SD14TFB201FS	SED	FS	23-Apr-14	1	2	SW8270D	129-00-0	Pyrene	0.138		MG/KG	Y
SD2014-TF-B2	896802.718	624275.056	SD14TFB201FS	SED	FS	23-Apr-14	1	2	SW8270D	110-86-1	Pyridine	0.54	UJ	MG/KG	
SD2014-TF-B2	896802.718	624275.056	SD14TFB201FS	SED	FS	23-Apr-14	1	2	SW9010A	57-12-5	Cyanide, Total	1.08	UJ	MG/KG	
SD2014-TF-B2	896802.718	624275.056	SD14TFB202FS	SED	FS	03-Apr-15	2	3	8270SIM	HLA0440	Decachlorobiphenyl (total)	0.00049	U	MG/KG	
SD2014-TF-B2	896802.718	624275.056	SD14TFB202FS	SED	FS	03-Apr-15	2	3	8270SIM	25512-42-9	Dichlorobiphenyl (total)	0.0023	U	MG/KG	
SD2014-TF-B2	896802.718	624275.056	SD14TFB202FS	SED	FS	03-Apr-15	2	3	8270SIM	28655-71-2	Heptachlorobiphenyl (total)	0.0035	U	MG/KG	
SD2014-TF-B2	896802.718	624275.056	SD14TFB202FS	SED	FS	03-Apr-15	2	3	8270SIM	26601-64-9	Hexachlorobiphenyl (total)	0.0041	U	MG/KG	
SD2014-TF-B2	896802.718	624275.056	SD14TFB202FS	SED	FS	03-Apr-15	2	3	8270SIM	27323-18-8	Monochlorobiphenyl (total)	0.00088	U	MG/KG	
SD2014-TF-B2	896802.718	624275.056	SD14TFB202FS	SED	FS	03-Apr-15	2	3	8270SIM	53742-07-7	Nonachlorobiphenyl (total)	0.00088	U	MG/KG	
SD2014-TF-B2	896802.718	624275.056	SD14TFB202FS	SED	FS	03-Apr-15	2	3	8270SIM	55722-26-4	Octachlorobiphenyl (total)	0.0023	U	MG/KG	
SD2014-TF-B2	896802.718	624275.056	SD14TFB202FS	SED	FS	03-Apr-15	2	3	8270SIM	25429-29-2	Pentachlorobiphenyl (total)	0.0045	U	MG/KG	
SD2014-TF-B2	896802.718	624275.056	SD14TFB202FS	SED	FS	03-Apr-15	2	3	8270SIM	26914-33-0	Tetrachlorobiphenyl (total)	0.0041	U	MG/KG	
SD2014-TF-B2	896802.718	624275.056	SD14TFB202FS	SED	FS	03-Apr-15	2	3	8270SIM	HLA0482	Total Homolog (PCBs)	0.029	U	MG/KG	
SD2014-TF-B2	896802.718	624275.056	SD14TFB202FS	SED	FS	03-Apr-15	2	3	8270SIM	25323-68-6	Trichlorobiphenyl (total)	0.0023	U	MG/KG	
SD2014-TF-B2	896802.718	624275.056	SD14TFB202FS	SED	FS	03-Apr-15	2	3	SW846 3rd Ed. 6020	7440-38-2	Arsenic	4.9		MG/KG	Y
SD2014-TF-B2	896802.718	624275.056	SD14TFB202FS	SED	FS	03-Apr-15	2	3	SW846 3rd Ed. 6020	7440-43-9	Cadmium	0.5	U	MG/KG	
SD2014-TF-B2	896802.718	624275.056	SD14TFB202FS	SED	FS	03-Apr-15	2	3	SW846 3rd Ed. 6020	7440-47-3	Chromium	19.6		MG/KG	Y
SD2014-TF-B2	896802.718	624275.056	SD14TFB202FS	SED	FS	03-Apr-15	2	3	SW846 3rd Ed. 6020	7440-50-8	Copper	9.09		MG/KG	Y
SD2014-TF-B2	896802.718	624275.056	SD14TFB202FS	SED	FS	03-Apr-15	2	3	SW846 3rd Ed. 6020	HLA3024	ERM-Q (Metals)	0.098510403		NA	Y
SD2014-TF-B2	896802.718	624275.056	SD14TFB202FS	SED	FS	03-Apr-15	2	3	SW846 3rd Ed. 6020	7439-92-1	Lead	6.03		MG/KG	Y
SD2014-TF-B2	896802.718	624275.056	SD14TFB202FS	SED	FS	03-Apr-15	2	3	SW846 3rd Ed. 6020	7439-97-6	Mercury	0.05	U	MG/KG	
SD2014-TF-B2	896802.718	624275.056	SD14TFB202FS	SED	FS	03-Apr-15	2	3	SW846 3rd Ed. 6020	7440-02-0	Nickel	14.9		MG/KG	Y
SD2014-TF-B2	896802.718	624275.056	SD14TFB202FS	SED	FS	03-Apr-15	2	3	SW846 3rd Ed. 6020	7440-22-4	Silver	0.5	U	MG/KG	
SD2014-TF-B2	896802.718	624275.056	SD14TFB202FS	SED	FS	03-Apr-15	2	3	SW846 3rd Ed. 6020	7440-66-6	Zinc	52.4		MG/KG	Y
SD2014-TF-B2	896802.718	624275.056	SD14TFB202FS	SED	FS	03-Apr-15	2	3	SW846 8082	12674-11-2	Aroclor-1016	0.024	U	MG/KG	
SD2014-TF-B2	896802.718	624275.056	SD14TFB202FS	SED	FS	03-Apr-15	2	3	SW846 8082	11104-28-2	Aroclor-1221	0.024	U	MG/KG	
SD2014-TF-B2	896802.718	624275.056	SD14TFB202FS	SED	FS	03-Apr-15	2	3	SW846 8082	11141-16-5	Aroclor-1232	0.024	U	MG/KG	
SD2014-TF-B2	896802.718	624275.056	SD14TFB202FS	SED	FS	03-Apr-15	2	3	SW846 8082	53469-21-9	Aroclor-1242	0.024	U	MG/KG	
SD2014-TF-B2	896802.718	624275.056	SD14TFB202FS	SED	FS	03-Apr-15	2	3	SW846 8082	12672-29-6	Aroclor-1248	0.024	U	MG/KG	
SD2014-TF-B2	896802.718	624275.056	SD14TFB202FS	SED	FS	03-Apr-15	2	3	SW846 8082	11097-69-1	Aroclor-1254	0.024	U	MG/KG	
SD2014-TF-B2	896802.718	624275.056	SD14TFB202FS	SED	FS	03-Apr-15	2	3	SW846 8082	11096-82-5	Aroclor-1260	0.024	U	MG/KG	
SD2014-TF-B2	896802.718	624275.056	SD14TFB202FS	SED	FS	03-Apr-15	2	3	SW846 8082	37324-23-5	Aroclor-1262	0.024	U	MG/KG	
SD2014-TF-B2	896802.718	624275.056	SD14TFB202FS	SED	FS	03-Apr-15	2	3	SW846 8082	11100-14-4	Aroclor-1268	0.024	U	MG/KG	
SD2014-TF-B2	896802.718	624275.056	SD14TFB202FS	SED	FS	03-Apr-15	2	3	SW846 8082	HLA0392	Total Aroclor (CALC)	0.024	U	MG/KG	
SD2014-TF-B3	896888.757	624480.76	SD14TFB300FS	SED	FS	28-Apr-14	0	0.5	A209F	HLA0046	Percent Solids	52.3		PERCENT	Y
SD2014-TF-B3	896888.757	624480.76	SD14TFB300FS	SED	FS	28-Apr-14	0	0.5	E680	2051-24-3	Cl10-BZ#209	0.0478	U	MG/KG	N
SD2014-TF-B3	896888.757	624480.76	SD14TFB300FS	SED	FS	28-Apr-14	0	0.5	E680	25512-42-9	Dichlorobiphenyl (total)	0.00956	U	MG/KG	N
SD2014-TF-B3	896888.757	624480.76	SD14TFB300FS	SED	FS	28-Apr-14	0	0.5	E680	28655-71-2	Heptachlorobiphenyl (total)	0.0287	U	MG/KG	N
SD2014-TF-B3	896888.757	624480.76	SD14TFB300FS	SED	FS	28-Apr-14	0	0.5	E680	26601-64-9	Hexachlorobiphenyl (total)	0.0191	U	MG/KG	N
SD2014-TF-B3	896888.757	624480.76	SD14TFB300FS	SED	FS	28-Apr-14	0	0.5	E680	27323-18-8	Monochlorobiphenyl (total)	0.00956	U	MG/KG	N
SD2014-TF-B3	896888.757	624480.76	SD14TFB300FS	SED	FS	28-Apr-14	0	0.5	E680	53742-07-7	Nonachlorobiphenyl (total)	0.0478	U	MG/KG	N
SD2014-TF-B3	896888.757	624480.76	SD14TFB300FS	SED	FS	28-Apr-14	0	0.5	E680	55722-26-4	Octachlorobiphenyl (total)	0.0287	U	MG/KG	N
SD2014-TF-B3	896888.757	624480.76	SD14TFB300FS	SED	FS	28-Apr-14	0	0.5	E680	25429-29-2	Pentachlorobiphenyl (total)	0.0191	U	MG/KG	N
SD2014-TF-B3	896888.757	624480.76	SD14TFB300FS	SED	FS	28-Apr-14	0	0.5	E680	26914-33-0	Tetrachlorobiphenyl (total)	0.0191	U	MG/KG	N
SD2014-TF-B3	896888.757	624480.76	SD14TFB300FS	SED	FS	28-Apr-14	0	0.5	E680	HLA0482	Total Homolog (PCBs)	0.11949	U	MG/KG	N
SD2014-TF-B3	896888.757	624480.76	SD14TFB300FS	SED	FS	28-Apr-14	0	0.5	E680	25323-68-6	Trichlorobiphenyl (total)	0.00956	U	MG/KG	N

2014-2015 Sediment Analytical Data

SD2014-TF-B3	896888.757	624480.76	SD14TFB300FS	SED	FS	28-Apr-14	0	0.5	EPA/600/M4//82/020	1332-21-4	Asbestos, Total	0.5	U	PERCENT	N
SD2014-TF-B3	896888.757	624480.76	SD14TFB300FS	SED	FS	28-Apr-14	0	0.5	LYDKHN	HLA0011	Total Organic Carbon	32600		MG/KG	Y
SD2014-TF-B3	896888.757	624480.76	SD14TFB300FS	SED	FS	28-Apr-14	0	0.5	SW6020	7440-36-0	Antimony	1.91	U	MG/KG	N
SD2014-TF-B3	896888.757	624480.76	SD14TFB300FS	SED	FS	28-Apr-14	0	0.5	SW6020	7440-38-2	Arsenic	9.96		MG/KG	Y
SD2014-TF-B3	896888.757	624480.76	SD14TFB300FS	SED	FS	28-Apr-14	0	0.5	SW6020	7440-43-9	Cadmium	2.12		MG/KG	Y
SD2014-TF-B3	896888.757	624480.76	SD14TFB300FS	SED	FS	28-Apr-14	0	0.5	SW6020	7440-47-3	Chromium	277		MG/KG	Y
SD2014-TF-B3	896888.757	624480.76	SD14TFB300FS	SED	FS	28-Apr-14	0	0.5	SW6020	7440-50-8	Copper	1130		MG/KG	Y
SD2014-TF-B3	896888.757	624480.76	SD14TFB300FS	SED	FS	28-Apr-14	0	0.5	SW6020	7439-92-1	Lead	122		MG/KG	Y
SD2014-TF-B3	896888.757	624480.76	SD14TFB300FS	SED	FS	28-Apr-14	0	0.5	SW6020	7439-96-5	Manganese	421		MG/KG	Y
SD2014-TF-B3	896888.757	624480.76	SD14TFB300FS	SED	FS	28-Apr-14	0	0.5	SW6020	7440-02-0	Nickel	46.4		MG/KG	Y
SD2014-TF-B3	896888.757	624480.76	SD14TFB300FS	SED	FS	28-Apr-14	0	0.5	SW6020	7782-49-2	Selenium	2.18		MG/KG	Y
SD2014-TF-B3	896888.757	624480.76	SD14TFB300FS	SED	FS	28-Apr-14	0	0.5	SW6020	7440-22-4	Silver	2.74		MG/KG	Y
SD2014-TF-B3	896888.757	624480.76	SD14TFB300FS	SED	FS	28-Apr-14	0	0.5	SW6020	7440-28-0	Thallium	1.91	U	MG/KG	N
SD2014-TF-B3	896888.757	624480.76	SD14TFB300FS	SED	FS	28-Apr-14	0	0.5	SW6020	7440-66-6	Zinc	493		MG/KG	Y
SD2014-TF-B3	896888.757	624480.76	SD14TFB300FS	SED	FS	28-Apr-14	0	0.5	SW7471	HLA3024	ERM-Q (Metals)	1.087348785		NA	Y
SD2014-TF-B3	896888.757	624480.76	SD14TFB300FS	SED	FS	28-Apr-14	0	0.5	SW7471	7439-97-6	Mercury	0.0631	U	MG/KG	N
SD2014-TF-B3	896888.757	624480.76	SD14TFB300FS	SED	FS	28-Apr-14	0	0.5	SW8082	12674-11-2	Aroclor-1016	0.0478	U	MG/KG	N
SD2014-TF-B3	896888.757	624480.76	SD14TFB300FS	SED	FS	28-Apr-14	0	0.5	SW8082	11104-28-2	Aroclor-1221	0.0478	U	MG/KG	N
SD2014-TF-B3	896888.757	624480.76	SD14TFB300FS	SED	FS	28-Apr-14	0	0.5	SW8082	11141-16-5	Aroclor-1232	0.0478	U	MG/KG	N
SD2014-TF-B3	896888.757	624480.76	SD14TFB300FS	SED	FS	28-Apr-14	0	0.5	SW8082	53469-21-9	Aroclor-1242	0.0478	U	MG/KG	N
SD2014-TF-B3	896888.757	624480.76	SD14TFB300FS	SED	FS	28-Apr-14	0	0.5	SW8082	12672-29-6	Aroclor-1248	0.0478	U	MG/KG	N
SD2014-TF-B3	896888.757	624480.76	SD14TFB300FS	SED	FS	28-Apr-14	0	0.5	SW8082	11097-69-1	Aroclor-1254	0.0478	U	MG/KG	N
SD2014-TF-B3	896888.757	624480.76	SD14TFB300FS	SED	FS	28-Apr-14	0	0.5	SW8082	11096-82-5	Aroclor-1260	0.0478	U	MG/KG	N
SD2014-TF-B3	896888.757	624480.76	SD14TFB300FS	SED	FS	28-Apr-14	0	0.5	SW8082	37324-23-5	Aroclor-1262	0.0478	U	MG/KG	N
SD2014-TF-B3	896888.757	624480.76	SD14TFB300FS	SED	FS	28-Apr-14	0	0.5	SW8082	11100-14-4	Aroclor-1268	0.0478	U	MG/KG	N
SD2014-TF-B3	896888.757	624480.76	SD14TFB300FS	SED	FS	28-Apr-14	0	0.5	SW8082	1336-36-3	PCB (total)	0.0478	U	MG/KG	N
SD2014-TF-B3	896888.757	624480.76	SD14TFB300FS	SED	FS	28-Apr-14	0	0.5	SW8270	95-94-3	1,2,4,5-Tetrachlorobenzene		R	MG/KG	N
SD2014-TF-B3	896888.757	624480.76	SD14TFB300FS	SED	FS	28-Apr-14	0	0.5	SW8270	120-82-1	1,2,4-Trichlorobenzene		R	MG/KG	N
SD2014-TF-B3	896888.757	624480.76	SD14TFB300FS	SED	FS	28-Apr-14	0	0.5	SW8270	90-12-0	1-Methylnaphthalene		R	MG/KG	N
SD2014-TF-B3	896888.757	624480.76	SD14TFB300FS	SED	FS	28-Apr-14	0	0.5	SW8270	108-60-1	2,2'-Dichlorodiisopropylether		R	MG/KG	N
SD2014-TF-B3	896888.757	624480.76	SD14TFB300FS	SED	FS	28-Apr-14	0	0.5	SW8270	95-95-4	2,4,5-Trichlorophenol	0.478	U	MG/KG	N
SD2014-TF-B3	896888.757	624480.76	SD14TFB300FS	SED	FS	28-Apr-14	0	0.5	SW8270	88-06-2	2,4,6-Trichlorophenol	0.478	U	MG/KG	N
SD2014-TF-B3	896888.757	624480.76	SD14TFB300FS	SED	FS	28-Apr-14	0	0.5	SW8270	120-83-2	2,4-Dichlorophenol	0.478	U	MG/KG	N
SD2014-TF-B3	896888.757	624480.76	SD14TFB300FS	SED	FS	28-Apr-14	0	0.5	SW8270	105-67-9	2,4-Dimethylphenol	0.478	U	MG/KG	N
SD2014-TF-B3	896888.757	624480.76	SD14TFB300FS	SED	FS	28-Apr-14	0	0.5	SW8270	51-28-5	2,4-Dinitrophenol	0.956	U	MG/KG	N
SD2014-TF-B3	896888.757	624480.76	SD14TFB300FS	SED	FS	28-Apr-14	0	0.5	SW8270	121-14-2	2,4-Dinitrotoluene		R	MG/KG	N
SD2014-TF-B3	896888.757	624480.76	SD14TFB300FS	SED	FS	28-Apr-14	0	0.5	SW8270	606-20-2	2,6-Dinitrotoluene		R	MG/KG	N
SD2014-TF-B3	896888.757	624480.76	SD14TFB300FS	SED	FS	28-Apr-14	0	0.5	SW8270	91-58-7	2-Chloronaphthalene		R	MG/KG	N
SD2014-TF-B3	896888.757	624480.76	SD14TFB300FS	SED	FS	28-Apr-14	0	0.5	SW8270	95-57-8	2-Chlorophenol	0.478	UJ	MG/KG	N
SD2014-TF-B3	896888.757	624480.76	SD14TFB300FS	SED	FS	28-Apr-14	0	0.5	SW8270	91-57-6	2-Methylnaphthalene		R	MG/KG	N
SD2014-TF-B3	896888.757	624480.76	SD14TFB300FS	SED	FS	28-Apr-14	0	0.5	SW8270	95-48-7	2-Methylphenol	0.478	U	MG/KG	N
SD2014-TF-B3	896888.757	624480.76	SD14TFB300FS	SED	FS	28-Apr-14	0	0.5	SW8270	88-74-4	2-Nitroaniline		R	MG/KG	N
SD2014-TF-B3	896888.757	624480.76	SD14TFB300FS	SED	FS	28-Apr-14	0	0.5	SW8270	88-75-5	2-Nitrophenol	0.478	U	MG/KG	N
SD2014-TF-B3	896888.757	624480.76	SD14TFB300FS	SED	FS	28-Apr-14	0	0.5	SW8270	15831-10-4	3 & 4 Methylphenol	0.478	U	MG/KG	N
SD2014-TF-B3	896888.757	624480.76	SD14TFB300FS	SED	FS	28-Apr-14	0	0.5	SW8270	91-94-1	3,3'-Dichlorobenzidine		R	MG/KG	N
SD2014-TF-B3	896888.757	624480.76	SD14TFB300FS	SED	FS	28-Apr-14	0	0.5	SW8270	99-09-2	3-Nitroaniline		R	MG/KG	N
SD2014-TF-B3	896888.757	624480.76	SD14TFB300FS	SED	FS	28-Apr-14	0	0.5	SW8270	534-52-1	4,6-Dinitro-2-methylphenol	0.956	U	MG/KG	N
SD2014-TF-B3	896888.757	624480.76	SD14TFB300FS	SED	FS	28-Apr-14	0	0.5	SW8270	101-55-3	4-Bromophenyl phenyl ether		R	MG/KG	N
SD2014-TF-B3	896888.757	624480.76	SD14TFB300FS	SED	FS	28-Apr-14	0	0.5	SW8270	59-50-7	4-Chloro-3-methylphenol	0.478	U	MG/KG	N
SD2014-TF-B3	896888.757	624480.76	SD14TFB300FS	SED	FS	28-Apr-14	0	0.5	SW8270	106-47-8	4-Chloroaniline		R	MG/KG	N
SD2014-TF-B3	896888.757	624480.76	SD14TFB300FS	SED	FS	28-Apr-14	0	0.5	SW8270	7005-72-3	4-Chlorophenyl phenyl ether		R	MG/KG	N
SD2014-TF-B3	896888.757	624480.76	SD14TFB300FS	SED	FS	28-Apr-14	0	0.5	SW8270	100-01-6	4-Nitroaniline		R	MG/KG	N
SD2014-TF-B3	896888.757	624480.76	SD14TFB300FS	SED	FS	28-Apr-14	0	0.5	SW8270	100-02-7	4-Nitrophenol	0.478	U	MG/KG	N
SD2014-TF-B3	896888.757	624480.76	SD14TFB300FS	SED	FS	28-Apr-14	0	0.5	SW8270	62-53-3	Aniline		R	MG/KG	N
SD2014-TF-B3	896888.757	624480.76	SD14TFB300FS	SED	FS	28-Apr-14	0	0.5	SW8270	111-91-1	Bis(2-Chloroethoxy)methane		R	MG/KG	N
SD2014-TF-B3	896888.757	624480.76	SD14TFB300FS	SED	FS	28-Apr-14	0	0.5	SW8270	111-44-4	Bis(2-Chloroethyl)ether		R	MG/KG	N
SD2014-TF-B3	896888.757	624480.76	SD14TFB300FS	SED	FS	28-Apr-14	0	0.5	SW8270	117-81-7	Bis(2-Ethylhexyl)phthalate		R	MG/KG	N
SD2014-TF-B3	896888.757	624480.76	SD14TFB300FS	SED	FS	28-Apr-14	0	0.5	SW8270	85-68-7	Butylbenzylphthalate		R	MG/KG	N
SD2014-TF-B3	896888.757	624480.76	SD14TFB300FS	SED	FS	28-Apr-14	0	0.5	SW8270	86-74-8	Carbazole		R	MG/KG	N

2014-2015 Sediment Analytical Data

SD2014-TF-B3	896888.757	624480.76	SD14TFB300FS	SED	FS	28-Apr-14	0	0.5	SW8270	84-74-2	Di-n-butylphthalate	R	MG/KG	N	
SD2014-TF-B3	896888.757	624480.76	SD14TFB300FS	SED	FS	28-Apr-14	0	0.5	SW8270	117-84-0	Di-n-octylphthalate	R	MG/KG	N	
SD2014-TF-B3	896888.757	624480.76	SD14TFB300FS	SED	FS	28-Apr-14	0	0.5	SW8270	132-64-9	Dibenzofuran	R	MG/KG	N	
SD2014-TF-B3	896888.757	624480.76	SD14TFB300FS	SED	FS	28-Apr-14	0	0.5	SW8270	84-66-2	Diethylphthalate	R	MG/KG	N	
SD2014-TF-B3	896888.757	624480.76	SD14TFB300FS	SED	FS	28-Apr-14	0	0.5	SW8270	131-11-3	Dimethylphthalate	R	MG/KG	N	
SD2014-TF-B3	896888.757	624480.76	SD14TFB300FS	SED	FS	28-Apr-14	0	0.5	SW8270	118-74-1	Hexachlorobenzene	R	MG/KG	N	
SD2014-TF-B3	896888.757	624480.76	SD14TFB300FS	SED	FS	28-Apr-14	0	0.5	SW8270	87-68-3	Hexachlorobutadiene	R	MG/KG	N	
SD2014-TF-B3	896888.757	624480.76	SD14TFB300FS	SED	FS	28-Apr-14	0	0.5	SW8270	77-47-4	Hexachlorocyclopentadiene	R	MG/KG	N	
SD2014-TF-B3	896888.757	624480.76	SD14TFB300FS	SED	FS	28-Apr-14	0	0.5	SW8270	67-72-1	Hexachloroethane	R	MG/KG	N	
SD2014-TF-B3	896888.757	624480.76	SD14TFB300FS	SED	FS	28-Apr-14	0	0.5	SW8270	78-59-1	Isophorone	R	MG/KG	N	
SD2014-TF-B3	896888.757	624480.76	SD14TFB300FS	SED	FS	28-Apr-14	0	0.5	SW8270	621-64-7	N-Nitrosodi-n-propylamine	R	MG/KG	N	
SD2014-TF-B3	896888.757	624480.76	SD14TFB300FS	SED	FS	28-Apr-14	0	0.5	SW8270	86-30-6	N-Nitrosodiphenylamine	R	MG/KG	N	
SD2014-TF-B3	896888.757	624480.76	SD14TFB300FS	SED	FS	28-Apr-14	0	0.5	SW8270	98-95-3	Nitrobenzene	R	MG/KG	N	
SD2014-TF-B3	896888.757	624480.76	SD14TFB300FS	SED	FS	28-Apr-14	0	0.5	SW8270	82-68-8	Pentachloronitrobenzene	R	MG/KG	N	
SD2014-TF-B3	896888.757	624480.76	SD14TFB300FS	SED	FS	28-Apr-14	0	0.5	SW8270	87-86-5	Pentachlorophenol	0.478	U	MG/KG	N
SD2014-TF-B3	896888.757	624480.76	SD14TFB300FS	SED	FS	28-Apr-14	0	0.5	SW8270	108-95-2	Phenol	0.478	U	MG/KG	N
SD2014-TF-B3	896888.757	624480.76	SD14TFB300FS	SED	FS	28-Apr-14	0	0.5	SW8270	110-86-1	Pyridine	R	MG/KG	N	
SD2014-TF-B3	896888.757	624480.76	SD14TFB300FS	SED	FS	28-Apr-14	0	0.5	SW8270C	83-32-9	Acenaphthene	0.0478	UJ	MG/KG	N
SD2014-TF-B3	896888.757	624480.76	SD14TFB300FS	SED	FS	28-Apr-14	0	0.5	SW8270C	208-96-8	Acenaphthylene	0.0598	J	MG/KG	Y
SD2014-TF-B3	896888.757	624480.76	SD14TFB300FS	SED	FS	28-Apr-14	0	0.5	SW8270C	120-12-7	Anthracene	0.0574		MG/KG	Y
SD2014-TF-B3	896888.757	624480.76	SD14TFB300FS	SED	FS	28-Apr-14	0	0.5	SW8270C	56-55-3	Benzo(a)anthracene	0.158		MG/KG	Y
SD2014-TF-B3	896888.757	624480.76	SD14TFB300FS	SED	FS	28-Apr-14	0	0.5	SW8270C	50-32-8	Benzo(a)pyrene	0.234		MG/KG	Y
SD2014-TF-B3	896888.757	624480.76	SD14TFB300FS	SED	FS	28-Apr-14	0	0.5	SW8270C	205-99-2	Benzo(b)fluoranthene	0.17		MG/KG	Y
SD2014-TF-B3	896888.757	624480.76	SD14TFB300FS	SED	FS	28-Apr-14	0	0.5	SW8270C	191-24-2	Benzo(ghi)perylene	0.148		MG/KG	Y
SD2014-TF-B3	896888.757	624480.76	SD14TFB300FS	SED	FS	28-Apr-14	0	0.5	SW8270C	207-08-9	Benzo(k)fluoranthene	0.208		MG/KG	Y
SD2014-TF-B3	896888.757	624480.76	SD14TFB300FS	SED	FS	28-Apr-14	0	0.5	SW8270C	218-01-9	Chrysene	0.179		MG/KG	Y
SD2014-TF-B3	896888.757	624480.76	SD14TFB300FS	SED	FS	28-Apr-14	0	0.5	SW8270C	53-70-3	Dibenz(a,h)anthracene	0.0765		MG/KG	Y
SD2014-TF-B3	896888.757	624480.76	SD14TFB300FS	SED	FS	28-Apr-14	0	0.5	SW8270C	206-44-0	Fluoranthene	0.251		MG/KG	Y
SD2014-TF-B3	896888.757	624480.76	SD14TFB300FS	SED	FS	28-Apr-14	0	0.5	SW8270C	86-73-7	Fluorene	0.0478	U	MG/KG	N
SD2014-TF-B3	896888.757	624480.76	SD14TFB300FS	SED	FS	28-Apr-14	0	0.5	SW8270C	193-39-5	Indeno(1,2,3-cd)pyrene	0.139		MG/KG	Y
SD2014-TF-B3	896888.757	624480.76	SD14TFB300FS	SED	FS	28-Apr-14	0	0.5	SW8270C	91-20-3	Naphthalene	R	MG/KG	N	
SD2014-TF-B3	896888.757	624480.76	SD14TFB300FS	SED	FS	28-Apr-14	0	0.5	SW8270C	85-01-8	Phenanthrene	0.1		MG/KG	Y
SD2014-TF-B3	896888.757	624480.76	SD14TFB300FS	SED	FS	28-Apr-14	0	0.5	SW8270C	129-00-0	Pyrene	0.265		MG/KG	Y
SD2014-TF-B3	896888.757	624480.76	SD14TFB300FS	SED	FS	28-Apr-14	0	0.5	SW9010A	57-12-5	Cyanide, Total	0.956	U	MG/KG	N
SD2014-TF-B3	896888.757	624480.76	SD14TFB301FS	SED	FS	28-Apr-14	1	2	A209F	HLA0046	Percent Solids	60.4		PERCENT	Y
SD2014-TF-B3	896888.757	624480.76	SD14TFB301FS	SED	FS	28-Apr-14	1	2	E680	2051-24-3	Cl10-BZ#209	0.0414	U	MG/KG	N
SD2014-TF-B3	896888.757	624480.76	SD14TFB301FS	SED	FS	28-Apr-14	1	2	E680	25512-42-9	Dichlorobiphenyl (total)	0.00828	U	MG/KG	N
SD2014-TF-B3	896888.757	624480.76	SD14TFB301FS	SED	FS	28-Apr-14	1	2	E680	28655-71-2	Heptachlorobiphenyl (total)	0.0248	U	MG/KG	N
SD2014-TF-B3	896888.757	624480.76	SD14TFB301FS	SED	FS	28-Apr-14	1	2	E680	26601-64-9	Hexachlorobiphenyl (total)	0.0166	U	MG/KG	N
SD2014-TF-B3	896888.757	624480.76	SD14TFB301FS	SED	FS	28-Apr-14	1	2	E680	27323-18-8	Monochlorobiphenyl (total)	0.00828	U	MG/KG	N
SD2014-TF-B3	896888.757	624480.76	SD14TFB301FS	SED	FS	28-Apr-14	1	2	E680	53742-07-7	Nonachlorobiphenyl (total)	0.0414	U	MG/KG	N
SD2014-TF-B3	896888.757	624480.76	SD14TFB301FS	SED	FS	28-Apr-14	1	2	E680	55722-26-4	Octachlorobiphenyl (total)	0.0248	U	MG/KG	N
SD2014-TF-B3	896888.757	624480.76	SD14TFB301FS	SED	FS	28-Apr-14	1	2	E680	25429-29-2	Pentachlorobiphenyl (total)	0.0166	U	MG/KG	N
SD2014-TF-B3	896888.757	624480.76	SD14TFB301FS	SED	FS	28-Apr-14	1	2	E680	26914-33-0	Tetrachlorobiphenyl (total)	0.0166	U	MG/KG	N
SD2014-TF-B3	896888.757	624480.76	SD14TFB301FS	SED	FS	28-Apr-14	1	2	E680	HLA0482	Total Homolog (PCBs)	0.10352	U	MG/KG	N
SD2014-TF-B3	896888.757	624480.76	SD14TFB301FS	SED	FS	28-Apr-14	1	2	E680	25323-68-6	Trichlorobiphenyl (total)	0.00828	U	MG/KG	N
SD2014-TF-B3	896888.757	624480.76	SD14TFB301FS	SED	FS	28-Apr-14	1	2	LYDKHN	HLA0011	Total Organic Carbon	14000	J	MG/KG	Y
SD2014-TF-B3	896888.757	624480.76	SD14TFB301FS	SED	FS	28-Apr-14	1	2	SW6020	7440-36-0	Antimony	1.66	U	MG/KG	N
SD2014-TF-B3	896888.757	624480.76	SD14TFB301FS	SED	FS	28-Apr-14	1	2	SW6020	7440-38-2	Arsenic	6.76		MG/KG	Y
SD2014-TF-B3	896888.757	624480.76	SD14TFB301FS	SED	FS	28-Apr-14	1	2	SW6020	7440-43-9	Cadmium	0.828	U	MG/KG	N
SD2014-TF-B3	896888.757	624480.76	SD14TFB301FS	SED	FS	28-Apr-14	1	2	SW6020	7440-47-3	Chromium	34.7		MG/KG	Y
SD2014-TF-B3	896888.757	624480.76	SD14TFB301FS	SED	FS	28-Apr-14	1	2	SW6020	7440-50-8	Copper	292		MG/KG	Y
SD2014-TF-B3	896888.757	624480.76	SD14TFB301FS	SED	FS	28-Apr-14	1	2	SW6020	HLA3024	ERM-Q (Metals)	0.345886343		NA	Y
SD2014-TF-B3	896888.757	624480.76	SD14TFB301FS	SED	FS	28-Apr-14	1	2	SW6020	7439-92-1	Lead	55.3		MG/KG	Y
SD2014-TF-B3	896888.757	624480.76	SD14TFB301FS	SED	FS	28-Apr-14	1	2	SW6020	7439-96-5	Manganese	254		MG/KG	Y
SD2014-TF-B3	896888.757	624480.76	SD14TFB301FS	SED	FS	28-Apr-14	1	2	SW6020	7440-02-0	Nickel	22.2		MG/KG	Y
SD2014-TF-B3	896888.757	624480.76	SD14TFB301FS	SED	FS	28-Apr-14	1	2	SW6020	7782-49-2	Selenium	1.66	U	MG/KG	N
SD2014-TF-B3	896888.757	624480.76	SD14TFB301FS	SED	FS	28-Apr-14	1	2	SW6020	7440-22-4	Silver	1.66	U	MG/KG	N
SD2014-TF-B3	896888.757	624480.76	SD14TFB301FS	SED	FS	28-Apr-14	1	2	SW6020	7440-28-0	Thallium	1.66	U	MG/KG	N

2014-2015 Sediment Analytical Data

SD2014-TF-B3	896888.757	624480.76	SD14TFB301FS	SED	FS	28-Apr-14	1	2	SW6020	7440-66-6	Zinc	223	J	MG/KG	Y
SD2014-TF-B3	896888.757	624480.76	SD14TFB301FS	SED	FS	28-Apr-14	1	2	SW8082	12674-11-2	Aroclor-1016	0.0414	U	MG/KG	N
SD2014-TF-B3	896888.757	624480.76	SD14TFB301FS	SED	FS	28-Apr-14	1	2	SW8082	11104-28-2	Aroclor-1221	0.0414	U	MG/KG	N
SD2014-TF-B3	896888.757	624480.76	SD14TFB301FS	SED	FS	28-Apr-14	1	2	SW8082	11141-16-5	Aroclor-1232	0.0414	U	MG/KG	N
SD2014-TF-B3	896888.757	624480.76	SD14TFB301FS	SED	FS	28-Apr-14	1	2	SW8082	53469-21-9	Aroclor-1242	0.0414	U	MG/KG	N
SD2014-TF-B3	896888.757	624480.76	SD14TFB301FS	SED	FS	28-Apr-14	1	2	SW8082	12672-29-6	Aroclor-1248	0.0414	U	MG/KG	N
SD2014-TF-B3	896888.757	624480.76	SD14TFB301FS	SED	FS	28-Apr-14	1	2	SW8082	11097-69-1	Aroclor-1254	0.0414	U	MG/KG	N
SD2014-TF-B3	896888.757	624480.76	SD14TFB301FS	SED	FS	28-Apr-14	1	2	SW8082	11096-82-5	Aroclor-1260	0.0414	U	MG/KG	N
SD2014-TF-B3	896888.757	624480.76	SD14TFB301FS	SED	FS	28-Apr-14	1	2	SW8082	37324-23-5	Aroclor-1262	0.0414	U	MG/KG	N
SD2014-TF-B3	896888.757	624480.76	SD14TFB301FS	SED	FS	28-Apr-14	1	2	SW8082	11100-14-4	Aroclor-1268	0.0414	U	MG/KG	N
SD2014-TF-B3	896888.757	624480.76	SD14TFB301FS	SED	FS	28-Apr-14	1	2	SW8082	1336-36-3	PCB (total)	0.0414	U	MG/KG	N
SD2014-TF-B3	896888.757	624480.76	SD14TFB301FS	SED	FS	28-Apr-14	1	2	SW8270D	95-94-3	1,2,4,5-Tetrachlorobenzene	0.414	U	MG/KG	N
SD2014-TF-B3	896888.757	624480.76	SD14TFB301FS	SED	FS	28-Apr-14	1	2	SW8270D	120-82-1	1,2,4-Trichlorobenzene	0.414	U	MG/KG	N
SD2014-TF-B3	896888.757	624480.76	SD14TFB301FS	SED	FS	28-Apr-14	1	2	SW8270D	90-12-0	1-Methylnaphthalene	0.414	U	MG/KG	N
SD2014-TF-B3	896888.757	624480.76	SD14TFB301FS	SED	FS	28-Apr-14	1	2	SW8270D	108-60-1	2,2'-Dichlorodiisopropylether	0.414	U	MG/KG	N
SD2014-TF-B3	896888.757	624480.76	SD14TFB301FS	SED	FS	28-Apr-14	1	2	SW8270D	95-95-4	2,4,5-Trichlorophenol	0.414	U	MG/KG	N
SD2014-TF-B3	896888.757	624480.76	SD14TFB301FS	SED	FS	28-Apr-14	1	2	SW8270D	88-06-2	2,4,6-Trichlorophenol	0.414	U	MG/KG	N
SD2014-TF-B3	896888.757	624480.76	SD14TFB301FS	SED	FS	28-Apr-14	1	2	SW8270D	120-83-2	2,4-Dichlorophenol	0.414	U	MG/KG	N
SD2014-TF-B3	896888.757	624480.76	SD14TFB301FS	SED	FS	28-Apr-14	1	2	SW8270D	105-67-9	2,4-Dimethylphenol	0.414	U	MG/KG	N
SD2014-TF-B3	896888.757	624480.76	SD14TFB301FS	SED	FS	28-Apr-14	1	2	SW8270D	51-28-5	2,4-Dinitrophenol	0.828	U	MG/KG	N
SD2014-TF-B3	896888.757	624480.76	SD14TFB301FS	SED	FS	28-Apr-14	1	2	SW8270D	121-14-2	2,4-Dinitrotoluene	0.414	U	MG/KG	N
SD2014-TF-B3	896888.757	624480.76	SD14TFB301FS	SED	FS	28-Apr-14	1	2	SW8270D	606-20-2	2,6-Dinitrotoluene	0.414	U	MG/KG	N
SD2014-TF-B3	896888.757	624480.76	SD14TFB301FS	SED	FS	28-Apr-14	1	2	SW8270D	91-58-7	2-Chloronaphthalene	0.414	U	MG/KG	N
SD2014-TF-B3	896888.757	624480.76	SD14TFB301FS	SED	FS	28-Apr-14	1	2	SW8270D	95-57-8	2-Chlorophenol	0.414	U	MG/KG	N
SD2014-TF-B3	896888.757	624480.76	SD14TFB301FS	SED	FS	28-Apr-14	1	2	SW8270D	91-57-6	2-Methylnaphthalene	0.414	U	MG/KG	N
SD2014-TF-B3	896888.757	624480.76	SD14TFB301FS	SED	FS	28-Apr-14	1	2	SW8270D	95-48-7	2-Methylphenol	0.414	U	MG/KG	N
SD2014-TF-B3	896888.757	624480.76	SD14TFB301FS	SED	FS	28-Apr-14	1	2	SW8270D	88-74-4	2-Nitroaniline	0.414	U	MG/KG	N
SD2014-TF-B3	896888.757	624480.76	SD14TFB301FS	SED	FS	28-Apr-14	1	2	SW8270D	88-75-5	2-Nitrophenol	0.414	U	MG/KG	N
SD2014-TF-B3	896888.757	624480.76	SD14TFB301FS	SED	FS	28-Apr-14	1	2	SW8270D	15831-10-4	3 & 4 Methylphenol	0.414	U	MG/KG	N
SD2014-TF-B3	896888.757	624480.76	SD14TFB301FS	SED	FS	28-Apr-14	1	2	SW8270D	91-94-1	3,3'-Dichlorobenzidine	0.414	U	MG/KG	N
SD2014-TF-B3	896888.757	624480.76	SD14TFB301FS	SED	FS	28-Apr-14	1	2	SW8270D	99-09-2	3-Nitroaniline	0.414	U	MG/KG	N
SD2014-TF-B3	896888.757	624480.76	SD14TFB301FS	SED	FS	28-Apr-14	1	2	SW8270D	534-52-1	4,6-Dinitro-2-methylphenol	0.828	U	MG/KG	N
SD2014-TF-B3	896888.757	624480.76	SD14TFB301FS	SED	FS	28-Apr-14	1	2	SW8270D	101-55-3	4-Bromophenyl phenyl ether	0.414	U	MG/KG	N
SD2014-TF-B3	896888.757	624480.76	SD14TFB301FS	SED	FS	28-Apr-14	1	2	SW8270D	59-50-7	4-Chloro-3-methylphenol	0.414	U	MG/KG	N
SD2014-TF-B3	896888.757	624480.76	SD14TFB301FS	SED	FS	28-Apr-14	1	2	SW8270D	106-47-8	4-Chloroaniline	0.414	U	MG/KG	N
SD2014-TF-B3	896888.757	624480.76	SD14TFB301FS	SED	FS	28-Apr-14	1	2	SW8270D	7005-72-3	4-Chlorophenyl phenyl ether	0.414	U	MG/KG	N
SD2014-TF-B3	896888.757	624480.76	SD14TFB301FS	SED	FS	28-Apr-14	1	2	SW8270D	100-01-6	4-Nitroaniline	0.414	U	MG/KG	N
SD2014-TF-B3	896888.757	624480.76	SD14TFB301FS	SED	FS	28-Apr-14	1	2	SW8270D	100-02-7	4-Nitrophenol	0.414	U	MG/KG	N
SD2014-TF-B3	896888.757	624480.76	SD14TFB301FS	SED	FS	28-Apr-14	1	2	SW8270D	83-32-9	Acenaphthene	0.00828	U	MG/KG	N
SD2014-TF-B3	896888.757	624480.76	SD14TFB301FS	SED	FS	28-Apr-14	1	2	SW8270D	208-96-8	Acenaphthylene	0.00828	U	MG/KG	N
SD2014-TF-B3	896888.757	624480.76	SD14TFB301FS	SED	FS	28-Apr-14	1	2	SW8270D	62-53-3	Aniline	0.414	U	MG/KG	N
SD2014-TF-B3	896888.757	624480.76	SD14TFB301FS	SED	FS	28-Apr-14	1	2	SW8270D	120-12-7	Anthracene	0.00828	U	MG/KG	N
SD2014-TF-B3	896888.757	624480.76	SD14TFB301FS	SED	FS	28-Apr-14	1	2	SW8270D	56-55-3	Benzo(a)anthracene	0.00952		MG/KG	Y
SD2014-TF-B3	896888.757	624480.76	SD14TFB301FS	SED	FS	28-Apr-14	1	2	SW8270D	50-32-8	Benzo(a)pyrene	0.00828	U	MG/KG	N
SD2014-TF-B3	896888.757	624480.76	SD14TFB301FS	SED	FS	28-Apr-14	1	2	SW8270D	205-99-2	Benzo(b)fluoranthene	0.00828		MG/KG	Y
SD2014-TF-B3	896888.757	624480.76	SD14TFB301FS	SED	FS	28-Apr-14	1	2	SW8270D	191-24-2	Benzo(ghi)perylene	0.00828	U	MG/KG	N
SD2014-TF-B3	896888.757	624480.76	SD14TFB301FS	SED	FS	28-Apr-14	1	2	SW8270D	207-08-9	Benzo(k)fluoranthene	0.00828	U	MG/KG	N
SD2014-TF-B3	896888.757	624480.76	SD14TFB301FS	SED	FS	28-Apr-14	1	2	SW8270D	111-91-1	Bis(2-Chloroethoxy)methane	0.414	U	MG/KG	N
SD2014-TF-B3	896888.757	624480.76	SD14TFB301FS	SED	FS	28-Apr-14	1	2	SW8270D	111-44-4	Bis(2-Chloroethyl)ether	0.414	U	MG/KG	N
SD2014-TF-B3	896888.757	624480.76	SD14TFB301FS	SED	FS	28-Apr-14	1	2	SW8270D	117-81-7	Bis(2-Ethylhexyl)phthalate	0.414	U	MG/KG	N
SD2014-TF-B3	896888.757	624480.76	SD14TFB301FS	SED	FS	28-Apr-14	1	2	SW8270D	85-68-7	Butylbenzylphthalate	0.414	U	MG/KG	N
SD2014-TF-B3	896888.757	624480.76	SD14TFB301FS	SED	FS	28-Apr-14	1	2	SW8270D	86-74-8	Carbazole	0.414	U	MG/KG	N
SD2014-TF-B3	896888.757	624480.76	SD14TFB301FS	SED	FS	28-Apr-14	1	2	SW8270D	218-01-9	Chrysene	0.00828	U	MG/KG	N
SD2014-TF-B3	896888.757	624480.76	SD14TFB301FS	SED	FS	28-Apr-14	1	2	SW8270D	84-74-2	Di-n-butylphthalate	0.414	U	MG/KG	N
SD2014-TF-B3	896888.757	624480.76	SD14TFB301FS	SED	FS	28-Apr-14	1	2	SW8270D	117-84-0	Di-n-octylphthalate	0.414	U	MG/KG	N
SD2014-TF-B3	896888.757	624480.76	SD14TFB301FS	SED	FS	28-Apr-14	1	2	SW8270D	53-70-3	Dibenz(a,h)anthracene	0.00828	U	MG/KG	N
SD2014-TF-B3	896888.757	624480.76	SD14TFB301FS	SED	FS	28-Apr-14	1	2	SW8270D	132-64-9	Dibenzofuran	0.414	U	MG/KG	N
SD2014-TF-B3	896888.757	624480.76	SD14TFB301FS	SED	FS	28-Apr-14	1	2	SW8270D	84-66-2	Diethylphthalate	0.414	U	MG/KG	N
SD2014-TF-B3	896888.757	624480.76	SD14TFB301FS	SED	FS	28-Apr-14	1	2	SW8270D	131-11-3	Dimethylphthalate	0.414	U	MG/KG	N

2014-2015 Sediment Analytical Data

SD2014-TF-B3	896888.757	624480.76	SD14TFB301FS	SED	FS	28-Apr-14	1	2	SW8270D	206-44-0	Fluoranthene	0.0112		MG/KG	Y
SD2014-TF-B3	896888.757	624480.76	SD14TFB301FS	SED	FS	28-Apr-14	1	2	SW8270D	86-73-7	Fluorene	0.00828	U	MG/KG	N
SD2014-TF-B3	896888.757	624480.76	SD14TFB301FS	SED	FS	28-Apr-14	1	2	SW8270D	118-74-1	Hexachlorobenzene	0.414	U	MG/KG	N
SD2014-TF-B3	896888.757	624480.76	SD14TFB301FS	SED	FS	28-Apr-14	1	2	SW8270D	87-68-3	Hexachlorobutadiene	0.414	U	MG/KG	N
SD2014-TF-B3	896888.757	624480.76	SD14TFB301FS	SED	FS	28-Apr-14	1	2	SW8270D	77-47-4	Hexachlorocyclopentadiene	0.414	UJ	MG/KG	N
SD2014-TF-B3	896888.757	624480.76	SD14TFB301FS	SED	FS	28-Apr-14	1	2	SW8270D	67-72-1	Hexachloroethane	0.414	U	MG/KG	N
SD2014-TF-B3	896888.757	624480.76	SD14TFB301FS	SED	FS	28-Apr-14	1	2	SW8270D	193-39-5	Indeno(1,2,3-cd)pyrene	0.00828	U	MG/KG	N
SD2014-TF-B3	896888.757	624480.76	SD14TFB301FS	SED	FS	28-Apr-14	1	2	SW8270D	78-59-1	Isophorone	0.414	U	MG/KG	N
SD2014-TF-B3	896888.757	624480.76	SD14TFB301FS	SED	FS	28-Apr-14	1	2	SW8270D	621-64-7	N-Nitrosodi-n-propylamine	0.414	U	MG/KG	N
SD2014-TF-B3	896888.757	624480.76	SD14TFB301FS	SED	FS	28-Apr-14	1	2	SW8270D	86-30-6	N-Nitrosodiphenylamine	0.414	U	MG/KG	N
SD2014-TF-B3	896888.757	624480.76	SD14TFB301FS	SED	FS	28-Apr-14	1	2	SW8270D	91-20-3	Naphthalene	0.00828	U	MG/KG	N
SD2014-TF-B3	896888.757	624480.76	SD14TFB301FS	SED	FS	28-Apr-14	1	2	SW8270D	98-95-3	Nitrobenzene	0.414	U	MG/KG	N
SD2014-TF-B3	896888.757	624480.76	SD14TFB301FS	SED	FS	28-Apr-14	1	2	SW8270D	82-68-8	Pentachloronitrobenzene	0.414	U	MG/KG	N
SD2014-TF-B3	896888.757	624480.76	SD14TFB301FS	SED	FS	28-Apr-14	1	2	SW8270D	87-86-5	Pentachlorophenol	0.414	U	MG/KG	N
SD2014-TF-B3	896888.757	624480.76	SD14TFB301FS	SED	FS	28-Apr-14	1	2	SW8270D	85-01-8	Phenanthrene	0.00828	U	MG/KG	N
SD2014-TF-B3	896888.757	624480.76	SD14TFB301FS	SED	FS	28-Apr-14	1	2	SW8270D	108-95-2	Phenol	0.414	U	MG/KG	N
SD2014-TF-B3	896888.757	624480.76	SD14TFB301FS	SED	FS	28-Apr-14	1	2	SW8270D	129-00-0	Pyrene	0.0149		MG/KG	Y
SD2014-TF-B3	896888.757	624480.76	SD14TFB301FS	SED	FS	28-Apr-14	1	2	SW8270D	110-86-1	Pyridine	0.414	U	MG/KG	N
SD2014-TF-B3	896888.757	624480.76	SD14TFB301FS	SED	FS	28-Apr-14	1	2	SW9010A	57-12-5	Cyanide, Total	0.828	UJ	MG/KG	N
SD2014-TF-B4	896977.036	624631.322	SD14TFB400FS	SED	FS	23-Apr-14	0	0.5	A209F	HLA0046	Percent Solids	44.1		PERCENT	Y
SD2014-TF-B4	896977.036	624631.322	SD14TFB400FS	SED	FS	23-Apr-14	0	0.5	E680	2051-24-3	Cl10-BZ#209	0.0567	U	MG/KG	N
SD2014-TF-B4	896977.036	624631.322	SD14TFB400FS	SED	FS	23-Apr-14	0	0.5	E680	25512-42-9	Dichlorobiphenyl (total)	0.0113	U	MG/KG	N
SD2014-TF-B4	896977.036	624631.322	SD14TFB400FS	SED	FS	23-Apr-14	0	0.5	E680	28655-71-2	Heptachlorobiphenyl (total)	0.034	U	MG/KG	N
SD2014-TF-B4	896977.036	624631.322	SD14TFB400FS	SED	FS	23-Apr-14	0	0.5	E680	26601-64-9	Hexachlorobiphenyl (total)	0.0227	U	MG/KG	N
SD2014-TF-B4	896977.036	624631.322	SD14TFB400FS	SED	FS	23-Apr-14	0	0.5	E680	27323-18-8	Monochlorobiphenyl (total)	0.0113	U	MG/KG	N
SD2014-TF-B4	896977.036	624631.322	SD14TFB400FS	SED	FS	23-Apr-14	0	0.5	E680	53742-07-7	Nonachlorobiphenyl (total)	0.0567	U	MG/KG	N
SD2014-TF-B4	896977.036	624631.322	SD14TFB400FS	SED	FS	23-Apr-14	0	0.5	E680	55722-26-4	Octachlorobiphenyl (total)	0.034	U	MG/KG	N
SD2014-TF-B4	896977.036	624631.322	SD14TFB400FS	SED	FS	23-Apr-14	0	0.5	E680	25429-29-2	Pentachlorobiphenyl (total)	0.0227	U	MG/KG	N
SD2014-TF-B4	896977.036	624631.322	SD14TFB400FS	SED	FS	23-Apr-14	0	0.5	E680	26914-33-0	Tetrachlorobiphenyl (total)	0.0227	U	MG/KG	N
SD2014-TF-B4	896977.036	624631.322	SD14TFB400FS	SED	FS	23-Apr-14	0	0.5	E680	HLA0482	Total Homolog (PCBs)	0.1417	U	MG/KG	N
SD2014-TF-B4	896977.036	624631.322	SD14TFB400FS	SED	FS	23-Apr-14	0	0.5	E680	25323-68-6	Trichlorobiphenyl (total)	0.0113	U	MG/KG	N
SD2014-TF-B4	896977.036	624631.322	SD14TFB400FS	SED	FS	23-Apr-14	0	0.5	EPA/600/M4//82/020	1332-21-4	Asbestos, Total	0.5	U	PERCENT	N
SD2014-TF-B4	896977.036	624631.322	SD14TFB400FS	SED	FS	23-Apr-14	0	0.5	LYDKHN	HLA0011	Total Organic Carbon	36000		MG/KG	Y
SD2014-TF-B4	896977.036	624631.322	SD14TFB400FS	SED	FS	23-Apr-14	0	0.5	SW6020	7440-36-0	Antimony	2.27	U	MG/KG	N
SD2014-TF-B4	896977.036	624631.322	SD14TFB400FS	SED	FS	23-Apr-14	0	0.5	SW6020	7440-38-2	Arsenic	10.4		MG/KG	Y
SD2014-TF-B4	896977.036	624631.322	SD14TFB400FS	SED	FS	23-Apr-14	0	0.5	SW6020	7440-43-9	Cadmium	2.32		MG/KG	Y
SD2014-TF-B4	896977.036	624631.322	SD14TFB400FS	SED	FS	23-Apr-14	0	0.5	SW6020	7440-47-3	Chromium	252		MG/KG	Y
SD2014-TF-B4	896977.036	624631.322	SD14TFB400FS	SED	FS	23-Apr-14	0	0.5	SW6020	7440-50-8	Copper	1200		MG/KG	Y
SD2014-TF-B4	896977.036	624631.322	SD14TFB400FS	SED	FS	23-Apr-14	0	0.5	SW6020	HLA3024	ERM-Q (Metals)	1.165786462		NA	Y
SD2014-TF-B4	896977.036	624631.322	SD14TFB400FS	SED	FS	23-Apr-14	0	0.5	SW6020	7439-92-1	Lead	151		MG/KG	Y
SD2014-TF-B4	896977.036	624631.322	SD14TFB400FS	SED	FS	23-Apr-14	0	0.5	SW6020	7439-96-5	Manganese	411		MG/KG	Y
SD2014-TF-B4	896977.036	624631.322	SD14TFB400FS	SED	FS	23-Apr-14	0	0.5	SW6020	7440-02-0	Nickel	45.1		MG/KG	Y
SD2014-TF-B4	896977.036	624631.322	SD14TFB400FS	SED	FS	23-Apr-14	0	0.5	SW6020	7782-49-2	Selenium	2.27	U	MG/KG	N
SD2014-TF-B4	896977.036	624631.322	SD14TFB400FS	SED	FS	23-Apr-14	0	0.5	SW6020	7440-22-4	Silver	3.05		MG/KG	Y
SD2014-TF-B4	896977.036	624631.322	SD14TFB400FS	SED	FS	23-Apr-14	0	0.5	SW6020	7440-28-0	Thallium	2.27	U	MG/KG	N
SD2014-TF-B4	896977.036	624631.322	SD14TFB400FS	SED	FS	23-Apr-14	0	0.5	SW6020	7440-66-6	Zinc	582		MG/KG	Y
SD2014-TF-B4	896977.036	624631.322	SD14TFB400FS	SED	FS	23-Apr-14	0	0.5	SW7471	7439-97-6	Mercury	0.0749	U	MG/KG	N
SD2014-TF-B4	896977.036	624631.322	SD14TFB400FS	SED	FS	23-Apr-14	0	0.5	SW8082	12674-11-2	Aroclor-1016	0.0567	U	MG/KG	N
SD2014-TF-B4	896977.036	624631.322	SD14TFB400FS	SED	FS	23-Apr-14	0	0.5	SW8082	11104-28-2	Aroclor-1221	0.0567	U	MG/KG	N
SD2014-TF-B4	896977.036	624631.322	SD14TFB400FS	SED	FS	23-Apr-14	0	0.5	SW8082	11141-16-5	Aroclor-1232	0.0567	U	MG/KG	N
SD2014-TF-B4	896977.036	624631.322	SD14TFB400FS	SED	FS	23-Apr-14	0	0.5	SW8082	53469-21-9	Aroclor-1242	0.0567	U	MG/KG	N
SD2014-TF-B4	896977.036	624631.322	SD14TFB400FS	SED	FS	23-Apr-14	0	0.5	SW8082	12672-29-6	Aroclor-1248	0.0567	U	MG/KG	N
SD2014-TF-B4	896977.036	624631.322	SD14TFB400FS	SED	FS	23-Apr-14	0	0.5	SW8082	11097-69-1	Aroclor-1254	0.0567	U	MG/KG	N
SD2014-TF-B4	896977.036	624631.322	SD14TFB400FS	SED	FS	23-Apr-14	0	0.5	SW8082	11096-82-5	Aroclor-1260	0.0567	U	MG/KG	N
SD2014-TF-B4	896977.036	624631.322	SD14TFB400FS	SED	FS	23-Apr-14	0	0.5	SW8082	37324-23-5	Aroclor-1262	0.0567	U	MG/KG	N
SD2014-TF-B4	896977.036	624631.322	SD14TFB400FS	SED	FS	23-Apr-14	0	0.5	SW8082	11100-14-4	Aroclor-1268	0.0567	U	MG/KG	N
SD2014-TF-B4	896977.036	624631.322	SD14TFB400FS	SED	FS	23-Apr-14	0	0.5	SW8082	1336-36-3	PCB (total)	0.0567	U	MG/KG	N
SD2014-TF-B4	896977.036	624631.322	SD14TFB400FS	SED	FS	23-Apr-14	0	0.5	SW8270	95-94-3	1,2,4,5-Tetrachlorobenzene	0.567	UJ	MG/KG	N
SD2014-TF-B4	896977.036	624631.322	SD14TFB400FS	SED	FS	23-Apr-14	0	0.5	SW8270	120-82-1	1,2,4-Trichlorobenzene	0.567	UJ	MG/KG	N

2014-2015 Sediment Analytical Data

SD2014-TF-B4	896977.036	624631.322	SD14TFB400FS	SED	FS	23-Apr-14	0	0.5	SW8270	90-12-0	1-Methylnaphthalene	0.567	UJ	MG/KG	N
SD2014-TF-B4	896977.036	624631.322	SD14TFB400FS	SED	FS	23-Apr-14	0	0.5	SW8270	108-60-1	2,2'-Dichlorodiisopropylether	0.567	UJ	MG/KG	N
SD2014-TF-B4	896977.036	624631.322	SD14TFB400FS	SED	FS	23-Apr-14	0	0.5	SW8270	95-95-4	2,4,5-Trichlorophenol	0.567	U	MG/KG	N
SD2014-TF-B4	896977.036	624631.322	SD14TFB400FS	SED	FS	23-Apr-14	0	0.5	SW8270	88-06-2	2,4,6-Trichlorophenol	0.567	U	MG/KG	N
SD2014-TF-B4	896977.036	624631.322	SD14TFB400FS	SED	FS	23-Apr-14	0	0.5	SW8270	120-83-2	2,4-Dichlorophenol	0.567	U	MG/KG	N
SD2014-TF-B4	896977.036	624631.322	SD14TFB400FS	SED	FS	23-Apr-14	0	0.5	SW8270	105-67-9	2,4-Dimethylphenol	0.567	U	MG/KG	N
SD2014-TF-B4	896977.036	624631.322	SD14TFB400FS	SED	FS	23-Apr-14	0	0.5	SW8270	51-28-5	2,4-Dinitrophenol	1.13	UJ	MG/KG	N
SD2014-TF-B4	896977.036	624631.322	SD14TFB400FS	SED	FS	23-Apr-14	0	0.5	SW8270	121-14-2	2,4-Dinitrotoluene	0.567	UJ	MG/KG	N
SD2014-TF-B4	896977.036	624631.322	SD14TFB400FS	SED	FS	23-Apr-14	0	0.5	SW8270	606-20-2	2,6-Dinitrotoluene	0.567	UJ	MG/KG	N
SD2014-TF-B4	896977.036	624631.322	SD14TFB400FS	SED	FS	23-Apr-14	0	0.5	SW8270	91-58-7	2-Chloronaphthalene	0.567	UJ	MG/KG	N
SD2014-TF-B4	896977.036	624631.322	SD14TFB400FS	SED	FS	23-Apr-14	0	0.5	SW8270	95-57-8	2-Chlorophenol	0.567	UJ	MG/KG	N
SD2014-TF-B4	896977.036	624631.322	SD14TFB400FS	SED	FS	23-Apr-14	0	0.5	SW8270	91-57-6	2-Methylnaphthalene	0.567	UJ	MG/KG	N
SD2014-TF-B4	896977.036	624631.322	SD14TFB400FS	SED	FS	23-Apr-14	0	0.5	SW8270	95-48-7	2-Methylphenol	0.567	U	MG/KG	N
SD2014-TF-B4	896977.036	624631.322	SD14TFB400FS	SED	FS	23-Apr-14	0	0.5	SW8270	88-74-4	2-Nitroaniline	0.567	UJ	MG/KG	N
SD2014-TF-B4	896977.036	624631.322	SD14TFB400FS	SED	FS	23-Apr-14	0	0.5	SW8270	88-75-5	2-Nitrophenol	0.567	U	MG/KG	N
SD2014-TF-B4	896977.036	624631.322	SD14TFB400FS	SED	FS	23-Apr-14	0	0.5	SW8270	15831-10-4	3 & 4 Methylphenol	0.567	U	MG/KG	N
SD2014-TF-B4	896977.036	624631.322	SD14TFB400FS	SED	FS	23-Apr-14	0	0.5	SW8270	91-94-1	3,3'-Dichlorobenzidine	0.567	UJ	MG/KG	N
SD2014-TF-B4	896977.036	624631.322	SD14TFB400FS	SED	FS	23-Apr-14	0	0.5	SW8270	99-09-2	3-Nitroaniline	0.567	UJ	MG/KG	N
SD2014-TF-B4	896977.036	624631.322	SD14TFB400FS	SED	FS	23-Apr-14	0	0.5	SW8270	534-52-1	4,6-Dinitro-2-methylphenol	1.13	U	MG/KG	N
SD2014-TF-B4	896977.036	624631.322	SD14TFB400FS	SED	FS	23-Apr-14	0	0.5	SW8270	101-55-3	4-Bromophenyl phenyl ether	0.567	UJ	MG/KG	N
SD2014-TF-B4	896977.036	624631.322	SD14TFB400FS	SED	FS	23-Apr-14	0	0.5	SW8270	59-50-7	4-Chloro-3-methylphenol	0.567	U	MG/KG	N
SD2014-TF-B4	896977.036	624631.322	SD14TFB400FS	SED	FS	23-Apr-14	0	0.5	SW8270	106-47-8	4-Chloroaniline	0.567	UJ	MG/KG	N
SD2014-TF-B4	896977.036	624631.322	SD14TFB400FS	SED	FS	23-Apr-14	0	0.5	SW8270	7005-72-3	4-Chlorophenyl phenyl ether	0.567	UJ	MG/KG	N
SD2014-TF-B4	896977.036	624631.322	SD14TFB400FS	SED	FS	23-Apr-14	0	0.5	SW8270	100-01-6	4-Nitroaniline	0.567	UJ	MG/KG	N
SD2014-TF-B4	896977.036	624631.322	SD14TFB400FS	SED	FS	23-Apr-14	0	0.5	SW8270	100-02-7	4-Nitrophenol	0.567	U	MG/KG	N
SD2014-TF-B4	896977.036	624631.322	SD14TFB400FS	SED	FS	23-Apr-14	0	0.5	SW8270	62-53-3	Aniline	0.567	UJ	MG/KG	N
SD2014-TF-B4	896977.036	624631.322	SD14TFB400FS	SED	FS	23-Apr-14	0	0.5	SW8270	111-91-1	Bis(2-Chloroethoxy)methane	0.567	UJ	MG/KG	N
SD2014-TF-B4	896977.036	624631.322	SD14TFB400FS	SED	FS	23-Apr-14	0	0.5	SW8270	111-44-4	Bis(2-Chloroethyl)ether	0.567	UJ	MG/KG	N
SD2014-TF-B4	896977.036	624631.322	SD14TFB400FS	SED	FS	23-Apr-14	0	0.5	SW8270	117-81-7	Bis(2-Ethylhexyl)phthalate	0.567	UJ	MG/KG	N
SD2014-TF-B4	896977.036	624631.322	SD14TFB400FS	SED	FS	23-Apr-14	0	0.5	SW8270	85-68-7	Butylbenzylphthalate	0.567	UJ	MG/KG	N
SD2014-TF-B4	896977.036	624631.322	SD14TFB400FS	SED	FS	23-Apr-14	0	0.5	SW8270	86-74-8	Carbazole	0.567	UJ	MG/KG	N
SD2014-TF-B4	896977.036	624631.322	SD14TFB400FS	SED	FS	23-Apr-14	0	0.5	SW8270	84-74-2	Di-n-butylphthalate	0.567	UJ	MG/KG	N
SD2014-TF-B4	896977.036	624631.322	SD14TFB400FS	SED	FS	23-Apr-14	0	0.5	SW8270	117-84-0	Di-n-octylphthalate	0.567	UJ	MG/KG	N
SD2014-TF-B4	896977.036	624631.322	SD14TFB400FS	SED	FS	23-Apr-14	0	0.5	SW8270	132-64-9	Dibenzofuran	0.567	UJ	MG/KG	N
SD2014-TF-B4	896977.036	624631.322	SD14TFB400FS	SED	FS	23-Apr-14	0	0.5	SW8270	84-66-2	Diethylphthalate	0.567	UJ	MG/KG	N
SD2014-TF-B4	896977.036	624631.322	SD14TFB400FS	SED	FS	23-Apr-14	0	0.5	SW8270	131-11-3	Dimethylphthalate	0.567	UJ	MG/KG	N
SD2014-TF-B4	896977.036	624631.322	SD14TFB400FS	SED	FS	23-Apr-14	0	0.5	SW8270	118-74-1	Hexachlorobenzene	0.567	UJ	MG/KG	N
SD2014-TF-B4	896977.036	624631.322	SD14TFB400FS	SED	FS	23-Apr-14	0	0.5	SW8270	87-68-3	Hexachlorobutadiene	0.567	UJ	MG/KG	N
SD2014-TF-B4	896977.036	624631.322	SD14TFB400FS	SED	FS	23-Apr-14	0	0.5	SW8270	77-47-4	Hexachlorocyclopentadiene	0.567	UJ	MG/KG	N
SD2014-TF-B4	896977.036	624631.322	SD14TFB400FS	SED	FS	23-Apr-14	0	0.5	SW8270	67-72-1	Hexachloroethane		R	MG/KG	N
SD2014-TF-B4	896977.036	624631.322	SD14TFB400FS	SED	FS	23-Apr-14	0	0.5	SW8270	78-59-1	Isophorone	0.567	UJ	MG/KG	N
SD2014-TF-B4	896977.036	624631.322	SD14TFB400FS	SED	FS	23-Apr-14	0	0.5	SW8270	621-64-7	N-Nitrosodi-n-propylamine	0.567	UJ	MG/KG	N
SD2014-TF-B4	896977.036	624631.322	SD14TFB400FS	SED	FS	23-Apr-14	0	0.5	SW8270	86-30-6	N-Nitrosodiphenylamine	0.567	UJ	MG/KG	N
SD2014-TF-B4	896977.036	624631.322	SD14TFB400FS	SED	FS	23-Apr-14	0	0.5	SW8270	98-95-3	Nitrobenzene	0.567	UJ	MG/KG	N
SD2014-TF-B4	896977.036	624631.322	SD14TFB400FS	SED	FS	23-Apr-14	0	0.5	SW8270	82-68-8	Pentachloronitrobenzene	0.567	UJ	MG/KG	N
SD2014-TF-B4	896977.036	624631.322	SD14TFB400FS	SED	FS	23-Apr-14	0	0.5	SW8270	87-86-5	Pentachlorophenol	0.567	U	MG/KG	N
SD2014-TF-B4	896977.036	624631.322	SD14TFB400FS	SED	FS	23-Apr-14	0	0.5	SW8270	108-95-2	Phenol	0.567	U	MG/KG	N
SD2014-TF-B4	896977.036	624631.322	SD14TFB400FS	SED	FS	23-Apr-14	0	0.5	SW8270	110-86-1	Pyridine		R	MG/KG	N
SD2014-TF-B4	896977.036	624631.322	SD14TFB400FS	SED	FS	23-Apr-14	0	0.5	SW8270C	83-32-9	Acenaphthene	0.113	UJ	MG/KG	N
SD2014-TF-B4	896977.036	624631.322	SD14TFB400FS	SED	FS	23-Apr-14	0	0.5	SW8270C	208-96-8	Acenaphthylene	0.113	UJ	MG/KG	N
SD2014-TF-B4	896977.036	624631.322	SD14TFB400FS	SED	FS	23-Apr-14	0	0.5	SW8270C	120-12-7	Anthracene	0.113	U	MG/KG	N
SD2014-TF-B4	896977.036	624631.322	SD14TFB400FS	SED	FS	23-Apr-14	0	0.5	SW8270C	56-55-3	Benzo(a)anthracene	0.147		MG/KG	Y
SD2014-TF-B4	896977.036	624631.322	SD14TFB400FS	SED	FS	23-Apr-14	0	0.5	SW8270C	50-32-8	Benzo(a)pyrene	0.153		MG/KG	Y
SD2014-TF-B4	896977.036	624631.322	SD14TFB400FS	SED	FS	23-Apr-14	0	0.5	SW8270C	205-99-2	Benzo(b)fluoranthene	0.113	U	MG/KG	N
SD2014-TF-B4	896977.036	624631.322	SD14TFB400FS	SED	FS	23-Apr-14	0	0.5	SW8270C	191-24-2	Benzo(ghi)perylene	0.113	U	MG/KG	N
SD2014-TF-B4	896977.036	624631.322	SD14TFB400FS	SED	FS	23-Apr-14	0	0.5	SW8270C	207-08-9	Benzo(k)fluoranthene	0.159		MG/KG	Y
SD2014-TF-B4	896977.036	624631.322	SD14TFB400FS	SED	FS	23-Apr-14	0	0.5	SW8270C	218-01-9	Chrysene	0.147		MG/KG	Y
SD2014-TF-B4	896977.036	624631.322	SD14TFB400FS	SED	FS	23-Apr-14	0	0.5	SW8270C	53-70-3	Dibenz(a,h)anthracene	0.113	U	MG/KG	N
SD2014-TF-B4	896977.036	624631.322	SD14TFB400FS	SED	FS	23-Apr-14	0	0.5	SW8270C	206-44-0	Fluoranthene	0.165		MG/KG	Y

2014-2015 Sediment Analytical Data

SD2014-TF-B4	896977.036	624631.322	SD14TFB400FS	SED	FS	23-Apr-14	0	0.5	SW8270C	86-73-7	Fluorene	0.113	U	MG/KG	N
SD2014-TF-B4	896977.036	624631.322	SD14TFB400FS	SED	FS	23-Apr-14	0	0.5	SW8270C	193-39-5	Indeno(1,2,3-cd)pyrene	0.113	U	MG/KG	N
SD2014-TF-B4	896977.036	624631.322	SD14TFB400FS	SED	FS	23-Apr-14	0	0.5	SW8270C	91-20-3	Naphthalene		R	MG/KG	N
SD2014-TF-B4	896977.036	624631.322	SD14TFB400FS	SED	FS	23-Apr-14	0	0.5	SW8270C	85-01-8	Phenanthrene	0.113	U	MG/KG	N
SD2014-TF-B4	896977.036	624631.322	SD14TFB400FS	SED	FS	23-Apr-14	0	0.5	SW8270C	129-00-0	Pyrene	0.233		MG/KG	Y
SD2014-TF-B4	896977.036	624631.322	SD14TFB400FS	SED	FS	23-Apr-14	0	0.5	SW9010A	57-12-5	Cyanide, Total	1.13	U	MG/KG	N
SD2014-TF-B4	896977.036	624631.322	SD14TFB401FS	SED	FS	23-Apr-14	1	2	A209F	HLA0046	Percent Solids	60.4		PERCENT	Y
SD2014-TF-B4	896977.036	624631.322	SD14TFB401FS	SED	FS	23-Apr-14	1	2	E680	2051-24-3	Cl10-BZ#209	0.0414	U	MG/KG	N
SD2014-TF-B4	896977.036	624631.322	SD14TFB401FS	SED	FS	23-Apr-14	1	2	E680	25512-42-9	Dichlorobiphenyl (total)	0.00828	U	MG/KG	N
SD2014-TF-B4	896977.036	624631.322	SD14TFB401FS	SED	FS	23-Apr-14	1	2	E680	28655-71-2	Heptachlorobiphenyl (total)	0.0249	U	MG/KG	N
SD2014-TF-B4	896977.036	624631.322	SD14TFB401FS	SED	FS	23-Apr-14	1	2	E680	26601-64-9	Hexachlorobiphenyl (total)	0.0166	U	MG/KG	N
SD2014-TF-B4	896977.036	624631.322	SD14TFB401FS	SED	FS	23-Apr-14	1	2	E680	27323-18-8	Monochlorobiphenyl (total)	0.00828	U	MG/KG	N
SD2014-TF-B4	896977.036	624631.322	SD14TFB401FS	SED	FS	23-Apr-14	1	2	E680	53742-07-7	Nonachlorobiphenyl (total)	0.0414	U	MG/KG	N
SD2014-TF-B4	896977.036	624631.322	SD14TFB401FS	SED	FS	23-Apr-14	1	2	E680	55722-26-4	Octachlorobiphenyl (total)	0.0249	U	MG/KG	N
SD2014-TF-B4	896977.036	624631.322	SD14TFB401FS	SED	FS	23-Apr-14	1	2	E680	25429-29-2	Pentachlorobiphenyl (total)	0.0166	U	MG/KG	N
SD2014-TF-B4	896977.036	624631.322	SD14TFB401FS	SED	FS	23-Apr-14	1	2	E680	26914-33-0	Tetrachlorobiphenyl (total)	0.0166	U	MG/KG	N
SD2014-TF-B4	896977.036	624631.322	SD14TFB401FS	SED	FS	23-Apr-14	1	2	E680	HLA0482	Total Homolog (PCBs)	0.10362	U	MG/KG	N
SD2014-TF-B4	896977.036	624631.322	SD14TFB401FS	SED	FS	23-Apr-14	1	2	E680	25323-68-6	Trichlorobiphenyl (total)	0.00828	U	MG/KG	N
SD2014-TF-B4	896977.036	624631.322	SD14TFB401FS	SED	FS	23-Apr-14	1	2	LYDKHN	HLA0011	Total Organic Carbon	15700	J	MG/KG	Y
SD2014-TF-B4	896977.036	624631.322	SD14TFB401FS	SED	FS	23-Apr-14	1	2	SW6020	7440-36-0	Antimony	1.66	U	MG/KG	N
SD2014-TF-B4	896977.036	624631.322	SD14TFB401FS	SED	FS	23-Apr-14	1	2	SW6020	7440-38-2	Arsenic	5.51		MG/KG	Y
SD2014-TF-B4	896977.036	624631.322	SD14TFB401FS	SED	FS	23-Apr-14	1	2	SW6020	7440-43-9	Cadmium	0.828	U	MG/KG	N
SD2014-TF-B4	896977.036	624631.322	SD14TFB401FS	SED	FS	23-Apr-14	1	2	SW6020	7440-47-3	Chromium	36.5		MG/KG	Y
SD2014-TF-B4	896977.036	624631.322	SD14TFB401FS	SED	FS	23-Apr-14	1	2	SW6020	7440-50-8	Copper	294		MG/KG	Y
SD2014-TF-B4	896977.036	624631.322	SD14TFB401FS	SED	FS	23-Apr-14	1	2	SW6020	HLA3024	ERM-Q (Metals)	0.356205723		NA	Y
SD2014-TF-B4	896977.036	624631.322	SD14TFB401FS	SED	FS	23-Apr-14	1	2	SW6020	7439-92-1	Lead	59.4		MG/KG	Y
SD2014-TF-B4	896977.036	624631.322	SD14TFB401FS	SED	FS	23-Apr-14	1	2	SW6020	7439-96-5	Manganese	311		MG/KG	Y
SD2014-TF-B4	896977.036	624631.322	SD14TFB401FS	SED	FS	23-Apr-14	1	2	SW6020	7440-02-0	Nickel	25.4		MG/KG	Y
SD2014-TF-B4	896977.036	624631.322	SD14TFB401FS	SED	FS	23-Apr-14	1	2	SW6020	7782-49-2	Selenium	1.66	U	MG/KG	N
SD2014-TF-B4	896977.036	624631.322	SD14TFB401FS	SED	FS	23-Apr-14	1	2	SW6020	7440-22-4	Silver	1.66	U	MG/KG	N
SD2014-TF-B4	896977.036	624631.322	SD14TFB401FS	SED	FS	23-Apr-14	1	2	SW6020	7440-28-0	Thallium	1.66	U	MG/KG	N
SD2014-TF-B4	896977.036	624631.322	SD14TFB401FS	SED	FS	23-Apr-14	1	2	SW6020	7440-66-6	Zinc	226		MG/KG	Y
SD2014-TF-B4	896977.036	624631.322	SD14TFB401FS	SED	FS	23-Apr-14	1	2	SW8082	12674-11-2	Aroclor-1016	0.0414	UJ	MG/KG	N
SD2014-TF-B4	896977.036	624631.322	SD14TFB401FS	SED	FS	23-Apr-14	1	2	SW8082	11104-28-2	Aroclor-1221	0.0414	UJ	MG/KG	N
SD2014-TF-B4	896977.036	624631.322	SD14TFB401FS	SED	FS	23-Apr-14	1	2	SW8082	11141-16-5	Aroclor-1232	0.0414	UJ	MG/KG	N
SD2014-TF-B4	896977.036	624631.322	SD14TFB401FS	SED	FS	23-Apr-14	1	2	SW8082	53469-21-9	Aroclor-1242	0.0414	UJ	MG/KG	N
SD2014-TF-B4	896977.036	624631.322	SD14TFB401FS	SED	FS	23-Apr-14	1	2	SW8082	12672-29-6	Aroclor-1248	0.0414	UJ	MG/KG	N
SD2014-TF-B4	896977.036	624631.322	SD14TFB401FS	SED	FS	23-Apr-14	1	2	SW8082	11097-69-1	Aroclor-1254	0.0414	UJ	MG/KG	N
SD2014-TF-B4	896977.036	624631.322	SD14TFB401FS	SED	FS	23-Apr-14	1	2	SW8082	11096-82-5	Aroclor-1260	0.0414	UJ	MG/KG	N
SD2014-TF-B4	896977.036	624631.322	SD14TFB401FS	SED	FS	23-Apr-14	1	2	SW8082	37324-23-5	Aroclor-1262	0.0414	UJ	MG/KG	N
SD2014-TF-B4	896977.036	624631.322	SD14TFB401FS	SED	FS	23-Apr-14	1	2	SW8082	11100-14-4	Aroclor-1268	0.0414	UJ	MG/KG	N
SD2014-TF-B4	896977.036	624631.322	SD14TFB401FS	SED	FS	23-Apr-14	1	2	SW8082	1336-36-3	PCB (total)	0.0414	UJ	MG/KG	N
SD2014-TF-B4	896977.036	624631.322	SD14TFB401FS	SED	FS	23-Apr-14	1	2	SW8270D	95-94-3	1,2,4,5-Tetrachlorobenzene	0.414	UJ	MG/KG	N
SD2014-TF-B4	896977.036	624631.322	SD14TFB401FS	SED	FS	23-Apr-14	1	2	SW8270D	120-82-1	1,2,4-Trichlorobenzene	0.414	UJ	MG/KG	N
SD2014-TF-B4	896977.036	624631.322	SD14TFB401FS	SED	FS	23-Apr-14	1	2	SW8270D	90-12-0	1-Methylnaphthalene	0.414	UJ	MG/KG	N
SD2014-TF-B4	896977.036	624631.322	SD14TFB401FS	SED	FS	23-Apr-14	1	2	SW8270D	108-60-1	2,2'-Dichlorodiiisopropylether	0.414	UJ	MG/KG	N
SD2014-TF-B4	896977.036	624631.322	SD14TFB401FS	SED	FS	23-Apr-14	1	2	SW8270D	95-95-4	2,4,5-Trichlorophenol	0.414	U	MG/KG	N
SD2014-TF-B4	896977.036	624631.322	SD14TFB401FS	SED	FS	23-Apr-14	1	2	SW8270D	88-06-2	2,4,6-Trichlorophenol	0.414	U	MG/KG	N
SD2014-TF-B4	896977.036	624631.322	SD14TFB401FS	SED	FS	23-Apr-14	1	2	SW8270D	120-83-2	2,4-Dichlorophenol	0.414	U	MG/KG	N
SD2014-TF-B4	896977.036	624631.322	SD14TFB401FS	SED	FS	23-Apr-14	1	2	SW8270D	105-67-9	2,4-Dimethylphenol	0.414	U	MG/KG	N
SD2014-TF-B4	896977.036	624631.322	SD14TFB401FS	SED	FS	23-Apr-14	1	2	SW8270D	51-28-5	2,4-Dinitrophenol	0.828	UJ	MG/KG	N
SD2014-TF-B4	896977.036	624631.322	SD14TFB401FS	SED	FS	23-Apr-14	1	2	SW8270D	121-14-2	2,4-Dinitrotoluene	0.414	UJ	MG/KG	N
SD2014-TF-B4	896977.036	624631.322	SD14TFB401FS	SED	FS	23-Apr-14	1	2	SW8270D	606-20-2	2,6-Dinitrotoluene	0.414	UJ	MG/KG	N
SD2014-TF-B4	896977.036	624631.322	SD14TFB401FS	SED	FS	23-Apr-14	1	2	SW8270D	91-58-7	2-Chloronaphthalene	0.414	UJ	MG/KG	N
SD2014-TF-B4	896977.036	624631.322	SD14TFB401FS	SED	FS	23-Apr-14	1	2	SW8270D	95-57-8	2-Chlorophenol	0.414	U	MG/KG	N
SD2014-TF-B4	896977.036	624631.322	SD14TFB401FS	SED	FS	23-Apr-14	1	2	SW8270D	91-57-6	2-Methylnaphthalene	0.414	UJ	MG/KG	N
SD2014-TF-B4	896977.036	624631.322	SD14TFB401FS	SED	FS	23-Apr-14	1	2	SW8270D	95-48-7	2-Methylphenol	0.414	U	MG/KG	N
SD2014-TF-B4	896977.036	624631.322	SD14TFB401FS	SED	FS	23-Apr-14	1	2	SW8270D	88-74-4	2-Nitroaniline	0.414	UJ	MG/KG	N
SD2014-TF-B4	896977.036	624631.322	SD14TFB401FS	SED	FS	23-Apr-14	1	2	SW8270D	88-75-5	2-Nitrophenol	0.414	U	MG/KG	N

2014-2015 Sediment Analytical Data

SD2014-TF-B4	896977.036	624631.322	SD14TFB401FS	SED	FS	23-Apr-14	1	2	SW8270D	15831-10-4	3 & 4 Methylphenol	0.414	U	MG/KG	N
SD2014-TF-B4	896977.036	624631.322	SD14TFB401FS	SED	FS	23-Apr-14	1	2	SW8270D	91-94-1	3,3'-Dichlorobenzidine	0.414	UJ	MG/KG	N
SD2014-TF-B4	896977.036	624631.322	SD14TFB401FS	SED	FS	23-Apr-14	1	2	SW8270D	99-09-2	3-Nitroaniline	0.414	UJ	MG/KG	N
SD2014-TF-B4	896977.036	624631.322	SD14TFB401FS	SED	FS	23-Apr-14	1	2	SW8270D	534-52-1	4,6-Dinitro-2-methylphenol	0.828	U	MG/KG	N
SD2014-TF-B4	896977.036	624631.322	SD14TFB401FS	SED	FS	23-Apr-14	1	2	SW8270D	101-55-3	4-Bromophenyl phenyl ether	0.414	UJ	MG/KG	N
SD2014-TF-B4	896977.036	624631.322	SD14TFB401FS	SED	FS	23-Apr-14	1	2	SW8270D	59-50-7	4-Chloro-3-methylphenol	0.414	U	MG/KG	N
SD2014-TF-B4	896977.036	624631.322	SD14TFB401FS	SED	FS	23-Apr-14	1	2	SW8270D	106-47-8	4-Chloroaniline	0.414	UJ	MG/KG	N
SD2014-TF-B4	896977.036	624631.322	SD14TFB401FS	SED	FS	23-Apr-14	1	2	SW8270D	7005-72-3	4-Chlorophenyl phenyl ether	0.414	UJ	MG/KG	N
SD2014-TF-B4	896977.036	624631.322	SD14TFB401FS	SED	FS	23-Apr-14	1	2	SW8270D	100-01-6	4-Nitroaniline	0.414	UJ	MG/KG	N
SD2014-TF-B4	896977.036	624631.322	SD14TFB401FS	SED	FS	23-Apr-14	1	2	SW8270D	100-02-7	4-Nitrophenol	0.414	U	MG/KG	N
SD2014-TF-B4	896977.036	624631.322	SD14TFB401FS	SED	FS	23-Apr-14	1	2	SW8270D	83-32-9	Acenaphthene	0.00828	U	MG/KG	N
SD2014-TF-B4	896977.036	624631.322	SD14TFB401FS	SED	FS	23-Apr-14	1	2	SW8270D	208-96-8	Acenaphthylene	0.00828	U	MG/KG	N
SD2014-TF-B4	896977.036	624631.322	SD14TFB401FS	SED	FS	23-Apr-14	1	2	SW8270D	62-53-3	Aniline	0.414	UJ	MG/KG	N
SD2014-TF-B4	896977.036	624631.322	SD14TFB401FS	SED	FS	23-Apr-14	1	2	SW8270D	120-12-7	Anthracene	0.00828	U	MG/KG	N
SD2014-TF-B4	896977.036	624631.322	SD14TFB401FS	SED	FS	23-Apr-14	1	2	SW8270D	56-55-3	Benzo(a)anthracene	0.0108		MG/KG	Y
SD2014-TF-B4	896977.036	624631.322	SD14TFB401FS	SED	FS	23-Apr-14	1	2	SW8270D	50-32-8	Benzo(a)pyrene	0.0104		MG/KG	Y
SD2014-TF-B4	896977.036	624631.322	SD14TFB401FS	SED	FS	23-Apr-14	1	2	SW8270D	205-99-2	Benzo(b)fluoranthene	0.0116		MG/KG	Y
SD2014-TF-B4	896977.036	624631.322	SD14TFB401FS	SED	FS	23-Apr-14	1	2	SW8270D	191-24-2	Benzo(ghi)perylene	0.00828	U	MG/KG	N
SD2014-TF-B4	896977.036	624631.322	SD14TFB401FS	SED	FS	23-Apr-14	1	2	SW8270D	207-08-9	Benzo(k)fluoranthene	0.00828		MG/KG	Y
SD2014-TF-B4	896977.036	624631.322	SD14TFB401FS	SED	FS	23-Apr-14	1	2	SW8270D	111-91-1	Bis(2-Chloroethoxy)methane	0.414	UJ	MG/KG	N
SD2014-TF-B4	896977.036	624631.322	SD14TFB401FS	SED	FS	23-Apr-14	1	2	SW8270D	111-44-4	Bis(2-Chloroethyl)ether	0.414	UJ	MG/KG	N
SD2014-TF-B4	896977.036	624631.322	SD14TFB401FS	SED	FS	23-Apr-14	1	2	SW8270D	117-81-7	Bis(2-Ethylhexyl)phthalate	0.414	UJ	MG/KG	N
SD2014-TF-B4	896977.036	624631.322	SD14TFB401FS	SED	FS	23-Apr-14	1	2	SW8270D	85-68-7	Butylbenzylphthalate	0.414	UJ	MG/KG	N
SD2014-TF-B4	896977.036	624631.322	SD14TFB401FS	SED	FS	23-Apr-14	1	2	SW8270D	86-74-8	Carbazole	0.414	UJ	MG/KG	N
SD2014-TF-B4	896977.036	624631.322	SD14TFB401FS	SED	FS	23-Apr-14	1	2	SW8270D	218-01-9	Chrysene	0.00828	U	MG/KG	N
SD2014-TF-B4	896977.036	624631.322	SD14TFB401FS	SED	FS	23-Apr-14	1	2	SW8270D	84-74-2	Di-n-butylphthalate	0.414	UJ	MG/KG	N
SD2014-TF-B4	896977.036	624631.322	SD14TFB401FS	SED	FS	23-Apr-14	1	2	SW8270D	117-84-0	Di-n-octylphthalate	0.414	UJ	MG/KG	N
SD2014-TF-B4	896977.036	624631.322	SD14TFB401FS	SED	FS	23-Apr-14	1	2	SW8270D	53-70-3	Dibenz(a,h)anthracene	0.00828	U	MG/KG	N
SD2014-TF-B4	896977.036	624631.322	SD14TFB401FS	SED	FS	23-Apr-14	1	2	SW8270D	132-64-9	Dibenzofuran	0.414	UJ	MG/KG	N
SD2014-TF-B4	896977.036	624631.322	SD14TFB401FS	SED	FS	23-Apr-14	1	2	SW8270D	84-66-2	Diethylphthalate	0.414	UJ	MG/KG	N
SD2014-TF-B4	896977.036	624631.322	SD14TFB401FS	SED	FS	23-Apr-14	1	2	SW8270D	131-11-3	Dimethylphthalate	0.414	UJ	MG/KG	N
SD2014-TF-B4	896977.036	624631.322	SD14TFB401FS	SED	FS	23-Apr-14	1	2	SW8270D	206-44-0	Fluoranthene	0.0112		MG/KG	Y
SD2014-TF-B4	896977.036	624631.322	SD14TFB401FS	SED	FS	23-Apr-14	1	2	SW8270D	86-73-7	Fluorene	0.00828	U	MG/KG	N
SD2014-TF-B4	896977.036	624631.322	SD14TFB401FS	SED	FS	23-Apr-14	1	2	SW8270D	118-74-1	Hexachlorobenzene	0.414	UJ	MG/KG	N
SD2014-TF-B4	896977.036	624631.322	SD14TFB401FS	SED	FS	23-Apr-14	1	2	SW8270D	87-68-3	Hexachlorobutadiene	0.414	UJ	MG/KG	N
SD2014-TF-B4	896977.036	624631.322	SD14TFB401FS	SED	FS	23-Apr-14	1	2	SW8270D	77-47-4	Hexachlorocyclopentadiene	0.414	UJ	MG/KG	N
SD2014-TF-B4	896977.036	624631.322	SD14TFB401FS	SED	FS	23-Apr-14	1	2	SW8270D	67-72-1	Hexachloroethane	0.414	UJ	MG/KG	N
SD2014-TF-B4	896977.036	624631.322	SD14TFB401FS	SED	FS	23-Apr-14	1	2	SW8270D	193-39-5	Indeno(1,2,3-cd)pyrene	0.00828	U	MG/KG	N
SD2014-TF-B4	896977.036	624631.322	SD14TFB401FS	SED	FS	23-Apr-14	1	2	SW8270D	78-59-1	Isophorone	0.414	UJ	MG/KG	N
SD2014-TF-B4	896977.036	624631.322	SD14TFB401FS	SED	FS	23-Apr-14	1	2	SW8270D	621-64-7	N-Nitrosodi-n-propylamine	0.414	UJ	MG/KG	N
SD2014-TF-B4	896977.036	624631.322	SD14TFB401FS	SED	FS	23-Apr-14	1	2	SW8270D	86-30-6	N-Nitrosodiphenylamine	0.414	UJ	MG/KG	N
SD2014-TF-B4	896977.036	624631.322	SD14TFB401FS	SED	FS	23-Apr-14	1	2	SW8270D	91-20-3	Naphthalene	0.00828	UJ	MG/KG	N
SD2014-TF-B4	896977.036	624631.322	SD14TFB401FS	SED	FS	23-Apr-14	1	2	SW8270D	98-95-3	Nitrobenzene	0.414	UJ	MG/KG	N
SD2014-TF-B4	896977.036	624631.322	SD14TFB401FS	SED	FS	23-Apr-14	1	2	SW8270D	82-68-8	Pentachloronitrobenzene	0.414	UJ	MG/KG	N
SD2014-TF-B4	896977.036	624631.322	SD14TFB401FS	SED	FS	23-Apr-14	1	2	SW8270D	87-86-5	Pentachlorophenol	0.414	U	MG/KG	N
SD2014-TF-B4	896977.036	624631.322	SD14TFB401FS	SED	FS	23-Apr-14	1	2	SW8270D	85-01-8	Phenanthrene	0.00828	U	MG/KG	N
SD2014-TF-B4	896977.036	624631.322	SD14TFB401FS	SED	FS	23-Apr-14	1	2	SW8270D	108-95-2	Phenol	0.414	U	MG/KG	N
SD2014-TF-B4	896977.036	624631.322	SD14TFB401FS	SED	FS	23-Apr-14	1	2	SW8270D	129-00-0	Pyrene	0.0141		MG/KG	Y
SD2014-TF-B4	896977.036	624631.322	SD14TFB401FS	SED	FS	23-Apr-14	1	2	SW8270D	110-86-1	Pyridine	0.414	UJ	MG/KG	N
SD2014-TF-B4	896977.036	624631.322	SD14TFB401FS	SED	FS	23-Apr-14	1	2	SW9010A	57-12-5	Cyanide, Total	0.828	UJ	MG/KG	N
SD2014-TF-B5	897080.041	624811.199	SD14TFB500FS	SED	FS	25-Apr-14	0	0.5	A209F	HLA0046	Percent Solids	62.2		PERCENT	Y
SD2014-TF-B5	897080.041	624811.199	SD14TFB500FS	SED	FS	25-Apr-14	0	0.5	E680	2051-24-3	Cl10-BZ#209	0.0402	U	MG/KG	N
SD2014-TF-B5	897080.041	624811.199	SD14TFB500FS	SED	FS	25-Apr-14	0	0.5	E680	25512-42-9	Dichlorobiphenyl (total)	0.00804	U	MG/KG	N
SD2014-TF-B5	897080.041	624811.199	SD14TFB500FS	SED	FS	25-Apr-14	0	0.5	E680	28655-71-2	Heptachlorobiphenyl (total)	0.0241	U	MG/KG	N
SD2014-TF-B5	897080.041	624811.199	SD14TFB500FS	SED	FS	25-Apr-14	0	0.5	E680	26601-64-9	Hexachlorobiphenyl (total)	0.0161	U	MG/KG	N
SD2014-TF-B5	897080.041	624811.199	SD14TFB500FS	SED	FS	25-Apr-14	0	0.5	E680	27323-18-8	Monochlorobiphenyl (total)	0.00804	U	MG/KG	N
SD2014-TF-B5	897080.041	624811.199	SD14TFB500FS	SED	FS	25-Apr-14	0	0.5	E680	53742-07-7	Nonachlorobiphenyl (total)	0.0402	U	MG/KG	N
SD2014-TF-B5	897080.041	624811.199	SD14TFB500FS	SED	FS	25-Apr-14	0	0.5	E680	55722-26-4	Octachlorobiphenyl (total)	0.0241	U	MG/KG	N
SD2014-TF-B5	897080.041	624811.199	SD14TFB500FS	SED	FS	25-Apr-14	0	0.5	E680	25429-29-2	Pentachlorobiphenyl (total)	0.0161	U	MG/KG	N

2014-2015 Sediment Analytical Data

SD2014-TF-B5	897080.041	624811.199	SD14TFB500FS	SED	FS	25-Apr-14	0	0.5	E680	26914-33-0	Tetrachlorobiphenyl (total)	0.0161	U	MG/KG	N
SD2014-TF-B5	897080.041	624811.199	SD14TFB500FS	SED	FS	25-Apr-14	0	0.5	E680	HLA0482	Total Homolog (PCBs)	0.10051	U	MG/KG	N
SD2014-TF-B5	897080.041	624811.199	SD14TFB500FS	SED	FS	25-Apr-14	0	0.5	E680	25323-68-6	Trichlorobiphenyl (total)	0.00804	U	MG/KG	N
SD2014-TF-B5	897080.041	624811.199	SD14TFB500FS	SED	FS	25-Apr-14	0	0.5	EPA/600/M4//82/020	1332-21-4	Asbestos, Total	0.5	U	PERCENT	N
SD2014-TF-B5	897080.041	624811.199	SD14TFB500FS	SED	FS	25-Apr-14	0	0.5	LYDKHN	HLA0011	Total Organic Carbon	33500		MG/KG	Y
SD2014-TF-B5	897080.041	624811.199	SD14TFB500FS	SED	FS	25-Apr-14	0	0.5	SW6020	7440-36-0	Antimony	1.61	U	MG/KG	N
SD2014-TF-B5	897080.041	624811.199	SD14TFB500FS	SED	FS	25-Apr-14	0	0.5	SW6020	7440-38-2	Arsenic	7.75		MG/KG	Y
SD2014-TF-B5	897080.041	624811.199	SD14TFB500FS	SED	FS	25-Apr-14	0	0.5	SW6020	7440-43-9	Cadmium	1.54		MG/KG	Y
SD2014-TF-B5	897080.041	624811.199	SD14TFB500FS	SED	FS	25-Apr-14	0	0.5	SW6020	7440-47-3	Chromium	199		MG/KG	Y
SD2014-TF-B5	897080.041	624811.199	SD14TFB500FS	SED	FS	25-Apr-14	0	0.5	SW6020	7440-50-8	Copper	927		MG/KG	Y
SD2014-TF-B5	897080.041	624811.199	SD14TFB500FS	SED	FS	25-Apr-14	0	0.5	SW6020	7439-92-1	Lead	115		MG/KG	Y
SD2014-TF-B5	897080.041	624811.199	SD14TFB500FS	SED	FS	25-Apr-14	0	0.5	SW6020	7439-96-5	Manganese	321		MG/KG	Y
SD2014-TF-B5	897080.041	624811.199	SD14TFB500FS	SED	FS	25-Apr-14	0	0.5	SW6020	7440-02-0	Nickel	45.1		MG/KG	Y
SD2014-TF-B5	897080.041	624811.199	SD14TFB500FS	SED	FS	25-Apr-14	0	0.5	SW6020	7782-49-2	Selenium	1.61	U	MG/KG	N
SD2014-TF-B5	897080.041	624811.199	SD14TFB500FS	SED	FS	25-Apr-14	0	0.5	SW6020	7440-22-4	Silver	1.61	U	MG/KG	N
SD2014-TF-B5	897080.041	624811.199	SD14TFB500FS	SED	FS	25-Apr-14	0	0.5	SW6020	7440-28-0	Thallium	1.61	U	MG/KG	N
SD2014-TF-B5	897080.041	624811.199	SD14TFB500FS	SED	FS	25-Apr-14	0	0.5	SW6020	7440-66-6	Zinc	436		MG/KG	Y
SD2014-TF-B5	897080.041	624811.199	SD14TFB500FS	SED	FS	25-Apr-14	0	0.5	SW7471	HLA3024	ERM-Q (Metals)	0.865604784		NA	Y
SD2014-TF-B5	897080.041	624811.199	SD14TFB500FS	SED	FS	25-Apr-14	0	0.5	SW7471	7439-97-6	Mercury	0.0531	U	MG/KG	N
SD2014-TF-B5	897080.041	624811.199	SD14TFB500FS	SED	FS	25-Apr-14	0	0.5	SW8082	12674-11-2	Aroclor-1016	0.0402	U	MG/KG	N
SD2014-TF-B5	897080.041	624811.199	SD14TFB500FS	SED	FS	25-Apr-14	0	0.5	SW8082	11104-28-2	Aroclor-1221	0.0402	U	MG/KG	N
SD2014-TF-B5	897080.041	624811.199	SD14TFB500FS	SED	FS	25-Apr-14	0	0.5	SW8082	11141-16-5	Aroclor-1232	0.0402	U	MG/KG	N
SD2014-TF-B5	897080.041	624811.199	SD14TFB500FS	SED	FS	25-Apr-14	0	0.5	SW8082	53469-21-9	Aroclor-1242	0.0402	U	MG/KG	N
SD2014-TF-B5	897080.041	624811.199	SD14TFB500FS	SED	FS	25-Apr-14	0	0.5	SW8082	12672-29-6	Aroclor-1248	0.0402	U	MG/KG	N
SD2014-TF-B5	897080.041	624811.199	SD14TFB500FS	SED	FS	25-Apr-14	0	0.5	SW8082	11097-69-1	Aroclor-1254	0.0402	U	MG/KG	N
SD2014-TF-B5	897080.041	624811.199	SD14TFB500FS	SED	FS	25-Apr-14	0	0.5	SW8082	11096-82-5	Aroclor-1260	0.0402	U	MG/KG	N
SD2014-TF-B5	897080.041	624811.199	SD14TFB500FS	SED	FS	25-Apr-14	0	0.5	SW8082	37324-23-5	Aroclor-1262	0.0402	U	MG/KG	N
SD2014-TF-B5	897080.041	624811.199	SD14TFB500FS	SED	FS	25-Apr-14	0	0.5	SW8082	11100-14-4	Aroclor-1268	0.0402	U	MG/KG	N
SD2014-TF-B5	897080.041	624811.199	SD14TFB500FS	SED	FS	25-Apr-14	0	0.5	SW8082	1336-36-3	PCB (total)	0.0402	U	MG/KG	N
SD2014-TF-B5	897080.041	624811.199	SD14TFB500FS	SED	FS	25-Apr-14	0	0.5	SW8270	95-94-3	1,2,4,5-Tetrachlorobenzene		R	MG/KG	N
SD2014-TF-B5	897080.041	624811.199	SD14TFB500FS	SED	FS	25-Apr-14	0	0.5	SW8270	120-82-1	1,2,4-Trichlorobenzene		R	MG/KG	N
SD2014-TF-B5	897080.041	624811.199	SD14TFB500FS	SED	FS	25-Apr-14	0	0.5	SW8270	90-12-0	1-Methylnaphthalene		R	MG/KG	N
SD2014-TF-B5	897080.041	624811.199	SD14TFB500FS	SED	FS	25-Apr-14	0	0.5	SW8270	108-60-1	2,2'-Dichlorodiisopropylether		R	MG/KG	N
SD2014-TF-B5	897080.041	624811.199	SD14TFB500FS	SED	FS	25-Apr-14	0	0.5	SW8270	95-95-4	2,4,5-Trichlorophenol	0.402	UJ	MG/KG	N
SD2014-TF-B5	897080.041	624811.199	SD14TFB500FS	SED	FS	25-Apr-14	0	0.5	SW8270	88-06-2	2,4,6-Trichlorophenol	0.402	UJ	MG/KG	N
SD2014-TF-B5	897080.041	624811.199	SD14TFB500FS	SED	FS	25-Apr-14	0	0.5	SW8270	120-83-2	2,4-Dichlorophenol	0.402	UJ	MG/KG	N
SD2014-TF-B5	897080.041	624811.199	SD14TFB500FS	SED	FS	25-Apr-14	0	0.5	SW8270	105-67-9	2,4-Dimethylphenol	0.402	UJ	MG/KG	N
SD2014-TF-B5	897080.041	624811.199	SD14TFB500FS	SED	FS	25-Apr-14	0	0.5	SW8270	51-28-5	2,4-Dinitrophenol	0.804	UJ	MG/KG	N
SD2014-TF-B5	897080.041	624811.199	SD14TFB500FS	SED	FS	25-Apr-14	0	0.5	SW8270	121-14-2	2,4-Dinitrotoluene		R	MG/KG	N
SD2014-TF-B5	897080.041	624811.199	SD14TFB500FS	SED	FS	25-Apr-14	0	0.5	SW8270	606-20-2	2,6-Dinitrotoluene		R	MG/KG	N
SD2014-TF-B5	897080.041	624811.199	SD14TFB500FS	SED	FS	25-Apr-14	0	0.5	SW8270	91-58-7	2-Chloronaphthalene		R	MG/KG	N
SD2014-TF-B5	897080.041	624811.199	SD14TFB500FS	SED	FS	25-Apr-14	0	0.5	SW8270	95-57-8	2-Chlorophenol	0.402	UJ	MG/KG	N
SD2014-TF-B5	897080.041	624811.199	SD14TFB500FS	SED	FS	25-Apr-14	0	0.5	SW8270	91-57-6	2-Methylnaphthalene		R	MG/KG	N
SD2014-TF-B5	897080.041	624811.199	SD14TFB500FS	SED	FS	25-Apr-14	0	0.5	SW8270	95-48-7	2-Methylphenol	0.402	UJ	MG/KG	N
SD2014-TF-B5	897080.041	624811.199	SD14TFB500FS	SED	FS	25-Apr-14	0	0.5	SW8270	88-74-4	2-Nitroaniline		R	MG/KG	N
SD2014-TF-B5	897080.041	624811.199	SD14TFB500FS	SED	FS	25-Apr-14	0	0.5	SW8270	88-75-5	2-Nitrophenol	0.402	UJ	MG/KG	N
SD2014-TF-B5	897080.041	624811.199	SD14TFB500FS	SED	FS	25-Apr-14	0	0.5	SW8270	15831-10-4	3 & 4 Methylphenol	0.402	UJ	MG/KG	N
SD2014-TF-B5	897080.041	624811.199	SD14TFB500FS	SED	FS	25-Apr-14	0	0.5	SW8270	91-94-1	3,3'-Dichlorobenzidine		R	MG/KG	N
SD2014-TF-B5	897080.041	624811.199	SD14TFB500FS	SED	FS	25-Apr-14	0	0.5	SW8270	99-09-2	3-Nitroaniline		R	MG/KG	N
SD2014-TF-B5	897080.041	624811.199	SD14TFB500FS	SED	FS	25-Apr-14	0	0.5	SW8270	534-52-1	4,6-Dinitro-2-methylphenol	0.804	UJ	MG/KG	N
SD2014-TF-B5	897080.041	624811.199	SD14TFB500FS	SED	FS	25-Apr-14	0	0.5	SW8270	101-55-3	4-Bromophenyl phenyl ether		R	MG/KG	N
SD2014-TF-B5	897080.041	624811.199	SD14TFB500FS	SED	FS	25-Apr-14	0	0.5	SW8270	59-50-7	4-Chloro-3-methylphenol	0.402	UJ	MG/KG	N
SD2014-TF-B5	897080.041	624811.199	SD14TFB500FS	SED	FS	25-Apr-14	0	0.5	SW8270	106-47-8	4-Chloroaniline		R	MG/KG	N
SD2014-TF-B5	897080.041	624811.199	SD14TFB500FS	SED	FS	25-Apr-14	0	0.5	SW8270	7005-72-3	4-Chlorophenyl phenyl ether		R	MG/KG	N
SD2014-TF-B5	897080.041	624811.199	SD14TFB500FS	SED	FS	25-Apr-14	0	0.5	SW8270	100-01-6	4-Nitroaniline		R	MG/KG	N
SD2014-TF-B5	897080.041	624811.199	SD14TFB500FS	SED	FS	25-Apr-14	0	0.5	SW8270	100-02-7	4-Nitrophenol	0.402	UJ	MG/KG	N
SD2014-TF-B5	897080.041	624811.199	SD14TFB500FS	SED	FS	25-Apr-14	0	0.5	SW8270	62-53-3	Aniline		R	MG/KG	N
SD2014-TF-B5	897080.041	624811.199	SD14TFB500FS	SED	FS	25-Apr-14	0	0.5	SW8270	111-91-1	Bis(2-Chloroethoxy)methane		R	MG/KG	N
SD2014-TF-B5	897080.041	624811.199	SD14TFB500FS	SED	FS	25-Apr-14	0	0.5	SW8270	111-44-4	Bis(2-Chloroethyl)ether		R	MG/KG	N

2014-2015 Sediment Analytical Data

SD2014-TF-B5	897080.041	624811.199	SD14TFB500FS	SED	FS	25-Apr-14	0	0.5	SW8270	117-81-7	Bis(2-Ethylhexyl)phthalate	R	MG/KG	N	
SD2014-TF-B5	897080.041	624811.199	SD14TFB500FS	SED	FS	25-Apr-14	0	0.5	SW8270	85-68-7	Butylbenzylphthalate	R	MG/KG	N	
SD2014-TF-B5	897080.041	624811.199	SD14TFB500FS	SED	FS	25-Apr-14	0	0.5	SW8270	86-74-8	Carbazole	R	MG/KG	N	
SD2014-TF-B5	897080.041	624811.199	SD14TFB500FS	SED	FS	25-Apr-14	0	0.5	SW8270	84-74-2	Di-n-butylphthalate	R	MG/KG	N	
SD2014-TF-B5	897080.041	624811.199	SD14TFB500FS	SED	FS	25-Apr-14	0	0.5	SW8270	117-84-0	Di-n-octylphthalate	R	MG/KG	N	
SD2014-TF-B5	897080.041	624811.199	SD14TFB500FS	SED	FS	25-Apr-14	0	0.5	SW8270	132-64-9	Dibenzofuran	R	MG/KG	N	
SD2014-TF-B5	897080.041	624811.199	SD14TFB500FS	SED	FS	25-Apr-14	0	0.5	SW8270	84-66-2	Diethylphthalate	R	MG/KG	N	
SD2014-TF-B5	897080.041	624811.199	SD14TFB500FS	SED	FS	25-Apr-14	0	0.5	SW8270	131-11-3	Dimethylphthalate	R	MG/KG	N	
SD2014-TF-B5	897080.041	624811.199	SD14TFB500FS	SED	FS	25-Apr-14	0	0.5	SW8270	118-74-1	Hexachlorobenzene	R	MG/KG	N	
SD2014-TF-B5	897080.041	624811.199	SD14TFB500FS	SED	FS	25-Apr-14	0	0.5	SW8270	87-68-3	Hexachlorobutadiene	R	MG/KG	N	
SD2014-TF-B5	897080.041	624811.199	SD14TFB500FS	SED	FS	25-Apr-14	0	0.5	SW8270	77-47-4	Hexachlorocyclopentadiene	R	MG/KG	N	
SD2014-TF-B5	897080.041	624811.199	SD14TFB500FS	SED	FS	25-Apr-14	0	0.5	SW8270	67-72-1	Hexachloroethane	R	MG/KG	N	
SD2014-TF-B5	897080.041	624811.199	SD14TFB500FS	SED	FS	25-Apr-14	0	0.5	SW8270	78-59-1	Isophorone	R	MG/KG	N	
SD2014-TF-B5	897080.041	624811.199	SD14TFB500FS	SED	FS	25-Apr-14	0	0.5	SW8270	621-64-7	N-Nitrosodi-n-propylamine	R	MG/KG	N	
SD2014-TF-B5	897080.041	624811.199	SD14TFB500FS	SED	FS	25-Apr-14	0	0.5	SW8270	86-30-6	N-Nitrosodiphenylamine	R	MG/KG	N	
SD2014-TF-B5	897080.041	624811.199	SD14TFB500FS	SED	FS	25-Apr-14	0	0.5	SW8270	98-95-3	Nitrobenzene	R	MG/KG	N	
SD2014-TF-B5	897080.041	624811.199	SD14TFB500FS	SED	FS	25-Apr-14	0	0.5	SW8270	82-68-8	Pentachloronitrobenzene	R	MG/KG	N	
SD2014-TF-B5	897080.041	624811.199	SD14TFB500FS	SED	FS	25-Apr-14	0	0.5	SW8270	87-86-5	Pentachlorophenol	0.402	UJ	MG/KG	N
SD2014-TF-B5	897080.041	624811.199	SD14TFB500FS	SED	FS	25-Apr-14	0	0.5	SW8270	108-95-2	Phenol	0.402	UJ	MG/KG	N
SD2014-TF-B5	897080.041	624811.199	SD14TFB500FS	SED	FS	25-Apr-14	0	0.5	SW8270	110-86-1	Pyridine		R	MG/KG	N
SD2014-TF-B5	897080.041	624811.199	SD14TFB500FS	SED	FS	25-Apr-14	0	0.5	SW8270C	83-32-9	Acenaphthene	0.0804	UJ	MG/KG	N
SD2014-TF-B5	897080.041	624811.199	SD14TFB500FS	SED	FS	25-Apr-14	0	0.5	SW8270C	208-96-8	Acenaphthylene	0.121	J	MG/KG	Y
SD2014-TF-B5	897080.041	624811.199	SD14TFB500FS	SED	FS	25-Apr-14	0	0.5	SW8270C	120-12-7	Anthracene	0.133		MG/KG	Y
SD2014-TF-B5	897080.041	624811.199	SD14TFB500FS	SED	FS	25-Apr-14	0	0.5	SW8270C	56-55-3	Benzo(a)anthracene	0.354		MG/KG	Y
SD2014-TF-B5	897080.041	624811.199	SD14TFB500FS	SED	FS	25-Apr-14	0	0.5	SW8270C	50-32-8	Benzo(a)pyrene	0.527		MG/KG	Y
SD2014-TF-B5	897080.041	624811.199	SD14TFB500FS	SED	FS	25-Apr-14	0	0.5	SW8270C	205-99-2	Benzo(b)fluoranthene	0.386		MG/KG	Y
SD2014-TF-B5	897080.041	624811.199	SD14TFB500FS	SED	FS	25-Apr-14	0	0.5	SW8270C	191-24-2	Benzo(ghi)perylene	0.334		MG/KG	Y
SD2014-TF-B5	897080.041	624811.199	SD14TFB500FS	SED	FS	25-Apr-14	0	0.5	SW8270C	207-08-9	Benzo(k)fluoranthene	0.438		MG/KG	Y
SD2014-TF-B5	897080.041	624811.199	SD14TFB500FS	SED	FS	25-Apr-14	0	0.5	SW8270C	218-01-9	Chrysene	0.394		MG/KG	Y
SD2014-TF-B5	897080.041	624811.199	SD14TFB500FS	SED	FS	25-Apr-14	0	0.5	SW8270C	53-70-3	Dibenz(a,h)anthracene	0.205		MG/KG	Y
SD2014-TF-B5	897080.041	624811.199	SD14TFB500FS	SED	FS	25-Apr-14	0	0.5	SW8270C	206-44-0	Fluoranthene	0.479		MG/KG	Y
SD2014-TF-B5	897080.041	624811.199	SD14TFB500FS	SED	FS	25-Apr-14	0	0.5	SW8270C	86-73-7	Fluorene	0.0804	U	MG/KG	N
SD2014-TF-B5	897080.041	624811.199	SD14TFB500FS	SED	FS	25-Apr-14	0	0.5	SW8270C	193-39-5	Indeno(1,2,3-cd)pyrene	0.314		MG/KG	Y
SD2014-TF-B5	897080.041	624811.199	SD14TFB500FS	SED	FS	25-Apr-14	0	0.5	SW8270C	91-20-3	Naphthalene		R	MG/KG	N
SD2014-TF-B5	897080.041	624811.199	SD14TFB500FS	SED	FS	25-Apr-14	0	0.5	SW8270C	85-01-8	Phenanthrene	0.177		MG/KG	Y
SD2014-TF-B5	897080.041	624811.199	SD14TFB500FS	SED	FS	25-Apr-14	0	0.5	SW8270C	129-00-0	Pyrene	0.535		MG/KG	Y
SD2014-TF-B5	897080.041	624811.199	SD14TFB500FS	SED	FS	25-Apr-14	0	0.5	SW9010A	57-12-5	Cyanide, Total	0.804	U	MG/KG	N
SD2014-TF-B5	897080.041	624811.199	SD14TFB501FS	SED	FS	25-Apr-14	1	2	A209F	HLA0046	Percent Solids	59.5		PERCENT	Y
SD2014-TF-B5	897080.041	624811.199	SD14TFB501FS	SED	FS	25-Apr-14	1	2	E680	2051-24-3	Cl10-BZ#209	0.042	U	MG/KG	N
SD2014-TF-B5	897080.041	624811.199	SD14TFB501FS	SED	FS	25-Apr-14	1	2	E680	25512-42-9	Dichlorobiphenyl (total)	0.0084	U	MG/KG	N
SD2014-TF-B5	897080.041	624811.199	SD14TFB501FS	SED	FS	25-Apr-14	1	2	E680	28655-71-2	Heptachlorobiphenyl (total)	0.0252	U	MG/KG	N
SD2014-TF-B5	897080.041	624811.199	SD14TFB501FS	SED	FS	25-Apr-14	1	2	E680	26601-64-9	Hexachlorobiphenyl (total)	0.0168	U	MG/KG	N
SD2014-TF-B5	897080.041	624811.199	SD14TFB501FS	SED	FS	25-Apr-14	1	2	E680	27323-18-8	Monochlorobiphenyl (total)	0.0084	U	MG/KG	N
SD2014-TF-B5	897080.041	624811.199	SD14TFB501FS	SED	FS	25-Apr-14	1	2	E680	53742-07-7	Nonachlorobiphenyl (total)	0.042	U	MG/KG	N
SD2014-TF-B5	897080.041	624811.199	SD14TFB501FS	SED	FS	25-Apr-14	1	2	E680	55722-26-4	Octachlorobiphenyl (total)	0.0252	U	MG/KG	N
SD2014-TF-B5	897080.041	624811.199	SD14TFB501FS	SED	FS	25-Apr-14	1	2	E680	25429-29-2	Pentachlorobiphenyl (total)	0.0168	U	MG/KG	N
SD2014-TF-B5	897080.041	624811.199	SD14TFB501FS	SED	FS	25-Apr-14	1	2	E680	26914-33-0	Tetrachlorobiphenyl (total)	0.0168	U	MG/KG	N
SD2014-TF-B5	897080.041	624811.199	SD14TFB501FS	SED	FS	25-Apr-14	1	2	E680	HLA0482	Total Homolog (PCBs)	0.105	U	MG/KG	N
SD2014-TF-B5	897080.041	624811.199	SD14TFB501FS	SED	FS	25-Apr-14	1	2	E680	25323-68-6	Trichlorobiphenyl (total)	0.0084	U	MG/KG	N
SD2014-TF-B5	897080.041	624811.199	SD14TFB501FS	SED	FS	25-Apr-14	1	2	LYDKHN	HLA0011	Total Organic Carbon	13500	J	MG/KG	Y
SD2014-TF-B5	897080.041	624811.199	SD14TFB501FS	SED	FS	25-Apr-14	1	2	SW6020	7440-36-0	Antimony	1.68	U	MG/KG	N
SD2014-TF-B5	897080.041	624811.199	SD14TFB501FS	SED	FS	25-Apr-14	1	2	SW6020	7440-38-2	Arsenic	6.7		MG/KG	Y
SD2014-TF-B5	897080.041	624811.199	SD14TFB501FS	SED	FS	25-Apr-14	1	2	SW6020	7440-43-9	Cadmium	0.84	U	MG/KG	N
SD2014-TF-B5	897080.041	624811.199	SD14TFB501FS	SED	FS	25-Apr-14	1	2	SW6020	7440-47-3	Chromium	45.1		MG/KG	Y
SD2014-TF-B5	897080.041	624811.199	SD14TFB501FS	SED	FS	25-Apr-14	1	2	SW6020	7440-50-8	Copper	429		MG/KG	Y
SD2014-TF-B5	897080.041	624811.199	SD14TFB501FS	SED	FS	25-Apr-14	1	2	SW6020	HLA3024	ERM-Q (Metals)	0.45334571		NA	Y
SD2014-TF-B5	897080.041	624811.199	SD14TFB501FS	SED	FS	25-Apr-14	1	2	SW6020	7439-92-1	Lead	76		MG/KG	Y
SD2014-TF-B5	897080.041	624811.199	SD14TFB501FS	SED	FS	25-Apr-14	1	2	SW6020	7439-96-5	Manganese	290		MG/KG	Y
SD2014-TF-B5	897080.041	624811.199	SD14TFB501FS	SED	FS	25-Apr-14	1	2	SW6020	7440-02-0	Nickel	26.6		MG/KG	Y

2014-2015 Sediment Analytical Data

SD2014-TF-B5	897080.041	624811.199	SD14TFB501FS	SED	FS	25-Apr-14	1	2	SW6020	7782-49-2	Selenium	1.68	U	MG/KG	N
SD2014-TF-B5	897080.041	624811.199	SD14TFB501FS	SED	FS	25-Apr-14	1	2	SW6020	7440-22-4	Silver	1.68	U	MG/KG	N
SD2014-TF-B5	897080.041	624811.199	SD14TFB501FS	SED	FS	25-Apr-14	1	2	SW6020	7440-28-0	Thallium	1.68	U	MG/KG	N
SD2014-TF-B5	897080.041	624811.199	SD14TFB501FS	SED	FS	25-Apr-14	1	2	SW6020	7440-66-6	Zinc	281	J	MG/KG	Y
SD2014-TF-B5	897080.041	624811.199	SD14TFB501FS	SED	FS	25-Apr-14	1	2	SW8082	12674-11-2	Aroclor-1016	0.042	U	MG/KG	N
SD2014-TF-B5	897080.041	624811.199	SD14TFB501FS	SED	FS	25-Apr-14	1	2	SW8082	11104-28-2	Aroclor-1221	0.042	U	MG/KG	N
SD2014-TF-B5	897080.041	624811.199	SD14TFB501FS	SED	FS	25-Apr-14	1	2	SW8082	11141-16-5	Aroclor-1232	0.042	U	MG/KG	N
SD2014-TF-B5	897080.041	624811.199	SD14TFB501FS	SED	FS	25-Apr-14	1	2	SW8082	53469-21-9	Aroclor-1242	0.042	U	MG/KG	N
SD2014-TF-B5	897080.041	624811.199	SD14TFB501FS	SED	FS	25-Apr-14	1	2	SW8082	12672-29-6	Aroclor-1248	0.042	U	MG/KG	N
SD2014-TF-B5	897080.041	624811.199	SD14TFB501FS	SED	FS	25-Apr-14	1	2	SW8082	11097-69-1	Aroclor-1254	0.042	U	MG/KG	N
SD2014-TF-B5	897080.041	624811.199	SD14TFB501FS	SED	FS	25-Apr-14	1	2	SW8082	11096-82-5	Aroclor-1260	0.042	U	MG/KG	N
SD2014-TF-B5	897080.041	624811.199	SD14TFB501FS	SED	FS	25-Apr-14	1	2	SW8082	37324-23-5	Aroclor-1262	0.042	U	MG/KG	N
SD2014-TF-B5	897080.041	624811.199	SD14TFB501FS	SED	FS	25-Apr-14	1	2	SW8082	11100-14-4	Aroclor-1268	0.042	U	MG/KG	N
SD2014-TF-B5	897080.041	624811.199	SD14TFB501FS	SED	FS	25-Apr-14	1	2	SW8082	1336-36-3	PCB (total)	0.042	U	MG/KG	N
SD2014-TF-B5	897080.041	624811.199	SD14TFB501FS	SED	FS	25-Apr-14	1	2	SW8270D	95-94-3	1,2,4,5-Tetrachlorobenzene	0.419	U	MG/KG	N
SD2014-TF-B5	897080.041	624811.199	SD14TFB501FS	SED	FS	25-Apr-14	1	2	SW8270D	120-82-1	1,2,4-Trichlorobenzene	0.419	U	MG/KG	N
SD2014-TF-B5	897080.041	624811.199	SD14TFB501FS	SED	FS	25-Apr-14	1	2	SW8270D	90-12-0	1-Methylnaphthalene	0.419	U	MG/KG	N
SD2014-TF-B5	897080.041	624811.199	SD14TFB501FS	SED	FS	25-Apr-14	1	2	SW8270D	108-60-1	2,2'-Dichlorodiisopropylether	0.419	U	MG/KG	N
SD2014-TF-B5	897080.041	624811.199	SD14TFB501FS	SED	FS	25-Apr-14	1	2	SW8270D	95-95-4	2,4,5-Trichlorophenol	0.419	U	MG/KG	N
SD2014-TF-B5	897080.041	624811.199	SD14TFB501FS	SED	FS	25-Apr-14	1	2	SW8270D	88-06-2	2,4,6-Trichlorophenol	0.419	U	MG/KG	N
SD2014-TF-B5	897080.041	624811.199	SD14TFB501FS	SED	FS	25-Apr-14	1	2	SW8270D	120-83-2	2,4-Dichlorophenol	0.419	U	MG/KG	N
SD2014-TF-B5	897080.041	624811.199	SD14TFB501FS	SED	FS	25-Apr-14	1	2	SW8270D	105-67-9	2,4-Dimethylphenol	0.419	U	MG/KG	N
SD2014-TF-B5	897080.041	624811.199	SD14TFB501FS	SED	FS	25-Apr-14	1	2	SW8270D	51-28-5	2,4-Dinitrophenol	0.838	U	MG/KG	N
SD2014-TF-B5	897080.041	624811.199	SD14TFB501FS	SED	FS	25-Apr-14	1	2	SW8270D	121-14-2	2,4-Dinitrotoluene	0.419	U	MG/KG	N
SD2014-TF-B5	897080.041	624811.199	SD14TFB501FS	SED	FS	25-Apr-14	1	2	SW8270D	606-20-2	2,6-Dinitrotoluene	0.419	U	MG/KG	N
SD2014-TF-B5	897080.041	624811.199	SD14TFB501FS	SED	FS	25-Apr-14	1	2	SW8270D	91-58-7	2-Chloronaphthalene	0.419	U	MG/KG	N
SD2014-TF-B5	897080.041	624811.199	SD14TFB501FS	SED	FS	25-Apr-14	1	2	SW8270D	95-57-8	2-Chlorophenol	0.419	U	MG/KG	N
SD2014-TF-B5	897080.041	624811.199	SD14TFB501FS	SED	FS	25-Apr-14	1	2	SW8270D	91-57-6	2-Methylnaphthalene	0.419	U	MG/KG	N
SD2014-TF-B5	897080.041	624811.199	SD14TFB501FS	SED	FS	25-Apr-14	1	2	SW8270D	95-48-7	2-Methylphenol	0.419	U	MG/KG	N
SD2014-TF-B5	897080.041	624811.199	SD14TFB501FS	SED	FS	25-Apr-14	1	2	SW8270D	88-74-4	2-Nitroaniline	0.419	U	MG/KG	N
SD2014-TF-B5	897080.041	624811.199	SD14TFB501FS	SED	FS	25-Apr-14	1	2	SW8270D	88-75-5	2-Nitrophenol	0.419	U	MG/KG	N
SD2014-TF-B5	897080.041	624811.199	SD14TFB501FS	SED	FS	25-Apr-14	1	2	SW8270D	15831-10-4	3 & 4 Methylphenol	0.419	U	MG/KG	N
SD2014-TF-B5	897080.041	624811.199	SD14TFB501FS	SED	FS	25-Apr-14	1	2	SW8270D	91-94-1	3,3'-Dichlorobenzidine	0.419	U	MG/KG	N
SD2014-TF-B5	897080.041	624811.199	SD14TFB501FS	SED	FS	25-Apr-14	1	2	SW8270D	99-09-2	3-Nitroaniline	0.419	U	MG/KG	N
SD2014-TF-B5	897080.041	624811.199	SD14TFB501FS	SED	FS	25-Apr-14	1	2	SW8270D	534-52-1	4,6-Dinitro-2-methylphenol	0.838	U	MG/KG	N
SD2014-TF-B5	897080.041	624811.199	SD14TFB501FS	SED	FS	25-Apr-14	1	2	SW8270D	101-55-3	4-Bromophenyl phenyl ether	0.419	U	MG/KG	N
SD2014-TF-B5	897080.041	624811.199	SD14TFB501FS	SED	FS	25-Apr-14	1	2	SW8270D	59-50-7	4-Chloro-3-methylphenol	0.419	U	MG/KG	N
SD2014-TF-B5	897080.041	624811.199	SD14TFB501FS	SED	FS	25-Apr-14	1	2	SW8270D	106-47-8	4-Chloroaniline	0.419	U	MG/KG	N
SD2014-TF-B5	897080.041	624811.199	SD14TFB501FS	SED	FS	25-Apr-14	1	2	SW8270D	7005-72-3	4-Chlorophenyl phenyl ether	0.419	U	MG/KG	N
SD2014-TF-B5	897080.041	624811.199	SD14TFB501FS	SED	FS	25-Apr-14	1	2	SW8270D	100-01-6	4-Nitroaniline	0.419	U	MG/KG	N
SD2014-TF-B5	897080.041	624811.199	SD14TFB501FS	SED	FS	25-Apr-14	1	2	SW8270D	100-02-7	4-Nitrophenol	0.419	U	MG/KG	N
SD2014-TF-B5	897080.041	624811.199	SD14TFB501FS	SED	FS	25-Apr-14	1	2	SW8270D	83-32-9	Acenaphthene	0.00838	U	MG/KG	N
SD2014-TF-B5	897080.041	624811.199	SD14TFB501FS	SED	FS	25-Apr-14	1	2	SW8270D	208-96-8	Acenaphthylene	0.00838	U	MG/KG	N
SD2014-TF-B5	897080.041	624811.199	SD14TFB501FS	SED	FS	25-Apr-14	1	2	SW8270D	62-53-3	Aniline	0.419	U	MG/KG	N
SD2014-TF-B5	897080.041	624811.199	SD14TFB501FS	SED	FS	25-Apr-14	1	2	SW8270D	120-12-7	Anthracene	0.00838	U	MG/KG	N
SD2014-TF-B5	897080.041	624811.199	SD14TFB501FS	SED	FS	25-Apr-14	1	2	SW8270D	56-55-3	Benzo(a)anthracene	0.00838	U	MG/KG	N
SD2014-TF-B5	897080.041	624811.199	SD14TFB501FS	SED	FS	25-Apr-14	1	2	SW8270D	50-32-8	Benzo(a)pyrene	0.00838	U	MG/KG	N
SD2014-TF-B5	897080.041	624811.199	SD14TFB501FS	SED	FS	25-Apr-14	1	2	SW8270D	205-99-2	Benzo(b)fluoranthene	0.00838	U	MG/KG	N
SD2014-TF-B5	897080.041	624811.199	SD14TFB501FS	SED	FS	25-Apr-14	1	2	SW8270D	191-24-2	Benzo(ghi)perylene	0.00838	U	MG/KG	N
SD2014-TF-B5	897080.041	624811.199	SD14TFB501FS	SED	FS	25-Apr-14	1	2	SW8270D	207-08-9	Benzo(k)fluoranthene	0.00838	U	MG/KG	N
SD2014-TF-B5	897080.041	624811.199	SD14TFB501FS	SED	FS	25-Apr-14	1	2	SW8270D	111-91-1	Bis(2-Chloroethoxy)methane	0.419	U	MG/KG	N
SD2014-TF-B5	897080.041	624811.199	SD14TFB501FS	SED	FS	25-Apr-14	1	2	SW8270D	111-44-4	Bis(2-Chloroethyl)ether	0.419	U	MG/KG	N
SD2014-TF-B5	897080.041	624811.199	SD14TFB501FS	SED	FS	25-Apr-14	1	2	SW8270D	117-81-7	Bis(2-Ethylhexyl)phthalate	0.419	U	MG/KG	N
SD2014-TF-B5	897080.041	624811.199	SD14TFB501FS	SED	FS	25-Apr-14	1	2	SW8270D	85-68-7	Butylbenzylphthalate	0.419	U	MG/KG	N
SD2014-TF-B5	897080.041	624811.199	SD14TFB501FS	SED	FS	25-Apr-14	1	2	SW8270D	86-74-8	Carbazole	0.419	U	MG/KG	N
SD2014-TF-B5	897080.041	624811.199	SD14TFB501FS	SED	FS	25-Apr-14	1	2	SW8270D	218-01-9	Chrysene	0.00838	U	MG/KG	N
SD2014-TF-B5	897080.041	624811.199	SD14TFB501FS	SED	FS	25-Apr-14	1	2	SW8270D	84-74-2	Di-n-butylphthalate	0.419	U	MG/KG	N
SD2014-TF-B5	897080.041	624811.199	SD14TFB501FS	SED	FS	25-Apr-14	1	2	SW8270D	117-84-0	Di-n-octylphthalate	0.419	U	MG/KG	N
SD2014-TF-B5	897080.041	624811.199	SD14TFB501FS	SED	FS	25-Apr-14	1	2	SW8270D	53-70-3	Dibenz(a,h)anthracene	0.00838	U	MG/KG	N

2014-2015 Sediment Analytical Data

SD2014-TF-B5	897080.041	624811.199	SD14TFB501FS	SED	FS	25-Apr-14	1	2	SW8270D	132-64-9	Dibenzofuran	0.419	U	MG/KG	N
SD2014-TF-B5	897080.041	624811.199	SD14TFB501FS	SED	FS	25-Apr-14	1	2	SW8270D	84-66-2	Diethylphthalate	0.419	U	MG/KG	N
SD2014-TF-B5	897080.041	624811.199	SD14TFB501FS	SED	FS	25-Apr-14	1	2	SW8270D	131-11-3	Dimethylphthalate	0.419	U	MG/KG	N
SD2014-TF-B5	897080.041	624811.199	SD14TFB501FS	SED	FS	25-Apr-14	1	2	SW8270D	206-44-0	Fluoranthene	0.00838	U	MG/KG	N
SD2014-TF-B5	897080.041	624811.199	SD14TFB501FS	SED	FS	25-Apr-14	1	2	SW8270D	86-73-7	Fluorene	0.00838	U	MG/KG	N
SD2014-TF-B5	897080.041	624811.199	SD14TFB501FS	SED	FS	25-Apr-14	1	2	SW8270D	118-74-1	Hexachlorobenzene	0.419	U	MG/KG	N
SD2014-TF-B5	897080.041	624811.199	SD14TFB501FS	SED	FS	25-Apr-14	1	2	SW8270D	87-68-3	Hexachlorobutadiene	0.419	U	MG/KG	N
SD2014-TF-B5	897080.041	624811.199	SD14TFB501FS	SED	FS	25-Apr-14	1	2	SW8270D	77-47-4	Hexachlorocyclopentadiene	0.419	UJ	MG/KG	N
SD2014-TF-B5	897080.041	624811.199	SD14TFB501FS	SED	FS	25-Apr-14	1	2	SW8270D	67-72-1	Hexachloroethane	0.419	U	MG/KG	N
SD2014-TF-B5	897080.041	624811.199	SD14TFB501FS	SED	FS	25-Apr-14	1	2	SW8270D	193-39-5	Indeno(1,2,3-cd)pyrene	0.00838	U	MG/KG	N
SD2014-TF-B5	897080.041	624811.199	SD14TFB501FS	SED	FS	25-Apr-14	1	2	SW8270D	78-59-1	Isophorone	0.419	U	MG/KG	N
SD2014-TF-B5	897080.041	624811.199	SD14TFB501FS	SED	FS	25-Apr-14	1	2	SW8270D	621-64-7	N-Nitrosodi-n-propylamine	0.419	U	MG/KG	N
SD2014-TF-B5	897080.041	624811.199	SD14TFB501FS	SED	FS	25-Apr-14	1	2	SW8270D	86-30-6	N-Nitrosodiphenylamine	0.419	U	MG/KG	N
SD2014-TF-B5	897080.041	624811.199	SD14TFB501FS	SED	FS	25-Apr-14	1	2	SW8270D	91-20-3	Naphthalene	0.00838	U	MG/KG	N
SD2014-TF-B5	897080.041	624811.199	SD14TFB501FS	SED	FS	25-Apr-14	1	2	SW8270D	98-95-3	Nitrobenzene	0.419	U	MG/KG	N
SD2014-TF-B5	897080.041	624811.199	SD14TFB501FS	SED	FS	25-Apr-14	1	2	SW8270D	82-68-8	Pentachloronitrobenzene	0.419	U	MG/KG	N
SD2014-TF-B5	897080.041	624811.199	SD14TFB501FS	SED	FS	25-Apr-14	1	2	SW8270D	87-86-5	Pentachlorophenol	0.419	U	MG/KG	N
SD2014-TF-B5	897080.041	624811.199	SD14TFB501FS	SED	FS	25-Apr-14	1	2	SW8270D	85-01-8	Phenanthrene	0.00838	U	MG/KG	N
SD2014-TF-B5	897080.041	624811.199	SD14TFB501FS	SED	FS	25-Apr-14	1	2	SW8270D	108-95-2	Phenol	0.419	U	MG/KG	N
SD2014-TF-B5	897080.041	624811.199	SD14TFB501FS	SED	FS	25-Apr-14	1	2	SW8270D	129-00-0	Pyrene	0.00838	U	MG/KG	N
SD2014-TF-B5	897080.041	624811.199	SD14TFB501FS	SED	FS	25-Apr-14	1	2	SW8270D	110-86-1	Pyridine	0.419	U	MG/KG	N
SD2014-TF-B5	897080.041	624811.199	SD14TFB501FS	SED	FS	25-Apr-14	1	2	SW9010A	57-12-5	Cyanide, Total	0.84	UJ	MG/KG	N
SD2014-TF-B6	897155.547	624994.369	SD14TFB600FS	SED	FS	25-Apr-14	0	0.5	A209F	HLA0046	Percent Solids	52.7		PERCENT	Y
SD2014-TF-B6	897155.547	624994.369	SD14TFB600FS	SED	FS	25-Apr-14	0	0.5	E680	2051-24-3	Cl10-BZ#209	0.0474	U	MG/KG	N
SD2014-TF-B6	897155.547	624994.369	SD14TFB600FS	SED	FS	25-Apr-14	0	0.5	E680	25512-42-9	Dichlorobiphenyl (total)	0.00948	U	MG/KG	N
SD2014-TF-B6	897155.547	624994.369	SD14TFB600FS	SED	FS	25-Apr-14	0	0.5	E680	28655-71-2	Heptachlorobiphenyl (total)	0.0284	U	MG/KG	N
SD2014-TF-B6	897155.547	624994.369	SD14TFB600FS	SED	FS	25-Apr-14	0	0.5	E680	26601-64-9	Hexachlorobiphenyl (total)	0.019	U	MG/KG	N
SD2014-TF-B6	897155.547	624994.369	SD14TFB600FS	SED	FS	25-Apr-14	0	0.5	E680	27323-18-8	Monochlorobiphenyl (total)	0.00948	U	MG/KG	N
SD2014-TF-B6	897155.547	624994.369	SD14TFB600FS	SED	FS	25-Apr-14	0	0.5	E680	53742-07-7	Nonachlorobiphenyl (total)	0.0474	U	MG/KG	N
SD2014-TF-B6	897155.547	624994.369	SD14TFB600FS	SED	FS	25-Apr-14	0	0.5	E680	55722-26-4	Octachlorobiphenyl (total)	0.0284	U	MG/KG	N
SD2014-TF-B6	897155.547	624994.369	SD14TFB600FS	SED	FS	25-Apr-14	0	0.5	E680	25429-29-2	Pentachlorobiphenyl (total)	0.019	U	MG/KG	N
SD2014-TF-B6	897155.547	624994.369	SD14TFB600FS	SED	FS	25-Apr-14	0	0.5	E680	26914-33-0	Tetrachlorobiphenyl (total)	0.019	U	MG/KG	N
SD2014-TF-B6	897155.547	624994.369	SD14TFB600FS	SED	FS	25-Apr-14	0	0.5	E680	HLA0482	Total Homolog (PCBs)	0.11852	U	MG/KG	N
SD2014-TF-B6	897155.547	624994.369	SD14TFB600FS	SED	FS	25-Apr-14	0	0.5	E680	25323-68-6	Trichlorobiphenyl (total)	0.00948	U	MG/KG	N
SD2014-TF-B6	897155.547	624994.369	SD14TFB600FS	SED	FS	25-Apr-14	0	0.5	EPA/600/M4//82/020	1332-21-4	Asbestos, Total	0.5	U	PERCENT	N
SD2014-TF-B6	897155.547	624994.369	SD14TFB600FS	SED	FS	25-Apr-14	0	0.5	LYDKHN	HLA0011	Total Organic Carbon	30700		MG/KG	Y
SD2014-TF-B6	897155.547	624994.369	SD14TFB600FS	SED	FS	25-Apr-14	0	0.5	SW6020	7440-36-0	Antimony	1.9	U	MG/KG	N
SD2014-TF-B6	897155.547	624994.369	SD14TFB600FS	SED	FS	25-Apr-14	0	0.5	SW6020	7440-38-2	Arsenic	8.22		MG/KG	Y
SD2014-TF-B6	897155.547	624994.369	SD14TFB600FS	SED	FS	25-Apr-14	0	0.5	SW6020	7440-43-9	Cadmium	1.46		MG/KG	Y
SD2014-TF-B6	897155.547	624994.369	SD14TFB600FS	SED	FS	25-Apr-14	0	0.5	SW6020	7440-47-3	Chromium	163		MG/KG	Y
SD2014-TF-B6	897155.547	624994.369	SD14TFB600FS	SED	FS	25-Apr-14	0	0.5	SW6020	7440-50-8	Copper	848		MG/KG	Y
SD2014-TF-B6	897155.547	624994.369	SD14TFB600FS	SED	FS	25-Apr-14	0	0.5	SW6020	7439-92-1	Lead	114		MG/KG	Y
SD2014-TF-B6	897155.547	624994.369	SD14TFB600FS	SED	FS	25-Apr-14	0	0.5	SW6020	7439-96-5	Manganese	360		MG/KG	Y
SD2014-TF-B6	897155.547	624994.369	SD14TFB600FS	SED	FS	25-Apr-14	0	0.5	SW6020	7440-02-0	Nickel	39		MG/KG	Y
SD2014-TF-B6	897155.547	624994.369	SD14TFB600FS	SED	FS	25-Apr-14	0	0.5	SW6020	7782-49-2	Selenium	2.01		MG/KG	Y
SD2014-TF-B6	897155.547	624994.369	SD14TFB600FS	SED	FS	25-Apr-14	0	0.5	SW6020	7440-22-4	Silver	1.9	U	MG/KG	N
SD2014-TF-B6	897155.547	624994.369	SD14TFB600FS	SED	FS	25-Apr-14	0	0.5	SW6020	7440-28-0	Thallium	1.9	U	MG/KG	N
SD2014-TF-B6	897155.547	624994.369	SD14TFB600FS	SED	FS	25-Apr-14	0	0.5	SW6020	7440-66-6	Zinc	426		MG/KG	Y
SD2014-TF-B6	897155.547	624994.369	SD14TFB600FS	SED	FS	25-Apr-14	0	0.5	SW7471	HLA3024	ERM-Q (Metals)	0.803165508		NA	Y
SD2014-TF-B6	897155.547	624994.369	SD14TFB600FS	SED	FS	25-Apr-14	0	0.5	SW7471	7439-97-6	Mercury	0.0626	U	MG/KG	N
SD2014-TF-B6	897155.547	624994.369	SD14TFB600FS	SED	FS	25-Apr-14	0	0.5	SW8082	12674-11-2	Aroclor-1016	0.0474	U	MG/KG	N
SD2014-TF-B6	897155.547	624994.369	SD14TFB600FS	SED	FS	25-Apr-14	0	0.5	SW8082	11104-28-2	Aroclor-1221	0.0474	U	MG/KG	N
SD2014-TF-B6	897155.547	624994.369	SD14TFB600FS	SED	FS	25-Apr-14	0	0.5	SW8082	11141-16-5	Aroclor-1232	0.0474	U	MG/KG	N
SD2014-TF-B6	897155.547	624994.369	SD14TFB600FS	SED	FS	25-Apr-14	0	0.5	SW8082	53469-21-9	Aroclor-1242	0.0474	U	MG/KG	N
SD2014-TF-B6	897155.547	624994.369	SD14TFB600FS	SED	FS	25-Apr-14	0	0.5	SW8082	12672-29-6	Aroclor-1248	0.0474	U	MG/KG	N
SD2014-TF-B6	897155.547	624994.369	SD14TFB600FS	SED	FS	25-Apr-14	0	0.5	SW8082	11097-69-1	Aroclor-1254	0.0474	U	MG/KG	N
SD2014-TF-B6	897155.547	624994.369	SD14TFB600FS	SED	FS	25-Apr-14	0	0.5	SW8082	11096-82-5	Aroclor-1260	0.0474	U	MG/KG	N
SD2014-TF-B6	897155.547	624994.369	SD14TFB600FS	SED	FS	25-Apr-14	0	0.5	SW8082	37324-23-5	Aroclor-1262	0.0474	U	MG/KG	N
SD2014-TF-B6	897155.547	624994.369	SD14TFB600FS	SED	FS	25-Apr-14	0	0.5	SW8082	11100-14-4	Aroclor-1268	0.0474	U	MG/KG	N

2014-2015 Sediment Analytical Data

SD2014-TF-B6	897155.547	624994.369	SD14TFB600FS	SED	FS	25-Apr-14	0	0.5	SW8082	1336-36-3	PCB (total)	0.0474	U	MG/KG	N
SD2014-TF-B6	897155.547	624994.369	SD14TFB600FS	SED	FS	25-Apr-14	0	0.5	SW8270	95-94-3	1,2,4,5-Tetrachlorobenzene	0.474	U	MG/KG	N
SD2014-TF-B6	897155.547	624994.369	SD14TFB600FS	SED	FS	25-Apr-14	0	0.5	SW8270	120-82-1	1,2,4-Trichlorobenzene	0.474	UJ	MG/KG	N
SD2014-TF-B6	897155.547	624994.369	SD14TFB600FS	SED	FS	25-Apr-14	0	0.5	SW8270	90-12-0	1-Methylnaphthalene	0.474	U	MG/KG	N
SD2014-TF-B6	897155.547	624994.369	SD14TFB600FS	SED	FS	25-Apr-14	0	0.5	SW8270	108-60-1	2,2'-Dichlorodiisopropylether	0.474	UJ	MG/KG	N
SD2014-TF-B6	897155.547	624994.369	SD14TFB600FS	SED	FS	25-Apr-14	0	0.5	SW8270	95-95-4	2,4,5-Trichlorophenol	0.474	U	MG/KG	N
SD2014-TF-B6	897155.547	624994.369	SD14TFB600FS	SED	FS	25-Apr-14	0	0.5	SW8270	88-06-2	2,4,6-Trichlorophenol	0.474	U	MG/KG	N
SD2014-TF-B6	897155.547	624994.369	SD14TFB600FS	SED	FS	25-Apr-14	0	0.5	SW8270	120-83-2	2,4-Dichlorophenol	0.474	U	MG/KG	N
SD2014-TF-B6	897155.547	624994.369	SD14TFB600FS	SED	FS	25-Apr-14	0	0.5	SW8270	105-67-9	2,4-Dimethylphenol	0.474	U	MG/KG	N
SD2014-TF-B6	897155.547	624994.369	SD14TFB600FS	SED	FS	25-Apr-14	0	0.5	SW8270	51-28-5	2,4-Dinitrophenol	0.948	U	MG/KG	N
SD2014-TF-B6	897155.547	624994.369	SD14TFB600FS	SED	FS	25-Apr-14	0	0.5	SW8270	121-14-2	2,4-Dinitrotoluene	0.474	U	MG/KG	N
SD2014-TF-B6	897155.547	624994.369	SD14TFB600FS	SED	FS	25-Apr-14	0	0.5	SW8270	606-20-2	2,6-Dinitrotoluene	0.474	U	MG/KG	N
SD2014-TF-B6	897155.547	624994.369	SD14TFB600FS	SED	FS	25-Apr-14	0	0.5	SW8270	91-58-7	2-Chloronaphthalene	0.474	U	MG/KG	N
SD2014-TF-B6	897155.547	624994.369	SD14TFB600FS	SED	FS	25-Apr-14	0	0.5	SW8270	95-57-8	2-Chlorophenol	0.474	UJ	MG/KG	N
SD2014-TF-B6	897155.547	624994.369	SD14TFB600FS	SED	FS	25-Apr-14	0	0.5	SW8270	91-57-6	2-Methylnaphthalene	0.474	U	MG/KG	N
SD2014-TF-B6	897155.547	624994.369	SD14TFB600FS	SED	FS	25-Apr-14	0	0.5	SW8270	95-48-7	2-Methylphenol	0.474	U	MG/KG	N
SD2014-TF-B6	897155.547	624994.369	SD14TFB600FS	SED	FS	25-Apr-14	0	0.5	SW8270	88-74-4	2-Nitroaniline	0.474	U	MG/KG	N
SD2014-TF-B6	897155.547	624994.369	SD14TFB600FS	SED	FS	25-Apr-14	0	0.5	SW8270	88-75-5	2-Nitrophenol	0.474	U	MG/KG	N
SD2014-TF-B6	897155.547	624994.369	SD14TFB600FS	SED	FS	25-Apr-14	0	0.5	SW8270	15831-10-4	3 & 4 Methylphenol	0.474	U	MG/KG	N
SD2014-TF-B6	897155.547	624994.369	SD14TFB600FS	SED	FS	25-Apr-14	0	0.5	SW8270	91-94-1	3,3'-Dichlorobenzidine	0.474	U	MG/KG	N
SD2014-TF-B6	897155.547	624994.369	SD14TFB600FS	SED	FS	25-Apr-14	0	0.5	SW8270	99-09-2	3-Nitroaniline	0.474	U	MG/KG	N
SD2014-TF-B6	897155.547	624994.369	SD14TFB600FS	SED	FS	25-Apr-14	0	0.5	SW8270	534-52-1	4,6-Dinitro-2-methylphenol	0.948	U	MG/KG	N
SD2014-TF-B6	897155.547	624994.369	SD14TFB600FS	SED	FS	25-Apr-14	0	0.5	SW8270	101-55-3	4-Bromophenyl phenyl ether	0.474	U	MG/KG	N
SD2014-TF-B6	897155.547	624994.369	SD14TFB600FS	SED	FS	25-Apr-14	0	0.5	SW8270	59-50-7	4-Chloro-3-methylphenol	0.474	U	MG/KG	N
SD2014-TF-B6	897155.547	624994.369	SD14TFB600FS	SED	FS	25-Apr-14	0	0.5	SW8270	106-47-8	4-Chloroaniline	0.474	U	MG/KG	N
SD2014-TF-B6	897155.547	624994.369	SD14TFB600FS	SED	FS	25-Apr-14	0	0.5	SW8270	7005-72-3	4-Chlorophenyl phenyl ether	0.474	U	MG/KG	N
SD2014-TF-B6	897155.547	624994.369	SD14TFB600FS	SED	FS	25-Apr-14	0	0.5	SW8270	100-01-6	4-Nitroaniline	0.474	U	MG/KG	N
SD2014-TF-B6	897155.547	624994.369	SD14TFB600FS	SED	FS	25-Apr-14	0	0.5	SW8270	100-02-7	4-Nitrophenol	0.474	U	MG/KG	N
SD2014-TF-B6	897155.547	624994.369	SD14TFB600FS	SED	FS	25-Apr-14	0	0.5	SW8270	62-53-3	Aniline	0.474	UJ	MG/KG	N
SD2014-TF-B6	897155.547	624994.369	SD14TFB600FS	SED	FS	25-Apr-14	0	0.5	SW8270	111-91-1	Bis(2-Chloroethoxy)methane	0.474	U	MG/KG	N
SD2014-TF-B6	897155.547	624994.369	SD14TFB600FS	SED	FS	25-Apr-14	0	0.5	SW8270	111-44-4	Bis(2-Chloroethyl)ether	0.474	UJ	MG/KG	N
SD2014-TF-B6	897155.547	624994.369	SD14TFB600FS	SED	FS	25-Apr-14	0	0.5	SW8270	117-81-7	Bis(2-Ethylhexyl)phthalate	0.474	U	MG/KG	N
SD2014-TF-B6	897155.547	624994.369	SD14TFB600FS	SED	FS	25-Apr-14	0	0.5	SW8270	85-68-7	Butylbenzylphthalate	0.474	U	MG/KG	N
SD2014-TF-B6	897155.547	624994.369	SD14TFB600FS	SED	FS	25-Apr-14	0	0.5	SW8270	86-74-8	Carbazole	0.474	U	MG/KG	N
SD2014-TF-B6	897155.547	624994.369	SD14TFB600FS	SED	FS	25-Apr-14	0	0.5	SW8270	84-74-2	Di-n-butylphthalate	0.474	U	MG/KG	N
SD2014-TF-B6	897155.547	624994.369	SD14TFB600FS	SED	FS	25-Apr-14	0	0.5	SW8270	117-84-0	Di-n-octylphthalate	0.474	U	MG/KG	N
SD2014-TF-B6	897155.547	624994.369	SD14TFB600FS	SED	FS	25-Apr-14	0	0.5	SW8270	132-64-9	Dibenzofuran	0.474	U	MG/KG	N
SD2014-TF-B6	897155.547	624994.369	SD14TFB600FS	SED	FS	25-Apr-14	0	0.5	SW8270	84-66-2	Diethylphthalate	0.474	U	MG/KG	N
SD2014-TF-B6	897155.547	624994.369	SD14TFB600FS	SED	FS	25-Apr-14	0	0.5	SW8270	131-11-3	Dimethylphthalate	0.474	U	MG/KG	N
SD2014-TF-B6	897155.547	624994.369	SD14TFB600FS	SED	FS	25-Apr-14	0	0.5	SW8270	118-74-1	Hexachlorobenzene	0.474	U	MG/KG	N
SD2014-TF-B6	897155.547	624994.369	SD14TFB600FS	SED	FS	25-Apr-14	0	0.5	SW8270	87-68-3	Hexachlorobutadiene	0.474	UJ	MG/KG	N
SD2014-TF-B6	897155.547	624994.369	SD14TFB600FS	SED	FS	25-Apr-14	0	0.5	SW8270	77-47-4	Hexachlorocyclopentadiene		R	MG/KG	N
SD2014-TF-B6	897155.547	624994.369	SD14TFB600FS	SED	FS	25-Apr-14	0	0.5	SW8270	67-72-1	Hexachloroethane		R	MG/KG	N
SD2014-TF-B6	897155.547	624994.369	SD14TFB600FS	SED	FS	25-Apr-14	0	0.5	SW8270	78-59-1	Isophorone	0.474	U	MG/KG	N
SD2014-TF-B6	897155.547	624994.369	SD14TFB600FS	SED	FS	25-Apr-14	0	0.5	SW8270	621-64-7	N-Nitrosodi-n-propylamine	0.474	UJ	MG/KG	N
SD2014-TF-B6	897155.547	624994.369	SD14TFB600FS	SED	FS	25-Apr-14	0	0.5	SW8270	86-30-6	N-Nitrosodiphenylamine	0.474	U	MG/KG	N
SD2014-TF-B6	897155.547	624994.369	SD14TFB600FS	SED	FS	25-Apr-14	0	0.5	SW8270	98-95-3	Nitrobenzene	0.474	UJ	MG/KG	N
SD2014-TF-B6	897155.547	624994.369	SD14TFB600FS	SED	FS	25-Apr-14	0	0.5	SW8270	82-68-8	Pentachloronitrobenzene	0.474	U	MG/KG	N
SD2014-TF-B6	897155.547	624994.369	SD14TFB600FS	SED	FS	25-Apr-14	0	0.5	SW8270	87-86-5	Pentachlorophenol	0.474	U	MG/KG	N
SD2014-TF-B6	897155.547	624994.369	SD14TFB600FS	SED	FS	25-Apr-14	0	0.5	SW8270	108-95-2	Phenol	0.474	U	MG/KG	N
SD2014-TF-B6	897155.547	624994.369	SD14TFB600FS	SED	FS	25-Apr-14	0	0.5	SW8270	110-86-1	Pyridine		R	MG/KG	N
SD2014-TF-B6	897155.547	624994.369	SD14TFB600FS	SED	FS	25-Apr-14	0	0.5	SW8270C	83-32-9	Acenaphthene	0.19	UJ	MG/KG	N
SD2014-TF-B6	897155.547	624994.369	SD14TFB600FS	SED	FS	25-Apr-14	0	0.5	SW8270C	208-96-8	Acenaphthylene	0.19	UJ	MG/KG	N
SD2014-TF-B6	897155.547	624994.369	SD14TFB600FS	SED	FS	25-Apr-14	0	0.5	SW8270C	120-12-7	Anthracene	0.19	U	MG/KG	N
SD2014-TF-B6	897155.547	624994.369	SD14TFB600FS	SED	FS	25-Apr-14	0	0.5	SW8270C	56-55-3	Benzo(a)anthracene	0.427		MG/KG	Y
SD2014-TF-B6	897155.547	624994.369	SD14TFB600FS	SED	FS	25-Apr-14	0	0.5	SW8270C	50-32-8	Benzo(a)pyrene	0.626		MG/KG	Y
SD2014-TF-B6	897155.547	624994.369	SD14TFB600FS	SED	FS	25-Apr-14	0	0.5	SW8270C	205-99-2	Benzo(b)fluoranthene	0.427		MG/KG	Y
SD2014-TF-B6	897155.547	624994.369	SD14TFB600FS	SED	FS	25-Apr-14	0	0.5	SW8270C	191-24-2	Benzo(ghi)perylene	0.351		MG/KG	Y
SD2014-TF-B6	897155.547	624994.369	SD14TFB600FS	SED	FS	25-Apr-14	0	0.5	SW8270C	207-08-9	Benzo(k)fluoranthene	0.493		MG/KG	Y

2014-2015 Sediment Analytical Data

SD2014-TF-B6	897155.547	624994.369	SD14TFB600FS	SED	FS	25-Apr-14	0	0.5	SW8270C	218-01-9	Chrysene	0.493		MG/KG	Y
SD2014-TF-B6	897155.547	624994.369	SD14TFB600FS	SED	FS	25-Apr-14	0	0.5	SW8270C	53-70-3	Dibenz(a,h)anthracene	0.19	U	MG/KG	N
SD2014-TF-B6	897155.547	624994.369	SD14TFB600FS	SED	FS	25-Apr-14	0	0.5	SW8270C	206-44-0	Fluoranthene	0.711		MG/KG	Y
SD2014-TF-B6	897155.547	624994.369	SD14TFB600FS	SED	FS	25-Apr-14	0	0.5	SW8270C	86-73-7	Fluorene	0.19	U	MG/KG	N
SD2014-TF-B6	897155.547	624994.369	SD14TFB600FS	SED	FS	25-Apr-14	0	0.5	SW8270C	193-39-5	Indeno(1,2,3-cd)pyrene	0.322		MG/KG	Y
SD2014-TF-B6	897155.547	624994.369	SD14TFB600FS	SED	FS	25-Apr-14	0	0.5	SW8270C	91-20-3	Naphthalene		R	MG/KG	N
SD2014-TF-B6	897155.547	624994.369	SD14TFB600FS	SED	FS	25-Apr-14	0	0.5	SW8270C	85-01-8	Phenanthrene	0.265		MG/KG	Y
SD2014-TF-B6	897155.547	624994.369	SD14TFB600FS	SED	FS	25-Apr-14	0	0.5	SW8270C	129-00-0	Pyrene	0.73		MG/KG	Y
SD2014-TF-B6	897155.547	624994.369	SD14TFB600FS	SED	FS	25-Apr-14	0	0.5	SW9010A	57-12-5	Cyanide, Total	0.948	U	MG/KG	N
SD2014-TF-B6	897155.547	624994.369	SD14TFB601FS	SED	FS	25-Apr-14	1	2	A209F	HLA0046	Percent Solids	68.5		PERCENT	Y
SD2014-TF-B6	897155.547	624994.369	SD14TFB601FS	SED	FS	25-Apr-14	1	2	E680	2051-24-3	Cl10-BZ#209	0.0365	U	MG/KG	N
SD2014-TF-B6	897155.547	624994.369	SD14TFB601FS	SED	FS	25-Apr-14	1	2	E680	25512-42-9	Dichlorobiphenyl (total)	0.0073	U	MG/KG	N
SD2014-TF-B6	897155.547	624994.369	SD14TFB601FS	SED	FS	25-Apr-14	1	2	E680	28655-71-2	Heptachlorobiphenyl (total)	0.0219	U	MG/KG	N
SD2014-TF-B6	897155.547	624994.369	SD14TFB601FS	SED	FS	25-Apr-14	1	2	E680	26601-64-9	Hexachlorobiphenyl (total)	0.0146	U	MG/KG	N
SD2014-TF-B6	897155.547	624994.369	SD14TFB601FS	SED	FS	25-Apr-14	1	2	E680	27323-18-8	Monochlorobiphenyl (total)	0.0073	U	MG/KG	N
SD2014-TF-B6	897155.547	624994.369	SD14TFB601FS	SED	FS	25-Apr-14	1	2	E680	53742-07-7	Nonachlorobiphenyl (total)	0.0365	U	MG/KG	N
SD2014-TF-B6	897155.547	624994.369	SD14TFB601FS	SED	FS	25-Apr-14	1	2	E680	55722-26-4	Octachlorobiphenyl (total)	0.0219	U	MG/KG	N
SD2014-TF-B6	897155.547	624994.369	SD14TFB601FS	SED	FS	25-Apr-14	1	2	E680	25429-29-2	Pentachlorobiphenyl (total)	0.0146	U	MG/KG	N
SD2014-TF-B6	897155.547	624994.369	SD14TFB601FS	SED	FS	25-Apr-14	1	2	E680	26914-33-0	Tetrachlorobiphenyl (total)	0.0146	U	MG/KG	N
SD2014-TF-B6	897155.547	624994.369	SD14TFB601FS	SED	FS	25-Apr-14	1	2	E680	HLA0482	Total Homolog (PCBs)	0.09125	U	MG/KG	N
SD2014-TF-B6	897155.547	624994.369	SD14TFB601FS	SED	FS	25-Apr-14	1	2	E680	25323-68-6	Trichlorobiphenyl (total)	0.0073	U	MG/KG	N
SD2014-TF-B6	897155.547	624994.369	SD14TFB601FS	SED	FS	25-Apr-14	1	2	LYDKHN	HLA0011	Total Organic Carbon	16900	J	MG/KG	Y
SD2014-TF-B6	897155.547	624994.369	SD14TFB601FS	SED	FS	25-Apr-14	1	2	SW6020	7440-36-0	Antimony	1.46	U	MG/KG	N
SD2014-TF-B6	897155.547	624994.369	SD14TFB601FS	SED	FS	25-Apr-14	1	2	SW6020	7440-38-2	Arsenic	2.75		MG/KG	Y
SD2014-TF-B6	897155.547	624994.369	SD14TFB601FS	SED	FS	25-Apr-14	1	2	SW6020	7440-43-9	Cadmium	0.73	U	MG/KG	N
SD2014-TF-B6	897155.547	624994.369	SD14TFB601FS	SED	FS	25-Apr-14	1	2	SW6020	7440-47-3	Chromium	14		MG/KG	Y
SD2014-TF-B6	897155.547	624994.369	SD14TFB601FS	SED	FS	25-Apr-14	1	2	SW6020	7440-50-8	Copper	33.8		MG/KG	Y
SD2014-TF-B6	897155.547	624994.369	SD14TFB601FS	SED	FS	25-Apr-14	1	2	SW6020	HLA3024	ERM-Q (Metals)	0.106807935		NA	Y
SD2014-TF-B6	897155.547	624994.369	SD14TFB601FS	SED	FS	25-Apr-14	1	2	SW6020	7439-92-1	Lead	9.71		MG/KG	Y
SD2014-TF-B6	897155.547	624994.369	SD14TFB601FS	SED	FS	25-Apr-14	1	2	SW6020	7439-96-5	Manganese	143		MG/KG	Y
SD2014-TF-B6	897155.547	624994.369	SD14TFB601FS	SED	FS	25-Apr-14	1	2	SW6020	7440-02-0	Nickel	10.3		MG/KG	Y
SD2014-TF-B6	897155.547	624994.369	SD14TFB601FS	SED	FS	25-Apr-14	1	2	SW6020	7782-49-2	Selenium	1.46	U	MG/KG	N
SD2014-TF-B6	897155.547	624994.369	SD14TFB601FS	SED	FS	25-Apr-14	1	2	SW6020	7440-22-4	Silver	1.46	U	MG/KG	N
SD2014-TF-B6	897155.547	624994.369	SD14TFB601FS	SED	FS	25-Apr-14	1	2	SW6020	7440-28-0	Thallium	1.46	U	MG/KG	N
SD2014-TF-B6	897155.547	624994.369	SD14TFB601FS	SED	FS	25-Apr-14	1	2	SW6020	7440-66-6	Zinc	70.8	J	MG/KG	Y
SD2014-TF-B6	897155.547	624994.369	SD14TFB601FS	SED	FS	25-Apr-14	1	2	SW8082	12674-11-2	Aroclor-1016	0.0365	U	MG/KG	N
SD2014-TF-B6	897155.547	624994.369	SD14TFB601FS	SED	FS	25-Apr-14	1	2	SW8082	11104-28-2	Aroclor-1221	0.0365	U	MG/KG	N
SD2014-TF-B6	897155.547	624994.369	SD14TFB601FS	SED	FS	25-Apr-14	1	2	SW8082	11141-16-5	Aroclor-1232	0.0365	U	MG/KG	N
SD2014-TF-B6	897155.547	624994.369	SD14TFB601FS	SED	FS	25-Apr-14	1	2	SW8082	53469-21-9	Aroclor-1242	0.0365	U	MG/KG	N
SD2014-TF-B6	897155.547	624994.369	SD14TFB601FS	SED	FS	25-Apr-14	1	2	SW8082	12672-29-6	Aroclor-1248	0.0365	U	MG/KG	N
SD2014-TF-B6	897155.547	624994.369	SD14TFB601FS	SED	FS	25-Apr-14	1	2	SW8082	11097-69-1	Aroclor-1254	0.0365	U	MG/KG	N
SD2014-TF-B6	897155.547	624994.369	SD14TFB601FS	SED	FS	25-Apr-14	1	2	SW8082	11096-82-5	Aroclor-1260	0.0365	U	MG/KG	N
SD2014-TF-B6	897155.547	624994.369	SD14TFB601FS	SED	FS	25-Apr-14	1	2	SW8082	37324-23-5	Aroclor-1262	0.0365	U	MG/KG	N
SD2014-TF-B6	897155.547	624994.369	SD14TFB601FS	SED	FS	25-Apr-14	1	2	SW8082	11100-14-4	Aroclor-1268	0.0365	U	MG/KG	N
SD2014-TF-B6	897155.547	624994.369	SD14TFB601FS	SED	FS	25-Apr-14	1	2	SW8082	1336-36-3	PCB (total)	0.0365	U	MG/KG	N
SD2014-TF-B6	897155.547	624994.369	SD14TFB601FS	SED	FS	25-Apr-14	1	2	SW8270D	95-94-3	1,2,4,5-Tetrachlorobenzene	0.365	U	MG/KG	N
SD2014-TF-B6	897155.547	624994.369	SD14TFB601FS	SED	FS	25-Apr-14	1	2	SW8270D	120-82-1	1,2,4-Trichlorobenzene	0.365	U	MG/KG	N
SD2014-TF-B6	897155.547	624994.369	SD14TFB601FS	SED	FS	25-Apr-14	1	2	SW8270D	90-12-0	1-Methylnaphthalene	0.365	U	MG/KG	N
SD2014-TF-B6	897155.547	624994.369	SD14TFB601FS	SED	FS	25-Apr-14	1	2	SW8270D	108-60-1	2,2'-Dichlorodiisopropylether	0.365	U	MG/KG	N
SD2014-TF-B6	897155.547	624994.369	SD14TFB601FS	SED	FS	25-Apr-14	1	2	SW8270D	95-95-4	2,4,5-Trichlorophenol	0.365	U	MG/KG	N
SD2014-TF-B6	897155.547	624994.369	SD14TFB601FS	SED	FS	25-Apr-14	1	2	SW8270D	88-06-2	2,4,6-Trichlorophenol	0.365	U	MG/KG	N
SD2014-TF-B6	897155.547	624994.369	SD14TFB601FS	SED	FS	25-Apr-14	1	2	SW8270D	120-83-2	2,4-Dichlorophenol	0.365	U	MG/KG	N
SD2014-TF-B6	897155.547	624994.369	SD14TFB601FS	SED	FS	25-Apr-14	1	2	SW8270D	105-67-9	2,4-Dimethylphenol	0.365	U	MG/KG	N
SD2014-TF-B6	897155.547	624994.369	SD14TFB601FS	SED	FS	25-Apr-14	1	2	SW8270D	51-28-5	2,4-Dinitrophenol	0.73	U	MG/KG	N
SD2014-TF-B6	897155.547	624994.369	SD14TFB601FS	SED	FS	25-Apr-14	1	2	SW8270D	121-14-2	2,4-Dinitrotoluene	0.365	U	MG/KG	N
SD2014-TF-B6	897155.547	624994.369	SD14TFB601FS	SED	FS	25-Apr-14	1	2	SW8270D	606-20-2	2,6-Dinitrotoluene	0.365	U	MG/KG	N
SD2014-TF-B6	897155.547	624994.369	SD14TFB601FS	SED	FS	25-Apr-14	1	2	SW8270D	91-58-7	2-Chloronaphthalene	0.365	U	MG/KG	N
SD2014-TF-B6	897155.547	624994.369	SD14TFB601FS	SED	FS	25-Apr-14	1	2	SW8270D	95-57-8	2-Chlorophenol	0.365	U	MG/KG	N
SD2014-TF-B6	897155.547	624994.369	SD14TFB601FS	SED	FS	25-Apr-14	1	2	SW8270D	91-57-6	2-Methylnaphthalene	0.365	U	MG/KG	N

2014-2015 Sediment Analytical Data

SD2014-TF-B6	897155.547	624994.369	SD14TFB601FS	SED	FS	25-Apr-14	1	2	SW8270D	95-48-7	2-Methylphenol	0.365	U	MG/KG	N
SD2014-TF-B6	897155.547	624994.369	SD14TFB601FS	SED	FS	25-Apr-14	1	2	SW8270D	88-74-4	2-Nitroaniline	0.365	U	MG/KG	N
SD2014-TF-B6	897155.547	624994.369	SD14TFB601FS	SED	FS	25-Apr-14	1	2	SW8270D	88-75-5	2-Nitrophenol	0.365	U	MG/KG	N
SD2014-TF-B6	897155.547	624994.369	SD14TFB601FS	SED	FS	25-Apr-14	1	2	SW8270D	15831-10-4	3 & 4 Methylphenol	0.365	U	MG/KG	N
SD2014-TF-B6	897155.547	624994.369	SD14TFB601FS	SED	FS	25-Apr-14	1	2	SW8270D	91-94-1	3,3'-Dichlorobenzidine	0.365	U	MG/KG	N
SD2014-TF-B6	897155.547	624994.369	SD14TFB601FS	SED	FS	25-Apr-14	1	2	SW8270D	99-09-2	3-Nitroaniline	0.365	U	MG/KG	N
SD2014-TF-B6	897155.547	624994.369	SD14TFB601FS	SED	FS	25-Apr-14	1	2	SW8270D	534-52-1	4,6-Dinitro-2-methylphenol	0.73	U	MG/KG	N
SD2014-TF-B6	897155.547	624994.369	SD14TFB601FS	SED	FS	25-Apr-14	1	2	SW8270D	101-55-3	4-Bromophenyl phenyl ether	0.365	U	MG/KG	N
SD2014-TF-B6	897155.547	624994.369	SD14TFB601FS	SED	FS	25-Apr-14	1	2	SW8270D	59-50-7	4-Chloro-3-methylphenol	0.365	U	MG/KG	N
SD2014-TF-B6	897155.547	624994.369	SD14TFB601FS	SED	FS	25-Apr-14	1	2	SW8270D	106-47-8	4-Chloroaniline	0.365	U	MG/KG	N
SD2014-TF-B6	897155.547	624994.369	SD14TFB601FS	SED	FS	25-Apr-14	1	2	SW8270D	7005-72-3	4-Chlorophenyl phenyl ether	0.365	U	MG/KG	N
SD2014-TF-B6	897155.547	624994.369	SD14TFB601FS	SED	FS	25-Apr-14	1	2	SW8270D	100-01-6	4-Nitroaniline	0.365	U	MG/KG	N
SD2014-TF-B6	897155.547	624994.369	SD14TFB601FS	SED	FS	25-Apr-14	1	2	SW8270D	100-02-7	4-Nitrophenol	0.365	U	MG/KG	N
SD2014-TF-B6	897155.547	624994.369	SD14TFB601FS	SED	FS	25-Apr-14	1	2	SW8270D	83-32-9	Acenaphthene	0.0073	U	MG/KG	N
SD2014-TF-B6	897155.547	624994.369	SD14TFB601FS	SED	FS	25-Apr-14	1	2	SW8270D	208-96-8	Acenaphthylene	0.0073	U	MG/KG	N
SD2014-TF-B6	897155.547	624994.369	SD14TFB601FS	SED	FS	25-Apr-14	1	2	SW8270D	62-53-3	Aniline	0.365	U	MG/KG	N
SD2014-TF-B6	897155.547	624994.369	SD14TFB601FS	SED	FS	25-Apr-14	1	2	SW8270D	120-12-7	Anthracene	0.0073	U	MG/KG	N
SD2014-TF-B6	897155.547	624994.369	SD14TFB601FS	SED	FS	25-Apr-14	1	2	SW8270D	56-55-3	Benzo(a)anthracene	0.0073	U	MG/KG	N
SD2014-TF-B6	897155.547	624994.369	SD14TFB601FS	SED	FS	25-Apr-14	1	2	SW8270D	50-32-8	Benzo(a)pyrene	0.0073	U	MG/KG	N
SD2014-TF-B6	897155.547	624994.369	SD14TFB601FS	SED	FS	25-Apr-14	1	2	SW8270D	205-99-2	Benzo(b)fluoranthene	0.0073	U	MG/KG	N
SD2014-TF-B6	897155.547	624994.369	SD14TFB601FS	SED	FS	25-Apr-14	1	2	SW8270D	191-24-2	Benzo(ghi)perylene	0.0073	U	MG/KG	N
SD2014-TF-B6	897155.547	624994.369	SD14TFB601FS	SED	FS	25-Apr-14	1	2	SW8270D	207-08-9	Benzo(k)fluoranthene	0.0073	U	MG/KG	N
SD2014-TF-B6	897155.547	624994.369	SD14TFB601FS	SED	FS	25-Apr-14	1	2	SW8270D	111-91-1	Bis(2-Chloroethoxy)methane	0.365	U	MG/KG	N
SD2014-TF-B6	897155.547	624994.369	SD14TFB601FS	SED	FS	25-Apr-14	1	2	SW8270D	111-44-4	Bis(2-Chloroethyl)ether	0.365	U	MG/KG	N
SD2014-TF-B6	897155.547	624994.369	SD14TFB601FS	SED	FS	25-Apr-14	1	2	SW8270D	117-81-7	Bis(2-Ethylhexyl)phthalate	0.365	U	MG/KG	N
SD2014-TF-B6	897155.547	624994.369	SD14TFB601FS	SED	FS	25-Apr-14	1	2	SW8270D	85-68-7	Butylbenzylphthalate	0.365	U	MG/KG	N
SD2014-TF-B6	897155.547	624994.369	SD14TFB601FS	SED	FS	25-Apr-14	1	2	SW8270D	86-74-8	Carbazole	0.365	U	MG/KG	N
SD2014-TF-B6	897155.547	624994.369	SD14TFB601FS	SED	FS	25-Apr-14	1	2	SW8270D	218-01-9	Chrysene	0.0073	U	MG/KG	N
SD2014-TF-B6	897155.547	624994.369	SD14TFB601FS	SED	FS	25-Apr-14	1	2	SW8270D	84-74-2	Di-n-butylphthalate	0.365	U	MG/KG	N
SD2014-TF-B6	897155.547	624994.369	SD14TFB601FS	SED	FS	25-Apr-14	1	2	SW8270D	117-84-0	Di-n-octylphthalate	0.365	U	MG/KG	N
SD2014-TF-B6	897155.547	624994.369	SD14TFB601FS	SED	FS	25-Apr-14	1	2	SW8270D	53-70-3	Dibenz(a,h)anthracene	0.0073	U	MG/KG	N
SD2014-TF-B6	897155.547	624994.369	SD14TFB601FS	SED	FS	25-Apr-14	1	2	SW8270D	132-64-9	Dibenzofuran	0.365	U	MG/KG	N
SD2014-TF-B6	897155.547	624994.369	SD14TFB601FS	SED	FS	25-Apr-14	1	2	SW8270D	84-66-2	Diethylphthalate	0.365	U	MG/KG	N
SD2014-TF-B6	897155.547	624994.369	SD14TFB601FS	SED	FS	25-Apr-14	1	2	SW8270D	131-11-3	Dimethylphthalate	0.365	U	MG/KG	N
SD2014-TF-B6	897155.547	624994.369	SD14TFB601FS	SED	FS	25-Apr-14	1	2	SW8270D	206-44-0	Fluoranthene	0.00767	U	MG/KG	Y
SD2014-TF-B6	897155.547	624994.369	SD14TFB601FS	SED	FS	25-Apr-14	1	2	SW8270D	86-73-7	Fluorene	0.0073	U	MG/KG	N
SD2014-TF-B6	897155.547	624994.369	SD14TFB601FS	SED	FS	25-Apr-14	1	2	SW8270D	118-74-1	Hexachlorobenzene	0.365	U	MG/KG	N
SD2014-TF-B6	897155.547	624994.369	SD14TFB601FS	SED	FS	25-Apr-14	1	2	SW8270D	87-68-3	Hexachlorobutadiene	0.365	U	MG/KG	N
SD2014-TF-B6	897155.547	624994.369	SD14TFB601FS	SED	FS	25-Apr-14	1	2	SW8270D	77-47-4	Hexachlorocyclopentadiene	0.365	UJ	MG/KG	N
SD2014-TF-B6	897155.547	624994.369	SD14TFB601FS	SED	FS	25-Apr-14	1	2	SW8270D	67-72-1	Hexachloroethane	0.365	U	MG/KG	N
SD2014-TF-B6	897155.547	624994.369	SD14TFB601FS	SED	FS	25-Apr-14	1	2	SW8270D	193-39-5	Indeno(1,2,3-cd)pyrene	0.0073	U	MG/KG	N
SD2014-TF-B6	897155.547	624994.369	SD14TFB601FS	SED	FS	25-Apr-14	1	2	SW8270D	78-59-1	Isophorone	0.365	U	MG/KG	N
SD2014-TF-B6	897155.547	624994.369	SD14TFB601FS	SED	FS	25-Apr-14	1	2	SW8270D	621-64-7	N-Nitrosodi-n-propylamine	0.365	U	MG/KG	N
SD2014-TF-B6	897155.547	624994.369	SD14TFB601FS	SED	FS	25-Apr-14	1	2	SW8270D	86-30-6	N-Nitrosodiphenylamine	0.365	U	MG/KG	N
SD2014-TF-B6	897155.547	624994.369	SD14TFB601FS	SED	FS	25-Apr-14	1	2	SW8270D	91-20-3	Naphthalene	0.0073	U	MG/KG	N
SD2014-TF-B6	897155.547	624994.369	SD14TFB601FS	SED	FS	25-Apr-14	1	2	SW8270D	98-95-3	Nitrobenzene	0.365	U	MG/KG	N
SD2014-TF-B6	897155.547	624994.369	SD14TFB601FS	SED	FS	25-Apr-14	1	2	SW8270D	82-68-8	Pentachloronitrobenzene	0.365	U	MG/KG	N
SD2014-TF-B6	897155.547	624994.369	SD14TFB601FS	SED	FS	25-Apr-14	1	2	SW8270D	87-86-5	Pentachlorophenol	0.365	U	MG/KG	N
SD2014-TF-B6	897155.547	624994.369	SD14TFB601FS	SED	FS	25-Apr-14	1	2	SW8270D	85-01-8	Phenanthrene	0.0073	U	MG/KG	N
SD2014-TF-B6	897155.547	624994.369	SD14TFB601FS	SED	FS	25-Apr-14	1	2	SW8270D	108-95-2	Phenol	0.365	U	MG/KG	N
SD2014-TF-B6	897155.547	624994.369	SD14TFB601FS	SED	FS	25-Apr-14	1	2	SW8270D	129-00-0	Pyrene	0.00949	U	MG/KG	Y
SD2014-TF-B6	897155.547	624994.369	SD14TFB601FS	SED	FS	25-Apr-14	1	2	SW8270D	110-86-1	Pyridine	0.365	U	MG/KG	N
SD2014-TF-B6	897155.547	624994.369	SD14TFB601FS	SED	FS	25-Apr-14	1	2	SW9010A	57-12-5	Cyanide, Total	0.73	UJ	MG/KG	N
SD2014-TF-B7	897263.829	625181.971	SD14TFB700FS	SED	FS	22-Apr-14	0	0.5	A209F	HLA0046	Percent Solids	75.1		PERCENT	Y
SD2014-TF-B7	897263.829	625181.971	SD14TFB700FS	SED	FS	22-Apr-14	0	0.5	E680	2051-24-3	Cl10-BZ#209	0.0333	U	MG/KG	N
SD2014-TF-B7	897263.829	625181.971	SD14TFB700FS	SED	FS	22-Apr-14	0	0.5	E680	25512-42-9	Dichlorobiphenyl (total)	0.00666	U	MG/KG	N
SD2014-TF-B7	897263.829	625181.971	SD14TFB700FS	SED	FS	22-Apr-14	0	0.5	E680	28655-71-2	Heptachlorobiphenyl (total)	0.02	U	MG/KG	N
SD2014-TF-B7	897263.829	625181.971	SD14TFB700FS	SED	FS	22-Apr-14	0	0.5	E680	26601-64-9	Hexachlorobiphenyl (total)	0.0133	U	MG/KG	N
SD2014-TF-B7	897263.829	625181.971	SD14TFB700FS	SED	FS	22-Apr-14	0	0.5	E680	27323-18-8	Monochlorobiphenyl (total)	0.00666	U	MG/KG	N

2014-2015 Sediment Analytical Data

SD2014-TF-B7	897263.829	625181.971	SD14TFB700FS	SED	FS		22-Apr-14	0	0.5	E680	53742-07-7	Nonachlorobiphenyl (total)	0.0333	U	MG/KG	N
SD2014-TF-B7	897263.829	625181.971	SD14TFB700FS	SED	FS		22-Apr-14	0	0.5	E680	55722-26-4	Octachlorobiphenyl (total)	0.02	U	MG/KG	N
SD2014-TF-B7	897263.829	625181.971	SD14TFB700FS	SED	FS		22-Apr-14	0	0.5	E680	25429-29-2	Pentachlorobiphenyl (total)	0.03		MG/KG	Y
SD2014-TF-B7	897263.829	625181.971	SD14TFB700FS	SED	FS		22-Apr-14	0	0.5	E680	26914-33-0	Tetrachlorobiphenyl (total)	0.0133	U	MG/KG	N
SD2014-TF-B7	897263.829	625181.971	SD14TFB700FS	SED	FS		22-Apr-14	0	0.5	E680	HLA0482	Total Homolog (PCBs)	0.10659		MG/KG	Y
SD2014-TF-B7	897263.829	625181.971	SD14TFB700FS	SED	FS		22-Apr-14	0	0.5	E680	25323-68-6	Trichlorobiphenyl (total)	0.00666	U	MG/KG	N
SD2014-TF-B7	897263.829	625181.971	SD14TFB700FS	SED	FS		22-Apr-14	0	0.5	EPA/600/M4//82/020	1332-21-4	Asbestos, Total	0.5	U	PERCENT	N
SD2014-TF-B7	897263.829	625181.971	SD14TFB700FS	SED	FS		22-Apr-14	0	0.5	LYDKHN	HLA0011	Total Organic Carbon	31700		MG/KG	Y
SD2014-TF-B7	897263.829	625181.971	SD14TFB700FS	SED	FS		22-Apr-14	0	0.5	SW6020	7440-36-0	Antimony	1.33	U	MG/KG	N
SD2014-TF-B7	897263.829	625181.971	SD14TFB700FS	SED	FS		22-Apr-14	0	0.5	SW6020	7440-38-2	Arsenic	4.98		MG/KG	Y
SD2014-TF-B7	897263.829	625181.971	SD14TFB700FS	SED	FS		22-Apr-14	0	0.5	SW6020	7440-43-9	Cadmium	1.41		MG/KG	Y
SD2014-TF-B7	897263.829	625181.971	SD14TFB700FS	SED	FS		22-Apr-14	0	0.5	SW6020	7440-47-3	Chromium	207		MG/KG	Y
SD2014-TF-B7	897263.829	625181.971	SD14TFB700FS	SED	FS		22-Apr-14	0	0.5	SW6020	7440-50-8	Copper	647		MG/KG	Y
SD2014-TF-B7	897263.829	625181.971	SD14TFB700FS	SED	FS		22-Apr-14	0	0.5	SW6020	HLA3024	ERM-Q (Metals)	0.62728476		NA	Y
SD2014-TF-B7	897263.829	625181.971	SD14TFB700FS	SED	FS		22-Apr-14	0	0.5	SW6020	7439-92-1	Lead	69.2		MG/KG	Y
SD2014-TF-B7	897263.829	625181.971	SD14TFB700FS	SED	FS		22-Apr-14	0	0.5	SW6020	7439-96-5	Manganese	240		MG/KG	Y
SD2014-TF-B7	897263.829	625181.971	SD14TFB700FS	SED	FS		22-Apr-14	0	0.5	SW6020	7440-02-0	Nickel	25.6		MG/KG	Y
SD2014-TF-B7	897263.829	625181.971	SD14TFB700FS	SED	FS		22-Apr-14	0	0.5	SW6020	7782-49-2	Selenium	1.38		MG/KG	Y
SD2014-TF-B7	897263.829	625181.971	SD14TFB700FS	SED	FS		22-Apr-14	0	0.5	SW6020	7440-22-4	Silver	1.33	U	MG/KG	N
SD2014-TF-B7	897263.829	625181.971	SD14TFB700FS	SED	FS		22-Apr-14	0	0.5	SW6020	7440-28-0	Thallium	1.33	U	MG/KG	N
SD2014-TF-B7	897263.829	625181.971	SD14TFB700FS	SED	FS		22-Apr-14	0	0.5	SW6020	7440-66-6	Zinc	349		MG/KG	Y
SD2014-TF-B7	897263.829	625181.971	SD14TFB700FS	SED	FS		22-Apr-14	0	0.5	SW7471	7439-97-6	Mercury	0.0439	U	MG/KG	N
SD2014-TF-B7	897263.829	625181.971	SD14TFB700FS	SED	FS		22-Apr-14	0	0.5	SW8082	12674-11-2	Aroclor-1016	0.0333	UJ	MG/KG	N
SD2014-TF-B7	897263.829	625181.971	SD14TFB700FS	SED	FS		22-Apr-14	0	0.5	SW8082	11104-28-2	Aroclor-1221	0.0333	UJ	MG/KG	N
SD2014-TF-B7	897263.829	625181.971	SD14TFB700FS	SED	FS		22-Apr-14	0	0.5	SW8082	11141-16-5	Aroclor-1232	0.0333	UJ	MG/KG	N
SD2014-TF-B7	897263.829	625181.971	SD14TFB700FS	SED	FS		22-Apr-14	0	0.5	SW8082	53469-21-9	Aroclor-1242	0.0333	UJ	MG/KG	N
SD2014-TF-B7	897263.829	625181.971	SD14TFB700FS	SED	FS		22-Apr-14	0	0.5	SW8082	12672-29-6	Aroclor-1248	0.0333	UJ	MG/KG	N
SD2014-TF-B7	897263.829	625181.971	SD14TFB700FS	SED	FS		22-Apr-14	0	0.5	SW8082	11097-69-1	Aroclor-1254	0.0333	UJ	MG/KG	N
SD2014-TF-B7	897263.829	625181.971	SD14TFB700FS	SED	FS		22-Apr-14	0	0.5	SW8082	11096-82-5	Aroclor-1260	0.0333	UJ	MG/KG	N
SD2014-TF-B7	897263.829	625181.971	SD14TFB700FS	SED	FS		22-Apr-14	0	0.5	SW8082	37324-23-5	Aroclor-1262	0.0333	UJ	MG/KG	N
SD2014-TF-B7	897263.829	625181.971	SD14TFB700FS	SED	FS		22-Apr-14	0	0.5	SW8082	11100-14-4	Aroclor-1268	0.0333	UJ	MG/KG	N
SD2014-TF-B7	897263.829	625181.971	SD14TFB700FS	SED	FS		22-Apr-14	0	0.5	SW8082	1336-36-3	PCB (total)	0.0333	UJ	MG/KG	N
SD2014-TF-B7	897263.829	625181.971	SD14TFB700FS	SED	FS		22-Apr-14	0	0.5	SW8270	95-94-3	1,2,4,5-Tetrachlorobenzene	0.333	UJ	MG/KG	N
SD2014-TF-B7	897263.829	625181.971	SD14TFB700FS	SED	FS		22-Apr-14	0	0.5	SW8270	120-82-1	1,2,4-Trichlorobenzene	0.333	UJ	MG/KG	N
SD2014-TF-B7	897263.829	625181.971	SD14TFB700FS	SED	FS		22-Apr-14	0	0.5	SW8270	90-12-0	1-Methylnaphthalene	0.333	UJ	MG/KG	N
SD2014-TF-B7	897263.829	625181.971	SD14TFB700FS	SED	FS		22-Apr-14	0	0.5	SW8270	108-60-1	2,2'-Dichlorodiisopropylether	0.333	UJ	MG/KG	N
SD2014-TF-B7	897263.829	625181.971	SD14TFB700FS	SED	FS		22-Apr-14	0	0.5	SW8270	95-95-4	2,4,5-Trichlorophenol	0.333	U	MG/KG	N
SD2014-TF-B7	897263.829	625181.971	SD14TFB700FS	SED	FS		22-Apr-14	0	0.5	SW8270	88-06-2	2,4,6-Trichlorophenol	0.333	U	MG/KG	N
SD2014-TF-B7	897263.829	625181.971	SD14TFB700FS	SED	FS		22-Apr-14	0	0.5	SW8270	120-83-2	2,4-Dichlorophenol	0.333	U	MG/KG	N
SD2014-TF-B7	897263.829	625181.971	SD14TFB700FS	SED	FS		22-Apr-14	0	0.5	SW8270	105-67-9	2,4-Dimethylphenol	0.333	U	MG/KG	N
SD2014-TF-B7	897263.829	625181.971	SD14TFB700FS	SED	FS		22-Apr-14	0	0.5	SW8270	51-28-5	2,4-Dinitrophenol	0.666	U	MG/KG	N
SD2014-TF-B7	897263.829	625181.971	SD14TFB700FS	SED	FS		22-Apr-14	0	0.5	SW8270	121-14-2	2,4-Dinitrotoluene	0.333	UJ	MG/KG	N
SD2014-TF-B7	897263.829	625181.971	SD14TFB700FS	SED	FS		22-Apr-14	0	0.5	SW8270	606-20-2	2,6-Dinitrotoluene	0.333	UJ	MG/KG	N
SD2014-TF-B7	897263.829	625181.971	SD14TFB700FS	SED	FS		22-Apr-14	0	0.5	SW8270	91-58-7	2-Chloronaphthalene	0.333	UJ	MG/KG	N
SD2014-TF-B7	897263.829	625181.971	SD14TFB700FS	SED	FS		22-Apr-14	0	0.5	SW8270	95-57-8	2-Chlorophenol	0.333	U	MG/KG	N
SD2014-TF-B7	897263.829	625181.971	SD14TFB700FS	SED	FS		22-Apr-14	0	0.5	SW8270	91-57-6	2-Methylnaphthalene	0.333	UJ	MG/KG	N
SD2014-TF-B7	897263.829	625181.971	SD14TFB700FS	SED	FS		22-Apr-14	0	0.5	SW8270	95-48-7	2-Methylphenol	0.333	U	MG/KG	N
SD2014-TF-B7	897263.829	625181.971	SD14TFB700FS	SED	FS		22-Apr-14	0	0.5	SW8270	88-74-4	2-Nitroaniline	0.333	UJ	MG/KG	N
SD2014-TF-B7	897263.829	625181.971	SD14TFB700FS	SED	FS		22-Apr-14	0	0.5	SW8270	88-75-5	2-Nitrophenol	0.333	U	MG/KG	N
SD2014-TF-B7	897263.829	625181.971	SD14TFB700FS	SED	FS		22-Apr-14	0	0.5	SW8270	15831-10-4	3 & 4 Methylphenol	0.333	U	MG/KG	N
SD2014-TF-B7	897263.829	625181.971	SD14TFB700FS	SED	FS		22-Apr-14	0	0.5	SW8270	91-94-1	3,3'-Dichlorobenzidine	0.333	UJ	MG/KG	N
SD2014-TF-B7	897263.829	625181.971	SD14TFB700FS	SED	FS		22-Apr-14	0	0.5	SW8270	99-09-2	3-Nitroaniline	0.333	UJ	MG/KG	N
SD2014-TF-B7	897263.829	625181.971	SD14TFB700FS	SED	FS		22-Apr-14	0	0.5	SW8270	534-52-1	4,6-Dinitro-2-methylphenol	0.666	U	MG/KG	N
SD2014-TF-B7	897263.829	625181.971	SD14TFB700FS	SED	FS		22-Apr-14	0	0.5	SW8270	101-55-3	4-Bromophenyl phenyl ether	0.333	UJ	MG/KG	N
SD2014-TF-B7	897263.829	625181.971	SD14TFB700FS	SED	FS		22-Apr-14	0	0.5	SW8270	59-50-7	4-Chloro-3-methylphenol	0.333	U	MG/KG	N
SD2014-TF-B7	897263.829	625181.971	SD14TFB700FS	SED	FS		22-Apr-14	0	0.5	SW8270	106-47-8	4-Chloroaniline	0.333	UJ	MG/KG	N
SD2014-TF-B7	897263.829	625181.971	SD14TFB700FS	SED	FS		22-Apr-14	0	0.5	SW8270	7005-72-3	4-Chlorophenyl phenyl ether	0.333	UJ	MG/KG	N
SD2014-TF-B7	897263.829	625181.971	SD14TFB700FS	SED	FS		22-Apr-14	0	0.5	SW8270	100-01-6	4-Nitroaniline		R	MG/KG	N
SD2014-TF-B7	897263.829	625181.971	SD14TFB700FS	SED	FS		22-Apr-14	0	0.5	SW8270	100-02-7	4-Nitrophenol	0.333	U	MG/KG	N

2014-2015 Sediment Analytical Data

SD2014-TF-B7	897263.829	625181.971	SD14TFB700FS	SED	FS		22-Apr-14	0	0.5	SW8270	62-53-3	Aniline	0.333	UJ	MG/KG	N
SD2014-TF-B7	897263.829	625181.971	SD14TFB700FS	SED	FS		22-Apr-14	0	0.5	SW8270	111-91-1	Bis(2-Chloroethoxy)methane	0.333	UJ	MG/KG	N
SD2014-TF-B7	897263.829	625181.971	SD14TFB700FS	SED	FS		22-Apr-14	0	0.5	SW8270	111-44-4	Bis(2-Chloroethyl)ether	0.333	UJ	MG/KG	N
SD2014-TF-B7	897263.829	625181.971	SD14TFB700FS	SED	FS		22-Apr-14	0	0.5	SW8270	117-81-7	Bis(2-Ethylhexyl)phthalate	0.333	UJ	MG/KG	N
SD2014-TF-B7	897263.829	625181.971	SD14TFB700FS	SED	FS		22-Apr-14	0	0.5	SW8270	85-68-7	Butylbenzylphthalate	0.333	UJ	MG/KG	N
SD2014-TF-B7	897263.829	625181.971	SD14TFB700FS	SED	FS		22-Apr-14	0	0.5	SW8270	86-74-8	Carbazole	0.333	UJ	MG/KG	N
SD2014-TF-B7	897263.829	625181.971	SD14TFB700FS	SED	FS		22-Apr-14	0	0.5	SW8270	84-74-2	Di-n-butylphthalate	0.333	UJ	MG/KG	N
SD2014-TF-B7	897263.829	625181.971	SD14TFB700FS	SED	FS		22-Apr-14	0	0.5	SW8270	117-84-0	Di-n-octylphthalate	0.333	UJ	MG/KG	N
SD2014-TF-B7	897263.829	625181.971	SD14TFB700FS	SED	FS		22-Apr-14	0	0.5	SW8270	132-64-9	Dibenzofuran	0.333	UJ	MG/KG	N
SD2014-TF-B7	897263.829	625181.971	SD14TFB700FS	SED	FS		22-Apr-14	0	0.5	SW8270	84-66-2	Diethylphthalate	0.333	UJ	MG/KG	N
SD2014-TF-B7	897263.829	625181.971	SD14TFB700FS	SED	FS		22-Apr-14	0	0.5	SW8270	131-11-3	Dimethylphthalate	0.333	UJ	MG/KG	N
SD2014-TF-B7	897263.829	625181.971	SD14TFB700FS	SED	FS		22-Apr-14	0	0.5	SW8270	118-74-1	Hexachlorobenzene	0.333	UJ	MG/KG	N
SD2014-TF-B7	897263.829	625181.971	SD14TFB700FS	SED	FS		22-Apr-14	0	0.5	SW8270	87-68-3	Hexachlorobutadiene	0.333	UJ	MG/KG	N
SD2014-TF-B7	897263.829	625181.971	SD14TFB700FS	SED	FS		22-Apr-14	0	0.5	SW8270	77-47-4	Hexachlorocyclopentadiene	0.333	UJ	MG/KG	N
SD2014-TF-B7	897263.829	625181.971	SD14TFB700FS	SED	FS		22-Apr-14	0	0.5	SW8270	67-72-1	Hexachloroethane	0.333	UJ	MG/KG	N
SD2014-TF-B7	897263.829	625181.971	SD14TFB700FS	SED	FS		22-Apr-14	0	0.5	SW8270	78-59-1	Isophorone	0.333	UJ	MG/KG	N
SD2014-TF-B7	897263.829	625181.971	SD14TFB700FS	SED	FS		22-Apr-14	0	0.5	SW8270	621-64-7	N-Nitrosodi-n-propylamine	0.333	UJ	MG/KG	N
SD2014-TF-B7	897263.829	625181.971	SD14TFB700FS	SED	FS		22-Apr-14	0	0.5	SW8270	86-30-6	N-Nitrosodiphenylamine	0.333	UJ	MG/KG	N
SD2014-TF-B7	897263.829	625181.971	SD14TFB700FS	SED	FS		22-Apr-14	0	0.5	SW8270	98-95-3	Nitrobenzene	0.333	UJ	MG/KG	N
SD2014-TF-B7	897263.829	625181.971	SD14TFB700FS	SED	FS		22-Apr-14	0	0.5	SW8270	82-68-8	Pentachloronitrobenzene	0.333	UJ	MG/KG	N
SD2014-TF-B7	897263.829	625181.971	SD14TFB700FS	SED	FS		22-Apr-14	0	0.5	SW8270	87-86-5	Pentachlorophenol	0.333	U	MG/KG	N
SD2014-TF-B7	897263.829	625181.971	SD14TFB700FS	SED	FS		22-Apr-14	0	0.5	SW8270	108-95-2	Phenol	0.333	U	MG/KG	N
SD2014-TF-B7	897263.829	625181.971	SD14TFB700FS	SED	FS		22-Apr-14	0	0.5	SW8270	110-86-1	Pyridine		R	MG/KG	N
SD2014-TF-B7	897263.829	625181.971	SD14TFB700FS	SED	FS		22-Apr-14	0	0.5	SW8270C	83-32-9	Acenaphthene	0.133	U	MG/KG	N
SD2014-TF-B7	897263.829	625181.971	SD14TFB700FS	SED	FS		22-Apr-14	0	0.5	SW8270C	208-96-8	Acenaphthylene	0.133	U	MG/KG	N
SD2014-TF-B7	897263.829	625181.971	SD14TFB700FS	SED	FS		22-Apr-14	0	0.5	SW8270C	120-12-7	Anthracene	0.153		MG/KG	Y
SD2014-TF-B7	897263.829	625181.971	SD14TFB700FS	SED	FS		22-Apr-14	0	0.5	SW8270C	56-55-3	Benzo(a)anthracene	0.293		MG/KG	Y
SD2014-TF-B7	897263.829	625181.971	SD14TFB700FS	SED	FS		22-Apr-14	0	0.5	SW8270C	50-32-8	Benzo(a)pyrene	0.339		MG/KG	Y
SD2014-TF-B7	897263.829	625181.971	SD14TFB700FS	SED	FS		22-Apr-14	0	0.5	SW8270C	205-99-2	Benzo(b)fluoranthene	0.28	J	MG/KG	Y
SD2014-TF-B7	897263.829	625181.971	SD14TFB700FS	SED	FS		22-Apr-14	0	0.5	SW8270C	191-24-2	Benzo(ghi)perylene	0.16		MG/KG	Y
SD2014-TF-B7	897263.829	625181.971	SD14TFB700FS	SED	FS		22-Apr-14	0	0.5	SW8270C	207-08-9	Benzo(k)fluoranthene	0.226		MG/KG	Y
SD2014-TF-B7	897263.829	625181.971	SD14TFB700FS	SED	FS		22-Apr-14	0	0.5	SW8270C	218-01-9	Chrysene	0.32		MG/KG	Y
SD2014-TF-B7	897263.829	625181.971	SD14TFB700FS	SED	FS		22-Apr-14	0	0.5	SW8270C	53-70-3	Dibenz(a,h)anthracene	0.133	U	MG/KG	N
SD2014-TF-B7	897263.829	625181.971	SD14TFB700FS	SED	FS		22-Apr-14	0	0.5	SW8270C	206-44-0	Fluoranthene	0.393		MG/KG	Y
SD2014-TF-B7	897263.829	625181.971	SD14TFB700FS	SED	FS		22-Apr-14	0	0.5	SW8270C	86-73-7	Fluorene	0.133	U	MG/KG	N
SD2014-TF-B7	897263.829	625181.971	SD14TFB700FS	SED	FS		22-Apr-14	0	0.5	SW8270C	193-39-5	Indeno(1,2,3-cd)pyrene	0.146		MG/KG	Y
SD2014-TF-B7	897263.829	625181.971	SD14TFB700FS	SED	FS		22-Apr-14	0	0.5	SW8270C	91-20-3	Naphthalene	0.133	U	MG/KG	N
SD2014-TF-B7	897263.829	625181.971	SD14TFB700FS	SED	FS		22-Apr-14	0	0.5	SW8270C	85-01-8	Phenanthrene	0.146		MG/KG	Y
SD2014-TF-B7	897263.829	625181.971	SD14TFB700FS	SED	FS		22-Apr-14	0	0.5	SW8270C	129-00-0	Pyrene	0.599		MG/KG	Y
SD2014-TF-B7	897263.829	625181.971	SD14TFB700FS	SED	FS		22-Apr-14	0	0.5	SW9010A	57-12-5	Cyanide, Total	0.666	U	MG/KG	N
SD2014-TF-B7	897263.829	625181.971	SD14TFB701FS	SED	FS		22-Apr-14	1	2	A209F	HLA0046	Percent Solids	59.9		PERCENT	Y
SD2014-TF-B7	897263.829	625181.971	SD14TFB701FS	SED	FS		22-Apr-14	1	2	E680	2051-24-3	Cl10-BZ#209	0.0417	U	MG/KG	N
SD2014-TF-B7	897263.829	625181.971	SD14TFB701FS	SED	FS		22-Apr-14	1	2	E680	25512-42-9	Dichlorobiphenyl (total)	0.00834	U	MG/KG	N
SD2014-TF-B7	897263.829	625181.971	SD14TFB701FS	SED	FS		22-Apr-14	1	2	E680	28655-71-2	Heptachlorobiphenyl (total)	0.025	U	MG/KG	N
SD2014-TF-B7	897263.829	625181.971	SD14TFB701FS	SED	FS		22-Apr-14	1	2	E680	26601-64-9	Hexachlorobiphenyl (total)	0.0167	U	MG/KG	N
SD2014-TF-B7	897263.829	625181.971	SD14TFB701FS	SED	FS		22-Apr-14	1	2	E680	27323-18-8	Monochlorobiphenyl (total)	0.00834	U	MG/KG	N
SD2014-TF-B7	897263.829	625181.971	SD14TFB701FS	SED	FS		22-Apr-14	1	2	E680	53742-07-7	Nonachlorobiphenyl (total)	0.0417	U	MG/KG	N
SD2014-TF-B7	897263.829	625181.971	SD14TFB701FS	SED	FS		22-Apr-14	1	2	E680	55722-26-4	Octachlorobiphenyl (total)	0.025	U	MG/KG	N
SD2014-TF-B7	897263.829	625181.971	SD14TFB701FS	SED	FS		22-Apr-14	1	2	E680	25429-29-2	Pentachlorobiphenyl (total)	0.0167	U	MG/KG	N
SD2014-TF-B7	897263.829	625181.971	SD14TFB701FS	SED	FS		22-Apr-14	1	2	E680	26914-33-0	Tetrachlorobiphenyl (total)	0.0167	U	MG/KG	N
SD2014-TF-B7	897263.829	625181.971	SD14TFB701FS	SED	FS		22-Apr-14	1	2	E680	HLA0482	Total Homolog (PCBs)	0.10426	U	MG/KG	N
SD2014-TF-B7	897263.829	625181.971	SD14TFB701FS	SED	FS		22-Apr-14	1	2	E680	25323-68-6	Trichlorobiphenyl (total)	0.00834	U	MG/KG	N
SD2014-TF-B7	897263.829	625181.971	SD14TFB701FS	SED	FS		22-Apr-14	1	2	LYDKHN	HLA0011	Total Organic Carbon	26000	J	MG/KG	Y
SD2014-TF-B7	897263.829	625181.971	SD14TFB701FS	SED	FS		22-Apr-14	1	2	SW6020	7440-36-0	Antimony	1.67	U	MG/KG	N
SD2014-TF-B7	897263.829	625181.971	SD14TFB701FS	SED	FS		22-Apr-14	1	2	SW6020	7440-38-2	Arsenic	8.96		MG/KG	Y
SD2014-TF-B7	897263.829	625181.971	SD14TFB701FS	SED	FS		22-Apr-14	1	2	SW6020	7440-43-9	Cadmium	1.8		MG/KG	Y
SD2014-TF-B7	897263.829	625181.971	SD14TFB701FS	SED	FS		22-Apr-14	1	2	SW6020	7440-47-3	Chromium	179		MG/KG	Y
SD2014-TF-B7	897263.829	625181.971	SD14TFB701FS	SED	FS		22-Apr-14	1	2	SW6020	7440-50-8	Copper	1460		MG/KG	Y
SD2014-TF-B7	897263.829	625181.971	SD14TFB701FS	SED	FS		22-Apr-14	1	2	SW6020	HLA3024	ERM-Q (Metals)	1.200463655		NA	Y

2014-2015 Sediment Analytical Data

SD2014-TF-B7	897263.829	625181.971	SD14TFB701FS	SED	FS	22-Apr-14	1	2	SW6020	7439-92-1	Lead	177		MG/KG	Y
SD2014-TF-B7	897263.829	625181.971	SD14TFB701FS	SED	FS	22-Apr-14	1	2	SW6020	7439-96-5	Manganese	297		MG/KG	Y
SD2014-TF-B7	897263.829	625181.971	SD14TFB701FS	SED	FS	22-Apr-14	1	2	SW6020	7440-02-0	Nickel	33.9		MG/KG	Y
SD2014-TF-B7	897263.829	625181.971	SD14TFB701FS	SED	FS	22-Apr-14	1	2	SW6020	7782-49-2	Selenium	1.67	U	MG/KG	N
SD2014-TF-B7	897263.829	625181.971	SD14TFB701FS	SED	FS	22-Apr-14	1	2	SW6020	7440-22-4	Silver	1.67	U	MG/KG	N
SD2014-TF-B7	897263.829	625181.971	SD14TFB701FS	SED	FS	22-Apr-14	1	2	SW6020	7440-28-0	Thallium	1.67	U	MG/KG	N
SD2014-TF-B7	897263.829	625181.971	SD14TFB701FS	SED	FS	22-Apr-14	1	2	SW6020	7440-66-6	Zinc	698		MG/KG	Y
SD2014-TF-B7	897263.829	625181.971	SD14TFB701FS	SED	FS	22-Apr-14	1	2	SW8082	12674-11-2	Aroclor-1016	0.0417	UJ	MG/KG	N
SD2014-TF-B7	897263.829	625181.971	SD14TFB701FS	SED	FS	22-Apr-14	1	2	SW8082	11104-28-2	Aroclor-1221	0.0417	UJ	MG/KG	N
SD2014-TF-B7	897263.829	625181.971	SD14TFB701FS	SED	FS	22-Apr-14	1	2	SW8082	11141-16-5	Aroclor-1232	0.0417	UJ	MG/KG	N
SD2014-TF-B7	897263.829	625181.971	SD14TFB701FS	SED	FS	22-Apr-14	1	2	SW8082	53469-21-9	Aroclor-1242	0.0417	UJ	MG/KG	N
SD2014-TF-B7	897263.829	625181.971	SD14TFB701FS	SED	FS	22-Apr-14	1	2	SW8082	12672-29-6	Aroclor-1248	0.0417	UJ	MG/KG	N
SD2014-TF-B7	897263.829	625181.971	SD14TFB701FS	SED	FS	22-Apr-14	1	2	SW8082	11097-69-1	Aroclor-1254	0.0417	UJ	MG/KG	N
SD2014-TF-B7	897263.829	625181.971	SD14TFB701FS	SED	FS	22-Apr-14	1	2	SW8082	11096-82-5	Aroclor-1260	0.0417	UJ	MG/KG	N
SD2014-TF-B7	897263.829	625181.971	SD14TFB701FS	SED	FS	22-Apr-14	1	2	SW8082	37324-23-5	Aroclor-1262	0.0417	UJ	MG/KG	N
SD2014-TF-B7	897263.829	625181.971	SD14TFB701FS	SED	FS	22-Apr-14	1	2	SW8082	11100-14-4	Aroclor-1268	0.0417	UJ	MG/KG	N
SD2014-TF-B7	897263.829	625181.971	SD14TFB701FS	SED	FS	22-Apr-14	1	2	SW8082	1336-36-3	PCB (total)	0.0417	UJ	MG/KG	N
SD2014-TF-B7	897263.829	625181.971	SD14TFB701FS	SED	FS	22-Apr-14	1	2	SW8270D	95-94-3	1,2,4,5-Tetrachlorobenzene	0.416	U	MG/KG	N
SD2014-TF-B7	897263.829	625181.971	SD14TFB701FS	SED	FS	22-Apr-14	1	2	SW8270D	120-82-1	1,2,4-Trichlorobenzene	0.416	U	MG/KG	N
SD2014-TF-B7	897263.829	625181.971	SD14TFB701FS	SED	FS	22-Apr-14	1	2	SW8270D	90-12-0	1-Methylnaphthalene	0.416	U	MG/KG	N
SD2014-TF-B7	897263.829	625181.971	SD14TFB701FS	SED	FS	22-Apr-14	1	2	SW8270D	108-60-1	2,2'-Dichlorodiisopropylether	0.416	U	MG/KG	N
SD2014-TF-B7	897263.829	625181.971	SD14TFB701FS	SED	FS	22-Apr-14	1	2	SW8270D	95-95-4	2,4,5-Trichlorophenol	0.416	U	MG/KG	N
SD2014-TF-B7	897263.829	625181.971	SD14TFB701FS	SED	FS	22-Apr-14	1	2	SW8270D	88-06-2	2,4,6-Trichlorophenol	0.416	U	MG/KG	N
SD2014-TF-B7	897263.829	625181.971	SD14TFB701FS	SED	FS	22-Apr-14	1	2	SW8270D	120-83-2	2,4-Dichlorophenol	0.416	U	MG/KG	N
SD2014-TF-B7	897263.829	625181.971	SD14TFB701FS	SED	FS	22-Apr-14	1	2	SW8270D	105-67-9	2,4-Dimethylphenol	0.416	U	MG/KG	N
SD2014-TF-B7	897263.829	625181.971	SD14TFB701FS	SED	FS	22-Apr-14	1	2	SW8270D	51-28-5	2,4-Dinitrophenol	0.832	UJ	MG/KG	N
SD2014-TF-B7	897263.829	625181.971	SD14TFB701FS	SED	FS	22-Apr-14	1	2	SW8270D	121-14-2	2,4-Dinitrotoluene	0.416	U	MG/KG	N
SD2014-TF-B7	897263.829	625181.971	SD14TFB701FS	SED	FS	22-Apr-14	1	2	SW8270D	606-20-2	2,6-Dinitrotoluene	0.416	U	MG/KG	N
SD2014-TF-B7	897263.829	625181.971	SD14TFB701FS	SED	FS	22-Apr-14	1	2	SW8270D	91-58-7	2-Chloronaphthalene	0.416	U	MG/KG	N
SD2014-TF-B7	897263.829	625181.971	SD14TFB701FS	SED	FS	22-Apr-14	1	2	SW8270D	95-57-8	2-Chlorophenol	0.416	U	MG/KG	N
SD2014-TF-B7	897263.829	625181.971	SD14TFB701FS	SED	FS	22-Apr-14	1	2	SW8270D	91-57-6	2-Methylnaphthalene	0.416	U	MG/KG	N
SD2014-TF-B7	897263.829	625181.971	SD14TFB701FS	SED	FS	22-Apr-14	1	2	SW8270D	95-48-7	2-Methylphenol	0.416	U	MG/KG	N
SD2014-TF-B7	897263.829	625181.971	SD14TFB701FS	SED	FS	22-Apr-14	1	2	SW8270D	88-74-4	2-Nitroaniline	0.416	U	MG/KG	N
SD2014-TF-B7	897263.829	625181.971	SD14TFB701FS	SED	FS	22-Apr-14	1	2	SW8270D	88-75-5	2-Nitrophenol	0.416	U	MG/KG	N
SD2014-TF-B7	897263.829	625181.971	SD14TFB701FS	SED	FS	22-Apr-14	1	2	SW8270D	15831-10-4	3 & 4 Methylphenol	0.416	U	MG/KG	N
SD2014-TF-B7	897263.829	625181.971	SD14TFB701FS	SED	FS	22-Apr-14	1	2	SW8270D	91-94-1	3,3'-Dichlorobenzidine	0.416	U	MG/KG	N
SD2014-TF-B7	897263.829	625181.971	SD14TFB701FS	SED	FS	22-Apr-14	1	2	SW8270D	99-09-2	3-Nitroaniline	0.416	U	MG/KG	N
SD2014-TF-B7	897263.829	625181.971	SD14TFB701FS	SED	FS	22-Apr-14	1	2	SW8270D	534-52-1	4,6-Dinitro-2-methylphenol	0.832	U	MG/KG	N
SD2014-TF-B7	897263.829	625181.971	SD14TFB701FS	SED	FS	22-Apr-14	1	2	SW8270D	101-55-3	4-Bromophenyl phenyl ether	0.416	U	MG/KG	N
SD2014-TF-B7	897263.829	625181.971	SD14TFB701FS	SED	FS	22-Apr-14	1	2	SW8270D	59-50-7	4-Chloro-3-methylphenol	0.416	U	MG/KG	N
SD2014-TF-B7	897263.829	625181.971	SD14TFB701FS	SED	FS	22-Apr-14	1	2	SW8270D	106-47-8	4-Chloroaniline	0.416	U	MG/KG	N
SD2014-TF-B7	897263.829	625181.971	SD14TFB701FS	SED	FS	22-Apr-14	1	2	SW8270D	7005-72-3	4-Chlorophenyl phenyl ether	0.416	U	MG/KG	N
SD2014-TF-B7	897263.829	625181.971	SD14TFB701FS	SED	FS	22-Apr-14	1	2	SW8270D	100-01-6	4-Nitroaniline	0.416	U	MG/KG	N
SD2014-TF-B7	897263.829	625181.971	SD14TFB701FS	SED	FS	22-Apr-14	1	2	SW8270D	100-02-7	4-Nitrophenol	0.416	U	MG/KG	N
SD2014-TF-B7	897263.829	625181.971	SD14TFB701FS	SED	FS	22-Apr-14	1	2	SW8270D	83-32-9	Acenaphthene	0.0166	U	MG/KG	N
SD2014-TF-B7	897263.829	625181.971	SD14TFB701FS	SED	FS	22-Apr-14	1	2	SW8270D	208-96-8	Acenaphthylene	0.0166		MG/KG	Y
SD2014-TF-B7	897263.829	625181.971	SD14TFB701FS	SED	FS	22-Apr-14	1	2	SW8270D	62-53-3	Aniline	0.416	U	MG/KG	N
SD2014-TF-B7	897263.829	625181.971	SD14TFB701FS	SED	FS	22-Apr-14	1	2	SW8270D	120-12-7	Anthracene	0.0166	U	MG/KG	N
SD2014-TF-B7	897263.829	625181.971	SD14TFB701FS	SED	FS	22-Apr-14	1	2	SW8270D	56-55-3	Benzo(a)anthracene	0.0583		MG/KG	Y
SD2014-TF-B7	897263.829	625181.971	SD14TFB701FS	SED	FS	22-Apr-14	1	2	SW8270D	50-32-8	Benzo(a)pyrene	0.0549		MG/KG	Y
SD2014-TF-B7	897263.829	625181.971	SD14TFB701FS	SED	FS	22-Apr-14	1	2	SW8270D	205-99-2	Benzo(b)fluoranthene	0.0632		MG/KG	Y
SD2014-TF-B7	897263.829	625181.971	SD14TFB701FS	SED	FS	22-Apr-14	1	2	SW8270D	191-24-2	Benzo(ghi)perylene	0.0316		MG/KG	Y
SD2014-TF-B7	897263.829	625181.971	SD14TFB701FS	SED	FS	22-Apr-14	1	2	SW8270D	207-08-9	Benzo(k)fluoranthene	0.0466		MG/KG	Y
SD2014-TF-B7	897263.829	625181.971	SD14TFB701FS	SED	FS	22-Apr-14	1	2	SW8270D	111-91-1	Bis(2-Chloroethoxy)methane	0.416	U	MG/KG	N
SD2014-TF-B7	897263.829	625181.971	SD14TFB701FS	SED	FS	22-Apr-14	1	2	SW8270D	111-44-4	Bis(2-Chloroethyl)ether	0.416	U	MG/KG	N
SD2014-TF-B7	897263.829	625181.971	SD14TFB701FS	SED	FS	22-Apr-14	1	2	SW8270D	117-81-7	Bis(2-Ethylhexyl)phthalate	0.416	U	MG/KG	N
SD2014-TF-B7	897263.829	625181.971	SD14TFB701FS	SED	FS	22-Apr-14	1	2	SW8270D	85-68-7	Butylbenzylphthalate	0.416	U	MG/KG	N
SD2014-TF-B7	897263.829	625181.971	SD14TFB701FS	SED	FS	22-Apr-14	1	2	SW8270D	86-74-8	Carbazole	0.416	U	MG/KG	N
SD2014-TF-B7	897263.829	625181.971	SD14TFB701FS	SED	FS	22-Apr-14	1	2	SW8270D	218-01-9	Chrysene	0.0408		MG/KG	Y

2014-2015 Sediment Analytical Data

SD2014-TF-B7	897263.829	625181.971	SD14TFB701FS	SED	FS	22-Apr-14	1	2	SW8270D	84-74-2	Di-n-butylphthalate	0.416	U	MG/KG	N
SD2014-TF-B7	897263.829	625181.971	SD14TFB701FS	SED	FS	22-Apr-14	1	2	SW8270D	117-84-0	Di-n-octylphthalate	0.416	U	MG/KG	N
SD2014-TF-B7	897263.829	625181.971	SD14TFB701FS	SED	FS	22-Apr-14	1	2	SW8270D	53-70-3	Dibenz(a,h)anthracene	0.0166	U	MG/KG	N
SD2014-TF-B7	897263.829	625181.971	SD14TFB701FS	SED	FS	22-Apr-14	1	2	SW8270D	132-64-9	Dibenzofuran	0.416	U	MG/KG	N
SD2014-TF-B7	897263.829	625181.971	SD14TFB701FS	SED	FS	22-Apr-14	1	2	SW8270D	84-66-2	Diethylphthalate	0.416	U	MG/KG	N
SD2014-TF-B7	897263.829	625181.971	SD14TFB701FS	SED	FS	22-Apr-14	1	2	SW8270D	131-11-3	Dimethylphthalate	0.416	U	MG/KG	N
SD2014-TF-B7	897263.829	625181.971	SD14TFB701FS	SED	FS	22-Apr-14	1	2	SW8270D	206-44-0	Fluoranthene	0.0657		MG/KG	Y
SD2014-TF-B7	897263.829	625181.971	SD14TFB701FS	SED	FS	22-Apr-14	1	2	SW8270D	86-73-7	Fluorene	0.0166	U	MG/KG	N
SD2014-TF-B7	897263.829	625181.971	SD14TFB701FS	SED	FS	22-Apr-14	1	2	SW8270D	118-74-1	Hexachlorobenzene	0.416	U	MG/KG	N
SD2014-TF-B7	897263.829	625181.971	SD14TFB701FS	SED	FS	22-Apr-14	1	2	SW8270D	87-68-3	Hexachlorobutadiene	0.416	U	MG/KG	N
SD2014-TF-B7	897263.829	625181.971	SD14TFB701FS	SED	FS	22-Apr-14	1	2	SW8270D	77-47-4	Hexachlorocyclopentadiene	0.416	UJ	MG/KG	N
SD2014-TF-B7	897263.829	625181.971	SD14TFB701FS	SED	FS	22-Apr-14	1	2	SW8270D	67-72-1	Hexachloroethane	0.416	U	MG/KG	N
SD2014-TF-B7	897263.829	625181.971	SD14TFB701FS	SED	FS	22-Apr-14	1	2	SW8270D	193-39-5	Indeno(1,2,3-cd)pyrene	0.0316		MG/KG	Y
SD2014-TF-B7	897263.829	625181.971	SD14TFB701FS	SED	FS	22-Apr-14	1	2	SW8270D	78-59-1	Isophorone	0.416	U	MG/KG	N
SD2014-TF-B7	897263.829	625181.971	SD14TFB701FS	SED	FS	22-Apr-14	1	2	SW8270D	621-64-7	N-Nitrosodi-n-propylamine	0.416	U	MG/KG	N
SD2014-TF-B7	897263.829	625181.971	SD14TFB701FS	SED	FS	22-Apr-14	1	2	SW8270D	86-30-6	N-Nitrosodiphenylamine	0.416	U	MG/KG	N
SD2014-TF-B7	897263.829	625181.971	SD14TFB701FS	SED	FS	22-Apr-14	1	2	SW8270D	91-20-3	Naphthalene	0.0166	U	MG/KG	N
SD2014-TF-B7	897263.829	625181.971	SD14TFB701FS	SED	FS	22-Apr-14	1	2	SW8270D	98-95-3	Nitrobenzene	0.416	U	MG/KG	N
SD2014-TF-B7	897263.829	625181.971	SD14TFB701FS	SED	FS	22-Apr-14	1	2	SW8270D	82-68-8	Pentachloronitrobenzene	0.416	U	MG/KG	N
SD2014-TF-B7	897263.829	625181.971	SD14TFB701FS	SED	FS	22-Apr-14	1	2	SW8270D	87-86-5	Pentachlorophenol	0.416	U	MG/KG	N
SD2014-TF-B7	897263.829	625181.971	SD14TFB701FS	SED	FS	22-Apr-14	1	2	SW8270D	85-01-8	Phenanthrene	0.0233		MG/KG	Y
SD2014-TF-B7	897263.829	625181.971	SD14TFB701FS	SED	FS	22-Apr-14	1	2	SW8270D	108-95-2	Phenol	0.416	U	MG/KG	N
SD2014-TF-B7	897263.829	625181.971	SD14TFB701FS	SED	FS	22-Apr-14	1	2	SW8270D	129-00-0	Pyrene	0.0924		MG/KG	Y
SD2014-TF-B7	897263.829	625181.971	SD14TFB701FS	SED	FS	22-Apr-14	1	2	SW8270D	110-86-1	Pyridine	0.416	U	MG/KG	N
SD2014-TF-B7	897263.829	625181.971	SD14TFB701FS	SED	FS	22-Apr-14	1	2	SW9010A	57-12-5	Cyanide, Total	0.834	UJ	MG/KG	N
SD2014-TF-B7	897263.829	625181.971	SD14TFB703FS	SED	FS	06-Apr-15	3	4	8270SIM	HLA0440	Decachlorobiphenyl (total)	0.0005	U	MG/KG	
SD2014-TF-B7	897263.829	625181.971	SD14TFB703FS	SED	FS	06-Apr-15	3	4	8270SIM	25512-42-9	Dichlorobiphenyl (total)	0.0023	UJ	MG/KG	
SD2014-TF-B7	897263.829	625181.971	SD14TFB703FS	SED	FS	06-Apr-15	3	4	8270SIM	28655-71-2	Heptachlorobiphenyl (total)	0.0035	U	MG/KG	
SD2014-TF-B7	897263.829	625181.971	SD14TFB703FS	SED	FS	06-Apr-15	3	4	8270SIM	26601-64-9	Hexachlorobiphenyl (total)	0.0041	U	MG/KG	
SD2014-TF-B7	897263.829	625181.971	SD14TFB703FS	SED	FS	06-Apr-15	3	4	8270SIM	27323-18-8	Monochlorobiphenyl (total)	0.0009	UJ	MG/KG	
SD2014-TF-B7	897263.829	625181.971	SD14TFB703FS	SED	FS	06-Apr-15	3	4	8270SIM	53742-07-7	Nonachlorobiphenyl (total)	0.0009	U	MG/KG	
SD2014-TF-B7	897263.829	625181.971	SD14TFB703FS	SED	FS	06-Apr-15	3	4	8270SIM	55722-26-4	Octachlorobiphenyl (total)	0.0023	U	MG/KG	
SD2014-TF-B7	897263.829	625181.971	SD14TFB703FS	SED	FS	06-Apr-15	3	4	8270SIM	25429-29-2	Pentachlorobiphenyl (total)	0.0045	UJ	MG/KG	
SD2014-TF-B7	897263.829	625181.971	SD14TFB703FS	SED	FS	06-Apr-15	3	4	8270SIM	26914-33-0	Tetrachlorobiphenyl (total)	0.0041	U	MG/KG	
SD2014-TF-B7	897263.829	625181.971	SD14TFB703FS	SED	FS	06-Apr-15	3	4	8270SIM	HLA0482	Total Homolog (PCBs)	0.029	U	MG/KG	
SD2014-TF-B7	897263.829	625181.971	SD14TFB703FS	SED	FS	06-Apr-15	3	4	8270SIM	25323-68-6	Trichlorobiphenyl (total)	0.0023	UJ	MG/KG	
SD2014-TF-B7	897263.829	625181.971	SD14TFB703FS	SED	FS	06-Apr-15	3	4	SW846 3rd Ed. 6020	7440-38-2	Arsenic	8.32		MG/KG	Y
SD2014-TF-B7	897263.829	625181.971	SD14TFB703FS	SED	FS	06-Apr-15	3	4	SW846 3rd Ed. 6020	7440-43-9	Cadmium	0.96		MG/KG	Y
SD2014-TF-B7	897263.829	625181.971	SD14TFB703FS	SED	FS	06-Apr-15	3	4	SW846 3rd Ed. 6020	7440-47-3	Chromium	47.5		MG/KG	Y
SD2014-TF-B7	897263.829	625181.971	SD14TFB703FS	SED	FS	06-Apr-15	3	4	SW846 3rd Ed. 6020	7440-50-8	Copper	644		MG/KG	Y
SD2014-TF-B7	897263.829	625181.971	SD14TFB703FS	SED	FS	06-Apr-15	3	4	SW846 3rd Ed. 6020	HLA3024	ERM-Q (Metals)	0.631964623		NA	Y
SD2014-TF-B7	897263.829	625181.971	SD14TFB703FS	SED	FS	06-Apr-15	3	4	SW846 3rd Ed. 6020	7439-92-1	Lead	155	J	MG/KG	Y
SD2014-TF-B7	897263.829	625181.971	SD14TFB703FS	SED	FS	06-Apr-15	3	4	SW846 3rd Ed. 6020	7439-97-6	Mercury	0.98	J	MG/KG	Y
SD2014-TF-B7	897263.829	625181.971	SD14TFB703FS	SED	FS	06-Apr-15	3	4	SW846 3rd Ed. 6020	7440-02-0	Nickel	26.4		MG/KG	Y
SD2014-TF-B7	897263.829	625181.971	SD14TFB703FS	SED	FS	06-Apr-15	3	4	SW846 3rd Ed. 6020	7440-22-4	Silver	0.58		MG/KG	Y
SD2014-TF-B7	897263.829	625181.971	SD14TFB703FS	SED	FS	06-Apr-15	3	4	SW846 3rd Ed. 6020	7440-66-6	Zinc	387		MG/KG	Y
SD2014-TF-B7	897263.829	625181.971	SD14TFB703FS	SED	FS	06-Apr-15	3	4	SW846 8082	12674-11-2	Aroclor-1016	0.024	U	MG/KG	
SD2014-TF-B7	897263.829	625181.971	SD14TFB703FS	SED	FS	06-Apr-15	3	4	SW846 8082	11104-28-2	Aroclor-1221	0.024	U	MG/KG	
SD2014-TF-B7	897263.829	625181.971	SD14TFB703FS	SED	FS	06-Apr-15	3	4	SW846 8082	11141-16-5	Aroclor-1232	0.024	U	MG/KG	
SD2014-TF-B7	897263.829	625181.971	SD14TFB703FS	SED	FS	06-Apr-15	3	4	SW846 8082	53469-21-9	Aroclor-1242	0.024	U	MG/KG	
SD2014-TF-B7	897263.829	625181.971	SD14TFB703FS	SED	FS	06-Apr-15	3	4	SW846 8082	12672-29-6	Aroclor-1248	0.024	U	MG/KG	
SD2014-TF-B7	897263.829	625181.971	SD14TFB703FS	SED	FS	06-Apr-15	3	4	SW846 8082	11097-69-1	Aroclor-1254	0.024	U	MG/KG	
SD2014-TF-B7	897263.829	625181.971	SD14TFB703FS	SED	FS	06-Apr-15	3	4	SW846 8082	11096-82-5	Aroclor-1260	0.024	U	MG/KG	
SD2014-TF-B7	897263.829	625181.971	SD14TFB703FS	SED	FS	06-Apr-15	3	4	SW846 8082	37324-23-5	Aroclor-1262	0.024	U	MG/KG	
SD2014-TF-B7	897263.829	625181.971	SD14TFB703FS	SED	FS	06-Apr-15	3	4	SW846 8082	11100-14-4	Aroclor-1268	0.024	U	MG/KG	
SD2014-TF-B7	897263.829	625181.971	SD14TFB703FS	SED	FS	06-Apr-15	3	4	SW846 8082	HLA0392	Total Aroclor (CALC)	0.024	U	MG/KG	
SD2014-TF-C1	896896.514	624007.534	SD14TFC100FS	SED	FS	30-Apr-14	0	0.5	A209F	HLA0046	Percent Solids	73.9		PERCENT	Y
SD2014-TF-C1	896896.514	624007.534	SD14TFC100FS	SED	FS	30-Apr-14	0	0.5	E680	2051-24-3	Cl10-BZ#209	0.0338	U	MG/KG	N
SD2014-TF-C1	896896.514	624007.534	SD14TFC100FS	SED	FS	30-Apr-14	0	0.5	E680	25512-42-9	Dichlorobiphenyl (total)	0.00677	U	MG/KG	N

2014-2015 Sediment Analytical Data

SD2014-TF-C1	896896.514	624007.534	SD14TFC100FS	SED	FS	30-Apr-14	0	0.5	E680	28655-71-2	Heptachlorobiphenyl (total)	0.0203	U	MG/KG	N
SD2014-TF-C1	896896.514	624007.534	SD14TFC100FS	SED	FS	30-Apr-14	0	0.5	E680	26601-64-9	Hexachlorobiphenyl (total)	0.0176		MG/KG	Y
SD2014-TF-C1	896896.514	624007.534	SD14TFC100FS	SED	FS	30-Apr-14	0	0.5	E680	27323-18-8	Monochlorobiphenyl (total)	0.00677	U	MG/KG	N
SD2014-TF-C1	896896.514	624007.534	SD14TFC100FS	SED	FS	30-Apr-14	0	0.5	E680	53742-07-7	Nonachlorobiphenyl (total)	0.0338	U	MG/KG	N
SD2014-TF-C1	896896.514	624007.534	SD14TFC100FS	SED	FS	30-Apr-14	0	0.5	E680	55722-26-4	Octachlorobiphenyl (total)	0.0203	U	MG/KG	N
SD2014-TF-C1	896896.514	624007.534	SD14TFC100FS	SED	FS	30-Apr-14	0	0.5	E680	25429-29-2	Pentachlorobiphenyl (total)	0.0189		MG/KG	Y
SD2014-TF-C1	896896.514	624007.534	SD14TFC100FS	SED	FS	30-Apr-14	0	0.5	E680	26914-33-0	Tetrachlorobiphenyl (total)	0.0609		MG/KG	Y
SD2014-TF-C1	896896.514	624007.534	SD14TFC100FS	SED	FS	30-Apr-14	0	0.5	E680	HLA0482	Total Homolog (PCBs)	0.161655		MG/KG	Y
SD2014-TF-C1	896896.514	624007.534	SD14TFC100FS	SED	FS	30-Apr-14	0	0.5	E680	25323-68-6	Trichlorobiphenyl (total)	0.00677	U	MG/KG	N
SD2014-TF-C1	896896.514	624007.534	SD14TFC100FS	SED	FS	30-Apr-14	0	0.5	EPA/600/M4//82/020	1332-21-4	Asbestos, Total	0.5	U	PERCENT	N
SD2014-TF-C1	896896.514	624007.534	SD14TFC100FS	SED	FS	30-Apr-14	0	0.5	LYDKHN	HLA0011	Total Organic Carbon	16300		MG/KG	Y
SD2014-TF-C1	896896.514	624007.534	SD14TFC100FS	SED	FS	30-Apr-14	0	0.5	SW6020	7440-36-0	Antimony	1.35	U	MG/KG	N
SD2014-TF-C1	896896.514	624007.534	SD14TFC100FS	SED	FS	30-Apr-14	0	0.5	SW6020	7440-38-2	Arsenic	11.3		MG/KG	Y
SD2014-TF-C1	896896.514	624007.534	SD14TFC100FS	SED	FS	30-Apr-14	0	0.5	SW6020	7440-43-9	Cadmium	1.97		MG/KG	Y
SD2014-TF-C1	896896.514	624007.534	SD14TFC100FS	SED	FS	30-Apr-14	0	0.5	SW6020	7440-47-3	Chromium	763		MG/KG	Y
SD2014-TF-C1	896896.514	624007.534	SD14TFC100FS	SED	FS	30-Apr-14	0	0.5	SW6020	7440-50-8	Copper	165		MG/KG	Y
SD2014-TF-C1	896896.514	624007.534	SD14TFC100FS	SED	FS	30-Apr-14	0	0.5	SW6020	7439-92-1	Lead	47.1		MG/KG	Y
SD2014-TF-C1	896896.514	624007.534	SD14TFC100FS	SED	FS	30-Apr-14	0	0.5	SW6020	7439-96-5	Manganese	2690		MG/KG	Y
SD2014-TF-C1	896896.514	624007.534	SD14TFC100FS	SED	FS	30-Apr-14	0	0.5	SW6020	7440-02-0	Nickel	138		MG/KG	Y
SD2014-TF-C1	896896.514	624007.534	SD14TFC100FS	SED	FS	30-Apr-14	0	0.5	SW6020	7782-49-2	Selenium	1.35	U	MG/KG	N
SD2014-TF-C1	896896.514	624007.534	SD14TFC100FS	SED	FS	30-Apr-14	0	0.5	SW6020	7440-22-4	Silver	2.97		MG/KG	Y
SD2014-TF-C1	896896.514	624007.534	SD14TFC100FS	SED	FS	30-Apr-14	0	0.5	SW6020	7440-28-0	Thallium	1.35	U	MG/KG	N
SD2014-TF-C1	896896.514	624007.534	SD14TFC100FS	SED	FS	30-Apr-14	0	0.5	SW6020	7440-66-6	Zinc	236		MG/KG	Y
SD2014-TF-C1	896896.514	624007.534	SD14TFC100FS	SED	FS	30-Apr-14	0	0.5	SW7471	HLA3024	ERM-Q (Metals)	0.913587036		NA	Y
SD2014-TF-C1	896896.514	624007.534	SD14TFC100FS	SED	FS	30-Apr-14	0	0.5	SW7471	7439-97-6	Mercury	0.0447	U	MG/KG	N
SD2014-TF-C1	896896.514	624007.534	SD14TFC100FS	SED	FS	30-Apr-14	0	0.5	SW8082	12674-11-2	Aroclor-1016	0.0338	U	MG/KG	N
SD2014-TF-C1	896896.514	624007.534	SD14TFC100FS	SED	FS	30-Apr-14	0	0.5	SW8082	11104-28-2	Aroclor-1221	0.0338	U	MG/KG	N
SD2014-TF-C1	896896.514	624007.534	SD14TFC100FS	SED	FS	30-Apr-14	0	0.5	SW8082	11141-16-5	Aroclor-1232	0.0338	U	MG/KG	N
SD2014-TF-C1	896896.514	624007.534	SD14TFC100FS	SED	FS	30-Apr-14	0	0.5	SW8082	53469-21-9	Aroclor-1242	0.0338	U	MG/KG	N
SD2014-TF-C1	896896.514	624007.534	SD14TFC100FS	SED	FS	30-Apr-14	0	0.5	SW8082	12672-29-6	Aroclor-1248	0.118		MG/KG	Y
SD2014-TF-C1	896896.514	624007.534	SD14TFC100FS	SED	FS	30-Apr-14	0	0.5	SW8082	11097-69-1	Aroclor-1254	0.0338	U	MG/KG	N
SD2014-TF-C1	896896.514	624007.534	SD14TFC100FS	SED	FS	30-Apr-14	0	0.5	SW8082	11096-82-5	Aroclor-1260	0.0739		MG/KG	Y
SD2014-TF-C1	896896.514	624007.534	SD14TFC100FS	SED	FS	30-Apr-14	0	0.5	SW8082	37324-23-5	Aroclor-1262	0.0338	U	MG/KG	N
SD2014-TF-C1	896896.514	624007.534	SD14TFC100FS	SED	FS	30-Apr-14	0	0.5	SW8082	11100-14-4	Aroclor-1268	0.0338	U	MG/KG	N
SD2014-TF-C1	896896.514	624007.534	SD14TFC100FS	SED	FS	30-Apr-14	0	0.5	SW8082	1336-36-3	PCB (total)	0.192		MG/KG	Y
SD2014-TF-C1	896896.514	624007.534	SD14TFC100FS	SED	FS	30-Apr-14	0	0.5	SW8270	95-94-3	1,2,4,5-Tetrachlorobenzene		R	MG/KG	N
SD2014-TF-C1	896896.514	624007.534	SD14TFC100FS	SED	FS	30-Apr-14	0	0.5	SW8270	120-82-1	1,2,4-Trichlorobenzene		R	MG/KG	N
SD2014-TF-C1	896896.514	624007.534	SD14TFC100FS	SED	FS	30-Apr-14	0	0.5	SW8270	90-12-0	1-Methylnaphthalene		R	MG/KG	N
SD2014-TF-C1	896896.514	624007.534	SD14TFC100FS	SED	FS	30-Apr-14	0	0.5	SW8270	108-60-1	2,2'-Dichlorodiisopropylether		R	MG/KG	N
SD2014-TF-C1	896896.514	624007.534	SD14TFC100FS	SED	FS	30-Apr-14	0	0.5	SW8270	95-95-4	2,4,5-Trichlorophenol		R	MG/KG	N
SD2014-TF-C1	896896.514	624007.534	SD14TFC100FS	SED	FS	30-Apr-14	0	0.5	SW8270	88-06-2	2,4,6-Trichlorophenol		R	MG/KG	N
SD2014-TF-C1	896896.514	624007.534	SD14TFC100FS	SED	FS	30-Apr-14	0	0.5	SW8270	120-83-2	2,4-Dichlorophenol		R	MG/KG	N
SD2014-TF-C1	896896.514	624007.534	SD14TFC100FS	SED	FS	30-Apr-14	0	0.5	SW8270	105-67-9	2,4-Dimethylphenol		R	MG/KG	N
SD2014-TF-C1	896896.514	624007.534	SD14TFC100FS	SED	FS	30-Apr-14	0	0.5	SW8270	51-28-5	2,4-Dinitrophenol		R	MG/KG	N
SD2014-TF-C1	896896.514	624007.534	SD14TFC100FS	SED	FS	30-Apr-14	0	0.5	SW8270	121-14-2	2,4-Dinitrotoluene		R	MG/KG	N
SD2014-TF-C1	896896.514	624007.534	SD14TFC100FS	SED	FS	30-Apr-14	0	0.5	SW8270	606-20-2	2,6-Dinitrotoluene		R	MG/KG	N
SD2014-TF-C1	896896.514	624007.534	SD14TFC100FS	SED	FS	30-Apr-14	0	0.5	SW8270	91-58-7	2-Chloronaphthalene		R	MG/KG	N
SD2014-TF-C1	896896.514	624007.534	SD14TFC100FS	SED	FS	30-Apr-14	0	0.5	SW8270	95-57-8	2-Chlorophenol		R	MG/KG	N
SD2014-TF-C1	896896.514	624007.534	SD14TFC100FS	SED	FS	30-Apr-14	0	0.5	SW8270	91-57-6	2-Methylnaphthalene		R	MG/KG	N
SD2014-TF-C1	896896.514	624007.534	SD14TFC100FS	SED	FS	30-Apr-14	0	0.5	SW8270	95-48-7	2-Methylphenol		R	MG/KG	N
SD2014-TF-C1	896896.514	624007.534	SD14TFC100FS	SED	FS	30-Apr-14	0	0.5	SW8270	88-74-4	2-Nitroaniline		R	MG/KG	N
SD2014-TF-C1	896896.514	624007.534	SD14TFC100FS	SED	FS	30-Apr-14	0	0.5	SW8270	88-75-5	2-Nitrophenol		R	MG/KG	N
SD2014-TF-C1	896896.514	624007.534	SD14TFC100FS	SED	FS	30-Apr-14	0	0.5	SW8270	15831-10-4	3 & 4 Methylphenol		R	MG/KG	N
SD2014-TF-C1	896896.514	624007.534	SD14TFC100FS	SED	FS	30-Apr-14	0	0.5	SW8270	91-94-1	3,3'-Dichlorobenzidine		R	MG/KG	N
SD2014-TF-C1	896896.514	624007.534	SD14TFC100FS	SED	FS	30-Apr-14	0	0.5	SW8270	99-09-2	3-Nitroaniline		R	MG/KG	N
SD2014-TF-C1	896896.514	624007.534	SD14TFC100FS	SED	FS	30-Apr-14	0	0.5	SW8270	534-52-1	4,6-Dinitro-2-methylphenol		R	MG/KG	N
SD2014-TF-C1	896896.514	624007.534	SD14TFC100FS	SED	FS	30-Apr-14	0	0.5	SW8270	101-55-3	4-Bromophenyl phenyl ether		R	MG/KG	N
SD2014-TF-C1	896896.514	624007.534	SD14TFC100FS	SED	FS	30-Apr-14	0	0.5	SW8270	59-50-7	4-Chloro-3-methylphenol		R	MG/KG	N
SD2014-TF-C1	896896.514	624007.534	SD14TFC100FS	SED	FS	30-Apr-14	0	0.5	SW8270	106-47-8	4-Chloroaniline		R	MG/KG	N

2014-2015 Sediment Analytical Data

SD2014-TF-C1	896896.514	624007.534	SD14TFC100FS	SED	FS	30-Apr-14	0	0.5	SW8270	7005-72-3	4-Chlorophenyl phenyl ether		R	MG/KG	N
SD2014-TF-C1	896896.514	624007.534	SD14TFC100FS	SED	FS	30-Apr-14	0	0.5	SW8270	100-01-6	4-Nitroaniline		R	MG/KG	N
SD2014-TF-C1	896896.514	624007.534	SD14TFC100FS	SED	FS	30-Apr-14	0	0.5	SW8270	100-02-7	4-Nitrophenol		R	MG/KG	N
SD2014-TF-C1	896896.514	624007.534	SD14TFC100FS	SED	FS	30-Apr-14	0	0.5	SW8270	62-53-3	Aniline		R	MG/KG	N
SD2014-TF-C1	896896.514	624007.534	SD14TFC100FS	SED	FS	30-Apr-14	0	0.5	SW8270	111-91-1	Bis(2-Chloroethoxy)methane		R	MG/KG	N
SD2014-TF-C1	896896.514	624007.534	SD14TFC100FS	SED	FS	30-Apr-14	0	0.5	SW8270	111-44-4	Bis(2-Chloroethyl)ether		R	MG/KG	N
SD2014-TF-C1	896896.514	624007.534	SD14TFC100FS	SED	FS	30-Apr-14	0	0.5	SW8270	117-81-7	Bis(2-Ethylhexyl)phthalate	0.48	J	MG/KG	Y
SD2014-TF-C1	896896.514	624007.534	SD14TFC100FS	SED	FS	30-Apr-14	0	0.5	SW8270	85-68-7	Butylbenzylphthalate		R	MG/KG	N
SD2014-TF-C1	896896.514	624007.534	SD14TFC100FS	SED	FS	30-Apr-14	0	0.5	SW8270	86-74-8	Carbazole		R	MG/KG	N
SD2014-TF-C1	896896.514	624007.534	SD14TFC100FS	SED	FS	30-Apr-14	0	0.5	SW8270	84-74-2	Di-n-butylphthalate		R	MG/KG	N
SD2014-TF-C1	896896.514	624007.534	SD14TFC100FS	SED	FS	30-Apr-14	0	0.5	SW8270	117-84-0	Di-n-octylphthalate		R	MG/KG	N
SD2014-TF-C1	896896.514	624007.534	SD14TFC100FS	SED	FS	30-Apr-14	0	0.5	SW8270	132-64-9	Dibenzofuran		R	MG/KG	N
SD2014-TF-C1	896896.514	624007.534	SD14TFC100FS	SED	FS	30-Apr-14	0	0.5	SW8270	84-66-2	Diethylphthalate		R	MG/KG	N
SD2014-TF-C1	896896.514	624007.534	SD14TFC100FS	SED	FS	30-Apr-14	0	0.5	SW8270	131-11-3	Dimethylphthalate		R	MG/KG	N
SD2014-TF-C1	896896.514	624007.534	SD14TFC100FS	SED	FS	30-Apr-14	0	0.5	SW8270	118-74-1	Hexachlorobenzene		R	MG/KG	N
SD2014-TF-C1	896896.514	624007.534	SD14TFC100FS	SED	FS	30-Apr-14	0	0.5	SW8270	87-68-3	Hexachlorobutadiene		R	MG/KG	N
SD2014-TF-C1	896896.514	624007.534	SD14TFC100FS	SED	FS	30-Apr-14	0	0.5	SW8270	77-47-4	Hexachlorocyclopentadiene		R	MG/KG	N
SD2014-TF-C1	896896.514	624007.534	SD14TFC100FS	SED	FS	30-Apr-14	0	0.5	SW8270	67-72-1	Hexachloroethane		R	MG/KG	N
SD2014-TF-C1	896896.514	624007.534	SD14TFC100FS	SED	FS	30-Apr-14	0	0.5	SW8270	78-59-1	Isophorone		R	MG/KG	N
SD2014-TF-C1	896896.514	624007.534	SD14TFC100FS	SED	FS	30-Apr-14	0	0.5	SW8270	621-64-7	N-Nitrosodi-n-propylamine		R	MG/KG	N
SD2014-TF-C1	896896.514	624007.534	SD14TFC100FS	SED	FS	30-Apr-14	0	0.5	SW8270	86-30-6	N-Nitrosodiphenylamine		R	MG/KG	N
SD2014-TF-C1	896896.514	624007.534	SD14TFC100FS	SED	FS	30-Apr-14	0	0.5	SW8270	98-95-3	Nitrobenzene		R	MG/KG	N
SD2014-TF-C1	896896.514	624007.534	SD14TFC100FS	SED	FS	30-Apr-14	0	0.5	SW8270	82-68-8	Pentachloronitrobenzene		R	MG/KG	N
SD2014-TF-C1	896896.514	624007.534	SD14TFC100FS	SED	FS	30-Apr-14	0	0.5	SW8270	87-86-5	Pentachlorophenol		R	MG/KG	N
SD2014-TF-C1	896896.514	624007.534	SD14TFC100FS	SED	FS	30-Apr-14	0	0.5	SW8270	108-95-2	Phenol		R	MG/KG	N
SD2014-TF-C1	896896.514	624007.534	SD14TFC100FS	SED	FS	30-Apr-14	0	0.5	SW8270	110-86-1	Pyridine		R	MG/KG	N
SD2014-TF-C1	896896.514	624007.534	SD14TFC100FS	SED	FS	30-Apr-14	0	0.5	SW8270C	83-32-9	Acenaphthene		R	MG/KG	N
SD2014-TF-C1	896896.514	624007.534	SD14TFC100FS	SED	FS	30-Apr-14	0	0.5	SW8270C	208-96-8	Acenaphthylene		R	MG/KG	N
SD2014-TF-C1	896896.514	624007.534	SD14TFC100FS	SED	FS	30-Apr-14	0	0.5	SW8270C	120-12-7	Anthracene	0.135		MG/KG	Y
SD2014-TF-C1	896896.514	624007.534	SD14TFC100FS	SED	FS	30-Apr-14	0	0.5	SW8270C	56-55-3	Benzo(a)anthracene	0.416		MG/KG	Y
SD2014-TF-C1	896896.514	624007.534	SD14TFC100FS	SED	FS	30-Apr-14	0	0.5	SW8270C	50-32-8	Benzo(a)pyrene	0.355		MG/KG	Y
SD2014-TF-C1	896896.514	624007.534	SD14TFC100FS	SED	FS	30-Apr-14	0	0.5	SW8270C	205-99-2	Benzo(b)fluoranthene	0.406	J	MG/KG	Y
SD2014-TF-C1	896896.514	624007.534	SD14TFC100FS	SED	FS	30-Apr-14	0	0.5	SW8270C	191-24-2	Benzo(ghi)perylene	0.206		MG/KG	Y
SD2014-TF-C1	896896.514	624007.534	SD14TFC100FS	SED	FS	30-Apr-14	0	0.5	SW8270C	207-08-9	Benzo(k)fluoranthene	0.474		MG/KG	Y
SD2014-TF-C1	896896.514	624007.534	SD14TFC100FS	SED	FS	30-Apr-14	0	0.5	SW8270C	218-01-9	Chrysene	0.386		MG/KG	Y
SD2014-TF-C1	896896.514	624007.534	SD14TFC100FS	SED	FS	30-Apr-14	0	0.5	SW8270C	53-70-3	Dibenz(a,h)anthracene	0.0677	U	MG/KG	N
SD2014-TF-C1	896896.514	624007.534	SD14TFC100FS	SED	FS	30-Apr-14	0	0.5	SW8270C	206-44-0	Fluoranthene	0.792		MG/KG	Y
SD2014-TF-C1	896896.514	624007.534	SD14TFC100FS	SED	FS	30-Apr-14	0	0.5	SW8270C	86-73-7	Fluorene	0.0677	UJ	MG/KG	N
SD2014-TF-C1	896896.514	624007.534	SD14TFC100FS	SED	FS	30-Apr-14	0	0.5	SW8270C	193-39-5	Indeno(1,2,3-cd)pyrene	0.22		MG/KG	Y
SD2014-TF-C1	896896.514	624007.534	SD14TFC100FS	SED	FS	30-Apr-14	0	0.5	SW8270C	91-20-3	Naphthalene		R	MG/KG	N
SD2014-TF-C1	896896.514	624007.534	SD14TFC100FS	SED	FS	30-Apr-14	0	0.5	SW8270C	85-01-8	Phenanthrene	0.775		MG/KG	Y
SD2014-TF-C1	896896.514	624007.534	SD14TFC100FS	SED	FS	30-Apr-14	0	0.5	SW8270C	129-00-0	Pyrene	0.683		MG/KG	Y
SD2014-TF-C1	896896.514	624007.534	SD14TFC100FS	SED	FS	30-Apr-14	0	0.5	SW9010A	57-12-5	Cyanide, Total	0.677	U	MG/KG	N
SD2014-TF-C1	896896.514	624007.534	SD14TFC101FS	SED	FS	30-Apr-14	1	2	A209F	HLA0046	Percent Solids	82.4		PERCENT	Y
SD2014-TF-C1	896896.514	624007.534	SD14TFC101FS	SED	FS	30-Apr-14	1	2	E680	2051-24-3	Cl10-BZ#209	0.0303	U	MG/KG	N
SD2014-TF-C1	896896.514	624007.534	SD14TFC101FS	SED	FS	30-Apr-14	1	2	E680	25512-42-9	Dichlorobiphenyl (total)	0.00607	U	MG/KG	N
SD2014-TF-C1	896896.514	624007.534	SD14TFC101FS	SED	FS	30-Apr-14	1	2	E680	28655-71-2	Heptachlorobiphenyl (total)	0.0182	U	MG/KG	N
SD2014-TF-C1	896896.514	624007.534	SD14TFC101FS	SED	FS	30-Apr-14	1	2	E680	26601-64-9	Hexachlorobiphenyl (total)	0.0121	U	MG/KG	N
SD2014-TF-C1	896896.514	624007.534	SD14TFC101FS	SED	FS	30-Apr-14	1	2	E680	27323-18-8	Monochlorobiphenyl (total)	0.00607	U	MG/KG	N
SD2014-TF-C1	896896.514	624007.534	SD14TFC101FS	SED	FS	30-Apr-14	1	2	E680	53742-07-7	Nonachlorobiphenyl (total)	0.0303	U	MG/KG	N
SD2014-TF-C1	896896.514	624007.534	SD14TFC101FS	SED	FS	30-Apr-14	1	2	E680	55722-26-4	Octachlorobiphenyl (total)	0.0182	U	MG/KG	N
SD2014-TF-C1	896896.514	624007.534	SD14TFC101FS	SED	FS	30-Apr-14	1	2	E680	25429-29-2	Pentachlorobiphenyl (total)	0.0121	U	MG/KG	N
SD2014-TF-C1	896896.514	624007.534	SD14TFC101FS	SED	FS	30-Apr-14	1	2	E680	26914-33-0	Tetrachlorobiphenyl (total)	0.0121	U	MG/KG	N
SD2014-TF-C1	896896.514	624007.534	SD14TFC101FS	SED	FS	30-Apr-14	1	2	E680	HLA0482	Total Homolog (PCBs)	0.075755	U	MG/KG	N
SD2014-TF-C1	896896.514	624007.534	SD14TFC101FS	SED	FS	30-Apr-14	1	2	E680	25323-68-6	Trichlorobiphenyl (total)	0.00607	U	MG/KG	N
SD2014-TF-C1	896896.514	624007.534	SD14TFC101FS	SED	FS	30-Apr-14	1	2	LYDKHN	HLA0011	Total Organic Carbon	3470	J	MG/KG	Y
SD2014-TF-C1	896896.514	624007.534	SD14TFC101FS	SED	FS	30-Apr-14	1	2	SW6020	7440-36-0	Antimony	1.21	U	MG/KG	N
SD2014-TF-C1	896896.514	624007.534	SD14TFC101FS	SED	FS	30-Apr-14	1	2	SW6020	7440-38-2	Arsenic	10.1		MG/KG	Y
SD2014-TF-C1	896896.514	624007.534	SD14TFC101FS	SED	FS	30-Apr-14	1	2	SW6020	7440-43-9	Cadmium	2.51		MG/KG	Y

2014-2015 Sediment Analytical Data

SD2014-TF-C1	896896.514	624007.534	SD14TFC101FS	SED	FS	30-Apr-14	1	2	SW6020	7440-47-3	Chromium	548	MG/KG	Y
SD2014-TF-C1	896896.514	624007.534	SD14TFC101FS	SED	FS	30-Apr-14	1	2	SW6020	7440-50-8	Copper	143	MG/KG	Y
SD2014-TF-C1	896896.514	624007.534	SD14TFC101FS	SED	FS	30-Apr-14	1	2	SW6020	HLA3024	ERM-Q (Metals)	0.6714867	NA	Y
SD2014-TF-C1	896896.514	624007.534	SD14TFC101FS	SED	FS	30-Apr-14	1	2	SW6020	7439-92-1	Lead	47	MG/KG	Y
SD2014-TF-C1	896896.514	624007.534	SD14TFC101FS	SED	FS	30-Apr-14	1	2	SW6020	7439-96-5	Manganese	3200	MG/KG	Y
SD2014-TF-C1	896896.514	624007.534	SD14TFC101FS	SED	FS	30-Apr-14	1	2	SW6020	7440-02-0	Nickel	50.2	MG/KG	Y
SD2014-TF-C1	896896.514	624007.534	SD14TFC101FS	SED	FS	30-Apr-14	1	2	SW6020	7782-49-2	Selenium	1.21 U	MG/KG	N
SD2014-TF-C1	896896.514	624007.534	SD14TFC101FS	SED	FS	30-Apr-14	1	2	SW6020	7440-22-4	Silver	4.76	MG/KG	Y
SD2014-TF-C1	896896.514	624007.534	SD14TFC101FS	SED	FS	30-Apr-14	1	2	SW6020	7440-28-0	Thallium	1.21 U	MG/KG	N
SD2014-TF-C1	896896.514	624007.534	SD14TFC101FS	SED	FS	30-Apr-14	1	2	SW6020	7440-66-6	Zinc	197	MG/KG	Y
SD2014-TF-C1	896896.514	624007.534	SD14TFC101FS	SED	FS	30-Apr-14	1	2	SW8082	12674-11-2	Aroclor-1016	0.0303 U	MG/KG	N
SD2014-TF-C1	896896.514	624007.534	SD14TFC101FS	SED	FS	30-Apr-14	1	2	SW8082	11104-28-2	Aroclor-1221	0.0303 U	MG/KG	N
SD2014-TF-C1	896896.514	624007.534	SD14TFC101FS	SED	FS	30-Apr-14	1	2	SW8082	11141-16-5	Aroclor-1232	0.0303 U	MG/KG	N
SD2014-TF-C1	896896.514	624007.534	SD14TFC101FS	SED	FS	30-Apr-14	1	2	SW8082	53469-21-9	Aroclor-1242	0.0303 U	MG/KG	N
SD2014-TF-C1	896896.514	624007.534	SD14TFC101FS	SED	FS	30-Apr-14	1	2	SW8082	12672-29-6	Aroclor-1248	0.0303 U	MG/KG	N
SD2014-TF-C1	896896.514	624007.534	SD14TFC101FS	SED	FS	30-Apr-14	1	2	SW8082	11097-69-1	Aroclor-1254	0.0303 U	MG/KG	N
SD2014-TF-C1	896896.514	624007.534	SD14TFC101FS	SED	FS	30-Apr-14	1	2	SW8082	11096-82-5	Aroclor-1260	0.0303 U	MG/KG	N
SD2014-TF-C1	896896.514	624007.534	SD14TFC101FS	SED	FS	30-Apr-14	1	2	SW8082	37324-23-5	Aroclor-1262	0.0303 U	MG/KG	N
SD2014-TF-C1	896896.514	624007.534	SD14TFC101FS	SED	FS	30-Apr-14	1	2	SW8082	11100-14-4	Aroclor-1268	0.0303 U	MG/KG	N
SD2014-TF-C1	896896.514	624007.534	SD14TFC101FS	SED	FS	30-Apr-14	1	2	SW8082	1336-36-3	PCB (total)	0.0303 U	MG/KG	N
SD2014-TF-C1	896896.514	624007.534	SD14TFC101FS	SED	FS	30-Apr-14	1	2	SW8270D	95-94-3	1,2,4,5-Tetrachlorobenzene	0.303 U	MG/KG	N
SD2014-TF-C1	896896.514	624007.534	SD14TFC101FS	SED	FS	30-Apr-14	1	2	SW8270D	120-82-1	1,2,4-Trichlorobenzene	0.303 U	MG/KG	N
SD2014-TF-C1	896896.514	624007.534	SD14TFC101FS	SED	FS	30-Apr-14	1	2	SW8270D	90-12-0	1-Methylnaphthalene	0.303 U	MG/KG	N
SD2014-TF-C1	896896.514	624007.534	SD14TFC101FS	SED	FS	30-Apr-14	1	2	SW8270D	108-60-1	2,2'-Dichlorodiisopropylether	0.303 U	MG/KG	N
SD2014-TF-C1	896896.514	624007.534	SD14TFC101FS	SED	FS	30-Apr-14	1	2	SW8270D	95-95-4	2,4,5-Trichlorophenol	0.303 U	MG/KG	N
SD2014-TF-C1	896896.514	624007.534	SD14TFC101FS	SED	FS	30-Apr-14	1	2	SW8270D	88-06-2	2,4,6-Trichlorophenol	0.303 U	MG/KG	N
SD2014-TF-C1	896896.514	624007.534	SD14TFC101FS	SED	FS	30-Apr-14	1	2	SW8270D	120-83-2	2,4-Dichlorophenol	0.303 U	MG/KG	N
SD2014-TF-C1	896896.514	624007.534	SD14TFC101FS	SED	FS	30-Apr-14	1	2	SW8270D	105-67-9	2,4-Dimethylphenol	0.303 U	MG/KG	N
SD2014-TF-C1	896896.514	624007.534	SD14TFC101FS	SED	FS	30-Apr-14	1	2	SW8270D	51-28-5	2,4-Dinitrophenol	0.607 UJ	MG/KG	N
SD2014-TF-C1	896896.514	624007.534	SD14TFC101FS	SED	FS	30-Apr-14	1	2	SW8270D	121-14-2	2,4-Dinitrotoluene	0.303 U	MG/KG	N
SD2014-TF-C1	896896.514	624007.534	SD14TFC101FS	SED	FS	30-Apr-14	1	2	SW8270D	606-20-2	2,6-Dinitrotoluene	0.303 U	MG/KG	N
SD2014-TF-C1	896896.514	624007.534	SD14TFC101FS	SED	FS	30-Apr-14	1	2	SW8270D	91-58-7	2-Chloronaphthalene	0.303 U	MG/KG	N
SD2014-TF-C1	896896.514	624007.534	SD14TFC101FS	SED	FS	30-Apr-14	1	2	SW8270D	95-57-8	2-Chlorophenol	0.303 U	MG/KG	N
SD2014-TF-C1	896896.514	624007.534	SD14TFC101FS	SED	FS	30-Apr-14	1	2	SW8270D	91-57-6	2-Methylnaphthalene	0.303 U	MG/KG	N
SD2014-TF-C1	896896.514	624007.534	SD14TFC101FS	SED	FS	30-Apr-14	1	2	SW8270D	95-48-7	2-Methylphenol	0.303 U	MG/KG	N
SD2014-TF-C1	896896.514	624007.534	SD14TFC101FS	SED	FS	30-Apr-14	1	2	SW8270D	88-74-4	2-Nitroaniline	0.303 U	MG/KG	N
SD2014-TF-C1	896896.514	624007.534	SD14TFC101FS	SED	FS	30-Apr-14	1	2	SW8270D	88-75-5	2-Nitrophenol	0.303 U	MG/KG	N
SD2014-TF-C1	896896.514	624007.534	SD14TFC101FS	SED	FS	30-Apr-14	1	2	SW8270D	15831-10-4	3 & 4 Methylphenol	0.303 U	MG/KG	N
SD2014-TF-C1	896896.514	624007.534	SD14TFC101FS	SED	FS	30-Apr-14	1	2	SW8270D	91-94-1	3,3'-Dichlorobenzidine	0.303 U	MG/KG	N
SD2014-TF-C1	896896.514	624007.534	SD14TFC101FS	SED	FS	30-Apr-14	1	2	SW8270D	99-09-2	3-Nitroaniline	0.303 U	MG/KG	N
SD2014-TF-C1	896896.514	624007.534	SD14TFC101FS	SED	FS	30-Apr-14	1	2	SW8270D	534-52-1	4,6-Dinitro-2-methylphenol	0.607 U	MG/KG	N
SD2014-TF-C1	896896.514	624007.534	SD14TFC101FS	SED	FS	30-Apr-14	1	2	SW8270D	101-55-3	4-Bromophenyl phenyl ether	0.303 U	MG/KG	N
SD2014-TF-C1	896896.514	624007.534	SD14TFC101FS	SED	FS	30-Apr-14	1	2	SW8270D	59-50-7	4-Chloro-3-methylphenol	0.303 U	MG/KG	N
SD2014-TF-C1	896896.514	624007.534	SD14TFC101FS	SED	FS	30-Apr-14	1	2	SW8270D	106-47-8	4-Chloroaniline	0.303 U	MG/KG	N
SD2014-TF-C1	896896.514	624007.534	SD14TFC101FS	SED	FS	30-Apr-14	1	2	SW8270D	7005-72-3	4-Chlorophenyl phenyl ether	0.303 U	MG/KG	N
SD2014-TF-C1	896896.514	624007.534	SD14TFC101FS	SED	FS	30-Apr-14	1	2	SW8270D	100-01-6	4-Nitroaniline	0.303 U	MG/KG	N
SD2014-TF-C1	896896.514	624007.534	SD14TFC101FS	SED	FS	30-Apr-14	1	2	SW8270D	100-02-7	4-Nitrophenol	0.303 U	MG/KG	N
SD2014-TF-C1	896896.514	624007.534	SD14TFC101FS	SED	FS	30-Apr-14	1	2	SW8270D	83-32-9	Acenaphthene	0.0607 U	MG/KG	N
SD2014-TF-C1	896896.514	624007.534	SD14TFC101FS	SED	FS	30-Apr-14	1	2	SW8270D	208-96-8	Acenaphthylene	0.0607 U	MG/KG	N
SD2014-TF-C1	896896.514	624007.534	SD14TFC101FS	SED	FS	30-Apr-14	1	2	SW8270D	62-53-3	Aniline	0.303 U	MG/KG	N
SD2014-TF-C1	896896.514	624007.534	SD14TFC101FS	SED	FS	30-Apr-14	1	2	SW8270D	120-12-7	Anthracene	0.124	MG/KG	Y
SD2014-TF-C1	896896.514	624007.534	SD14TFC101FS	SED	FS	30-Apr-14	1	2	SW8270D	56-55-3	Benzo(a)anthracene	0.537	MG/KG	Y
SD2014-TF-C1	896896.514	624007.534	SD14TFC101FS	SED	FS	30-Apr-14	1	2	SW8270D	50-32-8	Benzo(a)pyrene	0.382	MG/KG	Y
SD2014-TF-C1	896896.514	624007.534	SD14TFC101FS	SED	FS	30-Apr-14	1	2	SW8270D	205-99-2	Benzo(b)fluoranthene	0.619	MG/KG	Y
SD2014-TF-C1	896896.514	624007.534	SD14TFC101FS	SED	FS	30-Apr-14	1	2	SW8270D	191-24-2	Benzo(ghi)perylene	0.2	MG/KG	Y
SD2014-TF-C1	896896.514	624007.534	SD14TFC101FS	SED	FS	30-Apr-14	1	2	SW8270D	207-08-9	Benzo(k)fluoranthene	0.4	MG/KG	Y
SD2014-TF-C1	896896.514	624007.534	SD14TFC101FS	SED	FS	30-Apr-14	1	2	SW8270D	111-91-1	Bis(2-Chloroethoxy)methane	0.303 U	MG/KG	N
SD2014-TF-C1	896896.514	624007.534	SD14TFC101FS	SED	FS	30-Apr-14	1	2	SW8270D	111-44-4	Bis(2-Chloroethyl)ether	0.303 U	MG/KG	N
SD2014-TF-C1	896896.514	624007.534	SD14TFC101FS	SED	FS	30-Apr-14	1	2	SW8270D	117-81-7	Bis(2-Ethylhexyl)phthalate	0.303 U	MG/KG	N

2014-2015 Sediment Analytical Data

SD2014-TF-C1	896896.514	624007.534	SD14TFC101FS	SED	FS	30-Apr-14	1	2	SW8270D	85-68-7	Butylbenzylphthalate	0.303	U	MG/KG	N
SD2014-TF-C1	896896.514	624007.534	SD14TFC101FS	SED	FS	30-Apr-14	1	2	SW8270D	86-74-8	Carbazole	0.303	U	MG/KG	N
SD2014-TF-C1	896896.514	624007.534	SD14TFC101FS	SED	FS	30-Apr-14	1	2	SW8270D	218-01-9	Chrysene	0.346		MG/KG	Y
SD2014-TF-C1	896896.514	624007.534	SD14TFC101FS	SED	FS	30-Apr-14	1	2	SW8270D	84-74-2	Di-n-butylphthalate	0.303	U	MG/KG	N
SD2014-TF-C1	896896.514	624007.534	SD14TFC101FS	SED	FS	30-Apr-14	1	2	SW8270D	117-84-0	Di-n-octylphthalate	0.303	U	MG/KG	N
SD2014-TF-C1	896896.514	624007.534	SD14TFC101FS	SED	FS	30-Apr-14	1	2	SW8270D	53-70-3	Dibenz(a,h)anthracene	0.118		MG/KG	Y
SD2014-TF-C1	896896.514	624007.534	SD14TFC101FS	SED	FS	30-Apr-14	1	2	SW8270D	132-64-9	Dibenzofuran	0.303	U	MG/KG	N
SD2014-TF-C1	896896.514	624007.534	SD14TFC101FS	SED	FS	30-Apr-14	1	2	SW8270D	84-66-2	Diethylphthalate	0.303	U	MG/KG	N
SD2014-TF-C1	896896.514	624007.534	SD14TFC101FS	SED	FS	30-Apr-14	1	2	SW8270D	131-11-3	Dimethylphthalate	0.303	U	MG/KG	N
SD2014-TF-C1	896896.514	624007.534	SD14TFC101FS	SED	FS	30-Apr-14	1	2	SW8270D	206-44-0	Fluoranthene	0.825		MG/KG	Y
SD2014-TF-C1	896896.514	624007.534	SD14TFC101FS	SED	FS	30-Apr-14	1	2	SW8270D	86-73-7	Fluorene	0.0607	U	MG/KG	N
SD2014-TF-C1	896896.514	624007.534	SD14TFC101FS	SED	FS	30-Apr-14	1	2	SW8270D	118-74-1	Hexachlorobenzene	0.303	U	MG/KG	N
SD2014-TF-C1	896896.514	624007.534	SD14TFC101FS	SED	FS	30-Apr-14	1	2	SW8270D	87-68-3	Hexachlorobutadiene	0.303	U	MG/KG	N
SD2014-TF-C1	896896.514	624007.534	SD14TFC101FS	SED	FS	30-Apr-14	1	2	SW8270D	77-47-4	Hexachlorocyclopentadiene	0.303	UJ	MG/KG	N
SD2014-TF-C1	896896.514	624007.534	SD14TFC101FS	SED	FS	30-Apr-14	1	2	SW8270D	67-72-1	Hexachloroethane	0.303	U	MG/KG	N
SD2014-TF-C1	896896.514	624007.534	SD14TFC101FS	SED	FS	30-Apr-14	1	2	SW8270D	193-39-5	Indeno(1,2,3-cd)pyrene	0.23		MG/KG	Y
SD2014-TF-C1	896896.514	624007.534	SD14TFC101FS	SED	FS	30-Apr-14	1	2	SW8270D	78-59-1	Isophorone	0.303	U	MG/KG	N
SD2014-TF-C1	896896.514	624007.534	SD14TFC101FS	SED	FS	30-Apr-14	1	2	SW8270D	621-64-7	N-Nitrosodi-n-propylamine	0.303	U	MG/KG	N
SD2014-TF-C1	896896.514	624007.534	SD14TFC101FS	SED	FS	30-Apr-14	1	2	SW8270D	86-30-6	N-Nitrosodiphenylamine	0.303	U	MG/KG	N
SD2014-TF-C1	896896.514	624007.534	SD14TFC101FS	SED	FS	30-Apr-14	1	2	SW8270D	91-20-3	Naphthalene	0.0607	U	MG/KG	N
SD2014-TF-C1	896896.514	624007.534	SD14TFC101FS	SED	FS	30-Apr-14	1	2	SW8270D	98-95-3	Nitrobenzene	0.303	U	MG/KG	N
SD2014-TF-C1	896896.514	624007.534	SD14TFC101FS	SED	FS	30-Apr-14	1	2	SW8270D	82-68-8	Pentachloronitrobenzene	0.303	U	MG/KG	N
SD2014-TF-C1	896896.514	624007.534	SD14TFC101FS	SED	FS	30-Apr-14	1	2	SW8270D	87-86-5	Pentachlorophenol	0.303	U	MG/KG	N
SD2014-TF-C1	896896.514	624007.534	SD14TFC101FS	SED	FS	30-Apr-14	1	2	SW8270D	85-01-8	Phenanthrene	0.528		MG/KG	Y
SD2014-TF-C1	896896.514	624007.534	SD14TFC101FS	SED	FS	30-Apr-14	1	2	SW8270D	108-95-2	Phenol	0.303	U	MG/KG	N
SD2014-TF-C1	896896.514	624007.534	SD14TFC101FS	SED	FS	30-Apr-14	1	2	SW8270D	129-00-0	Pyrene	0.664		MG/KG	Y
SD2014-TF-C1	896896.514	624007.534	SD14TFC101FS	SED	FS	30-Apr-14	1	2	SW8270D	110-86-1	Pyridine	0.303	U	MG/KG	N
SD2014-TF-C1	896896.514	624007.534	SD14TFC101FS	SED	FS	30-Apr-14	1	2	SW9010A	57-12-5	Cyanide, Total	0.607	UJ	MG/KG	N
SD2014-TF-C1	896896.514	624007.534	SD14TFC102FS	SED	FS	03-Apr-15	2	3	8270SIM	HLA0440	Decachlorobiphenyl (total)	0.0005	U	MG/KG	
SD2014-TF-C1	896896.514	624007.534	SD14TFC102FS	SED	FS	03-Apr-15	2	3	8270SIM	25512-42-9	Dichlorobiphenyl (total)	0.0024	U	MG/KG	
SD2014-TF-C1	896896.514	624007.534	SD14TFC102FS	SED	FS	03-Apr-15	2	3	8270SIM	28655-71-2	Heptachlorobiphenyl (total)	0.0036	U	MG/KG	
SD2014-TF-C1	896896.514	624007.534	SD14TFC102FS	SED	FS	03-Apr-15	2	3	8270SIM	26601-64-9	Hexachlorobiphenyl (total)	0.0042	U	MG/KG	
SD2014-TF-C1	896896.514	624007.534	SD14TFC102FS	SED	FS	03-Apr-15	2	3	8270SIM	27323-18-8	Monochlorobiphenyl (total)	0.0009	U	MG/KG	
SD2014-TF-C1	896896.514	624007.534	SD14TFC102FS	SED	FS	03-Apr-15	2	3	8270SIM	53742-07-7	Nonachlorobiphenyl (total)	0.0009	U	MG/KG	
SD2014-TF-C1	896896.514	624007.534	SD14TFC102FS	SED	FS	03-Apr-15	2	3	8270SIM	55722-26-4	Octachlorobiphenyl (total)	0.0024	U	MG/KG	
SD2014-TF-C1	896896.514	624007.534	SD14TFC102FS	SED	FS	03-Apr-15	2	3	8270SIM	25429-29-2	Pentachlorobiphenyl (total)	0.0053		MG/KG	Y
SD2014-TF-C1	896896.514	624007.534	SD14TFC102FS	SED	FS	03-Apr-15	2	3	8270SIM	26914-33-0	Tetrachlorobiphenyl (total)	0.012		MG/KG	Y
SD2014-TF-C1	896896.514	624007.534	SD14TFC102FS	SED	FS	03-Apr-15	2	3	8270SIM	HLA0482	Total Homolog (PCBs)	0.03	U	MG/KG	
SD2014-TF-C1	896896.514	624007.534	SD14TFC102FS	SED	FS	03-Apr-15	2	3	8270SIM	25323-68-6	Trichlorobiphenyl (total)	0.0072		MG/KG	Y
SD2014-TF-C1	896896.514	624007.534	SD14TFC102FS	SED	FS	03-Apr-15	2	3	SW846 3rd Ed. 6020	7440-38-2	Arsenic	5.54		MG/KG	Y
SD2014-TF-C1	896896.514	624007.534	SD14TFC102FS	SED	FS	03-Apr-15	2	3	SW846 3rd Ed. 6020	7440-43-9	Cadmium	0.5	U	MG/KG	
SD2014-TF-C1	896896.514	624007.534	SD14TFC102FS	SED	FS	03-Apr-15	2	3	SW846 3rd Ed. 6020	7440-47-3	Chromium	21.9		MG/KG	Y
SD2014-TF-C1	896896.514	624007.534	SD14TFC102FS	SED	FS	03-Apr-15	2	3	SW846 3rd Ed. 6020	7440-50-8	Copper	10.2		MG/KG	Y
SD2014-TF-C1	896896.514	624007.534	SD14TFC102FS	SED	FS	03-Apr-15	2	3	SW846 3rd Ed. 6020	HLA3024	ERM-Q (Metals)	0.107403289		NA	Y
SD2014-TF-C1	896896.514	624007.534	SD14TFC102FS	SED	FS	03-Apr-15	2	3	SW846 3rd Ed. 6020	7439-92-1	Lead	6.29		MG/KG	Y
SD2014-TF-C1	896896.514	624007.534	SD14TFC102FS	SED	FS	03-Apr-15	2	3	SW846 3rd Ed. 6020	7439-97-6	Mercury	0.05	U	MG/KG	
SD2014-TF-C1	896896.514	624007.534	SD14TFC102FS	SED	FS	03-Apr-15	2	3	SW846 3rd Ed. 6020	7440-02-0	Nickel	16.8		MG/KG	Y
SD2014-TF-C1	896896.514	624007.534	SD14TFC102FS	SED	FS	03-Apr-15	2	3	SW846 3rd Ed. 6020	7440-22-4	Silver	0.5	U	MG/KG	
SD2014-TF-C1	896896.514	624007.534	SD14TFC102FS	SED	FS	03-Apr-15	2	3	SW846 3rd Ed. 6020	7440-66-6	Zinc	58		MG/KG	Y
SD2014-TF-C1	896896.514	624007.534	SD14TFC102FS	SED	FS	03-Apr-15	2	3	SW846 8082	12674-11-2	Aroclor-1016	0.025	U	MG/KG	
SD2014-TF-C1	896896.514	624007.534	SD14TFC102FS	SED	FS	03-Apr-15	2	3	SW846 8082	11104-28-2	Aroclor-1221	0.025	U	MG/KG	
SD2014-TF-C1	896896.514	624007.534	SD14TFC102FS	SED	FS	03-Apr-15	2	3	SW846 8082	11141-16-5	Aroclor-1232	0.025	U	MG/KG	
SD2014-TF-C1	896896.514	624007.534	SD14TFC102FS	SED	FS	03-Apr-15	2	3	SW846 8082	53469-21-9	Aroclor-1242	0.025	U	MG/KG	
SD2014-TF-C1	896896.514	624007.534	SD14TFC102FS	SED	FS	03-Apr-15	2	3	SW846 8082	12672-29-6	Aroclor-1248	0.025	U	MG/KG	
SD2014-TF-C1	896896.514	624007.534	SD14TFC102FS	SED	FS	03-Apr-15	2	3	SW846 8082	11097-69-1	Aroclor-1254	0.025	U	MG/KG	
SD2014-TF-C1	896896.514	624007.534	SD14TFC102FS	SED	FS	03-Apr-15	2	3	SW846 8082	11096-82-5	Aroclor-1260	0.025	U	MG/KG	
SD2014-TF-C1	896896.514	624007.534	SD14TFC102FS	SED	FS	03-Apr-15	2	3	SW846 8082	37324-23-5	Aroclor-1262	0.025	U	MG/KG	
SD2014-TF-C1	896896.514	624007.534	SD14TFC102FS	SED	FS	03-Apr-15	2	3	SW846 8082	11100-14-4	Aroclor-1268	0.025	U	MG/KG	
SD2014-TF-C1	896896.514	624007.534	SD14TFC102FS	SED	FS	03-Apr-15	2	3	SW846 8082	HLA0392	Total Aroclor (CALC)	0.025	U	MG/KG	

2014-2015 Sediment Analytical Data

SD2014-TF-C2	896975.176	624178.068	SD14TFC200FS	SED	FS	25-Apr-14	0	0.5	A209F	HLA0046	Percent Solids	53.1		PERCENT	Y
SD2014-TF-C2	896975.176	624178.068	SD14TFC200FS	SED	FS	25-Apr-14	0	0.5	E680	2051-24-3	Cl10-BZ#209	0.0471	U	MG/KG	N
SD2014-TF-C2	896975.176	624178.068	SD14TFC200FS	SED	FS	25-Apr-14	0	0.5	E680	25512-42-9	Dichlorobiphenyl (total)	0.00942	U	MG/KG	N
SD2014-TF-C2	896975.176	624178.068	SD14TFC200FS	SED	FS	25-Apr-14	0	0.5	E680	28655-71-2	Heptachlorobiphenyl (total)	0.0283	U	MG/KG	N
SD2014-TF-C2	896975.176	624178.068	SD14TFC200FS	SED	FS	25-Apr-14	0	0.5	E680	26601-64-9	Hexachlorobiphenyl (total)	0.0188	U	MG/KG	N
SD2014-TF-C2	896975.176	624178.068	SD14TFC200FS	SED	FS	25-Apr-14	0	0.5	E680	27323-18-8	Monochlorobiphenyl (total)	0.00942	U	MG/KG	N
SD2014-TF-C2	896975.176	624178.068	SD14TFC200FS	SED	FS	25-Apr-14	0	0.5	E680	53742-07-7	Nonachlorobiphenyl (total)	0.0471	U	MG/KG	N
SD2014-TF-C2	896975.176	624178.068	SD14TFC200FS	SED	FS	25-Apr-14	0	0.5	E680	55722-26-4	Octachlorobiphenyl (total)	0.0283	U	MG/KG	N
SD2014-TF-C2	896975.176	624178.068	SD14TFC200FS	SED	FS	25-Apr-14	0	0.5	E680	25429-29-2	Pentachlorobiphenyl (total)	0.0273		MG/KG	Y
SD2014-TF-C2	896975.176	624178.068	SD14TFC200FS	SED	FS	25-Apr-14	0	0.5	E680	26914-33-0	Tetrachlorobiphenyl (total)	0.105		MG/KG	Y
SD2014-TF-C2	896975.176	624178.068	SD14TFC200FS	SED	FS	25-Apr-14	0	0.5	E680	HLA0482	Total Homolog (PCBs)	0.23123		MG/KG	Y
SD2014-TF-C2	896975.176	624178.068	SD14TFC200FS	SED	FS	25-Apr-14	0	0.5	E680	25323-68-6	Trichlorobiphenyl (total)	0.00942	U	MG/KG	N
SD2014-TF-C2	896975.176	624178.068	SD14TFC200FS	SED	FS	25-Apr-14	0	0.5	EPA/600/M4//82/020	1332-21-4	Asbestos, Total	0.5	U	PERCENT	N
SD2014-TF-C2	896975.176	624178.068	SD14TFC200FS	SED	FS	25-Apr-14	0	0.5	LYDKHN	HLA0011	Total Organic Carbon	25100		MG/KG	Y
SD2014-TF-C2	896975.176	624178.068	SD14TFC200FS	SED	FS	25-Apr-14	0	0.5	SW6020	7440-36-0	Antimony	1.88	U	MG/KG	N
SD2014-TF-C2	896975.176	624178.068	SD14TFC200FS	SED	FS	25-Apr-14	0	0.5	SW6020	7440-38-2	Arsenic	7.75		MG/KG	Y
SD2014-TF-C2	896975.176	624178.068	SD14TFC200FS	SED	FS	25-Apr-14	0	0.5	SW6020	7440-43-9	Cadmium	3.42		MG/KG	Y
SD2014-TF-C2	896975.176	624178.068	SD14TFC200FS	SED	FS	25-Apr-14	0	0.5	SW6020	7440-47-3	Chromium	307		MG/KG	Y
SD2014-TF-C2	896975.176	624178.068	SD14TFC200FS	SED	FS	25-Apr-14	0	0.5	SW6020	7440-50-8	Copper	879		MG/KG	Y
SD2014-TF-C2	896975.176	624178.068	SD14TFC200FS	SED	FS	25-Apr-14	0	0.5	SW6020	7439-92-1	Lead	94		MG/KG	Y
SD2014-TF-C2	896975.176	624178.068	SD14TFC200FS	SED	FS	25-Apr-14	0	0.5	SW6020	7439-96-5	Manganese	350		MG/KG	Y
SD2014-TF-C2	896975.176	624178.068	SD14TFC200FS	SED	FS	25-Apr-14	0	0.5	SW6020	7440-02-0	Nickel	39.6		MG/KG	Y
SD2014-TF-C2	896975.176	624178.068	SD14TFC200FS	SED	FS	25-Apr-14	0	0.5	SW6020	7782-49-2	Selenium	2.31		MG/KG	Y
SD2014-TF-C2	896975.176	624178.068	SD14TFC200FS	SED	FS	25-Apr-14	0	0.5	SW6020	7440-22-4	Silver	50.1		MG/KG	Y
SD2014-TF-C2	896975.176	624178.068	SD14TFC200FS	SED	FS	25-Apr-14	0	0.5	SW6020	7440-28-0	Thallium	1.88	U	MG/KG	N
SD2014-TF-C2	896975.176	624178.068	SD14TFC200FS	SED	FS	25-Apr-14	0	0.5	SW6020	7440-66-6	Zinc	467		MG/KG	Y
SD2014-TF-C2	896975.176	624178.068	SD14TFC200FS	SED	FS	25-Apr-14	0	0.5	SW7471	HLA3024	ERM-Q (Metals)	2.553806128		NA	Y
SD2014-TF-C2	896975.176	624178.068	SD14TFC200FS	SED	FS	25-Apr-14	0	0.5	SW7471	7439-97-6	Mercury	0.0622	U	MG/KG	N
SD2014-TF-C2	896975.176	624178.068	SD14TFC200FS	SED	FS	25-Apr-14	0	0.5	SW8082	12674-11-2	Aroclor-1016	0.0471	U	MG/KG	N
SD2014-TF-C2	896975.176	624178.068	SD14TFC200FS	SED	FS	25-Apr-14	0	0.5	SW8082	11104-28-2	Aroclor-1221	0.0471	U	MG/KG	N
SD2014-TF-C2	896975.176	624178.068	SD14TFC200FS	SED	FS	25-Apr-14	0	0.5	SW8082	11141-16-5	Aroclor-1232	0.0471	U	MG/KG	N
SD2014-TF-C2	896975.176	624178.068	SD14TFC200FS	SED	FS	25-Apr-14	0	0.5	SW8082	53469-21-9	Aroclor-1242	0.0471	U	MG/KG	N
SD2014-TF-C2	896975.176	624178.068	SD14TFC200FS	SED	FS	25-Apr-14	0	0.5	SW8082	12672-29-6	Aroclor-1248	0.0471	U	MG/KG	N
SD2014-TF-C2	896975.176	624178.068	SD14TFC200FS	SED	FS	25-Apr-14	0	0.5	SW8082	11097-69-1	Aroclor-1254	0.0471	U	MG/KG	N
SD2014-TF-C2	896975.176	624178.068	SD14TFC200FS	SED	FS	25-Apr-14	0	0.5	SW8082	11096-82-5	Aroclor-1260	0.0471	U	MG/KG	N
SD2014-TF-C2	896975.176	624178.068	SD14TFC200FS	SED	FS	25-Apr-14	0	0.5	SW8082	37324-23-5	Aroclor-1262	0.0471	U	MG/KG	N
SD2014-TF-C2	896975.176	624178.068	SD14TFC200FS	SED	FS	25-Apr-14	0	0.5	SW8082	11100-14-4	Aroclor-1268	0.0471	U	MG/KG	N
SD2014-TF-C2	896975.176	624178.068	SD14TFC200FS	SED	FS	25-Apr-14	0	0.5	SW8082	1336-36-3	PCB (total)	0.0471	U	MG/KG	N
SD2014-TF-C2	896975.176	624178.068	SD14TFC200FS	SED	FS	25-Apr-14	0	0.5	SW8270	95-94-3	1,2,4,5-Tetrachlorobenzene	0.471	U	MG/KG	N
SD2014-TF-C2	896975.176	624178.068	SD14TFC200FS	SED	FS	25-Apr-14	0	0.5	SW8270	120-82-1	1,2,4-Trichlorobenzene	0.471	UJ	MG/KG	N
SD2014-TF-C2	896975.176	624178.068	SD14TFC200FS	SED	FS	25-Apr-14	0	0.5	SW8270	90-12-0	1-Methylnaphthalene	0.471	U	MG/KG	N
SD2014-TF-C2	896975.176	624178.068	SD14TFC200FS	SED	FS	25-Apr-14	0	0.5	SW8270	108-60-1	2,2'-Dichlorodiisopropylether	0.471	UJ	MG/KG	N
SD2014-TF-C2	896975.176	624178.068	SD14TFC200FS	SED	FS	25-Apr-14	0	0.5	SW8270	95-95-4	2,4,5-Trichlorophenol	0.471	U	MG/KG	N
SD2014-TF-C2	896975.176	624178.068	SD14TFC200FS	SED	FS	25-Apr-14	0	0.5	SW8270	88-06-2	2,4,6-Trichlorophenol	0.471	U	MG/KG	N
SD2014-TF-C2	896975.176	624178.068	SD14TFC200FS	SED	FS	25-Apr-14	0	0.5	SW8270	120-83-2	2,4-Dichlorophenol	0.471	U	MG/KG	N
SD2014-TF-C2	896975.176	624178.068	SD14TFC200FS	SED	FS	25-Apr-14	0	0.5	SW8270	105-67-9	2,4-Dimethylphenol	0.471	U	MG/KG	N
SD2014-TF-C2	896975.176	624178.068	SD14TFC200FS	SED	FS	25-Apr-14	0	0.5	SW8270	51-28-5	2,4-Dinitrophenol	0.942	U	MG/KG	N
SD2014-TF-C2	896975.176	624178.068	SD14TFC200FS	SED	FS	25-Apr-14	0	0.5	SW8270	121-14-2	2,4-Dinitrotoluene	0.471	U	MG/KG	N
SD2014-TF-C2	896975.176	624178.068	SD14TFC200FS	SED	FS	25-Apr-14	0	0.5	SW8270	606-20-2	2,6-Dinitrotoluene	0.471	U	MG/KG	N
SD2014-TF-C2	896975.176	624178.068	SD14TFC200FS	SED	FS	25-Apr-14	0	0.5	SW8270	91-58-7	2-Chloronaphthalene	0.471	U	MG/KG	N
SD2014-TF-C2	896975.176	624178.068	SD14TFC200FS	SED	FS	25-Apr-14	0	0.5	SW8270	95-57-8	2-Chlorophenol	0.471	UJ	MG/KG	N
SD2014-TF-C2	896975.176	624178.068	SD14TFC200FS	SED	FS	25-Apr-14	0	0.5	SW8270	91-57-6	2-Methylnaphthalene	0.471	U	MG/KG	N
SD2014-TF-C2	896975.176	624178.068	SD14TFC200FS	SED	FS	25-Apr-14	0	0.5	SW8270	95-48-7	2-Methylphenol	0.471	U	MG/KG	N
SD2014-TF-C2	896975.176	624178.068	SD14TFC200FS	SED	FS	25-Apr-14	0	0.5	SW8270	88-74-4	2-Nitroaniline	0.471	U	MG/KG	N
SD2014-TF-C2	896975.176	624178.068	SD14TFC200FS	SED	FS	25-Apr-14	0	0.5	SW8270	88-75-5	2-Nitrophenol	0.471	U	MG/KG	N
SD2014-TF-C2	896975.176	624178.068	SD14TFC200FS	SED	FS	25-Apr-14	0	0.5	SW8270	15831-10-4	3 & 4 Methylphenol	0.471	U	MG/KG	N
SD2014-TF-C2	896975.176	624178.068	SD14TFC200FS	SED	FS	25-Apr-14	0	0.5	SW8270	91-94-1	3,3'-Dichlorobenzidine	0.471	U	MG/KG	N
SD2014-TF-C2	896975.176	624178.068	SD14TFC200FS	SED	FS	25-Apr-14	0	0.5	SW8270	99-09-2	3-Nitroaniline	0.471	U	MG/KG	N
SD2014-TF-C2	896975.176	624178.068	SD14TFC200FS	SED	FS	25-Apr-14	0	0.5	SW8270	534-52-1	4,6-Dinitro-2-methylphenol	0.942	U	MG/KG	N

2014-2015 Sediment Analytical Data

SD2014-TF-C2	896975.176	624178.068	SD14TFC200FS	SED	FS	25-Apr-14	0	0.5	SW8270	101-55-3	4-Bromophenyl phenyl ether	0.471	U	MG/KG	N
SD2014-TF-C2	896975.176	624178.068	SD14TFC200FS	SED	FS	25-Apr-14	0	0.5	SW8270	59-50-7	4-Chloro-3-methylphenol	0.471	U	MG/KG	N
SD2014-TF-C2	896975.176	624178.068	SD14TFC200FS	SED	FS	25-Apr-14	0	0.5	SW8270	106-47-8	4-Chloroaniline	0.471	U	MG/KG	N
SD2014-TF-C2	896975.176	624178.068	SD14TFC200FS	SED	FS	25-Apr-14	0	0.5	SW8270	7005-72-3	4-Chlorophenyl phenyl ether	0.471	U	MG/KG	N
SD2014-TF-C2	896975.176	624178.068	SD14TFC200FS	SED	FS	25-Apr-14	0	0.5	SW8270	100-01-6	4-Nitroaniline	0.471	U	MG/KG	N
SD2014-TF-C2	896975.176	624178.068	SD14TFC200FS	SED	FS	25-Apr-14	0	0.5	SW8270	100-02-7	4-Nitrophenol	0.471	U	MG/KG	N
SD2014-TF-C2	896975.176	624178.068	SD14TFC200FS	SED	FS	25-Apr-14	0	0.5	SW8270	62-53-3	Aniline	0.471	UJ	MG/KG	N
SD2014-TF-C2	896975.176	624178.068	SD14TFC200FS	SED	FS	25-Apr-14	0	0.5	SW8270	111-91-1	Bis(2-Chloroethoxy)methane	0.471	U	MG/KG	N
SD2014-TF-C2	896975.176	624178.068	SD14TFC200FS	SED	FS	25-Apr-14	0	0.5	SW8270	111-44-4	Bis(2-Chloroethyl)ether	0.471	UJ	MG/KG	N
SD2014-TF-C2	896975.176	624178.068	SD14TFC200FS	SED	FS	25-Apr-14	0	0.5	SW8270	117-81-7	Bis(2-Ethylhexyl)phthalate	0.471	U	MG/KG	N
SD2014-TF-C2	896975.176	624178.068	SD14TFC200FS	SED	FS	25-Apr-14	0	0.5	SW8270	85-68-7	Butylbenzylphthalate	0.471	U	MG/KG	N
SD2014-TF-C2	896975.176	624178.068	SD14TFC200FS	SED	FS	25-Apr-14	0	0.5	SW8270	86-74-8	Carbazole	0.471	U	MG/KG	N
SD2014-TF-C2	896975.176	624178.068	SD14TFC200FS	SED	FS	25-Apr-14	0	0.5	SW8270	84-74-2	Di-n-butylphthalate	0.471	U	MG/KG	N
SD2014-TF-C2	896975.176	624178.068	SD14TFC200FS	SED	FS	25-Apr-14	0	0.5	SW8270	117-84-0	Di-n-octylphthalate	0.471	U	MG/KG	N
SD2014-TF-C2	896975.176	624178.068	SD14TFC200FS	SED	FS	25-Apr-14	0	0.5	SW8270	132-64-9	Dibenzofuran	0.471	U	MG/KG	N
SD2014-TF-C2	896975.176	624178.068	SD14TFC200FS	SED	FS	25-Apr-14	0	0.5	SW8270	84-66-2	Diethylphthalate	0.471	U	MG/KG	N
SD2014-TF-C2	896975.176	624178.068	SD14TFC200FS	SED	FS	25-Apr-14	0	0.5	SW8270	131-11-3	Dimethylphthalate	0.471	U	MG/KG	N
SD2014-TF-C2	896975.176	624178.068	SD14TFC200FS	SED	FS	25-Apr-14	0	0.5	SW8270	118-74-1	Hexachlorobenzene	0.471	U	MG/KG	N
SD2014-TF-C2	896975.176	624178.068	SD14TFC200FS	SED	FS	25-Apr-14	0	0.5	SW8270	87-68-3	Hexachlorobutadiene	0.471	UJ	MG/KG	N
SD2014-TF-C2	896975.176	624178.068	SD14TFC200FS	SED	FS	25-Apr-14	0	0.5	SW8270	77-47-4	Hexachlorocyclopentadiene		R	MG/KG	N
SD2014-TF-C2	896975.176	624178.068	SD14TFC200FS	SED	FS	25-Apr-14	0	0.5	SW8270	67-72-1	Hexachloroethane		R	MG/KG	N
SD2014-TF-C2	896975.176	624178.068	SD14TFC200FS	SED	FS	25-Apr-14	0	0.5	SW8270	78-59-1	Isophorone	0.471	U	MG/KG	N
SD2014-TF-C2	896975.176	624178.068	SD14TFC200FS	SED	FS	25-Apr-14	0	0.5	SW8270	621-64-7	N-Nitrosodi-n-propylamine	0.471	UJ	MG/KG	N
SD2014-TF-C2	896975.176	624178.068	SD14TFC200FS	SED	FS	25-Apr-14	0	0.5	SW8270	86-30-6	N-Nitrosodiphenylamine	0.471	U	MG/KG	N
SD2014-TF-C2	896975.176	624178.068	SD14TFC200FS	SED	FS	25-Apr-14	0	0.5	SW8270	98-95-3	Nitrobenzene	0.471	UJ	MG/KG	N
SD2014-TF-C2	896975.176	624178.068	SD14TFC200FS	SED	FS	25-Apr-14	0	0.5	SW8270	82-68-8	Pentachloronitrobenzene	0.471	U	MG/KG	N
SD2014-TF-C2	896975.176	624178.068	SD14TFC200FS	SED	FS	25-Apr-14	0	0.5	SW8270	87-86-5	Pentachlorophenol	0.471	U	MG/KG	N
SD2014-TF-C2	896975.176	624178.068	SD14TFC200FS	SED	FS	25-Apr-14	0	0.5	SW8270	108-95-2	Phenol	0.471	U	MG/KG	N
SD2014-TF-C2	896975.176	624178.068	SD14TFC200FS	SED	FS	25-Apr-14	0	0.5	SW8270	110-86-1	Pyridine		R	MG/KG	N
SD2014-TF-C2	896975.176	624178.068	SD14TFC200FS	SED	FS	25-Apr-14	0	0.5	SW8270C	83-32-9	Acenaphthene	0.188	UJ	MG/KG	N
SD2014-TF-C2	896975.176	624178.068	SD14TFC200FS	SED	FS	25-Apr-14	0	0.5	SW8270C	208-96-8	Acenaphthylene	0.188	UJ	MG/KG	N
SD2014-TF-C2	896975.176	624178.068	SD14TFC200FS	SED	FS	25-Apr-14	0	0.5	SW8270C	120-12-7	Anthracene	0.349		MG/KG	Y
SD2014-TF-C2	896975.176	624178.068	SD14TFC200FS	SED	FS	25-Apr-14	0	0.5	SW8270C	56-55-3	Benzo(a)anthracene	0.716		MG/KG	Y
SD2014-TF-C2	896975.176	624178.068	SD14TFC200FS	SED	FS	25-Apr-14	0	0.5	SW8270C	50-32-8	Benzo(a)pyrene	0.82		MG/KG	Y
SD2014-TF-C2	896975.176	624178.068	SD14TFC200FS	SED	FS	25-Apr-14	0	0.5	SW8270C	205-99-2	Benzo(b)fluoranthene	0.546		MG/KG	Y
SD2014-TF-C2	896975.176	624178.068	SD14TFC200FS	SED	FS	25-Apr-14	0	0.5	SW8270C	191-24-2	Benzo(ghi)perylene	0.433		MG/KG	Y
SD2014-TF-C2	896975.176	624178.068	SD14TFC200FS	SED	FS	25-Apr-14	0	0.5	SW8270C	207-08-9	Benzo(k)fluoranthene	0.81		MG/KG	Y
SD2014-TF-C2	896975.176	624178.068	SD14TFC200FS	SED	FS	25-Apr-14	0	0.5	SW8270C	218-01-9	Chrysene	0.744		MG/KG	Y
SD2014-TF-C2	896975.176	624178.068	SD14TFC200FS	SED	FS	25-Apr-14	0	0.5	SW8270C	53-70-3	Dibenz(a,h)anthracene	0.207		MG/KG	Y
SD2014-TF-C2	896975.176	624178.068	SD14TFC200FS	SED	FS	25-Apr-14	0	0.5	SW8270C	206-44-0	Fluoranthene	1.58		MG/KG	Y
SD2014-TF-C2	896975.176	624178.068	SD14TFC200FS	SED	FS	25-Apr-14	0	0.5	SW8270C	86-73-7	Fluorene	0.188	U	MG/KG	N
SD2014-TF-C2	896975.176	624178.068	SD14TFC200FS	SED	FS	25-Apr-14	0	0.5	SW8270C	193-39-5	Indeno(1,2,3-cd)pyrene	0.396		MG/KG	Y
SD2014-TF-C2	896975.176	624178.068	SD14TFC200FS	SED	FS	25-Apr-14	0	0.5	SW8270C	91-20-3	Naphthalene		R	MG/KG	N
SD2014-TF-C2	896975.176	624178.068	SD14TFC200FS	SED	FS	25-Apr-14	0	0.5	SW8270C	85-01-8	Phenanthrene	0.951		MG/KG	Y
SD2014-TF-C2	896975.176	624178.068	SD14TFC200FS	SED	FS	25-Apr-14	0	0.5	SW8270C	129-00-0	Pyrene	1.27		MG/KG	Y
SD2014-TF-C2	896975.176	624178.068	SD14TFC200FS	SED	FS	25-Apr-14	0	0.5	SW9010A	57-12-5	Cyanide, Total	0.942	U	MG/KG	N
SD2014-TF-C2	896975.176	624178.068	SD14TFC201FS	SED	FS	25-Apr-14	1	2	A209F	HLA0046	Percent Solids	57.1		PERCENT	Y
SD2014-TF-C2	896975.176	624178.068	SD14TFC201FS	SED	FS	25-Apr-14	1	2	E680	2051-24-3	Cl10-BZ#209	0.0438	U	MG/KG	N
SD2014-TF-C2	896975.176	624178.068	SD14TFC201FS	SED	FS	25-Apr-14	1	2	E680	25512-42-9	Dichlorobiphenyl (total)	0.00876	U	MG/KG	N
SD2014-TF-C2	896975.176	624178.068	SD14TFC201FS	SED	FS	25-Apr-14	1	2	E680	28655-71-2	Heptachlorobiphenyl (total)	0.0263	U	MG/KG	N
SD2014-TF-C2	896975.176	624178.068	SD14TFC201FS	SED	FS	25-Apr-14	1	2	E680	26601-64-9	Hexachlorobiphenyl (total)	0.0175	U	MG/KG	N
SD2014-TF-C2	896975.176	624178.068	SD14TFC201FS	SED	FS	25-Apr-14	1	2	E680	27323-18-8	Monochlorobiphenyl (total)	0.00876	U	MG/KG	N
SD2014-TF-C2	896975.176	624178.068	SD14TFC201FS	SED	FS	25-Apr-14	1	2	E680	53742-07-7	Nonachlorobiphenyl (total)	0.0438	U	MG/KG	N
SD2014-TF-C2	896975.176	624178.068	SD14TFC201FS	SED	FS	25-Apr-14	1	2	E680	55722-26-4	Octachlorobiphenyl (total)	0.0263	U	MG/KG	N
SD2014-TF-C2	896975.176	624178.068	SD14TFC201FS	SED	FS	25-Apr-14	1	2	E680	25429-29-2	Pentachlorobiphenyl (total)	0.0175	U	MG/KG	N
SD2014-TF-C2	896975.176	624178.068	SD14TFC201FS	SED	FS	25-Apr-14	1	2	E680	26914-33-0	Tetrachlorobiphenyl (total)	0.0175	U	MG/KG	N
SD2014-TF-C2	896975.176	624178.068	SD14TFC201FS	SED	FS	25-Apr-14	1	2	E680	HLA0482	Total Homolog (PCBs)	0.10949	U	MG/KG	N
SD2014-TF-C2	896975.176	624178.068	SD14TFC201FS	SED	FS	25-Apr-14	1	2	E680	25323-68-6	Trichlorobiphenyl (total)	0.00876	U	MG/KG	N
SD2014-TF-C2	896975.176	624178.068	SD14TFC201FS	SED	FS	25-Apr-14	1	2	LYDKHN	HLA0011	Total Organic Carbon	17200	J	MG/KG	Y

2014-2015 Sediment Analytical Data

SD2014-TF-C2	896975.176	624178.068	SD14TFC201FS	SED	FS	25-Apr-14	1	2	SW6020	7440-36-0	Antimony	1.75	U	MG/KG	N
SD2014-TF-C2	896975.176	624178.068	SD14TFC201FS	SED	FS	25-Apr-14	1	2	SW6020	7440-38-2	Arsenic	7.19		MG/KG	Y
SD2014-TF-C2	896975.176	624178.068	SD14TFC201FS	SED	FS	25-Apr-14	1	2	SW6020	7440-43-9	Cadmium	4.29		MG/KG	Y
SD2014-TF-C2	896975.176	624178.068	SD14TFC201FS	SED	FS	25-Apr-14	1	2	SW6020	7440-47-3	Chromium	427		MG/KG	Y
SD2014-TF-C2	896975.176	624178.068	SD14TFC201FS	SED	FS	25-Apr-14	1	2	SW6020	7440-50-8	Copper	1120		MG/KG	Y
SD2014-TF-C2	896975.176	624178.068	SD14TFC201FS	SED	FS	25-Apr-14	1	2	SW6020	HLA3024	ERM-Q (Metals)	1.533580931		NA	Y
SD2014-TF-C2	896975.176	624178.068	SD14TFC201FS	SED	FS	25-Apr-14	1	2	SW6020	7439-92-1	Lead	90.6		MG/KG	Y
SD2014-TF-C2	896975.176	624178.068	SD14TFC201FS	SED	FS	25-Apr-14	1	2	SW6020	7439-96-5	Manganese	329		MG/KG	Y
SD2014-TF-C2	896975.176	624178.068	SD14TFC201FS	SED	FS	25-Apr-14	1	2	SW6020	7440-02-0	Nickel	37.6		MG/KG	Y
SD2014-TF-C2	896975.176	624178.068	SD14TFC201FS	SED	FS	25-Apr-14	1	2	SW6020	7782-49-2	Selenium	1.75	U	MG/KG	N
SD2014-TF-C2	896975.176	624178.068	SD14TFC201FS	SED	FS	25-Apr-14	1	2	SW6020	7440-22-4	Silver	14.5		MG/KG	Y
SD2014-TF-C2	896975.176	624178.068	SD14TFC201FS	SED	FS	25-Apr-14	1	2	SW6020	7440-28-0	Thallium	1.75	U	MG/KG	N
SD2014-TF-C2	896975.176	624178.068	SD14TFC201FS	SED	FS	25-Apr-14	1	2	SW6020	7440-66-6	Zinc	555	J	MG/KG	Y
SD2014-TF-C2	896975.176	624178.068	SD14TFC201FS	SED	FS	25-Apr-14	1	2	SW8082	12674-11-2	Aroclor-1016	0.0438	U	MG/KG	N
SD2014-TF-C2	896975.176	624178.068	SD14TFC201FS	SED	FS	25-Apr-14	1	2	SW8082	11104-28-2	Aroclor-1221	0.0438	U	MG/KG	N
SD2014-TF-C2	896975.176	624178.068	SD14TFC201FS	SED	FS	25-Apr-14	1	2	SW8082	11141-16-5	Aroclor-1232	0.0438	U	MG/KG	N
SD2014-TF-C2	896975.176	624178.068	SD14TFC201FS	SED	FS	25-Apr-14	1	2	SW8082	53469-21-9	Aroclor-1242	0.0438	U	MG/KG	N
SD2014-TF-C2	896975.176	624178.068	SD14TFC201FS	SED	FS	25-Apr-14	1	2	SW8082	12672-29-6	Aroclor-1248	0.0438	U	MG/KG	N
SD2014-TF-C2	896975.176	624178.068	SD14TFC201FS	SED	FS	25-Apr-14	1	2	SW8082	11097-69-1	Aroclor-1254	0.0438	U	MG/KG	N
SD2014-TF-C2	896975.176	624178.068	SD14TFC201FS	SED	FS	25-Apr-14	1	2	SW8082	11096-82-5	Aroclor-1260	0.0438	U	MG/KG	N
SD2014-TF-C2	896975.176	624178.068	SD14TFC201FS	SED	FS	25-Apr-14	1	2	SW8082	37324-23-5	Aroclor-1262	0.0438	U	MG/KG	N
SD2014-TF-C2	896975.176	624178.068	SD14TFC201FS	SED	FS	25-Apr-14	1	2	SW8082	11100-14-4	Aroclor-1268	0.0438	U	MG/KG	N
SD2014-TF-C2	896975.176	624178.068	SD14TFC201FS	SED	FS	25-Apr-14	1	2	SW8082	1336-36-3	PCB (total)	0.0438	U	MG/KG	N
SD2014-TF-C2	896975.176	624178.068	SD14TFC201FS	SED	FS	25-Apr-14	1	2	SW8270D	95-94-3	1,2,4,5-Tetrachlorobenzene	0.438	U	MG/KG	N
SD2014-TF-C2	896975.176	624178.068	SD14TFC201FS	SED	FS	25-Apr-14	1	2	SW8270D	120-82-1	1,2,4-Trichlorobenzene	0.438	U	MG/KG	N
SD2014-TF-C2	896975.176	624178.068	SD14TFC201FS	SED	FS	25-Apr-14	1	2	SW8270D	90-12-0	1-Methylnaphthalene	0.438	U	MG/KG	N
SD2014-TF-C2	896975.176	624178.068	SD14TFC201FS	SED	FS	25-Apr-14	1	2	SW8270D	108-60-1	2,2'-Dichlorodiisopropylether	0.438	U	MG/KG	N
SD2014-TF-C2	896975.176	624178.068	SD14TFC201FS	SED	FS	25-Apr-14	1	2	SW8270D	95-95-4	2,4,5-Trichlorophenol	0.438	U	MG/KG	N
SD2014-TF-C2	896975.176	624178.068	SD14TFC201FS	SED	FS	25-Apr-14	1	2	SW8270D	88-06-2	2,4,6-Trichlorophenol	0.438	U	MG/KG	N
SD2014-TF-C2	896975.176	624178.068	SD14TFC201FS	SED	FS	25-Apr-14	1	2	SW8270D	120-83-2	2,4-Dichlorophenol	0.438	U	MG/KG	N
SD2014-TF-C2	896975.176	624178.068	SD14TFC201FS	SED	FS	25-Apr-14	1	2	SW8270D	105-67-9	2,4-Dimethylphenol	0.438	U	MG/KG	N
SD2014-TF-C2	896975.176	624178.068	SD14TFC201FS	SED	FS	25-Apr-14	1	2	SW8270D	51-28-5	2,4-Dinitrophenol	0.876	U	MG/KG	N
SD2014-TF-C2	896975.176	624178.068	SD14TFC201FS	SED	FS	25-Apr-14	1	2	SW8270D	121-14-2	2,4-Dinitrotoluene	0.438	U	MG/KG	N
SD2014-TF-C2	896975.176	624178.068	SD14TFC201FS	SED	FS	25-Apr-14	1	2	SW8270D	606-20-2	2,6-Dinitrotoluene	0.438	U	MG/KG	N
SD2014-TF-C2	896975.176	624178.068	SD14TFC201FS	SED	FS	25-Apr-14	1	2	SW8270D	91-58-7	2-Chloronaphthalene	0.438	U	MG/KG	N
SD2014-TF-C2	896975.176	624178.068	SD14TFC201FS	SED	FS	25-Apr-14	1	2	SW8270D	95-57-8	2-Chlorophenol	0.438	U	MG/KG	N
SD2014-TF-C2	896975.176	624178.068	SD14TFC201FS	SED	FS	25-Apr-14	1	2	SW8270D	91-57-6	2-Methylnaphthalene	0.438	U	MG/KG	N
SD2014-TF-C2	896975.176	624178.068	SD14TFC201FS	SED	FS	25-Apr-14	1	2	SW8270D	95-48-7	2-Methylphenol	0.438	U	MG/KG	N
SD2014-TF-C2	896975.176	624178.068	SD14TFC201FS	SED	FS	25-Apr-14	1	2	SW8270D	88-74-4	2-Nitroaniline	0.438	U	MG/KG	N
SD2014-TF-C2	896975.176	624178.068	SD14TFC201FS	SED	FS	25-Apr-14	1	2	SW8270D	88-75-5	2-Nitrophenol	0.438	U	MG/KG	N
SD2014-TF-C2	896975.176	624178.068	SD14TFC201FS	SED	FS	25-Apr-14	1	2	SW8270D	15831-10-4	3 & 4 Methylphenol	0.438	U	MG/KG	N
SD2014-TF-C2	896975.176	624178.068	SD14TFC201FS	SED	FS	25-Apr-14	1	2	SW8270D	91-94-1	3,3'-Dichlorobenzidine	0.438	U	MG/KG	N
SD2014-TF-C2	896975.176	624178.068	SD14TFC201FS	SED	FS	25-Apr-14	1	2	SW8270D	99-09-2	3-Nitroaniline	0.438	U	MG/KG	N
SD2014-TF-C2	896975.176	624178.068	SD14TFC201FS	SED	FS	25-Apr-14	1	2	SW8270D	534-52-1	4,6-Dinitro-2-methylphenol	0.876	U	MG/KG	N
SD2014-TF-C2	896975.176	624178.068	SD14TFC201FS	SED	FS	25-Apr-14	1	2	SW8270D	101-55-3	4-Bromophenyl phenyl ether	0.438	U	MG/KG	N
SD2014-TF-C2	896975.176	624178.068	SD14TFC201FS	SED	FS	25-Apr-14	1	2	SW8270D	59-50-7	4-Chloro-3-methylphenol	0.438	U	MG/KG	N
SD2014-TF-C2	896975.176	624178.068	SD14TFC201FS	SED	FS	25-Apr-14	1	2	SW8270D	106-47-8	4-Chloroaniline	0.438	U	MG/KG	N
SD2014-TF-C2	896975.176	624178.068	SD14TFC201FS	SED	FS	25-Apr-14	1	2	SW8270D	7005-72-3	4-Chlorophenyl phenyl ether	0.438	U	MG/KG	N
SD2014-TF-C2	896975.176	624178.068	SD14TFC201FS	SED	FS	25-Apr-14	1	2	SW8270D	100-01-6	4-Nitroaniline	0.438	U	MG/KG	N
SD2014-TF-C2	896975.176	624178.068	SD14TFC201FS	SED	FS	25-Apr-14	1	2	SW8270D	100-02-7	4-Nitrophenol	0.438	U	MG/KG	N
SD2014-TF-C2	896975.176	624178.068	SD14TFC201FS	SED	FS	25-Apr-14	1	2	SW8270D	83-32-9	Acenaphthene	0.0175	U	MG/KG	N
SD2014-TF-C2	896975.176	624178.068	SD14TFC201FS	SED	FS	25-Apr-14	1	2	SW8270D	208-96-8	Acenaphthylene	0.0394		MG/KG	Y
SD2014-TF-C2	896975.176	624178.068	SD14TFC201FS	SED	FS	25-Apr-14	1	2	SW8270D	62-53-3	Aniline	0.438	U	MG/KG	N
SD2014-TF-C2	896975.176	624178.068	SD14TFC201FS	SED	FS	25-Apr-14	1	2	SW8270D	120-12-7	Anthracene	0.0254		MG/KG	Y
SD2014-TF-C2	896975.176	624178.068	SD14TFC201FS	SED	FS	25-Apr-14	1	2	SW8270D	56-55-3	Benzo(a)anthracene	0.182		MG/KG	Y
SD2014-TF-C2	896975.176	624178.068	SD14TFC201FS	SED	FS	25-Apr-14	1	2	SW8270D	50-32-8	Benzo(a)pyrene	0.157		MG/KG	Y
SD2014-TF-C2	896975.176	624178.068	SD14TFC201FS	SED	FS	25-Apr-14	1	2	SW8270D	205-99-2	Benzo(b)fluoranthene	0.182		MG/KG	Y
SD2014-TF-C2	896975.176	624178.068	SD14TFC201FS	SED	FS	25-Apr-14	1	2	SW8270D	191-24-2	Benzo(ghi)perylene	0.108		MG/KG	Y
SD2014-TF-C2	896975.176	624178.068	SD14TFC201FS	SED	FS	25-Apr-14	1	2	SW8270D	207-08-9	Benzo(k)fluoranthene	0.117		MG/KG	Y

2014-2015 Sediment Analytical Data

SD2014-TF-C2	896975.176	624178.068	SD14TFC201FS	SED	FS	25-Apr-14	1	2	SW8270D	111-91-1	Bis(2-Chloroethoxy)methane	0.438	U	MG/KG	N
SD2014-TF-C2	896975.176	624178.068	SD14TFC201FS	SED	FS	25-Apr-14	1	2	SW8270D	111-44-4	Bis(2-Chloroethyl)ether	0.438	U	MG/KG	N
SD2014-TF-C2	896975.176	624178.068	SD14TFC201FS	SED	FS	25-Apr-14	1	2	SW8270D	117-81-7	Bis(2-Ethylhexyl)phthalate	0.438	U	MG/KG	N
SD2014-TF-C2	896975.176	624178.068	SD14TFC201FS	SED	FS	25-Apr-14	1	2	SW8270D	85-68-7	Butylbenzylphthalate	0.438	U	MG/KG	N
SD2014-TF-C2	896975.176	624178.068	SD14TFC201FS	SED	FS	25-Apr-14	1	2	SW8270D	86-74-8	Carbazole	0.438	U	MG/KG	N
SD2014-TF-C2	896975.176	624178.068	SD14TFC201FS	SED	FS	25-Apr-14	1	2	SW8270D	218-01-9	Chrysene	0.139		MG/KG	Y
SD2014-TF-C2	896975.176	624178.068	SD14TFC201FS	SED	FS	25-Apr-14	1	2	SW8270D	84-74-2	Di-n-butylphthalate	0.438	U	MG/KG	N
SD2014-TF-C2	896975.176	624178.068	SD14TFC201FS	SED	FS	25-Apr-14	1	2	SW8270D	117-84-0	Di-n-octylphthalate	0.438	U	MG/KG	N
SD2014-TF-C2	896975.176	624178.068	SD14TFC201FS	SED	FS	25-Apr-14	1	2	SW8270D	53-70-3	Dibenz(a,h)anthracene	0.0394		MG/KG	Y
SD2014-TF-C2	896975.176	624178.068	SD14TFC201FS	SED	FS	25-Apr-14	1	2	SW8270D	132-64-9	Dibenzofuran	0.438	U	MG/KG	N
SD2014-TF-C2	896975.176	624178.068	SD14TFC201FS	SED	FS	25-Apr-14	1	2	SW8270D	84-66-2	Diethylphthalate	0.438	U	MG/KG	N
SD2014-TF-C2	896975.176	624178.068	SD14TFC201FS	SED	FS	25-Apr-14	1	2	SW8270D	131-11-3	Dimethylphthalate	0.438	U	MG/KG	N
SD2014-TF-C2	896975.176	624178.068	SD14TFC201FS	SED	FS	25-Apr-14	1	2	SW8270D	206-44-0	Fluoranthene	0.198		MG/KG	Y
SD2014-TF-C2	896975.176	624178.068	SD14TFC201FS	SED	FS	25-Apr-14	1	2	SW8270D	86-73-7	Fluorene	0.0175	U	MG/KG	N
SD2014-TF-C2	896975.176	624178.068	SD14TFC201FS	SED	FS	25-Apr-14	1	2	SW8270D	118-74-1	Hexachlorobenzene	0.438	U	MG/KG	N
SD2014-TF-C2	896975.176	624178.068	SD14TFC201FS	SED	FS	25-Apr-14	1	2	SW8270D	87-68-3	Hexachlorobutadiene	0.438	U	MG/KG	N
SD2014-TF-C2	896975.176	624178.068	SD14TFC201FS	SED	FS	25-Apr-14	1	2	SW8270D	77-47-4	Hexachlorocyclopentadiene	0.438	UJ	MG/KG	N
SD2014-TF-C2	896975.176	624178.068	SD14TFC201FS	SED	FS	25-Apr-14	1	2	SW8270D	67-72-1	Hexachloroethane	0.438	U	MG/KG	N
SD2014-TF-C2	896975.176	624178.068	SD14TFC201FS	SED	FS	25-Apr-14	1	2	SW8270D	193-39-5	Indeno(1,2,3-cd)pyrene	0.0894		MG/KG	Y
SD2014-TF-C2	896975.176	624178.068	SD14TFC201FS	SED	FS	25-Apr-14	1	2	SW8270D	78-59-1	Isophorone	0.438	U	MG/KG	N
SD2014-TF-C2	896975.176	624178.068	SD14TFC201FS	SED	FS	25-Apr-14	1	2	SW8270D	621-64-7	N-Nitrosodi-n-propylamine	0.438	U	MG/KG	N
SD2014-TF-C2	896975.176	624178.068	SD14TFC201FS	SED	FS	25-Apr-14	1	2	SW8270D	86-30-6	N-Nitrosodiphenylamine	0.438	U	MG/KG	N
SD2014-TF-C2	896975.176	624178.068	SD14TFC201FS	SED	FS	25-Apr-14	1	2	SW8270D	91-20-3	Naphthalene	0.0175	U	MG/KG	N
SD2014-TF-C2	896975.176	624178.068	SD14TFC201FS	SED	FS	25-Apr-14	1	2	SW8270D	98-95-3	Nitrobenzene	0.438	U	MG/KG	N
SD2014-TF-C2	896975.176	624178.068	SD14TFC201FS	SED	FS	25-Apr-14	1	2	SW8270D	82-68-8	Pentachloronitrobenzene	0.438	U	MG/KG	N
SD2014-TF-C2	896975.176	624178.068	SD14TFC201FS	SED	FS	25-Apr-14	1	2	SW8270D	87-86-5	Pentachlorophenol	0.438	U	MG/KG	N
SD2014-TF-C2	896975.176	624178.068	SD14TFC201FS	SED	FS	25-Apr-14	1	2	SW8270D	85-01-8	Phenanthrene	0.0753		MG/KG	Y
SD2014-TF-C2	896975.176	624178.068	SD14TFC201FS	SED	FS	25-Apr-14	1	2	SW8270D	108-95-2	Phenol	0.438	U	MG/KG	N
SD2014-TF-C2	896975.176	624178.068	SD14TFC201FS	SED	FS	25-Apr-14	1	2	SW8270D	129-00-0	Pyrene	0.247		MG/KG	Y
SD2014-TF-C2	896975.176	624178.068	SD14TFC201FS	SED	FS	25-Apr-14	1	2	SW8270D	110-86-1	Pyridine	0.438	U	MG/KG	N
SD2014-TF-C2	896975.176	624178.068	SD14TFC201FS	SED	FS	25-Apr-14	1	2	SW9010A	57-12-5	Cyanide, Total	0.876	UJ	MG/KG	N
SD2014-TF-C2	896975.176	624178.068	SD14TFC202FS	SED	FS	03-Apr-15	2	3	8270SIM	HLA0440	Decachlorobiphenyl (total)	0.0005	U	MG/KG	
SD2014-TF-C2	896975.176	624178.068	SD14TFC202FS	SED	FS	03-Apr-15	2	3	8270SIM	25512-42-9	Dichlorobiphenyl (total)	0.0024	U	MG/KG	
SD2014-TF-C2	896975.176	624178.068	SD14TFC202FS	SED	FS	03-Apr-15	2	3	8270SIM	28655-71-2	Heptachlorobiphenyl (total)	0.0035	U	MG/KG	
SD2014-TF-C2	896975.176	624178.068	SD14TFC202FS	SED	FS	03-Apr-15	2	3	8270SIM	26601-64-9	Hexachlorobiphenyl (total)	0.0041	U	MG/KG	
SD2014-TF-C2	896975.176	624178.068	SD14TFC202FS	SED	FS	03-Apr-15	2	3	8270SIM	27323-18-8	Monochlorobiphenyl (total)	0.0009	U	MG/KG	
SD2014-TF-C2	896975.176	624178.068	SD14TFC202FS	SED	FS	03-Apr-15	2	3	8270SIM	53742-07-7	Nonachlorobiphenyl (total)	0.0009	U	MG/KG	
SD2014-TF-C2	896975.176	624178.068	SD14TFC202FS	SED	FS	03-Apr-15	2	3	8270SIM	55722-26-4	Octachlorobiphenyl (total)	0.0024	U	MG/KG	
SD2014-TF-C2	896975.176	624178.068	SD14TFC202FS	SED	FS	03-Apr-15	2	3	8270SIM	25429-29-2	Pentachlorobiphenyl (total)	0.0045	U	MG/KG	
SD2014-TF-C2	896975.176	624178.068	SD14TFC202FS	SED	FS	03-Apr-15	2	3	8270SIM	26914-33-0	Tetrachlorobiphenyl (total)	0.0041	U	MG/KG	
SD2014-TF-C2	896975.176	624178.068	SD14TFC202FS	SED	FS	03-Apr-15	2	3	8270SIM	HLA0482	Total Homolog (PCBs)	0.029	U	MG/KG	
SD2014-TF-C2	896975.176	624178.068	SD14TFC202FS	SED	FS	03-Apr-15	2	3	8270SIM	25323-68-6	Trichlorobiphenyl (total)	0.0024	U	MG/KG	
SD2014-TF-C2	896975.176	624178.068	SD14TFC202FS	SED	FS	03-Apr-15	2	3	SW 846 8270 SIM	83-32-9	Acenaphthene	0.01	U	MG/KG	
SD2014-TF-C2	896975.176	624178.068	SD14TFC202FS	SED	FS	03-Apr-15	2	3	SW 846 8270 SIM	208-96-8	Acenaphthylene	0.01	U	MG/KG	
SD2014-TF-C2	896975.176	624178.068	SD14TFC202FS	SED	FS	03-Apr-15	2	3	SW 846 8270 SIM	120-12-7	Anthracene	0.01	U	MG/KG	
SD2014-TF-C2	896975.176	624178.068	SD14TFC202FS	SED	FS	03-Apr-15	2	3	SW 846 8270 SIM	56-55-3	Benzo(a)anthracene	0.01	U	MG/KG	
SD2014-TF-C2	896975.176	624178.068	SD14TFC202FS	SED	FS	03-Apr-15	2	3	SW 846 8270 SIM	50-32-8	Benzo(a)pyrene	0.01	U	MG/KG	
SD2014-TF-C2	896975.176	624178.068	SD14TFC202FS	SED	FS	03-Apr-15	2	3	SW 846 8270 SIM	205-99-2	Benzo(b)fluoranthene	0.01	U	MG/KG	
SD2014-TF-C2	896975.176	624178.068	SD14TFC202FS	SED	FS	03-Apr-15	2	3	SW 846 8270 SIM	191-24-2	Benzo(ghi)perylene	0.01	U	MG/KG	
SD2014-TF-C2	896975.176	624178.068	SD14TFC202FS	SED	FS	03-Apr-15	2	3	SW 846 8270 SIM	207-08-9	Benzo(k)fluoranthene	0.01	U	MG/KG	
SD2014-TF-C2	896975.176	624178.068	SD14TFC202FS	SED	FS	03-Apr-15	2	3	SW 846 8270 SIM	218-01-9	Chrysene	0.01	U	MG/KG	
SD2014-TF-C2	896975.176	624178.068	SD14TFC202FS	SED	FS	03-Apr-15	2	3	SW 846 8270 SIM	53-70-3	Dibenz(a,h)anthracene	0.01	U	MG/KG	
SD2014-TF-C2	896975.176	624178.068	SD14TFC202FS	SED	FS	03-Apr-15	2	3	SW 846 8270 SIM	206-44-0	Fluoranthene	0.01	U	MG/KG	
SD2014-TF-C2	896975.176	624178.068	SD14TFC202FS	SED	FS	03-Apr-15	2	3	SW 846 8270 SIM	86-73-7	Fluorene	0.01	U	MG/KG	
SD2014-TF-C2	896975.176	624178.068	SD14TFC202FS	SED	FS	03-Apr-15	2	3	SW 846 8270 SIM	193-39-5	Indeno(1,2,3-cd)pyrene	0.01	U	MG/KG	
SD2014-TF-C2	896975.176	624178.068	SD14TFC202FS	SED	FS	03-Apr-15	2	3	SW 846 8270 SIM	91-20-3	Naphthalene	0.01	U	MG/KG	
SD2014-TF-C2	896975.176	624178.068	SD14TFC202FS	SED	FS	03-Apr-15	2	3	SW 846 8270 SIM	85-01-8	Phenanthrene	0.01	U	MG/KG	
SD2014-TF-C2	896975.176	624178.068	SD14TFC202FS	SED	FS	03-Apr-15	2	3	SW 846 8270 SIM	129-00-0	Pyrene	0.01	U	MG/KG	
SD2014-TF-C2	896975.176	624178.068	SD14TFC202FS	SED	FS	03-Apr-15	2	3	SW 846 8270/EPA 680	2051-24-3	Cl10-BZ#209	0.0001	U	MG/KG	

2014-2015 Sediment Analytical Data

SD2014-TF-C2	896975.176	624178.068	SD14TFC202FS	SED	FS	03-Apr-15	2	3	SW 846 8270/EPA 680	34883-43-7	Cl2-BZ#8	0.0001	U	MG/KG	
SD2014-TF-C2	896975.176	624178.068	SD14TFC202FS	SED	FS	03-Apr-15	2	3	SW 846 8270/EPA 680	37680-65-2	Cl3-BZ#18	0.0001	U	MG/KG	
SD2014-TF-C2	896975.176	624178.068	SD14TFC202FS	SED	FS	03-Apr-15	2	3	SW 846 8270/EPA 680	7012-37-5	Cl3-BZ#28	0.0001	U	MG/KG	
SD2014-TF-C2	896975.176	624178.068	SD14TFC202FS	SED	FS	03-Apr-15	2	3	SW 846 8270/EPA 680	41464-39-5	Cl4-BZ#44	0.0001	U	MG/KG	
SD2014-TF-C2	896975.176	624178.068	SD14TFC202FS	SED	FS	03-Apr-15	2	3	SW 846 8270/EPA 680	41464-40-8	Cl4-BZ#49	0.000098	J	MG/KG	Y
SD2014-TF-C2	896975.176	624178.068	SD14TFC202FS	SED	FS	03-Apr-15	2	3	SW 846 8270/EPA 680	35693-99-3	Cl4-BZ#52	0.00016	J	MG/KG	Y
SD2014-TF-C2	896975.176	624178.068	SD14TFC202FS	SED	FS	03-Apr-15	2	3	SW 846 8270/EPA 680	32598-10-0	Cl4-BZ#66	0.00009	J	MG/KG	Y
SD2014-TF-C2	896975.176	624178.068	SD14TFC202FS	SED	FS	03-Apr-15	2	3	SW 846 8270/EPA 680	32598-13-3	Cl4-BZ#77	0.0001	U	MG/KG	
SD2014-TF-C2	896975.176	624178.068	SD14TFC202FS	SED	FS	03-Apr-15	2	3	SW 846 8270/EPA 680	37680-73-2	Cl5-BZ#101	0.00012		MG/KG	Y
SD2014-TF-C2	896975.176	624178.068	SD14TFC202FS	SED	FS	03-Apr-15	2	3	SW 846 8270/EPA 680	32598-14-4	Cl5-BZ#105	0.0001	U	MG/KG	
SD2014-TF-C2	896975.176	624178.068	SD14TFC202FS	SED	FS	03-Apr-15	2	3	SW 846 8270/EPA 680	31508-00-6	Cl5-BZ#118	0.0001	U	MG/KG	
SD2014-TF-C2	896975.176	624178.068	SD14TFC202FS	SED	FS	03-Apr-15	2	3	SW 846 8270/EPA 680	57465-28-8	Cl5-BZ#126	0.0001	U	MG/KG	
SD2014-TF-C2	896975.176	624178.068	SD14TFC202FS	SED	FS	03-Apr-15	2	3	SW 846 8270/EPA 680	38380-07-3	Cl5-BZ#128	0.0001	U	MG/KG	
SD2014-TF-C2	896975.176	624178.068	SD14TFC202FS	SED	FS	03-Apr-15	2	3	SW 846 8270/EPA 680	38380-02-8	Cl5-BZ#87	0.0001	U	MG/KG	
SD2014-TF-C2	896975.176	624178.068	SD14TFC202FS	SED	FS	03-Apr-15	2	3	SW 846 8270/EPA 680	35065-28-2	Cl6-BZ#138	0.0001	U	MG/KG	
SD2014-TF-C2	896975.176	624178.068	SD14TFC202FS	SED	FS	03-Apr-15	2	3	SW 846 8270/EPA 680	35065-27-1	Cl6-BZ#153	0.0001	U	MG/KG	
SD2014-TF-C2	896975.176	624178.068	SD14TFC202FS	SED	FS	03-Apr-15	2	3	SW 846 8270/EPA 680	35065-30-6	Cl6-BZ#170	0.0001	U	MG/KG	
SD2014-TF-C2	896975.176	624178.068	SD14TFC202FS	SED	FS	03-Apr-15	2	3	SW 846 8270/EPA 680	35065-29-3	Cl7-BZ#180	0.0001	U	MG/KG	
SD2014-TF-C2	896975.176	624178.068	SD14TFC202FS	SED	FS	03-Apr-15	2	3	SW 846 8270/EPA 680	52663-69-1	Cl7-BZ#183	0.0001	U	MG/KG	
SD2014-TF-C2	896975.176	624178.068	SD14TFC202FS	SED	FS	03-Apr-15	2	3	SW 846 8270/EPA 680	74472-48-3	Cl7-BZ#184	0.0001	U	MG/KG	
SD2014-TF-C2	896975.176	624178.068	SD14TFC202FS	SED	FS	03-Apr-15	2	3	SW 846 8270/EPA 680	52663-68-0	Cl7-BZ#187	0.0001	U	MG/KG	
SD2014-TF-C2	896975.176	624178.068	SD14TFC202FS	SED	FS	03-Apr-15	2	3	SW 846 8270/EPA 680	52663-78-2	Cl8-BZ#195	0.0001	U	MG/KG	
SD2014-TF-C2	896975.176	624178.068	SD14TFC202FS	SED	FS	03-Apr-15	2	3	SW 846 8270/EPA 680	40186-72-9	Cl9-BZ#206	0.0001	U	MG/KG	
SD2014-TF-C2	896975.176	624178.068	SD14TFC202FS	SED	FS	03-Apr-15	2	3	SW846 3rd Ed. 6020	7440-38-2	Arsenic	5.95		MG/KG	Y
SD2014-TF-C2	896975.176	624178.068	SD14TFC202FS	SED	FS	03-Apr-15	2	3	SW846 3rd Ed. 6020	7440-43-9	Cadmium	0.5	U	MG/KG	
SD2014-TF-C2	896975.176	624178.068	SD14TFC202FS	SED	FS	03-Apr-15	2	3	SW846 3rd Ed. 6020	7440-47-3	Chromium	21.7	J	MG/KG	Y
SD2014-TF-C2	896975.176	624178.068	SD14TFC202FS	SED	FS	03-Apr-15	2	3	SW846 3rd Ed. 6020	7440-50-8	Copper	9.45		MG/KG	Y
SD2014-TF-C2	896975.176	624178.068	SD14TFC202FS	SED	FS	03-Apr-15	2	3	SW846 3rd Ed. 6020	HLA3024	ERM-Q (Metals)	0.104568436		NA	Y
SD2014-TF-C2	896975.176	624178.068	SD14TFC202FS	SED	FS	03-Apr-15	2	3	SW846 3rd Ed. 6020	7439-92-1	Lead	6.19		MG/KG	Y
SD2014-TF-C2	896975.176	624178.068	SD14TFC202FS	SED	FS	03-Apr-15	2	3	SW846 3rd Ed. 6020	7439-97-6	Mercury	0.05	U	MG/KG	
SD2014-TF-C2	896975.176	624178.068	SD14TFC202FS	SED	FS	03-Apr-15	2	3	SW846 3rd Ed. 6020	7440-02-0	Nickel	15.9		MG/KG	Y
SD2014-TF-C2	896975.176	624178.068	SD14TFC202FS	SED	FS	03-Apr-15	2	3	SW846 3rd Ed. 6020	7440-22-4	Silver	0.5	U	MG/KG	
SD2014-TF-C2	896975.176	624178.068	SD14TFC202FS	SED	FS	03-Apr-15	2	3	SW846 3rd Ed. 6020	7440-66-6	Zinc	55		MG/KG	Y
SD2014-TF-C2	896975.176	624178.068	SD14TFC202FS	SED	FS	03-Apr-15	2	3	SW846 8082	12674-11-2	Aroclor-1016	0.024	U	MG/KG	
SD2014-TF-C2	896975.176	624178.068	SD14TFC202FS	SED	FS	03-Apr-15	2	3	SW846 8082	11104-28-2	Aroclor-1221	0.024	U	MG/KG	
SD2014-TF-C2	896975.176	624178.068	SD14TFC202FS	SED	FS	03-Apr-15	2	3	SW846 8082	11141-16-5	Aroclor-1232	0.024	U	MG/KG	
SD2014-TF-C2	896975.176	624178.068	SD14TFC202FS	SED	FS	03-Apr-15	2	3	SW846 8082	53469-21-9	Aroclor-1242	0.024	U	MG/KG	
SD2014-TF-C2	896975.176	624178.068	SD14TFC202FS	SED	FS	03-Apr-15	2	3	SW846 8082	12672-29-6	Aroclor-1248	0.024	U	MG/KG	
SD2014-TF-C2	896975.176	624178.068	SD14TFC202FS	SED	FS	03-Apr-15	2	3	SW846 8082	11097-69-1	Aroclor-1254	0.024	U	MG/KG	
SD2014-TF-C2	896975.176	624178.068	SD14TFC202FS	SED	FS	03-Apr-15	2	3	SW846 8082	11096-82-5	Aroclor-1260	0.024	U	MG/KG	
SD2014-TF-C2	896975.176	624178.068	SD14TFC202FS	SED	FS	03-Apr-15	2	3	SW846 8082	37324-23-5	Aroclor-1262	0.024	U	MG/KG	
SD2014-TF-C2	896975.176	624178.068	SD14TFC202FS	SED	FS	03-Apr-15	2	3	SW846 8082	11100-14-4	Aroclor-1268	0.024	U	MG/KG	
SD2014-TF-C2	896975.176	624178.068	SD14TFC202FS	SED	FS	03-Apr-15	2	3	SW846 8082	HLA0392	Total Aroclor (CALC)	0.024	U	MG/KG	
SD2014-TF-C2	896975.176	624178.068	SD14TFC202FS	SED	FS	03-Apr-15	2	3	SW846 9060	HLA0011	Total Organic Carbon	1.9		PERCENT	Y
SD2014-TF-C3	897079.188	624360.661	SD14TFC300FS	SED	FS	25-Apr-14	0	0.5	A209F	HLA0046	Percent Solids	53.9		PERCENT	Y
SD2014-TF-C3	897079.188	624360.661	SD14TFC300FS	SED	FS	25-Apr-14	0	0.5	E680	2051-24-3	Cl10-BZ#209	0.0464	U	MG/KG	N
SD2014-TF-C3	897079.188	624360.661	SD14TFC300FS	SED	FS	25-Apr-14	0	0.5	E680	25512-42-9	Dichlorobiphenyl (total)	0.00927	U	MG/KG	N
SD2014-TF-C3	897079.188	624360.661	SD14TFC300FS	SED	FS	25-Apr-14	0	0.5	E680	28655-71-2	Heptachlorobiphenyl (total)	0.0278	U	MG/KG	N
SD2014-TF-C3	897079.188	624360.661	SD14TFC300FS	SED	FS	25-Apr-14	0	0.5	E680	26601-64-9	Hexachlorobiphenyl (total)	0.0185	U	MG/KG	N
SD2014-TF-C3	897079.188	624360.661	SD14TFC300FS	SED	FS	25-Apr-14	0	0.5	E680	27323-18-8	Monochlorobiphenyl (total)	0.00927	U	MG/KG	N
SD2014-TF-C3	897079.188	624360.661	SD14TFC300FS	SED	FS	25-Apr-14	0	0.5	E680	53742-07-7	Nonachlorobiphenyl (total)	0.0464	U	MG/KG	N
SD2014-TF-C3	897079.188	624360.661	SD14TFC300FS	SED	FS	25-Apr-14	0	0.5	E680	55722-26-4	Octachlorobiphenyl (total)	0.0278	U	MG/KG	N
SD2014-TF-C3	897079.188	624360.661	SD14TFC300FS	SED	FS	25-Apr-14	0	0.5	E680	25429-29-2	Pentachlorobiphenyl (total)	0.0185	U	MG/KG	N
SD2014-TF-C3	897079.188	624360.661	SD14TFC300FS	SED	FS	25-Apr-14	0	0.5	E680	26914-33-0	Tetrachlorobiphenyl (total)	0.0185	U	MG/KG	N
SD2014-TF-C3	897079.188	624360.661	SD14TFC300FS	SED	FS	25-Apr-14	0	0.5	E680	HLA0482	Total Homolog (PCBs)	0.115855	U	MG/KG	N
SD2014-TF-C3	897079.188	624360.661	SD14TFC300FS	SED	FS	25-Apr-14	0	0.5	E680	25323-68-6	Trichlorobiphenyl (total)	0.00927	U	MG/KG	N
SD2014-TF-C3	897079.188	624360.661	SD14TFC300FS	SED	FS	25-Apr-14	0	0.5	EPA/600/M4//82/020	1332-21-4	Asbestos, Total	0.5	U	PERCENT	N
SD2014-TF-C3	897079.188	624360.661	SD14TFC300FS	SED	FS	25-Apr-14	0	0.5	LYDKHN	HLA0011	Total Organic Carbon	22500		MG/KG	Y
SD2014-TF-C3	897079.188	624360.661	SD14TFC300FS	SED	FS	25-Apr-14	0	0.5	SW6020	7440-36-0	Antimony	1.85	U	MG/KG	N

2014-2015 Sediment Analytical Data

SD2014-TF-C3	897079.188	624360.661	SD14TFC300FS	SED	FS	25-Apr-14	0	0.5	SW6020	7440-38-2	Arsenic	7.58	MG/KG	Y
SD2014-TF-C3	897079.188	624360.661	SD14TFC300FS	SED	FS	25-Apr-14	0	0.5	SW6020	7440-43-9	Cadmium	1.56	MG/KG	Y
SD2014-TF-C3	897079.188	624360.661	SD14TFC300FS	SED	FS	25-Apr-14	0	0.5	SW6020	7440-47-3	Chromium	150	MG/KG	Y
SD2014-TF-C3	897079.188	624360.661	SD14TFC300FS	SED	FS	25-Apr-14	0	0.5	SW6020	7440-50-8	Copper	621	MG/KG	Y
SD2014-TF-C3	897079.188	624360.661	SD14TFC300FS	SED	FS	25-Apr-14	0	0.5	SW6020	7439-92-1	Lead	88.6	MG/KG	Y
SD2014-TF-C3	897079.188	624360.661	SD14TFC300FS	SED	FS	25-Apr-14	0	0.5	SW6020	7439-96-5	Manganese	334	MG/KG	Y
SD2014-TF-C3	897079.188	624360.661	SD14TFC300FS	SED	FS	25-Apr-14	0	0.5	SW6020	7440-02-0	Nickel	31.8	MG/KG	Y
SD2014-TF-C3	897079.188	624360.661	SD14TFC300FS	SED	FS	25-Apr-14	0	0.5	SW6020	7782-49-2	Selenium	1.91	MG/KG	Y
SD2014-TF-C3	897079.188	624360.661	SD14TFC300FS	SED	FS	25-Apr-14	0	0.5	SW6020	7440-22-4	Silver	2.81	MG/KG	Y
SD2014-TF-C3	897079.188	624360.661	SD14TFC300FS	SED	FS	25-Apr-14	0	0.5	SW6020	7440-28-0	Thallium	1.85	MG/KG	N
SD2014-TF-C3	897079.188	624360.661	SD14TFC300FS	SED	FS	25-Apr-14	0	0.5	SW6020	7440-66-6	Zinc	349	MG/KG	Y
SD2014-TF-C3	897079.188	624360.661	SD14TFC300FS	SED	FS	25-Apr-14	0	0.5	SW7471	HLA3024	ERM-Q (Metals)	0.701196397	NA	Y
SD2014-TF-C3	897079.188	624360.661	SD14TFC300FS	SED	FS	25-Apr-14	0	0.5	SW7471	7439-97-6	Mercury	0.0612	MG/KG	N
SD2014-TF-C3	897079.188	624360.661	SD14TFC300FS	SED	FS	25-Apr-14	0	0.5	SW8082	12674-11-2	Aroclor-1016	0.0464	MG/KG	N
SD2014-TF-C3	897079.188	624360.661	SD14TFC300FS	SED	FS	25-Apr-14	0	0.5	SW8082	11104-28-2	Aroclor-1221	0.0464	MG/KG	N
SD2014-TF-C3	897079.188	624360.661	SD14TFC300FS	SED	FS	25-Apr-14	0	0.5	SW8082	11141-16-5	Aroclor-1232	0.0464	MG/KG	N
SD2014-TF-C3	897079.188	624360.661	SD14TFC300FS	SED	FS	25-Apr-14	0	0.5	SW8082	53469-21-9	Aroclor-1242	0.0464	MG/KG	N
SD2014-TF-C3	897079.188	624360.661	SD14TFC300FS	SED	FS	25-Apr-14	0	0.5	SW8082	12672-29-6	Aroclor-1248	0.0464	MG/KG	N
SD2014-TF-C3	897079.188	624360.661	SD14TFC300FS	SED	FS	25-Apr-14	0	0.5	SW8082	11097-69-1	Aroclor-1254	0.0464	MG/KG	N
SD2014-TF-C3	897079.188	624360.661	SD14TFC300FS	SED	FS	25-Apr-14	0	0.5	SW8082	11096-82-5	Aroclor-1260	0.0464	MG/KG	N
SD2014-TF-C3	897079.188	624360.661	SD14TFC300FS	SED	FS	25-Apr-14	0	0.5	SW8082	37324-23-5	Aroclor-1262	0.0464	MG/KG	N
SD2014-TF-C3	897079.188	624360.661	SD14TFC300FS	SED	FS	25-Apr-14	0	0.5	SW8082	11100-14-4	Aroclor-1268	0.0464	MG/KG	N
SD2014-TF-C3	897079.188	624360.661	SD14TFC300FS	SED	FS	25-Apr-14	0	0.5	SW8082	1336-36-3	PCB (total)	0.0464	MG/KG	N
SD2014-TF-C3	897079.188	624360.661	SD14TFC300FS	SED	FS	25-Apr-14	0	0.5	SW8270	95-94-3	1,2,4,5-Tetrachlorobenzene	0.464	MG/KG	N
SD2014-TF-C3	897079.188	624360.661	SD14TFC300FS	SED	FS	25-Apr-14	0	0.5	SW8270	120-82-1	1,2,4-Trichlorobenzene	0.464	MG/KG	N
SD2014-TF-C3	897079.188	624360.661	SD14TFC300FS	SED	FS	25-Apr-14	0	0.5	SW8270	90-12-0	1-Methylnaphthalene	0.464	MG/KG	N
SD2014-TF-C3	897079.188	624360.661	SD14TFC300FS	SED	FS	25-Apr-14	0	0.5	SW8270	108-60-1	2,2'-Dichlorodiisopropylether	0.464	MG/KG	N
SD2014-TF-C3	897079.188	624360.661	SD14TFC300FS	SED	FS	25-Apr-14	0	0.5	SW8270	95-95-4	2,4,5-Trichlorophenol	0.464	MG/KG	N
SD2014-TF-C3	897079.188	624360.661	SD14TFC300FS	SED	FS	25-Apr-14	0	0.5	SW8270	88-06-2	2,4,6-Trichlorophenol	0.464	MG/KG	N
SD2014-TF-C3	897079.188	624360.661	SD14TFC300FS	SED	FS	25-Apr-14	0	0.5	SW8270	120-83-2	2,4-Dichlorophenol	0.464	MG/KG	N
SD2014-TF-C3	897079.188	624360.661	SD14TFC300FS	SED	FS	25-Apr-14	0	0.5	SW8270	105-67-9	2,4-Dimethylphenol	0.464	MG/KG	N
SD2014-TF-C3	897079.188	624360.661	SD14TFC300FS	SED	FS	25-Apr-14	0	0.5	SW8270	51-28-5	2,4-Dinitrophenol	0.927	MG/KG	N
SD2014-TF-C3	897079.188	624360.661	SD14TFC300FS	SED	FS	25-Apr-14	0	0.5	SW8270	121-14-2	2,4-Dinitrotoluene	0.464	MG/KG	N
SD2014-TF-C3	897079.188	624360.661	SD14TFC300FS	SED	FS	25-Apr-14	0	0.5	SW8270	606-20-2	2,6-Dinitrotoluene	0.464	MG/KG	N
SD2014-TF-C3	897079.188	624360.661	SD14TFC300FS	SED	FS	25-Apr-14	0	0.5	SW8270	91-58-7	2-Chloronaphthalene	0.464	MG/KG	N
SD2014-TF-C3	897079.188	624360.661	SD14TFC300FS	SED	FS	25-Apr-14	0	0.5	SW8270	95-57-8	2-Chlorophenol	0.464	MG/KG	N
SD2014-TF-C3	897079.188	624360.661	SD14TFC300FS	SED	FS	25-Apr-14	0	0.5	SW8270	91-57-6	2-Methylnaphthalene	0.464	MG/KG	N
SD2014-TF-C3	897079.188	624360.661	SD14TFC300FS	SED	FS	25-Apr-14	0	0.5	SW8270	95-48-7	2-Methylphenol	0.464	MG/KG	N
SD2014-TF-C3	897079.188	624360.661	SD14TFC300FS	SED	FS	25-Apr-14	0	0.5	SW8270	88-74-4	2-Nitroaniline	0.464	MG/KG	N
SD2014-TF-C3	897079.188	624360.661	SD14TFC300FS	SED	FS	25-Apr-14	0	0.5	SW8270	88-75-5	2-Nitrophenol	0.464	MG/KG	N
SD2014-TF-C3	897079.188	624360.661	SD14TFC300FS	SED	FS	25-Apr-14	0	0.5	SW8270	15831-10-4	3 & 4 Methylphenol	0.464	MG/KG	N
SD2014-TF-C3	897079.188	624360.661	SD14TFC300FS	SED	FS	25-Apr-14	0	0.5	SW8270	91-94-1	3,3'-Dichlorobenzidine	0.464	MG/KG	N
SD2014-TF-C3	897079.188	624360.661	SD14TFC300FS	SED	FS	25-Apr-14	0	0.5	SW8270	99-09-2	3-Nitroaniline	0.464	MG/KG	N
SD2014-TF-C3	897079.188	624360.661	SD14TFC300FS	SED	FS	25-Apr-14	0	0.5	SW8270	534-52-1	4,6-Dinitro-2-methylphenol	0.927	MG/KG	N
SD2014-TF-C3	897079.188	624360.661	SD14TFC300FS	SED	FS	25-Apr-14	0	0.5	SW8270	101-55-3	4-Bromophenyl phenyl ether	0.464	MG/KG	N
SD2014-TF-C3	897079.188	624360.661	SD14TFC300FS	SED	FS	25-Apr-14	0	0.5	SW8270	59-50-7	4-Chloro-3-methylphenol	0.464	MG/KG	N
SD2014-TF-C3	897079.188	624360.661	SD14TFC300FS	SED	FS	25-Apr-14	0	0.5	SW8270	106-47-8	4-Chloroaniline	0.464	MG/KG	N
SD2014-TF-C3	897079.188	624360.661	SD14TFC300FS	SED	FS	25-Apr-14	0	0.5	SW8270	7005-72-3	4-Chlorophenyl phenyl ether	0.464	MG/KG	N
SD2014-TF-C3	897079.188	624360.661	SD14TFC300FS	SED	FS	25-Apr-14	0	0.5	SW8270	100-01-6	4-Nitroaniline	0.464	MG/KG	N
SD2014-TF-C3	897079.188	624360.661	SD14TFC300FS	SED	FS	25-Apr-14	0	0.5	SW8270	100-02-7	4-Nitrophenol	0.464	MG/KG	N
SD2014-TF-C3	897079.188	624360.661	SD14TFC300FS	SED	FS	25-Apr-14	0	0.5	SW8270	62-53-3	Aniline	0.464	MG/KG	N
SD2014-TF-C3	897079.188	624360.661	SD14TFC300FS	SED	FS	25-Apr-14	0	0.5	SW8270	111-91-1	Bis(2-Chloroethoxy)methane	0.464	MG/KG	N
SD2014-TF-C3	897079.188	624360.661	SD14TFC300FS	SED	FS	25-Apr-14	0	0.5	SW8270	111-44-4	Bis(2-Chloroethyl)ether	0.464	MG/KG	N
SD2014-TF-C3	897079.188	624360.661	SD14TFC300FS	SED	FS	25-Apr-14	0	0.5	SW8270	117-81-7	Bis(2-Ethylhexyl)phthalate	0.464	MG/KG	N
SD2014-TF-C3	897079.188	624360.661	SD14TFC300FS	SED	FS	25-Apr-14	0	0.5	SW8270	85-68-7	Butylbenzylphthalate	0.464	MG/KG	N
SD2014-TF-C3	897079.188	624360.661	SD14TFC300FS	SED	FS	25-Apr-14	0	0.5	SW8270	86-74-8	Carbazole	0.464	MG/KG	N
SD2014-TF-C3	897079.188	624360.661	SD14TFC300FS	SED	FS	25-Apr-14	0	0.5	SW8270	84-74-2	Di-n-butylphthalate	0.464	MG/KG	N
SD2014-TF-C3	897079.188	624360.661	SD14TFC300FS	SED	FS	25-Apr-14	0	0.5	SW8270	117-84-0	Di-n-octylphthalate	0.464	MG/KG	N
SD2014-TF-C3	897079.188	624360.661	SD14TFC300FS	SED	FS	25-Apr-14	0	0.5	SW8270	132-64-9	Dibenzofuran	0.464	MG/KG	N

2014-2015 Sediment Analytical Data

SD2014-TF-C3	897079.188	624360.661	SD14TFC300FS	SED	FS	25-Apr-14	0	0.5	SW8270	84-66-2	Diethylphthalate	0.464	U	MG/KG	N
SD2014-TF-C3	897079.188	624360.661	SD14TFC300FS	SED	FS	25-Apr-14	0	0.5	SW8270	131-11-3	Dimethylphthalate	0.464	U	MG/KG	N
SD2014-TF-C3	897079.188	624360.661	SD14TFC300FS	SED	FS	25-Apr-14	0	0.5	SW8270	118-74-1	Hexachlorobenzene	0.464	U	MG/KG	N
SD2014-TF-C3	897079.188	624360.661	SD14TFC300FS	SED	FS	25-Apr-14	0	0.5	SW8270	87-68-3	Hexachlorobutadiene	0.464	UJ	MG/KG	N
SD2014-TF-C3	897079.188	624360.661	SD14TFC300FS	SED	FS	25-Apr-14	0	0.5	SW8270	77-47-4	Hexachlorocyclopentadiene		R	MG/KG	N
SD2014-TF-C3	897079.188	624360.661	SD14TFC300FS	SED	FS	25-Apr-14	0	0.5	SW8270	67-72-1	Hexachloroethane		R	MG/KG	N
SD2014-TF-C3	897079.188	624360.661	SD14TFC300FS	SED	FS	25-Apr-14	0	0.5	SW8270	78-59-1	Isophorone	0.464	U	MG/KG	N
SD2014-TF-C3	897079.188	624360.661	SD14TFC300FS	SED	FS	25-Apr-14	0	0.5	SW8270	621-64-7	N-Nitrosodi-n-propylamine	0.464	UJ	MG/KG	N
SD2014-TF-C3	897079.188	624360.661	SD14TFC300FS	SED	FS	25-Apr-14	0	0.5	SW8270	86-30-6	N-Nitrosodiphenylamine	0.464	U	MG/KG	N
SD2014-TF-C3	897079.188	624360.661	SD14TFC300FS	SED	FS	25-Apr-14	0	0.5	SW8270	98-95-3	Nitrobenzene	0.464	UJ	MG/KG	N
SD2014-TF-C3	897079.188	624360.661	SD14TFC300FS	SED	FS	25-Apr-14	0	0.5	SW8270	82-68-8	Pentachloronitrobenzene	0.464	U	MG/KG	N
SD2014-TF-C3	897079.188	624360.661	SD14TFC300FS	SED	FS	25-Apr-14	0	0.5	SW8270	87-86-5	Pentachlorophenol	0.464	UJ	MG/KG	N
SD2014-TF-C3	897079.188	624360.661	SD14TFC300FS	SED	FS	25-Apr-14	0	0.5	SW8270	108-95-2	Phenol	0.464	UJ	MG/KG	N
SD2014-TF-C3	897079.188	624360.661	SD14TFC300FS	SED	FS	25-Apr-14	0	0.5	SW8270	110-86-1	Pyridine		R	MG/KG	N
SD2014-TF-C3	897079.188	624360.661	SD14TFC300FS	SED	FS	25-Apr-14	0	0.5	SW8270C	83-32-9	Acenaphthene	0.0464	UJ	MG/KG	N
SD2014-TF-C3	897079.188	624360.661	SD14TFC300FS	SED	FS	25-Apr-14	0	0.5	SW8270C	208-96-8	Acenaphthylene	0.058	J	MG/KG	Y
SD2014-TF-C3	897079.188	624360.661	SD14TFC300FS	SED	FS	25-Apr-14	0	0.5	SW8270C	120-12-7	Anthracene	0.0672		MG/KG	Y
SD2014-TF-C3	897079.188	624360.661	SD14TFC300FS	SED	FS	25-Apr-14	0	0.5	SW8270C	56-55-3	Benzo(a)anthracene	0.153		MG/KG	Y
SD2014-TF-C3	897079.188	624360.661	SD14TFC300FS	SED	FS	25-Apr-14	0	0.5	SW8270C	50-32-8	Benzo(a)pyrene	0.22		MG/KG	Y
SD2014-TF-C3	897079.188	624360.661	SD14TFC300FS	SED	FS	25-Apr-14	0	0.5	SW8270C	205-99-2	Benzo(b)fluoranthene	0.204		MG/KG	Y
SD2014-TF-C3	897079.188	624360.661	SD14TFC300FS	SED	FS	25-Apr-14	0	0.5	SW8270C	191-24-2	Benzo(ghi)perylene	0.118		MG/KG	Y
SD2014-TF-C3	897079.188	624360.661	SD14TFC300FS	SED	FS	25-Apr-14	0	0.5	SW8270C	207-08-9	Benzo(k)fluoranthene	0.192		MG/KG	Y
SD2014-TF-C3	897079.188	624360.661	SD14TFC300FS	SED	FS	25-Apr-14	0	0.5	SW8270C	218-01-9	Chrysene	0.172		MG/KG	Y
SD2014-TF-C3	897079.188	624360.661	SD14TFC300FS	SED	FS	25-Apr-14	0	0.5	SW8270C	53-70-3	Dibenz(a,h)anthracene	0.051		MG/KG	Y
SD2014-TF-C3	897079.188	624360.661	SD14TFC300FS	SED	FS	25-Apr-14	0	0.5	SW8270C	206-44-0	Fluoranthene	0.243		MG/KG	Y
SD2014-TF-C3	897079.188	624360.661	SD14TFC300FS	SED	FS	25-Apr-14	0	0.5	SW8270C	86-73-7	Fluorene	0.0464	U	MG/KG	N
SD2014-TF-C3	897079.188	624360.661	SD14TFC300FS	SED	FS	25-Apr-14	0	0.5	SW8270C	193-39-5	Indeno(1,2,3-cd)pyrene	0.109		MG/KG	Y
SD2014-TF-C3	897079.188	624360.661	SD14TFC300FS	SED	FS	25-Apr-14	0	0.5	SW8270C	91-20-3	Naphthalene		R	MG/KG	N
SD2014-TF-C3	897079.188	624360.661	SD14TFC300FS	SED	FS	25-Apr-14	0	0.5	SW8270C	85-01-8	Phenanthrene	0.095		MG/KG	Y
SD2014-TF-C3	897079.188	624360.661	SD14TFC300FS	SED	FS	25-Apr-14	0	0.5	SW8270C	129-00-0	Pyrene	0.264		MG/KG	Y
SD2014-TF-C3	897079.188	624360.661	SD14TFC300FS	SED	FS	25-Apr-14	0	0.5	SW9010A	57-12-5	Cyanide, Total	0.927	U	MG/KG	N
SD2014-TF-C3	897079.188	624360.661	SD14TFC301FS	SED	FS	25-Apr-14	1	2	A209F	HLA0046	Percent Solids	59.9		PERCENT	Y
SD2014-TF-C3	897079.188	624360.661	SD14TFC301FS	SED	FS	25-Apr-14	1	2	E680	2051-24-3	Cl10-BZ#209	0.0418	U	MG/KG	N
SD2014-TF-C3	897079.188	624360.661	SD14TFC301FS	SED	FS	25-Apr-14	1	2	E680	25512-42-9	Dichlorobiphenyl (total)	0.00835	U	MG/KG	N
SD2014-TF-C3	897079.188	624360.661	SD14TFC301FS	SED	FS	25-Apr-14	1	2	E680	28655-71-2	Heptachlorobiphenyl (total)	0.0251	U	MG/KG	N
SD2014-TF-C3	897079.188	624360.661	SD14TFC301FS	SED	FS	25-Apr-14	1	2	E680	26601-64-9	Hexachlorobiphenyl (total)	0.0167	U	MG/KG	N
SD2014-TF-C3	897079.188	624360.661	SD14TFC301FS	SED	FS	25-Apr-14	1	2	E680	27323-18-8	Monochlorobiphenyl (total)	0.00835	U	MG/KG	N
SD2014-TF-C3	897079.188	624360.661	SD14TFC301FS	SED	FS	25-Apr-14	1	2	E680	53742-07-7	Nonachlorobiphenyl (total)	0.0418	U	MG/KG	N
SD2014-TF-C3	897079.188	624360.661	SD14TFC301FS	SED	FS	25-Apr-14	1	2	E680	55722-26-4	Octachlorobiphenyl (total)	0.0251	U	MG/KG	N
SD2014-TF-C3	897079.188	624360.661	SD14TFC301FS	SED	FS	25-Apr-14	1	2	E680	25429-29-2	Pentachlorobiphenyl (total)	0.0167	U	MG/KG	N
SD2014-TF-C3	897079.188	624360.661	SD14TFC301FS	SED	FS	25-Apr-14	1	2	E680	26914-33-0	Tetrachlorobiphenyl (total)	0.0167	U	MG/KG	N
SD2014-TF-C3	897079.188	624360.661	SD14TFC301FS	SED	FS	25-Apr-14	1	2	E680	HLA0482	Total Homolog (PCBs)	0.104475	U	MG/KG	N
SD2014-TF-C3	897079.188	624360.661	SD14TFC301FS	SED	FS	25-Apr-14	1	2	E680	25323-68-6	Trichlorobiphenyl (total)	0.00835	U	MG/KG	N
SD2014-TF-C3	897079.188	624360.661	SD14TFC301FS	SED	FS	25-Apr-14	1	2	LYDKHN	HLA0011	Total Organic Carbon	15100	J	MG/KG	Y
SD2014-TF-C3	897079.188	624360.661	SD14TFC301FS	SED	FS	25-Apr-14	1	2	SW6020	7440-36-0	Antimony	1.67	U	MG/KG	N
SD2014-TF-C3	897079.188	624360.661	SD14TFC301FS	SED	FS	25-Apr-14	1	2	SW6020	7440-38-2	Arsenic	4.67		MG/KG	Y
SD2014-TF-C3	897079.188	624360.661	SD14TFC301FS	SED	FS	25-Apr-14	1	2	SW6020	7440-43-9	Cadmium	0.835	U	MG/KG	N
SD2014-TF-C3	897079.188	624360.661	SD14TFC301FS	SED	FS	25-Apr-14	1	2	SW6020	7440-47-3	Chromium	24		MG/KG	Y
SD2014-TF-C3	897079.188	624360.661	SD14TFC301FS	SED	FS	25-Apr-14	1	2	SW6020	7440-50-8	Copper	31.7		MG/KG	Y
SD2014-TF-C3	897079.188	624360.661	SD14TFC301FS	SED	FS	25-Apr-14	1	2	SW6020	HLA3024	ERM-Q (Metals)	0.132728694		NA	Y
SD2014-TF-C3	897079.188	624360.661	SD14TFC301FS	SED	FS	25-Apr-14	1	2	SW6020	7439-92-1	Lead	10.6		MG/KG	Y
SD2014-TF-C3	897079.188	624360.661	SD14TFC301FS	SED	FS	25-Apr-14	1	2	SW6020	7439-96-5	Manganese	265		MG/KG	Y
SD2014-TF-C3	897079.188	624360.661	SD14TFC301FS	SED	FS	25-Apr-14	1	2	SW6020	7440-02-0	Nickel	17.1		MG/KG	Y
SD2014-TF-C3	897079.188	624360.661	SD14TFC301FS	SED	FS	25-Apr-14	1	2	SW6020	7782-49-2	Selenium	1.67	U	MG/KG	N
SD2014-TF-C3	897079.188	624360.661	SD14TFC301FS	SED	FS	25-Apr-14	1	2	SW6020	7440-22-4	Silver	1.67	U	MG/KG	N
SD2014-TF-C3	897079.188	624360.661	SD14TFC301FS	SED	FS	25-Apr-14	1	2	SW6020	7440-28-0	Thallium	1.67	U	MG/KG	N
SD2014-TF-C3	897079.188	624360.661	SD14TFC301FS	SED	FS	25-Apr-14	1	2	SW6020	7440-66-6	Zinc	67.1	J	MG/KG	Y
SD2014-TF-C3	897079.188	624360.661	SD14TFC301FS	SED	FS	25-Apr-14	1	2	SW8082	12674-11-2	Aroclor-1016	0.0418	U	MG/KG	N
SD2014-TF-C3	897079.188	624360.661	SD14TFC301FS	SED	FS	25-Apr-14	1	2	SW8082	11104-28-2	Aroclor-1221	0.0418	U	MG/KG	N

2014-2015 Sediment Analytical Data

SD2014-TF-C3	897079.188	624360.661	SD14TFC301FS	SED	FS	25-Apr-14	1	2	SW8082	11141-16-5	Aroclor-1232	0.0418	U	MG/KG	N
SD2014-TF-C3	897079.188	624360.661	SD14TFC301FS	SED	FS	25-Apr-14	1	2	SW8082	53469-21-9	Aroclor-1242	0.0418	U	MG/KG	N
SD2014-TF-C3	897079.188	624360.661	SD14TFC301FS	SED	FS	25-Apr-14	1	2	SW8082	12672-29-6	Aroclor-1248	0.0418	U	MG/KG	N
SD2014-TF-C3	897079.188	624360.661	SD14TFC301FS	SED	FS	25-Apr-14	1	2	SW8082	11097-69-1	Aroclor-1254	0.0418	U	MG/KG	N
SD2014-TF-C3	897079.188	624360.661	SD14TFC301FS	SED	FS	25-Apr-14	1	2	SW8082	11096-82-5	Aroclor-1260	0.0418	U	MG/KG	N
SD2014-TF-C3	897079.188	624360.661	SD14TFC301FS	SED	FS	25-Apr-14	1	2	SW8082	37324-23-5	Aroclor-1262	0.0418	U	MG/KG	N
SD2014-TF-C3	897079.188	624360.661	SD14TFC301FS	SED	FS	25-Apr-14	1	2	SW8082	11100-14-4	Aroclor-1268	0.0418	U	MG/KG	N
SD2014-TF-C3	897079.188	624360.661	SD14TFC301FS	SED	FS	25-Apr-14	1	2	SW8082	1336-36-3	PCB (total)	0.0418	U	MG/KG	N
SD2014-TF-C3	897079.188	624360.661	SD14TFC301FS	SED	FS	25-Apr-14	1	2	SW8270D	95-94-3	1,2,4,5-Tetrachlorobenzene	0.418	U	MG/KG	N
SD2014-TF-C3	897079.188	624360.661	SD14TFC301FS	SED	FS	25-Apr-14	1	2	SW8270D	120-82-1	1,2,4-Trichlorobenzene	0.418	U	MG/KG	N
SD2014-TF-C3	897079.188	624360.661	SD14TFC301FS	SED	FS	25-Apr-14	1	2	SW8270D	90-12-0	1-Methylnaphthalene	0.418	U	MG/KG	N
SD2014-TF-C3	897079.188	624360.661	SD14TFC301FS	SED	FS	25-Apr-14	1	2	SW8270D	108-60-1	2,2'-Dichlorodiisopropylether	0.418	U	MG/KG	N
SD2014-TF-C3	897079.188	624360.661	SD14TFC301FS	SED	FS	25-Apr-14	1	2	SW8270D	95-95-4	2,4,5-Trichlorophenol	0.418	U	MG/KG	N
SD2014-TF-C3	897079.188	624360.661	SD14TFC301FS	SED	FS	25-Apr-14	1	2	SW8270D	88-06-2	2,4,6-Trichlorophenol	0.418	U	MG/KG	N
SD2014-TF-C3	897079.188	624360.661	SD14TFC301FS	SED	FS	25-Apr-14	1	2	SW8270D	120-83-2	2,4-Dichlorophenol	0.418	U	MG/KG	N
SD2014-TF-C3	897079.188	624360.661	SD14TFC301FS	SED	FS	25-Apr-14	1	2	SW8270D	105-67-9	2,4-Dimethylphenol	0.418	U	MG/KG	N
SD2014-TF-C3	897079.188	624360.661	SD14TFC301FS	SED	FS	25-Apr-14	1	2	SW8270D	51-28-5	2,4-Dinitrophenol	0.835	U	MG/KG	N
SD2014-TF-C3	897079.188	624360.661	SD14TFC301FS	SED	FS	25-Apr-14	1	2	SW8270D	121-14-2	2,4-Dinitrotoluene	0.418	U	MG/KG	N
SD2014-TF-C3	897079.188	624360.661	SD14TFC301FS	SED	FS	25-Apr-14	1	2	SW8270D	606-20-2	2,6-Dinitrotoluene	0.418	U	MG/KG	N
SD2014-TF-C3	897079.188	624360.661	SD14TFC301FS	SED	FS	25-Apr-14	1	2	SW8270D	91-58-7	2-Chloronaphthalene	0.418	U	MG/KG	N
SD2014-TF-C3	897079.188	624360.661	SD14TFC301FS	SED	FS	25-Apr-14	1	2	SW8270D	95-57-8	2-Chlorophenol	0.418	U	MG/KG	N
SD2014-TF-C3	897079.188	624360.661	SD14TFC301FS	SED	FS	25-Apr-14	1	2	SW8270D	91-57-6	2-Methylnaphthalene	0.418	U	MG/KG	N
SD2014-TF-C3	897079.188	624360.661	SD14TFC301FS	SED	FS	25-Apr-14	1	2	SW8270D	95-48-7	2-Methylphenol	0.418	U	MG/KG	N
SD2014-TF-C3	897079.188	624360.661	SD14TFC301FS	SED	FS	25-Apr-14	1	2	SW8270D	88-74-4	2-Nitroaniline	0.418	U	MG/KG	N
SD2014-TF-C3	897079.188	624360.661	SD14TFC301FS	SED	FS	25-Apr-14	1	2	SW8270D	88-75-5	2-Nitrophenol	0.418	U	MG/KG	N
SD2014-TF-C3	897079.188	624360.661	SD14TFC301FS	SED	FS	25-Apr-14	1	2	SW8270D	15831-10-4	3 & 4 Methylphenol	0.418	U	MG/KG	N
SD2014-TF-C3	897079.188	624360.661	SD14TFC301FS	SED	FS	25-Apr-14	1	2	SW8270D	91-94-1	3,3'-Dichlorobenzidine	0.418	U	MG/KG	N
SD2014-TF-C3	897079.188	624360.661	SD14TFC301FS	SED	FS	25-Apr-14	1	2	SW8270D	99-09-2	3-Nitroaniline	0.418	U	MG/KG	N
SD2014-TF-C3	897079.188	624360.661	SD14TFC301FS	SED	FS	25-Apr-14	1	2	SW8270D	534-52-1	4,6-Dinitro-2-methylphenol	0.835	U	MG/KG	N
SD2014-TF-C3	897079.188	624360.661	SD14TFC301FS	SED	FS	25-Apr-14	1	2	SW8270D	101-55-3	4-Bromophenyl phenyl ether	0.418	U	MG/KG	N
SD2014-TF-C3	897079.188	624360.661	SD14TFC301FS	SED	FS	25-Apr-14	1	2	SW8270D	59-50-7	4-Chloro-3-methylphenol	0.418	U	MG/KG	N
SD2014-TF-C3	897079.188	624360.661	SD14TFC301FS	SED	FS	25-Apr-14	1	2	SW8270D	106-47-8	4-Chloroaniline	0.418	U	MG/KG	N
SD2014-TF-C3	897079.188	624360.661	SD14TFC301FS	SED	FS	25-Apr-14	1	2	SW8270D	7005-72-3	4-Chlorophenyl phenyl ether	0.418	U	MG/KG	N
SD2014-TF-C3	897079.188	624360.661	SD14TFC301FS	SED	FS	25-Apr-14	1	2	SW8270D	100-01-6	4-Nitroaniline	0.418	U	MG/KG	N
SD2014-TF-C3	897079.188	624360.661	SD14TFC301FS	SED	FS	25-Apr-14	1	2	SW8270D	100-02-7	4-Nitrophenol	0.418	U	MG/KG	N
SD2014-TF-C3	897079.188	624360.661	SD14TFC301FS	SED	FS	25-Apr-14	1	2	SW8270D	83-32-9	Acenaphthene	0.00835	U	MG/KG	N
SD2014-TF-C3	897079.188	624360.661	SD14TFC301FS	SED	FS	25-Apr-14	1	2	SW8270D	208-96-8	Acenaphthylene	0.00835	U	MG/KG	N
SD2014-TF-C3	897079.188	624360.661	SD14TFC301FS	SED	FS	25-Apr-14	1	2	SW8270D	62-53-3	Aniline	0.418	U	MG/KG	N
SD2014-TF-C3	897079.188	624360.661	SD14TFC301FS	SED	FS	25-Apr-14	1	2	SW8270D	120-12-7	Anthracene	0.00835	U	MG/KG	N
SD2014-TF-C3	897079.188	624360.661	SD14TFC301FS	SED	FS	25-Apr-14	1	2	SW8270D	56-55-3	Benzo(a)anthracene	0.0113		MG/KG	Y
SD2014-TF-C3	897079.188	624360.661	SD14TFC301FS	SED	FS	25-Apr-14	1	2	SW8270D	50-32-8	Benzo(a)pyrene	0.0104		MG/KG	Y
SD2014-TF-C3	897079.188	624360.661	SD14TFC301FS	SED	FS	25-Apr-14	1	2	SW8270D	205-99-2	Benzo(b)fluoranthene	0.00877		MG/KG	Y
SD2014-TF-C3	897079.188	624360.661	SD14TFC301FS	SED	FS	25-Apr-14	1	2	SW8270D	191-24-2	Benzo(ghi)perylene	0.00835	U	MG/KG	N
SD2014-TF-C3	897079.188	624360.661	SD14TFC301FS	SED	FS	25-Apr-14	1	2	SW8270D	207-08-9	Benzo(k)fluoranthene	0.00835		MG/KG	Y
SD2014-TF-C3	897079.188	624360.661	SD14TFC301FS	SED	FS	25-Apr-14	1	2	SW8270D	111-91-1	Bis(2-Chloroethoxy)methane	0.418	U	MG/KG	N
SD2014-TF-C3	897079.188	624360.661	SD14TFC301FS	SED	FS	25-Apr-14	1	2	SW8270D	111-44-4	Bis(2-Chloroethyl)ether	0.418	U	MG/KG	N
SD2014-TF-C3	897079.188	624360.661	SD14TFC301FS	SED	FS	25-Apr-14	1	2	SW8270D	117-81-7	Bis(2-Ethylhexyl)phthalate	0.418	U	MG/KG	N
SD2014-TF-C3	897079.188	624360.661	SD14TFC301FS	SED	FS	25-Apr-14	1	2	SW8270D	85-68-7	Butylbenzylphthalate	0.418	U	MG/KG	N
SD2014-TF-C3	897079.188	624360.661	SD14TFC301FS	SED	FS	25-Apr-14	1	2	SW8270D	86-74-8	Carbazole	0.418	U	MG/KG	N
SD2014-TF-C3	897079.188	624360.661	SD14TFC301FS	SED	FS	25-Apr-14	1	2	SW8270D	218-01-9	Chrysene	0.01		MG/KG	Y
SD2014-TF-C3	897079.188	624360.661	SD14TFC301FS	SED	FS	25-Apr-14	1	2	SW8270D	84-74-2	Di-n-butylphthalate	0.418	U	MG/KG	N
SD2014-TF-C3	897079.188	624360.661	SD14TFC301FS	SED	FS	25-Apr-14	1	2	SW8270D	117-84-0	Di-n-octylphthalate	0.418	U	MG/KG	N
SD2014-TF-C3	897079.188	624360.661	SD14TFC301FS	SED	FS	25-Apr-14	1	2	SW8270D	53-70-3	Dibenz(a,h)anthracene	0.00835	U	MG/KG	N
SD2014-TF-C3	897079.188	624360.661	SD14TFC301FS	SED	FS	25-Apr-14	1	2	SW8270D	132-64-9	Dibenzofuran	0.418	U	MG/KG	N
SD2014-TF-C3	897079.188	624360.661	SD14TFC301FS	SED	FS	25-Apr-14	1	2	SW8270D	84-66-2	Diethylphthalate	0.418	U	MG/KG	N
SD2014-TF-C3	897079.188	624360.661	SD14TFC301FS	SED	FS	25-Apr-14	1	2	SW8270D	131-11-3	Dimethylphthalate	0.418	U	MG/KG	N
SD2014-TF-C3	897079.188	624360.661	SD14TFC301FS	SED	FS	25-Apr-14	1	2	SW8270D	206-44-0	Fluoranthene	0.0129		MG/KG	Y
SD2014-TF-C3	897079.188	624360.661	SD14TFC301FS	SED	FS	25-Apr-14	1	2	SW8270D	86-73-7	Fluorene	0.00835	U	MG/KG	N
SD2014-TF-C3	897079.188	624360.661	SD14TFC301FS	SED	FS	25-Apr-14	1	2	SW8270D	118-74-1	Hexachlorobenzene	0.418	U	MG/KG	N

2014-2015 Sediment Analytical Data

SD2014-TF-C3	897079.188	624360.661	SD14TFC301FS	SED	FS	25-Apr-14	1	2	SW8270D	87-68-3	Hexachlorobutadiene	0.418	U	MG/KG	N
SD2014-TF-C3	897079.188	624360.661	SD14TFC301FS	SED	FS	25-Apr-14	1	2	SW8270D	77-47-4	Hexachlorocyclopentadiene	0.418	UJ	MG/KG	N
SD2014-TF-C3	897079.188	624360.661	SD14TFC301FS	SED	FS	25-Apr-14	1	2	SW8270D	67-72-1	Hexachloroethane	0.418	U	MG/KG	N
SD2014-TF-C3	897079.188	624360.661	SD14TFC301FS	SED	FS	25-Apr-14	1	2	SW8270D	193-39-5	Indeno(1,2,3-cd)pyrene	0.00835	U	MG/KG	N
SD2014-TF-C3	897079.188	624360.661	SD14TFC301FS	SED	FS	25-Apr-14	1	2	SW8270D	78-59-1	Isophorone	0.418	U	MG/KG	N
SD2014-TF-C3	897079.188	624360.661	SD14TFC301FS	SED	FS	25-Apr-14	1	2	SW8270D	621-64-7	N-Nitrosodi-n-propylamine	0.418	U	MG/KG	N
SD2014-TF-C3	897079.188	624360.661	SD14TFC301FS	SED	FS	25-Apr-14	1	2	SW8270D	86-30-6	N-Nitrosodiphenylamine	0.418	U	MG/KG	N
SD2014-TF-C3	897079.188	624360.661	SD14TFC301FS	SED	FS	25-Apr-14	1	2	SW8270D	91-20-3	Naphthalene	0.00835	U	MG/KG	N
SD2014-TF-C3	897079.188	624360.661	SD14TFC301FS	SED	FS	25-Apr-14	1	2	SW8270D	98-95-3	Nitrobenzene	0.418	U	MG/KG	N
SD2014-TF-C3	897079.188	624360.661	SD14TFC301FS	SED	FS	25-Apr-14	1	2	SW8270D	82-68-8	Pentachloronitrobenzene	0.418	U	MG/KG	N
SD2014-TF-C3	897079.188	624360.661	SD14TFC301FS	SED	FS	25-Apr-14	1	2	SW8270D	87-86-5	Pentachlorophenol	0.418	U	MG/KG	N
SD2014-TF-C3	897079.188	624360.661	SD14TFC301FS	SED	FS	25-Apr-14	1	2	SW8270D	85-01-8	Phenanthrene	0.00835	U	MG/KG	N
SD2014-TF-C3	897079.188	624360.661	SD14TFC301FS	SED	FS	25-Apr-14	1	2	SW8270D	108-95-2	Phenol	0.418	U	MG/KG	N
SD2014-TF-C3	897079.188	624360.661	SD14TFC301FS	SED	FS	25-Apr-14	1	2	SW8270D	129-00-0	Pyrene	0.02		MG/KG	Y
SD2014-TF-C3	897079.188	624360.661	SD14TFC301FS	SED	FS	25-Apr-14	1	2	SW8270D	110-86-1	Pyridine	0.418	U	MG/KG	N
SD2014-TF-C3	897079.188	624360.661	SD14TFC301FS	SED	FS	25-Apr-14	1	2	SW9010A	57-12-5	Cyanide, Total	0.835	UJ	MG/KG	N
SD2014-TF-C4	897158.771	624552.936	SD14TFC400FS	SED	FS	25-Apr-14	0	0.5	A209F	HLA0046	Percent Solids	63.4		PERCENT	Y
SD2014-TF-C4	897158.771	624552.936	SD14TFC400FS	SED	FS	25-Apr-14	0	0.5	E680	2051-24-3	Cl10-BZ#209	0.0395	U	MG/KG	N
SD2014-TF-C4	897158.771	624552.936	SD14TFC400FS	SED	FS	25-Apr-14	0	0.5	E680	25512-42-9	Dichlorobiphenyl (total)	0.00789	U	MG/KG	N
SD2014-TF-C4	897158.771	624552.936	SD14TFC400FS	SED	FS	25-Apr-14	0	0.5	E680	28655-71-2	Heptachlorobiphenyl (total)	0.0237	U	MG/KG	N
SD2014-TF-C4	897158.771	624552.936	SD14TFC400FS	SED	FS	25-Apr-14	0	0.5	E680	26601-64-9	Hexachlorobiphenyl (total)	0.0158	U	MG/KG	N
SD2014-TF-C4	897158.771	624552.936	SD14TFC400FS	SED	FS	25-Apr-14	0	0.5	E680	27323-18-8	Monochlorobiphenyl (total)	0.00789	U	MG/KG	N
SD2014-TF-C4	897158.771	624552.936	SD14TFC400FS	SED	FS	25-Apr-14	0	0.5	E680	53742-07-7	Nonachlorobiphenyl (total)	0.0395	U	MG/KG	N
SD2014-TF-C4	897158.771	624552.936	SD14TFC400FS	SED	FS	25-Apr-14	0	0.5	E680	55722-26-4	Octachlorobiphenyl (total)	0.0237	U	MG/KG	N
SD2014-TF-C4	897158.771	624552.936	SD14TFC400FS	SED	FS	25-Apr-14	0	0.5	E680	25429-29-2	Pentachlorobiphenyl (total)	0.0158	U	MG/KG	N
SD2014-TF-C4	897158.771	624552.936	SD14TFC400FS	SED	FS	25-Apr-14	0	0.5	E680	26914-33-0	Tetrachlorobiphenyl (total)	0.0158	U	MG/KG	N
SD2014-TF-C4	897158.771	624552.936	SD14TFC400FS	SED	FS	25-Apr-14	0	0.5	E680	HLA0482	Total Homolog (PCBs)	0.098735	U	MG/KG	N
SD2014-TF-C4	897158.771	624552.936	SD14TFC400FS	SED	FS	25-Apr-14	0	0.5	E680	25323-68-6	Trichlorobiphenyl (total)	0.00789	U	MG/KG	N
SD2014-TF-C4	897158.771	624552.936	SD14TFC400FS	SED	FS	25-Apr-14	0	0.5	EPA/600/M4//82/020	1332-21-4	Asbestos, Total	0.5	U	PERCENT	N
SD2014-TF-C4	897158.771	624552.936	SD14TFC400FS	SED	FS	25-Apr-14	0	0.5	LYDKHN	HLA0011	Total Organic Carbon	25800		MG/KG	Y
SD2014-TF-C4	897158.771	624552.936	SD14TFC400FS	SED	FS	25-Apr-14	0	0.5	SW6020	7440-36-0	Antimony	1.58	U	MG/KG	N
SD2014-TF-C4	897158.771	624552.936	SD14TFC400FS	SED	FS	25-Apr-14	0	0.5	SW6020	7440-38-2	Arsenic	7.15		MG/KG	Y
SD2014-TF-C4	897158.771	624552.936	SD14TFC400FS	SED	FS	25-Apr-14	0	0.5	SW6020	7440-43-9	Cadmium	1.88		MG/KG	Y
SD2014-TF-C4	897158.771	624552.936	SD14TFC400FS	SED	FS	25-Apr-14	0	0.5	SW6020	7440-47-3	Chromium	210		MG/KG	Y
SD2014-TF-C4	897158.771	624552.936	SD14TFC400FS	SED	FS	25-Apr-14	0	0.5	SW6020	7440-50-8	Copper	781		MG/KG	Y
SD2014-TF-C4	897158.771	624552.936	SD14TFC400FS	SED	FS	25-Apr-14	0	0.5	SW6020	7439-92-1	Lead	92.9		MG/KG	Y
SD2014-TF-C4	897158.771	624552.936	SD14TFC400FS	SED	FS	25-Apr-14	0	0.5	SW6020	7439-96-5	Manganese	304		MG/KG	Y
SD2014-TF-C4	897158.771	624552.936	SD14TFC400FS	SED	FS	25-Apr-14	0	0.5	SW6020	7440-02-0	Nickel	32.9		MG/KG	Y
SD2014-TF-C4	897158.771	624552.936	SD14TFC400FS	SED	FS	25-Apr-14	0	0.5	SW6020	7782-49-2	Selenium	1.86		MG/KG	Y
SD2014-TF-C4	897158.771	624552.936	SD14TFC400FS	SED	FS	25-Apr-14	0	0.5	SW6020	7440-22-4	Silver	1.89		MG/KG	Y
SD2014-TF-C4	897158.771	624552.936	SD14TFC400FS	SED	FS	25-Apr-14	0	0.5	SW6020	7440-28-0	Thallium	1.58	U	MG/KG	N
SD2014-TF-C4	897158.771	624552.936	SD14TFC400FS	SED	FS	25-Apr-14	0	0.5	SW6020	7440-66-6	Zinc	415		MG/KG	Y
SD2014-TF-C4	897158.771	624552.936	SD14TFC400FS	SED	FS	25-Apr-14	0	0.5	SW7471	HLA3024	ERM-Q (Metals)	0.793110746		NA	Y
SD2014-TF-C4	897158.771	624552.936	SD14TFC400FS	SED	FS	25-Apr-14	0	0.5	SW7471	7439-97-6	Mercury	0.0521	U	MG/KG	N
SD2014-TF-C4	897158.771	624552.936	SD14TFC400FS	SED	FS	25-Apr-14	0	0.5	SW8082	12674-11-2	Aroclor-1016	0.0395	U	MG/KG	N
SD2014-TF-C4	897158.771	624552.936	SD14TFC400FS	SED	FS	25-Apr-14	0	0.5	SW8082	11104-28-2	Aroclor-1221	0.0395	U	MG/KG	N
SD2014-TF-C4	897158.771	624552.936	SD14TFC400FS	SED	FS	25-Apr-14	0	0.5	SW8082	11141-16-5	Aroclor-1232	0.0395	U	MG/KG	N
SD2014-TF-C4	897158.771	624552.936	SD14TFC400FS	SED	FS	25-Apr-14	0	0.5	SW8082	53469-21-9	Aroclor-1242	0.0395	U	MG/KG	N
SD2014-TF-C4	897158.771	624552.936	SD14TFC400FS	SED	FS	25-Apr-14	0	0.5	SW8082	12672-29-6	Aroclor-1248	0.0395	U	MG/KG	N
SD2014-TF-C4	897158.771	624552.936	SD14TFC400FS	SED	FS	25-Apr-14	0	0.5	SW8082	11097-69-1	Aroclor-1254	0.0395	U	MG/KG	N
SD2014-TF-C4	897158.771	624552.936	SD14TFC400FS	SED	FS	25-Apr-14	0	0.5	SW8082	11096-82-5	Aroclor-1260	0.0395	U	MG/KG	N
SD2014-TF-C4	897158.771	624552.936	SD14TFC400FS	SED	FS	25-Apr-14	0	0.5	SW8082	37324-23-5	Aroclor-1262	0.0395	U	MG/KG	N
SD2014-TF-C4	897158.771	624552.936	SD14TFC400FS	SED	FS	25-Apr-14	0	0.5	SW8082	11100-14-4	Aroclor-1268	0.0395	U	MG/KG	N
SD2014-TF-C4	897158.771	624552.936	SD14TFC400FS	SED	FS	25-Apr-14	0	0.5	SW8082	1336-36-3	PCB (total)	0.0395	U	MG/KG	N
SD2014-TF-C4	897158.771	624552.936	SD14TFC400FS	SED	FS	25-Apr-14	0	0.5	SW8270	95-94-3	1,2,4,5-Tetrachlorobenzene		R	MG/KG	N
SD2014-TF-C4	897158.771	624552.936	SD14TFC400FS	SED	FS	25-Apr-14	0	0.5	SW8270	120-82-1	1,2,4-Trichlorobenzene		R	MG/KG	N
SD2014-TF-C4	897158.771	624552.936	SD14TFC400FS	SED	FS	25-Apr-14	0	0.5	SW8270	90-12-0	1-Methylnaphthalene		R	MG/KG	N
SD2014-TF-C4	897158.771	624552.936	SD14TFC400FS	SED	FS	25-Apr-14	0	0.5	SW8270	108-60-1	2,2'-Dichlorodiisopropylether		R	MG/KG	N
SD2014-TF-C4	897158.771	624552.936	SD14TFC400FS	SED	FS	25-Apr-14	0	0.5	SW8270	95-95-4	2,4,5-Trichlorophenol		R	MG/KG	N

2014-2015 Sediment Analytical Data

SD2014-TF-C4	897158.771	624552.936	SD14TFC400FS	SED	FS	25-Apr-14	0	0.5	SW8270	88-06-2	2,4,6-Trichlorophenol	R	MG/KG	N
SD2014-TF-C4	897158.771	624552.936	SD14TFC400FS	SED	FS	25-Apr-14	0	0.5	SW8270	120-83-2	2,4-Dichlorophenol	R	MG/KG	N
SD2014-TF-C4	897158.771	624552.936	SD14TFC400FS	SED	FS	25-Apr-14	0	0.5	SW8270	105-67-9	2,4-Dimethylphenol	R	MG/KG	N
SD2014-TF-C4	897158.771	624552.936	SD14TFC400FS	SED	FS	25-Apr-14	0	0.5	SW8270	51-28-5	2,4-Dinitrophenol	R	MG/KG	N
SD2014-TF-C4	897158.771	624552.936	SD14TFC400FS	SED	FS	25-Apr-14	0	0.5	SW8270	121-14-2	2,4-Dinitrotoluene	R	MG/KG	N
SD2014-TF-C4	897158.771	624552.936	SD14TFC400FS	SED	FS	25-Apr-14	0	0.5	SW8270	606-20-2	2,6-Dinitrotoluene	R	MG/KG	N
SD2014-TF-C4	897158.771	624552.936	SD14TFC400FS	SED	FS	25-Apr-14	0	0.5	SW8270	91-58-7	2-Chloronaphthalene	R	MG/KG	N
SD2014-TF-C4	897158.771	624552.936	SD14TFC400FS	SED	FS	25-Apr-14	0	0.5	SW8270	95-57-8	2-Chlorophenol	R	MG/KG	N
SD2014-TF-C4	897158.771	624552.936	SD14TFC400FS	SED	FS	25-Apr-14	0	0.5	SW8270	91-57-6	2-Methylnaphthalene	R	MG/KG	N
SD2014-TF-C4	897158.771	624552.936	SD14TFC400FS	SED	FS	25-Apr-14	0	0.5	SW8270	95-48-7	2-Methylphenol	R	MG/KG	N
SD2014-TF-C4	897158.771	624552.936	SD14TFC400FS	SED	FS	25-Apr-14	0	0.5	SW8270	88-74-4	2-Nitroaniline	R	MG/KG	N
SD2014-TF-C4	897158.771	624552.936	SD14TFC400FS	SED	FS	25-Apr-14	0	0.5	SW8270	88-75-5	2-Nitrophenol	R	MG/KG	N
SD2014-TF-C4	897158.771	624552.936	SD14TFC400FS	SED	FS	25-Apr-14	0	0.5	SW8270	15831-10-4	3 & 4 Methylphenol	R	MG/KG	N
SD2014-TF-C4	897158.771	624552.936	SD14TFC400FS	SED	FS	25-Apr-14	0	0.5	SW8270	91-94-1	3,3'-Dichlorobenzidine	R	MG/KG	N
SD2014-TF-C4	897158.771	624552.936	SD14TFC400FS	SED	FS	25-Apr-14	0	0.5	SW8270	99-09-2	3-Nitroaniline	R	MG/KG	N
SD2014-TF-C4	897158.771	624552.936	SD14TFC400FS	SED	FS	25-Apr-14	0	0.5	SW8270	534-52-1	4,6-Dinitro-2-methylphenol	R	MG/KG	N
SD2014-TF-C4	897158.771	624552.936	SD14TFC400FS	SED	FS	25-Apr-14	0	0.5	SW8270	101-55-3	4-Bromophenyl phenyl ether	R	MG/KG	N
SD2014-TF-C4	897158.771	624552.936	SD14TFC400FS	SED	FS	25-Apr-14	0	0.5	SW8270	59-50-7	4-Chloro-3-methylphenol	R	MG/KG	N
SD2014-TF-C4	897158.771	624552.936	SD14TFC400FS	SED	FS	25-Apr-14	0	0.5	SW8270	106-47-8	4-Chloroaniline	R	MG/KG	N
SD2014-TF-C4	897158.771	624552.936	SD14TFC400FS	SED	FS	25-Apr-14	0	0.5	SW8270	7005-72-3	4-Chlorophenyl phenyl ether	R	MG/KG	N
SD2014-TF-C4	897158.771	624552.936	SD14TFC400FS	SED	FS	25-Apr-14	0	0.5	SW8270	100-01-6	4-Nitroaniline	R	MG/KG	N
SD2014-TF-C4	897158.771	624552.936	SD14TFC400FS	SED	FS	25-Apr-14	0	0.5	SW8270	100-02-7	4-Nitrophenol	R	MG/KG	N
SD2014-TF-C4	897158.771	624552.936	SD14TFC400FS	SED	FS	25-Apr-14	0	0.5	SW8270	62-53-3	Aniline	R	MG/KG	N
SD2014-TF-C4	897158.771	624552.936	SD14TFC400FS	SED	FS	25-Apr-14	0	0.5	SW8270	111-91-1	Bis(2-Chloroethoxy)methane	R	MG/KG	N
SD2014-TF-C4	897158.771	624552.936	SD14TFC400FS	SED	FS	25-Apr-14	0	0.5	SW8270	111-44-4	Bis(2-Chloroethyl)ether	R	MG/KG	N
SD2014-TF-C4	897158.771	624552.936	SD14TFC400FS	SED	FS	25-Apr-14	0	0.5	SW8270	117-81-7	Bis(2-Ethylhexyl)phthalate	R	MG/KG	N
SD2014-TF-C4	897158.771	624552.936	SD14TFC400FS	SED	FS	25-Apr-14	0	0.5	SW8270	85-68-7	Butylbenzylphthalate	R	MG/KG	N
SD2014-TF-C4	897158.771	624552.936	SD14TFC400FS	SED	FS	25-Apr-14	0	0.5	SW8270	86-74-8	Carbazole	R	MG/KG	N
SD2014-TF-C4	897158.771	624552.936	SD14TFC400FS	SED	FS	25-Apr-14	0	0.5	SW8270	84-74-2	Di-n-butylphthalate	R	MG/KG	N
SD2014-TF-C4	897158.771	624552.936	SD14TFC400FS	SED	FS	25-Apr-14	0	0.5	SW8270	117-84-0	Di-n-octylphthalate	R	MG/KG	N
SD2014-TF-C4	897158.771	624552.936	SD14TFC400FS	SED	FS	25-Apr-14	0	0.5	SW8270	132-64-9	Dibenzofuran	R	MG/KG	N
SD2014-TF-C4	897158.771	624552.936	SD14TFC400FS	SED	FS	25-Apr-14	0	0.5	SW8270	84-66-2	Diethylphthalate	R	MG/KG	N
SD2014-TF-C4	897158.771	624552.936	SD14TFC400FS	SED	FS	25-Apr-14	0	0.5	SW8270	131-11-3	Dimethylphthalate	R	MG/KG	N
SD2014-TF-C4	897158.771	624552.936	SD14TFC400FS	SED	FS	25-Apr-14	0	0.5	SW8270	118-74-1	Hexachlorobenzene	R	MG/KG	N
SD2014-TF-C4	897158.771	624552.936	SD14TFC400FS	SED	FS	25-Apr-14	0	0.5	SW8270	87-68-3	Hexachlorobutadiene	R	MG/KG	N
SD2014-TF-C4	897158.771	624552.936	SD14TFC400FS	SED	FS	25-Apr-14	0	0.5	SW8270	77-47-4	Hexachlorocyclopentadiene	R	MG/KG	N
SD2014-TF-C4	897158.771	624552.936	SD14TFC400FS	SED	FS	25-Apr-14	0	0.5	SW8270	67-72-1	Hexachloroethane	R	MG/KG	N
SD2014-TF-C4	897158.771	624552.936	SD14TFC400FS	SED	FS	25-Apr-14	0	0.5	SW8270	78-59-1	Isophorone	R	MG/KG	N
SD2014-TF-C4	897158.771	624552.936	SD14TFC400FS	SED	FS	25-Apr-14	0	0.5	SW8270	621-64-7	N-Nitrosodi-n-propylamine	R	MG/KG	N
SD2014-TF-C4	897158.771	624552.936	SD14TFC400FS	SED	FS	25-Apr-14	0	0.5	SW8270	86-30-6	N-Nitrosodiphenylamine	R	MG/KG	N
SD2014-TF-C4	897158.771	624552.936	SD14TFC400FS	SED	FS	25-Apr-14	0	0.5	SW8270	98-95-3	Nitrobenzene	R	MG/KG	N
SD2014-TF-C4	897158.771	624552.936	SD14TFC400FS	SED	FS	25-Apr-14	0	0.5	SW8270	82-68-8	Pentachloronitrobenzene	R	MG/KG	N
SD2014-TF-C4	897158.771	624552.936	SD14TFC400FS	SED	FS	25-Apr-14	0	0.5	SW8270	87-86-5	Pentachlorophenol	R	MG/KG	N
SD2014-TF-C4	897158.771	624552.936	SD14TFC400FS	SED	FS	25-Apr-14	0	0.5	SW8270	108-95-2	Phenol	R	MG/KG	N
SD2014-TF-C4	897158.771	624552.936	SD14TFC400FS	SED	FS	25-Apr-14	0	0.5	SW8270	110-86-1	Pyridine	R	MG/KG	N
SD2014-TF-C4	897158.771	624552.936	SD14TFC400FS	SED	FS	25-Apr-14	0	0.5	SW8270C	83-32-9	Acenaphthene	0.0789 UJ	MG/KG	N
SD2014-TF-C4	897158.771	624552.936	SD14TFC400FS	SED	FS	25-Apr-14	0	0.5	SW8270C	208-96-8	Acenaphthylene	0.134 J	MG/KG	Y
SD2014-TF-C4	897158.771	624552.936	SD14TFC400FS	SED	FS	25-Apr-14	0	0.5	SW8270C	120-12-7	Anthracene	0.118	MG/KG	Y
SD2014-TF-C4	897158.771	624552.936	SD14TFC400FS	SED	FS	25-Apr-14	0	0.5	SW8270C	56-55-3	Benzo(a)anthracene	0.296	MG/KG	Y
SD2014-TF-C4	897158.771	624552.936	SD14TFC400FS	SED	FS	25-Apr-14	0	0.5	SW8270C	50-32-8	Benzo(a)pyrene	0.434	MG/KG	Y
SD2014-TF-C4	897158.771	624552.936	SD14TFC400FS	SED	FS	25-Apr-14	0	0.5	SW8270C	205-99-2	Benzo(b)fluoranthene	0.351	MG/KG	Y
SD2014-TF-C4	897158.771	624552.936	SD14TFC400FS	SED	FS	25-Apr-14	0	0.5	SW8270C	191-24-2	Benzo(ghi)perylene	0.229	MG/KG	Y
SD2014-TF-C4	897158.771	624552.936	SD14TFC400FS	SED	FS	25-Apr-14	0	0.5	SW8270C	207-08-9	Benzo(k)fluoranthene	0.477	MG/KG	Y
SD2014-TF-C4	897158.771	624552.936	SD14TFC400FS	SED	FS	25-Apr-14	0	0.5	SW8270C	218-01-9	Chrysene	0.335	MG/KG	Y
SD2014-TF-C4	897158.771	624552.936	SD14TFC400FS	SED	FS	25-Apr-14	0	0.5	SW8270C	53-70-3	Dibenz(a,h)anthracene	0.0986	MG/KG	Y
SD2014-TF-C4	897158.771	624552.936	SD14TFC400FS	SED	FS	25-Apr-14	0	0.5	SW8270C	206-44-0	Fluoranthene	0.414	MG/KG	Y
SD2014-TF-C4	897158.771	624552.936	SD14TFC400FS	SED	FS	25-Apr-14	0	0.5	SW8270C	86-73-7	Fluorene	0.0789 U	MG/KG	N
SD2014-TF-C4	897158.771	624552.936	SD14TFC400FS	SED	FS	25-Apr-14	0	0.5	SW8270C	193-39-5	Indeno(1,2,3-cd)pyrene	0.205	MG/KG	Y
SD2014-TF-C4	897158.771	624552.936	SD14TFC400FS	SED	FS	25-Apr-14	0	0.5	SW8270C	91-20-3	Naphthalene	R	MG/KG	N

2014-2015 Sediment Analytical Data

SD2014-TF-C4	897158.771	624552.936	SD14TFC400FS	SED	FS	25-Apr-14	0	0.5	SW8270C	85-01-8	Phenanthrene	0.174		MG/KG	Y
SD2014-TF-C4	897158.771	624552.936	SD14TFC400FS	SED	FS	25-Apr-14	0	0.5	SW8270C	129-00-0	Pyrene	0.544		MG/KG	Y
SD2014-TF-C4	897158.771	624552.936	SD14TFC400FS	SED	FS	25-Apr-14	0	0.5	SW9010A	57-12-5	Cyanide, Total	0.789	U	MG/KG	N
SD2014-TF-C4	897158.771	624552.936	SD14TFC401FS	SED	FS	25-Apr-14	1	2	A209F	HLA0046	Percent Solids	66.3		PERCENT	Y
SD2014-TF-C4	897158.771	624552.936	SD14TFC401FS	SED	FS	25-Apr-14	1	2	E680	2051-24-3	Cl10-BZ#209	0.0377	U	MG/KG	N
SD2014-TF-C4	897158.771	624552.936	SD14TFC401FS	SED	FS	25-Apr-14	1	2	E680	25512-42-9	Dichlorobiphenyl (total)	0.00754	U	MG/KG	N
SD2014-TF-C4	897158.771	624552.936	SD14TFC401FS	SED	FS	25-Apr-14	1	2	E680	28655-71-2	Heptachlorobiphenyl (total)	0.0226	U	MG/KG	N
SD2014-TF-C4	897158.771	624552.936	SD14TFC401FS	SED	FS	25-Apr-14	1	2	E680	26601-64-9	Hexachlorobiphenyl (total)	0.0151	U	MG/KG	N
SD2014-TF-C4	897158.771	624552.936	SD14TFC401FS	SED	FS	25-Apr-14	1	2	E680	27323-18-8	Monochlorobiphenyl (total)	0.00754	U	MG/KG	N
SD2014-TF-C4	897158.771	624552.936	SD14TFC401FS	SED	FS	25-Apr-14	1	2	E680	53742-07-7	Nonachlorobiphenyl (total)	0.0377	U	MG/KG	N
SD2014-TF-C4	897158.771	624552.936	SD14TFC401FS	SED	FS	25-Apr-14	1	2	E680	55722-26-4	Octachlorobiphenyl (total)	0.0226	U	MG/KG	N
SD2014-TF-C4	897158.771	624552.936	SD14TFC401FS	SED	FS	25-Apr-14	1	2	E680	25429-29-2	Pentachlorobiphenyl (total)	0.0151	U	MG/KG	N
SD2014-TF-C4	897158.771	624552.936	SD14TFC401FS	SED	FS	25-Apr-14	1	2	E680	26914-33-0	Tetrachlorobiphenyl (total)	0.0151	U	MG/KG	N
SD2014-TF-C4	897158.771	624552.936	SD14TFC401FS	SED	FS	25-Apr-14	1	2	E680	HLA0482	Total Homolog (PCBs)	0.09426	U	MG/KG	N
SD2014-TF-C4	897158.771	624552.936	SD14TFC401FS	SED	FS	25-Apr-14	1	2	E680	25323-68-6	Trichlorobiphenyl (total)	0.00754	U	MG/KG	N
SD2014-TF-C4	897158.771	624552.936	SD14TFC401FS	SED	FS	25-Apr-14	1	2	LYDKHN	HLA0011	Total Organic Carbon	8550	J	MG/KG	Y
SD2014-TF-C4	897158.771	624552.936	SD14TFC401FS	SED	FS	25-Apr-14	1	2	SW6020	7440-36-0	Antimony	1.51	U	MG/KG	N
SD2014-TF-C4	897158.771	624552.936	SD14TFC401FS	SED	FS	25-Apr-14	1	2	SW6020	7440-38-2	Arsenic	6.31		MG/KG	Y
SD2014-TF-C4	897158.771	624552.936	SD14TFC401FS	SED	FS	25-Apr-14	1	2	SW6020	7440-43-9	Cadmium	1.97		MG/KG	Y
SD2014-TF-C4	897158.771	624552.936	SD14TFC401FS	SED	FS	25-Apr-14	1	2	SW6020	7440-47-3	Chromium	325		MG/KG	Y
SD2014-TF-C4	897158.771	624552.936	SD14TFC401FS	SED	FS	25-Apr-14	1	2	SW6020	7440-50-8	Copper	412		MG/KG	Y
SD2014-TF-C4	897158.771	624552.936	SD14TFC401FS	SED	FS	25-Apr-14	1	2	SW6020	HLA3024	ERM-Q (Metals)	0.815480894		NA	Y
SD2014-TF-C4	897158.771	624552.936	SD14TFC401FS	SED	FS	25-Apr-14	1	2	SW6020	7439-92-1	Lead	57.3		MG/KG	Y
SD2014-TF-C4	897158.771	624552.936	SD14TFC401FS	SED	FS	25-Apr-14	1	2	SW6020	7439-96-5	Manganese	597		MG/KG	Y
SD2014-TF-C4	897158.771	624552.936	SD14TFC401FS	SED	FS	25-Apr-14	1	2	SW6020	7440-02-0	Nickel	46		MG/KG	Y
SD2014-TF-C4	897158.771	624552.936	SD14TFC401FS	SED	FS	25-Apr-14	1	2	SW6020	7782-49-2	Selenium	1.51	U	MG/KG	N
SD2014-TF-C4	897158.771	624552.936	SD14TFC401FS	SED	FS	25-Apr-14	1	2	SW6020	7440-22-4	Silver	7.09		MG/KG	Y
SD2014-TF-C4	897158.771	624552.936	SD14TFC401FS	SED	FS	25-Apr-14	1	2	SW6020	7440-28-0	Thallium	1.51	U	MG/KG	N
SD2014-TF-C4	897158.771	624552.936	SD14TFC401FS	SED	FS	25-Apr-14	1	2	SW6020	7440-66-6	Zinc	309	J	MG/KG	Y
SD2014-TF-C4	897158.771	624552.936	SD14TFC401FS	SED	FS	25-Apr-14	1	2	SW8082	12674-11-2	Aroclor-1016	0.0377	U	MG/KG	N
SD2014-TF-C4	897158.771	624552.936	SD14TFC401FS	SED	FS	25-Apr-14	1	2	SW8082	11104-28-2	Aroclor-1221	0.0377	U	MG/KG	N
SD2014-TF-C4	897158.771	624552.936	SD14TFC401FS	SED	FS	25-Apr-14	1	2	SW8082	11141-16-5	Aroclor-1232	0.0377	U	MG/KG	N
SD2014-TF-C4	897158.771	624552.936	SD14TFC401FS	SED	FS	25-Apr-14	1	2	SW8082	53469-21-9	Aroclor-1242	0.0377	U	MG/KG	N
SD2014-TF-C4	897158.771	624552.936	SD14TFC401FS	SED	FS	25-Apr-14	1	2	SW8082	12672-29-6	Aroclor-1248	0.0377	U	MG/KG	N
SD2014-TF-C4	897158.771	624552.936	SD14TFC401FS	SED	FS	25-Apr-14	1	2	SW8082	11097-69-1	Aroclor-1254	0.0377	U	MG/KG	N
SD2014-TF-C4	897158.771	624552.936	SD14TFC401FS	SED	FS	25-Apr-14	1	2	SW8082	11096-82-5	Aroclor-1260	0.0377	U	MG/KG	N
SD2014-TF-C4	897158.771	624552.936	SD14TFC401FS	SED	FS	25-Apr-14	1	2	SW8082	37324-23-5	Aroclor-1262	0.0377	U	MG/KG	N
SD2014-TF-C4	897158.771	624552.936	SD14TFC401FS	SED	FS	25-Apr-14	1	2	SW8082	11100-14-4	Aroclor-1268	0.0377	U	MG/KG	N
SD2014-TF-C4	897158.771	624552.936	SD14TFC401FS	SED	FS	25-Apr-14	1	2	SW8082	1336-36-3	PCB (total)	0.0377	U	MG/KG	N
SD2014-TF-C4	897158.771	624552.936	SD14TFC401FS	SED	FS	25-Apr-14	1	2	SW8270D	95-94-3	1,2,4,5-Tetrachlorobenzene	0.378	U	MG/KG	N
SD2014-TF-C4	897158.771	624552.936	SD14TFC401FS	SED	FS	25-Apr-14	1	2	SW8270D	120-82-1	1,2,4-Trichlorobenzene	0.378	U	MG/KG	N
SD2014-TF-C4	897158.771	624552.936	SD14TFC401FS	SED	FS	25-Apr-14	1	2	SW8270D	90-12-0	1-Methylnaphthalene	0.378	U	MG/KG	N
SD2014-TF-C4	897158.771	624552.936	SD14TFC401FS	SED	FS	25-Apr-14	1	2	SW8270D	108-60-1	2,2'-Dichlorodiisopropylether	0.378	U	MG/KG	N
SD2014-TF-C4	897158.771	624552.936	SD14TFC401FS	SED	FS	25-Apr-14	1	2	SW8270D	95-95-4	2,4,5-Trichlorophenol	0.378	U	MG/KG	N
SD2014-TF-C4	897158.771	624552.936	SD14TFC401FS	SED	FS	25-Apr-14	1	2	SW8270D	88-06-2	2,4,6-Trichlorophenol	0.378	U	MG/KG	N
SD2014-TF-C4	897158.771	624552.936	SD14TFC401FS	SED	FS	25-Apr-14	1	2	SW8270D	120-83-2	2,4-Dichlorophenol	0.378	U	MG/KG	N
SD2014-TF-C4	897158.771	624552.936	SD14TFC401FS	SED	FS	25-Apr-14	1	2	SW8270D	105-67-9	2,4-Dimethylphenol	0.378	U	MG/KG	N
SD2014-TF-C4	897158.771	624552.936	SD14TFC401FS	SED	FS	25-Apr-14	1	2	SW8270D	51-28-5	2,4-Dinitrophenol	0.756	U	MG/KG	N
SD2014-TF-C4	897158.771	624552.936	SD14TFC401FS	SED	FS	25-Apr-14	1	2	SW8270D	121-14-2	2,4-Dinitrotoluene	0.378	U	MG/KG	N
SD2014-TF-C4	897158.771	624552.936	SD14TFC401FS	SED	FS	25-Apr-14	1	2	SW8270D	606-20-2	2,6-Dinitrotoluene	0.378	U	MG/KG	N
SD2014-TF-C4	897158.771	624552.936	SD14TFC401FS	SED	FS	25-Apr-14	1	2	SW8270D	91-58-7	2-Chloronaphthalene	0.378	U	MG/KG	N
SD2014-TF-C4	897158.771	624552.936	SD14TFC401FS	SED	FS	25-Apr-14	1	2	SW8270D	95-57-8	2-Chlorophenol	0.378	U	MG/KG	N
SD2014-TF-C4	897158.771	624552.936	SD14TFC401FS	SED	FS	25-Apr-14	1	2	SW8270D	91-57-6	2-Methylnaphthalene	0.378	U	MG/KG	N
SD2014-TF-C4	897158.771	624552.936	SD14TFC401FS	SED	FS	25-Apr-14	1	2	SW8270D	95-48-7	2-Methylphenol	0.378	U	MG/KG	N
SD2014-TF-C4	897158.771	624552.936	SD14TFC401FS	SED	FS	25-Apr-14	1	2	SW8270D	88-74-4	2-Nitroaniline	0.378	U	MG/KG	N
SD2014-TF-C4	897158.771	624552.936	SD14TFC401FS	SED	FS	25-Apr-14	1	2	SW8270D	88-75-5	2-Nitrophenol	0.378	U	MG/KG	N
SD2014-TF-C4	897158.771	624552.936	SD14TFC401FS	SED	FS	25-Apr-14	1	2	SW8270D	15831-10-4	3 & 4 Methylphenol	0.378	U	MG/KG	N
SD2014-TF-C4	897158.771	624552.936	SD14TFC401FS	SED	FS	25-Apr-14	1	2	SW8270D	91-94-1	3,3'-Dichlorobenzidine	0.378	U	MG/KG	N
SD2014-TF-C4	897158.771	624552.936	SD14TFC401FS	SED	FS	25-Apr-14	1	2	SW8270D	99-09-2	3-Nitroaniline	0.378	U	MG/KG	N

2014-2015 Sediment Analytical Data

SD2014-TF-C4	897158.771	624552.936	SD14TFC401FS	SED	FS	25-Apr-14	1	2	SW8270D	534-52-1	4,6-Dinitro-2-methylphenol	0.756	U	MG/KG	N
SD2014-TF-C4	897158.771	624552.936	SD14TFC401FS	SED	FS	25-Apr-14	1	2	SW8270D	101-55-3	4-Bromophenyl phenyl ether	0.378	U	MG/KG	N
SD2014-TF-C4	897158.771	624552.936	SD14TFC401FS	SED	FS	25-Apr-14	1	2	SW8270D	59-50-7	4-Chloro-3-methylphenol	0.378	U	MG/KG	N
SD2014-TF-C4	897158.771	624552.936	SD14TFC401FS	SED	FS	25-Apr-14	1	2	SW8270D	106-47-8	4-Chloroaniline	0.378	U	MG/KG	N
SD2014-TF-C4	897158.771	624552.936	SD14TFC401FS	SED	FS	25-Apr-14	1	2	SW8270D	7005-72-3	4-Chlorophenyl phenyl ether	0.378	U	MG/KG	N
SD2014-TF-C4	897158.771	624552.936	SD14TFC401FS	SED	FS	25-Apr-14	1	2	SW8270D	100-01-6	4-Nitroaniline	0.378	U	MG/KG	N
SD2014-TF-C4	897158.771	624552.936	SD14TFC401FS	SED	FS	25-Apr-14	1	2	SW8270D	100-02-7	4-Nitrophenol	0.378	U	MG/KG	N
SD2014-TF-C4	897158.771	624552.936	SD14TFC401FS	SED	FS	25-Apr-14	1	2	SW8270D	83-32-9	Acenaphthene	0.00756	U	MG/KG	N
SD2014-TF-C4	897158.771	624552.936	SD14TFC401FS	SED	FS	25-Apr-14	1	2	SW8270D	208-96-8	Acenaphthylene	0.00756	U	MG/KG	N
SD2014-TF-C4	897158.771	624552.936	SD14TFC401FS	SED	FS	25-Apr-14	1	2	SW8270D	62-53-3	Aniline	0.378	U	MG/KG	N
SD2014-TF-C4	897158.771	624552.936	SD14TFC401FS	SED	FS	25-Apr-14	1	2	SW8270D	120-12-7	Anthracene	0.00756	U	MG/KG	N
SD2014-TF-C4	897158.771	624552.936	SD14TFC401FS	SED	FS	25-Apr-14	1	2	SW8270D	56-55-3	Benzo(a)anthracene	0.00756	U	MG/KG	N
SD2014-TF-C4	897158.771	624552.936	SD14TFC401FS	SED	FS	25-Apr-14	1	2	SW8270D	50-32-8	Benzo(a)pyrene	0.00756	U	MG/KG	N
SD2014-TF-C4	897158.771	624552.936	SD14TFC401FS	SED	FS	25-Apr-14	1	2	SW8270D	205-99-2	Benzo(b)fluoranthene	0.00756	U	MG/KG	N
SD2014-TF-C4	897158.771	624552.936	SD14TFC401FS	SED	FS	25-Apr-14	1	2	SW8270D	191-24-2	Benzo(ghi)perylene	0.00756	U	MG/KG	N
SD2014-TF-C4	897158.771	624552.936	SD14TFC401FS	SED	FS	25-Apr-14	1	2	SW8270D	207-08-9	Benzo(k)fluoranthene	0.00756	U	MG/KG	N
SD2014-TF-C4	897158.771	624552.936	SD14TFC401FS	SED	FS	25-Apr-14	1	2	SW8270D	111-91-1	Bis(2-Chloroethoxy)methane	0.378	U	MG/KG	N
SD2014-TF-C4	897158.771	624552.936	SD14TFC401FS	SED	FS	25-Apr-14	1	2	SW8270D	111-44-4	Bis(2-Chloroethyl)ether	0.378	U	MG/KG	N
SD2014-TF-C4	897158.771	624552.936	SD14TFC401FS	SED	FS	25-Apr-14	1	2	SW8270D	117-81-7	Bis(2-Ethylhexyl)phthalate	0.378	U	MG/KG	N
SD2014-TF-C4	897158.771	624552.936	SD14TFC401FS	SED	FS	25-Apr-14	1	2	SW8270D	85-68-7	Butylbenzylphthalate	0.378	U	MG/KG	N
SD2014-TF-C4	897158.771	624552.936	SD14TFC401FS	SED	FS	25-Apr-14	1	2	SW8270D	86-74-8	Carbazole	0.378	U	MG/KG	N
SD2014-TF-C4	897158.771	624552.936	SD14TFC401FS	SED	FS	25-Apr-14	1	2	SW8270D	218-01-9	Chrysene	0.00756	U	MG/KG	N
SD2014-TF-C4	897158.771	624552.936	SD14TFC401FS	SED	FS	25-Apr-14	1	2	SW8270D	84-74-2	Di-n-butylphthalate	0.378	U	MG/KG	N
SD2014-TF-C4	897158.771	624552.936	SD14TFC401FS	SED	FS	25-Apr-14	1	2	SW8270D	117-84-0	Di-n-octylphthalate	0.378	U	MG/KG	N
SD2014-TF-C4	897158.771	624552.936	SD14TFC401FS	SED	FS	25-Apr-14	1	2	SW8270D	53-70-3	Dibenz(a,h)anthracene	0.00756	U	MG/KG	N
SD2014-TF-C4	897158.771	624552.936	SD14TFC401FS	SED	FS	25-Apr-14	1	2	SW8270D	132-64-9	Dibenzofuran	0.378	U	MG/KG	N
SD2014-TF-C4	897158.771	624552.936	SD14TFC401FS	SED	FS	25-Apr-14	1	2	SW8270D	84-66-2	Diethylphthalate	0.378	U	MG/KG	N
SD2014-TF-C4	897158.771	624552.936	SD14TFC401FS	SED	FS	25-Apr-14	1	2	SW8270D	131-11-3	Dimethylphthalate	0.378	U	MG/KG	N
SD2014-TF-C4	897158.771	624552.936	SD14TFC401FS	SED	FS	25-Apr-14	1	2	SW8270D	206-44-0	Fluoranthene	0.00756	U	MG/KG	N
SD2014-TF-C4	897158.771	624552.936	SD14TFC401FS	SED	FS	25-Apr-14	1	2	SW8270D	86-73-7	Fluorene	0.00756	U	MG/KG	N
SD2014-TF-C4	897158.771	624552.936	SD14TFC401FS	SED	FS	25-Apr-14	1	2	SW8270D	118-74-1	Hexachlorobenzene	0.378	U	MG/KG	N
SD2014-TF-C4	897158.771	624552.936	SD14TFC401FS	SED	FS	25-Apr-14	1	2	SW8270D	87-68-3	Hexachlorobutadiene	0.378	U	MG/KG	N
SD2014-TF-C4	897158.771	624552.936	SD14TFC401FS	SED	FS	25-Apr-14	1	2	SW8270D	77-47-4	Hexachlorocyclopentadiene	0.378	UJ	MG/KG	N
SD2014-TF-C4	897158.771	624552.936	SD14TFC401FS	SED	FS	25-Apr-14	1	2	SW8270D	67-72-1	Hexachloroethane	0.378	U	MG/KG	N
SD2014-TF-C4	897158.771	624552.936	SD14TFC401FS	SED	FS	25-Apr-14	1	2	SW8270D	193-39-5	Indeno(1,2,3-cd)pyrene	0.00756	U	MG/KG	N
SD2014-TF-C4	897158.771	624552.936	SD14TFC401FS	SED	FS	25-Apr-14	1	2	SW8270D	78-59-1	Isophorone	0.378	U	MG/KG	N
SD2014-TF-C4	897158.771	624552.936	SD14TFC401FS	SED	FS	25-Apr-14	1	2	SW8270D	621-64-7	N-Nitrosodi-n-propylamine	0.378	U	MG/KG	N
SD2014-TF-C4	897158.771	624552.936	SD14TFC401FS	SED	FS	25-Apr-14	1	2	SW8270D	86-30-6	N-Nitrosodiphenylamine	0.378	U	MG/KG	N
SD2014-TF-C4	897158.771	624552.936	SD14TFC401FS	SED	FS	25-Apr-14	1	2	SW8270D	91-20-3	Naphthalene	0.00756	U	MG/KG	N
SD2014-TF-C4	897158.771	624552.936	SD14TFC401FS	SED	FS	25-Apr-14	1	2	SW8270D	98-95-3	Nitrobenzene	0.378	U	MG/KG	N
SD2014-TF-C4	897158.771	624552.936	SD14TFC401FS	SED	FS	25-Apr-14	1	2	SW8270D	82-68-8	Pentachloronitrobenzene	0.378	U	MG/KG	N
SD2014-TF-C4	897158.771	624552.936	SD14TFC401FS	SED	FS	25-Apr-14	1	2	SW8270D	87-86-5	Pentachlorophenol	0.378	U	MG/KG	N
SD2014-TF-C4	897158.771	624552.936	SD14TFC401FS	SED	FS	25-Apr-14	1	2	SW8270D	85-01-8	Phenanthrene	0.00756	U	MG/KG	N
SD2014-TF-C4	897158.771	624552.936	SD14TFC401FS	SED	FS	25-Apr-14	1	2	SW8270D	108-95-2	Phenol	0.378	U	MG/KG	N
SD2014-TF-C4	897158.771	624552.936	SD14TFC401FS	SED	FS	25-Apr-14	1	2	SW8270D	129-00-0	Pyrene	0.00756	U	MG/KG	N
SD2014-TF-C4	897158.771	624552.936	SD14TFC401FS	SED	FS	25-Apr-14	1	2	SW8270D	110-86-1	Pyridine	0.378	U	MG/KG	N
SD2014-TF-C4	897158.771	624552.936	SD14TFC401FS	SED	FS	25-Apr-14	1	2	SW9010A	57-12-5	Cyanide, Total	0.754	UJ	MG/KG	N
SD2014-TF-C4	897158.771	624552.936	SD14TFC402FS	SED	FS	03-Apr-15	2	3	8270SIM	HLA0440	Decachlorobiphenyl (total)	0.00051	U	MG/KG	
SD2014-TF-C4	897158.771	624552.936	SD14TFC402FS	SED	FS	03-Apr-15	2	3	8270SIM	25512-42-9	Dichlorobiphenyl (total)	0.0025	U	MG/KG	
SD2014-TF-C4	897158.771	624552.936	SD14TFC402FS	SED	FS	03-Apr-15	2	3	8270SIM	28655-71-2	Heptachlorobiphenyl (total)	0.0037	U	MG/KG	
SD2014-TF-C4	897158.771	624552.936	SD14TFC402FS	SED	FS	03-Apr-15	2	3	8270SIM	26601-64-9	Hexachlorobiphenyl (total)	0.0043	U	MG/KG	
SD2014-TF-C4	897158.771	624552.936	SD14TFC402FS	SED	FS	03-Apr-15	2	3	8270SIM	27323-18-8	Monochlorobiphenyl (total)	0.00092	U	MG/KG	
SD2014-TF-C4	897158.771	624552.936	SD14TFC402FS	SED	FS	03-Apr-15	2	3	8270SIM	53742-07-7	Nonachlorobiphenyl (total)	0.00092	U	MG/KG	
SD2014-TF-C4	897158.771	624552.936	SD14TFC402FS	SED	FS	03-Apr-15	2	3	8270SIM	55722-26-4	Octachlorobiphenyl (total)	0.0025	U	MG/KG	
SD2014-TF-C4	897158.771	624552.936	SD14TFC402FS	SED	FS	03-Apr-15	2	3	8270SIM	25429-29-2	Pentachlorobiphenyl (total)	0.0047	U	MG/KG	
SD2014-TF-C4	897158.771	624552.936	SD14TFC402FS	SED	FS	03-Apr-15	2	3	8270SIM	26914-33-0	Tetrachlorobiphenyl (total)	0.0043	U	MG/KG	
SD2014-TF-C4	897158.771	624552.936	SD14TFC402FS	SED	FS	03-Apr-15	2	3	8270SIM	HLA0482	Total Homolog (PCBs)	0.031	U	MG/KG	
SD2014-TF-C4	897158.771	624552.936	SD14TFC402FS	SED	FS	03-Apr-15	2	3	8270SIM	25323-68-6	Trichlorobiphenyl (total)	0.0025	U	MG/KG	
SD2014-TF-C4	897158.771	624552.936	SD14TFC402FS	SED	FS	03-Apr-15	2	3	SW846 3rd Ed. 6020	7440-38-2	Arsenic	4.5		MG/KG	Y

2014-2015 Sediment Analytical Data

SD2014-TF-C4	897158.771	624552.936	SD14TFC402FS	SED	FS	03-Apr-15	2	3	SW846 3rd Ed. 6020	7440-43-9	Cadmium	0.5	U	MG/KG	
SD2014-TF-C4	897158.771	624552.936	SD14TFC402FS	SED	FS	03-Apr-15	2	3	SW846 3rd Ed. 6020	7440-47-3	Chromium	16.8		MG/KG	Y
SD2014-TF-C4	897158.771	624552.936	SD14TFC402FS	SED	FS	03-Apr-15	2	3	SW846 3rd Ed. 6020	7440-50-8	Copper	7.64		MG/KG	Y
SD2014-TF-C4	897158.771	624552.936	SD14TFC402FS	SED	FS	03-Apr-15	2	3	SW846 3rd Ed. 6020	HLA3024	ERM-Q (Metals)	0.088452093		NA	Y
SD2014-TF-C4	897158.771	624552.936	SD14TFC402FS	SED	FS	03-Apr-15	2	3	SW846 3rd Ed. 6020	7439-92-1	Lead	4.67		MG/KG	Y
SD2014-TF-C4	897158.771	624552.936	SD14TFC402FS	SED	FS	03-Apr-15	2	3	SW846 3rd Ed. 6020	7439-97-6	Mercury	0.05	U	MG/KG	
SD2014-TF-C4	897158.771	624552.936	SD14TFC402FS	SED	FS	03-Apr-15	2	3	SW846 3rd Ed. 6020	7440-02-0	Nickel	12.8		MG/KG	Y
SD2014-TF-C4	897158.771	624552.936	SD14TFC402FS	SED	FS	03-Apr-15	2	3	SW846 3rd Ed. 6020	7440-22-4	Silver	0.5	U	MG/KG	
SD2014-TF-C4	897158.771	624552.936	SD14TFC402FS	SED	FS	03-Apr-15	2	3	SW846 3rd Ed. 6020	7440-66-6	Zinc	46.3		MG/KG	Y
SD2014-TF-C4	897158.771	624552.936	SD14TFC402FS	SED	FS	03-Apr-15	2	3	SW846 8082	12674-11-2	Aroclor-1016	0.026	U	MG/KG	
SD2014-TF-C4	897158.771	624552.936	SD14TFC402FS	SED	FS	03-Apr-15	2	3	SW846 8082	11104-28-2	Aroclor-1221	0.026	U	MG/KG	
SD2014-TF-C4	897158.771	624552.936	SD14TFC402FS	SED	FS	03-Apr-15	2	3	SW846 8082	11141-16-5	Aroclor-1232	0.026	U	MG/KG	
SD2014-TF-C4	897158.771	624552.936	SD14TFC402FS	SED	FS	03-Apr-15	2	3	SW846 8082	53469-21-9	Aroclor-1242	0.026	U	MG/KG	
SD2014-TF-C4	897158.771	624552.936	SD14TFC402FS	SED	FS	03-Apr-15	2	3	SW846 8082	12672-29-6	Aroclor-1248	0.026	U	MG/KG	
SD2014-TF-C4	897158.771	624552.936	SD14TFC402FS	SED	FS	03-Apr-15	2	3	SW846 8082	11097-69-1	Aroclor-1254	0.026	U	MG/KG	
SD2014-TF-C4	897158.771	624552.936	SD14TFC402FS	SED	FS	03-Apr-15	2	3	SW846 8082	11096-82-5	Aroclor-1260	0.026	U	MG/KG	
SD2014-TF-C4	897158.771	624552.936	SD14TFC402FS	SED	FS	03-Apr-15	2	3	SW846 8082	37324-23-5	Aroclor-1262	0.026	U	MG/KG	
SD2014-TF-C4	897158.771	624552.936	SD14TFC402FS	SED	FS	03-Apr-15	2	3	SW846 8082	11100-14-4	Aroclor-1268	0.026	U	MG/KG	
SD2014-TF-C4	897158.771	624552.936	SD14TFC402FS	SED	FS	03-Apr-15	2	3	SW846 8082	HLA0392	Total Aroclor (CALC)	0.026	U	MG/KG	
SD2014-TF-C5	897241.528	624725.275	SD14TFC500FS	SED	FS	25-Apr-14	0	0.5	A209F	HLA0046	Percent Solids	59.8		PERCENT	Y
SD2014-TF-C5	897241.528	624725.275	SD14TFC500FS	SED	FS	25-Apr-14	0	0.5	E680	2051-24-3	Cl10-BZ#209	0.0418	U	MG/KG	N
SD2014-TF-C5	897241.528	624725.275	SD14TFC500FS	SED	FS	25-Apr-14	0	0.5	E680	25512-42-9	Dichlorobiphenyl (total)	0.00837	U	MG/KG	N
SD2014-TF-C5	897241.528	624725.275	SD14TFC500FS	SED	FS	25-Apr-14	0	0.5	E680	28655-71-2	Heptachlorobiphenyl (total)	0.0251	U	MG/KG	N
SD2014-TF-C5	897241.528	624725.275	SD14TFC500FS	SED	FS	25-Apr-14	0	0.5	E680	26601-64-9	Hexachlorobiphenyl (total)	0.0167	U	MG/KG	N
SD2014-TF-C5	897241.528	624725.275	SD14TFC500FS	SED	FS	25-Apr-14	0	0.5	E680	27323-18-8	Monochlorobiphenyl (total)	0.00837	U	MG/KG	N
SD2014-TF-C5	897241.528	624725.275	SD14TFC500FS	SED	FS	25-Apr-14	0	0.5	E680	53742-07-7	Nonachlorobiphenyl (total)	0.0418	U	MG/KG	N
SD2014-TF-C5	897241.528	624725.275	SD14TFC500FS	SED	FS	25-Apr-14	0	0.5	E680	55722-26-4	Octachlorobiphenyl (total)	0.0251	U	MG/KG	N
SD2014-TF-C5	897241.528	624725.275	SD14TFC500FS	SED	FS	25-Apr-14	0	0.5	E680	25429-29-2	Pentachlorobiphenyl (total)	0.0167	U	MG/KG	N
SD2014-TF-C5	897241.528	624725.275	SD14TFC500FS	SED	FS	25-Apr-14	0	0.5	E680	26914-33-0	Tetrachlorobiphenyl (total)	0.0167	U	MG/KG	N
SD2014-TF-C5	897241.528	624725.275	SD14TFC500FS	SED	FS	25-Apr-14	0	0.5	E680	HLA0482	Total Homolog (PCBs)	0.104505	U	MG/KG	N
SD2014-TF-C5	897241.528	624725.275	SD14TFC500FS	SED	FS	25-Apr-14	0	0.5	E680	25323-68-6	Trichlorobiphenyl (total)	0.00837	U	MG/KG	N
SD2014-TF-C5	897241.528	624725.275	SD14TFC500FS	SED	FS	25-Apr-14	0	0.5	EPA/600/M4//82/020	1332-21-4	Asbestos, Total	0.5	U	PERCENT	N
SD2014-TF-C5	897241.528	624725.275	SD14TFC500FS	SED	FS	25-Apr-14	0	0.5	LYDKHN	HLA0011	Total Organic Carbon	28500		MG/KG	Y
SD2014-TF-C5	897241.528	624725.275	SD14TFC500FS	SED	FS	25-Apr-14	0	0.5	SW6020	7440-36-0	Antimony	1.67	U	MG/KG	N
SD2014-TF-C5	897241.528	624725.275	SD14TFC500FS	SED	FS	25-Apr-14	0	0.5	SW6020	7440-38-2	Arsenic	7.98		MG/KG	Y
SD2014-TF-C5	897241.528	624725.275	SD14TFC500FS	SED	FS	25-Apr-14	0	0.5	SW6020	7440-43-9	Cadmium	1.42		MG/KG	Y
SD2014-TF-C5	897241.528	624725.275	SD14TFC500FS	SED	FS	25-Apr-14	0	0.5	SW6020	7440-47-3	Chromium	156		MG/KG	Y
SD2014-TF-C5	897241.528	624725.275	SD14TFC500FS	SED	FS	25-Apr-14	0	0.5	SW6020	7440-50-8	Copper	839		MG/KG	Y
SD2014-TF-C5	897241.528	624725.275	SD14TFC500FS	SED	FS	25-Apr-14	0	0.5	SW6020	7439-92-1	Lead	114		MG/KG	Y
SD2014-TF-C5	897241.528	624725.275	SD14TFC500FS	SED	FS	25-Apr-14	0	0.5	SW6020	7439-96-5	Manganese	324		MG/KG	Y
SD2014-TF-C5	897241.528	624725.275	SD14TFC500FS	SED	FS	25-Apr-14	0	0.5	SW6020	7440-02-0	Nickel	31.7		MG/KG	Y
SD2014-TF-C5	897241.528	624725.275	SD14TFC500FS	SED	FS	25-Apr-14	0	0.5	SW6020	7782-49-2	Selenium	2.26		MG/KG	Y
SD2014-TF-C5	897241.528	624725.275	SD14TFC500FS	SED	FS	25-Apr-14	0	0.5	SW6020	7440-22-4	Silver	1.67	U	MG/KG	N
SD2014-TF-C5	897241.528	624725.275	SD14TFC500FS	SED	FS	25-Apr-14	0	0.5	SW6020	7440-28-0	Thallium	1.67	U	MG/KG	N
SD2014-TF-C5	897241.528	624725.275	SD14TFC500FS	SED	FS	25-Apr-14	0	0.5	SW6020	7440-66-6	Zinc	415		MG/KG	Y
SD2014-TF-C5	897241.528	624725.275	SD14TFC500FS	SED	FS	25-Apr-14	0	0.5	SW7471	HLA3024	ERM-Q (Metals)	0.77076167		NA	Y
SD2014-TF-C5	897241.528	624725.275	SD14TFC500FS	SED	FS	25-Apr-14	0	0.5	SW7471	7439-97-6	Mercury	0.0552	U	MG/KG	N
SD2014-TF-C5	897241.528	624725.275	SD14TFC500FS	SED	FS	25-Apr-14	0	0.5	SW8082	12674-11-2	Aroclor-1016	0.0418	U	MG/KG	N
SD2014-TF-C5	897241.528	624725.275	SD14TFC500FS	SED	FS	25-Apr-14	0	0.5	SW8082	11104-28-2	Aroclor-1221	0.0418	U	MG/KG	N
SD2014-TF-C5	897241.528	624725.275	SD14TFC500FS	SED	FS	25-Apr-14	0	0.5	SW8082	11141-16-5	Aroclor-1232	0.0418	U	MG/KG	N
SD2014-TF-C5	897241.528	624725.275	SD14TFC500FS	SED	FS	25-Apr-14	0	0.5	SW8082	53469-21-9	Aroclor-1242	0.0418	U	MG/KG	N
SD2014-TF-C5	897241.528	624725.275	SD14TFC500FS	SED	FS	25-Apr-14	0	0.5	SW8082	12672-29-6	Aroclor-1248	0.0418	U	MG/KG	N
SD2014-TF-C5	897241.528	624725.275	SD14TFC500FS	SED	FS	25-Apr-14	0	0.5	SW8082	11097-69-1	Aroclor-1254	0.0418	U	MG/KG	N
SD2014-TF-C5	897241.528	624725.275	SD14TFC500FS	SED	FS	25-Apr-14	0	0.5	SW8082	11096-82-5	Aroclor-1260	0.0418	U	MG/KG	N
SD2014-TF-C5	897241.528	624725.275	SD14TFC500FS	SED	FS	25-Apr-14	0	0.5	SW8082	37324-23-5	Aroclor-1262	0.0418	U	MG/KG	N
SD2014-TF-C5	897241.528	624725.275	SD14TFC500FS	SED	FS	25-Apr-14	0	0.5	SW8082	11100-14-4	Aroclor-1268	0.0418	U	MG/KG	N
SD2014-TF-C5	897241.528	624725.275	SD14TFC500FS	SED	FS	25-Apr-14	0	0.5	SW8082	1336-36-3	PCB (total)	0.0418	U	MG/KG	N
SD2014-TF-C5	897241.528	624725.275	SD14TFC500FS	SED	FS	25-Apr-14	0	0.5	SW8270	95-94-3	1,2,4,5-Tetrachlorobenzene		R	MG/KG	N
SD2014-TF-C5	897241.528	624725.275	SD14TFC500FS	SED	FS	25-Apr-14	0	0.5	SW8270	120-82-1	1,2,4-Trichlorobenzene		R	MG/KG	N

2014-2015 Sediment Analytical Data

SD2014-TF-C5	897241.528	624725.275	SD14TFC500FS	SED	FS	25-Apr-14	0	0.5	SW8270	90-12-0	1-Methylnaphthalene	R	MG/KG	N	
SD2014-TF-C5	897241.528	624725.275	SD14TFC500FS	SED	FS	25-Apr-14	0	0.5	SW8270	108-60-1	2,2'-Dichlorodiisopropylether	R	MG/KG	N	
SD2014-TF-C5	897241.528	624725.275	SD14TFC500FS	SED	FS	25-Apr-14	0	0.5	SW8270	95-95-4	2,4,5-Trichlorophenol	R	MG/KG	N	
SD2014-TF-C5	897241.528	624725.275	SD14TFC500FS	SED	FS	25-Apr-14	0	0.5	SW8270	88-06-2	2,4,6-Trichlorophenol	R	MG/KG	N	
SD2014-TF-C5	897241.528	624725.275	SD14TFC500FS	SED	FS	25-Apr-14	0	0.5	SW8270	120-83-2	2,4-Dichlorophenol	R	MG/KG	N	
SD2014-TF-C5	897241.528	624725.275	SD14TFC500FS	SED	FS	25-Apr-14	0	0.5	SW8270	105-67-9	2,4-Dimethylphenol	R	MG/KG	N	
SD2014-TF-C5	897241.528	624725.275	SD14TFC500FS	SED	FS	25-Apr-14	0	0.5	SW8270	51-28-5	2,4-Dinitrophenol	R	MG/KG	N	
SD2014-TF-C5	897241.528	624725.275	SD14TFC500FS	SED	FS	25-Apr-14	0	0.5	SW8270	121-14-2	2,4-Dinitrotoluene	R	MG/KG	N	
SD2014-TF-C5	897241.528	624725.275	SD14TFC500FS	SED	FS	25-Apr-14	0	0.5	SW8270	606-20-2	2,6-Dinitrotoluene	R	MG/KG	N	
SD2014-TF-C5	897241.528	624725.275	SD14TFC500FS	SED	FS	25-Apr-14	0	0.5	SW8270	91-58-7	2-Chloronaphthalene	R	MG/KG	N	
SD2014-TF-C5	897241.528	624725.275	SD14TFC500FS	SED	FS	25-Apr-14	0	0.5	SW8270	95-57-8	2-Chlorophenol	R	MG/KG	N	
SD2014-TF-C5	897241.528	624725.275	SD14TFC500FS	SED	FS	25-Apr-14	0	0.5	SW8270	91-57-6	2-Methylnaphthalene	R	MG/KG	N	
SD2014-TF-C5	897241.528	624725.275	SD14TFC500FS	SED	FS	25-Apr-14	0	0.5	SW8270	95-48-7	2-Methylphenol	R	MG/KG	N	
SD2014-TF-C5	897241.528	624725.275	SD14TFC500FS	SED	FS	25-Apr-14	0	0.5	SW8270	88-74-4	2-Nitroaniline	R	MG/KG	N	
SD2014-TF-C5	897241.528	624725.275	SD14TFC500FS	SED	FS	25-Apr-14	0	0.5	SW8270	88-75-5	2-Nitrophenol	R	MG/KG	N	
SD2014-TF-C5	897241.528	624725.275	SD14TFC500FS	SED	FS	25-Apr-14	0	0.5	SW8270	15831-10-4	3 & 4 Methylphenol	R	MG/KG	N	
SD2014-TF-C5	897241.528	624725.275	SD14TFC500FS	SED	FS	25-Apr-14	0	0.5	SW8270	91-94-1	3,3'-Dichlorobenzidine	R	MG/KG	N	
SD2014-TF-C5	897241.528	624725.275	SD14TFC500FS	SED	FS	25-Apr-14	0	0.5	SW8270	99-09-2	3-Nitroaniline	R	MG/KG	N	
SD2014-TF-C5	897241.528	624725.275	SD14TFC500FS	SED	FS	25-Apr-14	0	0.5	SW8270	534-52-1	4,6-Dinitro-2-methylphenol	R	MG/KG	N	
SD2014-TF-C5	897241.528	624725.275	SD14TFC500FS	SED	FS	25-Apr-14	0	0.5	SW8270	101-55-3	4-Bromophenyl phenyl ether	R	MG/KG	N	
SD2014-TF-C5	897241.528	624725.275	SD14TFC500FS	SED	FS	25-Apr-14	0	0.5	SW8270	59-50-7	4-Chloro-3-methylphenol	R	MG/KG	N	
SD2014-TF-C5	897241.528	624725.275	SD14TFC500FS	SED	FS	25-Apr-14	0	0.5	SW8270	106-47-8	4-Chloroaniline	R	MG/KG	N	
SD2014-TF-C5	897241.528	624725.275	SD14TFC500FS	SED	FS	25-Apr-14	0	0.5	SW8270	7005-72-3	4-Chlorophenyl phenyl ether	R	MG/KG	N	
SD2014-TF-C5	897241.528	624725.275	SD14TFC500FS	SED	FS	25-Apr-14	0	0.5	SW8270	100-01-6	4-Nitroaniline	R	MG/KG	N	
SD2014-TF-C5	897241.528	624725.275	SD14TFC500FS	SED	FS	25-Apr-14	0	0.5	SW8270	100-02-7	4-Nitrophenol	R	MG/KG	N	
SD2014-TF-C5	897241.528	624725.275	SD14TFC500FS	SED	FS	25-Apr-14	0	0.5	SW8270	62-53-3	Aniline	R	MG/KG	N	
SD2014-TF-C5	897241.528	624725.275	SD14TFC500FS	SED	FS	25-Apr-14	0	0.5	SW8270	111-91-1	Bis(2-Chloroethoxy)methane	R	MG/KG	N	
SD2014-TF-C5	897241.528	624725.275	SD14TFC500FS	SED	FS	25-Apr-14	0	0.5	SW8270	111-44-4	Bis(2-Chloroethyl)ether	R	MG/KG	N	
SD2014-TF-C5	897241.528	624725.275	SD14TFC500FS	SED	FS	25-Apr-14	0	0.5	SW8270	117-81-7	Bis(2-Ethylhexyl)phthalate	R	MG/KG	N	
SD2014-TF-C5	897241.528	624725.275	SD14TFC500FS	SED	FS	25-Apr-14	0	0.5	SW8270	85-68-7	Butylbenzylphthalate	R	MG/KG	N	
SD2014-TF-C5	897241.528	624725.275	SD14TFC500FS	SED	FS	25-Apr-14	0	0.5	SW8270	86-74-8	Carbazole	R	MG/KG	N	
SD2014-TF-C5	897241.528	624725.275	SD14TFC500FS	SED	FS	25-Apr-14	0	0.5	SW8270	84-74-2	Di-n-butylphthalate	R	MG/KG	N	
SD2014-TF-C5	897241.528	624725.275	SD14TFC500FS	SED	FS	25-Apr-14	0	0.5	SW8270	117-84-0	Di-n-octylphthalate	R	MG/KG	N	
SD2014-TF-C5	897241.528	624725.275	SD14TFC500FS	SED	FS	25-Apr-14	0	0.5	SW8270	132-64-9	Dibenzofuran	R	MG/KG	N	
SD2014-TF-C5	897241.528	624725.275	SD14TFC500FS	SED	FS	25-Apr-14	0	0.5	SW8270	84-66-2	Diethylphthalate	R	MG/KG	N	
SD2014-TF-C5	897241.528	624725.275	SD14TFC500FS	SED	FS	25-Apr-14	0	0.5	SW8270	131-11-3	Dimethylphthalate	R	MG/KG	N	
SD2014-TF-C5	897241.528	624725.275	SD14TFC500FS	SED	FS	25-Apr-14	0	0.5	SW8270	118-74-1	Hexachlorobenzene	R	MG/KG	N	
SD2014-TF-C5	897241.528	624725.275	SD14TFC500FS	SED	FS	25-Apr-14	0	0.5	SW8270	87-68-3	Hexachlorobutadiene	R	MG/KG	N	
SD2014-TF-C5	897241.528	624725.275	SD14TFC500FS	SED	FS	25-Apr-14	0	0.5	SW8270	77-47-4	Hexachlorocyclopentadiene	R	MG/KG	N	
SD2014-TF-C5	897241.528	624725.275	SD14TFC500FS	SED	FS	25-Apr-14	0	0.5	SW8270	67-72-1	Hexachloroethane	R	MG/KG	N	
SD2014-TF-C5	897241.528	624725.275	SD14TFC500FS	SED	FS	25-Apr-14	0	0.5	SW8270	78-59-1	Isophorone	R	MG/KG	N	
SD2014-TF-C5	897241.528	624725.275	SD14TFC500FS	SED	FS	25-Apr-14	0	0.5	SW8270	621-64-7	N-Nitrosodi-n-propylamine	R	MG/KG	N	
SD2014-TF-C5	897241.528	624725.275	SD14TFC500FS	SED	FS	25-Apr-14	0	0.5	SW8270	86-30-6	N-Nitrosodiphenylamine	R	MG/KG	N	
SD2014-TF-C5	897241.528	624725.275	SD14TFC500FS	SED	FS	25-Apr-14	0	0.5	SW8270	98-95-3	Nitrobenzene	R	MG/KG	N	
SD2014-TF-C5	897241.528	624725.275	SD14TFC500FS	SED	FS	25-Apr-14	0	0.5	SW8270	82-68-8	Pentachloronitrobenzene	R	MG/KG	N	
SD2014-TF-C5	897241.528	624725.275	SD14TFC500FS	SED	FS	25-Apr-14	0	0.5	SW8270	87-86-5	Pentachlorophenol	R	MG/KG	N	
SD2014-TF-C5	897241.528	624725.275	SD14TFC500FS	SED	FS	25-Apr-14	0	0.5	SW8270	108-95-2	Phenol	R	MG/KG	N	
SD2014-TF-C5	897241.528	624725.275	SD14TFC500FS	SED	FS	25-Apr-14	0	0.5	SW8270	110-86-1	Pyridine	R	MG/KG	N	
SD2014-TF-C5	897241.528	624725.275	SD14TFC500FS	SED	FS	25-Apr-14	0	0.5	SW8270C	83-32-9	Acenaphthene	0.0837	UJ	MG/KG	N
SD2014-TF-C5	897241.528	624725.275	SD14TFC500FS	SED	FS	25-Apr-14	0	0.5	SW8270C	208-96-8	Acenaphthylene	0.117	J	MG/KG	Y
SD2014-TF-C5	897241.528	624725.275	SD14TFC500FS	SED	FS	25-Apr-14	0	0.5	SW8270C	120-12-7	Anthracene	0.113		MG/KG	Y
SD2014-TF-C5	897241.528	624725.275	SD14TFC500FS	SED	FS	25-Apr-14	0	0.5	SW8270C	56-55-3	Benzo(a)anthracene	0.301		MG/KG	Y
SD2014-TF-C5	897241.528	624725.275	SD14TFC500FS	SED	FS	25-Apr-14	0	0.5	SW8270C	50-32-8	Benzo(a)pyrene	0.414		MG/KG	Y
SD2014-TF-C5	897241.528	624725.275	SD14TFC500FS	SED	FS	25-Apr-14	0	0.5	SW8270C	205-99-2	Benzo(b)fluoranthene	0.176		MG/KG	Y
SD2014-TF-C5	897241.528	624725.275	SD14TFC500FS	SED	FS	25-Apr-14	0	0.5	SW8270C	191-24-2	Benzo(ghi)perylene	0.213		MG/KG	Y
SD2014-TF-C5	897241.528	624725.275	SD14TFC500FS	SED	FS	25-Apr-14	0	0.5	SW8270C	207-08-9	Benzo(k)fluoranthene	0.393		MG/KG	Y
SD2014-TF-C5	897241.528	624725.275	SD14TFC500FS	SED	FS	25-Apr-14	0	0.5	SW8270C	218-01-9	Chrysene	0.322		MG/KG	Y
SD2014-TF-C5	897241.528	624725.275	SD14TFC500FS	SED	FS	25-Apr-14	0	0.5	SW8270C	53-70-3	Dibenz(a,h)anthracene	0.092		MG/KG	Y
SD2014-TF-C5	897241.528	624725.275	SD14TFC500FS	SED	FS	25-Apr-14	0	0.5	SW8270C	206-44-0	Fluoranthene	0.431		MG/KG	Y

2014-2015 Sediment Analytical Data

SD2014-TF-C5	897241.528	624725.275	SD14TFC500FS	SED	FS	25-Apr-14	0	0.5	SW8270C	86-73-7	Fluorene	0.0837	U	MG/KG	N
SD2014-TF-C5	897241.528	624725.275	SD14TFC500FS	SED	FS	25-Apr-14	0	0.5	SW8270C	193-39-5	Indeno(1,2,3-cd)pyrene	0.201		MG/KG	Y
SD2014-TF-C5	897241.528	624725.275	SD14TFC500FS	SED	FS	25-Apr-14	0	0.5	SW8270C	91-20-3	Naphthalene		R	MG/KG	N
SD2014-TF-C5	897241.528	624725.275	SD14TFC500FS	SED	FS	25-Apr-14	0	0.5	SW8270C	85-01-8	Phenanthrene	0.163		MG/KG	Y
SD2014-TF-C5	897241.528	624725.275	SD14TFC500FS	SED	FS	25-Apr-14	0	0.5	SW8270C	129-00-0	Pyrene	0.519		MG/KG	Y
SD2014-TF-C5	897241.528	624725.275	SD14TFC500FS	SED	FS	25-Apr-14	0	0.5	SW9010A	57-12-5	Cyanide, Total	0.837	U	MG/KG	N
SD2014-TF-C5	897241.528	624725.275	SD14TFC501FS	SED	FS	25-Apr-14	1	2	A209F	HLA0046	Percent Solids	54.2		PERCENT	Y
SD2014-TF-C5	897241.528	624725.275	SD14TFC501FS	SED	FS	25-Apr-14	1	2	E680	2051-24-3	Cl10-BZ#209	0.0462	U	MG/KG	N
SD2014-TF-C5	897241.528	624725.275	SD14TFC501FS	SED	FS	25-Apr-14	1	2	E680	25512-42-9	Dichlorobiphenyl (total)	0.00923	U	MG/KG	N
SD2014-TF-C5	897241.528	624725.275	SD14TFC501FS	SED	FS	25-Apr-14	1	2	E680	28655-71-2	Heptachlorobiphenyl (total)	0.0277	U	MG/KG	N
SD2014-TF-C5	897241.528	624725.275	SD14TFC501FS	SED	FS	25-Apr-14	1	2	E680	26601-64-9	Hexachlorobiphenyl (total)	0.0185	U	MG/KG	N
SD2014-TF-C5	897241.528	624725.275	SD14TFC501FS	SED	FS	25-Apr-14	1	2	E680	27323-18-8	Monochlorobiphenyl (total)	0.00923	U	MG/KG	N
SD2014-TF-C5	897241.528	624725.275	SD14TFC501FS	SED	FS	25-Apr-14	1	2	E680	53742-07-7	Nonachlorobiphenyl (total)	0.0462	U	MG/KG	N
SD2014-TF-C5	897241.528	624725.275	SD14TFC501FS	SED	FS	25-Apr-14	1	2	E680	55722-26-4	Octachlorobiphenyl (total)	0.0277	U	MG/KG	N
SD2014-TF-C5	897241.528	624725.275	SD14TFC501FS	SED	FS	25-Apr-14	1	2	E680	25429-29-2	Pentachlorobiphenyl (total)	0.0185	U	MG/KG	N
SD2014-TF-C5	897241.528	624725.275	SD14TFC501FS	SED	FS	25-Apr-14	1	2	E680	26914-33-0	Tetrachlorobiphenyl (total)	0.0185	U	MG/KG	N
SD2014-TF-C5	897241.528	624725.275	SD14TFC501FS	SED	FS	25-Apr-14	1	2	E680	HLA0482	Total Homolog (PCBs)	0.115495	U	MG/KG	N
SD2014-TF-C5	897241.528	624725.275	SD14TFC501FS	SED	FS	25-Apr-14	1	2	E680	25323-68-6	Trichlorobiphenyl (total)	0.00923	U	MG/KG	N
SD2014-TF-C5	897241.528	624725.275	SD14TFC501FS	SED	FS	25-Apr-14	1	2	LYDKHN	HLA0011	Total Organic Carbon	17700	J	MG/KG	Y
SD2014-TF-C5	897241.528	624725.275	SD14TFC501FS	SED	FS	25-Apr-14	1	2	SW6020	7440-36-0	Antimony	1.85	U	MG/KG	N
SD2014-TF-C5	897241.528	624725.275	SD14TFC501FS	SED	FS	25-Apr-14	1	2	SW6020	7440-38-2	Arsenic	7.21		MG/KG	Y
SD2014-TF-C5	897241.528	624725.275	SD14TFC501FS	SED	FS	25-Apr-14	1	2	SW6020	7440-43-9	Cadmium	0.923	U	MG/KG	N
SD2014-TF-C5	897241.528	624725.275	SD14TFC501FS	SED	FS	25-Apr-14	1	2	SW6020	7440-47-3	Chromium	40.2		MG/KG	Y
SD2014-TF-C5	897241.528	624725.275	SD14TFC501FS	SED	FS	25-Apr-14	1	2	SW6020	7440-50-8	Copper	548		MG/KG	Y
SD2014-TF-C5	897241.528	624725.275	SD14TFC501FS	SED	FS	25-Apr-14	1	2	SW6020	HLA3024	ERM-Q (Metals)	0.573438631		NA	Y
SD2014-TF-C5	897241.528	624725.275	SD14TFC501FS	SED	FS	25-Apr-14	1	2	SW6020	7439-92-1	Lead	175		MG/KG	Y
SD2014-TF-C5	897241.528	624725.275	SD14TFC501FS	SED	FS	25-Apr-14	1	2	SW6020	7439-96-5	Manganese	284		MG/KG	Y
SD2014-TF-C5	897241.528	624725.275	SD14TFC501FS	SED	FS	25-Apr-14	1	2	SW6020	7440-02-0	Nickel	25.5		MG/KG	Y
SD2014-TF-C5	897241.528	624725.275	SD14TFC501FS	SED	FS	25-Apr-14	1	2	SW6020	7782-49-2	Selenium	1.85	U	MG/KG	N
SD2014-TF-C5	897241.528	624725.275	SD14TFC501FS	SED	FS	25-Apr-14	1	2	SW6020	7440-22-4	Silver	1.85	U	MG/KG	N
SD2014-TF-C5	897241.528	624725.275	SD14TFC501FS	SED	FS	25-Apr-14	1	2	SW6020	7440-28-0	Thallium	1.85	U	MG/KG	N
SD2014-TF-C5	897241.528	624725.275	SD14TFC501FS	SED	FS	25-Apr-14	1	2	SW6020	7440-66-6	Zinc	308	J	MG/KG	Y
SD2014-TF-C5	897241.528	624725.275	SD14TFC501FS	SED	FS	25-Apr-14	1	2	SW8082	12674-11-2	Aroclor-1016	0.0462	U	MG/KG	N
SD2014-TF-C5	897241.528	624725.275	SD14TFC501FS	SED	FS	25-Apr-14	1	2	SW8082	11104-28-2	Aroclor-1221	0.0462	U	MG/KG	N
SD2014-TF-C5	897241.528	624725.275	SD14TFC501FS	SED	FS	25-Apr-14	1	2	SW8082	11141-16-5	Aroclor-1232	0.0462	U	MG/KG	N
SD2014-TF-C5	897241.528	624725.275	SD14TFC501FS	SED	FS	25-Apr-14	1	2	SW8082	53469-21-9	Aroclor-1242	0.0462	U	MG/KG	N
SD2014-TF-C5	897241.528	624725.275	SD14TFC501FS	SED	FS	25-Apr-14	1	2	SW8082	12672-29-6	Aroclor-1248	0.0462	U	MG/KG	N
SD2014-TF-C5	897241.528	624725.275	SD14TFC501FS	SED	FS	25-Apr-14	1	2	SW8082	11097-69-1	Aroclor-1254	0.0462	U	MG/KG	N
SD2014-TF-C5	897241.528	624725.275	SD14TFC501FS	SED	FS	25-Apr-14	1	2	SW8082	11096-82-5	Aroclor-1260	0.0462	U	MG/KG	N
SD2014-TF-C5	897241.528	624725.275	SD14TFC501FS	SED	FS	25-Apr-14	1	2	SW8082	37324-23-5	Aroclor-1262	0.0462	U	MG/KG	N
SD2014-TF-C5	897241.528	624725.275	SD14TFC501FS	SED	FS	25-Apr-14	1	2	SW8082	11100-14-4	Aroclor-1268	0.0462	U	MG/KG	N
SD2014-TF-C5	897241.528	624725.275	SD14TFC501FS	SED	FS	25-Apr-14	1	2	SW8082	1336-36-3	PCB (total)	0.0462	U	MG/KG	N
SD2014-TF-C5	897241.528	624725.275	SD14TFC501FS	SED	FS	25-Apr-14	1	2	SW8270D	95-94-3	1,2,4,5-Tetrachlorobenzene	0.462	U	MG/KG	N
SD2014-TF-C5	897241.528	624725.275	SD14TFC501FS	SED	FS	25-Apr-14	1	2	SW8270D	120-82-1	1,2,4-Trichlorobenzene	0.462	U	MG/KG	N
SD2014-TF-C5	897241.528	624725.275	SD14TFC501FS	SED	FS	25-Apr-14	1	2	SW8270D	90-12-0	1-Methylnaphthalene	0.462	U	MG/KG	N
SD2014-TF-C5	897241.528	624725.275	SD14TFC501FS	SED	FS	25-Apr-14	1	2	SW8270D	108-60-1	2,2'-Dichlorodiiisopropylether	0.462	U	MG/KG	N
SD2014-TF-C5	897241.528	624725.275	SD14TFC501FS	SED	FS	25-Apr-14	1	2	SW8270D	95-95-4	2,4,5-Trichlorophenol	0.462	U	MG/KG	N
SD2014-TF-C5	897241.528	624725.275	SD14TFC501FS	SED	FS	25-Apr-14	1	2	SW8270D	88-06-2	2,4,6-Trichlorophenol	0.462	U	MG/KG	N
SD2014-TF-C5	897241.528	624725.275	SD14TFC501FS	SED	FS	25-Apr-14	1	2	SW8270D	120-83-2	2,4-Dichlorophenol	0.462	U	MG/KG	N
SD2014-TF-C5	897241.528	624725.275	SD14TFC501FS	SED	FS	25-Apr-14	1	2	SW8270D	105-67-9	2,4-Dimethylphenol	0.462	U	MG/KG	N
SD2014-TF-C5	897241.528	624725.275	SD14TFC501FS	SED	FS	25-Apr-14	1	2	SW8270D	51-28-5	2,4-Dinitrophenol	0.923	U	MG/KG	N
SD2014-TF-C5	897241.528	624725.275	SD14TFC501FS	SED	FS	25-Apr-14	1	2	SW8270D	121-14-2	2,4-Dinitrotoluene	0.462	U	MG/KG	N
SD2014-TF-C5	897241.528	624725.275	SD14TFC501FS	SED	FS	25-Apr-14	1	2	SW8270D	606-20-2	2,6-Dinitrotoluene	0.462	U	MG/KG	N
SD2014-TF-C5	897241.528	624725.275	SD14TFC501FS	SED	FS	25-Apr-14	1	2	SW8270D	91-58-7	2-Chloronaphthalene	0.462	U	MG/KG	N
SD2014-TF-C5	897241.528	624725.275	SD14TFC501FS	SED	FS	25-Apr-14	1	2	SW8270D	95-57-8	2-Chlorophenol	0.462	U	MG/KG	N
SD2014-TF-C5	897241.528	624725.275	SD14TFC501FS	SED	FS	25-Apr-14	1	2	SW8270D	91-57-6	2-Methylnaphthalene	0.462	U	MG/KG	N
SD2014-TF-C5	897241.528	624725.275	SD14TFC501FS	SED	FS	25-Apr-14	1	2	SW8270D	95-48-7	2-Methylphenol	0.462	U	MG/KG	N
SD2014-TF-C5	897241.528	624725.275	SD14TFC501FS	SED	FS	25-Apr-14	1	2	SW8270D	88-74-4	2-Nitroaniline	0.462	U	MG/KG	N
SD2014-TF-C5	897241.528	624725.275	SD14TFC501FS	SED	FS	25-Apr-14	1	2	SW8270D	88-75-5	2-Nitrophenol	0.462	U	MG/KG	N

2014-2015 Sediment Analytical Data

SD2014-TF-C5	897241.528	624725.275	SD14TFC501FS	SED	FS	25-Apr-14	1	2	SW8270D	15831-10-4	3 & 4 Methylphenol	0.462	U	MG/KG	N
SD2014-TF-C5	897241.528	624725.275	SD14TFC501FS	SED	FS	25-Apr-14	1	2	SW8270D	91-94-1	3,3'-Dichlorobenzidine	0.462	U	MG/KG	N
SD2014-TF-C5	897241.528	624725.275	SD14TFC501FS	SED	FS	25-Apr-14	1	2	SW8270D	99-09-2	3-Nitroaniline	0.462	U	MG/KG	N
SD2014-TF-C5	897241.528	624725.275	SD14TFC501FS	SED	FS	25-Apr-14	1	2	SW8270D	534-52-1	4,6-Dinitro-2-methylphenol	0.923	U	MG/KG	N
SD2014-TF-C5	897241.528	624725.275	SD14TFC501FS	SED	FS	25-Apr-14	1	2	SW8270D	101-55-3	4-Bromophenyl phenyl ether	0.462	U	MG/KG	N
SD2014-TF-C5	897241.528	624725.275	SD14TFC501FS	SED	FS	25-Apr-14	1	2	SW8270D	59-50-7	4-Chloro-3-methylphenol	0.462	U	MG/KG	N
SD2014-TF-C5	897241.528	624725.275	SD14TFC501FS	SED	FS	25-Apr-14	1	2	SW8270D	106-47-8	4-Chloroaniline	0.462	U	MG/KG	N
SD2014-TF-C5	897241.528	624725.275	SD14TFC501FS	SED	FS	25-Apr-14	1	2	SW8270D	7005-72-3	4-Chlorophenyl phenyl ether	0.462	U	MG/KG	N
SD2014-TF-C5	897241.528	624725.275	SD14TFC501FS	SED	FS	25-Apr-14	1	2	SW8270D	100-01-6	4-Nitroaniline	0.462	U	MG/KG	N
SD2014-TF-C5	897241.528	624725.275	SD14TFC501FS	SED	FS	25-Apr-14	1	2	SW8270D	100-02-7	4-Nitrophenol	0.462	U	MG/KG	N
SD2014-TF-C5	897241.528	624725.275	SD14TFC501FS	SED	FS	25-Apr-14	1	2	SW8270D	83-32-9	Acenaphthene	0.0185	U	MG/KG	N
SD2014-TF-C5	897241.528	624725.275	SD14TFC501FS	SED	FS	25-Apr-14	1	2	SW8270D	208-96-8	Acenaphthylene	0.0185	U	MG/KG	N
SD2014-TF-C5	897241.528	624725.275	SD14TFC501FS	SED	FS	25-Apr-14	1	2	SW8270D	62-53-3	Aniline	0.462	U	MG/KG	N
SD2014-TF-C5	897241.528	624725.275	SD14TFC501FS	SED	FS	25-Apr-14	1	2	SW8270D	120-12-7	Anthracene	0.0185	U	MG/KG	N
SD2014-TF-C5	897241.528	624725.275	SD14TFC501FS	SED	FS	25-Apr-14	1	2	SW8270D	56-55-3	Benzo(a)anthracene	0.0618		MG/KG	Y
SD2014-TF-C5	897241.528	624725.275	SD14TFC501FS	SED	FS	25-Apr-14	1	2	SW8270D	50-32-8	Benzo(a)pyrene	0.0637		MG/KG	Y
SD2014-TF-C5	897241.528	624725.275	SD14TFC501FS	SED	FS	25-Apr-14	1	2	SW8270D	205-99-2	Benzo(b)fluoranthene	0.0665		MG/KG	Y
SD2014-TF-C5	897241.528	624725.275	SD14TFC501FS	SED	FS	25-Apr-14	1	2	SW8270D	191-24-2	Benzo(ghi)perylene	0.0443		MG/KG	Y
SD2014-TF-C5	897241.528	624725.275	SD14TFC501FS	SED	FS	25-Apr-14	1	2	SW8270D	207-08-9	Benzo(k)fluoranthene	0.0443		MG/KG	Y
SD2014-TF-C5	897241.528	624725.275	SD14TFC501FS	SED	FS	25-Apr-14	1	2	SW8270D	111-91-1	Bis(2-Chloroethoxy)methane	0.462	U	MG/KG	N
SD2014-TF-C5	897241.528	624725.275	SD14TFC501FS	SED	FS	25-Apr-14	1	2	SW8270D	111-44-4	Bis(2-Chloroethyl)ether	0.462	U	MG/KG	N
SD2014-TF-C5	897241.528	624725.275	SD14TFC501FS	SED	FS	25-Apr-14	1	2	SW8270D	117-81-7	Bis(2-Ethylhexyl)phthalate	0.462	U	MG/KG	N
SD2014-TF-C5	897241.528	624725.275	SD14TFC501FS	SED	FS	25-Apr-14	1	2	SW8270D	85-68-7	Butylbenzylphthalate	0.462	U	MG/KG	N
SD2014-TF-C5	897241.528	624725.275	SD14TFC501FS	SED	FS	25-Apr-14	1	2	SW8270D	86-74-8	Carbazole	0.462	U	MG/KG	N
SD2014-TF-C5	897241.528	624725.275	SD14TFC501FS	SED	FS	25-Apr-14	1	2	SW8270D	218-01-9	Chrysene	0.0489		MG/KG	Y
SD2014-TF-C5	897241.528	624725.275	SD14TFC501FS	SED	FS	25-Apr-14	1	2	SW8270D	84-74-2	Di-n-butylphthalate	0.462	U	MG/KG	N
SD2014-TF-C5	897241.528	624725.275	SD14TFC501FS	SED	FS	25-Apr-14	1	2	SW8270D	117-84-0	Di-n-octylphthalate	0.462	U	MG/KG	N
SD2014-TF-C5	897241.528	624725.275	SD14TFC501FS	SED	FS	25-Apr-14	1	2	SW8270D	53-70-3	Dibenz(a,h)anthracene	0.0185	U	MG/KG	N
SD2014-TF-C5	897241.528	624725.275	SD14TFC501FS	SED	FS	25-Apr-14	1	2	SW8270D	132-64-9	Dibenzofuran	0.462	U	MG/KG	N
SD2014-TF-C5	897241.528	624725.275	SD14TFC501FS	SED	FS	25-Apr-14	1	2	SW8270D	84-66-2	Diethylphthalate	0.462	U	MG/KG	N
SD2014-TF-C5	897241.528	624725.275	SD14TFC501FS	SED	FS	25-Apr-14	1	2	SW8270D	131-11-3	Dimethylphthalate	0.462	U	MG/KG	N
SD2014-TF-C5	897241.528	624725.275	SD14TFC501FS	SED	FS	25-Apr-14	1	2	SW8270D	206-44-0	Fluoranthene	0.0609		MG/KG	Y
SD2014-TF-C5	897241.528	624725.275	SD14TFC501FS	SED	FS	25-Apr-14	1	2	SW8270D	86-73-7	Fluorene	0.0185	U	MG/KG	N
SD2014-TF-C5	897241.528	624725.275	SD14TFC501FS	SED	FS	25-Apr-14	1	2	SW8270D	118-74-1	Hexachlorobenzene	0.462	U	MG/KG	N
SD2014-TF-C5	897241.528	624725.275	SD14TFC501FS	SED	FS	25-Apr-14	1	2	SW8270D	87-68-3	Hexachlorobutadiene	0.462	U	MG/KG	N
SD2014-TF-C5	897241.528	624725.275	SD14TFC501FS	SED	FS	25-Apr-14	1	2	SW8270D	77-47-4	Hexachlorocyclopentadiene	0.462	UJ	MG/KG	N
SD2014-TF-C5	897241.528	624725.275	SD14TFC501FS	SED	FS	25-Apr-14	1	2	SW8270D	67-72-1	Hexachloroethane	0.462	U	MG/KG	N
SD2014-TF-C5	897241.528	624725.275	SD14TFC501FS	SED	FS	25-Apr-14	1	2	SW8270D	193-39-5	Indeno(1,2,3-cd)pyrene	0.0323		MG/KG	Y
SD2014-TF-C5	897241.528	624725.275	SD14TFC501FS	SED	FS	25-Apr-14	1	2	SW8270D	78-59-1	Isophorone	0.462	U	MG/KG	N
SD2014-TF-C5	897241.528	624725.275	SD14TFC501FS	SED	FS	25-Apr-14	1	2	SW8270D	621-64-7	N-Nitrosodi-n-propylamine	0.462	U	MG/KG	N
SD2014-TF-C5	897241.528	624725.275	SD14TFC501FS	SED	FS	25-Apr-14	1	2	SW8270D	86-30-6	N-Nitrosodiphenylamine	0.462	U	MG/KG	N
SD2014-TF-C5	897241.528	624725.275	SD14TFC501FS	SED	FS	25-Apr-14	1	2	SW8270D	91-20-3	Naphthalene	0.0185	U	MG/KG	N
SD2014-TF-C5	897241.528	624725.275	SD14TFC501FS	SED	FS	25-Apr-14	1	2	SW8270D	98-95-3	Nitrobenzene	0.462	U	MG/KG	N
SD2014-TF-C5	897241.528	624725.275	SD14TFC501FS	SED	FS	25-Apr-14	1	2	SW8270D	82-68-8	Pentachloronitrobenzene	0.462	U	MG/KG	N
SD2014-TF-C5	897241.528	624725.275	SD14TFC501FS	SED	FS	25-Apr-14	1	2	SW8270D	87-86-5	Pentachlorophenol	0.462	U	MG/KG	N
SD2014-TF-C5	897241.528	624725.275	SD14TFC501FS	SED	FS	25-Apr-14	1	2	SW8270D	85-01-8	Phenanthrene	0.0249		MG/KG	Y
SD2014-TF-C5	897241.528	624725.275	SD14TFC501FS	SED	FS	25-Apr-14	1	2	SW8270D	108-95-2	Phenol	0.462	U	MG/KG	N
SD2014-TF-C5	897241.528	624725.275	SD14TFC501FS	SED	FS	25-Apr-14	1	2	SW8270D	129-00-0	Pyrene	0.0877		MG/KG	Y
SD2014-TF-C5	897241.528	624725.275	SD14TFC501FS	SED	FS	25-Apr-14	1	2	SW8270D	110-86-1	Pyridine	0.462	U	MG/KG	N
SD2014-TF-C5	897241.528	624725.275	SD14TFC501FS	SED	FS	25-Apr-14	1	2	SW9010A	57-12-5	Cyanide, Total	0.923	UJ	MG/KG	N
SD2014-TF-C5	897241.528	624725.275	SD14TFC502FS	SED	FS	06-Apr-15	2	3	8270SIM	HLA0440	Decachlorobiphenyl (total)	0.00049	U	MG/KG	
SD2014-TF-C5	897241.528	624725.275	SD14TFC502FS	SED	FS	06-Apr-15	2	3	8270SIM	25512-42-9	Dichlorobiphenyl (total)	0.0024	U	MG/KG	
SD2014-TF-C5	897241.528	624725.275	SD14TFC502FS	SED	FS	06-Apr-15	2	3	8270SIM	28655-71-2	Heptachlorobiphenyl (total)	0.0035	U	MG/KG	
SD2014-TF-C5	897241.528	624725.275	SD14TFC502FS	SED	FS	06-Apr-15	2	3	8270SIM	26601-64-9	Hexachlorobiphenyl (total)	0.0041	U	MG/KG	
SD2014-TF-C5	897241.528	624725.275	SD14TFC502FS	SED	FS	06-Apr-15	2	3	8270SIM	27323-18-8	Monochlorobiphenyl (total)	0.00088	UJ	MG/KG	
SD2014-TF-C5	897241.528	624725.275	SD14TFC502FS	SED	FS	06-Apr-15	2	3	8270SIM	53742-07-7	Nonachlorobiphenyl (total)	0.00088	U	MG/KG	
SD2014-TF-C5	897241.528	624725.275	SD14TFC502FS	SED	FS	06-Apr-15	2	3	8270SIM	55722-26-4	Octachlorobiphenyl (total)	0.0024	U	MG/KG	
SD2014-TF-C5	897241.528	624725.275	SD14TFC502FS	SED	FS	06-Apr-15	2	3	8270SIM	25429-29-2	Pentachlorobiphenyl (total)	0.0045	UJ	MG/KG	
SD2014-TF-C5	897241.528	624725.275	SD14TFC502FS	SED	FS	06-Apr-15	2	3	8270SIM	26914-33-0	Tetrachlorobiphenyl (total)	0.0041	U	MG/KG	

2014-2015 Sediment Analytical Data

SD2014-TF-C5	897241.528	624725.275	SD14TFC502FS	SED	FS	06-Apr-15	2	3	8270SIM	HLA0482	Total Homolog (PCBs)	0.029	U	MG/KG	
SD2014-TF-C5	897241.528	624725.275	SD14TFC502FS	SED	FS	06-Apr-15	2	3	8270SIM	25323-68-6	Trichlorobiphenyl (total)	0.0024	U	MG/KG	
SD2014-TF-C5	897241.528	624725.275	SD14TFC502FS	SED	FS	06-Apr-15	2	3	SW846 3rd Ed. 6020	7440-38-2	Arsenic	3.89		MG/KG	Y
SD2014-TF-C5	897241.528	624725.275	SD14TFC502FS	SED	FS	06-Apr-15	2	3	SW846 3rd Ed. 6020	7440-43-9	Cadmium	0.5	U	MG/KG	
SD2014-TF-C5	897241.528	624725.275	SD14TFC502FS	SED	FS	06-Apr-15	2	3	SW846 3rd Ed. 6020	7440-47-3	Chromium	14.3	J	MG/KG	Y
SD2014-TF-C5	897241.528	624725.275	SD14TFC502FS	SED	FS	06-Apr-15	2	3	SW846 3rd Ed. 6020	7440-50-8	Copper	39.9		MG/KG	Y
SD2014-TF-C5	897241.528	624725.275	SD14TFC502FS	SED	FS	06-Apr-15	2	3	SW846 3rd Ed. 6020	HLA3024	ERM-Q (Metals)	0.108398335		NA	Y
SD2014-TF-C5	897241.528	624725.275	SD14TFC502FS	SED	FS	06-Apr-15	2	3	SW846 3rd Ed. 6020	7439-92-1	Lead	13.1		MG/KG	Y
SD2014-TF-C5	897241.528	624725.275	SD14TFC502FS	SED	FS	06-Apr-15	2	3	SW846 3rd Ed. 6020	7439-97-6	Mercury	0.23		MG/KG	Y
SD2014-TF-C5	897241.528	624725.275	SD14TFC502FS	SED	FS	06-Apr-15	2	3	SW846 3rd Ed. 6020	7440-02-0	Nickel	10.5		MG/KG	Y
SD2014-TF-C5	897241.528	624725.275	SD14TFC502FS	SED	FS	06-Apr-15	2	3	SW846 3rd Ed. 6020	7440-22-4	Silver	0.5	U	MG/KG	
SD2014-TF-C5	897241.528	624725.275	SD14TFC502FS	SED	FS	06-Apr-15	2	3	SW846 3rd Ed. 6020	7440-66-6	Zinc	71.5		MG/KG	Y
SD2014-TF-C5	897241.528	624725.275	SD14TFC502FS	SED	FS	06-Apr-15	2	3	SW846 8082	12674-11-2	Aroclor-1016	0.025	U	MG/KG	
SD2014-TF-C5	897241.528	624725.275	SD14TFC502FS	SED	FS	06-Apr-15	2	3	SW846 8082	11104-28-2	Aroclor-1221	0.025	U	MG/KG	
SD2014-TF-C5	897241.528	624725.275	SD14TFC502FS	SED	FS	06-Apr-15	2	3	SW846 8082	11141-16-5	Aroclor-1232	0.025	U	MG/KG	
SD2014-TF-C5	897241.528	624725.275	SD14TFC502FS	SED	FS	06-Apr-15	2	3	SW846 8082	53469-21-9	Aroclor-1242	0.025	U	MG/KG	
SD2014-TF-C5	897241.528	624725.275	SD14TFC502FS	SED	FS	06-Apr-15	2	3	SW846 8082	12672-29-6	Aroclor-1248	0.025	U	MG/KG	
SD2014-TF-C5	897241.528	624725.275	SD14TFC502FS	SED	FS	06-Apr-15	2	3	SW846 8082	11097-69-1	Aroclor-1254	0.025	U	MG/KG	
SD2014-TF-C5	897241.528	624725.275	SD14TFC502FS	SED	FS	06-Apr-15	2	3	SW846 8082	11096-82-5	Aroclor-1260	0.025	U	MG/KG	
SD2014-TF-C5	897241.528	624725.275	SD14TFC502FS	SED	FS	06-Apr-15	2	3	SW846 8082	37324-23-5	Aroclor-1262	0.025	U	MG/KG	
SD2014-TF-C5	897241.528	624725.275	SD14TFC502FS	SED	FS	06-Apr-15	2	3	SW846 8082	11100-14-4	Aroclor-1268	0.025	U	MG/KG	
SD2014-TF-C5	897241.528	624725.275	SD14TFC502FS	SED	FS	06-Apr-15	2	3	SW846 8082	HLA0392	Total Aroclor (CALC)	0.025	U	MG/KG	
SD2014-TF-C6	897324.74	624897.696	SD14TFC600FS	SED	FS	25-Apr-14	0	0.5	A209F	HLA0046	Percent Solids	58		PERCENT	Y
SD2014-TF-C6	897324.74	624897.696	SD14TFC600FS	SED	FS	25-Apr-14	0	0.5	E680	2051-24-3	Cl10-BZ#209	0.0431	U	MG/KG	N
SD2014-TF-C6	897324.74	624897.696	SD14TFC600FS	SED	FS	25-Apr-14	0	0.5	E680	25512-42-9	Dichlorobiphenyl (total)	0.00861	U	MG/KG	N
SD2014-TF-C6	897324.74	624897.696	SD14TFC600FS	SED	FS	25-Apr-14	0	0.5	E680	28655-71-2	Heptachlorobiphenyl (total)	0.0258	U	MG/KG	N
SD2014-TF-C6	897324.74	624897.696	SD14TFC600FS	SED	FS	25-Apr-14	0	0.5	E680	26601-64-9	Hexachlorobiphenyl (total)	0.0172	U	MG/KG	N
SD2014-TF-C6	897324.74	624897.696	SD14TFC600FS	SED	FS	25-Apr-14	0	0.5	E680	27323-18-8	Monochlorobiphenyl (total)	0.00861	U	MG/KG	N
SD2014-TF-C6	897324.74	624897.696	SD14TFC600FS	SED	FS	25-Apr-14	0	0.5	E680	53742-07-7	Nonachlorobiphenyl (total)	0.0431	U	MG/KG	N
SD2014-TF-C6	897324.74	624897.696	SD14TFC600FS	SED	FS	25-Apr-14	0	0.5	E680	55722-26-4	Octachlorobiphenyl (total)	0.0258	U	MG/KG	N
SD2014-TF-C6	897324.74	624897.696	SD14TFC600FS	SED	FS	25-Apr-14	0	0.5	E680	25429-29-2	Pentachlorobiphenyl (total)	0.0172	U	MG/KG	N
SD2014-TF-C6	897324.74	624897.696	SD14TFC600FS	SED	FS	25-Apr-14	0	0.5	E680	26914-33-0	Tetrachlorobiphenyl (total)	0.0172	U	MG/KG	N
SD2014-TF-C6	897324.74	624897.696	SD14TFC600FS	SED	FS	25-Apr-14	0	0.5	E680	HLA0482	Total Homolog (PCBs)	0.107615	U	MG/KG	N
SD2014-TF-C6	897324.74	624897.696	SD14TFC600FS	SED	FS	25-Apr-14	0	0.5	E680	25323-68-6	Trichlorobiphenyl (total)	0.00861	U	MG/KG	N
SD2014-TF-C6	897324.74	624897.696	SD14TFC600FS	SED	FS	25-Apr-14	0	0.5	EPA/600/M4//82/020	1332-21-4	Asbestos, Total	0.5	U	PERCENT	N
SD2014-TF-C6	897324.74	624897.696	SD14TFC600FS	SED	FS	25-Apr-14	0	0.5	LYDKHN	HLA0011	Total Organic Carbon	22500		MG/KG	Y
SD2014-TF-C6	897324.74	624897.696	SD14TFC600FS	SED	FS	25-Apr-14	0	0.5	SW6020	7440-36-0	Antimony	1.72	U	MG/KG	N
SD2014-TF-C6	897324.74	624897.696	SD14TFC600FS	SED	FS	25-Apr-14	0	0.5	SW6020	7440-38-2	Arsenic	5.96		MG/KG	Y
SD2014-TF-C6	897324.74	624897.696	SD14TFC600FS	SED	FS	25-Apr-14	0	0.5	SW6020	7440-43-9	Cadmium	0.861	U	MG/KG	N
SD2014-TF-C6	897324.74	624897.696	SD14TFC600FS	SED	FS	25-Apr-14	0	0.5	SW6020	7440-47-3	Chromium	56.6		MG/KG	Y
SD2014-TF-C6	897324.74	624897.696	SD14TFC600FS	SED	FS	25-Apr-14	0	0.5	SW6020	7440-50-8	Copper	419		MG/KG	Y
SD2014-TF-C6	897324.74	624897.696	SD14TFC600FS	SED	FS	25-Apr-14	0	0.5	SW6020	7439-92-1	Lead	76.6		MG/KG	Y
SD2014-TF-C6	897324.74	624897.696	SD14TFC600FS	SED	FS	25-Apr-14	0	0.5	SW6020	7439-96-5	Manganese	249		MG/KG	Y
SD2014-TF-C6	897324.74	624897.696	SD14TFC600FS	SED	FS	25-Apr-14	0	0.5	SW6020	7440-02-0	Nickel	21.6		MG/KG	Y
SD2014-TF-C6	897324.74	624897.696	SD14TFC600FS	SED	FS	25-Apr-14	0	0.5	SW6020	7782-49-2	Selenium	2.13		MG/KG	Y
SD2014-TF-C6	897324.74	624897.696	SD14TFC600FS	SED	FS	25-Apr-14	0	0.5	SW6020	7440-22-4	Silver	1.72	U	MG/KG	N
SD2014-TF-C6	897324.74	624897.696	SD14TFC600FS	SED	FS	25-Apr-14	0	0.5	SW6020	7440-28-0	Thallium	1.72	U	MG/KG	N
SD2014-TF-C6	897324.74	624897.696	SD14TFC600FS	SED	FS	25-Apr-14	0	0.5	SW6020	7440-66-6	Zinc	252		MG/KG	Y
SD2014-TF-C6	897324.74	624897.696	SD14TFC600FS	SED	FS	25-Apr-14	0	0.5	SW7471	HLA3024	ERM-Q (Metals)	0.431482351		NA	Y
SD2014-TF-C6	897324.74	624897.696	SD14TFC600FS	SED	FS	25-Apr-14	0	0.5	SW7471	7439-97-6	Mercury	0.0569	U	MG/KG	N
SD2014-TF-C6	897324.74	624897.696	SD14TFC600FS	SED	FS	25-Apr-14	0	0.5	SW8082	12674-11-2	Aroclor-1016	0.0431	U	MG/KG	N
SD2014-TF-C6	897324.74	624897.696	SD14TFC600FS	SED	FS	25-Apr-14	0	0.5	SW8082	11104-28-2	Aroclor-1221	0.0431	U	MG/KG	N
SD2014-TF-C6	897324.74	624897.696	SD14TFC600FS	SED	FS	25-Apr-14	0	0.5	SW8082	11141-16-5	Aroclor-1232	0.0431	U	MG/KG	N
SD2014-TF-C6	897324.74	624897.696	SD14TFC600FS	SED	FS	25-Apr-14	0	0.5	SW8082	53469-21-9	Aroclor-1242	0.0431	U	MG/KG	N
SD2014-TF-C6	897324.74	624897.696	SD14TFC600FS	SED	FS	25-Apr-14	0	0.5	SW8082	12672-29-6	Aroclor-1248	0.0431	U	MG/KG	N
SD2014-TF-C6	897324.74	624897.696	SD14TFC600FS	SED	FS	25-Apr-14	0	0.5	SW8082	11097-69-1	Aroclor-1254	0.0431	U	MG/KG	N
SD2014-TF-C6	897324.74	624897.696	SD14TFC600FS	SED	FS	25-Apr-14	0	0.5	SW8082	11096-82-5	Aroclor-1260	0.0431	U	MG/KG	N
SD2014-TF-C6	897324.74	624897.696	SD14TFC600FS	SED	FS	25-Apr-14	0	0.5	SW8082	37324-23-5	Aroclor-1262	0.0431	U	MG/KG	N
SD2014-TF-C6	897324.74	624897.696	SD14TFC600FS	SED	FS	25-Apr-14	0	0.5	SW8082	11100-14-4	Aroclor-1268	0.0431	U	MG/KG	N

2014-2015 Sediment Analytical Data

SD2014-TF-C6	897324.74	624897.696	SD14TFC600FS	SED	FS	25-Apr-14	0	0.5	SW8082	1336-36-3	PCB (total)	0.0431	U	MG/KG	N
SD2014-TF-C6	897324.74	624897.696	SD14TFC600FS	SED	FS	25-Apr-14	0	0.5	SW8270	95-94-3	1,2,4,5-Tetrachlorobenzene		R	MG/KG	N
SD2014-TF-C6	897324.74	624897.696	SD14TFC600FS	SED	FS	25-Apr-14	0	0.5	SW8270	120-82-1	1,2,4-Trichlorobenzene		R	MG/KG	N
SD2014-TF-C6	897324.74	624897.696	SD14TFC600FS	SED	FS	25-Apr-14	0	0.5	SW8270	90-12-0	1-Methylnaphthalene		R	MG/KG	N
SD2014-TF-C6	897324.74	624897.696	SD14TFC600FS	SED	FS	25-Apr-14	0	0.5	SW8270	108-60-1	2,2'-Dichlorodiisopropylether		R	MG/KG	N
SD2014-TF-C6	897324.74	624897.696	SD14TFC600FS	SED	FS	25-Apr-14	0	0.5	SW8270	95-95-4	2,4,5-Trichlorophenol		R	MG/KG	N
SD2014-TF-C6	897324.74	624897.696	SD14TFC600FS	SED	FS	25-Apr-14	0	0.5	SW8270	88-06-2	2,4,6-Trichlorophenol		R	MG/KG	N
SD2014-TF-C6	897324.74	624897.696	SD14TFC600FS	SED	FS	25-Apr-14	0	0.5	SW8270	120-83-2	2,4-Dichlorophenol		R	MG/KG	N
SD2014-TF-C6	897324.74	624897.696	SD14TFC600FS	SED	FS	25-Apr-14	0	0.5	SW8270	105-67-9	2,4-Dimethylphenol		R	MG/KG	N
SD2014-TF-C6	897324.74	624897.696	SD14TFC600FS	SED	FS	25-Apr-14	0	0.5	SW8270	51-28-5	2,4-Dinitrophenol		R	MG/KG	N
SD2014-TF-C6	897324.74	624897.696	SD14TFC600FS	SED	FS	25-Apr-14	0	0.5	SW8270	121-14-2	2,4-Dinitrotoluene		R	MG/KG	N
SD2014-TF-C6	897324.74	624897.696	SD14TFC600FS	SED	FS	25-Apr-14	0	0.5	SW8270	606-20-2	2,6-Dinitrotoluene		R	MG/KG	N
SD2014-TF-C6	897324.74	624897.696	SD14TFC600FS	SED	FS	25-Apr-14	0	0.5	SW8270	91-58-7	2-Chloronaphthalene		R	MG/KG	N
SD2014-TF-C6	897324.74	624897.696	SD14TFC600FS	SED	FS	25-Apr-14	0	0.5	SW8270	95-57-8	2-Chlorophenol		R	MG/KG	N
SD2014-TF-C6	897324.74	624897.696	SD14TFC600FS	SED	FS	25-Apr-14	0	0.5	SW8270	91-57-6	2-Methylnaphthalene		R	MG/KG	N
SD2014-TF-C6	897324.74	624897.696	SD14TFC600FS	SED	FS	25-Apr-14	0	0.5	SW8270	95-48-7	2-Methylphenol		R	MG/KG	N
SD2014-TF-C6	897324.74	624897.696	SD14TFC600FS	SED	FS	25-Apr-14	0	0.5	SW8270	88-74-4	2-Nitroaniline		R	MG/KG	N
SD2014-TF-C6	897324.74	624897.696	SD14TFC600FS	SED	FS	25-Apr-14	0	0.5	SW8270	88-75-5	2-Nitrophenol		R	MG/KG	N
SD2014-TF-C6	897324.74	624897.696	SD14TFC600FS	SED	FS	25-Apr-14	0	0.5	SW8270	15831-10-4	3 & 4 Methylphenol		R	MG/KG	N
SD2014-TF-C6	897324.74	624897.696	SD14TFC600FS	SED	FS	25-Apr-14	0	0.5	SW8270	91-94-1	3,3'-Dichlorobenzidine		R	MG/KG	N
SD2014-TF-C6	897324.74	624897.696	SD14TFC600FS	SED	FS	25-Apr-14	0	0.5	SW8270	99-09-2	3-Nitroaniline		R	MG/KG	N
SD2014-TF-C6	897324.74	624897.696	SD14TFC600FS	SED	FS	25-Apr-14	0	0.5	SW8270	534-52-1	4,6-Dinitro-2-methylphenol		R	MG/KG	N
SD2014-TF-C6	897324.74	624897.696	SD14TFC600FS	SED	FS	25-Apr-14	0	0.5	SW8270	101-55-3	4-Bromophenyl phenyl ether		R	MG/KG	N
SD2014-TF-C6	897324.74	624897.696	SD14TFC600FS	SED	FS	25-Apr-14	0	0.5	SW8270	59-50-7	4-Chloro-3-methylphenol		R	MG/KG	N
SD2014-TF-C6	897324.74	624897.696	SD14TFC600FS	SED	FS	25-Apr-14	0	0.5	SW8270	106-47-8	4-Chloroaniline		R	MG/KG	N
SD2014-TF-C6	897324.74	624897.696	SD14TFC600FS	SED	FS	25-Apr-14	0	0.5	SW8270	7005-72-3	4-Chlorophenyl phenyl ether		R	MG/KG	N
SD2014-TF-C6	897324.74	624897.696	SD14TFC600FS	SED	FS	25-Apr-14	0	0.5	SW8270	100-01-6	4-Nitroaniline		R	MG/KG	N
SD2014-TF-C6	897324.74	624897.696	SD14TFC600FS	SED	FS	25-Apr-14	0	0.5	SW8270	100-02-7	4-Nitrophenol		R	MG/KG	N
SD2014-TF-C6	897324.74	624897.696	SD14TFC600FS	SED	FS	25-Apr-14	0	0.5	SW8270	62-53-3	Aniline		R	MG/KG	N
SD2014-TF-C6	897324.74	624897.696	SD14TFC600FS	SED	FS	25-Apr-14	0	0.5	SW8270	111-91-1	Bis(2-Chloroethoxy)methane		R	MG/KG	N
SD2014-TF-C6	897324.74	624897.696	SD14TFC600FS	SED	FS	25-Apr-14	0	0.5	SW8270	111-44-4	Bis(2-Chloroethyl)ether		R	MG/KG	N
SD2014-TF-C6	897324.74	624897.696	SD14TFC600FS	SED	FS	25-Apr-14	0	0.5	SW8270	117-81-7	Bis(2-Ethylhexyl)phthalate		R	MG/KG	N
SD2014-TF-C6	897324.74	624897.696	SD14TFC600FS	SED	FS	25-Apr-14	0	0.5	SW8270	85-68-7	Butylbenzylphthalate		R	MG/KG	N
SD2014-TF-C6	897324.74	624897.696	SD14TFC600FS	SED	FS	25-Apr-14	0	0.5	SW8270	86-74-8	Carbazole		R	MG/KG	N
SD2014-TF-C6	897324.74	624897.696	SD14TFC600FS	SED	FS	25-Apr-14	0	0.5	SW8270	84-74-2	Di-n-butylphthalate		R	MG/KG	N
SD2014-TF-C6	897324.74	624897.696	SD14TFC600FS	SED	FS	25-Apr-14	0	0.5	SW8270	117-84-0	Di-n-octylphthalate		R	MG/KG	N
SD2014-TF-C6	897324.74	624897.696	SD14TFC600FS	SED	FS	25-Apr-14	0	0.5	SW8270	132-64-9	Dibenzofuran		R	MG/KG	N
SD2014-TF-C6	897324.74	624897.696	SD14TFC600FS	SED	FS	25-Apr-14	0	0.5	SW8270	84-66-2	Diethylphthalate		R	MG/KG	N
SD2014-TF-C6	897324.74	624897.696	SD14TFC600FS	SED	FS	25-Apr-14	0	0.5	SW8270	131-11-3	Dimethylphthalate		R	MG/KG	N
SD2014-TF-C6	897324.74	624897.696	SD14TFC600FS	SED	FS	25-Apr-14	0	0.5	SW8270	118-74-1	Hexachlorobenzene		R	MG/KG	N
SD2014-TF-C6	897324.74	624897.696	SD14TFC600FS	SED	FS	25-Apr-14	0	0.5	SW8270	87-68-3	Hexachlorobutadiene		R	MG/KG	N
SD2014-TF-C6	897324.74	624897.696	SD14TFC600FS	SED	FS	25-Apr-14	0	0.5	SW8270	77-47-4	Hexachlorocyclopentadiene		R	MG/KG	N
SD2014-TF-C6	897324.74	624897.696	SD14TFC600FS	SED	FS	25-Apr-14	0	0.5	SW8270	67-72-1	Hexachloroethane		R	MG/KG	N
SD2014-TF-C6	897324.74	624897.696	SD14TFC600FS	SED	FS	25-Apr-14	0	0.5	SW8270	78-59-1	Isophorone		R	MG/KG	N
SD2014-TF-C6	897324.74	624897.696	SD14TFC600FS	SED	FS	25-Apr-14	0	0.5	SW8270	621-64-7	N-Nitrosodi-n-propylamine		R	MG/KG	N
SD2014-TF-C6	897324.74	624897.696	SD14TFC600FS	SED	FS	25-Apr-14	0	0.5	SW8270	86-30-6	N-Nitrosodiphenylamine		R	MG/KG	N
SD2014-TF-C6	897324.74	624897.696	SD14TFC600FS	SED	FS	25-Apr-14	0	0.5	SW8270	98-95-3	Nitrobenzene		R	MG/KG	N
SD2014-TF-C6	897324.74	624897.696	SD14TFC600FS	SED	FS	25-Apr-14	0	0.5	SW8270	82-68-8	Pentachloronitrobenzene		R	MG/KG	N
SD2014-TF-C6	897324.74	624897.696	SD14TFC600FS	SED	FS	25-Apr-14	0	0.5	SW8270	87-86-5	Pentachlorophenol		R	MG/KG	N
SD2014-TF-C6	897324.74	624897.696	SD14TFC600FS	SED	FS	25-Apr-14	0	0.5	SW8270	108-95-2	Phenol		R	MG/KG	N
SD2014-TF-C6	897324.74	624897.696	SD14TFC600FS	SED	FS	25-Apr-14	0	0.5	SW8270	110-86-1	Pyridine		R	MG/KG	N
SD2014-TF-C6	897324.74	624897.696	SD14TFC600FS	SED	FS	25-Apr-14	0	0.5	SW8270C	83-32-9	Acenaphthene	0.0861	UJ	MG/KG	N
SD2014-TF-C6	897324.74	624897.696	SD14TFC600FS	SED	FS	25-Apr-14	0	0.5	SW8270C	208-96-8	Acenaphthylene	0.116	J	MG/KG	Y
SD2014-TF-C6	897324.74	624897.696	SD14TFC600FS	SED	FS	25-Apr-14	0	0.5	SW8270C	120-12-7	Anthracene	0.116		MG/KG	Y
SD2014-TF-C6	897324.74	624897.696	SD14TFC600FS	SED	FS	25-Apr-14	0	0.5	SW8270C	56-55-3	Benzo(a)anthracene	0.297		MG/KG	Y
SD2014-TF-C6	897324.74	624897.696	SD14TFC600FS	SED	FS	25-Apr-14	0	0.5	SW8270C	50-32-8	Benzo(a)pyrene	0.422		MG/KG	Y
SD2014-TF-C6	897324.74	624897.696	SD14TFC600FS	SED	FS	25-Apr-14	0	0.5	SW8270C	205-99-2	Benzo(b)fluoranthene	0.414		MG/KG	Y
SD2014-TF-C6	897324.74	624897.696	SD14TFC600FS	SED	FS	25-Apr-14	0	0.5	SW8270C	191-24-2	Benzo(ghi)perylene	0.22		MG/KG	Y
SD2014-TF-C6	897324.74	624897.696	SD14TFC600FS	SED	FS	25-Apr-14	0	0.5	SW8270C	207-08-9	Benzo(k)fluoranthene	0.448		MG/KG	Y

2014-2015 Sediment Analytical Data

SD2014-TF-C6	897324.74	624897.696	SD14TFC600FS	SED	FS	25-Apr-14	0	0.5	SW8270C	218-01-9	Chrysene	0.327		MG/KG	Y
SD2014-TF-C6	897324.74	624897.696	SD14TFC600FS	SED	FS	25-Apr-14	0	0.5	SW8270C	53-70-3	Dibenz(a,h)anthracene	0.0991		MG/KG	Y
SD2014-TF-C6	897324.74	624897.696	SD14TFC600FS	SED	FS	25-Apr-14	0	0.5	SW8270C	206-44-0	Fluoranthene	0.435		MG/KG	Y
SD2014-TF-C6	897324.74	624897.696	SD14TFC600FS	SED	FS	25-Apr-14	0	0.5	SW8270C	86-73-7	Fluorene	0.0861	U	MG/KG	N
SD2014-TF-C6	897324.74	624897.696	SD14TFC600FS	SED	FS	25-Apr-14	0	0.5	SW8270C	193-39-5	Indeno(1,2,3-cd)pyrene	0.207		MG/KG	Y
SD2014-TF-C6	897324.74	624897.696	SD14TFC600FS	SED	FS	25-Apr-14	0	0.5	SW8270C	91-20-3	Naphthalene		R	MG/KG	N
SD2014-TF-C6	897324.74	624897.696	SD14TFC600FS	SED	FS	25-Apr-14	0	0.5	SW8270C	85-01-8	Phenanthrene	0.151		MG/KG	Y
SD2014-TF-C6	897324.74	624897.696	SD14TFC600FS	SED	FS	25-Apr-14	0	0.5	SW8270C	129-00-0	Pyrene	0.465		MG/KG	Y
SD2014-TF-C6	897324.74	624897.696	SD14TFC600FS	SED	FS	25-Apr-14	0	0.5	SW9010A	57-12-5	Cyanide, Total	0.861	U	MG/KG	N
SD2014-TF-C6	897324.74	624897.696	SD14TFC601FS	SED	FS	25-Apr-14	1	2	A209F	HLA0046	Percent Solids	66.7		PERCENT	Y
SD2014-TF-C6	897324.74	624897.696	SD14TFC601FS	SED	FS	25-Apr-14	1	2	E680	2051-24-3	Cl10-BZ#209	0.0375	U	MG/KG	N
SD2014-TF-C6	897324.74	624897.696	SD14TFC601FS	SED	FS	25-Apr-14	1	2	E680	25512-42-9	Dichlorobiphenyl (total)	0.0075	U	MG/KG	N
SD2014-TF-C6	897324.74	624897.696	SD14TFC601FS	SED	FS	25-Apr-14	1	2	E680	28655-71-2	Heptachlorobiphenyl (total)	0.0225	U	MG/KG	N
SD2014-TF-C6	897324.74	624897.696	SD14TFC601FS	SED	FS	25-Apr-14	1	2	E680	26601-64-9	Hexachlorobiphenyl (total)	0.015	U	MG/KG	N
SD2014-TF-C6	897324.74	624897.696	SD14TFC601FS	SED	FS	25-Apr-14	1	2	E680	27323-18-8	Monochlorobiphenyl (total)	0.0075	U	MG/KG	N
SD2014-TF-C6	897324.74	624897.696	SD14TFC601FS	SED	FS	25-Apr-14	1	2	E680	53742-07-7	Nonachlorobiphenyl (total)	0.0375	U	MG/KG	N
SD2014-TF-C6	897324.74	624897.696	SD14TFC601FS	SED	FS	25-Apr-14	1	2	E680	55722-26-4	Octachlorobiphenyl (total)	0.0225	U	MG/KG	N
SD2014-TF-C6	897324.74	624897.696	SD14TFC601FS	SED	FS	25-Apr-14	1	2	E680	25429-29-2	Pentachlorobiphenyl (total)	0.015	U	MG/KG	N
SD2014-TF-C6	897324.74	624897.696	SD14TFC601FS	SED	FS	25-Apr-14	1	2	E680	26914-33-0	Tetrachlorobiphenyl (total)	0.015	U	MG/KG	N
SD2014-TF-C6	897324.74	624897.696	SD14TFC601FS	SED	FS	25-Apr-14	1	2	E680	HLA0482	Total Homolog (PCBs)	0.09375	U	MG/KG	N
SD2014-TF-C6	897324.74	624897.696	SD14TFC601FS	SED	FS	25-Apr-14	1	2	E680	25323-68-6	Trichlorobiphenyl (total)	0.0075	U	MG/KG	N
SD2014-TF-C6	897324.74	624897.696	SD14TFC601FS	SED	FS	25-Apr-14	1	2	LYDKHN	HLA0011	Total Organic Carbon	6460	J	MG/KG	Y
SD2014-TF-C6	897324.74	624897.696	SD14TFC601FS	SED	FS	25-Apr-14	1	2	SW6020	7440-36-0	Antimony	1.5	U	MG/KG	N
SD2014-TF-C6	897324.74	624897.696	SD14TFC601FS	SED	FS	25-Apr-14	1	2	SW6020	7440-38-2	Arsenic	3.05		MG/KG	Y
SD2014-TF-C6	897324.74	624897.696	SD14TFC601FS	SED	FS	25-Apr-14	1	2	SW6020	7440-43-9	Cadmium	0.75	U	MG/KG	N
SD2014-TF-C6	897324.74	624897.696	SD14TFC601FS	SED	FS	25-Apr-14	1	2	SW6020	7440-47-3	Chromium	13.1		MG/KG	Y
SD2014-TF-C6	897324.74	624897.696	SD14TFC601FS	SED	FS	25-Apr-14	1	2	SW6020	7440-50-8	Copper	55.5		MG/KG	Y
SD2014-TF-C6	897324.74	624897.696	SD14TFC601FS	SED	FS	25-Apr-14	1	2	SW6020	HLA3024	ERM-Q (Metals)	0.131657187		NA	Y
SD2014-TF-C6	897324.74	624897.696	SD14TFC601FS	SED	FS	25-Apr-14	1	2	SW6020	7439-92-1	Lead	19.7		MG/KG	Y
SD2014-TF-C6	897324.74	624897.696	SD14TFC601FS	SED	FS	25-Apr-14	1	2	SW6020	7439-96-5	Manganese	138		MG/KG	Y
SD2014-TF-C6	897324.74	624897.696	SD14TFC601FS	SED	FS	25-Apr-14	1	2	SW6020	7440-02-0	Nickel	11		MG/KG	Y
SD2014-TF-C6	897324.74	624897.696	SD14TFC601FS	SED	FS	25-Apr-14	1	2	SW6020	7782-49-2	Selenium	1.5	U	MG/KG	N
SD2014-TF-C6	897324.74	624897.696	SD14TFC601FS	SED	FS	25-Apr-14	1	2	SW6020	7440-22-4	Silver	1.5	U	MG/KG	N
SD2014-TF-C6	897324.74	624897.696	SD14TFC601FS	SED	FS	25-Apr-14	1	2	SW6020	7440-28-0	Thallium	1.5	U	MG/KG	N
SD2014-TF-C6	897324.74	624897.696	SD14TFC601FS	SED	FS	25-Apr-14	1	2	SW6020	7440-66-6	Zinc	91.6	J	MG/KG	Y
SD2014-TF-C6	897324.74	624897.696	SD14TFC601FS	SED	FS	25-Apr-14	1	2	SW8082	12674-11-2	Aroclor-1016	0.0375	U	MG/KG	N
SD2014-TF-C6	897324.74	624897.696	SD14TFC601FS	SED	FS	25-Apr-14	1	2	SW8082	11104-28-2	Aroclor-1221	0.0375	U	MG/KG	N
SD2014-TF-C6	897324.74	624897.696	SD14TFC601FS	SED	FS	25-Apr-14	1	2	SW8082	11141-16-5	Aroclor-1232	0.0375	U	MG/KG	N
SD2014-TF-C6	897324.74	624897.696	SD14TFC601FS	SED	FS	25-Apr-14	1	2	SW8082	53469-21-9	Aroclor-1242	0.0375	U	MG/KG	N
SD2014-TF-C6	897324.74	624897.696	SD14TFC601FS	SED	FS	25-Apr-14	1	2	SW8082	12672-29-6	Aroclor-1248	0.0375	U	MG/KG	N
SD2014-TF-C6	897324.74	624897.696	SD14TFC601FS	SED	FS	25-Apr-14	1	2	SW8082	11097-69-1	Aroclor-1254	0.0375	U	MG/KG	N
SD2014-TF-C6	897324.74	624897.696	SD14TFC601FS	SED	FS	25-Apr-14	1	2	SW8082	11096-82-5	Aroclor-1260	0.0375	U	MG/KG	N
SD2014-TF-C6	897324.74	624897.696	SD14TFC601FS	SED	FS	25-Apr-14	1	2	SW8082	37324-23-5	Aroclor-1262	0.0375	U	MG/KG	N
SD2014-TF-C6	897324.74	624897.696	SD14TFC601FS	SED	FS	25-Apr-14	1	2	SW8082	11100-14-4	Aroclor-1268	0.0375	U	MG/KG	N
SD2014-TF-C6	897324.74	624897.696	SD14TFC601FS	SED	FS	25-Apr-14	1	2	SW8082	1336-36-3	PCB (total)	0.0375	U	MG/KG	N
SD2014-TF-C6	897324.74	624897.696	SD14TFC601FS	SED	FS	25-Apr-14	1	2	SW8270D	95-94-3	1,2,4,5-Tetrachlorobenzene	0.376	U	MG/KG	N
SD2014-TF-C6	897324.74	624897.696	SD14TFC601FS	SED	FS	25-Apr-14	1	2	SW8270D	120-82-1	1,2,4-Trichlorobenzene	0.376	U	MG/KG	N
SD2014-TF-C6	897324.74	624897.696	SD14TFC601FS	SED	FS	25-Apr-14	1	2	SW8270D	90-12-0	1-Methylnaphthalene	0.376	U	MG/KG	N
SD2014-TF-C6	897324.74	624897.696	SD14TFC601FS	SED	FS	25-Apr-14	1	2	SW8270D	108-60-1	2,2'-Dichlorodisopropylether	0.376	U	MG/KG	N
SD2014-TF-C6	897324.74	624897.696	SD14TFC601FS	SED	FS	25-Apr-14	1	2	SW8270D	95-95-4	2,4,5-Trichlorophenol	0.376	U	MG/KG	N
SD2014-TF-C6	897324.74	624897.696	SD14TFC601FS	SED	FS	25-Apr-14	1	2	SW8270D	88-06-2	2,4,6-Trichlorophenol	0.376	U	MG/KG	N
SD2014-TF-C6	897324.74	624897.696	SD14TFC601FS	SED	FS	25-Apr-14	1	2	SW8270D	120-83-2	2,4-Dichlorophenol	0.376	U	MG/KG	N
SD2014-TF-C6	897324.74	624897.696	SD14TFC601FS	SED	FS	25-Apr-14	1	2	SW8270D	105-67-9	2,4-Dimethylphenol	0.376	U	MG/KG	N
SD2014-TF-C6	897324.74	624897.696	SD14TFC601FS	SED	FS	25-Apr-14	1	2	SW8270D	51-28-5	2,4-Dinitrophenol	0.752	U	MG/KG	N
SD2014-TF-C6	897324.74	624897.696	SD14TFC601FS	SED	FS	25-Apr-14	1	2	SW8270D	121-14-2	2,4-Dinitrotoluene	0.376	U	MG/KG	N
SD2014-TF-C6	897324.74	624897.696	SD14TFC601FS	SED	FS	25-Apr-14	1	2	SW8270D	606-20-2	2,6-Dinitrotoluene	0.376	U	MG/KG	N
SD2014-TF-C6	897324.74	624897.696	SD14TFC601FS	SED	FS	25-Apr-14	1	2	SW8270D	91-58-7	2-Chloronaphthalene	0.376	U	MG/KG	N
SD2014-TF-C6	897324.74	624897.696	SD14TFC601FS	SED	FS	25-Apr-14	1	2	SW8270D	95-57-8	2-Chlorophenol	0.376	U	MG/KG	N
SD2014-TF-C6	897324.74	624897.696	SD14TFC601FS	SED	FS	25-Apr-14	1	2	SW8270D	91-57-6	2-Methylnaphthalene	0.376	U	MG/KG	N

2014-2015 Sediment Analytical Data

SD2014-TF-C6	897324.74	624897.696	SD14TFC601FS	SED	FS	25-Apr-14	1	2	SW8270D	95-48-7	2-Methylphenol	0.376	U	MG/KG	N
SD2014-TF-C6	897324.74	624897.696	SD14TFC601FS	SED	FS	25-Apr-14	1	2	SW8270D	88-74-4	2-Nitroaniline	0.376	U	MG/KG	N
SD2014-TF-C6	897324.74	624897.696	SD14TFC601FS	SED	FS	25-Apr-14	1	2	SW8270D	88-75-5	2-Nitrophenol	0.376	U	MG/KG	N
SD2014-TF-C6	897324.74	624897.696	SD14TFC601FS	SED	FS	25-Apr-14	1	2	SW8270D	15831-10-4	3 & 4 Methylphenol	0.376	U	MG/KG	N
SD2014-TF-C6	897324.74	624897.696	SD14TFC601FS	SED	FS	25-Apr-14	1	2	SW8270D	91-94-1	3,3'-Dichlorobenzidine	0.376	U	MG/KG	N
SD2014-TF-C6	897324.74	624897.696	SD14TFC601FS	SED	FS	25-Apr-14	1	2	SW8270D	99-09-2	3-Nitroaniline	0.376	U	MG/KG	N
SD2014-TF-C6	897324.74	624897.696	SD14TFC601FS	SED	FS	25-Apr-14	1	2	SW8270D	534-52-1	4,6-Dinitro-2-methylphenol	0.752	U	MG/KG	N
SD2014-TF-C6	897324.74	624897.696	SD14TFC601FS	SED	FS	25-Apr-14	1	2	SW8270D	101-55-3	4-Bromophenyl phenyl ether	0.376	U	MG/KG	N
SD2014-TF-C6	897324.74	624897.696	SD14TFC601FS	SED	FS	25-Apr-14	1	2	SW8270D	59-50-7	4-Chloro-3-methylphenol	0.376	U	MG/KG	N
SD2014-TF-C6	897324.74	624897.696	SD14TFC601FS	SED	FS	25-Apr-14	1	2	SW8270D	106-47-8	4-Chloroaniline	0.376	U	MG/KG	N
SD2014-TF-C6	897324.74	624897.696	SD14TFC601FS	SED	FS	25-Apr-14	1	2	SW8270D	7005-72-3	4-Chlorophenyl phenyl ether	0.376	U	MG/KG	N
SD2014-TF-C6	897324.74	624897.696	SD14TFC601FS	SED	FS	25-Apr-14	1	2	SW8270D	100-01-6	4-Nitroaniline	0.376	U	MG/KG	N
SD2014-TF-C6	897324.74	624897.696	SD14TFC601FS	SED	FS	25-Apr-14	1	2	SW8270D	100-02-7	4-Nitrophenol	0.376	U	MG/KG	N
SD2014-TF-C6	897324.74	624897.696	SD14TFC601FS	SED	FS	25-Apr-14	1	2	SW8270D	83-32-9	Acenaphthene	0.015	U	MG/KG	N
SD2014-TF-C6	897324.74	624897.696	SD14TFC601FS	SED	FS	25-Apr-14	1	2	SW8270D	208-96-8	Acenaphthylene	0.015	U	MG/KG	N
SD2014-TF-C6	897324.74	624897.696	SD14TFC601FS	SED	FS	25-Apr-14	1	2	SW8270D	62-53-3	Aniline	0.376	U	MG/KG	N
SD2014-TF-C6	897324.74	624897.696	SD14TFC601FS	SED	FS	25-Apr-14	1	2	SW8270D	120-12-7	Anthracene	0.015	U	MG/KG	N
SD2014-TF-C6	897324.74	624897.696	SD14TFC601FS	SED	FS	25-Apr-14	1	2	SW8270D	56-55-3	Benzo(a)anthracene	0.0526		MG/KG	Y
SD2014-TF-C6	897324.74	624897.696	SD14TFC601FS	SED	FS	25-Apr-14	1	2	SW8270D	50-32-8	Benzo(a)pyrene	0.0474		MG/KG	Y
SD2014-TF-C6	897324.74	624897.696	SD14TFC601FS	SED	FS	25-Apr-14	1	2	SW8270D	205-99-2	Benzo(b)fluoranthene	0.0413		MG/KG	Y
SD2014-TF-C6	897324.74	624897.696	SD14TFC601FS	SED	FS	25-Apr-14	1	2	SW8270D	191-24-2	Benzo(ghi)perylene	0.0316		MG/KG	Y
SD2014-TF-C6	897324.74	624897.696	SD14TFC601FS	SED	FS	25-Apr-14	1	2	SW8270D	207-08-9	Benzo(k)fluoranthene	0.0361		MG/KG	Y
SD2014-TF-C6	897324.74	624897.696	SD14TFC601FS	SED	FS	25-Apr-14	1	2	SW8270D	111-91-1	Bis(2-Chloroethoxy)methane	0.376	U	MG/KG	N
SD2014-TF-C6	897324.74	624897.696	SD14TFC601FS	SED	FS	25-Apr-14	1	2	SW8270D	111-44-4	Bis(2-Chloroethyl)ether	0.376	U	MG/KG	N
SD2014-TF-C6	897324.74	624897.696	SD14TFC601FS	SED	FS	25-Apr-14	1	2	SW8270D	117-81-7	Bis(2-Ethylhexyl)phthalate	0.376	U	MG/KG	N
SD2014-TF-C6	897324.74	624897.696	SD14TFC601FS	SED	FS	25-Apr-14	1	2	SW8270D	85-68-7	Butylbenzylphthalate	0.376	U	MG/KG	N
SD2014-TF-C6	897324.74	624897.696	SD14TFC601FS	SED	FS	25-Apr-14	1	2	SW8270D	86-74-8	Carbazole	0.376	U	MG/KG	N
SD2014-TF-C6	897324.74	624897.696	SD14TFC601FS	SED	FS	25-Apr-14	1	2	SW8270D	218-01-9	Chrysene	0.0376		MG/KG	Y
SD2014-TF-C6	897324.74	624897.696	SD14TFC601FS	SED	FS	25-Apr-14	1	2	SW8270D	84-74-2	Di-n-butylphthalate	0.376	U	MG/KG	N
SD2014-TF-C6	897324.74	624897.696	SD14TFC601FS	SED	FS	25-Apr-14	1	2	SW8270D	117-84-0	Di-n-octylphthalate	0.376	U	MG/KG	N
SD2014-TF-C6	897324.74	624897.696	SD14TFC601FS	SED	FS	25-Apr-14	1	2	SW8270D	53-70-3	Dibenz(a,h)anthracene	0.015	U	MG/KG	N
SD2014-TF-C6	897324.74	624897.696	SD14TFC601FS	SED	FS	25-Apr-14	1	2	SW8270D	132-64-9	Dibenzofuran	0.376	U	MG/KG	N
SD2014-TF-C6	897324.74	624897.696	SD14TFC601FS	SED	FS	25-Apr-14	1	2	SW8270D	84-66-2	Diethylphthalate	0.376	U	MG/KG	N
SD2014-TF-C6	897324.74	624897.696	SD14TFC601FS	SED	FS	25-Apr-14	1	2	SW8270D	131-11-3	Dimethylphthalate	0.376	U	MG/KG	N
SD2014-TF-C6	897324.74	624897.696	SD14TFC601FS	SED	FS	25-Apr-14	1	2	SW8270D	206-44-0	Fluoranthene	0.0729		MG/KG	Y
SD2014-TF-C6	897324.74	624897.696	SD14TFC601FS	SED	FS	25-Apr-14	1	2	SW8270D	86-73-7	Fluorene	0.015	U	MG/KG	N
SD2014-TF-C6	897324.74	624897.696	SD14TFC601FS	SED	FS	25-Apr-14	1	2	SW8270D	118-74-1	Hexachlorobenzene	0.376	U	MG/KG	N
SD2014-TF-C6	897324.74	624897.696	SD14TFC601FS	SED	FS	25-Apr-14	1	2	SW8270D	87-68-3	Hexachlorobutadiene	0.376	U	MG/KG	N
SD2014-TF-C6	897324.74	624897.696	SD14TFC601FS	SED	FS	25-Apr-14	1	2	SW8270D	77-47-4	Hexachlorocyclopentadiene	0.376	UJ	MG/KG	N
SD2014-TF-C6	897324.74	624897.696	SD14TFC601FS	SED	FS	25-Apr-14	1	2	SW8270D	67-72-1	Hexachloroethane	0.376	U	MG/KG	N
SD2014-TF-C6	897324.74	624897.696	SD14TFC601FS	SED	FS	25-Apr-14	1	2	SW8270D	193-39-5	Indeno(1,2,3-cd)pyrene	0.0241		MG/KG	Y
SD2014-TF-C6	897324.74	624897.696	SD14TFC601FS	SED	FS	25-Apr-14	1	2	SW8270D	78-59-1	Isophorone	0.376	U	MG/KG	N
SD2014-TF-C6	897324.74	624897.696	SD14TFC601FS	SED	FS	25-Apr-14	1	2	SW8270D	621-64-7	N-Nitrosodi-n-propylamine	0.376	U	MG/KG	N
SD2014-TF-C6	897324.74	624897.696	SD14TFC601FS	SED	FS	25-Apr-14	1	2	SW8270D	86-30-6	N-Nitrosodiphenylamine	0.376	U	MG/KG	N
SD2014-TF-C6	897324.74	624897.696	SD14TFC601FS	SED	FS	25-Apr-14	1	2	SW8270D	91-20-3	Naphthalene	0.015	U	MG/KG	N
SD2014-TF-C6	897324.74	624897.696	SD14TFC601FS	SED	FS	25-Apr-14	1	2	SW8270D	98-95-3	Nitrobenzene	0.376	U	MG/KG	N
SD2014-TF-C6	897324.74	624897.696	SD14TFC601FS	SED	FS	25-Apr-14	1	2	SW8270D	82-68-8	Pentachloronitrobenzene	0.376	U	MG/KG	N
SD2014-TF-C6	897324.74	624897.696	SD14TFC601FS	SED	FS	25-Apr-14	1	2	SW8270D	87-86-5	Pentachlorophenol	0.376	U	MG/KG	N
SD2014-TF-C6	897324.74	624897.696	SD14TFC601FS	SED	FS	25-Apr-14	1	2	SW8270D	85-01-8	Phenanthrene	0.0308		MG/KG	Y
SD2014-TF-C6	897324.74	624897.696	SD14TFC601FS	SED	FS	25-Apr-14	1	2	SW8270D	108-95-2	Phenol	0.376	U	MG/KG	N
SD2014-TF-C6	897324.74	624897.696	SD14TFC601FS	SED	FS	25-Apr-14	1	2	SW8270D	129-00-0	Pyrene	0.102		MG/KG	Y
SD2014-TF-C6	897324.74	624897.696	SD14TFC601FS	SED	FS	25-Apr-14	1	2	SW8270D	110-86-1	Pyridine	0.376	U	MG/KG	N
SD2014-TF-C6	897324.74	624897.696	SD14TFC601FS	SED	FS	25-Apr-14	1	2	SW9010A	57-12-5	Cyanide, Total	0.75	UJ	MG/KG	N
SD2014-TF-C7	897418.515	625089.597	SD14TFC700FS	SED	FS	23-Apr-14	0	0.5	A209F	HLA0046	Percent Solids	60.2		PERCENT	Y
SD2014-TF-C7	897418.515	625089.597	SD14TFC700FS	SED	FS	23-Apr-14	0	0.5	E680	2051-24-3	Cl10-BZ#209	0.0415	U	MG/KG	N
SD2014-TF-C7	897418.515	625089.597	SD14TFC700FS	SED	FS	23-Apr-14	0	0.5	E680	25512-42-9	Dichlorobiphenyl (total)	0.0083	U	MG/KG	N
SD2014-TF-C7	897418.515	625089.597	SD14TFC700FS	SED	FS	23-Apr-14	0	0.5	E680	28655-71-2	Heptachlorobiphenyl (total)	0.0249	U	MG/KG	N
SD2014-TF-C7	897418.515	625089.597	SD14TFC700FS	SED	FS	23-Apr-14	0	0.5	E680	26601-64-9	Hexachlorobiphenyl (total)	0.0166	U	MG/KG	N
SD2014-TF-C7	897418.515	625089.597	SD14TFC700FS	SED	FS	23-Apr-14	0	0.5	E680	27323-18-8	Monochlorobiphenyl (total)	0.0083	U	MG/KG	N

2014-2015 Sediment Analytical Data

SD2014-TF-C7	897418.515	625089.597	SD14TFC700FS	SED	FS		23-Apr-14	0	0.5	E680	53742-07-7	Nonachlorobiphenyl (total)	0.0415	U	MG/KG	N
SD2014-TF-C7	897418.515	625089.597	SD14TFC700FS	SED	FS		23-Apr-14	0	0.5	E680	55722-26-4	Octachlorobiphenyl (total)	0.0249	U	MG/KG	N
SD2014-TF-C7	897418.515	625089.597	SD14TFC700FS	SED	FS		23-Apr-14	0	0.5	E680	25429-29-2	Pentachlorobiphenyl (total)	0.0166	U	MG/KG	N
SD2014-TF-C7	897418.515	625089.597	SD14TFC700FS	SED	FS		23-Apr-14	0	0.5	E680	26914-33-0	Tetrachlorobiphenyl (total)	0.0166	U	MG/KG	N
SD2014-TF-C7	897418.515	625089.597	SD14TFC700FS	SED	FS		23-Apr-14	0	0.5	E680	HLA0482	Total Homolog (PCBs)	0.10375	U	MG/KG	N
SD2014-TF-C7	897418.515	625089.597	SD14TFC700FS	SED	FS		23-Apr-14	0	0.5	E680	25323-68-6	Trichlorobiphenyl (total)	0.0083	U	MG/KG	N
SD2014-TF-C7	897418.515	625089.597	SD14TFC700FS	SED	FS		23-Apr-14	0	0.5	EPA/600/M4//82/020	1332-21-4	Asbestos, Total	0.5	U	PERCENT	N
SD2014-TF-C7	897418.515	625089.597	SD14TFC700FS	SED	FS		23-Apr-14	0	0.5	LYDKHN	HLA0011	Total Organic Carbon	20200		MG/KG	Y
SD2014-TF-C7	897418.515	625089.597	SD14TFC700FS	SED	FS		23-Apr-14	0	0.5	SW6020	7440-36-0	Antimony	1.66	U	MG/KG	N
SD2014-TF-C7	897418.515	625089.597	SD14TFC700FS	SED	FS		23-Apr-14	0	0.5	SW6020	7440-38-2	Arsenic	5.8		MG/KG	Y
SD2014-TF-C7	897418.515	625089.597	SD14TFC700FS	SED	FS		23-Apr-14	0	0.5	SW6020	7440-43-9	Cadmium	1.29		MG/KG	Y
SD2014-TF-C7	897418.515	625089.597	SD14TFC700FS	SED	FS		23-Apr-14	0	0.5	SW6020	7440-47-3	Chromium	157		MG/KG	Y
SD2014-TF-C7	897418.515	625089.597	SD14TFC700FS	SED	FS		23-Apr-14	0	0.5	SW6020	7440-50-8	Copper	452		MG/KG	Y
SD2014-TF-C7	897418.515	625089.597	SD14TFC700FS	SED	FS		23-Apr-14	0	0.5	SW6020	7439-92-1	Lead	64.8		MG/KG	Y
SD2014-TF-C7	897418.515	625089.597	SD14TFC700FS	SED	FS		23-Apr-14	0	0.5	SW6020	7439-96-5	Manganese	284		MG/KG	Y
SD2014-TF-C7	897418.515	625089.597	SD14TFC700FS	SED	FS		23-Apr-14	0	0.5	SW6020	7440-02-0	Nickel	30.5		MG/KG	Y
SD2014-TF-C7	897418.515	625089.597	SD14TFC700FS	SED	FS		23-Apr-14	0	0.5	SW6020	7782-49-2	Selenium	1.66	U	MG/KG	N
SD2014-TF-C7	897418.515	625089.597	SD14TFC700FS	SED	FS		23-Apr-14	0	0.5	SW6020	7440-22-4	Silver	2.11		MG/KG	Y
SD2014-TF-C7	897418.515	625089.597	SD14TFC700FS	SED	FS		23-Apr-14	0	0.5	SW6020	7440-28-0	Thallium	1.66	U	MG/KG	N
SD2014-TF-C7	897418.515	625089.597	SD14TFC700FS	SED	FS		23-Apr-14	0	0.5	SW6020	7440-66-6	Zinc	281		MG/KG	Y
SD2014-TF-C7	897418.515	625089.597	SD14TFC700FS	SED	FS		23-Apr-14	0	0.5	SW7471	HLA3024	ERM-Q (Metals)	0.557449955		NA	Y
SD2014-TF-C7	897418.515	625089.597	SD14TFC700FS	SED	FS		23-Apr-14	0	0.5	SW7471	7439-97-6	Mercury	0.0548	U	MG/KG	N
SD2014-TF-C7	897418.515	625089.597	SD14TFC700FS	SED	FS		23-Apr-14	0	0.5	SW8082	12674-11-2	Aroclor-1016	0.0415	U	MG/KG	N
SD2014-TF-C7	897418.515	625089.597	SD14TFC700FS	SED	FS		23-Apr-14	0	0.5	SW8082	11104-28-2	Aroclor-1221	0.0415	U	MG/KG	N
SD2014-TF-C7	897418.515	625089.597	SD14TFC700FS	SED	FS		23-Apr-14	0	0.5	SW8082	11141-16-5	Aroclor-1232	0.0415	U	MG/KG	N
SD2014-TF-C7	897418.515	625089.597	SD14TFC700FS	SED	FS		23-Apr-14	0	0.5	SW8082	53469-21-9	Aroclor-1242	0.0415	U	MG/KG	N
SD2014-TF-C7	897418.515	625089.597	SD14TFC700FS	SED	FS		23-Apr-14	0	0.5	SW8082	12672-29-6	Aroclor-1248	0.0415	U	MG/KG	N
SD2014-TF-C7	897418.515	625089.597	SD14TFC700FS	SED	FS		23-Apr-14	0	0.5	SW8082	11097-69-1	Aroclor-1254	0.0415	U	MG/KG	N
SD2014-TF-C7	897418.515	625089.597	SD14TFC700FS	SED	FS		23-Apr-14	0	0.5	SW8082	11096-82-5	Aroclor-1260	0.0415	U	MG/KG	N
SD2014-TF-C7	897418.515	625089.597	SD14TFC700FS	SED	FS		23-Apr-14	0	0.5	SW8082	37324-23-5	Aroclor-1262	0.0415	U	MG/KG	N
SD2014-TF-C7	897418.515	625089.597	SD14TFC700FS	SED	FS		23-Apr-14	0	0.5	SW8082	11100-14-4	Aroclor-1268	0.0415	U	MG/KG	N
SD2014-TF-C7	897418.515	625089.597	SD14TFC700FS	SED	FS		23-Apr-14	0	0.5	SW8082	1336-36-3	PCB (total)	0.0415	U	MG/KG	N
SD2014-TF-C7	897418.515	625089.597	SD14TFC700FS	SED	FS		23-Apr-14	0	0.5	SW8270	95-94-3	1,2,4,5-Tetrachlorobenzene	0.415	U	MG/KG	N
SD2014-TF-C7	897418.515	625089.597	SD14TFC700FS	SED	FS		23-Apr-14	0	0.5	SW8270	120-82-1	1,2,4-Trichlorobenzene	0.415	UJ	MG/KG	N
SD2014-TF-C7	897418.515	625089.597	SD14TFC700FS	SED	FS		23-Apr-14	0	0.5	SW8270	90-12-0	1-Methylnaphthalene	0.415	U	MG/KG	N
SD2014-TF-C7	897418.515	625089.597	SD14TFC700FS	SED	FS		23-Apr-14	0	0.5	SW8270	108-60-1	2,2'-Dichlorodiisopropylether	0.415	UJ	MG/KG	N
SD2014-TF-C7	897418.515	625089.597	SD14TFC700FS	SED	FS		23-Apr-14	0	0.5	SW8270	95-95-4	2,4,5-Trichlorophenol	0.415	U	MG/KG	N
SD2014-TF-C7	897418.515	625089.597	SD14TFC700FS	SED	FS		23-Apr-14	0	0.5	SW8270	88-06-2	2,4,6-Trichlorophenol	0.415	U	MG/KG	N
SD2014-TF-C7	897418.515	625089.597	SD14TFC700FS	SED	FS		23-Apr-14	0	0.5	SW8270	120-83-2	2,4-Dichlorophenol	0.415	U	MG/KG	N
SD2014-TF-C7	897418.515	625089.597	SD14TFC700FS	SED	FS		23-Apr-14	0	0.5	SW8270	105-67-9	2,4-Dimethylphenol	0.415	U	MG/KG	N
SD2014-TF-C7	897418.515	625089.597	SD14TFC700FS	SED	FS		23-Apr-14	0	0.5	SW8270	51-28-5	2,4-Dinitrophenol	0.83	UJ	MG/KG	N
SD2014-TF-C7	897418.515	625089.597	SD14TFC700FS	SED	FS		23-Apr-14	0	0.5	SW8270	121-14-2	2,4-Dinitrotoluene	0.415	U	MG/KG	N
SD2014-TF-C7	897418.515	625089.597	SD14TFC700FS	SED	FS		23-Apr-14	0	0.5	SW8270	606-20-2	2,6-Dinitrotoluene	0.415	U	MG/KG	N
SD2014-TF-C7	897418.515	625089.597	SD14TFC700FS	SED	FS		23-Apr-14	0	0.5	SW8270	91-58-7	2-Chloronaphthalene	0.415	U	MG/KG	N
SD2014-TF-C7	897418.515	625089.597	SD14TFC700FS	SED	FS		23-Apr-14	0	0.5	SW8270	95-57-8	2-Chlorophenol	0.415	UJ	MG/KG	N
SD2014-TF-C7	897418.515	625089.597	SD14TFC700FS	SED	FS		23-Apr-14	0	0.5	SW8270	91-57-6	2-Methylnaphthalene	0.415	U	MG/KG	N
SD2014-TF-C7	897418.515	625089.597	SD14TFC700FS	SED	FS		23-Apr-14	0	0.5	SW8270	95-48-7	2-Methylphenol	0.415	U	MG/KG	N
SD2014-TF-C7	897418.515	625089.597	SD14TFC700FS	SED	FS		23-Apr-14	0	0.5	SW8270	88-74-4	2-Nitroaniline	0.415	U	MG/KG	N
SD2014-TF-C7	897418.515	625089.597	SD14TFC700FS	SED	FS		23-Apr-14	0	0.5	SW8270	88-75-5	2-Nitrophenol	0.415	U	MG/KG	N
SD2014-TF-C7	897418.515	625089.597	SD14TFC700FS	SED	FS		23-Apr-14	0	0.5	SW8270	15831-10-4	3 & 4 Methylphenol	0.415	U	MG/KG	N
SD2014-TF-C7	897418.515	625089.597	SD14TFC700FS	SED	FS		23-Apr-14	0	0.5	SW8270	91-94-1	3,3'-Dichlorobenzidine	0.415	U	MG/KG	N
SD2014-TF-C7	897418.515	625089.597	SD14TFC700FS	SED	FS		23-Apr-14	0	0.5	SW8270	99-09-2	3-Nitroaniline	0.415	U	MG/KG	N
SD2014-TF-C7	897418.515	625089.597	SD14TFC700FS	SED	FS		23-Apr-14	0	0.5	SW8270	534-52-1	4,6-Dinitro-2-methylphenol	0.83	U	MG/KG	N
SD2014-TF-C7	897418.515	625089.597	SD14TFC700FS	SED	FS		23-Apr-14	0	0.5	SW8270	101-55-3	4-Bromophenyl phenyl ether	0.415	U	MG/KG	N
SD2014-TF-C7	897418.515	625089.597	SD14TFC700FS	SED	FS		23-Apr-14	0	0.5	SW8270	59-50-7	4-Chloro-3-methylphenol	0.415	U	MG/KG	N
SD2014-TF-C7	897418.515	625089.597	SD14TFC700FS	SED	FS		23-Apr-14	0	0.5	SW8270	106-47-8	4-Chloroaniline	0.415	U	MG/KG	N
SD2014-TF-C7	897418.515	625089.597	SD14TFC700FS	SED	FS		23-Apr-14	0	0.5	SW8270	7005-72-3	4-Chlorophenyl phenyl ether	0.415	U	MG/KG	N
SD2014-TF-C7	897418.515	625089.597	SD14TFC700FS	SED	FS		23-Apr-14	0	0.5	SW8270	100-01-6	4-Nitroaniline	0.415	U	MG/KG	N
SD2014-TF-C7	897418.515	625089.597	SD14TFC700FS	SED	FS		23-Apr-14	0	0.5	SW8270	100-02-7	4-Nitrophenol	0.415	U	MG/KG	N

2014-2015 Sediment Analytical Data

SD2014-TF-C7	897418.515	625089.597	SD14TFC700FS	SED	FS	23-Apr-14	0	0.5	SW8270	62-53-3	Aniline	0.415	UJ	MG/KG	N
SD2014-TF-C7	897418.515	625089.597	SD14TFC700FS	SED	FS	23-Apr-14	0	0.5	SW8270	111-91-1	Bis(2-Chloroethoxy)methane	0.415	U	MG/KG	N
SD2014-TF-C7	897418.515	625089.597	SD14TFC700FS	SED	FS	23-Apr-14	0	0.5	SW8270	111-44-4	Bis(2-Chloroethyl)ether	0.415	UJ	MG/KG	N
SD2014-TF-C7	897418.515	625089.597	SD14TFC700FS	SED	FS	23-Apr-14	0	0.5	SW8270	117-81-7	Bis(2-Ethylhexyl)phthalate	0.415	U	MG/KG	N
SD2014-TF-C7	897418.515	625089.597	SD14TFC700FS	SED	FS	23-Apr-14	0	0.5	SW8270	85-68-7	Butylbenzylphthalate	0.415	U	MG/KG	N
SD2014-TF-C7	897418.515	625089.597	SD14TFC700FS	SED	FS	23-Apr-14	0	0.5	SW8270	86-74-8	Carbazole	0.415	U	MG/KG	N
SD2014-TF-C7	897418.515	625089.597	SD14TFC700FS	SED	FS	23-Apr-14	0	0.5	SW8270	84-74-2	Di-n-butylphthalate	0.415	U	MG/KG	N
SD2014-TF-C7	897418.515	625089.597	SD14TFC700FS	SED	FS	23-Apr-14	0	0.5	SW8270	117-84-0	Di-n-octylphthalate	0.415	U	MG/KG	N
SD2014-TF-C7	897418.515	625089.597	SD14TFC700FS	SED	FS	23-Apr-14	0	0.5	SW8270	132-64-9	Dibenzofuran	0.415	U	MG/KG	N
SD2014-TF-C7	897418.515	625089.597	SD14TFC700FS	SED	FS	23-Apr-14	0	0.5	SW8270	84-66-2	Diethylphthalate	0.415	U	MG/KG	N
SD2014-TF-C7	897418.515	625089.597	SD14TFC700FS	SED	FS	23-Apr-14	0	0.5	SW8270	131-11-3	Dimethylphthalate	0.415	U	MG/KG	N
SD2014-TF-C7	897418.515	625089.597	SD14TFC700FS	SED	FS	23-Apr-14	0	0.5	SW8270	118-74-1	Hexachlorobenzene	0.415	U	MG/KG	N
SD2014-TF-C7	897418.515	625089.597	SD14TFC700FS	SED	FS	23-Apr-14	0	0.5	SW8270	87-68-3	Hexachlorobutadiene	0.415	UJ	MG/KG	N
SD2014-TF-C7	897418.515	625089.597	SD14TFC700FS	SED	FS	23-Apr-14	0	0.5	SW8270	77-47-4	Hexachlorocyclopentadiene	0.415	UJ	MG/KG	N
SD2014-TF-C7	897418.515	625089.597	SD14TFC700FS	SED	FS	23-Apr-14	0	0.5	SW8270	67-72-1	Hexachloroethane		R	MG/KG	N
SD2014-TF-C7	897418.515	625089.597	SD14TFC700FS	SED	FS	23-Apr-14	0	0.5	SW8270	78-59-1	Isophorone	0.415	U	MG/KG	N
SD2014-TF-C7	897418.515	625089.597	SD14TFC700FS	SED	FS	23-Apr-14	0	0.5	SW8270	621-64-7	N-Nitrosodi-n-propylamine	0.415	U	MG/KG	N
SD2014-TF-C7	897418.515	625089.597	SD14TFC700FS	SED	FS	23-Apr-14	0	0.5	SW8270	86-30-6	N-Nitrosodiphenylamine	0.415	U	MG/KG	N
SD2014-TF-C7	897418.515	625089.597	SD14TFC700FS	SED	FS	23-Apr-14	0	0.5	SW8270	98-95-3	Nitrobenzene	0.415	UJ	MG/KG	N
SD2014-TF-C7	897418.515	625089.597	SD14TFC700FS	SED	FS	23-Apr-14	0	0.5	SW8270	82-68-8	Pentachloronitrobenzene	0.415	U	MG/KG	N
SD2014-TF-C7	897418.515	625089.597	SD14TFC700FS	SED	FS	23-Apr-14	0	0.5	SW8270	87-86-5	Pentachlorophenol	0.415	U	MG/KG	N
SD2014-TF-C7	897418.515	625089.597	SD14TFC700FS	SED	FS	23-Apr-14	0	0.5	SW8270	108-95-2	Phenol	0.415	U	MG/KG	N
SD2014-TF-C7	897418.515	625089.597	SD14TFC700FS	SED	FS	23-Apr-14	0	0.5	SW8270	110-86-1	Pyridine		R	MG/KG	N
SD2014-TF-C7	897418.515	625089.597	SD14TFC700FS	SED	FS	23-Apr-14	0	0.5	SW8270C	83-32-9	Acenaphthene	0.166	UJ	MG/KG	N
SD2014-TF-C7	897418.515	625089.597	SD14TFC700FS	SED	FS	23-Apr-14	0	0.5	SW8270C	208-96-8	Acenaphthylene	0.166	UJ	MG/KG	N
SD2014-TF-C7	897418.515	625089.597	SD14TFC700FS	SED	FS	23-Apr-14	0	0.5	SW8270C	120-12-7	Anthracene	0.166	U	MG/KG	N
SD2014-TF-C7	897418.515	625089.597	SD14TFC700FS	SED	FS	23-Apr-14	0	0.5	SW8270C	56-55-3	Benzo(a)anthracene	0.183		MG/KG	Y
SD2014-TF-C7	897418.515	625089.597	SD14TFC700FS	SED	FS	23-Apr-14	0	0.5	SW8270C	50-32-8	Benzo(a)pyrene	0.199		MG/KG	Y
SD2014-TF-C7	897418.515	625089.597	SD14TFC700FS	SED	FS	23-Apr-14	0	0.5	SW8270C	205-99-2	Benzo(b)fluoranthene	0.166	U	MG/KG	N
SD2014-TF-C7	897418.515	625089.597	SD14TFC700FS	SED	FS	23-Apr-14	0	0.5	SW8270C	191-24-2	Benzo(ghi)perylene	0.166	U	MG/KG	N
SD2014-TF-C7	897418.515	625089.597	SD14TFC700FS	SED	FS	23-Apr-14	0	0.5	SW8270C	207-08-9	Benzo(k)fluoranthene	0.199		MG/KG	Y
SD2014-TF-C7	897418.515	625089.597	SD14TFC700FS	SED	FS	23-Apr-14	0	0.5	SW8270C	218-01-9	Chrysene	0.208		MG/KG	Y
SD2014-TF-C7	897418.515	625089.597	SD14TFC700FS	SED	FS	23-Apr-14	0	0.5	SW8270C	53-70-3	Dibenz(a,h)anthracene	0.166	U	MG/KG	N
SD2014-TF-C7	897418.515	625089.597	SD14TFC700FS	SED	FS	23-Apr-14	0	0.5	SW8270C	206-44-0	Fluoranthene	0.291		MG/KG	Y
SD2014-TF-C7	897418.515	625089.597	SD14TFC700FS	SED	FS	23-Apr-14	0	0.5	SW8270C	86-73-7	Fluorene	0.166	U	MG/KG	N
SD2014-TF-C7	897418.515	625089.597	SD14TFC700FS	SED	FS	23-Apr-14	0	0.5	SW8270C	193-39-5	Indeno(1,2,3-cd)pyrene	0.166	U	MG/KG	N
SD2014-TF-C7	897418.515	625089.597	SD14TFC700FS	SED	FS	23-Apr-14	0	0.5	SW8270C	91-20-3	Naphthalene		R	MG/KG	N
SD2014-TF-C7	897418.515	625089.597	SD14TFC700FS	SED	FS	23-Apr-14	0	0.5	SW8270C	85-01-8	Phenanthrene	0.166	U	MG/KG	N
SD2014-TF-C7	897418.515	625089.597	SD14TFC700FS	SED	FS	23-Apr-14	0	0.5	SW8270C	129-00-0	Pyrene	0.374		MG/KG	Y
SD2014-TF-C7	897418.515	625089.597	SD14TFC700FS	SED	FS	23-Apr-14	0	0.5	SW9010A	57-12-5	Cyanide, Total	0.83	U	MG/KG	N
SD2014-TF-C7	897418.515	625089.597	SD14TFC701FS	SED	FS	24-Apr-14	1	2	A209F	HLA0046	Percent Solids	54.2		PERCENT	Y
SD2014-TF-C7	897418.515	625089.597	SD14TFC701FS	SED	FS	24-Apr-14	1	2	E680	2051-24-3	Cl10-BZ#209	0.0461	U	MG/KG	N
SD2014-TF-C7	897418.515	625089.597	SD14TFC701FS	SED	FS	24-Apr-14	1	2	E680	25512-42-9	Dichlorobiphenyl (total)	0.00923	U	MG/KG	N
SD2014-TF-C7	897418.515	625089.597	SD14TFC701FS	SED	FS	24-Apr-14	1	2	E680	28655-71-2	Heptachlorobiphenyl (total)	0.0277	U	MG/KG	N
SD2014-TF-C7	897418.515	625089.597	SD14TFC701FS	SED	FS	24-Apr-14	1	2	E680	26601-64-9	Hexachlorobiphenyl (total)	0.0185	U	MG/KG	N
SD2014-TF-C7	897418.515	625089.597	SD14TFC701FS	SED	FS	24-Apr-14	1	2	E680	27323-18-8	Monochlorobiphenyl (total)	0.00923	U	MG/KG	N
SD2014-TF-C7	897418.515	625089.597	SD14TFC701FS	SED	FS	24-Apr-14	1	2	E680	53742-07-7	Nonachlorobiphenyl (total)	0.0461	U	MG/KG	N
SD2014-TF-C7	897418.515	625089.597	SD14TFC701FS	SED	FS	24-Apr-14	1	2	E680	55722-26-4	Octachlorobiphenyl (total)	0.0277	U	MG/KG	N
SD2014-TF-C7	897418.515	625089.597	SD14TFC701FS	SED	FS	24-Apr-14	1	2	E680	25429-29-2	Pentachlorobiphenyl (total)	0.0185	U	MG/KG	N
SD2014-TF-C7	897418.515	625089.597	SD14TFC701FS	SED	FS	24-Apr-14	1	2	E680	26914-33-0	Tetrachlorobiphenyl (total)	0.0185	U	MG/KG	N
SD2014-TF-C7	897418.515	625089.597	SD14TFC701FS	SED	FS	24-Apr-14	1	2	E680	HLA0482	Total Homolog (PCBs)	0.115395	U	MG/KG	N
SD2014-TF-C7	897418.515	625089.597	SD14TFC701FS	SED	FS	24-Apr-14	1	2	E680	25323-68-6	Trichlorobiphenyl (total)	0.00923	U	MG/KG	N
SD2014-TF-C7	897418.515	625089.597	SD14TFC701FS	SED	FS	24-Apr-14	1	2	LYDKHN	HLA0011	Total Organic Carbon	26600	J	MG/KG	Y
SD2014-TF-C7	897418.515	625089.597	SD14TFC701FS	SED	FS	24-Apr-14	1	2	SW6020	7440-36-0	Antimony	1.85	U	MG/KG	N
SD2014-TF-C7	897418.515	625089.597	SD14TFC701FS	SED	FS	24-Apr-14	1	2	SW6020	7440-38-2	Arsenic	9.48		MG/KG	Y
SD2014-TF-C7	897418.515	625089.597	SD14TFC701FS	SED	FS	24-Apr-14	1	2	SW6020	7440-43-9	Cadmium	4.4		MG/KG	Y
SD2014-TF-C7	897418.515	625089.597	SD14TFC701FS	SED	FS	24-Apr-14	1	2	SW6020	7440-47-3	Chromium	611		MG/KG	Y
SD2014-TF-C7	897418.515	625089.597	SD14TFC701FS	SED	FS	24-Apr-14	1	2	SW6020	7440-50-8	Copper	2310		MG/KG	Y
SD2014-TF-C7	897418.515	625089.597	SD14TFC701FS	SED	FS	24-Apr-14	1	2	SW6020	HLA3024	ERM-Q (Metals)	1.937221622		NA	Y

2014-2015 Sediment Analytical Data

SD2014-TF-C7	897418.515	625089.597	SD14TFC701FS	SED	FS	24-Apr-14	1	2	SW6020	7439-92-1	Lead	173		MG/KG	Y
SD2014-TF-C7	897418.515	625089.597	SD14TFC701FS	SED	FS	24-Apr-14	1	2	SW6020	7439-96-5	Manganese	386		MG/KG	Y
SD2014-TF-C7	897418.515	625089.597	SD14TFC701FS	SED	FS	24-Apr-14	1	2	SW6020	7440-02-0	Nickel	52.6		MG/KG	Y
SD2014-TF-C7	897418.515	625089.597	SD14TFC701FS	SED	FS	24-Apr-14	1	2	SW6020	7782-49-2	Selenium	1.85	U	MG/KG	N
SD2014-TF-C7	897418.515	625089.597	SD14TFC701FS	SED	FS	24-Apr-14	1	2	SW6020	7440-22-4	Silver	1.85	U	MG/KG	N
SD2014-TF-C7	897418.515	625089.597	SD14TFC701FS	SED	FS	24-Apr-14	1	2	SW6020	7440-28-0	Thallium	1.85	U	MG/KG	N
SD2014-TF-C7	897418.515	625089.597	SD14TFC701FS	SED	FS	24-Apr-14	1	2	SW6020	7440-66-6	Zinc	1080		MG/KG	Y
SD2014-TF-C7	897418.515	625089.597	SD14TFC701FS	SED	FS	24-Apr-14	1	2	SW8082	12674-11-2	Aroclor-1016	0.0461	UJ	MG/KG	N
SD2014-TF-C7	897418.515	625089.597	SD14TFC701FS	SED	FS	24-Apr-14	1	2	SW8082	11104-28-2	Aroclor-1221	0.0461	UJ	MG/KG	N
SD2014-TF-C7	897418.515	625089.597	SD14TFC701FS	SED	FS	24-Apr-14	1	2	SW8082	11141-16-5	Aroclor-1232	0.0461	UJ	MG/KG	N
SD2014-TF-C7	897418.515	625089.597	SD14TFC701FS	SED	FS	24-Apr-14	1	2	SW8082	53469-21-9	Aroclor-1242	0.0461	UJ	MG/KG	N
SD2014-TF-C7	897418.515	625089.597	SD14TFC701FS	SED	FS	24-Apr-14	1	2	SW8082	12672-29-6	Aroclor-1248	0.0461	UJ	MG/KG	N
SD2014-TF-C7	897418.515	625089.597	SD14TFC701FS	SED	FS	24-Apr-14	1	2	SW8082	11097-69-1	Aroclor-1254	0.0461	UJ	MG/KG	N
SD2014-TF-C7	897418.515	625089.597	SD14TFC701FS	SED	FS	24-Apr-14	1	2	SW8082	11096-82-5	Aroclor-1260	0.0461	UJ	MG/KG	N
SD2014-TF-C7	897418.515	625089.597	SD14TFC701FS	SED	FS	24-Apr-14	1	2	SW8082	37324-23-5	Aroclor-1262	0.0461	UJ	MG/KG	N
SD2014-TF-C7	897418.515	625089.597	SD14TFC701FS	SED	FS	24-Apr-14	1	2	SW8082	11100-14-4	Aroclor-1268	0.0461	UJ	MG/KG	N
SD2014-TF-C7	897418.515	625089.597	SD14TFC701FS	SED	FS	24-Apr-14	1	2	SW8082	1336-36-3	PCB (total)	0.0461	UJ	MG/KG	N
SD2014-TF-C7	897418.515	625089.597	SD14TFC701FS	SED	FS	24-Apr-14	1	2	SW8270D	95-94-3	1,2,4,5-Tetrachlorobenzene	0.461	U	MG/KG	N
SD2014-TF-C7	897418.515	625089.597	SD14TFC701FS	SED	FS	24-Apr-14	1	2	SW8270D	120-82-1	1,2,4-Trichlorobenzene	0.461	U	MG/KG	N
SD2014-TF-C7	897418.515	625089.597	SD14TFC701FS	SED	FS	24-Apr-14	1	2	SW8270D	90-12-0	1-Methylnaphthalene	0.461	U	MG/KG	N
SD2014-TF-C7	897418.515	625089.597	SD14TFC701FS	SED	FS	24-Apr-14	1	2	SW8270D	108-60-1	2,2'-Dichlorodiisopropylether	0.461	U	MG/KG	N
SD2014-TF-C7	897418.515	625089.597	SD14TFC701FS	SED	FS	24-Apr-14	1	2	SW8270D	95-95-4	2,4,5-Trichlorophenol	0.461	U	MG/KG	N
SD2014-TF-C7	897418.515	625089.597	SD14TFC701FS	SED	FS	24-Apr-14	1	2	SW8270D	88-06-2	2,4,6-Trichlorophenol	0.461	U	MG/KG	N
SD2014-TF-C7	897418.515	625089.597	SD14TFC701FS	SED	FS	24-Apr-14	1	2	SW8270D	120-83-2	2,4-Dichlorophenol	0.461	U	MG/KG	N
SD2014-TF-C7	897418.515	625089.597	SD14TFC701FS	SED	FS	24-Apr-14	1	2	SW8270D	105-67-9	2,4-Dimethylphenol	0.461	U	MG/KG	N
SD2014-TF-C7	897418.515	625089.597	SD14TFC701FS	SED	FS	24-Apr-14	1	2	SW8270D	51-28-5	2,4-Dinitrophenol	0.923	UJ	MG/KG	N
SD2014-TF-C7	897418.515	625089.597	SD14TFC701FS	SED	FS	24-Apr-14	1	2	SW8270D	121-14-2	2,4-Dinitrotoluene	0.461	U	MG/KG	N
SD2014-TF-C7	897418.515	625089.597	SD14TFC701FS	SED	FS	24-Apr-14	1	2	SW8270D	606-20-2	2,6-Dinitrotoluene	0.461	U	MG/KG	N
SD2014-TF-C7	897418.515	625089.597	SD14TFC701FS	SED	FS	24-Apr-14	1	2	SW8270D	91-58-7	2-Chloronaphthalene	0.461	U	MG/KG	N
SD2014-TF-C7	897418.515	625089.597	SD14TFC701FS	SED	FS	24-Apr-14	1	2	SW8270D	95-57-8	2-Chlorophenol	0.461	U	MG/KG	N
SD2014-TF-C7	897418.515	625089.597	SD14TFC701FS	SED	FS	24-Apr-14	1	2	SW8270D	91-57-6	2-Methylnaphthalene	0.461	U	MG/KG	N
SD2014-TF-C7	897418.515	625089.597	SD14TFC701FS	SED	FS	24-Apr-14	1	2	SW8270D	95-48-7	2-Methylphenol	0.461	U	MG/KG	N
SD2014-TF-C7	897418.515	625089.597	SD14TFC701FS	SED	FS	24-Apr-14	1	2	SW8270D	88-74-4	2-Nitroaniline	0.461	U	MG/KG	N
SD2014-TF-C7	897418.515	625089.597	SD14TFC701FS	SED	FS	24-Apr-14	1	2	SW8270D	88-75-5	2-Nitrophenol	0.461	U	MG/KG	N
SD2014-TF-C7	897418.515	625089.597	SD14TFC701FS	SED	FS	24-Apr-14	1	2	SW8270D	15831-10-4	3 & 4 Methylphenol	0.461	U	MG/KG	N
SD2014-TF-C7	897418.515	625089.597	SD14TFC701FS	SED	FS	24-Apr-14	1	2	SW8270D	91-94-1	3,3'-Dichlorobenzidine	0.461	U	MG/KG	N
SD2014-TF-C7	897418.515	625089.597	SD14TFC701FS	SED	FS	24-Apr-14	1	2	SW8270D	99-09-2	3-Nitroaniline	0.461	U	MG/KG	N
SD2014-TF-C7	897418.515	625089.597	SD14TFC701FS	SED	FS	24-Apr-14	1	2	SW8270D	534-52-1	4,6-Dinitro-2-methylphenol	0.923	U	MG/KG	N
SD2014-TF-C7	897418.515	625089.597	SD14TFC701FS	SED	FS	24-Apr-14	1	2	SW8270D	101-55-3	4-Bromophenyl phenyl ether	0.461	U	MG/KG	N
SD2014-TF-C7	897418.515	625089.597	SD14TFC701FS	SED	FS	24-Apr-14	1	2	SW8270D	59-50-7	4-Chloro-3-methylphenol	0.461	U	MG/KG	N
SD2014-TF-C7	897418.515	625089.597	SD14TFC701FS	SED	FS	24-Apr-14	1	2	SW8270D	106-47-8	4-Chloroaniline	0.461	U	MG/KG	N
SD2014-TF-C7	897418.515	625089.597	SD14TFC701FS	SED	FS	24-Apr-14	1	2	SW8270D	7005-72-3	4-Chlorophenyl phenyl ether	0.461	U	MG/KG	N
SD2014-TF-C7	897418.515	625089.597	SD14TFC701FS	SED	FS	24-Apr-14	1	2	SW8270D	100-01-6	4-Nitroaniline	0.461	U	MG/KG	N
SD2014-TF-C7	897418.515	625089.597	SD14TFC701FS	SED	FS	24-Apr-14	1	2	SW8270D	100-02-7	4-Nitrophenol	0.461	U	MG/KG	N
SD2014-TF-C7	897418.515	625089.597	SD14TFC701FS	SED	FS	24-Apr-14	1	2	SW8270D	83-32-9	Acenaphthene	0.0461	U	MG/KG	N
SD2014-TF-C7	897418.515	625089.597	SD14TFC701FS	SED	FS	24-Apr-14	1	2	SW8270D	208-96-8	Acenaphthylene	0.0484		MG/KG	Y
SD2014-TF-C7	897418.515	625089.597	SD14TFC701FS	SED	FS	24-Apr-14	1	2	SW8270D	62-53-3	Aniline	0.461	U	MG/KG	N
SD2014-TF-C7	897418.515	625089.597	SD14TFC701FS	SED	FS	24-Apr-14	1	2	SW8270D	120-12-7	Anthracene	0.0461	U	MG/KG	N
SD2014-TF-C7	897418.515	625089.597	SD14TFC701FS	SED	FS	24-Apr-14	1	2	SW8270D	56-55-3	Benzo(a)anthracene	0.164		MG/KG	Y
SD2014-TF-C7	897418.515	625089.597	SD14TFC701FS	SED	FS	24-Apr-14	1	2	SW8270D	50-32-8	Benzo(a)pyrene	0.159		MG/KG	Y
SD2014-TF-C7	897418.515	625089.597	SD14TFC701FS	SED	FS	24-Apr-14	1	2	SW8270D	205-99-2	Benzo(b)fluoranthene	0.148		MG/KG	Y
SD2014-TF-C7	897418.515	625089.597	SD14TFC701FS	SED	FS	24-Apr-14	1	2	SW8270D	191-24-2	Benzo(ghi)perylene	0.0669		MG/KG	Y
SD2014-TF-C7	897418.515	625089.597	SD14TFC701FS	SED	FS	24-Apr-14	1	2	SW8270D	207-08-9	Benzo(k)fluoranthene	0.134		MG/KG	Y
SD2014-TF-C7	897418.515	625089.597	SD14TFC701FS	SED	FS	24-Apr-14	1	2	SW8270D	111-91-1	Bis(2-Chloroethoxy)methane	0.461	U	MG/KG	N
SD2014-TF-C7	897418.515	625089.597	SD14TFC701FS	SED	FS	24-Apr-14	1	2	SW8270D	111-44-4	Bis(2-Chloroethyl)ether	0.461	U	MG/KG	N
SD2014-TF-C7	897418.515	625089.597	SD14TFC701FS	SED	FS	24-Apr-14	1	2	SW8270D	117-81-7	Bis(2-Ethylhexyl)phthalate	0.461	U	MG/KG	N
SD2014-TF-C7	897418.515	625089.597	SD14TFC701FS	SED	FS	24-Apr-14	1	2	SW8270D	85-68-7	Butylbenzylphthalate	0.461	U	MG/KG	N
SD2014-TF-C7	897418.515	625089.597	SD14TFC701FS	SED	FS	24-Apr-14	1	2	SW8270D	86-74-8	Carbazole	0.461	U	MG/KG	N
SD2014-TF-C7	897418.515	625089.597	SD14TFC701FS	SED	FS	24-Apr-14	1	2	SW8270D	218-01-9	Chrysene	0.118		MG/KG	Y

2014-2015 Sediment Analytical Data

SD2014-TF-C7	897418.515	625089.597	SD14TFC701FS	SED	FS	24-Apr-14	1	2	SW8270D	84-74-2	Di-n-butylphthalate	0.461	U	MG/KG	N
SD2014-TF-C7	897418.515	625089.597	SD14TFC701FS	SED	FS	24-Apr-14	1	2	SW8270D	117-84-0	Di-n-octylphthalate	0.461	U	MG/KG	N
SD2014-TF-C7	897418.515	625089.597	SD14TFC701FS	SED	FS	24-Apr-14	1	2	SW8270D	53-70-3	Dibenz(a,h)anthracene	0.0461	U	MG/KG	N
SD2014-TF-C7	897418.515	625089.597	SD14TFC701FS	SED	FS	24-Apr-14	1	2	SW8270D	132-64-9	Dibenzofuran	0.461	U	MG/KG	N
SD2014-TF-C7	897418.515	625089.597	SD14TFC701FS	SED	FS	24-Apr-14	1	2	SW8270D	84-66-2	Diethylphthalate	0.461	U	MG/KG	N
SD2014-TF-C7	897418.515	625089.597	SD14TFC701FS	SED	FS	24-Apr-14	1	2	SW8270D	131-11-3	Dimethylphthalate	0.461	U	MG/KG	N
SD2014-TF-C7	897418.515	625089.597	SD14TFC701FS	SED	FS	24-Apr-14	1	2	SW8270D	206-44-0	Fluoranthene	0.196		MG/KG	Y
SD2014-TF-C7	897418.515	625089.597	SD14TFC701FS	SED	FS	24-Apr-14	1	2	SW8270D	86-73-7	Fluorene	0.0461	U	MG/KG	N
SD2014-TF-C7	897418.515	625089.597	SD14TFC701FS	SED	FS	24-Apr-14	1	2	SW8270D	118-74-1	Hexachlorobenzene	0.461	U	MG/KG	N
SD2014-TF-C7	897418.515	625089.597	SD14TFC701FS	SED	FS	24-Apr-14	1	2	SW8270D	87-68-3	Hexachlorobutadiene	0.461	U	MG/KG	N
SD2014-TF-C7	897418.515	625089.597	SD14TFC701FS	SED	FS	24-Apr-14	1	2	SW8270D	77-47-4	Hexachlorocyclopentadiene	0.461	UJ	MG/KG	N
SD2014-TF-C7	897418.515	625089.597	SD14TFC701FS	SED	FS	24-Apr-14	1	2	SW8270D	67-72-1	Hexachloroethane	0.461	U	MG/KG	N
SD2014-TF-C7	897418.515	625089.597	SD14TFC701FS	SED	FS	24-Apr-14	1	2	SW8270D	193-39-5	Indeno(1,2,3-cd)pyrene	0.0761		MG/KG	Y
SD2014-TF-C7	897418.515	625089.597	SD14TFC701FS	SED	FS	24-Apr-14	1	2	SW8270D	78-59-1	Isophorone	0.461	U	MG/KG	N
SD2014-TF-C7	897418.515	625089.597	SD14TFC701FS	SED	FS	24-Apr-14	1	2	SW8270D	621-64-7	N-Nitrosodi-n-propylamine	0.461	U	MG/KG	N
SD2014-TF-C7	897418.515	625089.597	SD14TFC701FS	SED	FS	24-Apr-14	1	2	SW8270D	86-30-6	N-Nitrosodiphenylamine	0.461	U	MG/KG	N
SD2014-TF-C7	897418.515	625089.597	SD14TFC701FS	SED	FS	24-Apr-14	1	2	SW8270D	91-20-3	Naphthalene	0.0461	U	MG/KG	N
SD2014-TF-C7	897418.515	625089.597	SD14TFC701FS	SED	FS	24-Apr-14	1	2	SW8270D	98-95-3	Nitrobenzene	0.461	U	MG/KG	N
SD2014-TF-C7	897418.515	625089.597	SD14TFC701FS	SED	FS	24-Apr-14	1	2	SW8270D	82-68-8	Pentachloronitrobenzene	0.461	U	MG/KG	N
SD2014-TF-C7	897418.515	625089.597	SD14TFC701FS	SED	FS	24-Apr-14	1	2	SW8270D	87-86-5	Pentachlorophenol	0.461	U	MG/KG	N
SD2014-TF-C7	897418.515	625089.597	SD14TFC701FS	SED	FS	24-Apr-14	1	2	SW8270D	85-01-8	Phenanthrene	0.106		MG/KG	Y
SD2014-TF-C7	897418.515	625089.597	SD14TFC701FS	SED	FS	24-Apr-14	1	2	SW8270D	108-95-2	Phenol	0.461	U	MG/KG	N
SD2014-TF-C7	897418.515	625089.597	SD14TFC701FS	SED	FS	24-Apr-14	1	2	SW8270D	129-00-0	Pyrene	0.279		MG/KG	Y
SD2014-TF-C7	897418.515	625089.597	SD14TFC701FS	SED	FS	24-Apr-14	1	2	SW8270D	110-86-1	Pyridine	0.461	U	MG/KG	N
SD2014-TF-C7	897418.515	625089.597	SD14TFC701FS	SED	FS	24-Apr-14	1	2	SW9010A	57-12-5	Cyanide, Total	1.66	J	MG/KG	Y
SD2014-TF-C7	897418.515	625089.597	SD14TFC702FS	SED	FS	03-Apr-15	2	3	8270SIM	HLA0440	Decachlorobiphenyl (total)	0.0005	U	MG/KG	
SD2014-TF-C7	897418.515	625089.597	SD14TFC702FS	SED	FS	03-Apr-15	2	3	8270SIM	25512-42-9	Dichlorobiphenyl (total)	0.0023	U	MG/KG	
SD2014-TF-C7	897418.515	625089.597	SD14TFC702FS	SED	FS	03-Apr-15	2	3	8270SIM	28655-71-2	Heptachlorobiphenyl (total)	0.0035	U	MG/KG	
SD2014-TF-C7	897418.515	625089.597	SD14TFC702FS	SED	FS	03-Apr-15	2	3	8270SIM	26601-64-9	Hexachlorobiphenyl (total)	0.0041	U	MG/KG	
SD2014-TF-C7	897418.515	625089.597	SD14TFC702FS	SED	FS	03-Apr-15	2	3	8270SIM	27323-18-8	Monochlorobiphenyl (total)	0.0009	U	MG/KG	
SD2014-TF-C7	897418.515	625089.597	SD14TFC702FS	SED	FS	03-Apr-15	2	3	8270SIM	53742-07-7	Nonachlorobiphenyl (total)	0.0009	U	MG/KG	
SD2014-TF-C7	897418.515	625089.597	SD14TFC702FS	SED	FS	03-Apr-15	2	3	8270SIM	55722-26-4	Octachlorobiphenyl (total)	0.0023	U	MG/KG	
SD2014-TF-C7	897418.515	625089.597	SD14TFC702FS	SED	FS	03-Apr-15	2	3	8270SIM	25429-29-2	Pentachlorobiphenyl (total)	0.0045	U	MG/KG	
SD2014-TF-C7	897418.515	625089.597	SD14TFC702FS	SED	FS	03-Apr-15	2	3	8270SIM	26914-33-0	Tetrachlorobiphenyl (total)	0.0041	U	MG/KG	
SD2014-TF-C7	897418.515	625089.597	SD14TFC702FS	SED	FS	03-Apr-15	2	3	8270SIM	HLA0482	Total Homolog (PCBs)	0.029	U	MG/KG	
SD2014-TF-C7	897418.515	625089.597	SD14TFC702FS	SED	FS	03-Apr-15	2	3	8270SIM	25323-68-6	Trichlorobiphenyl (total)	0.0023	U	MG/KG	
SD2014-TF-C7	897418.515	625089.597	SD14TFC702FS	SED	FS	03-Apr-15	2	3	SW 846 8270 SIM	83-32-9	Acenaphthene	0.01	U	MG/KG	
SD2014-TF-C7	897418.515	625089.597	SD14TFC702FS	SED	FS	03-Apr-15	2	3	SW 846 8270 SIM	208-96-8	Acenaphthylene	0.027		MG/KG	Y
SD2014-TF-C7	897418.515	625089.597	SD14TFC702FS	SED	FS	03-Apr-15	2	3	SW 846 8270 SIM	120-12-7	Anthracene	0.031		MG/KG	Y
SD2014-TF-C7	897418.515	625089.597	SD14TFC702FS	SED	FS	03-Apr-15	2	3	SW 846 8270 SIM	56-55-3	Benzo(a)anthracene	0.21		MG/KG	Y
SD2014-TF-C7	897418.515	625089.597	SD14TFC702FS	SED	FS	03-Apr-15	2	3	SW 846 8270 SIM	50-32-8	Benzo(a)pyrene	0.22		MG/KG	Y
SD2014-TF-C7	897418.515	625089.597	SD14TFC702FS	SED	FS	03-Apr-15	2	3	SW 846 8270 SIM	205-99-2	Benzo(b)fluoranthene	0.16		MG/KG	Y
SD2014-TF-C7	897418.515	625089.597	SD14TFC702FS	SED	FS	03-Apr-15	2	3	SW 846 8270 SIM	191-24-2	Benzo(ghi)perylene	0.099		MG/KG	Y
SD2014-TF-C7	897418.515	625089.597	SD14TFC702FS	SED	FS	03-Apr-15	2	3	SW 846 8270 SIM	207-08-9	Benzo(k)fluoranthene	0.18		MG/KG	Y
SD2014-TF-C7	897418.515	625089.597	SD14TFC702FS	SED	FS	03-Apr-15	2	3	SW 846 8270 SIM	218-01-9	Chrysene	0.19		MG/KG	Y
SD2014-TF-C7	897418.515	625089.597	SD14TFC702FS	SED	FS	03-Apr-15	2	3	SW 846 8270 SIM	53-70-3	Dibenz(a,h)anthracene	0.03		MG/KG	Y
SD2014-TF-C7	897418.515	625089.597	SD14TFC702FS	SED	FS	03-Apr-15	2	3	SW 846 8270 SIM	206-44-0	Fluoranthene	0.16		MG/KG	Y
SD2014-TF-C7	897418.515	625089.597	SD14TFC702FS	SED	FS	03-Apr-15	2	3	SW 846 8270 SIM	86-73-7	Fluorene	0.009	J	MG/KG	Y
SD2014-TF-C7	897418.515	625089.597	SD14TFC702FS	SED	FS	03-Apr-15	2	3	SW 846 8270 SIM	193-39-5	Indeno(1,2,3-cd)pyrene	0.1		MG/KG	Y
SD2014-TF-C7	897418.515	625089.597	SD14TFC702FS	SED	FS	03-Apr-15	2	3	SW 846 8270 SIM	91-20-3	Naphthalene	0.012		MG/KG	Y
SD2014-TF-C7	897418.515	625089.597	SD14TFC702FS	SED	FS	03-Apr-15	2	3	SW 846 8270 SIM	85-01-8	Phenanthrene	0.073		MG/KG	Y
SD2014-TF-C7	897418.515	625089.597	SD14TFC702FS	SED	FS	03-Apr-15	2	3	SW 846 8270 SIM	129-00-0	Pyrene	0.37		MG/KG	Y
SD2014-TF-C7	897418.515	625089.597	SD14TFC702FS	SED	FS	03-Apr-15	2	3	SW 846 8270/EPA 680	2051-24-3	Cl10-BZ#209	0.00036		MG/KG	Y
SD2014-TF-C7	897418.515	625089.597	SD14TFC702FS	SED	FS	03-Apr-15	2	3	SW 846 8270/EPA 680	34883-43-7	Cl2-BZ#8	0.0001	U	MG/KG	
SD2014-TF-C7	897418.515	625089.597	SD14TFC702FS	SED	FS	03-Apr-15	2	3	SW 846 8270/EPA 680	37680-65-2	Cl3-BZ#18	0.0001	U	MG/KG	
SD2014-TF-C7	897418.515	625089.597	SD14TFC702FS	SED	FS	03-Apr-15	2	3	SW 846 8270/EPA 680	7012-37-5	Cl3-BZ#28	0.0001	U	MG/KG	
SD2014-TF-C7	897418.515	625089.597	SD14TFC702FS	SED	FS	03-Apr-15	2	3	SW 846 8270/EPA 680	41464-39-5	Cl4-BZ#44	0.0001	U	MG/KG	
SD2014-TF-C7	897418.515	625089.597	SD14TFC702FS	SED	FS	03-Apr-15	2	3	SW 846 8270/EPA 680	41464-40-8	Cl4-BZ#49	0.0001	U	MG/KG	
SD2014-TF-C7	897418.515	625089.597	SD14TFC702FS	SED	FS	03-Apr-15	2	3	SW 846 8270/EPA 680	35693-99-3	Cl4-BZ#52	0.0001	U	MG/KG	

2014-2015 Sediment Analytical Data

SD2014-TF-C7	897418.515	625089.597	SD14TFC702FS	SED	FS	03-Apr-15	2	3	SW 846 8270/EPA 680	32598-10-0	Cl4-BZ#66	0.0001	U	MG/KG	
SD2014-TF-C7	897418.515	625089.597	SD14TFC702FS	SED	FS	03-Apr-15	2	3	SW 846 8270/EPA 680	32598-13-3	Cl4-BZ#77	0.0001	U	MG/KG	
SD2014-TF-C7	897418.515	625089.597	SD14TFC702FS	SED	FS	03-Apr-15	2	3	SW 846 8270/EPA 680	37680-73-2	Cl5-BZ#101	0.00024		MG/KG	Y
SD2014-TF-C7	897418.515	625089.597	SD14TFC702FS	SED	FS	03-Apr-15	2	3	SW 846 8270/EPA 680	32598-14-4	Cl5-BZ#105	0.0001	U	MG/KG	
SD2014-TF-C7	897418.515	625089.597	SD14TFC702FS	SED	FS	03-Apr-15	2	3	SW 846 8270/EPA 680	31508-00-6	Cl5-BZ#118	0.0001	U	MG/KG	
SD2014-TF-C7	897418.515	625089.597	SD14TFC702FS	SED	FS	03-Apr-15	2	3	SW 846 8270/EPA 680	57465-28-8	Cl5-BZ#126	0.0001	U	MG/KG	
SD2014-TF-C7	897418.515	625089.597	SD14TFC702FS	SED	FS	03-Apr-15	2	3	SW 846 8270/EPA 680	38380-07-3	Cl5-BZ#128	0.0001	J	MG/KG	Y
SD2014-TF-C7	897418.515	625089.597	SD14TFC702FS	SED	FS	03-Apr-15	2	3	SW 846 8270/EPA 680	38380-02-8	Cl5-BZ#87	0.0001	U	MG/KG	
SD2014-TF-C7	897418.515	625089.597	SD14TFC702FS	SED	FS	03-Apr-15	2	3	SW 846 8270/EPA 680	35065-28-2	Cl6-BZ#138	0.00029		MG/KG	Y
SD2014-TF-C7	897418.515	625089.597	SD14TFC702FS	SED	FS	03-Apr-15	2	3	SW 846 8270/EPA 680	35065-27-1	Cl6-BZ#153	0.0003		MG/KG	Y
SD2014-TF-C7	897418.515	625089.597	SD14TFC702FS	SED	FS	03-Apr-15	2	3	SW 846 8270/EPA 680	35065-30-6	Cl6-BZ#170	0.0001	U	MG/KG	
SD2014-TF-C7	897418.515	625089.597	SD14TFC702FS	SED	FS	03-Apr-15	2	3	SW 846 8270/EPA 680	35065-29-3	Cl7-BZ#180	0.00033		MG/KG	Y
SD2014-TF-C7	897418.515	625089.597	SD14TFC702FS	SED	FS	03-Apr-15	2	3	SW 846 8270/EPA 680	52663-69-1	Cl7-BZ#183	0.00011		MG/KG	Y
SD2014-TF-C7	897418.515	625089.597	SD14TFC702FS	SED	FS	03-Apr-15	2	3	SW 846 8270/EPA 680	74472-48-3	Cl7-BZ#184	0.0001	U	MG/KG	
SD2014-TF-C7	897418.515	625089.597	SD14TFC702FS	SED	FS	03-Apr-15	2	3	SW 846 8270/EPA 680	52663-68-0	Cl7-BZ#187	0.00033		MG/KG	Y
SD2014-TF-C7	897418.515	625089.597	SD14TFC702FS	SED	FS	03-Apr-15	2	3	SW 846 8270/EPA 680	52663-78-2	Cl8-BZ#195	0.0001	U	MG/KG	
SD2014-TF-C7	897418.515	625089.597	SD14TFC702FS	SED	FS	03-Apr-15	2	3	SW 846 8270/EPA 680	40186-72-9	Cl9-BZ#206	0.00047		MG/KG	Y
SD2014-TF-C7	897418.515	625089.597	SD14TFC702FS	SED	FS	03-Apr-15	2	3	SW846 3rd Ed. 6020	7440-38-2	Arsenic	3.37		MG/KG	Y
SD2014-TF-C7	897418.515	625089.597	SD14TFC702FS	SED	FS	03-Apr-15	2	3	SW846 3rd Ed. 6020	7440-43-9	Cadmium	0.5	U	MG/KG	
SD2014-TF-C7	897418.515	625089.597	SD14TFC702FS	SED	FS	03-Apr-15	2	3	SW846 3rd Ed. 6020	7440-47-3	Chromium	13.9	J	MG/KG	Y
SD2014-TF-C7	897418.515	625089.597	SD14TFC702FS	SED	FS	03-Apr-15	2	3	SW846 3rd Ed. 6020	7440-50-8	Copper	81.7		MG/KG	Y
SD2014-TF-C7	897418.515	625089.597	SD14TFC702FS	SED	FS	03-Apr-15	2	3	SW846 3rd Ed. 6020	HLA3024	ERM-Q (Metals)	0.130129795		NA	Y
SD2014-TF-C7	897418.515	625089.597	SD14TFC702FS	SED	FS	03-Apr-15	2	3	SW846 3rd Ed. 6020	7439-92-1	Lead	23		MG/KG	Y
SD2014-TF-C7	897418.515	625089.597	SD14TFC702FS	SED	FS	03-Apr-15	2	3	SW846 3rd Ed. 6020	7439-97-6	Mercury	0.1		MG/KG	Y
SD2014-TF-C7	897418.515	625089.597	SD14TFC702FS	SED	FS	03-Apr-15	2	3	SW846 3rd Ed. 6020	7440-02-0	Nickel	9.49		MG/KG	Y
SD2014-TF-C7	897418.515	625089.597	SD14TFC702FS	SED	FS	03-Apr-15	2	3	SW846 3rd Ed. 6020	7440-22-4	Silver	0.5	U	MG/KG	
SD2014-TF-C7	897418.515	625089.597	SD14TFC702FS	SED	FS	03-Apr-15	2	3	SW846 3rd Ed. 6020	7440-66-6	Zinc	72.2		MG/KG	Y
SD2014-TF-C7	897418.515	625089.597	SD14TFC702FS	SED	FS	03-Apr-15	2	3	SW846 8082	12674-11-2	Aroclor-1016	0.024	U	MG/KG	
SD2014-TF-C7	897418.515	625089.597	SD14TFC702FS	SED	FS	03-Apr-15	2	3	SW846 8082	11104-28-2	Aroclor-1221	0.024	U	MG/KG	
SD2014-TF-C7	897418.515	625089.597	SD14TFC702FS	SED	FS	03-Apr-15	2	3	SW846 8082	11141-16-5	Aroclor-1232	0.024	U	MG/KG	
SD2014-TF-C7	897418.515	625089.597	SD14TFC702FS	SED	FS	03-Apr-15	2	3	SW846 8082	53469-21-9	Aroclor-1242	0.024	U	MG/KG	
SD2014-TF-C7	897418.515	625089.597	SD14TFC702FS	SED	FS	03-Apr-15	2	3	SW846 8082	12672-29-6	Aroclor-1248	0.024	U	MG/KG	
SD2014-TF-C7	897418.515	625089.597	SD14TFC702FS	SED	FS	03-Apr-15	2	3	SW846 8082	11097-69-1	Aroclor-1254	0.024	U	MG/KG	
SD2014-TF-C7	897418.515	625089.597	SD14TFC702FS	SED	FS	03-Apr-15	2	3	SW846 8082	11096-82-5	Aroclor-1260	0.024	U	MG/KG	
SD2014-TF-C7	897418.515	625089.597	SD14TFC702FS	SED	FS	03-Apr-15	2	3	SW846 8082	37324-23-5	Aroclor-1262	0.024	U	MG/KG	
SD2014-TF-C7	897418.515	625089.597	SD14TFC702FS	SED	FS	03-Apr-15	2	3	SW846 8082	11100-14-4	Aroclor-1268	0.024	U	MG/KG	
SD2014-TF-C7	897418.515	625089.597	SD14TFC702FS	SED	FS	03-Apr-15	2	3	SW846 8082	HLA0392	Total Aroclor (CALC)	0.024	U	MG/KG	
SD2014-TF-C7	897418.515	625089.597	SD14TFC702FS	SED	FS	03-Apr-15	2	3	SW846 9060	HLA0011	Total Organic Carbon	1.1		PERCENT	Y
SD2014-TF-D1	897086.03	623915.208	SD14TFD100FS	SED	FS	22-Apr-14	0	0.5	A209F	HLA0046	Percent Solids	73.1		PERCENT	Y
SD2014-TF-D1	897086.03	623915.208	SD14TFD100FS	SED	FS	22-Apr-14	0	0.5	E680	2051-24-3	Cl10-BZ#209	0.0342	U	MG/KG	N
SD2014-TF-D1	897086.03	623915.208	SD14TFD100FS	SED	FS	22-Apr-14	0	0.5	E680	25512-42-9	Dichlorobiphenyl (total)	0.00684	U	MG/KG	N
SD2014-TF-D1	897086.03	623915.208	SD14TFD100FS	SED	FS	22-Apr-14	0	0.5	E680	28655-71-2	Heptachlorobiphenyl (total)	0.0205	U	MG/KG	N
SD2014-TF-D1	897086.03	623915.208	SD14TFD100FS	SED	FS	22-Apr-14	0	0.5	E680	26601-64-9	Hexachlorobiphenyl (total)	0.0137	U	MG/KG	N
SD2014-TF-D1	897086.03	623915.208	SD14TFD100FS	SED	FS	22-Apr-14	0	0.5	E680	27323-18-8	Monochlorobiphenyl (total)	0.00684	U	MG/KG	N
SD2014-TF-D1	897086.03	623915.208	SD14TFD100FS	SED	FS	22-Apr-14	0	0.5	E680	53742-07-7	Nonachlorobiphenyl (total)	0.0342	U	MG/KG	N
SD2014-TF-D1	897086.03	623915.208	SD14TFD100FS	SED	FS	22-Apr-14	0	0.5	E680	55722-26-4	Octachlorobiphenyl (total)	0.0205	U	MG/KG	N
SD2014-TF-D1	897086.03	623915.208	SD14TFD100FS	SED	FS	22-Apr-14	0	0.5	E680	25429-29-2	Pentachlorobiphenyl (total)	0.0137	U	MG/KG	N
SD2014-TF-D1	897086.03	623915.208	SD14TFD100FS	SED	FS	22-Apr-14	0	0.5	E680	26914-33-0	Tetrachlorobiphenyl (total)	0.0137	U	MG/KG	N
SD2014-TF-D1	897086.03	623915.208	SD14TFD100FS	SED	FS	22-Apr-14	0	0.5	E680	HLA0482	Total Homolog (PCBs)	0.09509		MG/KG	Y
SD2014-TF-D1	897086.03	623915.208	SD14TFD100FS	SED	FS	22-Apr-14	0	0.5	E680	25323-68-6	Trichlorobiphenyl (total)	0.013		MG/KG	Y
SD2014-TF-D1	897086.03	623915.208	SD14TFD100FS	SED	FS	22-Apr-14	0	0.5	EPA/600/M4//82/020	1332-21-4	Asbestos, Total	0.5	U	PERCENT	N
SD2014-TF-D1	897086.03	623915.208	SD14TFD100FS	SED	FS	22-Apr-14	0	0.5	LYDKHN	HLA0011	Total Organic Carbon	21900		MG/KG	Y
SD2014-TF-D1	897086.03	623915.208	SD14TFD100FS	SED	FS	22-Apr-14	0	0.5	SW6020	7440-36-0	Antimony	1.37	U	MG/KG	N
SD2014-TF-D1	897086.03	623915.208	SD14TFD100FS	SED	FS	22-Apr-14	0	0.5	SW6020	7440-38-2	Arsenic	6.21		MG/KG	Y
SD2014-TF-D1	897086.03	623915.208	SD14TFD100FS	SED	FS	22-Apr-14	0	0.5	SW6020	7440-43-9	Cadmium	3.99		MG/KG	Y
SD2014-TF-D1	897086.03	623915.208	SD14TFD100FS	SED	FS	22-Apr-14	0	0.5	SW6020	7440-47-3	Chromium	207		MG/KG	Y
SD2014-TF-D1	897086.03	623915.208	SD14TFD100FS	SED	FS	22-Apr-14	0	0.5	SW6020	7440-50-8	Copper	231		MG/KG	Y
SD2014-TF-D1	897086.03	623915.208	SD14TFD100FS	SED	FS	22-Apr-14	0	0.5	SW6020	HLA3024	ERM-Q (Metals)	0.518044544		NA	Y
SD2014-TF-D1	897086.03	623915.208	SD14TFD100FS	SED	FS	22-Apr-14	0	0.5	SW6020	7439-92-1	Lead	40.6		MG/KG	Y

2014-2015 Sediment Analytical Data

SD2014-TF-D1	897086.03	623915.208	SD14TFD100FS	SED	FS	22-Apr-14	0	0.5	SW6020	7439-96-5	Manganese	330		MG/KG	Y
SD2014-TF-D1	897086.03	623915.208	SD14TFD100FS	SED	FS	22-Apr-14	0	0.5	SW6020	7440-02-0	Nickel	46.1		MG/KG	Y
SD2014-TF-D1	897086.03	623915.208	SD14TFD100FS	SED	FS	22-Apr-14	0	0.5	SW6020	7782-49-2	Selenium	1.37	U	MG/KG	N
SD2014-TF-D1	897086.03	623915.208	SD14TFD100FS	SED	FS	22-Apr-14	0	0.5	SW6020	7440-22-4	Silver	2.46		MG/KG	Y
SD2014-TF-D1	897086.03	623915.208	SD14TFD100FS	SED	FS	22-Apr-14	0	0.5	SW6020	7440-28-0	Thallium	1.37	U	MG/KG	N
SD2014-TF-D1	897086.03	623915.208	SD14TFD100FS	SED	FS	22-Apr-14	0	0.5	SW6020	7440-66-6	Zinc	197		MG/KG	Y
SD2014-TF-D1	897086.03	623915.208	SD14TFD100FS	SED	FS	22-Apr-14	0	0.5	SW7471	7439-97-6	Mercury	0.0451	U	MG/KG	N
SD2014-TF-D1	897086.03	623915.208	SD14TFD100FS	SED	FS	22-Apr-14	0	0.5	SW8082	12674-11-2	Aroclor-1016	0.0342	U	MG/KG	N
SD2014-TF-D1	897086.03	623915.208	SD14TFD100FS	SED	FS	22-Apr-14	0	0.5	SW8082	11104-28-2	Aroclor-1221	0.0342	U	MG/KG	N
SD2014-TF-D1	897086.03	623915.208	SD14TFD100FS	SED	FS	22-Apr-14	0	0.5	SW8082	11141-16-5	Aroclor-1232	0.0342	U	MG/KG	N
SD2014-TF-D1	897086.03	623915.208	SD14TFD100FS	SED	FS	22-Apr-14	0	0.5	SW8082	53469-21-9	Aroclor-1242	0.0342	U	MG/KG	N
SD2014-TF-D1	897086.03	623915.208	SD14TFD100FS	SED	FS	22-Apr-14	0	0.5	SW8082	12672-29-6	Aroclor-1248	0.254		MG/KG	Y
SD2014-TF-D1	897086.03	623915.208	SD14TFD100FS	SED	FS	22-Apr-14	0	0.5	SW8082	11097-69-1	Aroclor-1254	0.0342	U	MG/KG	N
SD2014-TF-D1	897086.03	623915.208	SD14TFD100FS	SED	FS	22-Apr-14	0	0.5	SW8082	11096-82-5	Aroclor-1260	0.0427		MG/KG	Y
SD2014-TF-D1	897086.03	623915.208	SD14TFD100FS	SED	FS	22-Apr-14	0	0.5	SW8082	37324-23-5	Aroclor-1262	0.0342	U	MG/KG	N
SD2014-TF-D1	897086.03	623915.208	SD14TFD100FS	SED	FS	22-Apr-14	0	0.5	SW8082	11100-14-4	Aroclor-1268	0.0342	U	MG/KG	N
SD2014-TF-D1	897086.03	623915.208	SD14TFD100FS	SED	FS	22-Apr-14	0	0.5	SW8082	1336-36-3	PCB (total)	0.296		MG/KG	Y
SD2014-TF-D1	897086.03	623915.208	SD14TFD100FS	SED	FS	22-Apr-14	0	0.5	SW8270	95-94-3	1,2,4,5-Tetrachlorobenzene		R	MG/KG	N
SD2014-TF-D1	897086.03	623915.208	SD14TFD100FS	SED	FS	22-Apr-14	0	0.5	SW8270	120-82-1	1,2,4-Trichlorobenzene		R	MG/KG	N
SD2014-TF-D1	897086.03	623915.208	SD14TFD100FS	SED	FS	22-Apr-14	0	0.5	SW8270	90-12-0	1-Methylnaphthalene		R	MG/KG	N
SD2014-TF-D1	897086.03	623915.208	SD14TFD100FS	SED	FS	22-Apr-14	0	0.5	SW8270	108-60-1	2,2'-Dichlorodiisopropylether		R	MG/KG	N
SD2014-TF-D1	897086.03	623915.208	SD14TFD100FS	SED	FS	22-Apr-14	0	0.5	SW8270	95-95-4	2,4,5-Trichlorophenol		R	MG/KG	N
SD2014-TF-D1	897086.03	623915.208	SD14TFD100FS	SED	FS	22-Apr-14	0	0.5	SW8270	88-06-2	2,4,6-Trichlorophenol		R	MG/KG	N
SD2014-TF-D1	897086.03	623915.208	SD14TFD100FS	SED	FS	22-Apr-14	0	0.5	SW8270	120-83-2	2,4-Dichlorophenol		R	MG/KG	N
SD2014-TF-D1	897086.03	623915.208	SD14TFD100FS	SED	FS	22-Apr-14	0	0.5	SW8270	105-67-9	2,4-Dimethylphenol		R	MG/KG	N
SD2014-TF-D1	897086.03	623915.208	SD14TFD100FS	SED	FS	22-Apr-14	0	0.5	SW8270	51-28-5	2,4-Dinitrophenol		R	MG/KG	N
SD2014-TF-D1	897086.03	623915.208	SD14TFD100FS	SED	FS	22-Apr-14	0	0.5	SW8270	121-14-2	2,4-Dinitrotoluene		R	MG/KG	N
SD2014-TF-D1	897086.03	623915.208	SD14TFD100FS	SED	FS	22-Apr-14	0	0.5	SW8270	606-20-2	2,6-Dinitrotoluene		R	MG/KG	N
SD2014-TF-D1	897086.03	623915.208	SD14TFD100FS	SED	FS	22-Apr-14	0	0.5	SW8270	91-58-7	2-Chloronaphthalene		R	MG/KG	N
SD2014-TF-D1	897086.03	623915.208	SD14TFD100FS	SED	FS	22-Apr-14	0	0.5	SW8270	95-57-8	2-Chlorophenol		R	MG/KG	N
SD2014-TF-D1	897086.03	623915.208	SD14TFD100FS	SED	FS	22-Apr-14	0	0.5	SW8270	91-57-6	2-Methylnaphthalene		R	MG/KG	N
SD2014-TF-D1	897086.03	623915.208	SD14TFD100FS	SED	FS	22-Apr-14	0	0.5	SW8270	95-48-7	2-Methylphenol		R	MG/KG	N
SD2014-TF-D1	897086.03	623915.208	SD14TFD100FS	SED	FS	22-Apr-14	0	0.5	SW8270	88-74-4	2-Nitroaniline		R	MG/KG	N
SD2014-TF-D1	897086.03	623915.208	SD14TFD100FS	SED	FS	22-Apr-14	0	0.5	SW8270	88-75-5	2-Nitrophenol		R	MG/KG	N
SD2014-TF-D1	897086.03	623915.208	SD14TFD100FS	SED	FS	22-Apr-14	0	0.5	SW8270	15831-10-4	3 & 4 Methylphenol		R	MG/KG	N
SD2014-TF-D1	897086.03	623915.208	SD14TFD100FS	SED	FS	22-Apr-14	0	0.5	SW8270	91-94-1	3,3'-Dichlorobenzidine		R	MG/KG	N
SD2014-TF-D1	897086.03	623915.208	SD14TFD100FS	SED	FS	22-Apr-14	0	0.5	SW8270	99-09-2	3-Nitroaniline		R	MG/KG	N
SD2014-TF-D1	897086.03	623915.208	SD14TFD100FS	SED	FS	22-Apr-14	0	0.5	SW8270	534-52-1	4,6-Dinitro-2-methylphenol		R	MG/KG	N
SD2014-TF-D1	897086.03	623915.208	SD14TFD100FS	SED	FS	22-Apr-14	0	0.5	SW8270	101-55-3	4-Bromophenyl phenyl ether		R	MG/KG	N
SD2014-TF-D1	897086.03	623915.208	SD14TFD100FS	SED	FS	22-Apr-14	0	0.5	SW8270	59-50-7	4-Chloro-3-methylphenol		R	MG/KG	N
SD2014-TF-D1	897086.03	623915.208	SD14TFD100FS	SED	FS	22-Apr-14	0	0.5	SW8270	106-47-8	4-Chloroaniline		R	MG/KG	N
SD2014-TF-D1	897086.03	623915.208	SD14TFD100FS	SED	FS	22-Apr-14	0	0.5	SW8270	7005-72-3	4-Chlorophenyl phenyl ether		R	MG/KG	N
SD2014-TF-D1	897086.03	623915.208	SD14TFD100FS	SED	FS	22-Apr-14	0	0.5	SW8270	100-01-6	4-Nitroaniline		R	MG/KG	N
SD2014-TF-D1	897086.03	623915.208	SD14TFD100FS	SED	FS	22-Apr-14	0	0.5	SW8270	100-02-7	4-Nitrophenol		R	MG/KG	N
SD2014-TF-D1	897086.03	623915.208	SD14TFD100FS	SED	FS	22-Apr-14	0	0.5	SW8270	62-53-3	Aniline		R	MG/KG	N
SD2014-TF-D1	897086.03	623915.208	SD14TFD100FS	SED	FS	22-Apr-14	0	0.5	SW8270	111-91-1	Bis(2-Chloroethoxy)methane		R	MG/KG	N
SD2014-TF-D1	897086.03	623915.208	SD14TFD100FS	SED	FS	22-Apr-14	0	0.5	SW8270	111-44-4	Bis(2-Chloroethyl)ether		R	MG/KG	N
SD2014-TF-D1	897086.03	623915.208	SD14TFD100FS	SED	FS	22-Apr-14	0	0.5	SW8270	117-81-7	Bis(2-Ethylhexyl)phthalate		R	MG/KG	N
SD2014-TF-D1	897086.03	623915.208	SD14TFD100FS	SED	FS	22-Apr-14	0	0.5	SW8270	85-68-7	Butylbenzylphthalate		R	MG/KG	N
SD2014-TF-D1	897086.03	623915.208	SD14TFD100FS	SED	FS	22-Apr-14	0	0.5	SW8270	86-74-8	Carbazole		R	MG/KG	N
SD2014-TF-D1	897086.03	623915.208	SD14TFD100FS	SED	FS	22-Apr-14	0	0.5	SW8270	84-74-2	Di-n-butylphthalate		R	MG/KG	N
SD2014-TF-D1	897086.03	623915.208	SD14TFD100FS	SED	FS	22-Apr-14	0	0.5	SW8270	117-84-0	Di-n-octylphthalate		R	MG/KG	N
SD2014-TF-D1	897086.03	623915.208	SD14TFD100FS	SED	FS	22-Apr-14	0	0.5	SW8270	132-64-9	Dibenzofuran		R	MG/KG	N
SD2014-TF-D1	897086.03	623915.208	SD14TFD100FS	SED	FS	22-Apr-14	0	0.5	SW8270	84-66-2	Diethylphthalate		R	MG/KG	N
SD2014-TF-D1	897086.03	623915.208	SD14TFD100FS	SED	FS	22-Apr-14	0	0.5	SW8270	131-11-3	Dimethylphthalate		R	MG/KG	N
SD2014-TF-D1	897086.03	623915.208	SD14TFD100FS	SED	FS	22-Apr-14	0	0.5	SW8270	118-74-1	Hexachlorobenzene		R	MG/KG	N
SD2014-TF-D1	897086.03	623915.208	SD14TFD100FS	SED	FS	22-Apr-14	0	0.5	SW8270	87-68-3	Hexachlorobutadiene		R	MG/KG	N
SD2014-TF-D1	897086.03	623915.208	SD14TFD100FS	SED	FS	22-Apr-14	0	0.5	SW8270	77-47-4	Hexachlorocyclopentadiene		R	MG/KG	N
SD2014-TF-D1	897086.03	623915.208	SD14TFD100FS	SED	FS	22-Apr-14	0	0.5	SW8270	67-72-1	Hexachloroethane		R	MG/KG	N

2014-2015 Sediment Analytical Data

SD2014-TF-D1	897086.03	623915.208	SD14TFD100FS	SED	FS	22-Apr-14	0	0.5	SW8270	78-59-1	Isophorone		R	MG/KG	N
SD2014-TF-D1	897086.03	623915.208	SD14TFD100FS	SED	FS	22-Apr-14	0	0.5	SW8270	621-64-7	N-Nitrosodi-n-propylamine		R	MG/KG	N
SD2014-TF-D1	897086.03	623915.208	SD14TFD100FS	SED	FS	22-Apr-14	0	0.5	SW8270	86-30-6	N-Nitrosodiphenylamine		R	MG/KG	N
SD2014-TF-D1	897086.03	623915.208	SD14TFD100FS	SED	FS	22-Apr-14	0	0.5	SW8270	98-95-3	Nitrobenzene		R	MG/KG	N
SD2014-TF-D1	897086.03	623915.208	SD14TFD100FS	SED	FS	22-Apr-14	0	0.5	SW8270	82-68-8	Pentachloronitrobenzene		R	MG/KG	N
SD2014-TF-D1	897086.03	623915.208	SD14TFD100FS	SED	FS	22-Apr-14	0	0.5	SW8270	87-86-5	Pentachlorophenol		R	MG/KG	N
SD2014-TF-D1	897086.03	623915.208	SD14TFD100FS	SED	FS	22-Apr-14	0	0.5	SW8270	108-95-2	Phenol		R	MG/KG	N
SD2014-TF-D1	897086.03	623915.208	SD14TFD100FS	SED	FS	22-Apr-14	0	0.5	SW8270	110-86-1	Pyridine		R	MG/KG	N
SD2014-TF-D1	897086.03	623915.208	SD14TFD100FS	SED	FS	22-Apr-14	0	0.5	SW8270C	83-32-9	Acenaphthene	0.0684	U	MG/KG	N
SD2014-TF-D1	897086.03	623915.208	SD14TFD100FS	SED	FS	22-Apr-14	0	0.5	SW8270C	208-96-8	Acenaphthylene	0.0684	U	MG/KG	N
SD2014-TF-D1	897086.03	623915.208	SD14TFD100FS	SED	FS	22-Apr-14	0	0.5	SW8270C	120-12-7	Anthracene	0.0684	U	MG/KG	N
SD2014-TF-D1	897086.03	623915.208	SD14TFD100FS	SED	FS	22-Apr-14	0	0.5	SW8270C	56-55-3	Benzo(a)anthracene	0.106		MG/KG	Y
SD2014-TF-D1	897086.03	623915.208	SD14TFD100FS	SED	FS	22-Apr-14	0	0.5	SW8270C	50-32-8	Benzo(a)pyrene	0.123		MG/KG	Y
SD2014-TF-D1	897086.03	623915.208	SD14TFD100FS	SED	FS	22-Apr-14	0	0.5	SW8270C	205-99-2	Benzo(b)fluoranthene	0.137	J	MG/KG	Y
SD2014-TF-D1	897086.03	623915.208	SD14TFD100FS	SED	FS	22-Apr-14	0	0.5	SW8270C	191-24-2	Benzo(ghi)perylene	0.0684	U	MG/KG	N
SD2014-TF-D1	897086.03	623915.208	SD14TFD100FS	SED	FS	22-Apr-14	0	0.5	SW8270C	207-08-9	Benzo(k)fluoranthene	0.133		MG/KG	Y
SD2014-TF-D1	897086.03	623915.208	SD14TFD100FS	SED	FS	22-Apr-14	0	0.5	SW8270C	218-01-9	Chrysene	0.12		MG/KG	Y
SD2014-TF-D1	897086.03	623915.208	SD14TFD100FS	SED	FS	22-Apr-14	0	0.5	SW8270C	53-70-3	Dibenz(a,h)anthracene	0.0684	U	MG/KG	N
SD2014-TF-D1	897086.03	623915.208	SD14TFD100FS	SED	FS	22-Apr-14	0	0.5	SW8270C	206-44-0	Fluoranthene	0.178		MG/KG	Y
SD2014-TF-D1	897086.03	623915.208	SD14TFD100FS	SED	FS	22-Apr-14	0	0.5	SW8270C	86-73-7	Fluorene	0.0684	U	MG/KG	N
SD2014-TF-D1	897086.03	623915.208	SD14TFD100FS	SED	FS	22-Apr-14	0	0.5	SW8270C	193-39-5	Indeno(1,2,3-cd)pyrene	0.0684	U	MG/KG	N
SD2014-TF-D1	897086.03	623915.208	SD14TFD100FS	SED	FS	22-Apr-14	0	0.5	SW8270C	91-20-3	Naphthalene	0.0684	U	MG/KG	N
SD2014-TF-D1	897086.03	623915.208	SD14TFD100FS	SED	FS	22-Apr-14	0	0.5	SW8270C	85-01-8	Phenanthrene	0.0821		MG/KG	Y
SD2014-TF-D1	897086.03	623915.208	SD14TFD100FS	SED	FS	22-Apr-14	0	0.5	SW8270C	129-00-0	Pyrene	0.191		MG/KG	Y
SD2014-TF-D1	897086.03	623915.208	SD14TFD100FS	SED	FS	22-Apr-14	0	0.5	SW9010A	57-12-5	Cyanide, Total	0.684	U	MG/KG	N
SD2014-TF-D1	897086.03	623915.208	SD14TFD101FS	SED	FS	22-Apr-14	1	2	A209F	HLA0046	Percent Solids	59.3		PERCENT	Y
SD2014-TF-D1	897086.03	623915.208	SD14TFD101FS	SED	FS	22-Apr-14	1	2	E680	2051-24-3	Cl10-BZ#209	0.0422	U	MG/KG	N
SD2014-TF-D1	897086.03	623915.208	SD14TFD101FS	SED	FS	22-Apr-14	1	2	E680	25512-42-9	Dichlorobiphenyl (total)	0.00844	U	MG/KG	N
SD2014-TF-D1	897086.03	623915.208	SD14TFD101FS	SED	FS	22-Apr-14	1	2	E680	28655-71-2	Heptachlorobiphenyl (total)	0.0253	U	MG/KG	N
SD2014-TF-D1	897086.03	623915.208	SD14TFD101FS	SED	FS	22-Apr-14	1	2	E680	26601-64-9	Hexachlorobiphenyl (total)	0.0169	U	MG/KG	N
SD2014-TF-D1	897086.03	623915.208	SD14TFD101FS	SED	FS	22-Apr-14	1	2	E680	27323-18-8	Monochlorobiphenyl (total)	0.00844	U	MG/KG	N
SD2014-TF-D1	897086.03	623915.208	SD14TFD101FS	SED	FS	22-Apr-14	1	2	E680	53742-07-7	Nonachlorobiphenyl (total)	0.0422	U	MG/KG	N
SD2014-TF-D1	897086.03	623915.208	SD14TFD101FS	SED	FS	22-Apr-14	1	2	E680	55722-26-4	Octachlorobiphenyl (total)	0.0253	U	MG/KG	N
SD2014-TF-D1	897086.03	623915.208	SD14TFD101FS	SED	FS	22-Apr-14	1	2	E680	25429-29-2	Pentachlorobiphenyl (total)	0.0169	U	MG/KG	N
SD2014-TF-D1	897086.03	623915.208	SD14TFD101FS	SED	FS	22-Apr-14	1	2	E680	26914-33-0	Tetrachlorobiphenyl (total)	0.0169	U	MG/KG	N
SD2014-TF-D1	897086.03	623915.208	SD14TFD101FS	SED	FS	22-Apr-14	1	2	E680	HLA0482	Total Homolog (PCBs)	0.10551	U	MG/KG	N
SD2014-TF-D1	897086.03	623915.208	SD14TFD101FS	SED	FS	22-Apr-14	1	2	E680	25323-68-6	Trichlorobiphenyl (total)	0.00844	U	MG/KG	N
SD2014-TF-D1	897086.03	623915.208	SD14TFD101FS	SED	FS	22-Apr-14	1	2	LYDKHN	HLA0011	Total Organic Carbon	12200	J	MG/KG	Y
SD2014-TF-D1	897086.03	623915.208	SD14TFD101FS	SED	FS	22-Apr-14	1	2	SW6020	7440-36-0	Antimony	1.69	U	MG/KG	N
SD2014-TF-D1	897086.03	623915.208	SD14TFD101FS	SED	FS	22-Apr-14	1	2	SW6020	7440-38-2	Arsenic	2.74		MG/KG	Y
SD2014-TF-D1	897086.03	623915.208	SD14TFD101FS	SED	FS	22-Apr-14	1	2	SW6020	7440-43-9	Cadmium	2.33		MG/KG	Y
SD2014-TF-D1	897086.03	623915.208	SD14TFD101FS	SED	FS	22-Apr-14	1	2	SW6020	7440-47-3	Chromium	186		MG/KG	Y
SD2014-TF-D1	897086.03	623915.208	SD14TFD101FS	SED	FS	22-Apr-14	1	2	SW6020	7440-50-8	Copper	343		MG/KG	Y
SD2014-TF-D1	897086.03	623915.208	SD14TFD101FS	SED	FS	22-Apr-14	1	2	SW6020	HLA3024	ERM-Q (Metals)	0.404453344		NA	Y
SD2014-TF-D1	897086.03	623915.208	SD14TFD101FS	SED	FS	22-Apr-14	1	2	SW6020	7439-92-1	Lead	34.2		MG/KG	Y
SD2014-TF-D1	897086.03	623915.208	SD14TFD101FS	SED	FS	22-Apr-14	1	2	SW6020	7439-96-5	Manganese	185		MG/KG	Y
SD2014-TF-D1	897086.03	623915.208	SD14TFD101FS	SED	FS	22-Apr-14	1	2	SW6020	7440-02-0	Nickel	16		MG/KG	Y
SD2014-TF-D1	897086.03	623915.208	SD14TFD101FS	SED	FS	22-Apr-14	1	2	SW6020	7782-49-2	Selenium	1.69	U	MG/KG	N
SD2014-TF-D1	897086.03	623915.208	SD14TFD101FS	SED	FS	22-Apr-14	1	2	SW6020	7440-22-4	Silver	1.69	U	MG/KG	N
SD2014-TF-D1	897086.03	623915.208	SD14TFD101FS	SED	FS	22-Apr-14	1	2	SW6020	7440-28-0	Thallium	1.69	U	MG/KG	N
SD2014-TF-D1	897086.03	623915.208	SD14TFD101FS	SED	FS	22-Apr-14	1	2	SW6020	7440-66-6	Zinc	199		MG/KG	Y
SD2014-TF-D1	897086.03	623915.208	SD14TFD101FS	SED	FS	22-Apr-14	1	2	SW8082	12674-11-2	Aroclor-1016	0.0422	U	MG/KG	N
SD2014-TF-D1	897086.03	623915.208	SD14TFD101FS	SED	FS	22-Apr-14	1	2	SW8082	11104-28-2	Aroclor-1221	0.0422	U	MG/KG	N
SD2014-TF-D1	897086.03	623915.208	SD14TFD101FS	SED	FS	22-Apr-14	1	2	SW8082	11141-16-5	Aroclor-1232	0.0422	U	MG/KG	N
SD2014-TF-D1	897086.03	623915.208	SD14TFD101FS	SED	FS	22-Apr-14	1	2	SW8082	53469-21-9	Aroclor-1242	0.0422	U	MG/KG	N
SD2014-TF-D1	897086.03	623915.208	SD14TFD101FS	SED	FS	22-Apr-14	1	2	SW8082	12672-29-6	Aroclor-1248	0.0422	U	MG/KG	N
SD2014-TF-D1	897086.03	623915.208	SD14TFD101FS	SED	FS	22-Apr-14	1	2	SW8082	11097-69-1	Aroclor-1254	0.0422	U	MG/KG	N
SD2014-TF-D1	897086.03	623915.208	SD14TFD101FS	SED	FS	22-Apr-14	1	2	SW8082	11096-82-5	Aroclor-1260	0.0422	U	MG/KG	N
SD2014-TF-D1	897086.03	623915.208	SD14TFD101FS	SED	FS	22-Apr-14	1	2	SW8082	37324-23-5	Aroclor-1262	0.0422	U	MG/KG	N

2014-2015 Sediment Analytical Data

SD2014-TF-D1	897086.03	623915.208	SD14TFD101FS	SED	FS	22-Apr-14	1	2	SW8082	11100-14-4	Aroclor-1268	0.0422	U	MG/KG	N
SD2014-TF-D1	897086.03	623915.208	SD14TFD101FS	SED	FS	22-Apr-14	1	2	SW8082	1336-36-3	PCB (total)	0.0422	U	MG/KG	N
SD2014-TF-D1	897086.03	623915.208	SD14TFD101FS	SED	FS	22-Apr-14	1	2	SW8270D	95-94-3	1,2,4,5-Tetrachlorobenzene	0.422	U	MG/KG	N
SD2014-TF-D1	897086.03	623915.208	SD14TFD101FS	SED	FS	22-Apr-14	1	2	SW8270D	120-82-1	1,2,4-Trichlorobenzene	0.422	U	MG/KG	N
SD2014-TF-D1	897086.03	623915.208	SD14TFD101FS	SED	FS	22-Apr-14	1	2	SW8270D	90-12-0	1-Methylnaphthalene	0.422	U	MG/KG	N
SD2014-TF-D1	897086.03	623915.208	SD14TFD101FS	SED	FS	22-Apr-14	1	2	SW8270D	108-60-1	2,2'-Dichlorodiisopropylether	0.422	U	MG/KG	N
SD2014-TF-D1	897086.03	623915.208	SD14TFD101FS	SED	FS	22-Apr-14	1	2	SW8270D	95-95-4	2,4,5-Trichlorophenol	0.422	U	MG/KG	N
SD2014-TF-D1	897086.03	623915.208	SD14TFD101FS	SED	FS	22-Apr-14	1	2	SW8270D	88-06-2	2,4,6-Trichlorophenol	0.422	U	MG/KG	N
SD2014-TF-D1	897086.03	623915.208	SD14TFD101FS	SED	FS	22-Apr-14	1	2	SW8270D	120-83-2	2,4-Dichlorophenol	0.422	U	MG/KG	N
SD2014-TF-D1	897086.03	623915.208	SD14TFD101FS	SED	FS	22-Apr-14	1	2	SW8270D	105-67-9	2,4-Dimethylphenol	0.422	U	MG/KG	N
SD2014-TF-D1	897086.03	623915.208	SD14TFD101FS	SED	FS	22-Apr-14	1	2	SW8270D	51-28-5	2,4-Dinitrophenol	0.844	U	MG/KG	N
SD2014-TF-D1	897086.03	623915.208	SD14TFD101FS	SED	FS	22-Apr-14	1	2	SW8270D	121-14-2	2,4-Dinitrotoluene	0.422	U	MG/KG	N
SD2014-TF-D1	897086.03	623915.208	SD14TFD101FS	SED	FS	22-Apr-14	1	2	SW8270D	606-20-2	2,6-Dinitrotoluene	0.422	U	MG/KG	N
SD2014-TF-D1	897086.03	623915.208	SD14TFD101FS	SED	FS	22-Apr-14	1	2	SW8270D	91-58-7	2-Chloronaphthalene	0.422	U	MG/KG	N
SD2014-TF-D1	897086.03	623915.208	SD14TFD101FS	SED	FS	22-Apr-14	1	2	SW8270D	95-57-8	2-Chlorophenol	0.422	U	MG/KG	N
SD2014-TF-D1	897086.03	623915.208	SD14TFD101FS	SED	FS	22-Apr-14	1	2	SW8270D	91-57-6	2-Methylnaphthalene	0.422	U	MG/KG	N
SD2014-TF-D1	897086.03	623915.208	SD14TFD101FS	SED	FS	22-Apr-14	1	2	SW8270D	95-48-7	2-Methylphenol	0.422	U	MG/KG	N
SD2014-TF-D1	897086.03	623915.208	SD14TFD101FS	SED	FS	22-Apr-14	1	2	SW8270D	88-74-4	2-Nitroaniline	0.422	U	MG/KG	N
SD2014-TF-D1	897086.03	623915.208	SD14TFD101FS	SED	FS	22-Apr-14	1	2	SW8270D	88-75-5	2-Nitrophenol	0.422	U	MG/KG	N
SD2014-TF-D1	897086.03	623915.208	SD14TFD101FS	SED	FS	22-Apr-14	1	2	SW8270D	15831-10-4	3 & 4 Methylphenol	0.422	U	MG/KG	N
SD2014-TF-D1	897086.03	623915.208	SD14TFD101FS	SED	FS	22-Apr-14	1	2	SW8270D	91-94-1	3,3'-Dichlorobenzidine	0.422	U	MG/KG	N
SD2014-TF-D1	897086.03	623915.208	SD14TFD101FS	SED	FS	22-Apr-14	1	2	SW8270D	99-09-2	3-Nitroaniline	0.422	U	MG/KG	N
SD2014-TF-D1	897086.03	623915.208	SD14TFD101FS	SED	FS	22-Apr-14	1	2	SW8270D	534-52-1	4,6-Dinitro-2-methylphenol	0.844	U	MG/KG	N
SD2014-TF-D1	897086.03	623915.208	SD14TFD101FS	SED	FS	22-Apr-14	1	2	SW8270D	101-55-3	4-Bromophenyl phenyl ether	0.422	U	MG/KG	N
SD2014-TF-D1	897086.03	623915.208	SD14TFD101FS	SED	FS	22-Apr-14	1	2	SW8270D	59-50-7	4-Chloro-3-methylphenol	0.422	U	MG/KG	N
SD2014-TF-D1	897086.03	623915.208	SD14TFD101FS	SED	FS	22-Apr-14	1	2	SW8270D	106-47-8	4-Chloroaniline	0.422	U	MG/KG	N
SD2014-TF-D1	897086.03	623915.208	SD14TFD101FS	SED	FS	22-Apr-14	1	2	SW8270D	7005-72-3	4-Chlorophenyl phenyl ether	0.422	U	MG/KG	N
SD2014-TF-D1	897086.03	623915.208	SD14TFD101FS	SED	FS	22-Apr-14	1	2	SW8270D	100-01-6	4-Nitroaniline	0.422	U	MG/KG	N
SD2014-TF-D1	897086.03	623915.208	SD14TFD101FS	SED	FS	22-Apr-14	1	2	SW8270D	100-02-7	4-Nitrophenol	0.422	U	MG/KG	N
SD2014-TF-D1	897086.03	623915.208	SD14TFD101FS	SED	FS	22-Apr-14	1	2	SW8270D	83-32-9	Acenaphthene	0.0422	U	MG/KG	N
SD2014-TF-D1	897086.03	623915.208	SD14TFD101FS	SED	FS	22-Apr-14	1	2	SW8270D	208-96-8	Acenaphthylene	0.0548		MG/KG	Y
SD2014-TF-D1	897086.03	623915.208	SD14TFD101FS	SED	FS	22-Apr-14	1	2	SW8270D	62-53-3	Aniline	0.422	U	MG/KG	N
SD2014-TF-D1	897086.03	623915.208	SD14TFD101FS	SED	FS	22-Apr-14	1	2	SW8270D	120-12-7	Anthracene	0.0422	U	MG/KG	N
SD2014-TF-D1	897086.03	623915.208	SD14TFD101FS	SED	FS	22-Apr-14	1	2	SW8270D	56-55-3	Benzo(a)anthracene	0.179		MG/KG	Y
SD2014-TF-D1	897086.03	623915.208	SD14TFD101FS	SED	FS	22-Apr-14	1	2	SW8270D	50-32-8	Benzo(a)pyrene	0.175		MG/KG	Y
SD2014-TF-D1	897086.03	623915.208	SD14TFD101FS	SED	FS	22-Apr-14	1	2	SW8270D	205-99-2	Benzo(b)fluoranthene	0.198		MG/KG	Y
SD2014-TF-D1	897086.03	623915.208	SD14TFD101FS	SED	FS	22-Apr-14	1	2	SW8270D	191-24-2	Benzo(ghi)perylene	0.0527		MG/KG	Y
SD2014-TF-D1	897086.03	623915.208	SD14TFD101FS	SED	FS	22-Apr-14	1	2	SW8270D	207-08-9	Benzo(k)fluoranthene	0.156		MG/KG	Y
SD2014-TF-D1	897086.03	623915.208	SD14TFD101FS	SED	FS	22-Apr-14	1	2	SW8270D	111-91-1	Bis(2-Chloroethoxy)methane	0.422	U	MG/KG	N
SD2014-TF-D1	897086.03	623915.208	SD14TFD101FS	SED	FS	22-Apr-14	1	2	SW8270D	111-44-4	Bis(2-Chloroethyl)ether	0.422	U	MG/KG	N
SD2014-TF-D1	897086.03	623915.208	SD14TFD101FS	SED	FS	22-Apr-14	1	2	SW8270D	117-81-7	Bis(2-Ethylhexyl)phthalate	0.422	U	MG/KG	N
SD2014-TF-D1	897086.03	623915.208	SD14TFD101FS	SED	FS	22-Apr-14	1	2	SW8270D	85-68-7	Butylbenzylphthalate	0.422	U	MG/KG	N
SD2014-TF-D1	897086.03	623915.208	SD14TFD101FS	SED	FS	22-Apr-14	1	2	SW8270D	86-74-8	Carbazole	0.422	U	MG/KG	N
SD2014-TF-D1	897086.03	623915.208	SD14TFD101FS	SED	FS	22-Apr-14	1	2	SW8270D	218-01-9	Chrysene	0.152		MG/KG	Y
SD2014-TF-D1	897086.03	623915.208	SD14TFD101FS	SED	FS	22-Apr-14	1	2	SW8270D	84-74-2	Di-n-butylphthalate	0.422	U	MG/KG	N
SD2014-TF-D1	897086.03	623915.208	SD14TFD101FS	SED	FS	22-Apr-14	1	2	SW8270D	117-84-0	Di-n-octylphthalate	0.422	U	MG/KG	N
SD2014-TF-D1	897086.03	623915.208	SD14TFD101FS	SED	FS	22-Apr-14	1	2	SW8270D	53-70-3	Dibenz(a,h)anthracene	0.0422	U	MG/KG	N
SD2014-TF-D1	897086.03	623915.208	SD14TFD101FS	SED	FS	22-Apr-14	1	2	SW8270D	132-64-9	Dibenzofuran	0.422	U	MG/KG	N
SD2014-TF-D1	897086.03	623915.208	SD14TFD101FS	SED	FS	22-Apr-14	1	2	SW8270D	84-66-2	Diethylphthalate	0.422	U	MG/KG	N
SD2014-TF-D1	897086.03	623915.208	SD14TFD101FS	SED	FS	22-Apr-14	1	2	SW8270D	131-11-3	Dimethylphthalate	0.422	U	MG/KG	N
SD2014-TF-D1	897086.03	623915.208	SD14TFD101FS	SED	FS	22-Apr-14	1	2	SW8270D	206-44-0	Fluoranthene	0.234		MG/KG	Y
SD2014-TF-D1	897086.03	623915.208	SD14TFD101FS	SED	FS	22-Apr-14	1	2	SW8270D	86-73-7	Fluorene	0.0422	U	MG/KG	N
SD2014-TF-D1	897086.03	623915.208	SD14TFD101FS	SED	FS	22-Apr-14	1	2	SW8270D	118-74-1	Hexachlorobenzene	0.422	U	MG/KG	N
SD2014-TF-D1	897086.03	623915.208	SD14TFD101FS	SED	FS	22-Apr-14	1	2	SW8270D	87-68-3	Hexachlorobutadiene	0.422	U	MG/KG	N
SD2014-TF-D1	897086.03	623915.208	SD14TFD101FS	SED	FS	22-Apr-14	1	2	SW8270D	77-47-4	Hexachlorocyclopentadiene	0.422	UJ	MG/KG	N
SD2014-TF-D1	897086.03	623915.208	SD14TFD101FS	SED	FS	22-Apr-14	1	2	SW8270D	67-72-1	Hexachloroethane	0.422	U	MG/KG	N
SD2014-TF-D1	897086.03	623915.208	SD14TFD101FS	SED	FS	22-Apr-14	1	2	SW8270D	193-39-5	Indeno(1,2,3-cd)pyrene	0.0591		MG/KG	Y
SD2014-TF-D1	897086.03	623915.208	SD14TFD101FS	SED	FS	22-Apr-14	1	2	SW8270D	78-59-1	Isophorone	0.422	U	MG/KG	N
SD2014-TF-D1	897086.03	623915.208	SD14TFD101FS	SED	FS	22-Apr-14	1	2	SW8270D	621-64-7	N-Nitrosodi-n-propylamine	0.422	U	MG/KG	N

2014-2015 Sediment Analytical Data

SD2014-TF-D1	897086.03	623915.208	SD14TFD101FS	SED	FS	22-Apr-14	1	2	SW8270D	86-30-6	N-Nitrosodiphenylamine	0.422	U	MG/KG	N
SD2014-TF-D1	897086.03	623915.208	SD14TFD101FS	SED	FS	22-Apr-14	1	2	SW8270D	91-20-3	Naphthalene	0.0422	U	MG/KG	N
SD2014-TF-D1	897086.03	623915.208	SD14TFD101FS	SED	FS	22-Apr-14	1	2	SW8270D	98-95-3	Nitrobenzene	0.422	U	MG/KG	N
SD2014-TF-D1	897086.03	623915.208	SD14TFD101FS	SED	FS	22-Apr-14	1	2	SW8270D	82-68-8	Pentachloronitrobenzene	0.422	U	MG/KG	N
SD2014-TF-D1	897086.03	623915.208	SD14TFD101FS	SED	FS	22-Apr-14	1	2	SW8270D	87-86-5	Pentachlorophenol	0.422	U	MG/KG	N
SD2014-TF-D1	897086.03	623915.208	SD14TFD101FS	SED	FS	22-Apr-14	1	2	SW8270D	85-01-8	Phenanthrene	0.0801		MG/KG	Y
SD2014-TF-D1	897086.03	623915.208	SD14TFD101FS	SED	FS	22-Apr-14	1	2	SW8270D	108-95-2	Phenol	0.422	U	MG/KG	N
SD2014-TF-D1	897086.03	623915.208	SD14TFD101FS	SED	FS	22-Apr-14	1	2	SW8270D	129-00-0	Pyrene	0.289		MG/KG	Y
SD2014-TF-D1	897086.03	623915.208	SD14TFD101FS	SED	FS	22-Apr-14	1	2	SW8270D	110-86-1	Pyridine	0.422	U	MG/KG	N
SD2014-TF-D1	897086.03	623915.208	SD14TFD101FS	SED	FS	22-Apr-14	1	2	SW9010A	57-12-5	Cyanide, Total	0.844	UJ	MG/KG	N
SD2014-TF-D1	897086.03	623915.208	SD14TFD102FS	SED	FS	03-Apr-15	2	3	8270SIM	HLA0440	Decachlorobiphenyl (total)	0.0005	U	MG/KG	
SD2014-TF-D1	897086.03	623915.208	SD14TFD102FS	SED	FS	03-Apr-15	2	3	8270SIM	25512-42-9	Dichlorobiphenyl (total)	0.0024	U	MG/KG	
SD2014-TF-D1	897086.03	623915.208	SD14TFD102FS	SED	FS	03-Apr-15	2	3	8270SIM	28655-71-2	Heptachlorobiphenyl (total)	0.0036	U	MG/KG	
SD2014-TF-D1	897086.03	623915.208	SD14TFD102FS	SED	FS	03-Apr-15	2	3	8270SIM	26601-64-9	Hexachlorobiphenyl (total)	0.0042	U	MG/KG	
SD2014-TF-D1	897086.03	623915.208	SD14TFD102FS	SED	FS	03-Apr-15	2	3	8270SIM	27323-18-8	Monochlorobiphenyl (total)	0.00091	U	MG/KG	
SD2014-TF-D1	897086.03	623915.208	SD14TFD102FS	SED	FS	03-Apr-15	2	3	8270SIM	53742-07-7	Nonachlorobiphenyl (total)	0.00091	U	MG/KG	
SD2014-TF-D1	897086.03	623915.208	SD14TFD102FS	SED	FS	03-Apr-15	2	3	8270SIM	55722-26-4	Octachlorobiphenyl (total)	0.0024	U	MG/KG	
SD2014-TF-D1	897086.03	623915.208	SD14TFD102FS	SED	FS	03-Apr-15	2	3	8270SIM	25429-29-2	Pentachlorobiphenyl (total)	0.0046	U	MG/KG	
SD2014-TF-D1	897086.03	623915.208	SD14TFD102FS	SED	FS	03-Apr-15	2	3	8270SIM	26914-33-0	Tetrachlorobiphenyl (total)	0.0072		MG/KG	Y
SD2014-TF-D1	897086.03	623915.208	SD14TFD102FS	SED	FS	03-Apr-15	2	3	8270SIM	HLA0482	Total Homolog (PCBs)	0.03	U	MG/KG	
SD2014-TF-D1	897086.03	623915.208	SD14TFD102FS	SED	FS	03-Apr-15	2	3	8270SIM	25323-68-6	Trichlorobiphenyl (total)	0.0025		MG/KG	Y
SD2014-TF-D1	897086.03	623915.208	SD14TFD102FS	SED	FS	03-Apr-15	2	3	SW846 3rd Ed. 6020	7440-38-2	Arsenic	5.41		MG/KG	Y
SD2014-TF-D1	897086.03	623915.208	SD14TFD102FS	SED	FS	03-Apr-15	2	3	SW846 3rd Ed. 6020	7440-43-9	Cadmium	0.5	U	MG/KG	
SD2014-TF-D1	897086.03	623915.208	SD14TFD102FS	SED	FS	03-Apr-15	2	3	SW846 3rd Ed. 6020	7440-47-3	Chromium	20.8		MG/KG	Y
SD2014-TF-D1	897086.03	623915.208	SD14TFD102FS	SED	FS	03-Apr-15	2	3	SW846 3rd Ed. 6020	7440-50-8	Copper	10.4		MG/KG	Y
SD2014-TF-D1	897086.03	623915.208	SD14TFD102FS	SED	FS	03-Apr-15	2	3	SW846 3rd Ed. 6020	HLA3024	ERM-Q (Metals)	0.102977784		NA	Y
SD2014-TF-D1	897086.03	623915.208	SD14TFD102FS	SED	FS	03-Apr-15	2	3	SW846 3rd Ed. 6020	7439-92-1	Lead	6.66		MG/KG	Y
SD2014-TF-D1	897086.03	623915.208	SD14TFD102FS	SED	FS	03-Apr-15	2	3	SW846 3rd Ed. 6020	7439-97-6	Mercury	0.05	U	MG/KG	
SD2014-TF-D1	897086.03	623915.208	SD14TFD102FS	SED	FS	03-Apr-15	2	3	SW846 3rd Ed. 6020	7440-02-0	Nickel	15.6		MG/KG	Y
SD2014-TF-D1	897086.03	623915.208	SD14TFD102FS	SED	FS	03-Apr-15	2	3	SW846 3rd Ed. 6020	7440-22-4	Silver	0.5	U	MG/KG	
SD2014-TF-D1	897086.03	623915.208	SD14TFD102FS	SED	FS	03-Apr-15	2	3	SW846 3rd Ed. 6020	7440-66-6	Zinc	54		MG/KG	Y
SD2014-TF-D1	897086.03	623915.208	SD14TFD102FS	SED	FS	03-Apr-15	2	3	SW846 8082	12674-11-2	Aroclor-1016	0.025	U	MG/KG	
SD2014-TF-D1	897086.03	623915.208	SD14TFD102FS	SED	FS	03-Apr-15	2	3	SW846 8082	11104-28-2	Aroclor-1221	0.025	U	MG/KG	
SD2014-TF-D1	897086.03	623915.208	SD14TFD102FS	SED	FS	03-Apr-15	2	3	SW846 8082	11141-16-5	Aroclor-1232	0.025	U	MG/KG	
SD2014-TF-D1	897086.03	623915.208	SD14TFD102FS	SED	FS	03-Apr-15	2	3	SW846 8082	53469-21-9	Aroclor-1242	0.025	U	MG/KG	
SD2014-TF-D1	897086.03	623915.208	SD14TFD102FS	SED	FS	03-Apr-15	2	3	SW846 8082	12672-29-6	Aroclor-1248	0.025	U	MG/KG	
SD2014-TF-D1	897086.03	623915.208	SD14TFD102FS	SED	FS	03-Apr-15	2	3	SW846 8082	11097-69-1	Aroclor-1254	0.025	U	MG/KG	
SD2014-TF-D1	897086.03	623915.208	SD14TFD102FS	SED	FS	03-Apr-15	2	3	SW846 8082	11096-82-5	Aroclor-1260	0.025	U	MG/KG	
SD2014-TF-D1	897086.03	623915.208	SD14TFD102FS	SED	FS	03-Apr-15	2	3	SW846 8082	37324-23-5	Aroclor-1262	0.025	U	MG/KG	
SD2014-TF-D1	897086.03	623915.208	SD14TFD102FS	SED	FS	03-Apr-15	2	3	SW846 8082	11100-14-4	Aroclor-1268	0.025	U	MG/KG	
SD2014-TF-D1	897086.03	623915.208	SD14TFD102FS	SED	FS	03-Apr-15	2	3	SW846 8082	HLA0392	Total Aroclor (CALC)	0.025	U	MG/KG	
SD2014-TF-D2	897165.286	624104.996	SD14TFD200FS	SED	FS	25-Apr-14	0	0.5	A209F	HLA0046	Percent Solids	56		PERCENT	Y
SD2014-TF-D2	897165.286	624104.996	SD14TFD200FS	SED	FS	25-Apr-14	0	0.5	E680	2051-24-3	Cl10-BZ#209	0.0446	U	MG/KG	N
SD2014-TF-D2	897165.286	624104.996	SD14TFD200FS	SED	FS	25-Apr-14	0	0.5	E680	25512-42-9	Dichlorobiphenyl (total)	0.00892	U	MG/KG	N
SD2014-TF-D2	897165.286	624104.996	SD14TFD200FS	SED	FS	25-Apr-14	0	0.5	E680	28655-71-2	Heptachlorobiphenyl (total)	0.0268	U	MG/KG	N
SD2014-TF-D2	897165.286	624104.996	SD14TFD200FS	SED	FS	25-Apr-14	0	0.5	E680	26601-64-9	Hexachlorobiphenyl (total)	0.0178	U	MG/KG	N
SD2014-TF-D2	897165.286	624104.996	SD14TFD200FS	SED	FS	25-Apr-14	0	0.5	E680	27323-18-8	Monochlorobiphenyl (total)	0.00892	U	MG/KG	N
SD2014-TF-D2	897165.286	624104.996	SD14TFD200FS	SED	FS	25-Apr-14	0	0.5	E680	53742-07-7	Nonachlorobiphenyl (total)	0.0446	U	MG/KG	N
SD2014-TF-D2	897165.286	624104.996	SD14TFD200FS	SED	FS	25-Apr-14	0	0.5	E680	55722-26-4	Octachlorobiphenyl (total)	0.0268	U	MG/KG	N
SD2014-TF-D2	897165.286	624104.996	SD14TFD200FS	SED	FS	25-Apr-14	0	0.5	E680	25429-29-2	Pentachlorobiphenyl (total)	0.0205		MG/KG	Y
SD2014-TF-D2	897165.286	624104.996	SD14TFD200FS	SED	FS	25-Apr-14	0	0.5	E680	26914-33-0	Tetrachlorobiphenyl (total)	0.0812		MG/KG	Y
SD2014-TF-D2	897165.286	624104.996	SD14TFD200FS	SED	FS	25-Apr-14	0	0.5	E680	HLA0482	Total Homolog (PCBs)	0.21232		MG/KG	Y
SD2014-TF-D2	897165.286	624104.996	SD14TFD200FS	SED	FS	25-Apr-14	0	0.5	E680	25323-68-6	Trichlorobiphenyl (total)	0.0214		MG/KG	Y
SD2014-TF-D2	897165.286	624104.996	SD14TFD200FS	SED	FS	25-Apr-14	0	0.5	EPA/600/M4//82/020	1332-21-4	Asbestos, Total	0.5	U	PERCENT	N
SD2014-TF-D2	897165.286	624104.996	SD14TFD200FS	SED	FS	25-Apr-14	0	0.5	LYDKHN	HLA0011	Total Organic Carbon	32900		MG/KG	Y
SD2014-TF-D2	897165.286	624104.996	SD14TFD200FS	SED	FS	25-Apr-14	0	0.5	SW6020	7440-36-0	Antimony	1.78	U	MG/KG	N
SD2014-TF-D2	897165.286	624104.996	SD14TFD200FS	SED	FS	25-Apr-14	0	0.5	SW6020	7440-38-2	Arsenic	8.26		MG/KG	Y
SD2014-TF-D2	897165.286	624104.996	SD14TFD200FS	SED	FS	25-Apr-14	0	0.5	SW6020	7440-43-9	Cadmium	3.22		MG/KG	Y
SD2014-TF-D2	897165.286	624104.996	SD14TFD200FS	SED	FS	25-Apr-14	0	0.5	SW6020	7440-47-3	Chromium	285		MG/KG	Y

2014-2015 Sediment Analytical Data

SD2014-TF-D2	897165.286	624104.996	SD14TFD200FS	SED	FS	25-Apr-14	0	0.5	SW6020	7440-50-8	Copper	907	MG/KG	Y	
SD2014-TF-D2	897165.286	624104.996	SD14TFD200FS	SED	FS	25-Apr-14	0	0.5	SW6020	7439-92-1	Lead	92.2	MG/KG	Y	
SD2014-TF-D2	897165.286	624104.996	SD14TFD200FS	SED	FS	25-Apr-14	0	0.5	SW6020	7439-96-5	Manganese	346	MG/KG	Y	
SD2014-TF-D2	897165.286	624104.996	SD14TFD200FS	SED	FS	25-Apr-14	0	0.5	SW6020	7440-02-0	Nickel	41.2	MG/KG	Y	
SD2014-TF-D2	897165.286	624104.996	SD14TFD200FS	SED	FS	25-Apr-14	0	0.5	SW6020	7782-49-2	Selenium	2.1	MG/KG	Y	
SD2014-TF-D2	897165.286	624104.996	SD14TFD200FS	SED	FS	25-Apr-14	0	0.5	SW6020	7440-22-4	Silver	5.77	MG/KG	Y	
SD2014-TF-D2	897165.286	624104.996	SD14TFD200FS	SED	FS	25-Apr-14	0	0.5	SW6020	7440-28-0	Thallium	1.78	U	MG/KG	N
SD2014-TF-D2	897165.286	624104.996	SD14TFD200FS	SED	FS	25-Apr-14	0	0.5	SW6020	7440-66-6	Zinc	483	MG/KG	Y	
SD2014-TF-D2	897165.286	624104.996	SD14TFD200FS	SED	FS	25-Apr-14	0	0.5	SW7471	HLA3024	ERM-Q (Metals)	1.067729979	NA	Y	
SD2014-TF-D2	897165.286	624104.996	SD14TFD200FS	SED	FS	25-Apr-14	0	0.5	SW7471	7439-97-6	Mercury	0.0589	U	MG/KG	N
SD2014-TF-D2	897165.286	624104.996	SD14TFD200FS	SED	FS	25-Apr-14	0	0.5	SW8082	12674-11-2	Aroclor-1016	0.0446	U	MG/KG	N
SD2014-TF-D2	897165.286	624104.996	SD14TFD200FS	SED	FS	25-Apr-14	0	0.5	SW8082	11104-28-2	Aroclor-1221	0.0446	U	MG/KG	N
SD2014-TF-D2	897165.286	624104.996	SD14TFD200FS	SED	FS	25-Apr-14	0	0.5	SW8082	11141-16-5	Aroclor-1232	0.0446	U	MG/KG	N
SD2014-TF-D2	897165.286	624104.996	SD14TFD200FS	SED	FS	25-Apr-14	0	0.5	SW8082	53469-21-9	Aroclor-1242	0.0446	U	MG/KG	N
SD2014-TF-D2	897165.286	624104.996	SD14TFD200FS	SED	FS	25-Apr-14	0	0.5	SW8082	12672-29-6	Aroclor-1248	0.153	MG/KG	Y	
SD2014-TF-D2	897165.286	624104.996	SD14TFD200FS	SED	FS	25-Apr-14	0	0.5	SW8082	11097-69-1	Aroclor-1254	0.0446	U	MG/KG	N
SD2014-TF-D2	897165.286	624104.996	SD14TFD200FS	SED	FS	25-Apr-14	0	0.5	SW8082	11096-82-5	Aroclor-1260	0.0446	U	MG/KG	N
SD2014-TF-D2	897165.286	624104.996	SD14TFD200FS	SED	FS	25-Apr-14	0	0.5	SW8082	37324-23-5	Aroclor-1262	0.0446	U	MG/KG	N
SD2014-TF-D2	897165.286	624104.996	SD14TFD200FS	SED	FS	25-Apr-14	0	0.5	SW8082	11100-14-4	Aroclor-1268	0.0446	U	MG/KG	N
SD2014-TF-D2	897165.286	624104.996	SD14TFD200FS	SED	FS	25-Apr-14	0	0.5	SW8082	1336-36-3	PCB (total)	0.153	MG/KG	Y	
SD2014-TF-D2	897165.286	624104.996	SD14TFD200FS	SED	FS	25-Apr-14	0	0.5	SW8270D	95-94-3	1,2,4,5-Tetrachlorobenzene	0.445	U	MG/KG	N
SD2014-TF-D2	897165.286	624104.996	SD14TFD200FS	SED	FS	25-Apr-14	0	0.5	SW8270D	120-82-1	1,2,4-Trichlorobenzene	0.445	U	MG/KG	N
SD2014-TF-D2	897165.286	624104.996	SD14TFD200FS	SED	FS	25-Apr-14	0	0.5	SW8270D	90-12-0	1-Methylnaphthalene	0.445	U	MG/KG	N
SD2014-TF-D2	897165.286	624104.996	SD14TFD200FS	SED	FS	25-Apr-14	0	0.5	SW8270D	108-60-1	2,2'-Dichlorodiisopropylether	0.445	U	MG/KG	N
SD2014-TF-D2	897165.286	624104.996	SD14TFD200FS	SED	FS	25-Apr-14	0	0.5	SW8270D	95-95-4	2,4,5-Trichlorophenol	0.445	U	MG/KG	N
SD2014-TF-D2	897165.286	624104.996	SD14TFD200FS	SED	FS	25-Apr-14	0	0.5	SW8270D	88-06-2	2,4,6-Trichlorophenol	0.445	U	MG/KG	N
SD2014-TF-D2	897165.286	624104.996	SD14TFD200FS	SED	FS	25-Apr-14	0	0.5	SW8270D	120-83-2	2,4-Dichlorophenol	0.445	U	MG/KG	N
SD2014-TF-D2	897165.286	624104.996	SD14TFD200FS	SED	FS	25-Apr-14	0	0.5	SW8270D	105-67-9	2,4-Dimethylphenol	0.445	U	MG/KG	N
SD2014-TF-D2	897165.286	624104.996	SD14TFD200FS	SED	FS	25-Apr-14	0	0.5	SW8270D	51-28-5	2,4-Dinitrophenol	0.89	U	MG/KG	N
SD2014-TF-D2	897165.286	624104.996	SD14TFD200FS	SED	FS	25-Apr-14	0	0.5	SW8270D	121-14-2	2,4-Dinitrotoluene	0.445	U	MG/KG	N
SD2014-TF-D2	897165.286	624104.996	SD14TFD200FS	SED	FS	25-Apr-14	0	0.5	SW8270D	606-20-2	2,6-Dinitrotoluene	0.445	U	MG/KG	N
SD2014-TF-D2	897165.286	624104.996	SD14TFD200FS	SED	FS	25-Apr-14	0	0.5	SW8270D	91-58-7	2-Chloronaphthalene	0.445	U	MG/KG	N
SD2014-TF-D2	897165.286	624104.996	SD14TFD200FS	SED	FS	25-Apr-14	0	0.5	SW8270D	95-57-8	2-Chlorophenol	0.445	U	MG/KG	N
SD2014-TF-D2	897165.286	624104.996	SD14TFD200FS	SED	FS	25-Apr-14	0	0.5	SW8270D	91-57-6	2-Methylnaphthalene	0.445	U	MG/KG	N
SD2014-TF-D2	897165.286	624104.996	SD14TFD200FS	SED	FS	25-Apr-14	0	0.5	SW8270D	95-48-7	2-Methylphenol	0.445	U	MG/KG	N
SD2014-TF-D2	897165.286	624104.996	SD14TFD200FS	SED	FS	25-Apr-14	0	0.5	SW8270D	88-74-4	2-Nitroaniline	0.445	U	MG/KG	N
SD2014-TF-D2	897165.286	624104.996	SD14TFD200FS	SED	FS	25-Apr-14	0	0.5	SW8270D	88-75-5	2-Nitrophenol	0.445	U	MG/KG	N
SD2014-TF-D2	897165.286	624104.996	SD14TFD200FS	SED	FS	25-Apr-14	0	0.5	SW8270D	15831-10-4	3 & 4 Methylphenol	0.445	U	MG/KG	N
SD2014-TF-D2	897165.286	624104.996	SD14TFD200FS	SED	FS	25-Apr-14	0	0.5	SW8270D	91-94-1	3,3'-Dichlorobenzidine	0.445	U	MG/KG	N
SD2014-TF-D2	897165.286	624104.996	SD14TFD200FS	SED	FS	25-Apr-14	0	0.5	SW8270D	99-09-2	3-Nitroaniline	0.445	U	MG/KG	N
SD2014-TF-D2	897165.286	624104.996	SD14TFD200FS	SED	FS	25-Apr-14	0	0.5	SW8270D	534-52-1	4,6-Dinitro-2-methylphenol	0.89	U	MG/KG	N
SD2014-TF-D2	897165.286	624104.996	SD14TFD200FS	SED	FS	25-Apr-14	0	0.5	SW8270D	101-55-3	4-Bromophenyl phenyl ether	0.445	U	MG/KG	N
SD2014-TF-D2	897165.286	624104.996	SD14TFD200FS	SED	FS	25-Apr-14	0	0.5	SW8270D	59-50-7	4-Chloro-3-methylphenol	0.445	U	MG/KG	N
SD2014-TF-D2	897165.286	624104.996	SD14TFD200FS	SED	FS	25-Apr-14	0	0.5	SW8270D	106-47-8	4-Chloroaniline	0.445	U	MG/KG	N
SD2014-TF-D2	897165.286	624104.996	SD14TFD200FS	SED	FS	25-Apr-14	0	0.5	SW8270D	7005-72-3	4-Chlorophenyl phenyl ether	0.445	U	MG/KG	N
SD2014-TF-D2	897165.286	624104.996	SD14TFD200FS	SED	FS	25-Apr-14	0	0.5	SW8270D	100-01-6	4-Nitroaniline	0.445	U	MG/KG	N
SD2014-TF-D2	897165.286	624104.996	SD14TFD200FS	SED	FS	25-Apr-14	0	0.5	SW8270D	100-02-7	4-Nitrophenol	0.445	U	MG/KG	N
SD2014-TF-D2	897165.286	624104.996	SD14TFD200FS	SED	FS	25-Apr-14	0	0.5	SW8270D	83-32-9	Acenaphthene	0.0178	U	MG/KG	N
SD2014-TF-D2	897165.286	624104.996	SD14TFD200FS	SED	FS	25-Apr-14	0	0.5	SW8270D	208-96-8	Acenaphthylene	0.105	MG/KG	Y	
SD2014-TF-D2	897165.286	624104.996	SD14TFD200FS	SED	FS	25-Apr-14	0	0.5	SW8270D	62-53-3	Aniline	0.445	U	MG/KG	N
SD2014-TF-D2	897165.286	624104.996	SD14TFD200FS	SED	FS	25-Apr-14	0	0.5	SW8270D	120-12-7	Anthracene	0.0828	MG/KG	Y	
SD2014-TF-D2	897165.286	624104.996	SD14TFD200FS	SED	FS	25-Apr-14	0	0.5	SW8270D	56-55-3	Benzo(a)anthracene	0.333	MG/KG	Y	
SD2014-TF-D2	897165.286	624104.996	SD14TFD200FS	SED	FS	25-Apr-14	0	0.5	SW8270D	50-32-8	Benzo(a)pyrene	0.352	MG/KG	Y	
SD2014-TF-D2	897165.286	624104.996	SD14TFD200FS	SED	FS	25-Apr-14	0	0.5	SW8270D	205-99-2	Benzo(b)fluoranthene	0.247	MG/KG	Y	
SD2014-TF-D2	897165.286	624104.996	SD14TFD200FS	SED	FS	25-Apr-14	0	0.5	SW8270D	191-24-2	Benzo(ghi)perylene	0.185	MG/KG	Y	
SD2014-TF-D2	897165.286	624104.996	SD14TFD200FS	SED	FS	25-Apr-14	0	0.5	SW8270D	207-08-9	Benzo(k)fluoranthene	0.32	MG/KG	Y	
SD2014-TF-D2	897165.286	624104.996	SD14TFD200FS	SED	FS	25-Apr-14	0	0.5	SW8270D	111-91-1	Bis(2-Chloroethoxy)methane	0.445	U	MG/KG	N
SD2014-TF-D2	897165.286	624104.996	SD14TFD200FS	SED	FS	25-Apr-14	0	0.5	SW8270D	111-44-4	Bis(2-Chloroethyl)ether	0.445	U	MG/KG	N
SD2014-TF-D2	897165.286	624104.996	SD14TFD200FS	SED	FS	25-Apr-14	0	0.5	SW8270D	117-81-7	Bis(2-Ethylhexyl)phthalate	0.445	U	MG/KG	N

2014-2015 Sediment Analytical Data

SD2014-TF-D2	897165.286	624104.996	SD14TFD200FS	SED	FS	25-Apr-14	0	0.5	SW8270D	85-68-7	Butylbenzylphthalate	0.445	U	MG/KG	N
SD2014-TF-D2	897165.286	624104.996	SD14TFD200FS	SED	FS	25-Apr-14	0	0.5	SW8270D	86-74-8	Carbazole	0.445	U	MG/KG	N
SD2014-TF-D2	897165.286	624104.996	SD14TFD200FS	SED	FS	25-Apr-14	0	0.5	SW8270D	218-01-9	Chrysene	0.288		MG/KG	Y
SD2014-TF-D2	897165.286	624104.996	SD14TFD200FS	SED	FS	25-Apr-14	0	0.5	SW8270D	84-74-2	Di-n-butylphthalate	0.445	U	MG/KG	N
SD2014-TF-D2	897165.286	624104.996	SD14TFD200FS	SED	FS	25-Apr-14	0	0.5	SW8270D	117-84-0	Di-n-octylphthalate	0.445	U	MG/KG	N
SD2014-TF-D2	897165.286	624104.996	SD14TFD200FS	SED	FS	25-Apr-14	0	0.5	SW8270D	53-70-3	Dibenz(a,h)anthracene	0.0472		MG/KG	Y
SD2014-TF-D2	897165.286	624104.996	SD14TFD200FS	SED	FS	25-Apr-14	0	0.5	SW8270D	132-64-9	Dibenzofuran	0.445	U	MG/KG	N
SD2014-TF-D2	897165.286	624104.996	SD14TFD200FS	SED	FS	25-Apr-14	0	0.5	SW8270D	84-66-2	Diethylphthalate	0.445	U	MG/KG	N
SD2014-TF-D2	897165.286	624104.996	SD14TFD200FS	SED	FS	25-Apr-14	0	0.5	SW8270D	131-11-3	Dimethylphthalate	0.445	U	MG/KG	N
SD2014-TF-D2	897165.286	624104.996	SD14TFD200FS	SED	FS	25-Apr-14	0	0.5	SW8270D	206-44-0	Fluoranthene	0.459		MG/KG	Y
SD2014-TF-D2	897165.286	624104.996	SD14TFD200FS	SED	FS	25-Apr-14	0	0.5	SW8270D	86-73-7	Fluorene	0.0383		MG/KG	Y
SD2014-TF-D2	897165.286	624104.996	SD14TFD200FS	SED	FS	25-Apr-14	0	0.5	SW8270D	118-74-1	Hexachlorobenzene	0.445	U	MG/KG	N
SD2014-TF-D2	897165.286	624104.996	SD14TFD200FS	SED	FS	25-Apr-14	0	0.5	SW8270D	87-68-3	Hexachlorobutadiene	0.445	U	MG/KG	N
SD2014-TF-D2	897165.286	624104.996	SD14TFD200FS	SED	FS	25-Apr-14	0	0.5	SW8270D	77-47-4	Hexachlorocyclopentadiene	0.445	UJ	MG/KG	N
SD2014-TF-D2	897165.286	624104.996	SD14TFD200FS	SED	FS	25-Apr-14	0	0.5	SW8270D	67-72-1	Hexachloroethane	0.445	U	MG/KG	N
SD2014-TF-D2	897165.286	624104.996	SD14TFD200FS	SED	FS	25-Apr-14	0	0.5	SW8270D	193-39-5	Indeno(1,2,3-cd)pyrene	0.199		MG/KG	Y
SD2014-TF-D2	897165.286	624104.996	SD14TFD200FS	SED	FS	25-Apr-14	0	0.5	SW8270D	78-59-1	Isophorone	0.445	U	MG/KG	N
SD2014-TF-D2	897165.286	624104.996	SD14TFD200FS	SED	FS	25-Apr-14	0	0.5	SW8270D	621-64-7	N-Nitrosodi-n-propylamine	0.445	U	MG/KG	N
SD2014-TF-D2	897165.286	624104.996	SD14TFD200FS	SED	FS	25-Apr-14	0	0.5	SW8270D	86-30-6	N-Nitrosodiphenylamine	0.445	U	MG/KG	N
SD2014-TF-D2	897165.286	624104.996	SD14TFD200FS	SED	FS	25-Apr-14	0	0.5	SW8270D	91-20-3	Naphthalene	0.0365		MG/KG	Y
SD2014-TF-D2	897165.286	624104.996	SD14TFD200FS	SED	FS	25-Apr-14	0	0.5	SW8270D	98-95-3	Nitrobenzene	0.445	U	MG/KG	N
SD2014-TF-D2	897165.286	624104.996	SD14TFD200FS	SED	FS	25-Apr-14	0	0.5	SW8270D	82-68-8	Pentachloronitrobenzene	0.445	U	MG/KG	N
SD2014-TF-D2	897165.286	624104.996	SD14TFD200FS	SED	FS	25-Apr-14	0	0.5	SW8270D	87-86-5	Pentachlorophenol	0.445	U	MG/KG	N
SD2014-TF-D2	897165.286	624104.996	SD14TFD200FS	SED	FS	25-Apr-14	0	0.5	SW8270D	85-01-8	Phenanthrene	0.261		MG/KG	Y
SD2014-TF-D2	897165.286	624104.996	SD14TFD200FS	SED	FS	25-Apr-14	0	0.5	SW8270D	108-95-2	Phenol	0.445	U	MG/KG	N
SD2014-TF-D2	897165.286	624104.996	SD14TFD200FS	SED	FS	25-Apr-14	0	0.5	SW8270D	129-00-0	Pyrene	0.522		MG/KG	Y
SD2014-TF-D2	897165.286	624104.996	SD14TFD200FS	SED	FS	25-Apr-14	0	0.5	SW8270D	110-86-1	Pyridine	0.445	UJ	MG/KG	N
SD2014-TF-D2	897165.286	624104.996	SD14TFD200FS	SED	FS	25-Apr-14	0	0.5	SW9010A	57-12-5	Cyanide, Total	0.892	U	MG/KG	N
SD2014-TF-D2	897165.286	624104.996	SD14TFD201FS	SED	FS	25-Apr-14	1	2	A209F	HLA0046	Percent Solids	57.9		PERCENT	Y
SD2014-TF-D2	897165.286	624104.996	SD14TFD201FS	SED	FS	25-Apr-14	1	2	E680	2051-24-3	Cl10-BZ#209	0.0432	U	MG/KG	N
SD2014-TF-D2	897165.286	624104.996	SD14TFD201FS	SED	FS	25-Apr-14	1	2	E680	25512-42-9	Dichlorobiphenyl (total)	0.00864	U	MG/KG	N
SD2014-TF-D2	897165.286	624104.996	SD14TFD201FS	SED	FS	25-Apr-14	1	2	E680	28655-71-2	Heptachlorobiphenyl (total)	0.0259	U	MG/KG	N
SD2014-TF-D2	897165.286	624104.996	SD14TFD201FS	SED	FS	25-Apr-14	1	2	E680	26601-64-9	Hexachlorobiphenyl (total)	0.0173	U	MG/KG	N
SD2014-TF-D2	897165.286	624104.996	SD14TFD201FS	SED	FS	25-Apr-14	1	2	E680	27323-18-8	Monochlorobiphenyl (total)	0.00864	U	MG/KG	N
SD2014-TF-D2	897165.286	624104.996	SD14TFD201FS	SED	FS	25-Apr-14	1	2	E680	53742-07-7	Nonachlorobiphenyl (total)	0.0432	U	MG/KG	N
SD2014-TF-D2	897165.286	624104.996	SD14TFD201FS	SED	FS	25-Apr-14	1	2	E680	55722-26-4	Octachlorobiphenyl (total)	0.0259	U	MG/KG	N
SD2014-TF-D2	897165.286	624104.996	SD14TFD201FS	SED	FS	25-Apr-14	1	2	E680	25429-29-2	Pentachlorobiphenyl (total)	0.0173	U	MG/KG	N
SD2014-TF-D2	897165.286	624104.996	SD14TFD201FS	SED	FS	25-Apr-14	1	2	E680	26914-33-0	Tetrachlorobiphenyl (total)	0.0173	U	MG/KG	N
SD2014-TF-D2	897165.286	624104.996	SD14TFD201FS	SED	FS	25-Apr-14	1	2	E680	HLA0482	Total Homolog (PCBs)	0.10801	U	MG/KG	N
SD2014-TF-D2	897165.286	624104.996	SD14TFD201FS	SED	FS	25-Apr-14	1	2	E680	25323-68-6	Trichlorobiphenyl (total)	0.00864	U	MG/KG	N
SD2014-TF-D2	897165.286	624104.996	SD14TFD201FS	SED	FS	25-Apr-14	1	2	LYDKHN	HLA0011	Total Organic Carbon	17700	J	MG/KG	Y
SD2014-TF-D2	897165.286	624104.996	SD14TFD201FS	SED	FS	25-Apr-14	1	2	SW6020	7440-36-0	Antimony	1.73	U	MG/KG	N
SD2014-TF-D2	897165.286	624104.996	SD14TFD201FS	SED	FS	25-Apr-14	1	2	SW6020	7440-38-2	Arsenic	6.86		MG/KG	Y
SD2014-TF-D2	897165.286	624104.996	SD14TFD201FS	SED	FS	25-Apr-14	1	2	SW6020	7440-43-9	Cadmium	0.864	U	MG/KG	N
SD2014-TF-D2	897165.286	624104.996	SD14TFD201FS	SED	FS	25-Apr-14	1	2	SW6020	7440-47-3	Chromium	53.9		MG/KG	Y
SD2014-TF-D2	897165.286	624104.996	SD14TFD201FS	SED	FS	25-Apr-14	1	2	SW6020	7440-50-8	Copper	236		MG/KG	Y
SD2014-TF-D2	897165.286	624104.996	SD14TFD201FS	SED	FS	25-Apr-14	1	2	SW6020	HLA3024	ERM-Q (Metals)	0.309347854		NA	Y
SD2014-TF-D2	897165.286	624104.996	SD14TFD201FS	SED	FS	25-Apr-14	1	2	SW6020	7439-92-1	Lead	35.8		MG/KG	Y
SD2014-TF-D2	897165.286	624104.996	SD14TFD201FS	SED	FS	25-Apr-14	1	2	SW6020	7439-96-5	Manganese	309		MG/KG	Y
SD2014-TF-D2	897165.286	624104.996	SD14TFD201FS	SED	FS	25-Apr-14	1	2	SW6020	7440-02-0	Nickel	23		MG/KG	Y
SD2014-TF-D2	897165.286	624104.996	SD14TFD201FS	SED	FS	25-Apr-14	1	2	SW6020	7782-49-2	Selenium	1.73	U	MG/KG	N
SD2014-TF-D2	897165.286	624104.996	SD14TFD201FS	SED	FS	25-Apr-14	1	2	SW6020	7440-22-4	Silver	1.73	U	MG/KG	N
SD2014-TF-D2	897165.286	624104.996	SD14TFD201FS	SED	FS	25-Apr-14	1	2	SW6020	7440-28-0	Thallium	1.73	U	MG/KG	N
SD2014-TF-D2	897165.286	624104.996	SD14TFD201FS	SED	FS	25-Apr-14	1	2	SW6020	7440-66-6	Zinc	192	J	MG/KG	Y
SD2014-TF-D2	897165.286	624104.996	SD14TFD201FS	SED	FS	25-Apr-14	1	2	SW8082	12674-11-2	Aroclor-1016	0.0432	U	MG/KG	N
SD2014-TF-D2	897165.286	624104.996	SD14TFD201FS	SED	FS	25-Apr-14	1	2	SW8082	11104-28-2	Aroclor-1221	0.0432	U	MG/KG	N
SD2014-TF-D2	897165.286	624104.996	SD14TFD201FS	SED	FS	25-Apr-14	1	2	SW8082	11141-16-5	Aroclor-1232	0.0432	U	MG/KG	N
SD2014-TF-D2	897165.286	624104.996	SD14TFD201FS	SED	FS	25-Apr-14	1	2	SW8082	53469-21-9	Aroclor-1242	0.0432	U	MG/KG	N
SD2014-TF-D2	897165.286	624104.996	SD14TFD201FS	SED	FS	25-Apr-14	1	2	SW8082	12672-29-6	Aroclor-1248	0.0432	U	MG/KG	N

2014-2015 Sediment Analytical Data

SD2014-TF-D2	897165.286	624104.996	SD14TFD201FS	SED	FS	25-Apr-14	1	2	SW8082	11097-69-1	Aroclor-1254	0.0432	U	MG/KG	N
SD2014-TF-D2	897165.286	624104.996	SD14TFD201FS	SED	FS	25-Apr-14	1	2	SW8082	11096-82-5	Aroclor-1260	0.0432	U	MG/KG	N
SD2014-TF-D2	897165.286	624104.996	SD14TFD201FS	SED	FS	25-Apr-14	1	2	SW8082	37324-23-5	Aroclor-1262	0.0432	U	MG/KG	N
SD2014-TF-D2	897165.286	624104.996	SD14TFD201FS	SED	FS	25-Apr-14	1	2	SW8082	11100-14-4	Aroclor-1268	0.0432	U	MG/KG	N
SD2014-TF-D2	897165.286	624104.996	SD14TFD201FS	SED	FS	25-Apr-14	1	2	SW8082	1336-36-3	PCB (total)	0.0432	U	MG/KG	N
SD2014-TF-D2	897165.286	624104.996	SD14TFD201FS	SED	FS	25-Apr-14	1	2	SW8270D	95-94-3	1,2,4,5-Tetrachlorobenzene	0.432	U	MG/KG	N
SD2014-TF-D2	897165.286	624104.996	SD14TFD201FS	SED	FS	25-Apr-14	1	2	SW8270D	120-82-1	1,2,4-Trichlorobenzene	0.432	U	MG/KG	N
SD2014-TF-D2	897165.286	624104.996	SD14TFD201FS	SED	FS	25-Apr-14	1	2	SW8270D	90-12-0	1-Methylnaphthalene	0.432	U	MG/KG	N
SD2014-TF-D2	897165.286	624104.996	SD14TFD201FS	SED	FS	25-Apr-14	1	2	SW8270D	108-60-1	2,2'-Dichlorodiisopropylether	0.432	U	MG/KG	N
SD2014-TF-D2	897165.286	624104.996	SD14TFD201FS	SED	FS	25-Apr-14	1	2	SW8270D	95-95-4	2,4,5-Trichlorophenol	0.432	U	MG/KG	N
SD2014-TF-D2	897165.286	624104.996	SD14TFD201FS	SED	FS	25-Apr-14	1	2	SW8270D	88-06-2	2,4,6-Trichlorophenol	0.432	U	MG/KG	N
SD2014-TF-D2	897165.286	624104.996	SD14TFD201FS	SED	FS	25-Apr-14	1	2	SW8270D	120-83-2	2,4-Dichlorophenol	0.432	U	MG/KG	N
SD2014-TF-D2	897165.286	624104.996	SD14TFD201FS	SED	FS	25-Apr-14	1	2	SW8270D	105-67-9	2,4-Dimethylphenol	0.432	U	MG/KG	N
SD2014-TF-D2	897165.286	624104.996	SD14TFD201FS	SED	FS	25-Apr-14	1	2	SW8270D	51-28-5	2,4-Dinitrophenol	0.864	U	MG/KG	N
SD2014-TF-D2	897165.286	624104.996	SD14TFD201FS	SED	FS	25-Apr-14	1	2	SW8270D	121-14-2	2,4-Dinitrotoluene	0.432	U	MG/KG	N
SD2014-TF-D2	897165.286	624104.996	SD14TFD201FS	SED	FS	25-Apr-14	1	2	SW8270D	606-20-2	2,6-Dinitrotoluene	0.432	U	MG/KG	N
SD2014-TF-D2	897165.286	624104.996	SD14TFD201FS	SED	FS	25-Apr-14	1	2	SW8270D	91-58-7	2-Chloronaphthalene	0.432	U	MG/KG	N
SD2014-TF-D2	897165.286	624104.996	SD14TFD201FS	SED	FS	25-Apr-14	1	2	SW8270D	95-57-8	2-Chlorophenol	0.432	U	MG/KG	N
SD2014-TF-D2	897165.286	624104.996	SD14TFD201FS	SED	FS	25-Apr-14	1	2	SW8270D	91-57-6	2-Methylnaphthalene	0.432	U	MG/KG	N
SD2014-TF-D2	897165.286	624104.996	SD14TFD201FS	SED	FS	25-Apr-14	1	2	SW8270D	95-48-7	2-Methylphenol	0.432	U	MG/KG	N
SD2014-TF-D2	897165.286	624104.996	SD14TFD201FS	SED	FS	25-Apr-14	1	2	SW8270D	88-74-4	2-Nitroaniline	0.432	U	MG/KG	N
SD2014-TF-D2	897165.286	624104.996	SD14TFD201FS	SED	FS	25-Apr-14	1	2	SW8270D	88-75-5	2-Nitrophenol	0.432	U	MG/KG	N
SD2014-TF-D2	897165.286	624104.996	SD14TFD201FS	SED	FS	25-Apr-14	1	2	SW8270D	15831-10-4	3 & 4 Methylphenol	0.432	U	MG/KG	N
SD2014-TF-D2	897165.286	624104.996	SD14TFD201FS	SED	FS	25-Apr-14	1	2	SW8270D	91-94-1	3,3'-Dichlorobenzidine	0.432	U	MG/KG	N
SD2014-TF-D2	897165.286	624104.996	SD14TFD201FS	SED	FS	25-Apr-14	1	2	SW8270D	99-09-2	3-Nitroaniline	0.432	U	MG/KG	N
SD2014-TF-D2	897165.286	624104.996	SD14TFD201FS	SED	FS	25-Apr-14	1	2	SW8270D	534-52-1	4,6-Dinitro-2-methylphenol	0.864	U	MG/KG	N
SD2014-TF-D2	897165.286	624104.996	SD14TFD201FS	SED	FS	25-Apr-14	1	2	SW8270D	101-55-3	4-Bromophenyl phenyl ether	0.432	U	MG/KG	N
SD2014-TF-D2	897165.286	624104.996	SD14TFD201FS	SED	FS	25-Apr-14	1	2	SW8270D	59-50-7	4-Chloro-3-methylphenol	0.432	U	MG/KG	N
SD2014-TF-D2	897165.286	624104.996	SD14TFD201FS	SED	FS	25-Apr-14	1	2	SW8270D	106-47-8	4-Chloroaniline	0.432	U	MG/KG	N
SD2014-TF-D2	897165.286	624104.996	SD14TFD201FS	SED	FS	25-Apr-14	1	2	SW8270D	7005-72-3	4-Chlorophenyl phenyl ether	0.432	U	MG/KG	N
SD2014-TF-D2	897165.286	624104.996	SD14TFD201FS	SED	FS	25-Apr-14	1	2	SW8270D	100-01-6	4-Nitroaniline	0.432	U	MG/KG	N
SD2014-TF-D2	897165.286	624104.996	SD14TFD201FS	SED	FS	25-Apr-14	1	2	SW8270D	100-02-7	4-Nitrophenol	0.432	U	MG/KG	N
SD2014-TF-D2	897165.286	624104.996	SD14TFD201FS	SED	FS	25-Apr-14	1	2	SW8270D	83-32-9	Acenaphthene	0.00864	U	MG/KG	N
SD2014-TF-D2	897165.286	624104.996	SD14TFD201FS	SED	FS	25-Apr-14	1	2	SW8270D	208-96-8	Acenaphthylene	0.00864	U	MG/KG	N
SD2014-TF-D2	897165.286	624104.996	SD14TFD201FS	SED	FS	25-Apr-14	1	2	SW8270D	62-53-3	Aniline	0.432	U	MG/KG	N
SD2014-TF-D2	897165.286	624104.996	SD14TFD201FS	SED	FS	25-Apr-14	1	2	SW8270D	120-12-7	Anthracene	0.00864	U	MG/KG	N
SD2014-TF-D2	897165.286	624104.996	SD14TFD201FS	SED	FS	25-Apr-14	1	2	SW8270D	56-55-3	Benzo(a)anthracene	0.0212		MG/KG	Y
SD2014-TF-D2	897165.286	624104.996	SD14TFD201FS	SED	FS	25-Apr-14	1	2	SW8270D	50-32-8	Benzo(a)pyrene	0.0203		MG/KG	Y
SD2014-TF-D2	897165.286	624104.996	SD14TFD201FS	SED	FS	25-Apr-14	1	2	SW8270D	205-99-2	Benzo(b)fluoranthene	0.0199		MG/KG	Y
SD2014-TF-D2	897165.286	624104.996	SD14TFD201FS	SED	FS	25-Apr-14	1	2	SW8270D	191-24-2	Benzo(ghi)perylene	0.0138		MG/KG	Y
SD2014-TF-D2	897165.286	624104.996	SD14TFD201FS	SED	FS	25-Apr-14	1	2	SW8270D	207-08-9	Benzo(k)fluoranthene	0.0138		MG/KG	Y
SD2014-TF-D2	897165.286	624104.996	SD14TFD201FS	SED	FS	25-Apr-14	1	2	SW8270D	111-91-1	Bis(2-Chloroethoxy)methane	0.432	U	MG/KG	N
SD2014-TF-D2	897165.286	624104.996	SD14TFD201FS	SED	FS	25-Apr-14	1	2	SW8270D	111-44-4	Bis(2-Chloroethyl)ether	0.432	U	MG/KG	N
SD2014-TF-D2	897165.286	624104.996	SD14TFD201FS	SED	FS	25-Apr-14	1	2	SW8270D	117-81-7	Bis(2-Ethylhexyl)phthalate	0.432	U	MG/KG	N
SD2014-TF-D2	897165.286	624104.996	SD14TFD201FS	SED	FS	25-Apr-14	1	2	SW8270D	85-68-7	Butylbenzylphthalate	0.432	U	MG/KG	N
SD2014-TF-D2	897165.286	624104.996	SD14TFD201FS	SED	FS	25-Apr-14	1	2	SW8270D	86-74-8	Carbazole	0.432	U	MG/KG	N
SD2014-TF-D2	897165.286	624104.996	SD14TFD201FS	SED	FS	25-Apr-14	1	2	SW8270D	218-01-9	Chrysene	0.0169		MG/KG	Y
SD2014-TF-D2	897165.286	624104.996	SD14TFD201FS	SED	FS	25-Apr-14	1	2	SW8270D	84-74-2	Di-n-butylphthalate	0.432	U	MG/KG	N
SD2014-TF-D2	897165.286	624104.996	SD14TFD201FS	SED	FS	25-Apr-14	1	2	SW8270D	117-84-0	Di-n-octylphthalate	0.432	U	MG/KG	N
SD2014-TF-D2	897165.286	624104.996	SD14TFD201FS	SED	FS	25-Apr-14	1	2	SW8270D	53-70-3	Dibenz(a,h)anthracene	0.00864	U	MG/KG	N
SD2014-TF-D2	897165.286	624104.996	SD14TFD201FS	SED	FS	25-Apr-14	1	2	SW8270D	132-64-9	Dibenzofuran	0.432	U	MG/KG	N
SD2014-TF-D2	897165.286	624104.996	SD14TFD201FS	SED	FS	25-Apr-14	1	2	SW8270D	84-66-2	Diethylphthalate	0.432	U	MG/KG	N
SD2014-TF-D2	897165.286	624104.996	SD14TFD201FS	SED	FS	25-Apr-14	1	2	SW8270D	131-11-3	Dimethylphthalate	0.432	U	MG/KG	N
SD2014-TF-D2	897165.286	624104.996	SD14TFD201FS	SED	FS	25-Apr-14	1	2	SW8270D	206-44-0	Fluoranthene	0.022		MG/KG	Y
SD2014-TF-D2	897165.286	624104.996	SD14TFD201FS	SED	FS	25-Apr-14	1	2	SW8270D	86-73-7	Fluorene	0.00864	U	MG/KG	N
SD2014-TF-D2	897165.286	624104.996	SD14TFD201FS	SED	FS	25-Apr-14	1	2	SW8270D	118-74-1	Hexachlorobenzene	0.432	U	MG/KG	N
SD2014-TF-D2	897165.286	624104.996	SD14TFD201FS	SED	FS	25-Apr-14	1	2	SW8270D	87-68-3	Hexachlorobutadiene	0.432	U	MG/KG	N
SD2014-TF-D2	897165.286	624104.996	SD14TFD201FS	SED	FS	25-Apr-14	1	2	SW8270D	77-47-4	Hexachlorocyclopentadiene	0.432	UJ	MG/KG	N
SD2014-TF-D2	897165.286	624104.996	SD14TFD201FS	SED	FS	25-Apr-14	1	2	SW8270D	67-72-1	Hexachloroethane	0.432	U	MG/KG	N

2014-2015 Sediment Analytical Data

SD2014-TF-D2	897165.286	624104.996	SD14TFD201FS	SED	FS	25-Apr-14	1	2	SW8270D	193-39-5	Indeno(1,2,3-cd)pyrene	0.0117		MG/KG	Y
SD2014-TF-D2	897165.286	624104.996	SD14TFD201FS	SED	FS	25-Apr-14	1	2	SW8270D	78-59-1	Isophorone	0.432	U	MG/KG	N
SD2014-TF-D2	897165.286	624104.996	SD14TFD201FS	SED	FS	25-Apr-14	1	2	SW8270D	621-64-7	N-Nitrosodi-n-propylamine	0.432	U	MG/KG	N
SD2014-TF-D2	897165.286	624104.996	SD14TFD201FS	SED	FS	25-Apr-14	1	2	SW8270D	86-30-6	N-Nitrosodiphenylamine	0.432	U	MG/KG	N
SD2014-TF-D2	897165.286	624104.996	SD14TFD201FS	SED	FS	25-Apr-14	1	2	SW8270D	91-20-3	Naphthalene	0.00864	U	MG/KG	N
SD2014-TF-D2	897165.286	624104.996	SD14TFD201FS	SED	FS	25-Apr-14	1	2	SW8270D	98-95-3	Nitrobenzene	0.432	U	MG/KG	N
SD2014-TF-D2	897165.286	624104.996	SD14TFD201FS	SED	FS	25-Apr-14	1	2	SW8270D	82-68-8	Pentachloronitrobenzene	0.432	U	MG/KG	N
SD2014-TF-D2	897165.286	624104.996	SD14TFD201FS	SED	FS	25-Apr-14	1	2	SW8270D	87-86-5	Pentachlorophenol	0.432	U	MG/KG	N
SD2014-TF-D2	897165.286	624104.996	SD14TFD201FS	SED	FS	25-Apr-14	1	2	SW8270D	85-01-8	Phenanthrene	0.00864	U	MG/KG	N
SD2014-TF-D2	897165.286	624104.996	SD14TFD201FS	SED	FS	25-Apr-14	1	2	SW8270D	108-95-2	Phenol	0.432	U	MG/KG	N
SD2014-TF-D2	897165.286	624104.996	SD14TFD201FS	SED	FS	25-Apr-14	1	2	SW8270D	129-00-0	Pyrene	0.0307		MG/KG	Y
SD2014-TF-D2	897165.286	624104.996	SD14TFD201FS	SED	FS	25-Apr-14	1	2	SW8270D	110-86-1	Pyridine	0.432	U	MG/KG	N
SD2014-TF-D2	897165.286	624104.996	SD14TFD201FS	SED	FS	25-Apr-14	1	2	SW9010A	57-12-5	Cyanide, Total	0.864	UJ	MG/KG	N
SD2014-TF-D3	897248.164	624286.039	SD14TFD300FS	SED	FS	29-Apr-14	0	0.5	A209F	HLA0046	Percent Solids	54.8		PERCENT	Y
SD2014-TF-D3	897248.164	624286.039	SD14TFD300FS	SED	FS	29-Apr-14	0	0.5	E680	2051-24-3	Cl10-BZ#209	0.0456	U	MG/KG	N
SD2014-TF-D3	897248.164	624286.039	SD14TFD300FS	SED	FS	29-Apr-14	0	0.5	E680	25512-42-9	Dichlorobiphenyl (total)	0.00912	U	MG/KG	N
SD2014-TF-D3	897248.164	624286.039	SD14TFD300FS	SED	FS	29-Apr-14	0	0.5	E680	28655-71-2	Heptachlorobiphenyl (total)	0.0274	U	MG/KG	N
SD2014-TF-D3	897248.164	624286.039	SD14TFD300FS	SED	FS	29-Apr-14	0	0.5	E680	26601-64-9	Hexachlorobiphenyl (total)	0.0182	U	MG/KG	N
SD2014-TF-D3	897248.164	624286.039	SD14TFD300FS	SED	FS	29-Apr-14	0	0.5	E680	27323-18-8	Monochlorobiphenyl (total)	0.00912	U	MG/KG	N
SD2014-TF-D3	897248.164	624286.039	SD14TFD300FS	SED	FS	29-Apr-14	0	0.5	E680	53742-07-7	Nonachlorobiphenyl (total)	0.0456	U	MG/KG	N
SD2014-TF-D3	897248.164	624286.039	SD14TFD300FS	SED	FS	29-Apr-14	0	0.5	E680	55722-26-4	Octachlorobiphenyl (total)	0.0274	U	MG/KG	N
SD2014-TF-D3	897248.164	624286.039	SD14TFD300FS	SED	FS	29-Apr-14	0	0.5	E680	25429-29-2	Pentachlorobiphenyl (total)	0.0182	U	MG/KG	N
SD2014-TF-D3	897248.164	624286.039	SD14TFD300FS	SED	FS	29-Apr-14	0	0.5	E680	26914-33-0	Tetrachlorobiphenyl (total)	0.0182	U	MG/KG	N
SD2014-TF-D3	897248.164	624286.039	SD14TFD300FS	SED	FS	29-Apr-14	0	0.5	E680	HLA0482	Total Homolog (PCBs)	0.11398	U	MG/KG	N
SD2014-TF-D3	897248.164	624286.039	SD14TFD300FS	SED	FS	29-Apr-14	0	0.5	E680	25323-68-6	Trichlorobiphenyl (total)	0.00912	U	MG/KG	N
SD2014-TF-D3	897248.164	624286.039	SD14TFD300FS	SED	FS	29-Apr-14	0	0.5	EPA/600/M4//82/020	1332-21-4	Asbestos, Total	0.5	U	PERCENT	N
SD2014-TF-D3	897248.164	624286.039	SD14TFD300FS	SED	FS	29-Apr-14	0	0.5	LYDKHN	HLA0011	Total Organic Carbon	25300		MG/KG	Y
SD2014-TF-D3	897248.164	624286.039	SD14TFD300FS	SED	FS	29-Apr-14	0	0.5	SW6020	7440-36-0	Antimony	1.82	U	MG/KG	N
SD2014-TF-D3	897248.164	624286.039	SD14TFD300FS	SED	FS	29-Apr-14	0	0.5	SW6020	7440-38-2	Arsenic	9.28		MG/KG	Y
SD2014-TF-D3	897248.164	624286.039	SD14TFD300FS	SED	FS	29-Apr-14	0	0.5	SW6020	7440-43-9	Cadmium	2.71		MG/KG	Y
SD2014-TF-D3	897248.164	624286.039	SD14TFD300FS	SED	FS	29-Apr-14	0	0.5	SW6020	7440-47-3	Chromium	345		MG/KG	Y
SD2014-TF-D3	897248.164	624286.039	SD14TFD300FS	SED	FS	29-Apr-14	0	0.5	SW6020	7440-50-8	Copper	1150		MG/KG	Y
SD2014-TF-D3	897248.164	624286.039	SD14TFD300FS	SED	FS	29-Apr-14	0	0.5	SW6020	7439-92-1	Lead	119		MG/KG	Y
SD2014-TF-D3	897248.164	624286.039	SD14TFD300FS	SED	FS	29-Apr-14	0	0.5	SW6020	7439-96-5	Manganese	391		MG/KG	Y
SD2014-TF-D3	897248.164	624286.039	SD14TFD300FS	SED	FS	29-Apr-14	0	0.5	SW6020	7440-02-0	Nickel	53.1		MG/KG	Y
SD2014-TF-D3	897248.164	624286.039	SD14TFD300FS	SED	FS	29-Apr-14	0	0.5	SW6020	7782-49-2	Selenium	2.52		MG/KG	Y
SD2014-TF-D3	897248.164	624286.039	SD14TFD300FS	SED	FS	29-Apr-14	0	0.5	SW6020	7440-22-4	Silver	5.33		MG/KG	Y
SD2014-TF-D3	897248.164	624286.039	SD14TFD300FS	SED	FS	29-Apr-14	0	0.5	SW6020	7440-28-0	Thallium	1.82	U	MG/KG	N
SD2014-TF-D3	897248.164	624286.039	SD14TFD300FS	SED	FS	29-Apr-14	0	0.5	SW6020	7440-66-6	Zinc	555		MG/KG	Y
SD2014-TF-D3	897248.164	624286.039	SD14TFD300FS	SED	FS	29-Apr-14	0	0.5	SW7471	HLA3024	ERM-Q (Metals)	1.246961899		NA	Y
SD2014-TF-D3	897248.164	624286.039	SD14TFD300FS	SED	FS	29-Apr-14	0	0.5	SW7471	7439-97-6	Mercury	0.0602	U	MG/KG	N
SD2014-TF-D3	897248.164	624286.039	SD14TFD300FS	SED	FS	29-Apr-14	0	0.5	SW8082	12674-11-2	Aroclor-1016	0.0456	UJ	MG/KG	N
SD2014-TF-D3	897248.164	624286.039	SD14TFD300FS	SED	FS	29-Apr-14	0	0.5	SW8082	11104-28-2	Aroclor-1221	0.0456	UJ	MG/KG	N
SD2014-TF-D3	897248.164	624286.039	SD14TFD300FS	SED	FS	29-Apr-14	0	0.5	SW8082	11141-16-5	Aroclor-1232	0.0456	UJ	MG/KG	N
SD2014-TF-D3	897248.164	624286.039	SD14TFD300FS	SED	FS	29-Apr-14	0	0.5	SW8082	53469-21-9	Aroclor-1242	0.0456	UJ	MG/KG	N
SD2014-TF-D3	897248.164	624286.039	SD14TFD300FS	SED	FS	29-Apr-14	0	0.5	SW8082	12672-29-6	Aroclor-1248	0.0456	UJ	MG/KG	N
SD2014-TF-D3	897248.164	624286.039	SD14TFD300FS	SED	FS	29-Apr-14	0	0.5	SW8082	11097-69-1	Aroclor-1254	0.0456	UJ	MG/KG	N
SD2014-TF-D3	897248.164	624286.039	SD14TFD300FS	SED	FS	29-Apr-14	0	0.5	SW8082	11096-82-5	Aroclor-1260	0.0456	UJ	MG/KG	N
SD2014-TF-D3	897248.164	624286.039	SD14TFD300FS	SED	FS	29-Apr-14	0	0.5	SW8082	37324-23-5	Aroclor-1262	0.0456	UJ	MG/KG	N
SD2014-TF-D3	897248.164	624286.039	SD14TFD300FS	SED	FS	29-Apr-14	0	0.5	SW8082	11100-14-4	Aroclor-1268	0.0456	UJ	MG/KG	N
SD2014-TF-D3	897248.164	624286.039	SD14TFD300FS	SED	FS	29-Apr-14	0	0.5	SW8082	1336-36-3	PCB (total)	0.0456	UJ	MG/KG	N
SD2014-TF-D3	897248.164	624286.039	SD14TFD300FS	SED	FS	29-Apr-14	0	0.5	SW8270D	95-94-3	1,2,4,5-Tetrachlorobenzene	0.456	U	MG/KG	N
SD2014-TF-D3	897248.164	624286.039	SD14TFD300FS	SED	FS	29-Apr-14	0	0.5	SW8270D	120-82-1	1,2,4-Trichlorobenzene	0.456	U	MG/KG	N
SD2014-TF-D3	897248.164	624286.039	SD14TFD300FS	SED	FS	29-Apr-14	0	0.5	SW8270D	90-12-0	1-Methylnaphthalene	0.456	U	MG/KG	N
SD2014-TF-D3	897248.164	624286.039	SD14TFD300FS	SED	FS	29-Apr-14	0	0.5	SW8270D	108-60-1	2,2'-Dichlorodiisopropylether	0.456	U	MG/KG	N
SD2014-TF-D3	897248.164	624286.039	SD14TFD300FS	SED	FS	29-Apr-14	0	0.5	SW8270D	95-95-4	2,4,5-Trichlorophenol	0.456	U	MG/KG	N
SD2014-TF-D3	897248.164	624286.039	SD14TFD300FS	SED	FS	29-Apr-14	0	0.5	SW8270D	88-06-2	2,4,6-Trichlorophenol	0.456	U	MG/KG	N
SD2014-TF-D3	897248.164	624286.039	SD14TFD300FS	SED	FS	29-Apr-14	0	0.5	SW8270D	120-83-2	2,4-Dichlorophenol	0.456	U	MG/KG	N
SD2014-TF-D3	897248.164	624286.039	SD14TFD300FS	SED	FS	29-Apr-14	0	0.5	SW8270D	105-67-9	2,4-Dimethylphenol	0.456	U	MG/KG	N

2014-2015 Sediment Analytical Data

SD2014-TF-D3	897248.164	624286.039	SD14TFD300FS	SED	FS	29-Apr-14	0	0.5	SW8270D	51-28-5	2,4-Dinitrophenol	0.912	U	MG/KG	N
SD2014-TF-D3	897248.164	624286.039	SD14TFD300FS	SED	FS	29-Apr-14	0	0.5	SW8270D	121-14-2	2,4-Dinitrotoluene	0.456	U	MG/KG	N
SD2014-TF-D3	897248.164	624286.039	SD14TFD300FS	SED	FS	29-Apr-14	0	0.5	SW8270D	606-20-2	2,6-Dinitrotoluene	0.456	U	MG/KG	N
SD2014-TF-D3	897248.164	624286.039	SD14TFD300FS	SED	FS	29-Apr-14	0	0.5	SW8270D	91-58-7	2-Chloronaphthalene	0.456	U	MG/KG	N
SD2014-TF-D3	897248.164	624286.039	SD14TFD300FS	SED	FS	29-Apr-14	0	0.5	SW8270D	95-57-8	2-Chlorophenol	0.456	U	MG/KG	N
SD2014-TF-D3	897248.164	624286.039	SD14TFD300FS	SED	FS	29-Apr-14	0	0.5	SW8270D	91-57-6	2-Methylnaphthalene	0.456	U	MG/KG	N
SD2014-TF-D3	897248.164	624286.039	SD14TFD300FS	SED	FS	29-Apr-14	0	0.5	SW8270D	95-48-7	2-Methylphenol	0.456	U	MG/KG	N
SD2014-TF-D3	897248.164	624286.039	SD14TFD300FS	SED	FS	29-Apr-14	0	0.5	SW8270D	88-74-4	2-Nitroaniline	0.456	U	MG/KG	N
SD2014-TF-D3	897248.164	624286.039	SD14TFD300FS	SED	FS	29-Apr-14	0	0.5	SW8270D	88-75-5	2-Nitrophenol	0.456	U	MG/KG	N
SD2014-TF-D3	897248.164	624286.039	SD14TFD300FS	SED	FS	29-Apr-14	0	0.5	SW8270D	15831-10-4	3 & 4 Methylphenol	0.456	U	MG/KG	N
SD2014-TF-D3	897248.164	624286.039	SD14TFD300FS	SED	FS	29-Apr-14	0	0.5	SW8270D	91-94-1	3,3'-Dichlorobenzidine	0.456	U	MG/KG	N
SD2014-TF-D3	897248.164	624286.039	SD14TFD300FS	SED	FS	29-Apr-14	0	0.5	SW8270D	99-09-2	3-Nitroaniline	0.456	U	MG/KG	N
SD2014-TF-D3	897248.164	624286.039	SD14TFD300FS	SED	FS	29-Apr-14	0	0.5	SW8270D	534-52-1	4,6-Dinitro-2-methylphenol	0.912	U	MG/KG	N
SD2014-TF-D3	897248.164	624286.039	SD14TFD300FS	SED	FS	29-Apr-14	0	0.5	SW8270D	101-55-3	4-Bromophenyl phenyl ether	0.456	U	MG/KG	N
SD2014-TF-D3	897248.164	624286.039	SD14TFD300FS	SED	FS	29-Apr-14	0	0.5	SW8270D	59-50-7	4-Chloro-3-methylphenol	0.456	U	MG/KG	N
SD2014-TF-D3	897248.164	624286.039	SD14TFD300FS	SED	FS	29-Apr-14	0	0.5	SW8270D	106-47-8	4-Chloroaniline	0.456	U	MG/KG	N
SD2014-TF-D3	897248.164	624286.039	SD14TFD300FS	SED	FS	29-Apr-14	0	0.5	SW8270D	7005-72-3	4-Chlorophenyl phenyl ether	0.456	U	MG/KG	N
SD2014-TF-D3	897248.164	624286.039	SD14TFD300FS	SED	FS	29-Apr-14	0	0.5	SW8270D	100-01-6	4-Nitroaniline	0.456	U	MG/KG	N
SD2014-TF-D3	897248.164	624286.039	SD14TFD300FS	SED	FS	29-Apr-14	0	0.5	SW8270D	100-02-7	4-Nitrophenol	0.456	U	MG/KG	N
SD2014-TF-D3	897248.164	624286.039	SD14TFD300FS	SED	FS	29-Apr-14	0	0.5	SW8270D	83-32-9	Acenaphthene	0.0182	U	MG/KG	N
SD2014-TF-D3	897248.164	624286.039	SD14TFD300FS	SED	FS	29-Apr-14	0	0.5	SW8270D	208-96-8	Acenaphthylene	0.042		MG/KG	Y
SD2014-TF-D3	897248.164	624286.039	SD14TFD300FS	SED	FS	29-Apr-14	0	0.5	SW8270D	62-53-3	Aniline	0.456	U	MG/KG	N
SD2014-TF-D3	897248.164	624286.039	SD14TFD300FS	SED	FS	29-Apr-14	0	0.5	SW8270D	120-12-7	Anthracene	0.0401		MG/KG	Y
SD2014-TF-D3	897248.164	624286.039	SD14TFD300FS	SED	FS	29-Apr-14	0	0.5	SW8270D	56-55-3	Benzo(a)anthracene	0.139		MG/KG	Y
SD2014-TF-D3	897248.164	624286.039	SD14TFD300FS	SED	FS	29-Apr-14	0	0.5	SW8270D	50-32-8	Benzo(a)pyrene	0.153		MG/KG	Y
SD2014-TF-D3	897248.164	624286.039	SD14TFD300FS	SED	FS	29-Apr-14	0	0.5	SW8270D	205-99-2	Benzo(b)fluoranthene	0.109		MG/KG	Y
SD2014-TF-D3	897248.164	624286.039	SD14TFD300FS	SED	FS	29-Apr-14	0	0.5	SW8270D	191-24-2	Benzo(ghi)perylene	0.0949		MG/KG	Y
SD2014-TF-D3	897248.164	624286.039	SD14TFD300FS	SED	FS	29-Apr-14	0	0.5	SW8270D	207-08-9	Benzo(k)fluoranthene	0.172		MG/KG	Y
SD2014-TF-D3	897248.164	624286.039	SD14TFD300FS	SED	FS	29-Apr-14	0	0.5	SW8270D	111-91-1	Bis(2-Chloroethoxy)methane	0.456	U	MG/KG	N
SD2014-TF-D3	897248.164	624286.039	SD14TFD300FS	SED	FS	29-Apr-14	0	0.5	SW8270D	111-44-4	Bis(2-Chloroethyl)ether	0.456	U	MG/KG	N
SD2014-TF-D3	897248.164	624286.039	SD14TFD300FS	SED	FS	29-Apr-14	0	0.5	SW8270D	117-81-7	Bis(2-Ethylhexyl)phthalate	0.456	U	MG/KG	N
SD2014-TF-D3	897248.164	624286.039	SD14TFD300FS	SED	FS	29-Apr-14	0	0.5	SW8270D	85-68-7	Butylbenzylphthalate	0.456	U	MG/KG	N
SD2014-TF-D3	897248.164	624286.039	SD14TFD300FS	SED	FS	29-Apr-14	0	0.5	SW8270D	86-74-8	Carbazole	0.456	U	MG/KG	N
SD2014-TF-D3	897248.164	624286.039	SD14TFD300FS	SED	FS	29-Apr-14	0	0.5	SW8270D	218-01-9	Chrysene	0.126		MG/KG	Y
SD2014-TF-D3	897248.164	624286.039	SD14TFD300FS	SED	FS	29-Apr-14	0	0.5	SW8270D	84-74-2	Di-n-butylphthalate	0.456	U	MG/KG	N
SD2014-TF-D3	897248.164	624286.039	SD14TFD300FS	SED	FS	29-Apr-14	0	0.5	SW8270D	117-84-0	Di-n-octylphthalate	0.456	U	MG/KG	N
SD2014-TF-D3	897248.164	624286.039	SD14TFD300FS	SED	FS	29-Apr-14	0	0.5	SW8270D	53-70-3	Dibenz(a,h)anthracene	0.0228		MG/KG	Y
SD2014-TF-D3	897248.164	624286.039	SD14TFD300FS	SED	FS	29-Apr-14	0	0.5	SW8270D	132-64-9	Dibenzofuran	0.456	U	MG/KG	N
SD2014-TF-D3	897248.164	624286.039	SD14TFD300FS	SED	FS	29-Apr-14	0	0.5	SW8270D	84-66-2	Diethylphthalate	0.456	U	MG/KG	N
SD2014-TF-D3	897248.164	624286.039	SD14TFD300FS	SED	FS	29-Apr-14	0	0.5	SW8270D	131-11-3	Dimethylphthalate	0.456	U	MG/KG	N
SD2014-TF-D3	897248.164	624286.039	SD14TFD300FS	SED	FS	29-Apr-14	0	0.5	SW8270D	206-44-0	Fluoranthene	0.198		MG/KG	Y
SD2014-TF-D3	897248.164	624286.039	SD14TFD300FS	SED	FS	29-Apr-14	0	0.5	SW8270D	86-73-7	Fluorene	0.0201		MG/KG	Y
SD2014-TF-D3	897248.164	624286.039	SD14TFD300FS	SED	FS	29-Apr-14	0	0.5	SW8270D	118-74-1	Hexachlorobenzene	0.456	U	MG/KG	N
SD2014-TF-D3	897248.164	624286.039	SD14TFD300FS	SED	FS	29-Apr-14	0	0.5	SW8270D	87-68-3	Hexachlorobutadiene	0.456	U	MG/KG	N
SD2014-TF-D3	897248.164	624286.039	SD14TFD300FS	SED	FS	29-Apr-14	0	0.5	SW8270D	77-47-4	Hexachlorocyclopentadiene	0.456	UJ	MG/KG	N
SD2014-TF-D3	897248.164	624286.039	SD14TFD300FS	SED	FS	29-Apr-14	0	0.5	SW8270D	67-72-1	Hexachloroethane	0.456	U	MG/KG	N
SD2014-TF-D3	897248.164	624286.039	SD14TFD300FS	SED	FS	29-Apr-14	0	0.5	SW8270D	193-39-5	Indeno(1,2,3-cd)pyrene	0.0958		MG/KG	Y
SD2014-TF-D3	897248.164	624286.039	SD14TFD300FS	SED	FS	29-Apr-14	0	0.5	SW8270D	78-59-1	Isophorone	0.456	U	MG/KG	N
SD2014-TF-D3	897248.164	624286.039	SD14TFD300FS	SED	FS	29-Apr-14	0	0.5	SW8270D	621-64-7	N-Nitrosodi-n-propylamine	0.456	U	MG/KG	N
SD2014-TF-D3	897248.164	624286.039	SD14TFD300FS	SED	FS	29-Apr-14	0	0.5	SW8270D	86-30-6	N-Nitrosodiphenylamine	0.456	U	MG/KG	N
SD2014-TF-D3	897248.164	624286.039	SD14TFD300FS	SED	FS	29-Apr-14	0	0.5	SW8270D	91-20-3	Naphthalene	0.0228		MG/KG	Y
SD2014-TF-D3	897248.164	624286.039	SD14TFD300FS	SED	FS	29-Apr-14	0	0.5	SW8270D	98-95-3	Nitrobenzene	0.456	U	MG/KG	N
SD2014-TF-D3	897248.164	624286.039	SD14TFD300FS	SED	FS	29-Apr-14	0	0.5	SW8270D	82-68-8	Pentachloronitrobenzene	0.456	U	MG/KG	N
SD2014-TF-D3	897248.164	624286.039	SD14TFD300FS	SED	FS	29-Apr-14	0	0.5	SW8270D	87-86-5	Pentachlorophenol	0.456	U	MG/KG	N
SD2014-TF-D3	897248.164	624286.039	SD14TFD300FS	SED	FS	29-Apr-14	0	0.5	SW8270D	85-01-8	Phenanthrene	0.149		MG/KG	Y
SD2014-TF-D3	897248.164	624286.039	SD14TFD300FS	SED	FS	29-Apr-14	0	0.5	SW8270D	108-95-2	Phenol	0.456	U	MG/KG	N
SD2014-TF-D3	897248.164	624286.039	SD14TFD300FS	SED	FS	29-Apr-14	0	0.5	SW8270D	129-00-0	Pyrene	0.246		MG/KG	Y
SD2014-TF-D3	897248.164	624286.039	SD14TFD300FS	SED	FS	29-Apr-14	0	0.5	SW8270D	110-86-1	Pyridine	0.456	UJ	MG/KG	N
SD2014-TF-D3	897248.164	624286.039	SD14TFD300FS	SED	FS	29-Apr-14	0	0.5	SW9010A	57-12-5	Cyanide, Total	0.912	U	MG/KG	N

2014-2015 Sediment Analytical Data

SD2014-TF-D3	897248.164	624286.039	SD14TFD301FS	SED	FS	29-Apr-14	1	2	A209F	HLA0046	Percent Solids	53.6		PERCENT	Y
SD2014-TF-D3	897248.164	624286.039	SD14TFD301FS	SED	FS	29-Apr-14	1	2	E680	2051-24-3	Cl10-BZ#209	0.0467	U	MG/KG	N
SD2014-TF-D3	897248.164	624286.039	SD14TFD301FS	SED	FS	29-Apr-14	1	2	E680	25512-42-9	Dichlorobiphenyl (total)	0.00933	U	MG/KG	N
SD2014-TF-D3	897248.164	624286.039	SD14TFD301FS	SED	FS	29-Apr-14	1	2	E680	28655-71-2	Heptachlorobiphenyl (total)	0.028	U	MG/KG	N
SD2014-TF-D3	897248.164	624286.039	SD14TFD301FS	SED	FS	29-Apr-14	1	2	E680	26601-64-9	Hexachlorobiphenyl (total)	0.0187	U	MG/KG	N
SD2014-TF-D3	897248.164	624286.039	SD14TFD301FS	SED	FS	29-Apr-14	1	2	E680	27323-18-8	Monochlorobiphenyl (total)	0.00933	U	MG/KG	N
SD2014-TF-D3	897248.164	624286.039	SD14TFD301FS	SED	FS	29-Apr-14	1	2	E680	53742-07-7	Nonachlorobiphenyl (total)	0.0467	U	MG/KG	N
SD2014-TF-D3	897248.164	624286.039	SD14TFD301FS	SED	FS	29-Apr-14	1	2	E680	55722-26-4	Octachlorobiphenyl (total)	0.028	U	MG/KG	N
SD2014-TF-D3	897248.164	624286.039	SD14TFD301FS	SED	FS	29-Apr-14	1	2	E680	25429-29-2	Pentachlorobiphenyl (total)	0.0187	U	MG/KG	N
SD2014-TF-D3	897248.164	624286.039	SD14TFD301FS	SED	FS	29-Apr-14	1	2	E680	26914-33-0	Tetrachlorobiphenyl (total)	0.0187	U	MG/KG	N
SD2014-TF-D3	897248.164	624286.039	SD14TFD301FS	SED	FS	29-Apr-14	1	2	E680	HLA0482	Total Homolog (PCBs)	0.116745	U	MG/KG	N
SD2014-TF-D3	897248.164	624286.039	SD14TFD301FS	SED	FS	29-Apr-14	1	2	E680	25323-68-6	Trichlorobiphenyl (total)	0.00933	U	MG/KG	N
SD2014-TF-D3	897248.164	624286.039	SD14TFD301FS	SED	FS	29-Apr-14	1	2	LYDKHN	HLA0011	Total Organic Carbon	13600	J	MG/KG	Y
SD2014-TF-D3	897248.164	624286.039	SD14TFD301FS	SED	FS	29-Apr-14	1	2	SW6020	7440-36-0	Antimony	1.87	U	MG/KG	N
SD2014-TF-D3	897248.164	624286.039	SD14TFD301FS	SED	FS	29-Apr-14	1	2	SW6020	7440-38-2	Arsenic	4.4		MG/KG	Y
SD2014-TF-D3	897248.164	624286.039	SD14TFD301FS	SED	FS	29-Apr-14	1	2	SW6020	7440-43-9	Cadmium	0.933	U	MG/KG	N
SD2014-TF-D3	897248.164	624286.039	SD14TFD301FS	SED	FS	29-Apr-14	1	2	SW6020	7440-47-3	Chromium	21.7		MG/KG	Y
SD2014-TF-D3	897248.164	624286.039	SD14TFD301FS	SED	FS	29-Apr-14	1	2	SW6020	7440-50-8	Copper	16.8		MG/KG	Y
SD2014-TF-D3	897248.164	624286.039	SD14TFD301FS	SED	FS	29-Apr-14	1	2	SW6020	HLA3024	ERM-Q (Metals)	0.12303158		NA	Y
SD2014-TF-D3	897248.164	624286.039	SD14TFD301FS	SED	FS	29-Apr-14	1	2	SW6020	7439-92-1	Lead	7.22		MG/KG	Y
SD2014-TF-D3	897248.164	624286.039	SD14TFD301FS	SED	FS	29-Apr-14	1	2	SW6020	7439-96-5	Manganese	262		MG/KG	Y
SD2014-TF-D3	897248.164	624286.039	SD14TFD301FS	SED	FS	29-Apr-14	1	2	SW6020	7440-02-0	Nickel	16.5		MG/KG	Y
SD2014-TF-D3	897248.164	624286.039	SD14TFD301FS	SED	FS	29-Apr-14	1	2	SW6020	7782-49-2	Selenium	1.87	U	MG/KG	N
SD2014-TF-D3	897248.164	624286.039	SD14TFD301FS	SED	FS	29-Apr-14	1	2	SW6020	7440-22-4	Silver	1.87	U	MG/KG	N
SD2014-TF-D3	897248.164	624286.039	SD14TFD301FS	SED	FS	29-Apr-14	1	2	SW6020	7440-28-0	Thallium	1.87	U	MG/KG	N
SD2014-TF-D3	897248.164	624286.039	SD14TFD301FS	SED	FS	29-Apr-14	1	2	SW6020	7440-66-6	Zinc	60	J	MG/KG	Y
SD2014-TF-D3	897248.164	624286.039	SD14TFD301FS	SED	FS	29-Apr-14	1	2	SW8082	12674-11-2	Aroclor-1016	0.0467	U	MG/KG	N
SD2014-TF-D3	897248.164	624286.039	SD14TFD301FS	SED	FS	29-Apr-14	1	2	SW8082	11104-28-2	Aroclor-1221	0.0467	U	MG/KG	N
SD2014-TF-D3	897248.164	624286.039	SD14TFD301FS	SED	FS	29-Apr-14	1	2	SW8082	11141-16-5	Aroclor-1232	0.0467	U	MG/KG	N
SD2014-TF-D3	897248.164	624286.039	SD14TFD301FS	SED	FS	29-Apr-14	1	2	SW8082	53469-21-9	Aroclor-1242	0.0467	U	MG/KG	N
SD2014-TF-D3	897248.164	624286.039	SD14TFD301FS	SED	FS	29-Apr-14	1	2	SW8082	12672-29-6	Aroclor-1248	0.0467	U	MG/KG	N
SD2014-TF-D3	897248.164	624286.039	SD14TFD301FS	SED	FS	29-Apr-14	1	2	SW8082	11097-69-1	Aroclor-1254	0.0467	U	MG/KG	N
SD2014-TF-D3	897248.164	624286.039	SD14TFD301FS	SED	FS	29-Apr-14	1	2	SW8082	11096-82-5	Aroclor-1260	0.0467	U	MG/KG	N
SD2014-TF-D3	897248.164	624286.039	SD14TFD301FS	SED	FS	29-Apr-14	1	2	SW8082	37324-23-5	Aroclor-1262	0.0467	U	MG/KG	N
SD2014-TF-D3	897248.164	624286.039	SD14TFD301FS	SED	FS	29-Apr-14	1	2	SW8082	11100-14-4	Aroclor-1268	0.0467	U	MG/KG	N
SD2014-TF-D3	897248.164	624286.039	SD14TFD301FS	SED	FS	29-Apr-14	1	2	SW8082	1336-36-3	PCB (total)	0.0467	U	MG/KG	N
SD2014-TF-D3	897248.164	624286.039	SD14TFD301FS	SED	FS	29-Apr-14	1	2	SW8270D	95-94-3	1,2,4,5-Tetrachlorobenzene	0.467	U	MG/KG	N
SD2014-TF-D3	897248.164	624286.039	SD14TFD301FS	SED	FS	29-Apr-14	1	2	SW8270D	120-82-1	1,2,4-Trichlorobenzene	0.467	U	MG/KG	N
SD2014-TF-D3	897248.164	624286.039	SD14TFD301FS	SED	FS	29-Apr-14	1	2	SW8270D	90-12-0	1-Methylnaphthalene	0.467	U	MG/KG	N
SD2014-TF-D3	897248.164	624286.039	SD14TFD301FS	SED	FS	29-Apr-14	1	2	SW8270D	108-60-1	2,2'-Dichlorodiisopropylether	0.467	U	MG/KG	N
SD2014-TF-D3	897248.164	624286.039	SD14TFD301FS	SED	FS	29-Apr-14	1	2	SW8270D	95-95-4	2,4,5-Trichlorophenol	0.467	U	MG/KG	N
SD2014-TF-D3	897248.164	624286.039	SD14TFD301FS	SED	FS	29-Apr-14	1	2	SW8270D	88-06-2	2,4,6-Trichlorophenol	0.467	U	MG/KG	N
SD2014-TF-D3	897248.164	624286.039	SD14TFD301FS	SED	FS	29-Apr-14	1	2	SW8270D	120-83-2	2,4-Dichlorophenol	0.467	U	MG/KG	N
SD2014-TF-D3	897248.164	624286.039	SD14TFD301FS	SED	FS	29-Apr-14	1	2	SW8270D	105-67-9	2,4-Dimethylphenol	0.467	U	MG/KG	N
SD2014-TF-D3	897248.164	624286.039	SD14TFD301FS	SED	FS	29-Apr-14	1	2	SW8270D	51-28-5	2,4-Dinitrophenol	0.933	U	MG/KG	N
SD2014-TF-D3	897248.164	624286.039	SD14TFD301FS	SED	FS	29-Apr-14	1	2	SW8270D	121-14-2	2,4-Dinitrotoluene	0.467	U	MG/KG	N
SD2014-TF-D3	897248.164	624286.039	SD14TFD301FS	SED	FS	29-Apr-14	1	2	SW8270D	606-20-2	2,6-Dinitrotoluene	0.467	U	MG/KG	N
SD2014-TF-D3	897248.164	624286.039	SD14TFD301FS	SED	FS	29-Apr-14	1	2	SW8270D	91-58-7	2-Chloronaphthalene	0.467	U	MG/KG	N
SD2014-TF-D3	897248.164	624286.039	SD14TFD301FS	SED	FS	29-Apr-14	1	2	SW8270D	95-57-8	2-Chlorophenol	0.467	U	MG/KG	N
SD2014-TF-D3	897248.164	624286.039	SD14TFD301FS	SED	FS	29-Apr-14	1	2	SW8270D	91-57-6	2-Methylnaphthalene	0.467	U	MG/KG	N
SD2014-TF-D3	897248.164	624286.039	SD14TFD301FS	SED	FS	29-Apr-14	1	2	SW8270D	95-48-7	2-Methylphenol	0.467	U	MG/KG	N
SD2014-TF-D3	897248.164	624286.039	SD14TFD301FS	SED	FS	29-Apr-14	1	2	SW8270D	88-74-4	2-Nitroaniline	0.467	U	MG/KG	N
SD2014-TF-D3	897248.164	624286.039	SD14TFD301FS	SED	FS	29-Apr-14	1	2	SW8270D	88-75-5	2-Nitrophenol	0.467	U	MG/KG	N
SD2014-TF-D3	897248.164	624286.039	SD14TFD301FS	SED	FS	29-Apr-14	1	2	SW8270D	15831-10-4	3 & 4 Methylphenol	0.467	U	MG/KG	N
SD2014-TF-D3	897248.164	624286.039	SD14TFD301FS	SED	FS	29-Apr-14	1	2	SW8270D	91-94-1	3,3'-Dichlorobenzidine	0.467	U	MG/KG	N
SD2014-TF-D3	897248.164	624286.039	SD14TFD301FS	SED	FS	29-Apr-14	1	2	SW8270D	99-09-2	3-Nitroaniline	0.467	U	MG/KG	N
SD2014-TF-D3	897248.164	624286.039	SD14TFD301FS	SED	FS	29-Apr-14	1	2	SW8270D	534-52-1	4,6-Dinitro-2-methylphenol	0.933	U	MG/KG	N
SD2014-TF-D3	897248.164	624286.039	SD14TFD301FS	SED	FS	29-Apr-14	1	2	SW8270D	101-55-3	4-Bromophenyl phenyl ether	0.467	U	MG/KG	N
SD2014-TF-D3	897248.164	624286.039	SD14TFD301FS	SED	FS	29-Apr-14	1	2	SW8270D	59-50-7	4-Chloro-3-methylphenol	0.467	U	MG/KG	N

2014-2015 Sediment Analytical Data

SD2014-TF-D3	897248.164	624286.039	SD14TFD301FS	SED	FS	29-Apr-14	1	2	SW8270D	106-47-8	4-Chloroaniline	0.467	U	MG/KG	N
SD2014-TF-D3	897248.164	624286.039	SD14TFD301FS	SED	FS	29-Apr-14	1	2	SW8270D	7005-72-3	4-Chlorophenyl phenyl ether	0.467	U	MG/KG	N
SD2014-TF-D3	897248.164	624286.039	SD14TFD301FS	SED	FS	29-Apr-14	1	2	SW8270D	100-01-6	4-Nitroaniline	0.467	U	MG/KG	N
SD2014-TF-D3	897248.164	624286.039	SD14TFD301FS	SED	FS	29-Apr-14	1	2	SW8270D	100-02-7	4-Nitrophenol	0.467	U	MG/KG	N
SD2014-TF-D3	897248.164	624286.039	SD14TFD301FS	SED	FS	29-Apr-14	1	2	SW8270D	83-32-9	Acenaphthene	0.00933	U	MG/KG	N
SD2014-TF-D3	897248.164	624286.039	SD14TFD301FS	SED	FS	29-Apr-14	1	2	SW8270D	208-96-8	Acenaphthylene	0.00933	U	MG/KG	N
SD2014-TF-D3	897248.164	624286.039	SD14TFD301FS	SED	FS	29-Apr-14	1	2	SW8270D	62-53-3	Aniline	0.467	U	MG/KG	N
SD2014-TF-D3	897248.164	624286.039	SD14TFD301FS	SED	FS	29-Apr-14	1	2	SW8270D	120-12-7	Anthracene	0.00933	U	MG/KG	N
SD2014-TF-D3	897248.164	624286.039	SD14TFD301FS	SED	FS	29-Apr-14	1	2	SW8270D	56-55-3	Benzo(a)anthracene	0.00933	U	MG/KG	N
SD2014-TF-D3	897248.164	624286.039	SD14TFD301FS	SED	FS	29-Apr-14	1	2	SW8270D	50-32-8	Benzo(a)pyrene	0.00933	U	MG/KG	N
SD2014-TF-D3	897248.164	624286.039	SD14TFD301FS	SED	FS	29-Apr-14	1	2	SW8270D	205-99-2	Benzo(b)fluoranthene	0.00933	U	MG/KG	N
SD2014-TF-D3	897248.164	624286.039	SD14TFD301FS	SED	FS	29-Apr-14	1	2	SW8270D	191-24-2	Benzo(ghi)perylene	0.00933	U	MG/KG	N
SD2014-TF-D3	897248.164	624286.039	SD14TFD301FS	SED	FS	29-Apr-14	1	2	SW8270D	207-08-9	Benzo(k)fluoranthene	0.00933	U	MG/KG	N
SD2014-TF-D3	897248.164	624286.039	SD14TFD301FS	SED	FS	29-Apr-14	1	2	SW8270D	111-91-1	Bis(2-Chloroethoxy)methane	0.467	U	MG/KG	N
SD2014-TF-D3	897248.164	624286.039	SD14TFD301FS	SED	FS	29-Apr-14	1	2	SW8270D	111-44-4	Bis(2-Chloroethyl)ether	0.467	U	MG/KG	N
SD2014-TF-D3	897248.164	624286.039	SD14TFD301FS	SED	FS	29-Apr-14	1	2	SW8270D	117-81-7	Bis(2-Ethylhexyl)phthalate	0.467	U	MG/KG	N
SD2014-TF-D3	897248.164	624286.039	SD14TFD301FS	SED	FS	29-Apr-14	1	2	SW8270D	85-68-7	Butylbenzylphthalate	0.467	U	MG/KG	N
SD2014-TF-D3	897248.164	624286.039	SD14TFD301FS	SED	FS	29-Apr-14	1	2	SW8270D	86-74-8	Carbazole	0.467	U	MG/KG	N
SD2014-TF-D3	897248.164	624286.039	SD14TFD301FS	SED	FS	29-Apr-14	1	2	SW8270D	218-01-9	Chrysene	0.00933	U	MG/KG	N
SD2014-TF-D3	897248.164	624286.039	SD14TFD301FS	SED	FS	29-Apr-14	1	2	SW8270D	84-74-2	Di-n-butylphthalate	0.467	U	MG/KG	N
SD2014-TF-D3	897248.164	624286.039	SD14TFD301FS	SED	FS	29-Apr-14	1	2	SW8270D	117-84-0	Di-n-octylphthalate	0.467	U	MG/KG	N
SD2014-TF-D3	897248.164	624286.039	SD14TFD301FS	SED	FS	29-Apr-14	1	2	SW8270D	53-70-3	Dibenz(a,h)anthracene	0.00933	U	MG/KG	N
SD2014-TF-D3	897248.164	624286.039	SD14TFD301FS	SED	FS	29-Apr-14	1	2	SW8270D	132-64-9	Dibenzofuran	0.467	U	MG/KG	N
SD2014-TF-D3	897248.164	624286.039	SD14TFD301FS	SED	FS	29-Apr-14	1	2	SW8270D	84-66-2	Diethylphthalate	0.467	U	MG/KG	N
SD2014-TF-D3	897248.164	624286.039	SD14TFD301FS	SED	FS	29-Apr-14	1	2	SW8270D	131-11-3	Dimethylphthalate	0.467	U	MG/KG	N
SD2014-TF-D3	897248.164	624286.039	SD14TFD301FS	SED	FS	29-Apr-14	1	2	SW8270D	206-44-0	Fluoranthene	0.00933	U	MG/KG	N
SD2014-TF-D3	897248.164	624286.039	SD14TFD301FS	SED	FS	29-Apr-14	1	2	SW8270D	86-73-7	Fluorene	0.00933	U	MG/KG	N
SD2014-TF-D3	897248.164	624286.039	SD14TFD301FS	SED	FS	29-Apr-14	1	2	SW8270D	118-74-1	Hexachlorobenzene	0.467	U	MG/KG	N
SD2014-TF-D3	897248.164	624286.039	SD14TFD301FS	SED	FS	29-Apr-14	1	2	SW8270D	87-68-3	Hexachlorobutadiene	0.467	U	MG/KG	N
SD2014-TF-D3	897248.164	624286.039	SD14TFD301FS	SED	FS	29-Apr-14	1	2	SW8270D	77-47-4	Hexachlorocyclopentadiene	0.467	UJ	MG/KG	N
SD2014-TF-D3	897248.164	624286.039	SD14TFD301FS	SED	FS	29-Apr-14	1	2	SW8270D	67-72-1	Hexachloroethane	0.467	U	MG/KG	N
SD2014-TF-D3	897248.164	624286.039	SD14TFD301FS	SED	FS	29-Apr-14	1	2	SW8270D	193-39-5	Indeno(1,2,3-cd)pyrene	0.00933	U	MG/KG	N
SD2014-TF-D3	897248.164	624286.039	SD14TFD301FS	SED	FS	29-Apr-14	1	2	SW8270D	78-59-1	Isophorone	0.467	U	MG/KG	N
SD2014-TF-D3	897248.164	624286.039	SD14TFD301FS	SED	FS	29-Apr-14	1	2	SW8270D	621-64-7	N-Nitrosodi-n-propylamine	0.467	U	MG/KG	N
SD2014-TF-D3	897248.164	624286.039	SD14TFD301FS	SED	FS	29-Apr-14	1	2	SW8270D	86-30-6	N-Nitrosodiphenylamine	0.467	U	MG/KG	N
SD2014-TF-D3	897248.164	624286.039	SD14TFD301FS	SED	FS	29-Apr-14	1	2	SW8270D	91-20-3	Naphthalene	0.00933	U	MG/KG	N
SD2014-TF-D3	897248.164	624286.039	SD14TFD301FS	SED	FS	29-Apr-14	1	2	SW8270D	98-95-3	Nitrobenzene	0.467	U	MG/KG	N
SD2014-TF-D3	897248.164	624286.039	SD14TFD301FS	SED	FS	29-Apr-14	1	2	SW8270D	82-68-8	Pentachloronitrobenzene	0.467	U	MG/KG	N
SD2014-TF-D3	897248.164	624286.039	SD14TFD301FS	SED	FS	29-Apr-14	1	2	SW8270D	87-86-5	Pentachlorophenol	0.467	U	MG/KG	N
SD2014-TF-D3	897248.164	624286.039	SD14TFD301FS	SED	FS	29-Apr-14	1	2	SW8270D	85-01-8	Phenanthrene	0.00933	U	MG/KG	N
SD2014-TF-D3	897248.164	624286.039	SD14TFD301FS	SED	FS	29-Apr-14	1	2	SW8270D	108-95-2	Phenol	0.467	U	MG/KG	N
SD2014-TF-D3	897248.164	624286.039	SD14TFD301FS	SED	FS	29-Apr-14	1	2	SW8270D	129-00-0	Pyrene	0.00933	U	MG/KG	N
SD2014-TF-D3	897248.164	624286.039	SD14TFD301FS	SED	FS	29-Apr-14	1	2	SW8270D	110-86-1	Pyridine	0.467	U	MG/KG	N
SD2014-TF-D3	897248.164	624286.039	SD14TFD301FS	SED	FS	29-Apr-14	1	2	SW9010A	57-12-5	Cyanide, Total	0.933	UJ	MG/KG	N
SD2014-TF-D4	897339.335	624454.83	SD14TFD400FS	SED	FS	29-Apr-14	0	0.5	A209F	HLA0046	Percent Solids	63.7		PERCENT	Y
SD2014-TF-D4	897339.335	624454.83	SD14TFD400FS	SED	FS	29-Apr-14	0	0.5	E680	2051-24-3	Cl10-BZ#209	0.0392	U	MG/KG	N
SD2014-TF-D4	897339.335	624454.83	SD14TFD400FS	SED	FS	29-Apr-14	0	0.5	E680	25512-42-9	Dichlorobiphenyl (total)	0.00785	U	MG/KG	N
SD2014-TF-D4	897339.335	624454.83	SD14TFD400FS	SED	FS	29-Apr-14	0	0.5	E680	28655-71-2	Heptachlorobiphenyl (total)	0.0235	U	MG/KG	N
SD2014-TF-D4	897339.335	624454.83	SD14TFD400FS	SED	FS	29-Apr-14	0	0.5	E680	26601-64-9	Hexachlorobiphenyl (total)	0.0157	U	MG/KG	N
SD2014-TF-D4	897339.335	624454.83	SD14TFD400FS	SED	FS	29-Apr-14	0	0.5	E680	27323-18-8	Monochlorobiphenyl (total)	0.00785	U	MG/KG	N
SD2014-TF-D4	897339.335	624454.83	SD14TFD400FS	SED	FS	29-Apr-14	0	0.5	E680	53742-07-7	Nonachlorobiphenyl (total)	0.0392	U	MG/KG	N
SD2014-TF-D4	897339.335	624454.83	SD14TFD400FS	SED	FS	29-Apr-14	0	0.5	E680	55722-26-4	Octachlorobiphenyl (total)	0.0235	U	MG/KG	N
SD2014-TF-D4	897339.335	624454.83	SD14TFD400FS	SED	FS	29-Apr-14	0	0.5	E680	25429-29-2	Pentachlorobiphenyl (total)	0.0157	U	MG/KG	N
SD2014-TF-D4	897339.335	624454.83	SD14TFD400FS	SED	FS	29-Apr-14	0	0.5	E680	26914-33-0	Tetrachlorobiphenyl (total)	0.0157	U	MG/KG	N
SD2014-TF-D4	897339.335	624454.83	SD14TFD400FS	SED	FS	29-Apr-14	0	0.5	E680	HLA0482	Total Homolog (PCBs)	0.098025	U	MG/KG	N
SD2014-TF-D4	897339.335	624454.83	SD14TFD400FS	SED	FS	29-Apr-14	0	0.5	E680	25323-68-6	Trichlorobiphenyl (total)	0.00785	U	MG/KG	N
SD2014-TF-D4	897339.335	624454.83	SD14TFD400FS	SED	FS	29-Apr-14	0	0.5	EPA/600/M4//82/020	1332-21-4	Asbestos, Total	0.5	U	PERCENT	N
SD2014-TF-D4	897339.335	624454.83	SD14TFD400FS	SED	FS	29-Apr-14	0	0.5	LYDKHN	HLA0011	Total Organic Carbon	20500		MG/KG	Y
SD2014-TF-D4	897339.335	624454.83	SD14TFD400FS	SED	FS	29-Apr-14	0	0.5	SW6020	7440-36-0	Antimony	1.57	U	MG/KG	N

2014-2015 Sediment Analytical Data

SD2014-TF-D4	897339.335	624454.83	SD14TFD400FS	SED	FS	29-Apr-14	0	0.5	SW6020	7440-38-2	Arsenic	6.47	MG/KG	Y
SD2014-TF-D4	897339.335	624454.83	SD14TFD400FS	SED	FS	29-Apr-14	0	0.5	SW6020	7440-43-9	Cadmium	2.08	MG/KG	Y
SD2014-TF-D4	897339.335	624454.83	SD14TFD400FS	SED	FS	29-Apr-14	0	0.5	SW6020	7440-47-3	Chromium	192	MG/KG	Y
SD2014-TF-D4	897339.335	624454.83	SD14TFD400FS	SED	FS	29-Apr-14	0	0.5	SW6020	7440-50-8	Copper	604	MG/KG	Y
SD2014-TF-D4	897339.335	624454.83	SD14TFD400FS	SED	FS	29-Apr-14	0	0.5	SW6020	7439-92-1	Lead	84.7	MG/KG	Y
SD2014-TF-D4	897339.335	624454.83	SD14TFD400FS	SED	FS	29-Apr-14	0	0.5	SW6020	7439-96-5	Manganese	306	MG/KG	Y
SD2014-TF-D4	897339.335	624454.83	SD14TFD400FS	SED	FS	29-Apr-14	0	0.5	SW6020	7440-02-0	Nickel	40.1	MG/KG	Y
SD2014-TF-D4	897339.335	624454.83	SD14TFD400FS	SED	FS	29-Apr-14	0	0.5	SW6020	7782-49-2	Selenium	1.95	MG/KG	Y
SD2014-TF-D4	897339.335	624454.83	SD14TFD400FS	SED	FS	29-Apr-14	0	0.5	SW6020	7440-22-4	Silver	2.54	MG/KG	Y
SD2014-TF-D4	897339.335	624454.83	SD14TFD400FS	SED	FS	29-Apr-14	0	0.5	SW6020	7440-28-0	Thallium	1.57	MG/KG	N
SD2014-TF-D4	897339.335	624454.83	SD14TFD400FS	SED	FS	29-Apr-14	0	0.5	SW6020	7440-66-6	Zinc	388	MG/KG	Y
SD2014-TF-D4	897339.335	624454.83	SD14TFD400FS	SED	FS	29-Apr-14	0	0.5	SW7471	HLA3024	ERM-Q (Metals)	0.73294288	NA	Y
SD2014-TF-D4	897339.335	624454.83	SD14TFD400FS	SED	FS	29-Apr-14	0	0.5	SW7471	7439-97-6	Mercury	0.0518	MG/KG	N
SD2014-TF-D4	897339.335	624454.83	SD14TFD400FS	SED	FS	29-Apr-14	0	0.5	SW8082	12674-11-2	Aroclor-1016	0.0392	MG/KG	N
SD2014-TF-D4	897339.335	624454.83	SD14TFD400FS	SED	FS	29-Apr-14	0	0.5	SW8082	11104-28-2	Aroclor-1221	0.0392	MG/KG	N
SD2014-TF-D4	897339.335	624454.83	SD14TFD400FS	SED	FS	29-Apr-14	0	0.5	SW8082	11141-16-5	Aroclor-1232	0.0392	MG/KG	N
SD2014-TF-D4	897339.335	624454.83	SD14TFD400FS	SED	FS	29-Apr-14	0	0.5	SW8082	53469-21-9	Aroclor-1242	0.0392	MG/KG	N
SD2014-TF-D4	897339.335	624454.83	SD14TFD400FS	SED	FS	29-Apr-14	0	0.5	SW8082	12672-29-6	Aroclor-1248	0.0392	MG/KG	N
SD2014-TF-D4	897339.335	624454.83	SD14TFD400FS	SED	FS	29-Apr-14	0	0.5	SW8082	11097-69-1	Aroclor-1254	0.0392	MG/KG	N
SD2014-TF-D4	897339.335	624454.83	SD14TFD400FS	SED	FS	29-Apr-14	0	0.5	SW8082	11096-82-5	Aroclor-1260	0.0392	MG/KG	N
SD2014-TF-D4	897339.335	624454.83	SD14TFD400FS	SED	FS	29-Apr-14	0	0.5	SW8082	37324-23-5	Aroclor-1262	0.0392	MG/KG	N
SD2014-TF-D4	897339.335	624454.83	SD14TFD400FS	SED	FS	29-Apr-14	0	0.5	SW8082	11100-14-4	Aroclor-1268	0.0392	MG/KG	N
SD2014-TF-D4	897339.335	624454.83	SD14TFD400FS	SED	FS	29-Apr-14	0	0.5	SW8082	1336-36-3	PCB (total)	0.0392	MG/KG	N
SD2014-TF-D4	897339.335	624454.83	SD14TFD400FS	SED	FS	29-Apr-14	0	0.5	SW8270D	95-94-3	1,2,4,5-Tetrachlorobenzene	0.392	MG/KG	N
SD2014-TF-D4	897339.335	624454.83	SD14TFD400FS	SED	FS	29-Apr-14	0	0.5	SW8270D	120-82-1	1,2,4-Trichlorobenzene	0.392	MG/KG	N
SD2014-TF-D4	897339.335	624454.83	SD14TFD400FS	SED	FS	29-Apr-14	0	0.5	SW8270D	90-12-0	1-Methylnaphthalene	0.392	MG/KG	N
SD2014-TF-D4	897339.335	624454.83	SD14TFD400FS	SED	FS	29-Apr-14	0	0.5	SW8270D	108-60-1	2,2'-Dichlorodiisopropylether	0.392	MG/KG	N
SD2014-TF-D4	897339.335	624454.83	SD14TFD400FS	SED	FS	29-Apr-14	0	0.5	SW8270D	95-95-4	2,4,5-Trichlorophenol	0.392	MG/KG	N
SD2014-TF-D4	897339.335	624454.83	SD14TFD400FS	SED	FS	29-Apr-14	0	0.5	SW8270D	88-06-2	2,4,6-Trichlorophenol	0.392	MG/KG	N
SD2014-TF-D4	897339.335	624454.83	SD14TFD400FS	SED	FS	29-Apr-14	0	0.5	SW8270D	120-83-2	2,4-Dichlorophenol	0.392	MG/KG	N
SD2014-TF-D4	897339.335	624454.83	SD14TFD400FS	SED	FS	29-Apr-14	0	0.5	SW8270D	105-67-9	2,4-Dimethylphenol	0.392	MG/KG	N
SD2014-TF-D4	897339.335	624454.83	SD14TFD400FS	SED	FS	29-Apr-14	0	0.5	SW8270D	51-28-5	2,4-Dinitrophenol	0.785	MG/KG	N
SD2014-TF-D4	897339.335	624454.83	SD14TFD400FS	SED	FS	29-Apr-14	0	0.5	SW8270D	121-14-2	2,4-Dinitrotoluene	0.392	MG/KG	N
SD2014-TF-D4	897339.335	624454.83	SD14TFD400FS	SED	FS	29-Apr-14	0	0.5	SW8270D	606-20-2	2,6-Dinitrotoluene	0.392	MG/KG	N
SD2014-TF-D4	897339.335	624454.83	SD14TFD400FS	SED	FS	29-Apr-14	0	0.5	SW8270D	91-58-7	2-Chloronaphthalene	0.392	MG/KG	N
SD2014-TF-D4	897339.335	624454.83	SD14TFD400FS	SED	FS	29-Apr-14	0	0.5	SW8270D	95-57-8	2-Chlorophenol	0.392	MG/KG	N
SD2014-TF-D4	897339.335	624454.83	SD14TFD400FS	SED	FS	29-Apr-14	0	0.5	SW8270D	91-57-6	2-Methylnaphthalene	0.392	MG/KG	N
SD2014-TF-D4	897339.335	624454.83	SD14TFD400FS	SED	FS	29-Apr-14	0	0.5	SW8270D	95-48-7	2-Methylphenol	0.392	MG/KG	N
SD2014-TF-D4	897339.335	624454.83	SD14TFD400FS	SED	FS	29-Apr-14	0	0.5	SW8270D	88-74-4	2-Nitroaniline	0.392	MG/KG	N
SD2014-TF-D4	897339.335	624454.83	SD14TFD400FS	SED	FS	29-Apr-14	0	0.5	SW8270D	88-75-5	2-Nitrophenol	0.392	MG/KG	N
SD2014-TF-D4	897339.335	624454.83	SD14TFD400FS	SED	FS	29-Apr-14	0	0.5	SW8270D	15831-10-4	3 & 4 Methylphenol	0.392	MG/KG	N
SD2014-TF-D4	897339.335	624454.83	SD14TFD400FS	SED	FS	29-Apr-14	0	0.5	SW8270D	91-94-1	3,3'-Dichlorobenzidine	0.392	MG/KG	N
SD2014-TF-D4	897339.335	624454.83	SD14TFD400FS	SED	FS	29-Apr-14	0	0.5	SW8270D	99-09-2	3-Nitroaniline	0.392	MG/KG	N
SD2014-TF-D4	897339.335	624454.83	SD14TFD400FS	SED	FS	29-Apr-14	0	0.5	SW8270D	534-52-1	4,6-Dinitro-2-methylphenol	0.785	MG/KG	N
SD2014-TF-D4	897339.335	624454.83	SD14TFD400FS	SED	FS	29-Apr-14	0	0.5	SW8270D	101-55-3	4-Bromophenyl phenyl ether	0.392	MG/KG	N
SD2014-TF-D4	897339.335	624454.83	SD14TFD400FS	SED	FS	29-Apr-14	0	0.5	SW8270D	59-50-7	4-Chloro-3-methylphenol	0.392	MG/KG	N
SD2014-TF-D4	897339.335	624454.83	SD14TFD400FS	SED	FS	29-Apr-14	0	0.5	SW8270D	106-47-8	4-Chloroaniline	0.392	MG/KG	N
SD2014-TF-D4	897339.335	624454.83	SD14TFD400FS	SED	FS	29-Apr-14	0	0.5	SW8270D	7005-72-3	4-Chlorophenyl phenyl ether	0.392	MG/KG	N
SD2014-TF-D4	897339.335	624454.83	SD14TFD400FS	SED	FS	29-Apr-14	0	0.5	SW8270D	100-01-6	4-Nitroaniline	0.392	MG/KG	N
SD2014-TF-D4	897339.335	624454.83	SD14TFD400FS	SED	FS	29-Apr-14	0	0.5	SW8270D	100-02-7	4-Nitrophenol	0.392	MG/KG	N
SD2014-TF-D4	897339.335	624454.83	SD14TFD400FS	SED	FS	29-Apr-14	0	0.5	SW8270D	83-32-9	Acenaphthene	0.0392	MG/KG	N
SD2014-TF-D4	897339.335	624454.83	SD14TFD400FS	SED	FS	29-Apr-14	0	0.5	SW8270D	208-96-8	Acenaphthylene	0.112	MG/KG	Y
SD2014-TF-D4	897339.335	624454.83	SD14TFD400FS	SED	FS	29-Apr-14	0	0.5	SW8270D	62-53-3	Aniline	0.392	MG/KG	N
SD2014-TF-D4	897339.335	624454.83	SD14TFD400FS	SED	FS	29-Apr-14	0	0.5	SW8270D	120-12-7	Anthracene	0.0745	MG/KG	Y
SD2014-TF-D4	897339.335	624454.83	SD14TFD400FS	SED	FS	29-Apr-14	0	0.5	SW8270D	56-55-3	Benzo(a)anthracene	0.302	MG/KG	Y
SD2014-TF-D4	897339.335	624454.83	SD14TFD400FS	SED	FS	29-Apr-14	0	0.5	SW8270D	50-32-8	Benzo(a)pyrene	0.371	MG/KG	Y
SD2014-TF-D4	897339.335	624454.83	SD14TFD400FS	SED	FS	29-Apr-14	0	0.5	SW8270D	205-99-2	Benzo(b)fluoranthene	0.31	MG/KG	Y
SD2014-TF-D4	897339.335	624454.83	SD14TFD400FS	SED	FS	29-Apr-14	0	0.5	SW8270D	191-24-2	Benzo(ghi)perylene	0.243	MG/KG	Y
SD2014-TF-D4	897339.335	624454.83	SD14TFD400FS	SED	FS	29-Apr-14	0	0.5	SW8270D	207-08-9	Benzo(k)fluoranthene	0.322	MG/KG	Y

2014-2015 Sediment Analytical Data

SD2014-TF-D4	897339.335	624454.83	SD14TFD400FS	SED	FS	29-Apr-14	0	0.5	SW8270D	111-91-1	Bis(2-Chloroethoxy)methane	0.392	U	MG/KG	N
SD2014-TF-D4	897339.335	624454.83	SD14TFD400FS	SED	FS	29-Apr-14	0	0.5	SW8270D	111-44-4	Bis(2-Chloroethyl)ether	0.392	U	MG/KG	N
SD2014-TF-D4	897339.335	624454.83	SD14TFD400FS	SED	FS	29-Apr-14	0	0.5	SW8270D	117-81-7	Bis(2-Ethylhexyl)phthalate	0.392	U	MG/KG	N
SD2014-TF-D4	897339.335	624454.83	SD14TFD400FS	SED	FS	29-Apr-14	0	0.5	SW8270D	85-68-7	Butylbenzylphthalate	0.392	U	MG/KG	N
SD2014-TF-D4	897339.335	624454.83	SD14TFD400FS	SED	FS	29-Apr-14	0	0.5	SW8270D	86-74-8	Carbazole	0.392	U	MG/KG	N
SD2014-TF-D4	897339.335	624454.83	SD14TFD400FS	SED	FS	29-Apr-14	0	0.5	SW8270D	218-01-9	Chrysene	0.288		MG/KG	Y
SD2014-TF-D4	897339.335	624454.83	SD14TFD400FS	SED	FS	29-Apr-14	0	0.5	SW8270D	84-74-2	Di-n-butylphthalate	0.392	U	MG/KG	N
SD2014-TF-D4	897339.335	624454.83	SD14TFD400FS	SED	FS	29-Apr-14	0	0.5	SW8270D	117-84-0	Di-n-octylphthalate	0.392	U	MG/KG	N
SD2014-TF-D4	897339.335	624454.83	SD14TFD400FS	SED	FS	29-Apr-14	0	0.5	SW8270D	53-70-3	Dibenz(a,h)anthracene	0.053		MG/KG	Y
SD2014-TF-D4	897339.335	624454.83	SD14TFD400FS	SED	FS	29-Apr-14	0	0.5	SW8270D	132-64-9	Dibenzofuran	0.392	U	MG/KG	N
SD2014-TF-D4	897339.335	624454.83	SD14TFD400FS	SED	FS	29-Apr-14	0	0.5	SW8270D	84-66-2	Diethylphthalate	0.392	U	MG/KG	N
SD2014-TF-D4	897339.335	624454.83	SD14TFD400FS	SED	FS	29-Apr-14	0	0.5	SW8270D	131-11-3	Dimethylphthalate	0.392	U	MG/KG	N
SD2014-TF-D4	897339.335	624454.83	SD14TFD400FS	SED	FS	29-Apr-14	0	0.5	SW8270D	206-44-0	Fluoranthene	0.473		MG/KG	Y
SD2014-TF-D4	897339.335	624454.83	SD14TFD400FS	SED	FS	29-Apr-14	0	0.5	SW8270D	86-73-7	Fluorene	0.0412		MG/KG	Y
SD2014-TF-D4	897339.335	624454.83	SD14TFD400FS	SED	FS	29-Apr-14	0	0.5	SW8270D	118-74-1	Hexachlorobenzene	0.392	U	MG/KG	N
SD2014-TF-D4	897339.335	624454.83	SD14TFD400FS	SED	FS	29-Apr-14	0	0.5	SW8270D	87-68-3	Hexachlorobutadiene	0.392	U	MG/KG	N
SD2014-TF-D4	897339.335	624454.83	SD14TFD400FS	SED	FS	29-Apr-14	0	0.5	SW8270D	77-47-4	Hexachlorocyclopentadiene	0.392	UJ	MG/KG	N
SD2014-TF-D4	897339.335	624454.83	SD14TFD400FS	SED	FS	29-Apr-14	0	0.5	SW8270D	67-72-1	Hexachloroethane	0.392	U	MG/KG	N
SD2014-TF-D4	897339.335	624454.83	SD14TFD400FS	SED	FS	29-Apr-14	0	0.5	SW8270D	193-39-5	Indeno(1,2,3-cd)pyrene	0.239		MG/KG	Y
SD2014-TF-D4	897339.335	624454.83	SD14TFD400FS	SED	FS	29-Apr-14	0	0.5	SW8270D	78-59-1	Isophorone	0.392	U	MG/KG	N
SD2014-TF-D4	897339.335	624454.83	SD14TFD400FS	SED	FS	29-Apr-14	0	0.5	SW8270D	621-64-7	N-Nitrosodi-n-propylamine	0.392	U	MG/KG	N
SD2014-TF-D4	897339.335	624454.83	SD14TFD400FS	SED	FS	29-Apr-14	0	0.5	SW8270D	86-30-6	N-Nitrosodiphenylamine	0.392	U	MG/KG	N
SD2014-TF-D4	897339.335	624454.83	SD14TFD400FS	SED	FS	29-Apr-14	0	0.5	SW8270D	91-20-3	Naphthalene	0.0431		MG/KG	Y
SD2014-TF-D4	897339.335	624454.83	SD14TFD400FS	SED	FS	29-Apr-14	0	0.5	SW8270D	98-95-3	Nitrobenzene	0.392	U	MG/KG	N
SD2014-TF-D4	897339.335	624454.83	SD14TFD400FS	SED	FS	29-Apr-14	0	0.5	SW8270D	82-68-8	Pentachloronitrobenzene	0.392	U	MG/KG	N
SD2014-TF-D4	897339.335	624454.83	SD14TFD400FS	SED	FS	29-Apr-14	0	0.5	SW8270D	87-86-5	Pentachlorophenol	0.392	U	MG/KG	N
SD2014-TF-D4	897339.335	624454.83	SD14TFD400FS	SED	FS	29-Apr-14	0	0.5	SW8270D	85-01-8	Phenanthrene	0.302		MG/KG	Y
SD2014-TF-D4	897339.335	624454.83	SD14TFD400FS	SED	FS	29-Apr-14	0	0.5	SW8270D	108-95-2	Phenol	0.392	U	MG/KG	N
SD2014-TF-D4	897339.335	624454.83	SD14TFD400FS	SED	FS	29-Apr-14	0	0.5	SW8270D	129-00-0	Pyrene	0.594		MG/KG	Y
SD2014-TF-D4	897339.335	624454.83	SD14TFD400FS	SED	FS	29-Apr-14	0	0.5	SW8270D	110-86-1	Pyridine	0.392	UJ	MG/KG	N
SD2014-TF-D4	897339.335	624454.83	SD14TFD400FS	SED	FS	29-Apr-14	0	0.5	SW9010A	57-12-5	Cyanide, Total	0.785	U	MG/KG	N
SD2014-TF-D4	897339.335	624454.83	SD14TFD401FS	SED	FS	29-Apr-14	1	2	A209F	HLA0046	Percent Solids	66.8		PERCENT	Y
SD2014-TF-D4	897339.335	624454.83	SD14TFD401FS	SED	FS	29-Apr-14	1	2	E680	2051-24-3	Cl10-BZ#209	0.0374	U	MG/KG	N
SD2014-TF-D4	897339.335	624454.83	SD14TFD401FS	SED	FS	29-Apr-14	1	2	E680	25512-42-9	Dichlorobiphenyl (total)	0.00749	U	MG/KG	N
SD2014-TF-D4	897339.335	624454.83	SD14TFD401FS	SED	FS	29-Apr-14	1	2	E680	28655-71-2	Heptachlorobiphenyl (total)	0.0225	U	MG/KG	N
SD2014-TF-D4	897339.335	624454.83	SD14TFD401FS	SED	FS	29-Apr-14	1	2	E680	26601-64-9	Hexachlorobiphenyl (total)	0.015	U	MG/KG	N
SD2014-TF-D4	897339.335	624454.83	SD14TFD401FS	SED	FS	29-Apr-14	1	2	E680	27323-18-8	Monochlorobiphenyl (total)	0.00749	U	MG/KG	N
SD2014-TF-D4	897339.335	624454.83	SD14TFD401FS	SED	FS	29-Apr-14	1	2	E680	53742-07-7	Nonachlorobiphenyl (total)	0.0374	U	MG/KG	N
SD2014-TF-D4	897339.335	624454.83	SD14TFD401FS	SED	FS	29-Apr-14	1	2	E680	55722-26-4	Octachlorobiphenyl (total)	0.0225	U	MG/KG	N
SD2014-TF-D4	897339.335	624454.83	SD14TFD401FS	SED	FS	29-Apr-14	1	2	E680	25429-29-2	Pentachlorobiphenyl (total)	0.015	U	MG/KG	N
SD2014-TF-D4	897339.335	624454.83	SD14TFD401FS	SED	FS	29-Apr-14	1	2	E680	26914-33-0	Tetrachlorobiphenyl (total)	0.015	U	MG/KG	N
SD2014-TF-D4	897339.335	624454.83	SD14TFD401FS	SED	FS	29-Apr-14	1	2	E680	HLA0482	Total Homolog (PCBs)	0.093635	U	MG/KG	N
SD2014-TF-D4	897339.335	624454.83	SD14TFD401FS	SED	FS	29-Apr-14	1	2	E680	25323-68-6	Trichlorobiphenyl (total)	0.00749	U	MG/KG	N
SD2014-TF-D4	897339.335	624454.83	SD14TFD401FS	SED	FS	29-Apr-14	1	2	LYDKHN	HLA0011	Total Organic Carbon	6200	J	MG/KG	Y
SD2014-TF-D4	897339.335	624454.83	SD14TFD401FS	SED	FS	29-Apr-14	1	2	SW6020	7440-36-0	Antimony	1.5	U	MG/KG	N
SD2014-TF-D4	897339.335	624454.83	SD14TFD401FS	SED	FS	29-Apr-14	1	2	SW6020	7440-38-2	Arsenic	3.7		MG/KG	Y
SD2014-TF-D4	897339.335	624454.83	SD14TFD401FS	SED	FS	29-Apr-14	1	2	SW6020	7440-43-9	Cadmium	0.749	U	MG/KG	N
SD2014-TF-D4	897339.335	624454.83	SD14TFD401FS	SED	FS	29-Apr-14	1	2	SW6020	7440-47-3	Chromium	16.3		MG/KG	Y
SD2014-TF-D4	897339.335	624454.83	SD14TFD401FS	SED	FS	29-Apr-14	1	2	SW6020	7440-50-8	Copper	138		MG/KG	Y
SD2014-TF-D4	897339.335	624454.83	SD14TFD401FS	SED	FS	29-Apr-14	1	2	SW6020	HLA3024	ERM-Q (Metals)	0.198208801		NA	Y
SD2014-TF-D4	897339.335	624454.83	SD14TFD401FS	SED	FS	29-Apr-14	1	2	SW6020	7439-92-1	Lead	31.4		MG/KG	Y
SD2014-TF-D4	897339.335	624454.83	SD14TFD401FS	SED	FS	29-Apr-14	1	2	SW6020	7439-96-5	Manganese	164		MG/KG	Y
SD2014-TF-D4	897339.335	624454.83	SD14TFD401FS	SED	FS	29-Apr-14	1	2	SW6020	7440-02-0	Nickel	13.3		MG/KG	Y
SD2014-TF-D4	897339.335	624454.83	SD14TFD401FS	SED	FS	29-Apr-14	1	2	SW6020	7782-49-2	Selenium	1.5	U	MG/KG	N
SD2014-TF-D4	897339.335	624454.83	SD14TFD401FS	SED	FS	29-Apr-14	1	2	SW6020	7440-22-4	Silver	1.5	U	MG/KG	N
SD2014-TF-D4	897339.335	624454.83	SD14TFD401FS	SED	FS	29-Apr-14	1	2	SW6020	7440-28-0	Thallium	1.5	U	MG/KG	N
SD2014-TF-D4	897339.335	624454.83	SD14TFD401FS	SED	FS	29-Apr-14	1	2	SW6020	7440-66-6	Zinc	137	J	MG/KG	Y
SD2014-TF-D4	897339.335	624454.83	SD14TFD401FS	SED	FS	29-Apr-14	1	2	SW8082	12674-11-2	Aroclor-1016	0.0374	UJ	MG/KG	N
SD2014-TF-D4	897339.335	624454.83	SD14TFD401FS	SED	FS	29-Apr-14	1	2	SW8082	11104-28-2	Aroclor-1221	0.0374	UJ	MG/KG	N

2014-2015 Sediment Analytical Data

SD2014-TF-D4	897339.335	624454.83	SD14TFD401FS	SED	FS	29-Apr-14	1	2	SW8082	11141-16-5	Aroclor-1232	0.0374	UJ	MG/KG	N
SD2014-TF-D4	897339.335	624454.83	SD14TFD401FS	SED	FS	29-Apr-14	1	2	SW8082	53469-21-9	Aroclor-1242	0.0374	UJ	MG/KG	N
SD2014-TF-D4	897339.335	624454.83	SD14TFD401FS	SED	FS	29-Apr-14	1	2	SW8082	12672-29-6	Aroclor-1248	0.0374	UJ	MG/KG	N
SD2014-TF-D4	897339.335	624454.83	SD14TFD401FS	SED	FS	29-Apr-14	1	2	SW8082	11097-69-1	Aroclor-1254	0.0374	UJ	MG/KG	N
SD2014-TF-D4	897339.335	624454.83	SD14TFD401FS	SED	FS	29-Apr-14	1	2	SW8082	11096-82-5	Aroclor-1260	0.0374	UJ	MG/KG	N
SD2014-TF-D4	897339.335	624454.83	SD14TFD401FS	SED	FS	29-Apr-14	1	2	SW8082	37324-23-5	Aroclor-1262	0.0374	UJ	MG/KG	N
SD2014-TF-D4	897339.335	624454.83	SD14TFD401FS	SED	FS	29-Apr-14	1	2	SW8082	11100-14-4	Aroclor-1268	0.0374	UJ	MG/KG	N
SD2014-TF-D4	897339.335	624454.83	SD14TFD401FS	SED	FS	29-Apr-14	1	2	SW8082	1336-36-3	PCB (total)	0.0374	UJ	MG/KG	N
SD2014-TF-D4	897339.335	624454.83	SD14TFD401FS	SED	FS	29-Apr-14	1	2	SW8270D	95-94-3	1,2,4,5-Tetrachlorobenzene	0.374	U	MG/KG	N
SD2014-TF-D4	897339.335	624454.83	SD14TFD401FS	SED	FS	29-Apr-14	1	2	SW8270D	120-82-1	1,2,4-Trichlorobenzene	0.374	U	MG/KG	N
SD2014-TF-D4	897339.335	624454.83	SD14TFD401FS	SED	FS	29-Apr-14	1	2	SW8270D	90-12-0	1-Methylnaphthalene	0.374	U	MG/KG	N
SD2014-TF-D4	897339.335	624454.83	SD14TFD401FS	SED	FS	29-Apr-14	1	2	SW8270D	108-60-1	2,2'-Dichlorodisopropylether	0.374	U	MG/KG	N
SD2014-TF-D4	897339.335	624454.83	SD14TFD401FS	SED	FS	29-Apr-14	1	2	SW8270D	95-95-4	2,4,5-Trichlorophenol	0.374	U	MG/KG	N
SD2014-TF-D4	897339.335	624454.83	SD14TFD401FS	SED	FS	29-Apr-14	1	2	SW8270D	88-06-2	2,4,6-Trichlorophenol	0.374	U	MG/KG	N
SD2014-TF-D4	897339.335	624454.83	SD14TFD401FS	SED	FS	29-Apr-14	1	2	SW8270D	120-83-2	2,4-Dichlorophenol	0.374	U	MG/KG	N
SD2014-TF-D4	897339.335	624454.83	SD14TFD401FS	SED	FS	29-Apr-14	1	2	SW8270D	105-67-9	2,4-Dimethylphenol	0.374	U	MG/KG	N
SD2014-TF-D4	897339.335	624454.83	SD14TFD401FS	SED	FS	29-Apr-14	1	2	SW8270D	51-28-5	2,4-Dinitrophenol	0.749	U	MG/KG	N
SD2014-TF-D4	897339.335	624454.83	SD14TFD401FS	SED	FS	29-Apr-14	1	2	SW8270D	121-14-2	2,4-Dinitrotoluene	0.374	U	MG/KG	N
SD2014-TF-D4	897339.335	624454.83	SD14TFD401FS	SED	FS	29-Apr-14	1	2	SW8270D	606-20-2	2,6-Dinitrotoluene	0.374	U	MG/KG	N
SD2014-TF-D4	897339.335	624454.83	SD14TFD401FS	SED	FS	29-Apr-14	1	2	SW8270D	91-58-7	2-Chloronaphthalene	0.374	U	MG/KG	N
SD2014-TF-D4	897339.335	624454.83	SD14TFD401FS	SED	FS	29-Apr-14	1	2	SW8270D	95-57-8	2-Chlorophenol	0.374	U	MG/KG	N
SD2014-TF-D4	897339.335	624454.83	SD14TFD401FS	SED	FS	29-Apr-14	1	2	SW8270D	91-57-6	2-Methylnaphthalene	0.374	U	MG/KG	N
SD2014-TF-D4	897339.335	624454.83	SD14TFD401FS	SED	FS	29-Apr-14	1	2	SW8270D	95-48-7	2-Methylphenol	0.374	U	MG/KG	N
SD2014-TF-D4	897339.335	624454.83	SD14TFD401FS	SED	FS	29-Apr-14	1	2	SW8270D	88-74-4	2-Nitroaniline	0.374	U	MG/KG	N
SD2014-TF-D4	897339.335	624454.83	SD14TFD401FS	SED	FS	29-Apr-14	1	2	SW8270D	88-75-5	2-Nitrophenol	0.374	U	MG/KG	N
SD2014-TF-D4	897339.335	624454.83	SD14TFD401FS	SED	FS	29-Apr-14	1	2	SW8270D	15831-10-4	3 & 4 Methylphenol	0.374	U	MG/KG	N
SD2014-TF-D4	897339.335	624454.83	SD14TFD401FS	SED	FS	29-Apr-14	1	2	SW8270D	91-94-1	3,3'-Dichlorobenzidine	0.374	U	MG/KG	N
SD2014-TF-D4	897339.335	624454.83	SD14TFD401FS	SED	FS	29-Apr-14	1	2	SW8270D	99-09-2	3-Nitroaniline	0.374	U	MG/KG	N
SD2014-TF-D4	897339.335	624454.83	SD14TFD401FS	SED	FS	29-Apr-14	1	2	SW8270D	534-52-1	4,6-Dinitro-2-methylphenol	0.749	U	MG/KG	N
SD2014-TF-D4	897339.335	624454.83	SD14TFD401FS	SED	FS	29-Apr-14	1	2	SW8270D	101-55-3	4-Bromophenyl phenyl ether	0.374	U	MG/KG	N
SD2014-TF-D4	897339.335	624454.83	SD14TFD401FS	SED	FS	29-Apr-14	1	2	SW8270D	59-50-7	4-Chloro-3-methylphenol	0.374	U	MG/KG	N
SD2014-TF-D4	897339.335	624454.83	SD14TFD401FS	SED	FS	29-Apr-14	1	2	SW8270D	106-47-8	4-Chloroaniline	0.374	U	MG/KG	N
SD2014-TF-D4	897339.335	624454.83	SD14TFD401FS	SED	FS	29-Apr-14	1	2	SW8270D	7005-72-3	4-Chlorophenyl phenyl ether	0.374	U	MG/KG	N
SD2014-TF-D4	897339.335	624454.83	SD14TFD401FS	SED	FS	29-Apr-14	1	2	SW8270D	100-01-6	4-Nitroaniline	0.374	U	MG/KG	N
SD2014-TF-D4	897339.335	624454.83	SD14TFD401FS	SED	FS	29-Apr-14	1	2	SW8270D	100-02-7	4-Nitrophenol	0.374	U	MG/KG	N
SD2014-TF-D4	897339.335	624454.83	SD14TFD401FS	SED	FS	29-Apr-14	1	2	SW8270D	83-32-9	Acenaphthene	0.00749	U	MG/KG	N
SD2014-TF-D4	897339.335	624454.83	SD14TFD401FS	SED	FS	29-Apr-14	1	2	SW8270D	208-96-8	Acenaphthylene	0.00749	U	MG/KG	N
SD2014-TF-D4	897339.335	624454.83	SD14TFD401FS	SED	FS	29-Apr-14	1	2	SW8270D	62-53-3	Aniline	0.374	U	MG/KG	N
SD2014-TF-D4	897339.335	624454.83	SD14TFD401FS	SED	FS	29-Apr-14	1	2	SW8270D	120-12-7	Anthracene	0.00749	U	MG/KG	N
SD2014-TF-D4	897339.335	624454.83	SD14TFD401FS	SED	FS	29-Apr-14	1	2	SW8270D	56-55-3	Benzo(a)anthracene	0.0112		MG/KG	Y
SD2014-TF-D4	897339.335	624454.83	SD14TFD401FS	SED	FS	29-Apr-14	1	2	SW8270D	50-32-8	Benzo(a)pyrene	0.00973		MG/KG	Y
SD2014-TF-D4	897339.335	624454.83	SD14TFD401FS	SED	FS	29-Apr-14	1	2	SW8270D	205-99-2	Benzo(b)fluoranthene	0.0146		MG/KG	Y
SD2014-TF-D4	897339.335	624454.83	SD14TFD401FS	SED	FS	29-Apr-14	1	2	SW8270D	191-24-2	Benzo(ghi)perylene	0.00749	U	MG/KG	N
SD2014-TF-D4	897339.335	624454.83	SD14TFD401FS	SED	FS	29-Apr-14	1	2	SW8270D	207-08-9	Benzo(k)fluoranthene	0.00824		MG/KG	Y
SD2014-TF-D4	897339.335	624454.83	SD14TFD401FS	SED	FS	29-Apr-14	1	2	SW8270D	111-91-1	Bis(2-Chloroethoxy)methane	0.374	U	MG/KG	N
SD2014-TF-D4	897339.335	624454.83	SD14TFD401FS	SED	FS	29-Apr-14	1	2	SW8270D	111-44-4	Bis(2-Chloroethyl)ether	0.374	U	MG/KG	N
SD2014-TF-D4	897339.335	624454.83	SD14TFD401FS	SED	FS	29-Apr-14	1	2	SW8270D	117-81-7	Bis(2-Ethylhexyl)phthalate	0.374	U	MG/KG	N
SD2014-TF-D4	897339.335	624454.83	SD14TFD401FS	SED	FS	29-Apr-14	1	2	SW8270D	85-68-7	Butylbenzylphthalate	0.374	U	MG/KG	N
SD2014-TF-D4	897339.335	624454.83	SD14TFD401FS	SED	FS	29-Apr-14	1	2	SW8270D	86-74-8	Carbazole	0.374	U	MG/KG	N
SD2014-TF-D4	897339.335	624454.83	SD14TFD401FS	SED	FS	29-Apr-14	1	2	SW8270D	218-01-9	Chrysene	0.00898		MG/KG	Y
SD2014-TF-D4	897339.335	624454.83	SD14TFD401FS	SED	FS	29-Apr-14	1	2	SW8270D	84-74-2	Di-n-butylphthalate	0.374	U	MG/KG	N
SD2014-TF-D4	897339.335	624454.83	SD14TFD401FS	SED	FS	29-Apr-14	1	2	SW8270D	117-84-0	Di-n-octylphthalate	0.374	U	MG/KG	N
SD2014-TF-D4	897339.335	624454.83	SD14TFD401FS	SED	FS	29-Apr-14	1	2	SW8270D	53-70-3	Dibenz(a,h)anthracene	0.00749	U	MG/KG	N
SD2014-TF-D4	897339.335	624454.83	SD14TFD401FS	SED	FS	29-Apr-14	1	2	SW8270D	132-64-9	Dibenzofuran	0.374	U	MG/KG	N
SD2014-TF-D4	897339.335	624454.83	SD14TFD401FS	SED	FS	29-Apr-14	1	2	SW8270D	84-66-2	Diethylphthalate	0.374	U	MG/KG	N
SD2014-TF-D4	897339.335	624454.83	SD14TFD401FS	SED	FS	29-Apr-14	1	2	SW8270D	131-11-3	Dimethylphthalate	0.374	U	MG/KG	N
SD2014-TF-D4	897339.335	624454.83	SD14TFD401FS	SED	FS	29-Apr-14	1	2	SW8270D	206-44-0	Fluoranthene	0.0161		MG/KG	Y
SD2014-TF-D4	897339.335	624454.83	SD14TFD401FS	SED	FS	29-Apr-14	1	2	SW8270D	86-73-7	Fluorene	0.00749	U	MG/KG	N
SD2014-TF-D4	897339.335	624454.83	SD14TFD401FS	SED	FS	29-Apr-14	1	2	SW8270D	118-74-1	Hexachlorobenzene	0.374	U	MG/KG	N

2014-2015 Sediment Analytical Data

SD2014-TF-D4	897339.335	624454.83	SD14TFD401FS	SED	FS	29-Apr-14	1	2	SW8270D	87-68-3	Hexachlorobutadiene	0.374	U	MG/KG	N
SD2014-TF-D4	897339.335	624454.83	SD14TFD401FS	SED	FS	29-Apr-14	1	2	SW8270D	77-47-4	Hexachlorocyclopentadiene	0.374	UJ	MG/KG	N
SD2014-TF-D4	897339.335	624454.83	SD14TFD401FS	SED	FS	29-Apr-14	1	2	SW8270D	67-72-1	Hexachloroethane	0.374	U	MG/KG	N
SD2014-TF-D4	897339.335	624454.83	SD14TFD401FS	SED	FS	29-Apr-14	1	2	SW8270D	193-39-5	Indeno(1,2,3-cd)pyrene	0.00749	U	MG/KG	N
SD2014-TF-D4	897339.335	624454.83	SD14TFD401FS	SED	FS	29-Apr-14	1	2	SW8270D	78-59-1	Isophorone	0.374	U	MG/KG	N
SD2014-TF-D4	897339.335	624454.83	SD14TFD401FS	SED	FS	29-Apr-14	1	2	SW8270D	621-64-7	N-Nitrosodi-n-propylamine	0.374	U	MG/KG	N
SD2014-TF-D4	897339.335	624454.83	SD14TFD401FS	SED	FS	29-Apr-14	1	2	SW8270D	86-30-6	N-Nitrosodiphenylamine	0.374	U	MG/KG	N
SD2014-TF-D4	897339.335	624454.83	SD14TFD401FS	SED	FS	29-Apr-14	1	2	SW8270D	91-20-3	Naphthalene	0.00749	U	MG/KG	N
SD2014-TF-D4	897339.335	624454.83	SD14TFD401FS	SED	FS	29-Apr-14	1	2	SW8270D	98-95-3	Nitrobenzene	0.374	U	MG/KG	N
SD2014-TF-D4	897339.335	624454.83	SD14TFD401FS	SED	FS	29-Apr-14	1	2	SW8270D	82-68-8	Pentachloronitrobenzene	0.374	U	MG/KG	N
SD2014-TF-D4	897339.335	624454.83	SD14TFD401FS	SED	FS	29-Apr-14	1	2	SW8270D	87-86-5	Pentachlorophenol	0.374	U	MG/KG	N
SD2014-TF-D4	897339.335	624454.83	SD14TFD401FS	SED	FS	29-Apr-14	1	2	SW8270D	85-01-8	Phenanthrene	0.00749	U	MG/KG	N
SD2014-TF-D4	897339.335	624454.83	SD14TFD401FS	SED	FS	29-Apr-14	1	2	SW8270D	108-95-2	Phenol	0.374	U	MG/KG	N
SD2014-TF-D4	897339.335	624454.83	SD14TFD401FS	SED	FS	29-Apr-14	1	2	SW8270D	129-00-0	Pyrene	0.0225		MG/KG	Y
SD2014-TF-D4	897339.335	624454.83	SD14TFD401FS	SED	FS	29-Apr-14	1	2	SW8270D	110-86-1	Pyridine	0.374	U	MG/KG	N
SD2014-TF-D4	897339.335	624454.83	SD14TFD401FS	SED	FS	29-Apr-14	1	2	SW9010A	57-12-5	Cyanide, Total	0.749	UJ	MG/KG	N
SD2014-TF-D5	897427.918	624639.295	SD14TFD500FS	SED	FS	01-May-14	0	0.5	A209F	HLA0046	Percent Solids	58.8		PERCENT	Y
SD2014-TF-D5	897427.918	624639.295	SD14TFD500FS	SED	FS	01-May-14	0	0.5	E680	2051-24-3	Cl10-BZ#209	0.0425	U	MG/KG	N
SD2014-TF-D5	897427.918	624639.295	SD14TFD500FS	SED	FS	01-May-14	0	0.5	E680	25512-42-9	Dichlorobiphenyl (total)	0.0085	U	MG/KG	N
SD2014-TF-D5	897427.918	624639.295	SD14TFD500FS	SED	FS	01-May-14	0	0.5	E680	28655-71-2	Heptachlorobiphenyl (total)	0.0255	U	MG/KG	N
SD2014-TF-D5	897427.918	624639.295	SD14TFD500FS	SED	FS	01-May-14	0	0.5	E680	26601-64-9	Hexachlorobiphenyl (total)	0.017	U	MG/KG	N
SD2014-TF-D5	897427.918	624639.295	SD14TFD500FS	SED	FS	01-May-14	0	0.5	E680	27323-18-8	Monochlorobiphenyl (total)	0.0085	U	MG/KG	N
SD2014-TF-D5	897427.918	624639.295	SD14TFD500FS	SED	FS	01-May-14	0	0.5	E680	53742-07-7	Nonachlorobiphenyl (total)	0.0425	U	MG/KG	N
SD2014-TF-D5	897427.918	624639.295	SD14TFD500FS	SED	FS	01-May-14	0	0.5	E680	55722-26-4	Octachlorobiphenyl (total)	0.0255	U	MG/KG	N
SD2014-TF-D5	897427.918	624639.295	SD14TFD500FS	SED	FS	01-May-14	0	0.5	E680	25429-29-2	Pentachlorobiphenyl (total)	0.017	U	MG/KG	N
SD2014-TF-D5	897427.918	624639.295	SD14TFD500FS	SED	FS	01-May-14	0	0.5	E680	26914-33-0	Tetrachlorobiphenyl (total)	0.017	U	MG/KG	N
SD2014-TF-D5	897427.918	624639.295	SD14TFD500FS	SED	FS	01-May-14	0	0.5	E680	HLA0482	Total Homolog (PCBs)	0.10625	U	MG/KG	N
SD2014-TF-D5	897427.918	624639.295	SD14TFD500FS	SED	FS	01-May-14	0	0.5	E680	25323-68-6	Trichlorobiphenyl (total)	0.0085	U	MG/KG	N
SD2014-TF-D5	897427.918	624639.295	SD14TFD500FS	SED	FS	01-May-14	0	0.5	EPA/600/M4//82/020	1332-21-4	Asbestos, Total	0.5	U	PERCENT	N
SD2014-TF-D5	897427.918	624639.295	SD14TFD500FS	SED	FS	01-May-14	0	0.5	LYDKHN	HLA0011	Total Organic Carbon	20800		MG/KG	Y
SD2014-TF-D5	897427.918	624639.295	SD14TFD500FS	SED	FS	01-May-14	0	0.5	SW6020	7440-36-0	Antimony	1.7	U	MG/KG	N
SD2014-TF-D5	897427.918	624639.295	SD14TFD500FS	SED	FS	01-May-14	0	0.5	SW6020	7440-38-2	Arsenic	7.92		MG/KG	Y
SD2014-TF-D5	897427.918	624639.295	SD14TFD500FS	SED	FS	01-May-14	0	0.5	SW6020	7440-43-9	Cadmium	1.06		MG/KG	Y
SD2014-TF-D5	897427.918	624639.295	SD14TFD500FS	SED	FS	01-May-14	0	0.5	SW6020	7440-47-3	Chromium	118		MG/KG	Y
SD2014-TF-D5	897427.918	624639.295	SD14TFD500FS	SED	FS	01-May-14	0	0.5	SW6020	7440-50-8	Copper	579		MG/KG	Y
SD2014-TF-D5	897427.918	624639.295	SD14TFD500FS	SED	FS	01-May-14	0	0.5	SW6020	7439-92-1	Lead	102		MG/KG	Y
SD2014-TF-D5	897427.918	624639.295	SD14TFD500FS	SED	FS	01-May-14	0	0.5	SW6020	7439-96-5	Manganese	361		MG/KG	Y
SD2014-TF-D5	897427.918	624639.295	SD14TFD500FS	SED	FS	01-May-14	0	0.5	SW6020	7440-02-0	Nickel	30.7		MG/KG	Y
SD2014-TF-D5	897427.918	624639.295	SD14TFD500FS	SED	FS	01-May-14	0	0.5	SW6020	7782-49-2	Selenium	1.72		MG/KG	Y
SD2014-TF-D5	897427.918	624639.295	SD14TFD500FS	SED	FS	01-May-14	0	0.5	SW6020	7440-22-4	Silver	1.7	U	MG/KG	N
SD2014-TF-D5	897427.918	624639.295	SD14TFD500FS	SED	FS	01-May-14	0	0.5	SW6020	7440-28-0	Thallium	1.7	U	MG/KG	N
SD2014-TF-D5	897427.918	624639.295	SD14TFD500FS	SED	FS	01-May-14	0	0.5	SW6020	7440-66-6	Zinc	337		MG/KG	Y
SD2014-TF-D5	897427.918	624639.295	SD14TFD500FS	SED	FS	01-May-14	0	0.5	SW7471	HLA3024	ERM-Q (Metals)	0.600181873		NA	Y
SD2014-TF-D5	897427.918	624639.295	SD14TFD500FS	SED	FS	01-May-14	0	0.5	SW7471	7439-97-6	Mercury	0.0561	U	MG/KG	N
SD2014-TF-D5	897427.918	624639.295	SD14TFD500FS	SED	FS	01-May-14	0	0.5	SW8082	12674-11-2	Aroclor-1016	0.0425	U	MG/KG	N
SD2014-TF-D5	897427.918	624639.295	SD14TFD500FS	SED	FS	01-May-14	0	0.5	SW8082	11104-28-2	Aroclor-1221	0.0425	U	MG/KG	N
SD2014-TF-D5	897427.918	624639.295	SD14TFD500FS	SED	FS	01-May-14	0	0.5	SW8082	11141-16-5	Aroclor-1232	0.0425	U	MG/KG	N
SD2014-TF-D5	897427.918	624639.295	SD14TFD500FS	SED	FS	01-May-14	0	0.5	SW8082	53469-21-9	Aroclor-1242	0.0425	U	MG/KG	N
SD2014-TF-D5	897427.918	624639.295	SD14TFD500FS	SED	FS	01-May-14	0	0.5	SW8082	12672-29-6	Aroclor-1248	0.0425	U	MG/KG	N
SD2014-TF-D5	897427.918	624639.295	SD14TFD500FS	SED	FS	01-May-14	0	0.5	SW8082	11097-69-1	Aroclor-1254	0.0425	U	MG/KG	N
SD2014-TF-D5	897427.918	624639.295	SD14TFD500FS	SED	FS	01-May-14	0	0.5	SW8082	11096-82-5	Aroclor-1260	0.0425	U	MG/KG	N
SD2014-TF-D5	897427.918	624639.295	SD14TFD500FS	SED	FS	01-May-14	0	0.5	SW8082	37324-23-5	Aroclor-1262	0.0425	U	MG/KG	N
SD2014-TF-D5	897427.918	624639.295	SD14TFD500FS	SED	FS	01-May-14	0	0.5	SW8082	11100-14-4	Aroclor-1268	0.0425	U	MG/KG	N
SD2014-TF-D5	897427.918	624639.295	SD14TFD500FS	SED	FS	01-May-14	0	0.5	SW8082	1336-36-3	PCB (total)	0.0425	U	MG/KG	N
SD2014-TF-D5	897427.918	624639.295	SD14TFD500FS	SED	FS	01-May-14	0	0.5	SW8270	95-94-3	1,2,4,5-Tetrachlorobenzene	0.424	U	MG/KG	N
SD2014-TF-D5	897427.918	624639.295	SD14TFD500FS	SED	FS	01-May-14	0	0.5	SW8270	120-82-1	1,2,4-Trichlorobenzene	0.424	UJ	MG/KG	N
SD2014-TF-D5	897427.918	624639.295	SD14TFD500FS	SED	FS	01-May-14	0	0.5	SW8270	90-12-0	1-Methylnaphthalene	0.424	UJ	MG/KG	N
SD2014-TF-D5	897427.918	624639.295	SD14TFD500FS	SED	FS	01-May-14	0	0.5	SW8270	108-60-1	2,2'-Dichlorodiisopropylether		R	MG/KG	N
SD2014-TF-D5	897427.918	624639.295	SD14TFD500FS	SED	FS	01-May-14	0	0.5	SW8270	95-95-4	2,4,5-Trichlorophenol	0.424	U	MG/KG	N

2014-2015 Sediment Analytical Data

SD2014-TF-D5	897427.918	624639.295	SD14TFD500FS	SED	FS	01-May-14	0	0.5	SW8270	88-06-2	2,4,6-Trichlorophenol	0.424	U	MG/KG	N
SD2014-TF-D5	897427.918	624639.295	SD14TFD500FS	SED	FS	01-May-14	0	0.5	SW8270	120-83-2	2,4-Dichlorophenol	0.424	U	MG/KG	N
SD2014-TF-D5	897427.918	624639.295	SD14TFD500FS	SED	FS	01-May-14	0	0.5	SW8270	105-67-9	2,4-Dimethylphenol	0.424	U	MG/KG	N
SD2014-TF-D5	897427.918	624639.295	SD14TFD500FS	SED	FS	01-May-14	0	0.5	SW8270	51-28-5	2,4-Dinitrophenol	0.848	UJ	MG/KG	N
SD2014-TF-D5	897427.918	624639.295	SD14TFD500FS	SED	FS	01-May-14	0	0.5	SW8270	121-14-2	2,4-Dinitrotoluene	0.424	U	MG/KG	N
SD2014-TF-D5	897427.918	624639.295	SD14TFD500FS	SED	FS	01-May-14	0	0.5	SW8270	606-20-2	2,6-Dinitrotoluene	0.424	U	MG/KG	N
SD2014-TF-D5	897427.918	624639.295	SD14TFD500FS	SED	FS	01-May-14	0	0.5	SW8270	91-58-7	2-Chloronaphthalene	0.424	U	MG/KG	N
SD2014-TF-D5	897427.918	624639.295	SD14TFD500FS	SED	FS	01-May-14	0	0.5	SW8270	95-57-8	2-Chlorophenol	0.424	UJ	MG/KG	N
SD2014-TF-D5	897427.918	624639.295	SD14TFD500FS	SED	FS	01-May-14	0	0.5	SW8270	91-57-6	2-Methylnaphthalene	0.424	UJ	MG/KG	N
SD2014-TF-D5	897427.918	624639.295	SD14TFD500FS	SED	FS	01-May-14	0	0.5	SW8270	95-48-7	2-Methylphenol	0.424	UJ	MG/KG	N
SD2014-TF-D5	897427.918	624639.295	SD14TFD500FS	SED	FS	01-May-14	0	0.5	SW8270	88-74-4	2-Nitroaniline	0.424	U	MG/KG	N
SD2014-TF-D5	897427.918	624639.295	SD14TFD500FS	SED	FS	01-May-14	0	0.5	SW8270	88-75-5	2-Nitrophenol	0.424	UJ	MG/KG	N
SD2014-TF-D5	897427.918	624639.295	SD14TFD500FS	SED	FS	01-May-14	0	0.5	SW8270	15831-10-4	3 & 4 Methylphenol	0.424	U	MG/KG	N
SD2014-TF-D5	897427.918	624639.295	SD14TFD500FS	SED	FS	01-May-14	0	0.5	SW8270	91-94-1	3,3'-Dichlorobenzidine	0.424	U	MG/KG	N
SD2014-TF-D5	897427.918	624639.295	SD14TFD500FS	SED	FS	01-May-14	0	0.5	SW8270	99-09-2	3-Nitroaniline	0.424	U	MG/KG	N
SD2014-TF-D5	897427.918	624639.295	SD14TFD500FS	SED	FS	01-May-14	0	0.5	SW8270	534-52-1	4,6-Dinitro-2-methylphenol	0.848	U	MG/KG	N
SD2014-TF-D5	897427.918	624639.295	SD14TFD500FS	SED	FS	01-May-14	0	0.5	SW8270	101-55-3	4-Bromophenyl phenyl ether	0.424	U	MG/KG	N
SD2014-TF-D5	897427.918	624639.295	SD14TFD500FS	SED	FS	01-May-14	0	0.5	SW8270	59-50-7	4-Chloro-3-methylphenol	0.424	U	MG/KG	N
SD2014-TF-D5	897427.918	624639.295	SD14TFD500FS	SED	FS	01-May-14	0	0.5	SW8270	106-47-8	4-Chloroaniline	0.424	U	MG/KG	N
SD2014-TF-D5	897427.918	624639.295	SD14TFD500FS	SED	FS	01-May-14	0	0.5	SW8270	7005-72-3	4-Chlorophenyl phenyl ether	0.424	U	MG/KG	N
SD2014-TF-D5	897427.918	624639.295	SD14TFD500FS	SED	FS	01-May-14	0	0.5	SW8270	100-01-6	4-Nitroaniline	0.424	U	MG/KG	N
SD2014-TF-D5	897427.918	624639.295	SD14TFD500FS	SED	FS	01-May-14	0	0.5	SW8270	100-02-7	4-Nitrophenol	0.424	U	MG/KG	N
SD2014-TF-D5	897427.918	624639.295	SD14TFD500FS	SED	FS	01-May-14	0	0.5	SW8270	62-53-3	Aniline	0.424	UJ	MG/KG	N
SD2014-TF-D5	897427.918	624639.295	SD14TFD500FS	SED	FS	01-May-14	0	0.5	SW8270	111-91-1	Bis(2-Chloroethoxy)methane	0.424	UJ	MG/KG	N
SD2014-TF-D5	897427.918	624639.295	SD14TFD500FS	SED	FS	01-May-14	0	0.5	SW8270	111-44-4	Bis(2-Chloroethyl)ether		R	MG/KG	N
SD2014-TF-D5	897427.918	624639.295	SD14TFD500FS	SED	FS	01-May-14	0	0.5	SW8270	117-81-7	Bis(2-Ethylhexyl)phthalate	0.424	U	MG/KG	N
SD2014-TF-D5	897427.918	624639.295	SD14TFD500FS	SED	FS	01-May-14	0	0.5	SW8270	85-68-7	Butylbenzylphthalate	0.424	U	MG/KG	N
SD2014-TF-D5	897427.918	624639.295	SD14TFD500FS	SED	FS	01-May-14	0	0.5	SW8270	86-74-8	Carbazole	0.424	U	MG/KG	N
SD2014-TF-D5	897427.918	624639.295	SD14TFD500FS	SED	FS	01-May-14	0	0.5	SW8270	84-74-2	Di-n-butylphthalate	0.424	U	MG/KG	N
SD2014-TF-D5	897427.918	624639.295	SD14TFD500FS	SED	FS	01-May-14	0	0.5	SW8270	117-84-0	Di-n-octylphthalate	1.7	U	MG/KG	N
SD2014-TF-D5	897427.918	624639.295	SD14TFD500FS	SED	FS	01-May-14	0	0.5	SW8270	132-64-9	Dibenzofuran	0.424	U	MG/KG	N
SD2014-TF-D5	897427.918	624639.295	SD14TFD500FS	SED	FS	01-May-14	0	0.5	SW8270	84-66-2	Diethylphthalate	0.424	U	MG/KG	N
SD2014-TF-D5	897427.918	624639.295	SD14TFD500FS	SED	FS	01-May-14	0	0.5	SW8270	131-11-3	Dimethylphthalate	0.424	U	MG/KG	N
SD2014-TF-D5	897427.918	624639.295	SD14TFD500FS	SED	FS	01-May-14	0	0.5	SW8270	118-74-1	Hexachlorobenzene	0.424	U	MG/KG	N
SD2014-TF-D5	897427.918	624639.295	SD14TFD500FS	SED	FS	01-May-14	0	0.5	SW8270	87-68-3	Hexachlorobutadiene		R	MG/KG	N
SD2014-TF-D5	897427.918	624639.295	SD14TFD500FS	SED	FS	01-May-14	0	0.5	SW8270	77-47-4	Hexachlorocyclopentadiene		R	MG/KG	N
SD2014-TF-D5	897427.918	624639.295	SD14TFD500FS	SED	FS	01-May-14	0	0.5	SW8270	67-72-1	Hexachloroethane		R	MG/KG	N
SD2014-TF-D5	897427.918	624639.295	SD14TFD500FS	SED	FS	01-May-14	0	0.5	SW8270	78-59-1	Isophorone	0.424	UJ	MG/KG	N
SD2014-TF-D5	897427.918	624639.295	SD14TFD500FS	SED	FS	01-May-14	0	0.5	SW8270	621-64-7	N-Nitrosodi-n-propylamine	0.424	UJ	MG/KG	N
SD2014-TF-D5	897427.918	624639.295	SD14TFD500FS	SED	FS	01-May-14	0	0.5	SW8270	86-30-6	N-Nitrosodiphenylamine	0.424	U	MG/KG	N
SD2014-TF-D5	897427.918	624639.295	SD14TFD500FS	SED	FS	01-May-14	0	0.5	SW8270	98-95-3	Nitrobenzene	0.424	UJ	MG/KG	N
SD2014-TF-D5	897427.918	624639.295	SD14TFD500FS	SED	FS	01-May-14	0	0.5	SW8270	82-68-8	Pentachloronitrobenzene	0.424	U	MG/KG	N
SD2014-TF-D5	897427.918	624639.295	SD14TFD500FS	SED	FS	01-May-14	0	0.5	SW8270	87-86-5	Pentachlorophenol	0.424	U	MG/KG	N
SD2014-TF-D5	897427.918	624639.295	SD14TFD500FS	SED	FS	01-May-14	0	0.5	SW8270	108-95-2	Phenol	0.424	U	MG/KG	N
SD2014-TF-D5	897427.918	624639.295	SD14TFD500FS	SED	FS	01-May-14	0	0.5	SW8270	110-86-1	Pyridine		R	MG/KG	N
SD2014-TF-D5	897427.918	624639.295	SD14TFD500FS	SED	FS	01-May-14	0	0.5	SW8270C	83-32-9	Acenaphthene		R	MG/KG	N
SD2014-TF-D5	897427.918	624639.295	SD14TFD500FS	SED	FS	01-May-14	0	0.5	SW8270C	208-96-8	Acenaphthylene		R	MG/KG	N
SD2014-TF-D5	897427.918	624639.295	SD14TFD500FS	SED	FS	01-May-14	0	0.5	SW8270C	120-12-7	Anthracene	0.0424	U	MG/KG	N
SD2014-TF-D5	897427.918	624639.295	SD14TFD500FS	SED	FS	01-May-14	0	0.5	SW8270C	56-55-3	Benzo(a)anthracene	0.136		MG/KG	Y
SD2014-TF-D5	897427.918	624639.295	SD14TFD500FS	SED	FS	01-May-14	0	0.5	SW8270C	50-32-8	Benzo(a)pyrene	0.165		MG/KG	Y
SD2014-TF-D5	897427.918	624639.295	SD14TFD500FS	SED	FS	01-May-14	0	0.5	SW8270C	205-99-2	Benzo(b)fluoranthene	0.131	J	MG/KG	Y
SD2014-TF-D5	897427.918	624639.295	SD14TFD500FS	SED	FS	01-May-14	0	0.5	SW8270C	191-24-2	Benzo(ghi)perylene	0.11		MG/KG	Y
SD2014-TF-D5	897427.918	624639.295	SD14TFD500FS	SED	FS	01-May-14	0	0.5	SW8270C	207-08-9	Benzo(k)fluoranthene	0.201		MG/KG	Y
SD2014-TF-D5	897427.918	624639.295	SD14TFD500FS	SED	FS	01-May-14	0	0.5	SW8270C	218-01-9	Chrysene	0.119		MG/KG	Y
SD2014-TF-D5	897427.918	624639.295	SD14TFD500FS	SED	FS	01-May-14	0	0.5	SW8270C	53-70-3	Dibenz(a,h)anthracene	0.0424	U	MG/KG	N
SD2014-TF-D5	897427.918	624639.295	SD14TFD500FS	SED	FS	01-May-14	0	0.5	SW8270C	206-44-0	Fluoranthene	0.155		MG/KG	Y
SD2014-TF-D5	897427.918	624639.295	SD14TFD500FS	SED	FS	01-May-14	0	0.5	SW8270C	86-73-7	Fluorene	0.0424	UJ	MG/KG	N
SD2014-TF-D5	897427.918	624639.295	SD14TFD500FS	SED	FS	01-May-14	0	0.5	SW8270C	193-39-5	Indeno(1,2,3-cd)pyrene	0.112		MG/KG	Y
SD2014-TF-D5	897427.918	624639.295	SD14TFD500FS	SED	FS	01-May-14	0	0.5	SW8270C	91-20-3	Naphthalene		R	MG/KG	N

2014-2015 Sediment Analytical Data

SD2014-TF-D5	897427.918	624639.295	SD14TFD500FS	SED	FS	01-May-14	0	0.5	SW8270C	85-01-8	Phenanthrene	0.0784		MG/KG	Y
SD2014-TF-D5	897427.918	624639.295	SD14TFD500FS	SED	FS	01-May-14	0	0.5	SW8270C	129-00-0	Pyrene	0.206		MG/KG	Y
SD2014-TF-D5	897427.918	624639.295	SD14TFD500FS	SED	FS	01-May-14	0	0.5	SW9010A	57-12-5	Cyanide, Total	0.85	U	MG/KG	N
SD2014-TF-D5	897427.918	624639.295	SD14TFD501FS	SED	FS	01-May-14	1	2	A209F	HLA0046	Percent Solids	66.3		PERCENT	Y
SD2014-TF-D5	897427.918	624639.295	SD14TFD501FS	SED	FS	01-May-14	1	2	E680	2051-24-3	Cl10-BZ#209	0.0377	U	MG/KG	N
SD2014-TF-D5	897427.918	624639.295	SD14TFD501FS	SED	FS	01-May-14	1	2	E680	25512-42-9	Dichlorobiphenyl (total)	0.00754	U	MG/KG	N
SD2014-TF-D5	897427.918	624639.295	SD14TFD501FS	SED	FS	01-May-14	1	2	E680	28655-71-2	Heptachlorobiphenyl (total)	0.0226	U	MG/KG	N
SD2014-TF-D5	897427.918	624639.295	SD14TFD501FS	SED	FS	01-May-14	1	2	E680	26601-64-9	Hexachlorobiphenyl (total)	0.0151	U	MG/KG	N
SD2014-TF-D5	897427.918	624639.295	SD14TFD501FS	SED	FS	01-May-14	1	2	E680	27323-18-8	Monochlorobiphenyl (total)	0.00754	U	MG/KG	N
SD2014-TF-D5	897427.918	624639.295	SD14TFD501FS	SED	FS	01-May-14	1	2	E680	53742-07-7	Nonachlorobiphenyl (total)	0.0377	U	MG/KG	N
SD2014-TF-D5	897427.918	624639.295	SD14TFD501FS	SED	FS	01-May-14	1	2	E680	55722-26-4	Octachlorobiphenyl (total)	0.0226	U	MG/KG	N
SD2014-TF-D5	897427.918	624639.295	SD14TFD501FS	SED	FS	01-May-14	1	2	E680	25429-29-2	Pentachlorobiphenyl (total)	0.0151	U	MG/KG	N
SD2014-TF-D5	897427.918	624639.295	SD14TFD501FS	SED	FS	01-May-14	1	2	E680	26914-33-0	Tetrachlorobiphenyl (total)	0.0151	U	MG/KG	N
SD2014-TF-D5	897427.918	624639.295	SD14TFD501FS	SED	FS	01-May-14	1	2	E680	HLA0482	Total Homolog (PCBs)	0.09426	U	MG/KG	N
SD2014-TF-D5	897427.918	624639.295	SD14TFD501FS	SED	FS	01-May-14	1	2	E680	25323-68-6	Trichlorobiphenyl (total)	0.00754	U	MG/KG	N
SD2014-TF-D5	897427.918	624639.295	SD14TFD501FS	SED	FS	01-May-14	1	2	LYDKHN	HLA0011	Total Organic Carbon	15300	J	MG/KG	Y
SD2014-TF-D5	897427.918	624639.295	SD14TFD501FS	SED	FS	01-May-14	1	2	SW6020	7440-36-0	Antimony	1.51	U	MG/KG	N
SD2014-TF-D5	897427.918	624639.295	SD14TFD501FS	SED	FS	01-May-14	1	2	SW6020	7440-38-2	Arsenic	5.18		MG/KG	Y
SD2014-TF-D5	897427.918	624639.295	SD14TFD501FS	SED	FS	01-May-14	1	2	SW6020	7440-43-9	Cadmium	0.754	U	MG/KG	N
SD2014-TF-D5	897427.918	624639.295	SD14TFD501FS	SED	FS	01-May-14	1	2	SW6020	7440-47-3	Chromium	24		MG/KG	Y
SD2014-TF-D5	897427.918	624639.295	SD14TFD501FS	SED	FS	01-May-14	1	2	SW6020	7440-50-8	Copper	160		MG/KG	Y
SD2014-TF-D5	897427.918	624639.295	SD14TFD501FS	SED	FS	01-May-14	1	2	SW6020	HLA3024	ERM-Q (Metals)	0.25045259		NA	Y
SD2014-TF-D5	897427.918	624639.295	SD14TFD501FS	SED	FS	01-May-14	1	2	SW6020	7439-92-1	Lead	32.8		MG/KG	Y
SD2014-TF-D5	897427.918	624639.295	SD14TFD501FS	SED	FS	01-May-14	1	2	SW6020	7439-96-5	Manganese	254		MG/KG	Y
SD2014-TF-D5	897427.918	624639.295	SD14TFD501FS	SED	FS	01-May-14	1	2	SW6020	7440-02-0	Nickel	23.3		MG/KG	Y
SD2014-TF-D5	897427.918	624639.295	SD14TFD501FS	SED	FS	01-May-14	1	2	SW6020	7782-49-2	Selenium	1.51	U	MG/KG	N
SD2014-TF-D5	897427.918	624639.295	SD14TFD501FS	SED	FS	01-May-14	1	2	SW6020	7440-22-4	Silver	1.51	U	MG/KG	N
SD2014-TF-D5	897427.918	624639.295	SD14TFD501FS	SED	FS	01-May-14	1	2	SW6020	7440-28-0	Thallium	1.51	U	MG/KG	N
SD2014-TF-D5	897427.918	624639.295	SD14TFD501FS	SED	FS	01-May-14	1	2	SW6020	7440-66-6	Zinc	175		MG/KG	Y
SD2014-TF-D5	897427.918	624639.295	SD14TFD501FS	SED	FS	01-May-14	1	2	SW8082	12674-11-2	Aroclor-1016	0.0377	U	MG/KG	N
SD2014-TF-D5	897427.918	624639.295	SD14TFD501FS	SED	FS	01-May-14	1	2	SW8082	11104-28-2	Aroclor-1221	0.0377	U	MG/KG	N
SD2014-TF-D5	897427.918	624639.295	SD14TFD501FS	SED	FS	01-May-14	1	2	SW8082	11141-16-5	Aroclor-1232	0.0377	U	MG/KG	N
SD2014-TF-D5	897427.918	624639.295	SD14TFD501FS	SED	FS	01-May-14	1	2	SW8082	53469-21-9	Aroclor-1242	0.0377	U	MG/KG	N
SD2014-TF-D5	897427.918	624639.295	SD14TFD501FS	SED	FS	01-May-14	1	2	SW8082	12672-29-6	Aroclor-1248	0.0377	U	MG/KG	N
SD2014-TF-D5	897427.918	624639.295	SD14TFD501FS	SED	FS	01-May-14	1	2	SW8082	11097-69-1	Aroclor-1254	0.0377	U	MG/KG	N
SD2014-TF-D5	897427.918	624639.295	SD14TFD501FS	SED	FS	01-May-14	1	2	SW8082	11096-82-5	Aroclor-1260	0.0377	U	MG/KG	N
SD2014-TF-D5	897427.918	624639.295	SD14TFD501FS	SED	FS	01-May-14	1	2	SW8082	37324-23-5	Aroclor-1262	0.0377	U	MG/KG	N
SD2014-TF-D5	897427.918	624639.295	SD14TFD501FS	SED	FS	01-May-14	1	2	SW8082	11100-14-4	Aroclor-1268	0.0377	U	MG/KG	N
SD2014-TF-D5	897427.918	624639.295	SD14TFD501FS	SED	FS	01-May-14	1	2	SW8082	1336-36-3	PCB (total)	0.0377	U	MG/KG	N
SD2014-TF-D5	897427.918	624639.295	SD14TFD501FS	SED	FS	01-May-14	1	2	SW8270D	95-94-3	1,2,4,5-Tetrachlorobenzene	0.376	U	MG/KG	N
SD2014-TF-D5	897427.918	624639.295	SD14TFD501FS	SED	FS	01-May-14	1	2	SW8270D	120-82-1	1,2,4-Trichlorobenzene	0.376	U	MG/KG	N
SD2014-TF-D5	897427.918	624639.295	SD14TFD501FS	SED	FS	01-May-14	1	2	SW8270D	90-12-0	1-Methylnaphthalene	0.376	U	MG/KG	N
SD2014-TF-D5	897427.918	624639.295	SD14TFD501FS	SED	FS	01-May-14	1	2	SW8270D	108-60-1	2,2'-Dichlorodiisopropylether	0.376	U	MG/KG	N
SD2014-TF-D5	897427.918	624639.295	SD14TFD501FS	SED	FS	01-May-14	1	2	SW8270D	95-95-4	2,4,5-Trichlorophenol	0.376	U	MG/KG	N
SD2014-TF-D5	897427.918	624639.295	SD14TFD501FS	SED	FS	01-May-14	1	2	SW8270D	88-06-2	2,4,6-Trichlorophenol	0.376	U	MG/KG	N
SD2014-TF-D5	897427.918	624639.295	SD14TFD501FS	SED	FS	01-May-14	1	2	SW8270D	120-83-2	2,4-Dichlorophenol	0.376	U	MG/KG	N
SD2014-TF-D5	897427.918	624639.295	SD14TFD501FS	SED	FS	01-May-14	1	2	SW8270D	105-67-9	2,4-Dimethylphenol	0.376	U	MG/KG	N
SD2014-TF-D5	897427.918	624639.295	SD14TFD501FS	SED	FS	01-May-14	1	2	SW8270D	51-28-5	2,4-Dinitrophenol	0.752	UJ	MG/KG	N
SD2014-TF-D5	897427.918	624639.295	SD14TFD501FS	SED	FS	01-May-14	1	2	SW8270D	121-14-2	2,4-Dinitrotoluene	0.376	U	MG/KG	N
SD2014-TF-D5	897427.918	624639.295	SD14TFD501FS	SED	FS	01-May-14	1	2	SW8270D	606-20-2	2,6-Dinitrotoluene	0.376	U	MG/KG	N
SD2014-TF-D5	897427.918	624639.295	SD14TFD501FS	SED	FS	01-May-14	1	2	SW8270D	91-58-7	2-Chloronaphthalene	0.376	U	MG/KG	N
SD2014-TF-D5	897427.918	624639.295	SD14TFD501FS	SED	FS	01-May-14	1	2	SW8270D	95-57-8	2-Chlorophenol	0.376	U	MG/KG	N
SD2014-TF-D5	897427.918	624639.295	SD14TFD501FS	SED	FS	01-May-14	1	2	SW8270D	91-57-6	2-Methylnaphthalene	0.376	U	MG/KG	N
SD2014-TF-D5	897427.918	624639.295	SD14TFD501FS	SED	FS	01-May-14	1	2	SW8270D	95-48-7	2-Methylphenol	0.376	U	MG/KG	N
SD2014-TF-D5	897427.918	624639.295	SD14TFD501FS	SED	FS	01-May-14	1	2	SW8270D	88-74-4	2-Nitroaniline	0.376	U	MG/KG	N
SD2014-TF-D5	897427.918	624639.295	SD14TFD501FS	SED	FS	01-May-14	1	2	SW8270D	88-75-5	2-Nitrophenol	0.376	U	MG/KG	N
SD2014-TF-D5	897427.918	624639.295	SD14TFD501FS	SED	FS	01-May-14	1	2	SW8270D	15831-10-4	3 & 4 Methylphenol	0.376	U	MG/KG	N
SD2014-TF-D5	897427.918	624639.295	SD14TFD501FS	SED	FS	01-May-14	1	2	SW8270D	91-94-1	3,3'-Dichlorobenzidine	0.376	U	MG/KG	N
SD2014-TF-D5	897427.918	624639.295	SD14TFD501FS	SED	FS	01-May-14	1	2	SW8270D	99-09-2	3-Nitroaniline	0.376	U	MG/KG	N

2014-2015 Sediment Analytical Data

SD2014-TF-D5	897427.918	624639.295	SD14TFD501FS	SED	FS	01-May-14	1	2	SW8270D	534-52-1	4,6-Dinitro-2-methylphenol	0.752	U	MG/KG	N
SD2014-TF-D5	897427.918	624639.295	SD14TFD501FS	SED	FS	01-May-14	1	2	SW8270D	101-55-3	4-Bromophenyl phenyl ether	0.376	U	MG/KG	N
SD2014-TF-D5	897427.918	624639.295	SD14TFD501FS	SED	FS	01-May-14	1	2	SW8270D	59-50-7	4-Chloro-3-methylphenol	0.376	U	MG/KG	N
SD2014-TF-D5	897427.918	624639.295	SD14TFD501FS	SED	FS	01-May-14	1	2	SW8270D	106-47-8	4-Chloroaniline	0.376	UJ	MG/KG	N
SD2014-TF-D5	897427.918	624639.295	SD14TFD501FS	SED	FS	01-May-14	1	2	SW8270D	7005-72-3	4-Chlorophenyl phenyl ether	0.376	U	MG/KG	N
SD2014-TF-D5	897427.918	624639.295	SD14TFD501FS	SED	FS	01-May-14	1	2	SW8270D	100-01-6	4-Nitroaniline	0.376	U	MG/KG	N
SD2014-TF-D5	897427.918	624639.295	SD14TFD501FS	SED	FS	01-May-14	1	2	SW8270D	100-02-7	4-Nitrophenol	0.376	U	MG/KG	N
SD2014-TF-D5	897427.918	624639.295	SD14TFD501FS	SED	FS	01-May-14	1	2	SW8270D	83-32-9	Acenaphthene	0.00752	U	MG/KG	N
SD2014-TF-D5	897427.918	624639.295	SD14TFD501FS	SED	FS	01-May-14	1	2	SW8270D	208-96-8	Acenaphthylene	0.00752	U	MG/KG	N
SD2014-TF-D5	897427.918	624639.295	SD14TFD501FS	SED	FS	01-May-14	1	2	SW8270D	62-53-3	Aniline	0.376	U	MG/KG	N
SD2014-TF-D5	897427.918	624639.295	SD14TFD501FS	SED	FS	01-May-14	1	2	SW8270D	120-12-7	Anthracene	0.00977		MG/KG	Y
SD2014-TF-D5	897427.918	624639.295	SD14TFD501FS	SED	FS	01-May-14	1	2	SW8270D	56-55-3	Benzo(a)anthracene	0.0616		MG/KG	Y
SD2014-TF-D5	897427.918	624639.295	SD14TFD501FS	SED	FS	01-May-14	1	2	SW8270D	50-32-8	Benzo(a)pyrene	0.059		MG/KG	Y
SD2014-TF-D5	897427.918	624639.295	SD14TFD501FS	SED	FS	01-May-14	1	2	SW8270D	205-99-2	Benzo(b)fluoranthene	0.0297		MG/KG	Y
SD2014-TF-D5	897427.918	624639.295	SD14TFD501FS	SED	FS	01-May-14	1	2	SW8270D	191-24-2	Benzo(ghi)perylene	0.0402		MG/KG	Y
SD2014-TF-D5	897427.918	624639.295	SD14TFD501FS	SED	FS	01-May-14	1	2	SW8270D	207-08-9	Benzo(k)fluoranthene	0.0402		MG/KG	Y
SD2014-TF-D5	897427.918	624639.295	SD14TFD501FS	SED	FS	01-May-14	1	2	SW8270D	111-91-1	Bis(2-Chloroethoxy)methane	0.376	U	MG/KG	N
SD2014-TF-D5	897427.918	624639.295	SD14TFD501FS	SED	FS	01-May-14	1	2	SW8270D	111-44-4	Bis(2-Chloroethyl)ether	0.376	U	MG/KG	N
SD2014-TF-D5	897427.918	624639.295	SD14TFD501FS	SED	FS	01-May-14	1	2	SW8270D	117-81-7	Bis(2-Ethylhexyl)phthalate	0.376	UJ	MG/KG	N
SD2014-TF-D5	897427.918	624639.295	SD14TFD501FS	SED	FS	01-May-14	1	2	SW8270D	85-68-7	Butylbenzylphthalate	0.376	UJ	MG/KG	N
SD2014-TF-D5	897427.918	624639.295	SD14TFD501FS	SED	FS	01-May-14	1	2	SW8270D	86-74-8	Carbazole	0.376	U	MG/KG	N
SD2014-TF-D5	897427.918	624639.295	SD14TFD501FS	SED	FS	01-May-14	1	2	SW8270D	218-01-9	Chrysene	0.0398		MG/KG	Y
SD2014-TF-D5	897427.918	624639.295	SD14TFD501FS	SED	FS	01-May-14	1	2	SW8270D	84-74-2	Di-n-butylphthalate	0.376	U	MG/KG	N
SD2014-TF-D5	897427.918	624639.295	SD14TFD501FS	SED	FS	01-May-14	1	2	SW8270D	117-84-0	Di-n-octylphthalate	0.376	U	MG/KG	N
SD2014-TF-D5	897427.918	624639.295	SD14TFD501FS	SED	FS	01-May-14	1	2	SW8270D	53-70-3	Dibenz(a,h)anthracene	0.0188		MG/KG	Y
SD2014-TF-D5	897427.918	624639.295	SD14TFD501FS	SED	FS	01-May-14	1	2	SW8270D	132-64-9	Dibenzofuran	0.376	U	MG/KG	N
SD2014-TF-D5	897427.918	624639.295	SD14TFD501FS	SED	FS	01-May-14	1	2	SW8270D	84-66-2	Diethylphthalate	0.376	U	MG/KG	N
SD2014-TF-D5	897427.918	624639.295	SD14TFD501FS	SED	FS	01-May-14	1	2	SW8270D	131-11-3	Dimethylphthalate	0.376	U	MG/KG	N
SD2014-TF-D5	897427.918	624639.295	SD14TFD501FS	SED	FS	01-May-14	1	2	SW8270D	206-44-0	Fluoranthene	0.0703		MG/KG	Y
SD2014-TF-D5	897427.918	624639.295	SD14TFD501FS	SED	FS	01-May-14	1	2	SW8270D	86-73-7	Fluorene	0.00752	U	MG/KG	N
SD2014-TF-D5	897427.918	624639.295	SD14TFD501FS	SED	FS	01-May-14	1	2	SW8270D	118-74-1	Hexachlorobenzene	0.376	U	MG/KG	N
SD2014-TF-D5	897427.918	624639.295	SD14TFD501FS	SED	FS	01-May-14	1	2	SW8270D	87-68-3	Hexachlorobutadiene	0.376	U	MG/KG	N
SD2014-TF-D5	897427.918	624639.295	SD14TFD501FS	SED	FS	01-May-14	1	2	SW8270D	77-47-4	Hexachlorocyclopentadiene	0.376	UJ	MG/KG	N
SD2014-TF-D5	897427.918	624639.295	SD14TFD501FS	SED	FS	01-May-14	1	2	SW8270D	67-72-1	Hexachloroethane	0.376	U	MG/KG	N
SD2014-TF-D5	897427.918	624639.295	SD14TFD501FS	SED	FS	01-May-14	1	2	SW8270D	193-39-5	Indeno(1,2,3-cd)pyrene	0.0372		MG/KG	Y
SD2014-TF-D5	897427.918	624639.295	SD14TFD501FS	SED	FS	01-May-14	1	2	SW8270D	78-59-1	Isophorone	0.376	U	MG/KG	N
SD2014-TF-D5	897427.918	624639.295	SD14TFD501FS	SED	FS	01-May-14	1	2	SW8270D	621-64-7	N-Nitrosodi-n-propylamine	0.376	U	MG/KG	N
SD2014-TF-D5	897427.918	624639.295	SD14TFD501FS	SED	FS	01-May-14	1	2	SW8270D	86-30-6	N-Nitrosodiphenylamine	0.376	U	MG/KG	N
SD2014-TF-D5	897427.918	624639.295	SD14TFD501FS	SED	FS	01-May-14	1	2	SW8270D	91-20-3	Naphthalene	0.00752	UJ	MG/KG	N
SD2014-TF-D5	897427.918	624639.295	SD14TFD501FS	SED	FS	01-May-14	1	2	SW8270D	98-95-3	Nitrobenzene	0.376	U	MG/KG	N
SD2014-TF-D5	897427.918	624639.295	SD14TFD501FS	SED	FS	01-May-14	1	2	SW8270D	82-68-8	Pentachloronitrobenzene	0.376	U	MG/KG	N
SD2014-TF-D5	897427.918	624639.295	SD14TFD501FS	SED	FS	01-May-14	1	2	SW8270D	87-86-5	Pentachlorophenol	0.376	U	MG/KG	N
SD2014-TF-D5	897427.918	624639.295	SD14TFD501FS	SED	FS	01-May-14	1	2	SW8270D	85-01-8	Phenanthrene	0.0319		MG/KG	Y
SD2014-TF-D5	897427.918	624639.295	SD14TFD501FS	SED	FS	01-May-14	1	2	SW8270D	108-95-2	Phenol	0.376	U	MG/KG	N
SD2014-TF-D5	897427.918	624639.295	SD14TFD501FS	SED	FS	01-May-14	1	2	SW8270D	129-00-0	Pyrene	0.0846		MG/KG	Y
SD2014-TF-D5	897427.918	624639.295	SD14TFD501FS	SED	FS	01-May-14	1	2	SW8270D	110-86-1	Pyridine	0.376	U	MG/KG	N
SD2014-TF-D5	897427.918	624639.295	SD14TFD501FS	SED	FS	01-May-14	1	2	SW9010A	57-12-5	Cyanide, Total	0.754	UJ	MG/KG	N
SD2014-TF-D6	897508.008	624806.19	SD14TFD600FS	SED	FS	25-Apr-14	0	0.5	A209F	HLA0046	Percent Solids	54.2		PERCENT	Y
SD2014-TF-D6	897508.008	624806.19	SD14TFD600FS	SED	FS	25-Apr-14	0	0.5	E680	2051-24-3	Cl10-BZ#209	0.0461	U	MG/KG	N
SD2014-TF-D6	897508.008	624806.19	SD14TFD600FS	SED	FS	25-Apr-14	0	0.5	E680	25512-42-9	Dichlorobiphenyl (total)	0.00922	U	MG/KG	N
SD2014-TF-D6	897508.008	624806.19	SD14TFD600FS	SED	FS	25-Apr-14	0	0.5	E680	28655-71-2	Heptachlorobiphenyl (total)	0.0277	U	MG/KG	N
SD2014-TF-D6	897508.008	624806.19	SD14TFD600FS	SED	FS	25-Apr-14	0	0.5	E680	26601-64-9	Hexachlorobiphenyl (total)	0.0184	U	MG/KG	N
SD2014-TF-D6	897508.008	624806.19	SD14TFD600FS	SED	FS	25-Apr-14	0	0.5	E680	27323-18-8	Monochlorobiphenyl (total)	0.00922	U	MG/KG	N
SD2014-TF-D6	897508.008	624806.19	SD14TFD600FS	SED	FS	25-Apr-14	0	0.5	E680	53742-07-7	Nonachlorobiphenyl (total)	0.0461	U	MG/KG	N
SD2014-TF-D6	897508.008	624806.19	SD14TFD600FS	SED	FS	25-Apr-14	0	0.5	E680	55722-26-4	Octachlorobiphenyl (total)	0.0277	U	MG/KG	N
SD2014-TF-D6	897508.008	624806.19	SD14TFD600FS	SED	FS	25-Apr-14	0	0.5	E680	25429-29-2	Pentachlorobiphenyl (total)	0.0184	U	MG/KG	N
SD2014-TF-D6	897508.008	624806.19	SD14TFD600FS	SED	FS	25-Apr-14	0	0.5	E680	26914-33-0	Tetrachlorobiphenyl (total)	0.0184	U	MG/KG	N
SD2014-TF-D6	897508.008	624806.19	SD14TFD600FS	SED	FS	25-Apr-14	0	0.5	E680	HLA0482	Total Homolog (PCBs)	0.11523	U	MG/KG	N
SD2014-TF-D6	897508.008	624806.19	SD14TFD600FS	SED	FS	25-Apr-14	0	0.5	E680	25323-68-6	Trichlorobiphenyl (total)	0.00922	U	MG/KG	N

2014-2015 Sediment Analytical Data

SD2014-TF-D6	897508.008	624806.19	SD14TFD600FS	SED	FS	25-Apr-14	0	0.5	EPA/600/M4//82/020	1332-21-4	Asbestos, Total	0.5	U	PERCENT	N
SD2014-TF-D6	897508.008	624806.19	SD14TFD600FS	SED	FS	25-Apr-14	0	0.5	LYDKHN	HLA0011	Total Organic Carbon	25700		MG/KG	Y
SD2014-TF-D6	897508.008	624806.19	SD14TFD600FS	SED	FS	25-Apr-14	0	0.5	SW6020	7440-36-0	Antimony	1.84	U	MG/KG	N
SD2014-TF-D6	897508.008	624806.19	SD14TFD600FS	SED	FS	25-Apr-14	0	0.5	SW6020	7440-38-2	Arsenic	7.78		MG/KG	Y
SD2014-TF-D6	897508.008	624806.19	SD14TFD600FS	SED	FS	25-Apr-14	0	0.5	SW6020	7440-43-9	Cadmium	1.01		MG/KG	Y
SD2014-TF-D6	897508.008	624806.19	SD14TFD600FS	SED	FS	25-Apr-14	0	0.5	SW6020	7440-47-3	Chromium	88.1		MG/KG	Y
SD2014-TF-D6	897508.008	624806.19	SD14TFD600FS	SED	FS	25-Apr-14	0	0.5	SW6020	7440-50-8	Copper	806		MG/KG	Y
SD2014-TF-D6	897508.008	624806.19	SD14TFD600FS	SED	FS	25-Apr-14	0	0.5	SW6020	7439-92-1	Lead	121		MG/KG	Y
SD2014-TF-D6	897508.008	624806.19	SD14TFD600FS	SED	FS	25-Apr-14	0	0.5	SW6020	7439-96-5	Manganese	334		MG/KG	Y
SD2014-TF-D6	897508.008	624806.19	SD14TFD600FS	SED	FS	25-Apr-14	0	0.5	SW6020	7440-02-0	Nickel	29.2		MG/KG	Y
SD2014-TF-D6	897508.008	624806.19	SD14TFD600FS	SED	FS	25-Apr-14	0	0.5	SW6020	7782-49-2	Selenium	2.23		MG/KG	Y
SD2014-TF-D6	897508.008	624806.19	SD14TFD600FS	SED	FS	25-Apr-14	0	0.5	SW6020	7440-22-4	Silver	1.84	U	MG/KG	N
SD2014-TF-D6	897508.008	624806.19	SD14TFD600FS	SED	FS	25-Apr-14	0	0.5	SW6020	7440-28-0	Thallium	1.84	U	MG/KG	N
SD2014-TF-D6	897508.008	624806.19	SD14TFD600FS	SED	FS	25-Apr-14	0	0.5	SW6020	7440-66-6	Zinc	433		MG/KG	Y
SD2014-TF-D6	897508.008	624806.19	SD14TFD600FS	SED	FS	25-Apr-14	0	0.5	SW7471	HLA3024	ERM-Q (Metals)	0.733166005		NA	Y
SD2014-TF-D6	897508.008	624806.19	SD14TFD600FS	SED	FS	25-Apr-14	0	0.5	SW7471	7439-97-6	Mercury	0.0608	U	MG/KG	N
SD2014-TF-D6	897508.008	624806.19	SD14TFD600FS	SED	FS	25-Apr-14	0	0.5	SW8082	12674-11-2	Aroclor-1016	0.0461	U	MG/KG	N
SD2014-TF-D6	897508.008	624806.19	SD14TFD600FS	SED	FS	25-Apr-14	0	0.5	SW8082	11104-28-2	Aroclor-1221	0.0461	U	MG/KG	N
SD2014-TF-D6	897508.008	624806.19	SD14TFD600FS	SED	FS	25-Apr-14	0	0.5	SW8082	11141-16-5	Aroclor-1232	0.0461	U	MG/KG	N
SD2014-TF-D6	897508.008	624806.19	SD14TFD600FS	SED	FS	25-Apr-14	0	0.5	SW8082	53469-21-9	Aroclor-1242	0.0461	U	MG/KG	N
SD2014-TF-D6	897508.008	624806.19	SD14TFD600FS	SED	FS	25-Apr-14	0	0.5	SW8082	12672-29-6	Aroclor-1248	0.0461	U	MG/KG	N
SD2014-TF-D6	897508.008	624806.19	SD14TFD600FS	SED	FS	25-Apr-14	0	0.5	SW8082	11097-69-1	Aroclor-1254	0.0461	U	MG/KG	N
SD2014-TF-D6	897508.008	624806.19	SD14TFD600FS	SED	FS	25-Apr-14	0	0.5	SW8082	11096-82-5	Aroclor-1260	0.0461	U	MG/KG	N
SD2014-TF-D6	897508.008	624806.19	SD14TFD600FS	SED	FS	25-Apr-14	0	0.5	SW8082	37324-23-5	Aroclor-1262	0.0461	U	MG/KG	N
SD2014-TF-D6	897508.008	624806.19	SD14TFD600FS	SED	FS	25-Apr-14	0	0.5	SW8082	11100-14-4	Aroclor-1268	0.0461	U	MG/KG	N
SD2014-TF-D6	897508.008	624806.19	SD14TFD600FS	SED	FS	25-Apr-14	0	0.5	SW8082	1336-36-3	PCB (total)	0.0461	U	MG/KG	N
SD2014-TF-D6	897508.008	624806.19	SD14TFD600FS	SED	FS	25-Apr-14	0	0.5	SW8270D	95-94-3	1,2,4,5-Tetrachlorobenzene	0.461	U	MG/KG	N
SD2014-TF-D6	897508.008	624806.19	SD14TFD600FS	SED	FS	25-Apr-14	0	0.5	SW8270D	120-82-1	1,2,4-Trichlorobenzene	0.461	U	MG/KG	N
SD2014-TF-D6	897508.008	624806.19	SD14TFD600FS	SED	FS	25-Apr-14	0	0.5	SW8270D	90-12-0	1-Methylnaphthalene	0.461	U	MG/KG	N
SD2014-TF-D6	897508.008	624806.19	SD14TFD600FS	SED	FS	25-Apr-14	0	0.5	SW8270D	108-60-1	2,2'-Dichlorodiisopropylether	0.461	U	MG/KG	N
SD2014-TF-D6	897508.008	624806.19	SD14TFD600FS	SED	FS	25-Apr-14	0	0.5	SW8270D	95-95-4	2,4,5-Trichlorophenol	0.461	U	MG/KG	N
SD2014-TF-D6	897508.008	624806.19	SD14TFD600FS	SED	FS	25-Apr-14	0	0.5	SW8270D	88-06-2	2,4,6-Trichlorophenol	0.461	U	MG/KG	N
SD2014-TF-D6	897508.008	624806.19	SD14TFD600FS	SED	FS	25-Apr-14	0	0.5	SW8270D	120-83-2	2,4-Dichlorophenol	0.461	U	MG/KG	N
SD2014-TF-D6	897508.008	624806.19	SD14TFD600FS	SED	FS	25-Apr-14	0	0.5	SW8270D	105-67-9	2,4-Dimethylphenol	0.461	U	MG/KG	N
SD2014-TF-D6	897508.008	624806.19	SD14TFD600FS	SED	FS	25-Apr-14	0	0.5	SW8270D	51-28-5	2,4-Dinitrophenol	0.922	U	MG/KG	N
SD2014-TF-D6	897508.008	624806.19	SD14TFD600FS	SED	FS	25-Apr-14	0	0.5	SW8270D	121-14-2	2,4-Dinitrotoluene	0.461	U	MG/KG	N
SD2014-TF-D6	897508.008	624806.19	SD14TFD600FS	SED	FS	25-Apr-14	0	0.5	SW8270D	606-20-2	2,6-Dinitrotoluene	0.461	U	MG/KG	N
SD2014-TF-D6	897508.008	624806.19	SD14TFD600FS	SED	FS	25-Apr-14	0	0.5	SW8270D	91-58-7	2-Chloronaphthalene	0.461	U	MG/KG	N
SD2014-TF-D6	897508.008	624806.19	SD14TFD600FS	SED	FS	25-Apr-14	0	0.5	SW8270D	95-57-8	2-Chlorophenol	0.461	U	MG/KG	N
SD2014-TF-D6	897508.008	624806.19	SD14TFD600FS	SED	FS	25-Apr-14	0	0.5	SW8270D	91-57-6	2-Methylnaphthalene	0.461	U	MG/KG	N
SD2014-TF-D6	897508.008	624806.19	SD14TFD600FS	SED	FS	25-Apr-14	0	0.5	SW8270D	95-48-7	2-Methylphenol	0.461	U	MG/KG	N
SD2014-TF-D6	897508.008	624806.19	SD14TFD600FS	SED	FS	25-Apr-14	0	0.5	SW8270D	88-74-4	2-Nitroaniline	0.461	U	MG/KG	N
SD2014-TF-D6	897508.008	624806.19	SD14TFD600FS	SED	FS	25-Apr-14	0	0.5	SW8270D	88-75-5	2-Nitrophenol	0.461	U	MG/KG	N
SD2014-TF-D6	897508.008	624806.19	SD14TFD600FS	SED	FS	25-Apr-14	0	0.5	SW8270D	15831-10-4	3 & 4 Methylphenol	0.461	U	MG/KG	N
SD2014-TF-D6	897508.008	624806.19	SD14TFD600FS	SED	FS	25-Apr-14	0	0.5	SW8270D	91-94-1	3,3'-Dichlorobenzidine	0.461	U	MG/KG	N
SD2014-TF-D6	897508.008	624806.19	SD14TFD600FS	SED	FS	25-Apr-14	0	0.5	SW8270D	99-09-2	3-Nitroaniline	0.461	U	MG/KG	N
SD2014-TF-D6	897508.008	624806.19	SD14TFD600FS	SED	FS	25-Apr-14	0	0.5	SW8270D	534-52-1	4,6-Dinitro-2-methylphenol	0.922	U	MG/KG	N
SD2014-TF-D6	897508.008	624806.19	SD14TFD600FS	SED	FS	25-Apr-14	0	0.5	SW8270D	101-55-3	4-Bromophenyl phenyl ether	0.461	U	MG/KG	N
SD2014-TF-D6	897508.008	624806.19	SD14TFD600FS	SED	FS	25-Apr-14	0	0.5	SW8270D	59-50-7	4-Chloro-3-methylphenol	0.461	U	MG/KG	N
SD2014-TF-D6	897508.008	624806.19	SD14TFD600FS	SED	FS	25-Apr-14	0	0.5	SW8270D	106-47-8	4-Chloroaniline	0.461	U	MG/KG	N
SD2014-TF-D6	897508.008	624806.19	SD14TFD600FS	SED	FS	25-Apr-14	0	0.5	SW8270D	7005-72-3	4-Chlorophenyl phenyl ether	0.461	U	MG/KG	N
SD2014-TF-D6	897508.008	624806.19	SD14TFD600FS	SED	FS	25-Apr-14	0	0.5	SW8270D	100-01-6	4-Nitroaniline	0.461	U	MG/KG	N
SD2014-TF-D6	897508.008	624806.19	SD14TFD600FS	SED	FS	25-Apr-14	0	0.5	SW8270D	100-02-7	4-Nitrophenol	0.461	U	MG/KG	N
SD2014-TF-D6	897508.008	624806.19	SD14TFD600FS	SED	FS	25-Apr-14	0	0.5	SW8270D	83-32-9	Acenaphthene	0.0184	U	MG/KG	N
SD2014-TF-D6	897508.008	624806.19	SD14TFD600FS	SED	FS	25-Apr-14	0	0.5	SW8270D	208-96-8	Acenaphthylene	0.071		MG/KG	Y
SD2014-TF-D6	897508.008	624806.19	SD14TFD600FS	SED	FS	25-Apr-14	0	0.5	SW8270D	62-53-3	Aniline	0.461	U	MG/KG	N
SD2014-TF-D6	897508.008	624806.19	SD14TFD600FS	SED	FS	25-Apr-14	0	0.5	SW8270D	120-12-7	Anthracene	0.0691		MG/KG	Y
SD2014-TF-D6	897508.008	624806.19	SD14TFD600FS	SED	FS	25-Apr-14	0	0.5	SW8270D	56-55-3	Benzo(a)anthracene	0.214		MG/KG	Y
SD2014-TF-D6	897508.008	624806.19	SD14TFD600FS	SED	FS	25-Apr-14	0	0.5	SW8270D	50-32-8	Benzo(a)pyrene	0.266		MG/KG	Y

2014-2015 Sediment Analytical Data

SD2014-TF-D6	897508.008	624806.19	SD14TFD600FS	SED	FS	25-Apr-14	0	0.5	SW8270D	205-99-2	Benzo(b)fluoranthene	0.313		MG/KG	Y
SD2014-TF-D6	897508.008	624806.19	SD14TFD600FS	SED	FS	25-Apr-14	0	0.5	SW8270D	191-24-2	Benzo(ghi)perylene	0.162		MG/KG	Y
SD2014-TF-D6	897508.008	624806.19	SD14TFD600FS	SED	FS	25-Apr-14	0	0.5	SW8270D	207-08-9	Benzo(k)fluoranthene	0.23		MG/KG	Y
SD2014-TF-D6	897508.008	624806.19	SD14TFD600FS	SED	FS	25-Apr-14	0	0.5	SW8270D	111-91-1	Bis(2-Chloroethoxy)methane	0.461	U	MG/KG	N
SD2014-TF-D6	897508.008	624806.19	SD14TFD600FS	SED	FS	25-Apr-14	0	0.5	SW8270D	111-44-4	Bis(2-Chloroethyl)ether	0.461	U	MG/KG	N
SD2014-TF-D6	897508.008	624806.19	SD14TFD600FS	SED	FS	25-Apr-14	0	0.5	SW8270D	117-81-7	Bis(2-Ethylhexyl)phthalate	0.461	U	MG/KG	N
SD2014-TF-D6	897508.008	624806.19	SD14TFD600FS	SED	FS	25-Apr-14	0	0.5	SW8270D	85-68-7	Butylbenzylphthalate	0.461	U	MG/KG	N
SD2014-TF-D6	897508.008	624806.19	SD14TFD600FS	SED	FS	25-Apr-14	0	0.5	SW8270D	86-74-8	Carbazole	0.461	U	MG/KG	N
SD2014-TF-D6	897508.008	624806.19	SD14TFD600FS	SED	FS	25-Apr-14	0	0.5	SW8270D	218-01-9	Chrysene	0.186		MG/KG	Y
SD2014-TF-D6	897508.008	624806.19	SD14TFD600FS	SED	FS	25-Apr-14	0	0.5	SW8270D	84-74-2	Di-n-butylphthalate	0.461	U	MG/KG	N
SD2014-TF-D6	897508.008	624806.19	SD14TFD600FS	SED	FS	25-Apr-14	0	0.5	SW8270D	117-84-0	Di-n-octylphthalate	0.461	U	MG/KG	N
SD2014-TF-D6	897508.008	624806.19	SD14TFD600FS	SED	FS	25-Apr-14	0	0.5	SW8270D	53-70-3	Dibenz(a,h)anthracene	0.0369		MG/KG	Y
SD2014-TF-D6	897508.008	624806.19	SD14TFD600FS	SED	FS	25-Apr-14	0	0.5	SW8270D	132-64-9	Dibenzofuran	0.461	U	MG/KG	N
SD2014-TF-D6	897508.008	624806.19	SD14TFD600FS	SED	FS	25-Apr-14	0	0.5	SW8270D	84-66-2	Diethylphthalate	0.461	U	MG/KG	N
SD2014-TF-D6	897508.008	624806.19	SD14TFD600FS	SED	FS	25-Apr-14	0	0.5	SW8270D	131-11-3	Dimethylphthalate	0.461	U	MG/KG	N
SD2014-TF-D6	897508.008	624806.19	SD14TFD600FS	SED	FS	25-Apr-14	0	0.5	SW8270D	206-44-0	Fluoranthene	0.319		MG/KG	Y
SD2014-TF-D6	897508.008	624806.19	SD14TFD600FS	SED	FS	25-Apr-14	0	0.5	SW8270D	86-73-7	Fluorene	0.0277		MG/KG	Y
SD2014-TF-D6	897508.008	624806.19	SD14TFD600FS	SED	FS	25-Apr-14	0	0.5	SW8270D	118-74-1	Hexachlorobenzene	0.461	U	MG/KG	N
SD2014-TF-D6	897508.008	624806.19	SD14TFD600FS	SED	FS	25-Apr-14	0	0.5	SW8270D	87-68-3	Hexachlorobutadiene	0.461	U	MG/KG	N
SD2014-TF-D6	897508.008	624806.19	SD14TFD600FS	SED	FS	25-Apr-14	0	0.5	SW8270D	77-47-4	Hexachlorocyclopentadiene	0.461	UJ	MG/KG	N
SD2014-TF-D6	897508.008	624806.19	SD14TFD600FS	SED	FS	25-Apr-14	0	0.5	SW8270D	67-72-1	Hexachloroethane	0.461	U	MG/KG	N
SD2014-TF-D6	897508.008	624806.19	SD14TFD600FS	SED	FS	25-Apr-14	0	0.5	SW8270D	193-39-5	Indeno(1,2,3-cd)pyrene	0.172		MG/KG	Y
SD2014-TF-D6	897508.008	624806.19	SD14TFD600FS	SED	FS	25-Apr-14	0	0.5	SW8270D	78-59-1	Isophorone	0.461	U	MG/KG	N
SD2014-TF-D6	897508.008	624806.19	SD14TFD600FS	SED	FS	25-Apr-14	0	0.5	SW8270D	621-64-7	N-Nitrosodi-n-propylamine	0.461	U	MG/KG	N
SD2014-TF-D6	897508.008	624806.19	SD14TFD600FS	SED	FS	25-Apr-14	0	0.5	SW8270D	86-30-6	N-Nitrosodiphenylamine	0.461	U	MG/KG	N
SD2014-TF-D6	897508.008	624806.19	SD14TFD600FS	SED	FS	25-Apr-14	0	0.5	SW8270D	91-20-3	Naphthalene	0.0304		MG/KG	Y
SD2014-TF-D6	897508.008	624806.19	SD14TFD600FS	SED	FS	25-Apr-14	0	0.5	SW8270D	98-95-3	Nitrobenzene	0.461	U	MG/KG	N
SD2014-TF-D6	897508.008	624806.19	SD14TFD600FS	SED	FS	25-Apr-14	0	0.5	SW8270D	82-68-8	Pentachloronitrobenzene	0.461	U	MG/KG	N
SD2014-TF-D6	897508.008	624806.19	SD14TFD600FS	SED	FS	25-Apr-14	0	0.5	SW8270D	87-86-5	Pentachlorophenol	0.461	U	MG/KG	N
SD2014-TF-D6	897508.008	624806.19	SD14TFD600FS	SED	FS	25-Apr-14	0	0.5	SW8270D	85-01-8	Phenanthrene	0.2		MG/KG	Y
SD2014-TF-D6	897508.008	624806.19	SD14TFD600FS	SED	FS	25-Apr-14	0	0.5	SW8270D	108-95-2	Phenol	0.461	U	MG/KG	N
SD2014-TF-D6	897508.008	624806.19	SD14TFD600FS	SED	FS	25-Apr-14	0	0.5	SW8270D	129-00-0	Pyrene	0.359		MG/KG	Y
SD2014-TF-D6	897508.008	624806.19	SD14TFD600FS	SED	FS	25-Apr-14	0	0.5	SW8270D	110-86-1	Pyridine	0.461	UJ	MG/KG	N
SD2014-TF-D6	897508.008	624806.19	SD14TFD600FS	SED	FS	25-Apr-14	0	0.5	SW9010A	57-12-5	Cyanide, Total	0.922	U	MG/KG	N
SD2014-TF-D6	897508.008	624806.19	SD14TFD601FS	SED	FS	25-Apr-14	1	2	A209F	HLA0046	Percent Solids	68.3		PERCENT	Y
SD2014-TF-D6	897508.008	624806.19	SD14TFD601FS	SED	FS	25-Apr-14	1	2	E680	2051-24-3	Cl10-BZ#209	0.0366	U	MG/KG	N
SD2014-TF-D6	897508.008	624806.19	SD14TFD601FS	SED	FS	25-Apr-14	1	2	E680	25512-42-9	Dichlorobiphenyl (total)	0.00733	U	MG/KG	N
SD2014-TF-D6	897508.008	624806.19	SD14TFD601FS	SED	FS	25-Apr-14	1	2	E680	28655-71-2	Heptachlorobiphenyl (total)	0.022	U	MG/KG	N
SD2014-TF-D6	897508.008	624806.19	SD14TFD601FS	SED	FS	25-Apr-14	1	2	E680	26601-64-9	Hexachlorobiphenyl (total)	0.0147	U	MG/KG	N
SD2014-TF-D6	897508.008	624806.19	SD14TFD601FS	SED	FS	25-Apr-14	1	2	E680	27323-18-8	Monochlorobiphenyl (total)	0.00733	U	MG/KG	N
SD2014-TF-D6	897508.008	624806.19	SD14TFD601FS	SED	FS	25-Apr-14	1	2	E680	53742-07-7	Nonachlorobiphenyl (total)	0.0366	U	MG/KG	N
SD2014-TF-D6	897508.008	624806.19	SD14TFD601FS	SED	FS	25-Apr-14	1	2	E680	55722-26-4	Octachlorobiphenyl (total)	0.022	U	MG/KG	N
SD2014-TF-D6	897508.008	624806.19	SD14TFD601FS	SED	FS	25-Apr-14	1	2	E680	25429-29-2	Pentachlorobiphenyl (total)	0.0147	U	MG/KG	N
SD2014-TF-D6	897508.008	624806.19	SD14TFD601FS	SED	FS	25-Apr-14	1	2	E680	26914-33-0	Tetrachlorobiphenyl (total)	0.0147	U	MG/KG	N
SD2014-TF-D6	897508.008	624806.19	SD14TFD601FS	SED	FS	25-Apr-14	1	2	E680	HLA0482	Total Homolog (PCBs)	0.091645	U	MG/KG	N
SD2014-TF-D6	897508.008	624806.19	SD14TFD601FS	SED	FS	25-Apr-14	1	2	E680	25323-68-6	Trichlorobiphenyl (total)	0.00733	U	MG/KG	N
SD2014-TF-D6	897508.008	624806.19	SD14TFD601FS	SED	FS	25-Apr-14	1	2	LYDKHN	HLA0011	Total Organic Carbon	10400	J	MG/KG	Y
SD2014-TF-D6	897508.008	624806.19	SD14TFD601FS	SED	FS	25-Apr-14	1	2	SW6020	7440-36-0	Antimony	1.47	U	MG/KG	N
SD2014-TF-D6	897508.008	624806.19	SD14TFD601FS	SED	FS	25-Apr-14	1	2	SW6020	7440-38-2	Arsenic	5.57		MG/KG	Y
SD2014-TF-D6	897508.008	624806.19	SD14TFD601FS	SED	FS	25-Apr-14	1	2	SW6020	7440-43-9	Cadmium	0.733	U	MG/KG	N
SD2014-TF-D6	897508.008	624806.19	SD14TFD601FS	SED	FS	25-Apr-14	1	2	SW6020	7440-47-3	Chromium	33.4		MG/KG	Y
SD2014-TF-D6	897508.008	624806.19	SD14TFD601FS	SED	FS	25-Apr-14	1	2	SW6020	7440-50-8	Copper	466		MG/KG	Y
SD2014-TF-D6	897508.008	624806.19	SD14TFD601FS	SED	FS	25-Apr-14	1	2	SW6020	HLA3024	ERM-Q (Metals)	0.462732643		NA	Y
SD2014-TF-D6	897508.008	624806.19	SD14TFD601FS	SED	FS	25-Apr-14	1	2	SW6020	7439-92-1	Lead	114		MG/KG	Y
SD2014-TF-D6	897508.008	624806.19	SD14TFD601FS	SED	FS	25-Apr-14	1	2	SW6020	7439-96-5	Manganese	211		MG/KG	Y
SD2014-TF-D6	897508.008	624806.19	SD14TFD601FS	SED	FS	25-Apr-14	1	2	SW6020	7440-02-0	Nickel	18.5		MG/KG	Y
SD2014-TF-D6	897508.008	624806.19	SD14TFD601FS	SED	FS	25-Apr-14	1	2	SW6020	7782-49-2	Selenium	1.47	U	MG/KG	N
SD2014-TF-D6	897508.008	624806.19	SD14TFD601FS	SED	FS	25-Apr-14	1	2	SW6020	7440-22-4	Silver	1.47	U	MG/KG	N
SD2014-TF-D6	897508.008	624806.19	SD14TFD601FS	SED	FS	25-Apr-14	1	2	SW6020	7440-28-0	Thallium	1.47	U	MG/KG	N

2014-2015 Sediment Analytical Data

SD2014-TF-D6	897508.008	624806.19	SD14TFD601FS	SED	FS	25-Apr-14	1	2	SW6020	7440-66-6	Zinc	282	J	MG/KG	Y
SD2014-TF-D6	897508.008	624806.19	SD14TFD601FS	SED	FS	25-Apr-14	1	2	SW8082	12674-11-2	Aroclor-1016	0.0366	U	MG/KG	N
SD2014-TF-D6	897508.008	624806.19	SD14TFD601FS	SED	FS	25-Apr-14	1	2	SW8082	11104-28-2	Aroclor-1221	0.0366	U	MG/KG	N
SD2014-TF-D6	897508.008	624806.19	SD14TFD601FS	SED	FS	25-Apr-14	1	2	SW8082	11141-16-5	Aroclor-1232	0.0366	U	MG/KG	N
SD2014-TF-D6	897508.008	624806.19	SD14TFD601FS	SED	FS	25-Apr-14	1	2	SW8082	53469-21-9	Aroclor-1242	0.0366	U	MG/KG	N
SD2014-TF-D6	897508.008	624806.19	SD14TFD601FS	SED	FS	25-Apr-14	1	2	SW8082	12672-29-6	Aroclor-1248	0.0366	U	MG/KG	N
SD2014-TF-D6	897508.008	624806.19	SD14TFD601FS	SED	FS	25-Apr-14	1	2	SW8082	11097-69-1	Aroclor-1254	0.0366	U	MG/KG	N
SD2014-TF-D6	897508.008	624806.19	SD14TFD601FS	SED	FS	25-Apr-14	1	2	SW8082	11096-82-5	Aroclor-1260	0.0366	U	MG/KG	N
SD2014-TF-D6	897508.008	624806.19	SD14TFD601FS	SED	FS	25-Apr-14	1	2	SW8082	37324-23-5	Aroclor-1262	0.0366	U	MG/KG	N
SD2014-TF-D6	897508.008	624806.19	SD14TFD601FS	SED	FS	25-Apr-14	1	2	SW8082	11100-14-4	Aroclor-1268	0.0366	U	MG/KG	N
SD2014-TF-D6	897508.008	624806.19	SD14TFD601FS	SED	FS	25-Apr-14	1	2	SW8082	1336-36-3	PCB (total)	0.0366	U	MG/KG	N
SD2014-TF-D6	897508.008	624806.19	SD14TFD601FS	SED	FS	25-Apr-14	1	2	SW8270D	95-94-3	1,2,4,5-Tetrachlorobenzene	0.366	U	MG/KG	N
SD2014-TF-D6	897508.008	624806.19	SD14TFD601FS	SED	FS	25-Apr-14	1	2	SW8270D	120-82-1	1,2,4-Trichlorobenzene	0.366	U	MG/KG	N
SD2014-TF-D6	897508.008	624806.19	SD14TFD601FS	SED	FS	25-Apr-14	1	2	SW8270D	90-12-0	1-Methylnaphthalene	0.366	U	MG/KG	N
SD2014-TF-D6	897508.008	624806.19	SD14TFD601FS	SED	FS	25-Apr-14	1	2	SW8270D	108-60-1	2,2'-Dichlorodiisopropylether	0.366	U	MG/KG	N
SD2014-TF-D6	897508.008	624806.19	SD14TFD601FS	SED	FS	25-Apr-14	1	2	SW8270D	95-95-4	2,4,5-Trichlorophenol	0.366	U	MG/KG	N
SD2014-TF-D6	897508.008	624806.19	SD14TFD601FS	SED	FS	25-Apr-14	1	2	SW8270D	88-06-2	2,4,6-Trichlorophenol	0.366	U	MG/KG	N
SD2014-TF-D6	897508.008	624806.19	SD14TFD601FS	SED	FS	25-Apr-14	1	2	SW8270D	120-83-2	2,4-Dichlorophenol	0.366	U	MG/KG	N
SD2014-TF-D6	897508.008	624806.19	SD14TFD601FS	SED	FS	25-Apr-14	1	2	SW8270D	105-67-9	2,4-Dimethylphenol	0.366	U	MG/KG	N
SD2014-TF-D6	897508.008	624806.19	SD14TFD601FS	SED	FS	25-Apr-14	1	2	SW8270D	51-28-5	2,4-Dinitrophenol	0.733	U	MG/KG	N
SD2014-TF-D6	897508.008	624806.19	SD14TFD601FS	SED	FS	25-Apr-14	1	2	SW8270D	121-14-2	2,4-Dinitrotoluene	0.366	U	MG/KG	N
SD2014-TF-D6	897508.008	624806.19	SD14TFD601FS	SED	FS	25-Apr-14	1	2	SW8270D	606-20-2	2,6-Dinitrotoluene	0.366	U	MG/KG	N
SD2014-TF-D6	897508.008	624806.19	SD14TFD601FS	SED	FS	25-Apr-14	1	2	SW8270D	91-58-7	2-Chloronaphthalene	0.366	U	MG/KG	N
SD2014-TF-D6	897508.008	624806.19	SD14TFD601FS	SED	FS	25-Apr-14	1	2	SW8270D	95-57-8	2-Chlorophenol	0.366	U	MG/KG	N
SD2014-TF-D6	897508.008	624806.19	SD14TFD601FS	SED	FS	25-Apr-14	1	2	SW8270D	91-57-6	2-Methylnaphthalene	0.366	U	MG/KG	N
SD2014-TF-D6	897508.008	624806.19	SD14TFD601FS	SED	FS	25-Apr-14	1	2	SW8270D	95-48-7	2-Methylphenol	0.366	U	MG/KG	N
SD2014-TF-D6	897508.008	624806.19	SD14TFD601FS	SED	FS	25-Apr-14	1	2	SW8270D	88-74-4	2-Nitroaniline	0.366	U	MG/KG	N
SD2014-TF-D6	897508.008	624806.19	SD14TFD601FS	SED	FS	25-Apr-14	1	2	SW8270D	88-75-5	2-Nitrophenol	0.366	U	MG/KG	N
SD2014-TF-D6	897508.008	624806.19	SD14TFD601FS	SED	FS	25-Apr-14	1	2	SW8270D	15831-10-4	3 & 4 Methylphenol	0.366	U	MG/KG	N
SD2014-TF-D6	897508.008	624806.19	SD14TFD601FS	SED	FS	25-Apr-14	1	2	SW8270D	91-94-1	3,3'-Dichlorobenzidine	0.366	U	MG/KG	N
SD2014-TF-D6	897508.008	624806.19	SD14TFD601FS	SED	FS	25-Apr-14	1	2	SW8270D	99-09-2	3-Nitroaniline	0.366	U	MG/KG	N
SD2014-TF-D6	897508.008	624806.19	SD14TFD601FS	SED	FS	25-Apr-14	1	2	SW8270D	534-52-1	4,6-Dinitro-2-methylphenol	0.733	U	MG/KG	N
SD2014-TF-D6	897508.008	624806.19	SD14TFD601FS	SED	FS	25-Apr-14	1	2	SW8270D	101-55-3	4-Bromophenyl phenyl ether	0.366	U	MG/KG	N
SD2014-TF-D6	897508.008	624806.19	SD14TFD601FS	SED	FS	25-Apr-14	1	2	SW8270D	59-50-7	4-Chloro-3-methylphenol	0.366	U	MG/KG	N
SD2014-TF-D6	897508.008	624806.19	SD14TFD601FS	SED	FS	25-Apr-14	1	2	SW8270D	106-47-8	4-Chloroaniline	0.366	U	MG/KG	N
SD2014-TF-D6	897508.008	624806.19	SD14TFD601FS	SED	FS	25-Apr-14	1	2	SW8270D	7005-72-3	4-Chlorophenyl phenyl ether	0.366	U	MG/KG	N
SD2014-TF-D6	897508.008	624806.19	SD14TFD601FS	SED	FS	25-Apr-14	1	2	SW8270D	100-01-6	4-Nitroaniline	0.366	U	MG/KG	N
SD2014-TF-D6	897508.008	624806.19	SD14TFD601FS	SED	FS	25-Apr-14	1	2	SW8270D	100-02-7	4-Nitrophenol	0.366	U	MG/KG	N
SD2014-TF-D6	897508.008	624806.19	SD14TFD601FS	SED	FS	25-Apr-14	1	2	SW8270D	83-32-9	Acenaphthene	0.00733	U	MG/KG	N
SD2014-TF-D6	897508.008	624806.19	SD14TFD601FS	SED	FS	25-Apr-14	1	2	SW8270D	208-96-8	Acenaphthylene	0.00733	U	MG/KG	N
SD2014-TF-D6	897508.008	624806.19	SD14TFD601FS	SED	FS	25-Apr-14	1	2	SW8270D	62-53-3	Aniline	0.366	U	MG/KG	N
SD2014-TF-D6	897508.008	624806.19	SD14TFD601FS	SED	FS	25-Apr-14	1	2	SW8270D	120-12-7	Anthracene	0.00733	U	MG/KG	N
SD2014-TF-D6	897508.008	624806.19	SD14TFD601FS	SED	FS	25-Apr-14	1	2	SW8270D	56-55-3	Benzo(a)anthracene	0.0154		MG/KG	Y
SD2014-TF-D6	897508.008	624806.19	SD14TFD601FS	SED	FS	25-Apr-14	1	2	SW8270D	50-32-8	Benzo(a)pyrene	0.015		MG/KG	Y
SD2014-TF-D6	897508.008	624806.19	SD14TFD601FS	SED	FS	25-Apr-14	1	2	SW8270D	205-99-2	Benzo(b)fluoranthene	0.0227		MG/KG	Y
SD2014-TF-D6	897508.008	624806.19	SD14TFD601FS	SED	FS	25-Apr-14	1	2	SW8270D	191-24-2	Benzo(ghi)perylene	0.00916		MG/KG	Y
SD2014-TF-D6	897508.008	624806.19	SD14TFD601FS	SED	FS	25-Apr-14	1	2	SW8270D	207-08-9	Benzo(k)fluoranthene	0.0106		MG/KG	Y
SD2014-TF-D6	897508.008	624806.19	SD14TFD601FS	SED	FS	25-Apr-14	1	2	SW8270D	111-91-1	Bis(2-Chloroethoxy)methane	0.366	U	MG/KG	N
SD2014-TF-D6	897508.008	624806.19	SD14TFD601FS	SED	FS	25-Apr-14	1	2	SW8270D	111-44-4	Bis(2-Chloroethyl)ether	0.366	U	MG/KG	N
SD2014-TF-D6	897508.008	624806.19	SD14TFD601FS	SED	FS	25-Apr-14	1	2	SW8270D	117-81-7	Bis(2-Ethylhexyl)phthalate	0.366	U	MG/KG	N
SD2014-TF-D6	897508.008	624806.19	SD14TFD601FS	SED	FS	25-Apr-14	1	2	SW8270D	85-68-7	Butylbenzylphthalate	0.366	U	MG/KG	N
SD2014-TF-D6	897508.008	624806.19	SD14TFD601FS	SED	FS	25-Apr-14	1	2	SW8270D	86-74-8	Carbazole	0.366	U	MG/KG	N
SD2014-TF-D6	897508.008	624806.19	SD14TFD601FS	SED	FS	25-Apr-14	1	2	SW8270D	218-01-9	Chrysene	0.0114		MG/KG	Y
SD2014-TF-D6	897508.008	624806.19	SD14TFD601FS	SED	FS	25-Apr-14	1	2	SW8270D	84-74-2	Di-n-butylphthalate	0.366	U	MG/KG	N
SD2014-TF-D6	897508.008	624806.19	SD14TFD601FS	SED	FS	25-Apr-14	1	2	SW8270D	117-84-0	Di-n-octylphthalate	0.366	U	MG/KG	N
SD2014-TF-D6	897508.008	624806.19	SD14TFD601FS	SED	FS	25-Apr-14	1	2	SW8270D	53-70-3	Dibenz(a,h)anthracene	0.00733	U	MG/KG	N
SD2014-TF-D6	897508.008	624806.19	SD14TFD601FS	SED	FS	25-Apr-14	1	2	SW8270D	132-64-9	Dibenzofuran	0.366	U	MG/KG	N
SD2014-TF-D6	897508.008	624806.19	SD14TFD601FS	SED	FS	25-Apr-14	1	2	SW8270D	84-66-2	Diethylphthalate	0.366	U	MG/KG	N
SD2014-TF-D6	897508.008	624806.19	SD14TFD601FS	SED	FS	25-Apr-14	1	2	SW8270D	131-11-3	Dimethylphthalate	0.366	U	MG/KG	N

2014-2015 Sediment Analytical Data

SD2014-TF-D6	897508.008	624806.19	SD14TFD601FS	SED	FS	25-Apr-14	1	2	SW8270D	206-44-0	Fluoranthene	0.0132		MG/KG	Y
SD2014-TF-D6	897508.008	624806.19	SD14TFD601FS	SED	FS	25-Apr-14	1	2	SW8270D	86-73-7	Fluorene	0.00733	U	MG/KG	N
SD2014-TF-D6	897508.008	624806.19	SD14TFD601FS	SED	FS	25-Apr-14	1	2	SW8270D	118-74-1	Hexachlorobenzene	0.366	U	MG/KG	N
SD2014-TF-D6	897508.008	624806.19	SD14TFD601FS	SED	FS	25-Apr-14	1	2	SW8270D	87-68-3	Hexachlorobutadiene	0.366	U	MG/KG	N
SD2014-TF-D6	897508.008	624806.19	SD14TFD601FS	SED	FS	25-Apr-14	1	2	SW8270D	77-47-4	Hexachlorocyclopentadiene	0.366	UJ	MG/KG	N
SD2014-TF-D6	897508.008	624806.19	SD14TFD601FS	SED	FS	25-Apr-14	1	2	SW8270D	67-72-1	Hexachloroethane	0.366	U	MG/KG	N
SD2014-TF-D6	897508.008	624806.19	SD14TFD601FS	SED	FS	25-Apr-14	1	2	SW8270D	193-39-5	Indeno(1,2,3-cd)pyrene	0.00769		MG/KG	Y
SD2014-TF-D6	897508.008	624806.19	SD14TFD601FS	SED	FS	25-Apr-14	1	2	SW8270D	78-59-1	Isophorone	0.366	U	MG/KG	N
SD2014-TF-D6	897508.008	624806.19	SD14TFD601FS	SED	FS	25-Apr-14	1	2	SW8270D	621-64-7	N-Nitrosodi-n-propylamine	0.366	U	MG/KG	N
SD2014-TF-D6	897508.008	624806.19	SD14TFD601FS	SED	FS	25-Apr-14	1	2	SW8270D	86-30-6	N-Nitrosodiphenylamine	0.366	U	MG/KG	N
SD2014-TF-D6	897508.008	624806.19	SD14TFD601FS	SED	FS	25-Apr-14	1	2	SW8270D	91-20-3	Naphthalene	0.00733	U	MG/KG	N
SD2014-TF-D6	897508.008	624806.19	SD14TFD601FS	SED	FS	25-Apr-14	1	2	SW8270D	98-95-3	Nitrobenzene	0.366	U	MG/KG	N
SD2014-TF-D6	897508.008	624806.19	SD14TFD601FS	SED	FS	25-Apr-14	1	2	SW8270D	82-68-8	Pentachloronitrobenzene	0.366	U	MG/KG	N
SD2014-TF-D6	897508.008	624806.19	SD14TFD601FS	SED	FS	25-Apr-14	1	2	SW8270D	87-86-5	Pentachlorophenol	0.366	U	MG/KG	N
SD2014-TF-D6	897508.008	624806.19	SD14TFD601FS	SED	FS	25-Apr-14	1	2	SW8270D	85-01-8	Phenanthrene	0.00733	U	MG/KG	N
SD2014-TF-D6	897508.008	624806.19	SD14TFD601FS	SED	FS	25-Apr-14	1	2	SW8270D	108-95-2	Phenol	0.366	U	MG/KG	N
SD2014-TF-D6	897508.008	624806.19	SD14TFD601FS	SED	FS	25-Apr-14	1	2	SW8270D	129-00-0	Pyrene	0.0231		MG/KG	Y
SD2014-TF-D6	897508.008	624806.19	SD14TFD601FS	SED	FS	25-Apr-14	1	2	SW8270D	110-86-1	Pyridine	0.366	U	MG/KG	N
SD2014-TF-D6	897508.008	624806.19	SD14TFD601FS	SED	FS	25-Apr-14	1	2	SW9010A	57-12-5	Cyanide, Total	0.733	UJ	MG/KG	N
SD2014-TF-D7	897585.708	624996.998	SD14TFD700FS	SED	FS	25-Apr-14	0	0.5	A209F	HLA0046	Percent Solids	56.5		PERCENT	Y
SD2014-TF-D7	897585.708	624996.998	SD14TFD700FS	SED	FS	25-Apr-14	0	0.5	E680	2051-24-3	Cl10-BZ#209	0.0443	U	MG/KG	N
SD2014-TF-D7	897585.708	624996.998	SD14TFD700FS	SED	FS	25-Apr-14	0	0.5	E680	25512-42-9	Dichlorobiphenyl (total)	0.00885	U	MG/KG	N
SD2014-TF-D7	897585.708	624996.998	SD14TFD700FS	SED	FS	25-Apr-14	0	0.5	E680	28655-71-2	Heptachlorobiphenyl (total)	0.0266	U	MG/KG	N
SD2014-TF-D7	897585.708	624996.998	SD14TFD700FS	SED	FS	25-Apr-14	0	0.5	E680	26601-64-9	Hexachlorobiphenyl (total)	0.0177	U	MG/KG	N
SD2014-TF-D7	897585.708	624996.998	SD14TFD700FS	SED	FS	25-Apr-14	0	0.5	E680	27323-18-8	Monochlorobiphenyl (total)	0.00885	U	MG/KG	N
SD2014-TF-D7	897585.708	624996.998	SD14TFD700FS	SED	FS	25-Apr-14	0	0.5	E680	53742-07-7	Nonachlorobiphenyl (total)	0.0443	U	MG/KG	N
SD2014-TF-D7	897585.708	624996.998	SD14TFD700FS	SED	FS	25-Apr-14	0	0.5	E680	55722-26-4	Octachlorobiphenyl (total)	0.0266	U	MG/KG	N
SD2014-TF-D7	897585.708	624996.998	SD14TFD700FS	SED	FS	25-Apr-14	0	0.5	E680	25429-29-2	Pentachlorobiphenyl (total)	0.0177	U	MG/KG	N
SD2014-TF-D7	897585.708	624996.998	SD14TFD700FS	SED	FS	25-Apr-14	0	0.5	E680	26914-33-0	Tetrachlorobiphenyl (total)	0.0177	U	MG/KG	N
SD2014-TF-D7	897585.708	624996.998	SD14TFD700FS	SED	FS	25-Apr-14	0	0.5	E680	HLA0482	Total Homolog (PCBs)	0.110725	U	MG/KG	N
SD2014-TF-D7	897585.708	624996.998	SD14TFD700FS	SED	FS	25-Apr-14	0	0.5	E680	25323-68-6	Trichlorobiphenyl (total)	0.00885	U	MG/KG	N
SD2014-TF-D7	897585.708	624996.998	SD14TFD700FS	SED	FS	25-Apr-14	0	0.5	EPA/600/M4//82/020	1332-21-4	Asbestos, Total	0.5	U	PERCENT	N
SD2014-TF-D7	897585.708	624996.998	SD14TFD700FS	SED	FS	25-Apr-14	0	0.5	LYDKHN	HLA0011	Total Organic Carbon	23900		MG/KG	Y
SD2014-TF-D7	897585.708	624996.998	SD14TFD700FS	SED	FS	25-Apr-14	0	0.5	SW6020	7440-36-0	Antimony	1.77	U	MG/KG	N
SD2014-TF-D7	897585.708	624996.998	SD14TFD700FS	SED	FS	25-Apr-14	0	0.5	SW6020	7440-38-2	Arsenic	6.52		MG/KG	Y
SD2014-TF-D7	897585.708	624996.998	SD14TFD700FS	SED	FS	25-Apr-14	0	0.5	SW6020	7440-43-9	Cadmium	1.71		MG/KG	Y
SD2014-TF-D7	897585.708	624996.998	SD14TFD700FS	SED	FS	25-Apr-14	0	0.5	SW6020	7440-47-3	Chromium	156		MG/KG	Y
SD2014-TF-D7	897585.708	624996.998	SD14TFD700FS	SED	FS	25-Apr-14	0	0.5	SW6020	7440-50-8	Copper	471		MG/KG	Y
SD2014-TF-D7	897585.708	624996.998	SD14TFD700FS	SED	FS	25-Apr-14	0	0.5	SW6020	7439-92-1	Lead	69.2		MG/KG	Y
SD2014-TF-D7	897585.708	624996.998	SD14TFD700FS	SED	FS	25-Apr-14	0	0.5	SW6020	7439-96-5	Manganese	324		MG/KG	Y
SD2014-TF-D7	897585.708	624996.998	SD14TFD700FS	SED	FS	25-Apr-14	0	0.5	SW6020	7440-02-0	Nickel	30.4		MG/KG	Y
SD2014-TF-D7	897585.708	624996.998	SD14TFD700FS	SED	FS	25-Apr-14	0	0.5	SW6020	7782-49-2	Selenium	1.77	U	MG/KG	N
SD2014-TF-D7	897585.708	624996.998	SD14TFD700FS	SED	FS	25-Apr-14	0	0.5	SW6020	7440-22-4	Silver	1.77	U	MG/KG	N
SD2014-TF-D7	897585.708	624996.998	SD14TFD700FS	SED	FS	25-Apr-14	0	0.5	SW6020	7440-28-0	Thallium	1.77	U	MG/KG	N
SD2014-TF-D7	897585.708	624996.998	SD14TFD700FS	SED	FS	25-Apr-14	0	0.5	SW6020	7440-66-6	Zinc	359		MG/KG	Y
SD2014-TF-D7	897585.708	624996.998	SD14TFD700FS	SED	FS	25-Apr-14	0	0.5	SW7471	HLA3024	ERM-Q (Metals)	0.557338918		NA	Y
SD2014-TF-D7	897585.708	624996.998	SD14TFD700FS	SED	FS	25-Apr-14	0	0.5	SW7471	7439-97-6	Mercury	0.0584	U	MG/KG	N
SD2014-TF-D7	897585.708	624996.998	SD14TFD700FS	SED	FS	25-Apr-14	0	0.5	SW8082	12674-11-2	Aroclor-1016	0.0443	U	MG/KG	N
SD2014-TF-D7	897585.708	624996.998	SD14TFD700FS	SED	FS	25-Apr-14	0	0.5	SW8082	11104-28-2	Aroclor-1221	0.0443	U	MG/KG	N
SD2014-TF-D7	897585.708	624996.998	SD14TFD700FS	SED	FS	25-Apr-14	0	0.5	SW8082	11141-16-5	Aroclor-1232	0.0443	U	MG/KG	N
SD2014-TF-D7	897585.708	624996.998	SD14TFD700FS	SED	FS	25-Apr-14	0	0.5	SW8082	53469-21-9	Aroclor-1242	0.0443	U	MG/KG	N
SD2014-TF-D7	897585.708	624996.998	SD14TFD700FS	SED	FS	25-Apr-14	0	0.5	SW8082	12672-29-6	Aroclor-1248	0.0443	U	MG/KG	N
SD2014-TF-D7	897585.708	624996.998	SD14TFD700FS	SED	FS	25-Apr-14	0	0.5	SW8082	11097-69-1	Aroclor-1254	0.0443	U	MG/KG	N
SD2014-TF-D7	897585.708	624996.998	SD14TFD700FS	SED	FS	25-Apr-14	0	0.5	SW8082	11096-82-5	Aroclor-1260	0.0443	U	MG/KG	N
SD2014-TF-D7	897585.708	624996.998	SD14TFD700FS	SED	FS	25-Apr-14	0	0.5	SW8082	37324-23-5	Aroclor-1262	0.0443	U	MG/KG	N
SD2014-TF-D7	897585.708	624996.998	SD14TFD700FS	SED	FS	25-Apr-14	0	0.5	SW8082	11100-14-4	Aroclor-1268	0.0443	U	MG/KG	N
SD2014-TF-D7	897585.708	624996.998	SD14TFD700FS	SED	FS	25-Apr-14	0	0.5	SW8082	1336-36-3	PCB (total)	0.0443	U	MG/KG	N
SD2014-TF-D7	897585.708	624996.998	SD14TFD700FS	SED	FS	25-Apr-14	0	0.5	SW8270D	95-94-3	1,2,4,5-Tetrachlorobenzene	0.443	U	MG/KG	N
SD2014-TF-D7	897585.708	624996.998	SD14TFD700FS	SED	FS	25-Apr-14	0	0.5	SW8270D	120-82-1	1,2,4-Trichlorobenzene	0.443	U	MG/KG	N

2014-2015 Sediment Analytical Data

SD2014-TF-D7	897585.708	624996.998	SD14TFD700FS	SED	FS	25-Apr-14	0	0.5	SW8270D	90-12-0	1-Methylnaphthalene	0.443	U	MG/KG	N
SD2014-TF-D7	897585.708	624996.998	SD14TFD700FS	SED	FS	25-Apr-14	0	0.5	SW8270D	108-60-1	2,2'-Dichlorodiisopropylether	0.443	U	MG/KG	N
SD2014-TF-D7	897585.708	624996.998	SD14TFD700FS	SED	FS	25-Apr-14	0	0.5	SW8270D	95-95-4	2,4,5-Trichlorophenol	0.443	U	MG/KG	N
SD2014-TF-D7	897585.708	624996.998	SD14TFD700FS	SED	FS	25-Apr-14	0	0.5	SW8270D	88-06-2	2,4,6-Trichlorophenol	0.443	U	MG/KG	N
SD2014-TF-D7	897585.708	624996.998	SD14TFD700FS	SED	FS	25-Apr-14	0	0.5	SW8270D	120-83-2	2,4-Dichlorophenol	0.443	U	MG/KG	N
SD2014-TF-D7	897585.708	624996.998	SD14TFD700FS	SED	FS	25-Apr-14	0	0.5	SW8270D	105-67-9	2,4-Dimethylphenol	0.443	U	MG/KG	N
SD2014-TF-D7	897585.708	624996.998	SD14TFD700FS	SED	FS	25-Apr-14	0	0.5	SW8270D	51-28-5	2,4-Dinitrophenol	0.885	U	MG/KG	N
SD2014-TF-D7	897585.708	624996.998	SD14TFD700FS	SED	FS	25-Apr-14	0	0.5	SW8270D	121-14-2	2,4-Dinitrotoluene	0.443	U	MG/KG	N
SD2014-TF-D7	897585.708	624996.998	SD14TFD700FS	SED	FS	25-Apr-14	0	0.5	SW8270D	606-20-2	2,6-Dinitrotoluene	0.443	U	MG/KG	N
SD2014-TF-D7	897585.708	624996.998	SD14TFD700FS	SED	FS	25-Apr-14	0	0.5	SW8270D	91-58-7	2-Chloronaphthalene	0.443	U	MG/KG	N
SD2014-TF-D7	897585.708	624996.998	SD14TFD700FS	SED	FS	25-Apr-14	0	0.5	SW8270D	95-57-8	2-Chlorophenol	0.443	U	MG/KG	N
SD2014-TF-D7	897585.708	624996.998	SD14TFD700FS	SED	FS	25-Apr-14	0	0.5	SW8270D	91-57-6	2-Methylnaphthalene	0.443	U	MG/KG	N
SD2014-TF-D7	897585.708	624996.998	SD14TFD700FS	SED	FS	25-Apr-14	0	0.5	SW8270D	95-48-7	2-Methylphenol	0.443	U	MG/KG	N
SD2014-TF-D7	897585.708	624996.998	SD14TFD700FS	SED	FS	25-Apr-14	0	0.5	SW8270D	88-74-4	2-Nitroaniline	0.443	U	MG/KG	N
SD2014-TF-D7	897585.708	624996.998	SD14TFD700FS	SED	FS	25-Apr-14	0	0.5	SW8270D	88-75-5	2-Nitrophenol	0.443	U	MG/KG	N
SD2014-TF-D7	897585.708	624996.998	SD14TFD700FS	SED	FS	25-Apr-14	0	0.5	SW8270D	15831-10-4	3 & 4 Methylphenol	0.443	U	MG/KG	N
SD2014-TF-D7	897585.708	624996.998	SD14TFD700FS	SED	FS	25-Apr-14	0	0.5	SW8270D	91-94-1	3,3'-Dichlorobenzidine	0.443	U	MG/KG	N
SD2014-TF-D7	897585.708	624996.998	SD14TFD700FS	SED	FS	25-Apr-14	0	0.5	SW8270D	99-09-2	3-Nitroaniline	0.443	U	MG/KG	N
SD2014-TF-D7	897585.708	624996.998	SD14TFD700FS	SED	FS	25-Apr-14	0	0.5	SW8270D	534-52-1	4,6-Dinitro-2-methylphenol	0.885	U	MG/KG	N
SD2014-TF-D7	897585.708	624996.998	SD14TFD700FS	SED	FS	25-Apr-14	0	0.5	SW8270D	101-55-3	4-Bromophenyl phenyl ether	0.443	U	MG/KG	N
SD2014-TF-D7	897585.708	624996.998	SD14TFD700FS	SED	FS	25-Apr-14	0	0.5	SW8270D	59-50-7	4-Chloro-3-methylphenol	0.443	U	MG/KG	N
SD2014-TF-D7	897585.708	624996.998	SD14TFD700FS	SED	FS	25-Apr-14	0	0.5	SW8270D	106-47-8	4-Chloroaniline	0.443	U	MG/KG	N
SD2014-TF-D7	897585.708	624996.998	SD14TFD700FS	SED	FS	25-Apr-14	0	0.5	SW8270D	7005-72-3	4-Chlorophenyl phenyl ether	0.443	U	MG/KG	N
SD2014-TF-D7	897585.708	624996.998	SD14TFD700FS	SED	FS	25-Apr-14	0	0.5	SW8270D	100-01-6	4-Nitroaniline	0.443	U	MG/KG	N
SD2014-TF-D7	897585.708	624996.998	SD14TFD700FS	SED	FS	25-Apr-14	0	0.5	SW8270D	100-02-7	4-Nitrophenol	0.443	U	MG/KG	N
SD2014-TF-D7	897585.708	624996.998	SD14TFD700FS	SED	FS	25-Apr-14	0	0.5	SW8270D	83-32-9	Acenaphthene	0.0443	U	MG/KG	N
SD2014-TF-D7	897585.708	624996.998	SD14TFD700FS	SED	FS	25-Apr-14	0	0.5	SW8270D	208-96-8	Acenaphthylene	0.108		MG/KG	Y
SD2014-TF-D7	897585.708	624996.998	SD14TFD700FS	SED	FS	25-Apr-14	0	0.5	SW8270D	62-53-3	Aniline	0.443	U	MG/KG	N
SD2014-TF-D7	897585.708	624996.998	SD14TFD700FS	SED	FS	25-Apr-14	0	0.5	SW8270D	120-12-7	Anthracene	0.0996		MG/KG	Y
SD2014-TF-D7	897585.708	624996.998	SD14TFD700FS	SED	FS	25-Apr-14	0	0.5	SW8270D	56-55-3	Benzo(a)anthracene	0.361		MG/KG	Y
SD2014-TF-D7	897585.708	624996.998	SD14TFD700FS	SED	FS	25-Apr-14	0	0.5	SW8270D	50-32-8	Benzo(a)pyrene	0.387		MG/KG	Y
SD2014-TF-D7	897585.708	624996.998	SD14TFD700FS	SED	FS	25-Apr-14	0	0.5	SW8270D	205-99-2	Benzo(b)fluoranthene	0.319		MG/KG	Y
SD2014-TF-D7	897585.708	624996.998	SD14TFD700FS	SED	FS	25-Apr-14	0	0.5	SW8270D	191-24-2	Benzo(ghi)perylene	0.243		MG/KG	Y
SD2014-TF-D7	897585.708	624996.998	SD14TFD700FS	SED	FS	25-Apr-14	0	0.5	SW8270D	207-08-9	Benzo(k)fluoranthene	0.367		MG/KG	Y
SD2014-TF-D7	897585.708	624996.998	SD14TFD700FS	SED	FS	25-Apr-14	0	0.5	SW8270D	111-91-1	Bis(2-Chloroethoxy)methane	0.443	U	MG/KG	N
SD2014-TF-D7	897585.708	624996.998	SD14TFD700FS	SED	FS	25-Apr-14	0	0.5	SW8270D	111-44-4	Bis(2-Chloroethyl)ether	0.443	U	MG/KG	N
SD2014-TF-D7	897585.708	624996.998	SD14TFD700FS	SED	FS	25-Apr-14	0	0.5	SW8270D	117-81-7	Bis(2-Ethylhexyl)phthalate	0.443	U	MG/KG	N
SD2014-TF-D7	897585.708	624996.998	SD14TFD700FS	SED	FS	25-Apr-14	0	0.5	SW8270D	85-68-7	Butylbenzylphthalate	0.443	U	MG/KG	N
SD2014-TF-D7	897585.708	624996.998	SD14TFD700FS	SED	FS	25-Apr-14	0	0.5	SW8270D	86-74-8	Carbazole	0.443	U	MG/KG	N
SD2014-TF-D7	897585.708	624996.998	SD14TFD700FS	SED	FS	25-Apr-14	0	0.5	SW8270D	218-01-9	Chrysene	0.319		MG/KG	Y
SD2014-TF-D7	897585.708	624996.998	SD14TFD700FS	SED	FS	25-Apr-14	0	0.5	SW8270D	84-74-2	Di-n-butylphthalate	0.443	U	MG/KG	N
SD2014-TF-D7	897585.708	624996.998	SD14TFD700FS	SED	FS	25-Apr-14	0	0.5	SW8270D	117-84-0	Di-n-octylphthalate	0.443	U	MG/KG	N
SD2014-TF-D7	897585.708	624996.998	SD14TFD700FS	SED	FS	25-Apr-14	0	0.5	SW8270D	53-70-3	Dibenz(a,h)anthracene	0.0575		MG/KG	Y
SD2014-TF-D7	897585.708	624996.998	SD14TFD700FS	SED	FS	25-Apr-14	0	0.5	SW8270D	132-64-9	Dibenzofuran	0.443	U	MG/KG	N
SD2014-TF-D7	897585.708	624996.998	SD14TFD700FS	SED	FS	25-Apr-14	0	0.5	SW8270D	84-66-2	Diethylphthalate	0.443	U	MG/KG	N
SD2014-TF-D7	897585.708	624996.998	SD14TFD700FS	SED	FS	25-Apr-14	0	0.5	SW8270D	131-11-3	Dimethylphthalate	0.443	U	MG/KG	N
SD2014-TF-D7	897585.708	624996.998	SD14TFD700FS	SED	FS	25-Apr-14	0	0.5	SW8270D	206-44-0	Fluoranthene	0.513		MG/KG	Y
SD2014-TF-D7	897585.708	624996.998	SD14TFD700FS	SED	FS	25-Apr-14	0	0.5	SW8270D	86-73-7	Fluorene	0.0443		MG/KG	Y
SD2014-TF-D7	897585.708	624996.998	SD14TFD700FS	SED	FS	25-Apr-14	0	0.5	SW8270D	118-74-1	Hexachlorobenzene	0.443	U	MG/KG	N
SD2014-TF-D7	897585.708	624996.998	SD14TFD700FS	SED	FS	25-Apr-14	0	0.5	SW8270D	87-68-3	Hexachlorobutadiene	0.443	U	MG/KG	N
SD2014-TF-D7	897585.708	624996.998	SD14TFD700FS	SED	FS	25-Apr-14	0	0.5	SW8270D	77-47-4	Hexachlorocyclopentadiene	0.443	UJ	MG/KG	N
SD2014-TF-D7	897585.708	624996.998	SD14TFD700FS	SED	FS	25-Apr-14	0	0.5	SW8270D	67-72-1	Hexachloroethane	0.443	U	MG/KG	N
SD2014-TF-D7	897585.708	624996.998	SD14TFD700FS	SED	FS	25-Apr-14	0	0.5	SW8270D	193-39-5	Indeno(1,2,3-cd)pyrene	0.246		MG/KG	Y
SD2014-TF-D7	897585.708	624996.998	SD14TFD700FS	SED	FS	25-Apr-14	0	0.5	SW8270D	78-59-1	Isophorone	0.443	U	MG/KG	N
SD2014-TF-D7	897585.708	624996.998	SD14TFD700FS	SED	FS	25-Apr-14	0	0.5	SW8270D	621-64-7	N-Nitrosodi-n-propylamine	0.443	U	MG/KG	N
SD2014-TF-D7	897585.708	624996.998	SD14TFD700FS	SED	FS	25-Apr-14	0	0.5	SW8270D	86-30-6	N-Nitrosodiphenylamine	0.443	U	MG/KG	N
SD2014-TF-D7	897585.708	624996.998	SD14TFD700FS	SED	FS	25-Apr-14	0	0.5	SW8270D	91-20-3	Naphthalene	0.0465		MG/KG	Y
SD2014-TF-D7	897585.708	624996.998	SD14TFD700FS	SED	FS	25-Apr-14	0	0.5	SW8270D	98-95-3	Nitrobenzene	0.443	U	MG/KG	N
SD2014-TF-D7	897585.708	624996.998	SD14TFD700FS	SED	FS	25-Apr-14	0	0.5	SW8270D	82-68-8	Pentachloronitrobenzene	0.443	U	MG/KG	N

2014-2015 Sediment Analytical Data

SD2014-TF-D7	897585.708	624996.998	SD14TFD700FS	SED	FS	25-Apr-14	0	0.5	SW8270D	87-86-5	Pentachlorophenol	0.443	U	MG/KG	N
SD2014-TF-D7	897585.708	624996.998	SD14TFD700FS	SED	FS	25-Apr-14	0	0.5	SW8270D	85-01-8	Phenanthrene	0.325		MG/KG	Y
SD2014-TF-D7	897585.708	624996.998	SD14TFD700FS	SED	FS	25-Apr-14	0	0.5	SW8270D	108-95-2	Phenol	0.443	U	MG/KG	N
SD2014-TF-D7	897585.708	624996.998	SD14TFD700FS	SED	FS	25-Apr-14	0	0.5	SW8270D	129-00-0	Pyrene	0.633		MG/KG	Y
SD2014-TF-D7	897585.708	624996.998	SD14TFD700FS	SED	FS	25-Apr-14	0	0.5	SW8270D	110-86-1	Pyridine	0.443	UJ	MG/KG	N
SD2014-TF-D7	897585.708	624996.998	SD14TFD700FS	SED	FS	25-Apr-14	0	0.5	SW9010A	57-12-5	Cyanide, Total	0.885	U	MG/KG	N
SD2014-TF-D7	897585.708	624996.998	SD14TFD701FS	SED	FS	25-Apr-14	1	2	A209F	HLA0046	Percent Solids	53.9		PERCENT	Y
SD2014-TF-D7	897585.708	624996.998	SD14TFD701FS	SED	FS	25-Apr-14	1	2	E680	2051-24-3	Cl10-BZ#209	0.0464	U	MG/KG	N
SD2014-TF-D7	897585.708	624996.998	SD14TFD701FS	SED	FS	25-Apr-14	1	2	E680	25512-42-9	Dichlorobiphenyl (total)	0.00928	U	MG/KG	N
SD2014-TF-D7	897585.708	624996.998	SD14TFD701FS	SED	FS	25-Apr-14	1	2	E680	28655-71-2	Heptachlorobiphenyl (total)	0.0278	U	MG/KG	N
SD2014-TF-D7	897585.708	624996.998	SD14TFD701FS	SED	FS	25-Apr-14	1	2	E680	26601-64-9	Hexachlorobiphenyl (total)	0.0186	U	MG/KG	N
SD2014-TF-D7	897585.708	624996.998	SD14TFD701FS	SED	FS	25-Apr-14	1	2	E680	27323-18-8	Monochlorobiphenyl (total)	0.00928	U	MG/KG	N
SD2014-TF-D7	897585.708	624996.998	SD14TFD701FS	SED	FS	25-Apr-14	1	2	E680	53742-07-7	Nonachlorobiphenyl (total)	0.0464	U	MG/KG	N
SD2014-TF-D7	897585.708	624996.998	SD14TFD701FS	SED	FS	25-Apr-14	1	2	E680	55722-26-4	Octachlorobiphenyl (total)	0.0278	U	MG/KG	N
SD2014-TF-D7	897585.708	624996.998	SD14TFD701FS	SED	FS	25-Apr-14	1	2	E680	25429-29-2	Pentachlorobiphenyl (total)	0.0186	U	MG/KG	N
SD2014-TF-D7	897585.708	624996.998	SD14TFD701FS	SED	FS	25-Apr-14	1	2	E680	26914-33-0	Tetrachlorobiphenyl (total)	0.0186	U	MG/KG	N
SD2014-TF-D7	897585.708	624996.998	SD14TFD701FS	SED	FS	25-Apr-14	1	2	E680	HLA0482	Total Homolog (PCBs)	0.11602	U	MG/KG	N
SD2014-TF-D7	897585.708	624996.998	SD14TFD701FS	SED	FS	25-Apr-14	1	2	E680	25323-68-6	Trichlorobiphenyl (total)	0.00928	U	MG/KG	N
SD2014-TF-D7	897585.708	624996.998	SD14TFD701FS	SED	FS	25-Apr-14	1	2	LYDKHN	HLA0011	Total Organic Carbon	32800	J	MG/KG	Y
SD2014-TF-D7	897585.708	624996.998	SD14TFD701FS	SED	FS	25-Apr-14	1	2	SW6020	7440-36-0	Antimony	1.86	U	MG/KG	N
SD2014-TF-D7	897585.708	624996.998	SD14TFD701FS	SED	FS	25-Apr-14	1	2	SW6020	7440-38-2	Arsenic	9.41		MG/KG	Y
SD2014-TF-D7	897585.708	624996.998	SD14TFD701FS	SED	FS	25-Apr-14	1	2	SW6020	7440-43-9	Cadmium	4.38		MG/KG	Y
SD2014-TF-D7	897585.708	624996.998	SD14TFD701FS	SED	FS	25-Apr-14	1	2	SW6020	7440-47-3	Chromium	718		MG/KG	Y
SD2014-TF-D7	897585.708	624996.998	SD14TFD701FS	SED	FS	25-Apr-14	1	2	SW6020	7440-50-8	Copper	2400		MG/KG	Y
SD2014-TF-D7	897585.708	624996.998	SD14TFD701FS	SED	FS	25-Apr-14	1	2	SW6020	HLA3024	ERM-Q (Metals)	2.056001852		NA	Y
SD2014-TF-D7	897585.708	624996.998	SD14TFD701FS	SED	FS	25-Apr-14	1	2	SW6020	7439-92-1	Lead	192		MG/KG	Y
SD2014-TF-D7	897585.708	624996.998	SD14TFD701FS	SED	FS	25-Apr-14	1	2	SW6020	7439-96-5	Manganese	355		MG/KG	Y
SD2014-TF-D7	897585.708	624996.998	SD14TFD701FS	SED	FS	25-Apr-14	1	2	SW6020	7440-02-0	Nickel	50		MG/KG	Y
SD2014-TF-D7	897585.708	624996.998	SD14TFD701FS	SED	FS	25-Apr-14	1	2	SW6020	7782-49-2	Selenium	1.86	U	MG/KG	N
SD2014-TF-D7	897585.708	624996.998	SD14TFD701FS	SED	FS	25-Apr-14	1	2	SW6020	7440-22-4	Silver	1.86	U	MG/KG	N
SD2014-TF-D7	897585.708	624996.998	SD14TFD701FS	SED	FS	25-Apr-14	1	2	SW6020	7440-28-0	Thallium	1.86	U	MG/KG	N
SD2014-TF-D7	897585.708	624996.998	SD14TFD701FS	SED	FS	25-Apr-14	1	2	SW6020	7440-66-6	Zinc	1200	J	MG/KG	Y
SD2014-TF-D7	897585.708	624996.998	SD14TFD701FS	SED	FS	25-Apr-14	1	2	SW8082	12674-11-2	Aroclor-1016	0.0464	U	MG/KG	N
SD2014-TF-D7	897585.708	624996.998	SD14TFD701FS	SED	FS	25-Apr-14	1	2	SW8082	11104-28-2	Aroclor-1221	0.0464	U	MG/KG	N
SD2014-TF-D7	897585.708	624996.998	SD14TFD701FS	SED	FS	25-Apr-14	1	2	SW8082	11141-16-5	Aroclor-1232	0.0464	U	MG/KG	N
SD2014-TF-D7	897585.708	624996.998	SD14TFD701FS	SED	FS	25-Apr-14	1	2	SW8082	53469-21-9	Aroclor-1242	0.0464	U	MG/KG	N
SD2014-TF-D7	897585.708	624996.998	SD14TFD701FS	SED	FS	25-Apr-14	1	2	SW8082	12672-29-6	Aroclor-1248	0.0464	U	MG/KG	N
SD2014-TF-D7	897585.708	624996.998	SD14TFD701FS	SED	FS	25-Apr-14	1	2	SW8082	11097-69-1	Aroclor-1254	0.0464	U	MG/KG	N
SD2014-TF-D7	897585.708	624996.998	SD14TFD701FS	SED	FS	25-Apr-14	1	2	SW8082	11096-82-5	Aroclor-1260	0.0464	U	MG/KG	N
SD2014-TF-D7	897585.708	624996.998	SD14TFD701FS	SED	FS	25-Apr-14	1	2	SW8082	37324-23-5	Aroclor-1262	0.0464	U	MG/KG	N
SD2014-TF-D7	897585.708	624996.998	SD14TFD701FS	SED	FS	25-Apr-14	1	2	SW8082	11100-14-4	Aroclor-1268	0.0464	U	MG/KG	N
SD2014-TF-D7	897585.708	624996.998	SD14TFD701FS	SED	FS	25-Apr-14	1	2	SW8082	1336-36-3	PCB (total)	0.0464	U	MG/KG	N
SD2014-TF-D7	897585.708	624996.998	SD14TFD701FS	SED	FS	25-Apr-14	1	2	SW8270D	95-94-3	1,2,4,5-Tetrachlorobenzene	0.463	U	MG/KG	N
SD2014-TF-D7	897585.708	624996.998	SD14TFD701FS	SED	FS	25-Apr-14	1	2	SW8270D	120-82-1	1,2,4-Trichlorobenzene	0.463	U	MG/KG	N
SD2014-TF-D7	897585.708	624996.998	SD14TFD701FS	SED	FS	25-Apr-14	1	2	SW8270D	90-12-0	1-Methylnaphthalene	0.463	U	MG/KG	N
SD2014-TF-D7	897585.708	624996.998	SD14TFD701FS	SED	FS	25-Apr-14	1	2	SW8270D	108-60-1	2,2'-Dichlorodiiisopropylether	0.463	U	MG/KG	N
SD2014-TF-D7	897585.708	624996.998	SD14TFD701FS	SED	FS	25-Apr-14	1	2	SW8270D	95-95-4	2,4,5-Trichlorophenol	0.463	U	MG/KG	N
SD2014-TF-D7	897585.708	624996.998	SD14TFD701FS	SED	FS	25-Apr-14	1	2	SW8270D	88-06-2	2,4,6-Trichlorophenol	0.463	U	MG/KG	N
SD2014-TF-D7	897585.708	624996.998	SD14TFD701FS	SED	FS	25-Apr-14	1	2	SW8270D	120-83-2	2,4-Dichlorophenol	0.463	U	MG/KG	N
SD2014-TF-D7	897585.708	624996.998	SD14TFD701FS	SED	FS	25-Apr-14	1	2	SW8270D	105-67-9	2,4-Dimethylphenol	0.463	U	MG/KG	N
SD2014-TF-D7	897585.708	624996.998	SD14TFD701FS	SED	FS	25-Apr-14	1	2	SW8270D	51-28-5	2,4-Dinitrophenol	0.926	U	MG/KG	N
SD2014-TF-D7	897585.708	624996.998	SD14TFD701FS	SED	FS	25-Apr-14	1	2	SW8270D	121-14-2	2,4-Dinitrotoluene	0.463	U	MG/KG	N
SD2014-TF-D7	897585.708	624996.998	SD14TFD701FS	SED	FS	25-Apr-14	1	2	SW8270D	606-20-2	2,6-Dinitrotoluene	0.463	U	MG/KG	N
SD2014-TF-D7	897585.708	624996.998	SD14TFD701FS	SED	FS	25-Apr-14	1	2	SW8270D	91-58-7	2-Chloronaphthalene	0.463	U	MG/KG	N
SD2014-TF-D7	897585.708	624996.998	SD14TFD701FS	SED	FS	25-Apr-14	1	2	SW8270D	95-57-8	2-Chlorophenol	0.463	U	MG/KG	N
SD2014-TF-D7	897585.708	624996.998	SD14TFD701FS	SED	FS	25-Apr-14	1	2	SW8270D	91-57-6	2-Methylnaphthalene	0.463	U	MG/KG	N
SD2014-TF-D7	897585.708	624996.998	SD14TFD701FS	SED	FS	25-Apr-14	1	2	SW8270D	95-48-7	2-Methylphenol	0.463	U	MG/KG	N
SD2014-TF-D7	897585.708	624996.998	SD14TFD701FS	SED	FS	25-Apr-14	1	2	SW8270D	88-74-4	2-Nitroaniline	0.463	U	MG/KG	N
SD2014-TF-D7	897585.708	624996.998	SD14TFD701FS	SED	FS	25-Apr-14	1	2	SW8270D	88-75-5	2-Nitrophenol	0.463	U	MG/KG	N

2014-2015 Sediment Analytical Data

SD2014-TF-D7	897585.708	624996.998	SD14TFD701FS	SED	FS	25-Apr-14	1	2	SW8270D	15831-10-4	3 & 4 Methylphenol	0.463	U	MG/KG	N
SD2014-TF-D7	897585.708	624996.998	SD14TFD701FS	SED	FS	25-Apr-14	1	2	SW8270D	91-94-1	3,3'-Dichlorobenzidine	0.463	U	MG/KG	N
SD2014-TF-D7	897585.708	624996.998	SD14TFD701FS	SED	FS	25-Apr-14	1	2	SW8270D	99-09-2	3-Nitroaniline	0.463	U	MG/KG	N
SD2014-TF-D7	897585.708	624996.998	SD14TFD701FS	SED	FS	25-Apr-14	1	2	SW8270D	534-52-1	4,6-Dinitro-2-methylphenol	0.926	U	MG/KG	N
SD2014-TF-D7	897585.708	624996.998	SD14TFD701FS	SED	FS	25-Apr-14	1	2	SW8270D	101-55-3	4-Bromophenyl phenyl ether	0.463	U	MG/KG	N
SD2014-TF-D7	897585.708	624996.998	SD14TFD701FS	SED	FS	25-Apr-14	1	2	SW8270D	59-50-7	4-Chloro-3-methylphenol	0.463	U	MG/KG	N
SD2014-TF-D7	897585.708	624996.998	SD14TFD701FS	SED	FS	25-Apr-14	1	2	SW8270D	106-47-8	4-Chloroaniline	0.463	U	MG/KG	N
SD2014-TF-D7	897585.708	624996.998	SD14TFD701FS	SED	FS	25-Apr-14	1	2	SW8270D	7005-72-3	4-Chlorophenyl phenyl ether	0.463	U	MG/KG	N
SD2014-TF-D7	897585.708	624996.998	SD14TFD701FS	SED	FS	25-Apr-14	1	2	SW8270D	100-01-6	4-Nitroaniline	0.463	U	MG/KG	N
SD2014-TF-D7	897585.708	624996.998	SD14TFD701FS	SED	FS	25-Apr-14	1	2	SW8270D	100-02-7	4-Nitrophenol	0.463	U	MG/KG	N
SD2014-TF-D7	897585.708	624996.998	SD14TFD701FS	SED	FS	25-Apr-14	1	2	SW8270D	83-32-9	Acenaphthene	0.0926	U	MG/KG	N
SD2014-TF-D7	897585.708	624996.998	SD14TFD701FS	SED	FS	25-Apr-14	1	2	SW8270D	208-96-8	Acenaphthylene	0.144		MG/KG	Y
SD2014-TF-D7	897585.708	624996.998	SD14TFD701FS	SED	FS	25-Apr-14	1	2	SW8270D	62-53-3	Aniline	0.463	U	MG/KG	N
SD2014-TF-D7	897585.708	624996.998	SD14TFD701FS	SED	FS	25-Apr-14	1	2	SW8270D	120-12-7	Anthracene	0.0926		MG/KG	Y
SD2014-TF-D7	897585.708	624996.998	SD14TFD701FS	SED	FS	25-Apr-14	1	2	SW8270D	56-55-3	Benzo(a)anthracene	0.435		MG/KG	Y
SD2014-TF-D7	897585.708	624996.998	SD14TFD701FS	SED	FS	25-Apr-14	1	2	SW8270D	50-32-8	Benzo(a)pyrene	0.37		MG/KG	Y
SD2014-TF-D7	897585.708	624996.998	SD14TFD701FS	SED	FS	25-Apr-14	1	2	SW8270D	205-99-2	Benzo(b)fluoranthene	0.31		MG/KG	Y
SD2014-TF-D7	897585.708	624996.998	SD14TFD701FS	SED	FS	25-Apr-14	1	2	SW8270D	191-24-2	Benzo(ghi)perylene	0.231		MG/KG	Y
SD2014-TF-D7	897585.708	624996.998	SD14TFD701FS	SED	FS	25-Apr-14	1	2	SW8270D	207-08-9	Benzo(k)fluoranthene	0.338		MG/KG	Y
SD2014-TF-D7	897585.708	624996.998	SD14TFD701FS	SED	FS	25-Apr-14	1	2	SW8270D	111-91-1	Bis(2-Chloroethoxy)methane	0.463	U	MG/KG	N
SD2014-TF-D7	897585.708	624996.998	SD14TFD701FS	SED	FS	25-Apr-14	1	2	SW8270D	111-44-4	Bis(2-Chloroethyl)ether	0.463	U	MG/KG	N
SD2014-TF-D7	897585.708	624996.998	SD14TFD701FS	SED	FS	25-Apr-14	1	2	SW8270D	117-81-7	Bis(2-Ethylhexyl)phthalate	0.463	U	MG/KG	N
SD2014-TF-D7	897585.708	624996.998	SD14TFD701FS	SED	FS	25-Apr-14	1	2	SW8270D	85-68-7	Butylbenzylphthalate	0.463	U	MG/KG	N
SD2014-TF-D7	897585.708	624996.998	SD14TFD701FS	SED	FS	25-Apr-14	1	2	SW8270D	86-74-8	Carbazole	0.463	U	MG/KG	N
SD2014-TF-D7	897585.708	624996.998	SD14TFD701FS	SED	FS	25-Apr-14	1	2	SW8270D	218-01-9	Chrysene	0.338		MG/KG	Y
SD2014-TF-D7	897585.708	624996.998	SD14TFD701FS	SED	FS	25-Apr-14	1	2	SW8270D	84-74-2	Di-n-butylphthalate	0.463	U	MG/KG	N
SD2014-TF-D7	897585.708	624996.998	SD14TFD701FS	SED	FS	25-Apr-14	1	2	SW8270D	117-84-0	Di-n-octylphthalate	0.463	U	MG/KG	N
SD2014-TF-D7	897585.708	624996.998	SD14TFD701FS	SED	FS	25-Apr-14	1	2	SW8270D	53-70-3	Dibenz(a,h)anthracene	0.0926		MG/KG	Y
SD2014-TF-D7	897585.708	624996.998	SD14TFD701FS	SED	FS	25-Apr-14	1	2	SW8270D	132-64-9	Dibenzofuran	0.463	U	MG/KG	N
SD2014-TF-D7	897585.708	624996.998	SD14TFD701FS	SED	FS	25-Apr-14	1	2	SW8270D	84-66-2	Diethylphthalate	0.463	U	MG/KG	N
SD2014-TF-D7	897585.708	624996.998	SD14TFD701FS	SED	FS	25-Apr-14	1	2	SW8270D	131-11-3	Dimethylphthalate	0.463	U	MG/KG	N
SD2014-TF-D7	897585.708	624996.998	SD14TFD701FS	SED	FS	25-Apr-14	1	2	SW8270D	206-44-0	Fluoranthene	0.505		MG/KG	Y
SD2014-TF-D7	897585.708	624996.998	SD14TFD701FS	SED	FS	25-Apr-14	1	2	SW8270D	86-73-7	Fluorene	0.0926	U	MG/KG	N
SD2014-TF-D7	897585.708	624996.998	SD14TFD701FS	SED	FS	25-Apr-14	1	2	SW8270D	118-74-1	Hexachlorobenzene	0.463	U	MG/KG	N
SD2014-TF-D7	897585.708	624996.998	SD14TFD701FS	SED	FS	25-Apr-14	1	2	SW8270D	87-68-3	Hexachlorobutadiene	0.463	U	MG/KG	N
SD2014-TF-D7	897585.708	624996.998	SD14TFD701FS	SED	FS	25-Apr-14	1	2	SW8270D	77-47-4	Hexachlorocyclopentadiene	0.463	UJ	MG/KG	N
SD2014-TF-D7	897585.708	624996.998	SD14TFD701FS	SED	FS	25-Apr-14	1	2	SW8270D	67-72-1	Hexachloroethane	0.463	U	MG/KG	N
SD2014-TF-D7	897585.708	624996.998	SD14TFD701FS	SED	FS	25-Apr-14	1	2	SW8270D	193-39-5	Indeno(1,2,3-cd)pyrene	0.199		MG/KG	Y
SD2014-TF-D7	897585.708	624996.998	SD14TFD701FS	SED	FS	25-Apr-14	1	2	SW8270D	78-59-1	Isophorone	0.463	U	MG/KG	N
SD2014-TF-D7	897585.708	624996.998	SD14TFD701FS	SED	FS	25-Apr-14	1	2	SW8270D	621-64-7	N-Nitrosodi-n-propylamine	0.463	U	MG/KG	N
SD2014-TF-D7	897585.708	624996.998	SD14TFD701FS	SED	FS	25-Apr-14	1	2	SW8270D	86-30-6	N-Nitrosodiphenylamine	0.463	U	MG/KG	N
SD2014-TF-D7	897585.708	624996.998	SD14TFD701FS	SED	FS	25-Apr-14	1	2	SW8270D	91-20-3	Naphthalene	0.0926	U	MG/KG	N
SD2014-TF-D7	897585.708	624996.998	SD14TFD701FS	SED	FS	25-Apr-14	1	2	SW8270D	98-95-3	Nitrobenzene	0.463	U	MG/KG	N
SD2014-TF-D7	897585.708	624996.998	SD14TFD701FS	SED	FS	25-Apr-14	1	2	SW8270D	82-68-8	Pentachloronitrobenzene	0.463	U	MG/KG	N
SD2014-TF-D7	897585.708	624996.998	SD14TFD701FS	SED	FS	25-Apr-14	1	2	SW8270D	87-86-5	Pentachlorophenol	0.463	U	MG/KG	N
SD2014-TF-D7	897585.708	624996.998	SD14TFD701FS	SED	FS	25-Apr-14	1	2	SW8270D	85-01-8	Phenanthrene	0.264		MG/KG	Y
SD2014-TF-D7	897585.708	624996.998	SD14TFD701FS	SED	FS	25-Apr-14	1	2	SW8270D	108-95-2	Phenol	0.463	U	MG/KG	N
SD2014-TF-D7	897585.708	624996.998	SD14TFD701FS	SED	FS	25-Apr-14	1	2	SW8270D	129-00-0	Pyrene	0.903		MG/KG	Y
SD2014-TF-D7	897585.708	624996.998	SD14TFD701FS	SED	FS	25-Apr-14	1	2	SW8270D	110-86-1	Pyridine	0.463	U	MG/KG	N
SD2014-TF-D7	897585.708	624996.998	SD14TFD701FS	SED	FS	25-Apr-14	1	2	SW9010A	57-12-5	Cyanide, Total	0.928	UJ	MG/KG	N
SD2014-TF-D7	897585.708	624996.998	SD14TFD702FS	SED	FS	03-Apr-15	2	3	8270SIM	HLA0440	Decachlorobiphenyl (total)	0.00051	U	MG/KG	
SD2014-TF-D7	897585.708	624996.998	SD14TFD702FS	SED	FS	03-Apr-15	2	3	8270SIM	25512-42-9	Dichlorobiphenyl (total)	0.012		MG/KG	Y
SD2014-TF-D7	897585.708	624996.998	SD14TFD702FS	SED	FS	03-Apr-15	2	3	8270SIM	28655-71-2	Heptachlorobiphenyl (total)	0.039		MG/KG	Y
SD2014-TF-D7	897585.708	624996.998	SD14TFD702FS	SED	FS	03-Apr-15	2	3	8270SIM	26601-64-9	Hexachlorobiphenyl (total)	0.0083		MG/KG	Y
SD2014-TF-D7	897585.708	624996.998	SD14TFD702FS	SED	FS	03-Apr-15	2	3	8270SIM	27323-18-8	Monochlorobiphenyl (total)	0.0046		MG/KG	Y
SD2014-TF-D7	897585.708	624996.998	SD14TFD702FS	SED	FS	03-Apr-15	2	3	8270SIM	53742-07-7	Nonachlorobiphenyl (total)	0.023		MG/KG	Y
SD2014-TF-D7	897585.708	624996.998	SD14TFD702FS	SED	FS	03-Apr-15	2	3	8270SIM	55722-26-4	Octachlorobiphenyl (total)	0.045		MG/KG	Y
SD2014-TF-D7	897585.708	624996.998	SD14TFD702FS	SED	FS	03-Apr-15	2	3	8270SIM	25429-29-2	Pentachlorobiphenyl (total)	0.0047	U	MG/KG	
SD2014-TF-D7	897585.708	624996.998	SD14TFD702FS	SED	FS	03-Apr-15	2	3	8270SIM	26914-33-0	Tetrachlorobiphenyl (total)	0.0043	U	MG/KG	

2014-2015 Sediment Analytical Data

SD2014-TF-D7	897585.708	624996.998	SD14TFD702FS	SED	FS	03-Apr-15	2	3	8270SIM	HLA0482	Total Homolog (PCBs)	0.14		MG/KG	Y
SD2014-TF-D7	897585.708	624996.998	SD14TFD702FS	SED	FS	03-Apr-15	2	3	8270SIM	25323-68-6	Trichlorobiphenyl (total)	0.0024	U	MG/KG	
SD2014-TF-D7	897585.708	624996.998	SD14TFD702FS	SED	FS	03-Apr-15	2	3	SW846 3rd Ed. 6020	7440-38-2	Arsenic	9.87		MG/KG	Y
SD2014-TF-D7	897585.708	624996.998	SD14TFD702FS	SED	FS	03-Apr-15	2	3	SW846 3rd Ed. 6020	7440-43-9	Cadmium	4.04		MG/KG	Y
SD2014-TF-D7	897585.708	624996.998	SD14TFD702FS	SED	FS	03-Apr-15	2	3	SW846 3rd Ed. 6020	7440-47-3	Chromium	396		MG/KG	Y
SD2014-TF-D7	897585.708	624996.998	SD14TFD702FS	SED	FS	03-Apr-15	2	3	SW846 3rd Ed. 6020	7440-50-8	Copper	2170		MG/KG	Y
SD2014-TF-D7	897585.708	624996.998	SD14TFD702FS	SED	FS	03-Apr-15	2	3	SW846 3rd Ed. 6020	HLA3024	ERM-Q (Metals)	1.815610724		NA	Y
SD2014-TF-D7	897585.708	624996.998	SD14TFD702FS	SED	FS	03-Apr-15	2	3	SW846 3rd Ed. 6020	7439-92-1	Lead	203		MG/KG	Y
SD2014-TF-D7	897585.708	624996.998	SD14TFD702FS	SED	FS	03-Apr-15	2	3	SW846 3rd Ed. 6020	7439-97-6	Mercury	2.98		MG/KG	Y
SD2014-TF-D7	897585.708	624996.998	SD14TFD702FS	SED	FS	03-Apr-15	2	3	SW846 3rd Ed. 6020	7440-02-0	Nickel	43.7		MG/KG	Y
SD2014-TF-D7	897585.708	624996.998	SD14TFD702FS	SED	FS	03-Apr-15	2	3	SW846 3rd Ed. 6020	7440-22-4	Silver	1.28		MG/KG	Y
SD2014-TF-D7	897585.708	624996.998	SD14TFD702FS	SED	FS	03-Apr-15	2	3	SW846 3rd Ed. 6020	7440-66-6	Zinc	1120		MG/KG	Y
SD2014-TF-D7	897585.708	624996.998	SD14TFD702FS	SED	FS	03-Apr-15	2	3	SW846 8082	12674-11-2	Aroclor-1016	0.026	U	MG/KG	
SD2014-TF-D7	897585.708	624996.998	SD14TFD702FS	SED	FS	03-Apr-15	2	3	SW846 8082	11104-28-2	Aroclor-1221	0.026	U	MG/KG	
SD2014-TF-D7	897585.708	624996.998	SD14TFD702FS	SED	FS	03-Apr-15	2	3	SW846 8082	11141-16-5	Aroclor-1232	0.026	U	MG/KG	
SD2014-TF-D7	897585.708	624996.998	SD14TFD702FS	SED	FS	03-Apr-15	2	3	SW846 8082	53469-21-9	Aroclor-1242	0.026	U	MG/KG	
SD2014-TF-D7	897585.708	624996.998	SD14TFD702FS	SED	FS	03-Apr-15	2	3	SW846 8082	12672-29-6	Aroclor-1248	0.026	U	MG/KG	
SD2014-TF-D7	897585.708	624996.998	SD14TFD702FS	SED	FS	03-Apr-15	2	3	SW846 8082	11097-69-1	Aroclor-1254	0.026	U	MG/KG	
SD2014-TF-D7	897585.708	624996.998	SD14TFD702FS	SED	FS	03-Apr-15	2	3	SW846 8082	11096-82-5	Aroclor-1260	0.026	U	MG/KG	
SD2014-TF-D7	897585.708	624996.998	SD14TFD702FS	SED	FS	03-Apr-15	2	3	SW846 8082	37324-23-5	Aroclor-1262	0.028		MG/KG	Y
SD2014-TF-D7	897585.708	624996.998	SD14TFD702FS	SED	FS	03-Apr-15	2	3	SW846 8082	11100-14-4	Aroclor-1268	0.45		MG/KG	Y
SD2014-TF-D7	897585.708	624996.998	SD14TFD702FS	SED	FS	03-Apr-15	2	3	SW846 8082	HLA0392	Total Aroclor (CALC)	0.478		MG/KG	Y
SD2014-TF-D7	897585.708	624996.998	SD14TFD703FSH	SED	FS	03-Apr-15	3	4	8270SIM	HLA0440	Decachlorobiphenyl (total)	0.0005	U	MG/KG	
SD2014-TF-D7	897585.708	624996.998	SD14TFD703FSH	SED	FS	03-Apr-15	3	4	8270SIM	25512-42-9	Dichlorobiphenyl (total)	0.0025	U	MG/KG	
SD2014-TF-D7	897585.708	624996.998	SD14TFD703FSH	SED	FS	03-Apr-15	3	4	8270SIM	28655-71-2	Heptachlorobiphenyl (total)	0.0037	U	MG/KG	
SD2014-TF-D7	897585.708	624996.998	SD14TFD703FSH	SED	FS	03-Apr-15	3	4	8270SIM	26601-64-9	Hexachlorobiphenyl (total)	0.0044	U	MG/KG	
SD2014-TF-D7	897585.708	624996.998	SD14TFD703FSH	SED	FS	03-Apr-15	3	4	8270SIM	27323-18-8	Monochlorobiphenyl (total)	0.0009	U	MG/KG	
SD2014-TF-D7	897585.708	624996.998	SD14TFD703FSH	SED	FS	03-Apr-15	3	4	8270SIM	53742-07-7	Nonachlorobiphenyl (total)	0.0009	U	MG/KG	
SD2014-TF-D7	897585.708	624996.998	SD14TFD703FSH	SED	FS	03-Apr-15	3	4	8270SIM	55722-26-4	Octachlorobiphenyl (total)	0.0025	U	MG/KG	
SD2014-TF-D7	897585.708	624996.998	SD14TFD703FSH	SED	FS	03-Apr-15	3	4	8270SIM	25429-29-2	Pentachlorobiphenyl (total)	0.0048	UJ	MG/KG	
SD2014-TF-D7	897585.708	624996.998	SD14TFD703FSH	SED	FS	03-Apr-15	3	4	8270SIM	26914-33-0	Tetrachlorobiphenyl (total)	0.0044	U	MG/KG	
SD2014-TF-D7	897585.708	624996.998	SD14TFD703FSH	SED	FS	03-Apr-15	3	4	8270SIM	HLA0482	Total Homolog (PCBs)	0.031	U	MG/KG	
SD2014-TF-D7	897585.708	624996.998	SD14TFD703FSH	SED	FS	03-Apr-15	3	4	8270SIM	25323-68-6	Trichlorobiphenyl (total)	0.0025	U	MG/KG	
SD2014-TF-D7	897585.708	624996.998	SD14TFD703FSH	SED	FS	03-Apr-15	3	4	SW846 3rd Ed. 6020	7440-38-2	Arsenic	0.98		MG/KG	Y
SD2014-TF-D7	897585.708	624996.998	SD14TFD703FSH	SED	FS	03-Apr-15	3	4	SW846 3rd Ed. 6020	7440-43-9	Cadmium	0.5	U	MG/KG	
SD2014-TF-D7	897585.708	624996.998	SD14TFD703FSH	SED	FS	03-Apr-15	3	4	SW846 3rd Ed. 6020	7440-47-3	Chromium	3.9	J	MG/KG	Y
SD2014-TF-D7	897585.708	624996.998	SD14TFD703FSH	SED	FS	03-Apr-15	3	4	SW846 3rd Ed. 6020	7440-50-8	Copper	26.8		MG/KG	Y
SD2014-TF-D7	897585.708	624996.998	SD14TFD703FSH	SED	FS	03-Apr-15	3	4	SW846 3rd Ed. 6020	HLA3024	ERM-Q (Metals)	0.061473431		NA	Y
SD2014-TF-D7	897585.708	624996.998	SD14TFD703FSH	SED	FS	03-Apr-15	3	4	SW846 3rd Ed. 6020	7439-92-1	Lead	7.91		MG/KG	Y
SD2014-TF-D7	897585.708	624996.998	SD14TFD703FSH	SED	FS	03-Apr-15	3	4	SW846 3rd Ed. 6020	7439-97-6	Mercury	0.08		MG/KG	Y
SD2014-TF-D7	897585.708	624996.998	SD14TFD703FSH	SED	FS	03-Apr-15	3	4	SW846 3rd Ed. 6020	7440-02-0	Nickel	3.34		MG/KG	Y
SD2014-TF-D7	897585.708	624996.998	SD14TFD703FSH	SED	FS	03-Apr-15	3	4	SW846 3rd Ed. 6020	7440-22-4	Silver	0.5	U	MG/KG	
SD2014-TF-D7	897585.708	624996.998	SD14TFD703FSH	SED	FS	03-Apr-15	3	4	SW846 3rd Ed. 6020	7440-66-6	Zinc	32.7		MG/KG	Y
SD2014-TF-D7	897585.708	624996.998	SD14TFD703FSH	SED	FS	03-Apr-15	3	4	SW846 8082	12674-11-2	Aroclor-1016	0.026	U	MG/KG	
SD2014-TF-D7	897585.708	624996.998	SD14TFD703FSH	SED	FS	03-Apr-15	3	4	SW846 8082	11104-28-2	Aroclor-1221	0.026	U	MG/KG	
SD2014-TF-D7	897585.708	624996.998	SD14TFD703FSH	SED	FS	03-Apr-15	3	4	SW846 8082	11141-16-5	Aroclor-1232	0.026	U	MG/KG	
SD2014-TF-D7	897585.708	624996.998	SD14TFD703FSH	SED	FS	03-Apr-15	3	4	SW846 8082	53469-21-9	Aroclor-1242	0.026	U	MG/KG	
SD2014-TF-D7	897585.708	624996.998	SD14TFD703FSH	SED	FS	03-Apr-15	3	4	SW846 8082	12672-29-6	Aroclor-1248	0.026	U	MG/KG	
SD2014-TF-D7	897585.708	624996.998	SD14TFD703FSH	SED	FS	03-Apr-15	3	4	SW846 8082	11097-69-1	Aroclor-1254	0.026	U	MG/KG	
SD2014-TF-D7	897585.708	624996.998	SD14TFD703FSH	SED	FS	03-Apr-15	3	4	SW846 8082	11096-82-5	Aroclor-1260	0.026	U	MG/KG	
SD2014-TF-D7	897585.708	624996.998	SD14TFD703FSH	SED	FS	03-Apr-15	3	4	SW846 8082	37324-23-5	Aroclor-1262	0.026	U	MG/KG	
SD2014-TF-D7	897585.708	624996.998	SD14TFD703FSH	SED	FS	03-Apr-15	3	4	SW846 8082	11100-14-4	Aroclor-1268	0.026	U	MG/KG	
SD2014-TF-DE0	897113.149	623783.308	SD14TFDE000FS	SED	FS	16-Apr-14	0	0.5	A209F	HLA0046	Percent Solids	74		PERCENT	Y
SD2014-TF-DE0	897113.149	623783.308	SD14TFDE000FS	SED	FS	16-Apr-14	0	0.5	E680	2051-24-3	Cl10-BZ#209	0.0338	U	MG/KG	N
SD2014-TF-DE0	897113.149	623783.308	SD14TFDE000FS	SED	FS	16-Apr-14	0	0.5	E680	25512-42-9	Dichlorobiphenyl (total)	0.0973	J	MG/KG	Y
SD2014-TF-DE0	897113.149	623783.308	SD14TFDE000FS	SED	FS	16-Apr-14	0	0.5	E680	28655-71-2	Heptachlorobiphenyl (total)	0.341		MG/KG	Y
SD2014-TF-DE0	897113.149	623783.308	SD14TFDE000FS	SED	FS	16-Apr-14	0	0.5	E680	26601-64-9	Hexachlorobiphenyl (total)	0.79		MG/KG	Y
SD2014-TF-DE0	897113.149	623783.308	SD14TFDE000FS	SED	FS	16-Apr-14	0	0.5	E680	27323-18-8	Monochlorobiphenyl (total)	0.027	U	MG/KG	N
SD2014-TF-DE0	897113.149	623783.308	SD14TFDE000FS	SED	FS	16-Apr-14	0	0.5	E680	53742-07-7	Nonachlorobiphenyl (total)	0.135	U	MG/KG	N

2014-2015 Sediment Analytical Data

SD2014-TF-DE0	897113.149	623783.308	SD14TFDE000FS	SED	FS	16-Apr-14	0	0.5	E680	55722-26-4	Octachlorobiphenyl (total)	0.154		MG/KG	Y
SD2014-TF-DE0	897113.149	623783.308	SD14TFDE000FS	SED	FS	16-Apr-14	0	0.5	E680	25429-29-2	Pentachlorobiphenyl (total)	4.36		MG/KG	Y
SD2014-TF-DE0	897113.149	623783.308	SD14TFDE000FS	SED	FS	16-Apr-14	0	0.5	E680	26914-33-0	Tetrachlorobiphenyl (total)	14.7		MG/KG	Y
SD2014-TF-DE0	897113.149	623783.308	SD14TFDE000FS	SED	FS	16-Apr-14	0	0.5	E680	HLA0482	Total Homolog (PCBs)	28.9202	J	MG/KG	Y
SD2014-TF-DE0	897113.149	623783.308	SD14TFDE000FS	SED	FS	16-Apr-14	0	0.5	E680	25323-68-6	Trichlorobiphenyl (total)	8.38		MG/KG	Y
SD2014-TF-DE0	897113.149	623783.308	SD14TFDE000FS	SED	FS	16-Apr-14	0	0.5	EPA/600/M4//82/020	1332-21-4	Asbestos, Total	0.5	U	PERCENT	N
SD2014-TF-DE0	897113.149	623783.308	SD14TFDE000FS	SED	FS	16-Apr-14	0	0.5	LYDKHN	HLA0011	Total Organic Carbon	28200		MG/KG	Y
SD2014-TF-DE0	897113.149	623783.308	SD14TFDE000FS	SED	FS	16-Apr-14	0	0.5	SW6020	7440-36-0	Antimony	1.35	U	MG/KG	N
SD2014-TF-DE0	897113.149	623783.308	SD14TFDE000FS	SED	FS	16-Apr-14	0	0.5	SW6020	7440-38-2	Arsenic	5.14		MG/KG	Y
SD2014-TF-DE0	897113.149	623783.308	SD14TFDE000FS	SED	FS	16-Apr-14	0	0.5	SW6020	7440-43-9	Cadmium	4.6		MG/KG	Y
SD2014-TF-DE0	897113.149	623783.308	SD14TFDE000FS	SED	FS	16-Apr-14	0	0.5	SW6020	7440-47-3	Chromium	352		MG/KG	Y
SD2014-TF-DE0	897113.149	623783.308	SD14TFDE000FS	SED	FS	16-Apr-14	0	0.5	SW6020	7440-50-8	Copper	318		MG/KG	Y
SD2014-TF-DE0	897113.149	623783.308	SD14TFDE000FS	SED	FS	16-Apr-14	0	0.5	SW6020	7439-92-1	Lead	78.4		MG/KG	Y
SD2014-TF-DE0	897113.149	623783.308	SD14TFDE000FS	SED	FS	16-Apr-14	0	0.5	SW6020	7439-96-5	Manganese	509		MG/KG	Y
SD2014-TF-DE0	897113.149	623783.308	SD14TFDE000FS	SED	FS	16-Apr-14	0	0.5	SW6020	7440-02-0	Nickel	663		MG/KG	Y
SD2014-TF-DE0	897113.149	623783.308	SD14TFDE000FS	SED	FS	16-Apr-14	0	0.5	SW6020	7782-49-2	Selenium	1.35	U	MG/KG	N
SD2014-TF-DE0	897113.149	623783.308	SD14TFDE000FS	SED	FS	16-Apr-14	0	0.5	SW6020	7440-22-4	Silver	5.71		MG/KG	Y
SD2014-TF-DE0	897113.149	623783.308	SD14TFDE000FS	SED	FS	16-Apr-14	0	0.5	SW6020	7440-28-0	Thallium	1.35	U	MG/KG	N
SD2014-TF-DE0	897113.149	623783.308	SD14TFDE000FS	SED	FS	16-Apr-14	0	0.5	SW6020	7440-66-6	Zinc	276		MG/KG	Y
SD2014-TF-DE0	897113.149	623783.308	SD14TFDE000FS	SED	FS	16-Apr-14	0	0.5	SW7471	HLA3024	ERM-Q (Metals)	2.263326072		NA	Y
SD2014-TF-DE0	897113.149	623783.308	SD14TFDE000FS	SED	FS	16-Apr-14	0	0.5	SW7471	7439-97-6	Mercury	0.0446	U	MG/KG	N
SD2014-TF-DE0	897113.149	623783.308	SD14TFDE000FS	SED	FS	16-Apr-14	0	0.5	SW8082	12674-11-2	Aroclor-1016	0.338	U	MG/KG	N
SD2014-TF-DE0	897113.149	623783.308	SD14TFDE000FS	SED	FS	16-Apr-14	0	0.5	SW8082	11104-28-2	Aroclor-1221	0.338	U	MG/KG	N
SD2014-TF-DE0	897113.149	623783.308	SD14TFDE000FS	SED	FS	16-Apr-14	0	0.5	SW8082	11141-16-5	Aroclor-1232	0.338	U	MG/KG	N
SD2014-TF-DE0	897113.149	623783.308	SD14TFDE000FS	SED	FS	16-Apr-14	0	0.5	SW8082	53469-21-9	Aroclor-1242	0.338	U	MG/KG	N
SD2014-TF-DE0	897113.149	623783.308	SD14TFDE000FS	SED	FS	16-Apr-14	0	0.5	SW8082	12672-29-6	Aroclor-1248	20.5	J	MG/KG	Y
SD2014-TF-DE0	897113.149	623783.308	SD14TFDE000FS	SED	FS	16-Apr-14	0	0.5	SW8082	11097-69-1	Aroclor-1254	0.338	U	MG/KG	N
SD2014-TF-DE0	897113.149	623783.308	SD14TFDE000FS	SED	FS	16-Apr-14	0	0.5	SW8082	11096-82-5	Aroclor-1260	1.78	J	MG/KG	Y
SD2014-TF-DE0	897113.149	623783.308	SD14TFDE000FS	SED	FS	16-Apr-14	0	0.5	SW8082	37324-23-5	Aroclor-1262	0.338	U	MG/KG	N
SD2014-TF-DE0	897113.149	623783.308	SD14TFDE000FS	SED	FS	16-Apr-14	0	0.5	SW8082	11100-14-4	Aroclor-1268	0.338	U	MG/KG	N
SD2014-TF-DE0	897113.149	623783.308	SD14TFDE000FS	SED	FS	16-Apr-14	0	0.5	SW8082	1336-36-3	PCB (total)	22.3	J	MG/KG	Y
SD2014-TF-DE0	897113.149	623783.308	SD14TFDE000FS	SED	FS	16-Apr-14	0	0.5	SW8270	95-94-3	1,2,4,5-Tetrachlorobenzene	0.338	U	MG/KG	N
SD2014-TF-DE0	897113.149	623783.308	SD14TFDE000FS	SED	FS	16-Apr-14	0	0.5	SW8270	120-82-1	1,2,4-Trichlorobenzene	0.338	UJ	MG/KG	N
SD2014-TF-DE0	897113.149	623783.308	SD14TFDE000FS	SED	FS	16-Apr-14	0	0.5	SW8270	90-12-0	1-Methylnaphthalene	0.338	U	MG/KG	N
SD2014-TF-DE0	897113.149	623783.308	SD14TFDE000FS	SED	FS	16-Apr-14	0	0.5	SW8270	108-60-1	2,2'-Dichlorodiisopropylether	0.338	UJ	MG/KG	N
SD2014-TF-DE0	897113.149	623783.308	SD14TFDE000FS	SED	FS	16-Apr-14	0	0.5	SW8270	95-95-4	2,4,5-Trichlorophenol	0.338	UJ	MG/KG	N
SD2014-TF-DE0	897113.149	623783.308	SD14TFDE000FS	SED	FS	16-Apr-14	0	0.5	SW8270	88-06-2	2,4,6-Trichlorophenol	0.338	UJ	MG/KG	N
SD2014-TF-DE0	897113.149	623783.308	SD14TFDE000FS	SED	FS	16-Apr-14	0	0.5	SW8270	120-83-2	2,4-Dichlorophenol	3.38	UJ	MG/KG	N
SD2014-TF-DE0	897113.149	623783.308	SD14TFDE000FS	SED	FS	16-Apr-14	0	0.5	SW8270	105-67-9	2,4-Dimethylphenol	0.338	UJ	MG/KG	N
SD2014-TF-DE0	897113.149	623783.308	SD14TFDE000FS	SED	FS	16-Apr-14	0	0.5	SW8270	51-28-5	2,4-Dinitrophenol		R	MG/KG	N
SD2014-TF-DE0	897113.149	623783.308	SD14TFDE000FS	SED	FS	16-Apr-14	0	0.5	SW8270	121-14-2	2,4-Dinitrotoluene		R	MG/KG	N
SD2014-TF-DE0	897113.149	623783.308	SD14TFDE000FS	SED	FS	16-Apr-14	0	0.5	SW8270	606-20-2	2,6-Dinitrotoluene	3.38	U	MG/KG	N
SD2014-TF-DE0	897113.149	623783.308	SD14TFDE000FS	SED	FS	16-Apr-14	0	0.5	SW8270	91-58-7	2-Chloronaphthalene	0.338	U	MG/KG	N
SD2014-TF-DE0	897113.149	623783.308	SD14TFDE000FS	SED	FS	16-Apr-14	0	0.5	SW8270	95-57-8	2-Chlorophenol	0.338	UJ	MG/KG	N
SD2014-TF-DE0	897113.149	623783.308	SD14TFDE000FS	SED	FS	16-Apr-14	0	0.5	SW8270	91-57-6	2-Methylnaphthalene	0.338	U	MG/KG	N
SD2014-TF-DE0	897113.149	623783.308	SD14TFDE000FS	SED	FS	16-Apr-14	0	0.5	SW8270	95-48-7	2-Methylphenol	0.338	UJ	MG/KG	N
SD2014-TF-DE0	897113.149	623783.308	SD14TFDE000FS	SED	FS	16-Apr-14	0	0.5	SW8270	88-74-4	2-Nitroaniline	3.38	U	MG/KG	N
SD2014-TF-DE0	897113.149	623783.308	SD14TFDE000FS	SED	FS	16-Apr-14	0	0.5	SW8270	88-75-5	2-Nitrophenol		R	MG/KG	N
SD2014-TF-DE0	897113.149	623783.308	SD14TFDE000FS	SED	FS	16-Apr-14	0	0.5	SW8270	15831-10-4	3 & 4 Methylphenol	0.338	UJ	MG/KG	N
SD2014-TF-DE0	897113.149	623783.308	SD14TFDE000FS	SED	FS	16-Apr-14	0	0.5	SW8270	91-94-1	3,3'-Dichlorobenzidine	3.38	UJ	MG/KG	N
SD2014-TF-DE0	897113.149	623783.308	SD14TFDE000FS	SED	FS	16-Apr-14	0	0.5	SW8270	99-09-2	3-Nitroaniline		R	MG/KG	N
SD2014-TF-DE0	897113.149	623783.308	SD14TFDE000FS	SED	FS	16-Apr-14	0	0.5	SW8270	534-52-1	4,6-Dinitro-2-methylphenol		R	MG/KG	N
SD2014-TF-DE0	897113.149	623783.308	SD14TFDE000FS	SED	FS	16-Apr-14	0	0.5	SW8270	101-55-3	4-Bromophenyl phenyl ether	3.38	U	MG/KG	N
SD2014-TF-DE0	897113.149	623783.308	SD14TFDE000FS	SED	FS	16-Apr-14	0	0.5	SW8270	59-50-7	4-Chloro-3-methylphenol	3.38	UJ	MG/KG	N
SD2014-TF-DE0	897113.149	623783.308	SD14TFDE000FS	SED	FS	16-Apr-14	0	0.5	SW8270	106-47-8	4-Chloroaniline	0.338	U	MG/KG	N
SD2014-TF-DE0	897113.149	623783.308	SD14TFDE000FS	SED	FS	16-Apr-14	0	0.5	SW8270	7005-72-3	4-Chlorophenyl phenyl ether	3.38	U	MG/KG	N
SD2014-TF-DE0	897113.149	623783.308	SD14TFDE000FS	SED	FS	16-Apr-14	0	0.5	SW8270	100-01-6	4-Nitroaniline	3.38	U	MG/KG	N
SD2014-TF-DE0	897113.149	623783.308	SD14TFDE000FS	SED	FS	16-Apr-14	0	0.5	SW8270	100-02-7	4-Nitrophenol		R	MG/KG	N
SD2014-TF-DE0	897113.149	623783.308	SD14TFDE000FS	SED	FS	16-Apr-14	0	0.5	SW8270	62-53-3	Aniline	0.338	UJ	MG/KG	N

2014-2015 Sediment Analytical Data

SD2014-TF-DE0	897113.149	623783.308	SD14TFDE000FS	SED	FS	16-Apr-14	0	0.5	SW8270	111-91-1	Bis(2-Chloroethoxy)methane	0.338	U	MG/KG	N
SD2014-TF-DE0	897113.149	623783.308	SD14TFDE000FS	SED	FS	16-Apr-14	0	0.5	SW8270	111-44-4	Bis(2-Chloroethyl)ether	0.338	UJ	MG/KG	N
SD2014-TF-DE0	897113.149	623783.308	SD14TFDE000FS	SED	FS	16-Apr-14	0	0.5	SW8270	117-81-7	Bis(2-Ethylhexyl)phthalate	13.8	J	MG/KG	Y
SD2014-TF-DE0	897113.149	623783.308	SD14TFDE000FS	SED	FS	16-Apr-14	0	0.5	SW8270	85-68-7	Butylbenzylphthalate	3.38	U	MG/KG	N
SD2014-TF-DE0	897113.149	623783.308	SD14TFDE000FS	SED	FS	16-Apr-14	0	0.5	SW8270	86-74-8	Carbazole	3.38	U	MG/KG	N
SD2014-TF-DE0	897113.149	623783.308	SD14TFDE000FS	SED	FS	16-Apr-14	0	0.5	SW8270	84-74-2	Di-n-butylphthalate	3.38	U	MG/KG	N
SD2014-TF-DE0	897113.149	623783.308	SD14TFDE000FS	SED	FS	16-Apr-14	0	0.5	SW8270	117-84-0	Di-n-octylphthalate	3.38	U	MG/KG	N
SD2014-TF-DE0	897113.149	623783.308	SD14TFDE000FS	SED	FS	16-Apr-14	0	0.5	SW8270	132-64-9	Dibenzofuran	3.38	U	MG/KG	N
SD2014-TF-DE0	897113.149	623783.308	SD14TFDE000FS	SED	FS	16-Apr-14	0	0.5	SW8270	84-66-2	Diethylphthalate	3.38	U	MG/KG	N
SD2014-TF-DE0	897113.149	623783.308	SD14TFDE000FS	SED	FS	16-Apr-14	0	0.5	SW8270	131-11-3	Dimethylphthalate	3.38	U	MG/KG	N
SD2014-TF-DE0	897113.149	623783.308	SD14TFDE000FS	SED	FS	16-Apr-14	0	0.5	SW8270	118-74-1	Hexachlorobenzene	3.38	U	MG/KG	N
SD2014-TF-DE0	897113.149	623783.308	SD14TFDE000FS	SED	FS	16-Apr-14	0	0.5	SW8270	87-68-3	Hexachlorobutadiene	0.338	UJ	MG/KG	N
SD2014-TF-DE0	897113.149	623783.308	SD14TFDE000FS	SED	FS	16-Apr-14	0	0.5	SW8270	77-47-4	Hexachlorocyclopentadiene		R	MG/KG	N
SD2014-TF-DE0	897113.149	623783.308	SD14TFDE000FS	SED	FS	16-Apr-14	0	0.5	SW8270	67-72-1	Hexachloroethane		R	MG/KG	N
SD2014-TF-DE0	897113.149	623783.308	SD14TFDE000FS	SED	FS	16-Apr-14	0	0.5	SW8270	78-59-1	Isophorone		R	MG/KG	N
SD2014-TF-DE0	897113.149	623783.308	SD14TFDE000FS	SED	FS	16-Apr-14	0	0.5	SW8270	621-64-7	N-Nitrosodi-n-propylamine		R	MG/KG	N
SD2014-TF-DE0	897113.149	623783.308	SD14TFDE000FS	SED	FS	16-Apr-14	0	0.5	SW8270	86-30-6	N-Nitrosodiphenylamine	3.38	U	MG/KG	N
SD2014-TF-DE0	897113.149	623783.308	SD14TFDE000FS	SED	FS	16-Apr-14	0	0.5	SW8270	98-95-3	Nitrobenzene	0.338	U	MG/KG	N
SD2014-TF-DE0	897113.149	623783.308	SD14TFDE000FS	SED	FS	16-Apr-14	0	0.5	SW8270	82-68-8	Pentachloronitrobenzene		R	MG/KG	N
SD2014-TF-DE0	897113.149	623783.308	SD14TFDE000FS	SED	FS	16-Apr-14	0	0.5	SW8270	87-86-5	Pentachlorophenol		R	MG/KG	N
SD2014-TF-DE0	897113.149	623783.308	SD14TFDE000FS	SED	FS	16-Apr-14	0	0.5	SW8270	108-95-2	Phenol	0.338	UJ	MG/KG	N
SD2014-TF-DE0	897113.149	623783.308	SD14TFDE000FS	SED	FS	16-Apr-14	0	0.5	SW8270	110-86-1	Pyridine		R	MG/KG	N
SD2014-TF-DE0	897113.149	623783.308	SD14TFDE000FS	SED	FS	16-Apr-14	0	0.5	SW8270C	83-32-9	Acenaphthene	0.852	J	MG/KG	Y
SD2014-TF-DE0	897113.149	623783.308	SD14TFDE000FS	SED	FS	16-Apr-14	0	0.5	SW8270C	208-96-8	Acenaphthylene	0.568	J	MG/KG	Y
SD2014-TF-DE0	897113.149	623783.308	SD14TFDE000FS	SED	FS	16-Apr-14	0	0.5	SW8270C	120-12-7	Anthracene	1.97		MG/KG	Y
SD2014-TF-DE0	897113.149	623783.308	SD14TFDE000FS	SED	FS	16-Apr-14	0	0.5	SW8270C	56-55-3	Benzo(a)anthracene	2.91	J	MG/KG	Y
SD2014-TF-DE0	897113.149	623783.308	SD14TFDE000FS	SED	FS	16-Apr-14	0	0.5	SW8270C	50-32-8	Benzo(a)pyrene	3.31		MG/KG	Y
SD2014-TF-DE0	897113.149	623783.308	SD14TFDE000FS	SED	FS	16-Apr-14	0	0.5	SW8270C	205-99-2	Benzo(b)fluoranthene	4.69		MG/KG	Y
SD2014-TF-DE0	897113.149	623783.308	SD14TFDE000FS	SED	FS	16-Apr-14	0	0.5	SW8270C	191-24-2	Benzo(ghi)perylene	3.43		MG/KG	Y
SD2014-TF-DE0	897113.149	623783.308	SD14TFDE000FS	SED	FS	16-Apr-14	0	0.5	SW8270C	207-08-9	Benzo(k)fluoranthene	2.84		MG/KG	Y
SD2014-TF-DE0	897113.149	623783.308	SD14TFDE000FS	SED	FS	16-Apr-14	0	0.5	SW8270C	218-01-9	Chrysene	3.58		MG/KG	Y
SD2014-TF-DE0	897113.149	623783.308	SD14TFDE000FS	SED	FS	16-Apr-14	0	0.5	SW8270C	53-70-3	Dibenz(a,h)anthracene	1.73	J	MG/KG	Y
SD2014-TF-DE0	897113.149	623783.308	SD14TFDE000FS	SED	FS	16-Apr-14	0	0.5	SW8270C	206-44-0	Fluoranthene	7.71		MG/KG	Y
SD2014-TF-DE0	897113.149	623783.308	SD14TFDE000FS	SED	FS	16-Apr-14	0	0.5	SW8270C	86-73-7	Fluorene	1.27	J	MG/KG	Y
SD2014-TF-DE0	897113.149	623783.308	SD14TFDE000FS	SED	FS	16-Apr-14	0	0.5	SW8270C	193-39-5	Indeno(1,2,3-cd)pyrene	3.5	J	MG/KG	Y
SD2014-TF-DE0	897113.149	623783.308	SD14TFDE000FS	SED	FS	16-Apr-14	0	0.5	SW8270C	91-20-3	Naphthalene	0.46	J	MG/KG	Y
SD2014-TF-DE0	897113.149	623783.308	SD14TFDE000FS	SED	FS	16-Apr-14	0	0.5	SW8270C	85-01-8	Phenanthrene	3.18		MG/KG	Y
SD2014-TF-DE0	897113.149	623783.308	SD14TFDE000FS	SED	FS	16-Apr-14	0	0.5	SW8270C	129-00-0	Pyrene	6.02		MG/KG	Y
SD2014-TF-DE0	897113.149	623783.308	SD14TFDE000FS	SED	FS	16-Apr-14	0	0.5	SW9010A	57-12-5	Cyanide, Total	0.879	J	MG/KG	Y
SD2014-TF-DE0	897113.149	623783.308	SD14TFDE001FS	SED	FS	16-Apr-14	1	2	A209F	HLA0046	Percent Solids	69.9		PERCENT	Y
SD2014-TF-DE0	897113.149	623783.308	SD14TFDE001FS	SED	FS	16-Apr-14	1	2	E680	2051-24-3	Cl10-BZ#209	0.0358	U	MG/KG	N
SD2014-TF-DE0	897113.149	623783.308	SD14TFDE001FS	SED	FS	16-Apr-14	1	2	E680	25512-42-9	Dichlorobiphenyl (total)	0.00715	UJ	MG/KG	N
SD2014-TF-DE0	897113.149	623783.308	SD14TFDE001FS	SED	FS	16-Apr-14	1	2	E680	28655-71-2	Heptachlorobiphenyl (total)	0.0215	UJ	MG/KG	N
SD2014-TF-DE0	897113.149	623783.308	SD14TFDE001FS	SED	FS	16-Apr-14	1	2	E680	26601-64-9	Hexachlorobiphenyl (total)	0.0143	UJ	MG/KG	N
SD2014-TF-DE0	897113.149	623783.308	SD14TFDE001FS	SED	FS	16-Apr-14	1	2	E680	27323-18-8	Monochlorobiphenyl (total)	0.00715	U	MG/KG	N
SD2014-TF-DE0	897113.149	623783.308	SD14TFDE001FS	SED	FS	16-Apr-14	1	2	E680	53742-07-7	Nonachlorobiphenyl (total)	0.0358	U	MG/KG	N
SD2014-TF-DE0	897113.149	623783.308	SD14TFDE001FS	SED	FS	16-Apr-14	1	2	E680	55722-26-4	Octachlorobiphenyl (total)	0.0215	UJ	MG/KG	N
SD2014-TF-DE0	897113.149	623783.308	SD14TFDE001FS	SED	FS	16-Apr-14	1	2	E680	25429-29-2	Pentachlorobiphenyl (total)	0.107	J	MG/KG	Y
SD2014-TF-DE0	897113.149	623783.308	SD14TFDE001FS	SED	FS	16-Apr-14	1	2	E680	26914-33-0	Tetrachlorobiphenyl (total)	0.208	J	MG/KG	Y
SD2014-TF-DE0	897113.149	623783.308	SD14TFDE001FS	SED	FS	16-Apr-14	1	2	E680	HLA0482	Total Homolog (PCBs)	0.4417	J	MG/KG	Y
SD2014-TF-DE0	897113.149	623783.308	SD14TFDE001FS	SED	FS	16-Apr-14	1	2	E680	25323-68-6	Trichlorobiphenyl (total)	0.0551	J	MG/KG	Y
SD2014-TF-DE0	897113.149	623783.308	SD14TFDE001FS	SED	FS	16-Apr-14	1	2	LYDKHN	HLA0011	Total Organic Carbon	4970	J	MG/KG	Y
SD2014-TF-DE0	897113.149	623783.308	SD14TFDE001FS	SED	FS	16-Apr-14	1	2	SW6020	7440-36-0	Antimony	1.43	U	MG/KG	N
SD2014-TF-DE0	897113.149	623783.308	SD14TFDE001FS	SED	FS	16-Apr-14	1	2	SW6020	7440-38-2	Arsenic	7.26		MG/KG	Y
SD2014-TF-DE0	897113.149	623783.308	SD14TFDE001FS	SED	FS	16-Apr-14	1	2	SW6020	7440-43-9	Cadmium	2.37		MG/KG	Y
SD2014-TF-DE0	897113.149	623783.308	SD14TFDE001FS	SED	FS	16-Apr-14	1	2	SW6020	7440-47-3	Chromium	206		MG/KG	Y
SD2014-TF-DE0	897113.149	623783.308	SD14TFDE001FS	SED	FS	16-Apr-14	1	2	SW6020	7440-50-8	Copper	141		MG/KG	Y
SD2014-TF-DE0	897113.149	623783.308	SD14TFDE001FS	SED	FS	16-Apr-14	1	2	SW6020	HLA3024	ERM-Q (Metals)	0.449991144		NA	Y
SD2014-TF-DE0	897113.149	623783.308	SD14TFDE001FS	SED	FS	16-Apr-14	1	2	SW6020	7439-92-1	Lead	24		MG/KG	Y

2014-2015 Sediment Analytical Data

SD2014-TF-DE0	897113.149	623783.308	SD14TFDE001FS	SED	FS	16-Apr-14	1	2	SW6020	7439-96-5	Manganese	337		MG/KG	Y
SD2014-TF-DE0	897113.149	623783.308	SD14TFDE001FS	SED	FS	16-Apr-14	1	2	SW6020	7440-02-0	Nickel	79.6		MG/KG	Y
SD2014-TF-DE0	897113.149	623783.308	SD14TFDE001FS	SED	FS	16-Apr-14	1	2	SW6020	7782-49-2	Selenium	1.43	U	MG/KG	N
SD2014-TF-DE0	897113.149	623783.308	SD14TFDE001FS	SED	FS	16-Apr-14	1	2	SW6020	7440-22-4	Silver	1.43	U	MG/KG	N
SD2014-TF-DE0	897113.149	623783.308	SD14TFDE001FS	SED	FS	16-Apr-14	1	2	SW6020	7440-28-0	Thallium	1.43	U	MG/KG	N
SD2014-TF-DE0	897113.149	623783.308	SD14TFDE001FS	SED	FS	16-Apr-14	1	2	SW6020	7440-66-6	Zinc	133		MG/KG	Y
SD2014-TF-DE0	897113.149	623783.308	SD14TFDE001FS	SED	FS	16-Apr-14	1	2	SW8082	12674-11-2	Aroclor-1016	0.0358	U	MG/KG	N
SD2014-TF-DE0	897113.149	623783.308	SD14TFDE001FS	SED	FS	16-Apr-14	1	2	SW8082	11104-28-2	Aroclor-1221	0.0358	U	MG/KG	N
SD2014-TF-DE0	897113.149	623783.308	SD14TFDE001FS	SED	FS	16-Apr-14	1	2	SW8082	11141-16-5	Aroclor-1232	0.0358	U	MG/KG	N
SD2014-TF-DE0	897113.149	623783.308	SD14TFDE001FS	SED	FS	16-Apr-14	1	2	SW8082	53469-21-9	Aroclor-1242	0.0358	U	MG/KG	N
SD2014-TF-DE0	897113.149	623783.308	SD14TFDE001FS	SED	FS	16-Apr-14	1	2	SW8082	12672-29-6	Aroclor-1248	0.475		MG/KG	Y
SD2014-TF-DE0	897113.149	623783.308	SD14TFDE001FS	SED	FS	16-Apr-14	1	2	SW8082	11097-69-1	Aroclor-1254	0.0358	U	MG/KG	N
SD2014-TF-DE0	897113.149	623783.308	SD14TFDE001FS	SED	FS	16-Apr-14	1	2	SW8082	11096-82-5	Aroclor-1260	0.0358	U	MG/KG	N
SD2014-TF-DE0	897113.149	623783.308	SD14TFDE001FS	SED	FS	16-Apr-14	1	2	SW8082	37324-23-5	Aroclor-1262	0.0358	U	MG/KG	N
SD2014-TF-DE0	897113.149	623783.308	SD14TFDE001FS	SED	FS	16-Apr-14	1	2	SW8082	11100-14-4	Aroclor-1268	0.0358	U	MG/KG	N
SD2014-TF-DE0	897113.149	623783.308	SD14TFDE001FS	SED	FS	16-Apr-14	1	2	SW8082	1336-36-3	PCB (total)	0.475		MG/KG	Y
SD2014-TF-DE0	897113.149	623783.308	SD14TFDE001FS	SED	FS	16-Apr-14	1	2	SW8270D	95-94-3	1,2,4,5-Tetrachlorobenzene	0.358	U	MG/KG	N
SD2014-TF-DE0	897113.149	623783.308	SD14TFDE001FS	SED	FS	16-Apr-14	1	2	SW8270D	120-82-1	1,2,4-Trichlorobenzene	0.358	U	MG/KG	N
SD2014-TF-DE0	897113.149	623783.308	SD14TFDE001FS	SED	FS	16-Apr-14	1	2	SW8270D	90-12-0	1-Methylnaphthalene	0.358	U	MG/KG	N
SD2014-TF-DE0	897113.149	623783.308	SD14TFDE001FS	SED	FS	16-Apr-14	1	2	SW8270D	108-60-1	2,2'-Dichlorodiisopropylether		R	MG/KG	N
SD2014-TF-DE0	897113.149	623783.308	SD14TFDE001FS	SED	FS	16-Apr-14	1	2	SW8270D	95-95-4	2,4,5-Trichlorophenol	0.358	U	MG/KG	N
SD2014-TF-DE0	897113.149	623783.308	SD14TFDE001FS	SED	FS	16-Apr-14	1	2	SW8270D	88-06-2	2,4,6-Trichlorophenol	0.358	U	MG/KG	N
SD2014-TF-DE0	897113.149	623783.308	SD14TFDE001FS	SED	FS	16-Apr-14	1	2	SW8270D	120-83-2	2,4-Dichlorophenol	0.358	U	MG/KG	N
SD2014-TF-DE0	897113.149	623783.308	SD14TFDE001FS	SED	FS	16-Apr-14	1	2	SW8270D	105-67-9	2,4-Dimethylphenol	0.358	U	MG/KG	N
SD2014-TF-DE0	897113.149	623783.308	SD14TFDE001FS	SED	FS	16-Apr-14	1	2	SW8270D	51-28-5	2,4-Dinitrophenol		R	MG/KG	N
SD2014-TF-DE0	897113.149	623783.308	SD14TFDE001FS	SED	FS	16-Apr-14	1	2	SW8270D	121-14-2	2,4-Dinitrotoluene	0.358	U	MG/KG	N
SD2014-TF-DE0	897113.149	623783.308	SD14TFDE001FS	SED	FS	16-Apr-14	1	2	SW8270D	606-20-2	2,6-Dinitrotoluene	0.358	U	MG/KG	N
SD2014-TF-DE0	897113.149	623783.308	SD14TFDE001FS	SED	FS	16-Apr-14	1	2	SW8270D	91-58-7	2-Chloronaphthalene	0.358	U	MG/KG	N
SD2014-TF-DE0	897113.149	623783.308	SD14TFDE001FS	SED	FS	16-Apr-14	1	2	SW8270D	95-57-8	2-Chlorophenol		R	MG/KG	N
SD2014-TF-DE0	897113.149	623783.308	SD14TFDE001FS	SED	FS	16-Apr-14	1	2	SW8270D	91-57-6	2-Methylnaphthalene	0.358	U	MG/KG	N
SD2014-TF-DE0	897113.149	623783.308	SD14TFDE001FS	SED	FS	16-Apr-14	1	2	SW8270D	95-48-7	2-Methylphenol		R	MG/KG	N
SD2014-TF-DE0	897113.149	623783.308	SD14TFDE001FS	SED	FS	16-Apr-14	1	2	SW8270D	88-74-4	2-Nitroaniline	0.358	U	MG/KG	N
SD2014-TF-DE0	897113.149	623783.308	SD14TFDE001FS	SED	FS	16-Apr-14	1	2	SW8270D	88-75-5	2-Nitrophenol		R	MG/KG	N
SD2014-TF-DE0	897113.149	623783.308	SD14TFDE001FS	SED	FS	16-Apr-14	1	2	SW8270D	15831-10-4	3 & 4 Methylphenol		R	MG/KG	N
SD2014-TF-DE0	897113.149	623783.308	SD14TFDE001FS	SED	FS	16-Apr-14	1	2	SW8270D	91-94-1	3,3'-Dichlorobenzidine	0.358	U	MG/KG	N
SD2014-TF-DE0	897113.149	623783.308	SD14TFDE001FS	SED	FS	16-Apr-14	1	2	SW8270D	99-09-2	3-Nitroaniline	0.358	U	MG/KG	N
SD2014-TF-DE0	897113.149	623783.308	SD14TFDE001FS	SED	FS	16-Apr-14	1	2	SW8270D	534-52-1	4,6-Dinitro-2-methylphenol		R	MG/KG	N
SD2014-TF-DE0	897113.149	623783.308	SD14TFDE001FS	SED	FS	16-Apr-14	1	2	SW8270D	101-55-3	4-Bromophenyl phenyl ether	0.358	U	MG/KG	N
SD2014-TF-DE0	897113.149	623783.308	SD14TFDE001FS	SED	FS	16-Apr-14	1	2	SW8270D	59-50-7	4-Chloro-3-methylphenol	0.358	U	MG/KG	N
SD2014-TF-DE0	897113.149	623783.308	SD14TFDE001FS	SED	FS	16-Apr-14	1	2	SW8270D	106-47-8	4-Chloroaniline		R	MG/KG	N
SD2014-TF-DE0	897113.149	623783.308	SD14TFDE001FS	SED	FS	16-Apr-14	1	2	SW8270D	7005-72-3	4-Chlorophenyl phenyl ether	0.358	U	MG/KG	N
SD2014-TF-DE0	897113.149	623783.308	SD14TFDE001FS	SED	FS	16-Apr-14	1	2	SW8270D	100-01-6	4-Nitroaniline	0.358	U	MG/KG	N
SD2014-TF-DE0	897113.149	623783.308	SD14TFDE001FS	SED	FS	16-Apr-14	1	2	SW8270D	100-02-7	4-Nitrophenol	0.358	UJ	MG/KG	N
SD2014-TF-DE0	897113.149	623783.308	SD14TFDE001FS	SED	FS	16-Apr-14	1	2	SW8270D	83-32-9	Acenaphthene	0.265		MG/KG	Y
SD2014-TF-DE0	897113.149	623783.308	SD14TFDE001FS	SED	FS	16-Apr-14	1	2	SW8270D	208-96-8	Acenaphthylene	0.0329		MG/KG	Y
SD2014-TF-DE0	897113.149	623783.308	SD14TFDE001FS	SED	FS	16-Apr-14	1	2	SW8270D	62-53-3	Aniline		R	MG/KG	N
SD2014-TF-DE0	897113.149	623783.308	SD14TFDE001FS	SED	FS	16-Apr-14	1	2	SW8270D	120-12-7	Anthracene	0.357		MG/KG	Y
SD2014-TF-DE0	897113.149	623783.308	SD14TFDE001FS	SED	FS	16-Apr-14	1	2	SW8270D	56-55-3	Benzo(a)anthracene	1.14		MG/KG	Y
SD2014-TF-DE0	897113.149	623783.308	SD14TFDE001FS	SED	FS	16-Apr-14	1	2	SW8270D	50-32-8	Benzo(a)pyrene	1.07		MG/KG	Y
SD2014-TF-DE0	897113.149	623783.308	SD14TFDE001FS	SED	FS	16-Apr-14	1	2	SW8270D	205-99-2	Benzo(b)fluoranthene	2.72		MG/KG	Y
SD2014-TF-DE0	897113.149	623783.308	SD14TFDE001FS	SED	FS	16-Apr-14	1	2	SW8270D	191-24-2	Benzo(ghi)perylene	0.715	U	MG/KG	N
SD2014-TF-DE0	897113.149	623783.308	SD14TFDE001FS	SED	FS	16-Apr-14	1	2	SW8270D	207-08-9	Benzo(k)fluoranthene	1.11		MG/KG	Y
SD2014-TF-DE0	897113.149	623783.308	SD14TFDE001FS	SED	FS	16-Apr-14	1	2	SW8270D	111-91-1	Bis(2-Chloroethoxy)methane		R	MG/KG	N
SD2014-TF-DE0	897113.149	623783.308	SD14TFDE001FS	SED	FS	16-Apr-14	1	2	SW8270D	111-44-4	Bis(2-Chloroethyl)ether		R	MG/KG	N
SD2014-TF-DE0	897113.149	623783.308	SD14TFDE001FS	SED	FS	16-Apr-14	1	2	SW8270D	117-81-7	Bis(2-Ethylhexyl)phthalate	0.358	U	MG/KG	N
SD2014-TF-DE0	897113.149	623783.308	SD14TFDE001FS	SED	FS	16-Apr-14	1	2	SW8270D	85-68-7	Butylbenzylphthalate	0.358	U	MG/KG	N
SD2014-TF-DE0	897113.149	623783.308	SD14TFDE001FS	SED	FS	16-Apr-14	1	2	SW8270D	86-74-8	Carbazole	0.358	U	MG/KG	N
SD2014-TF-DE0	897113.149	623783.308	SD14TFDE001FS	SED	FS	16-Apr-14	1	2	SW8270D	218-01-9	Chrysene	1		MG/KG	Y
SD2014-TF-DE0	897113.149	623783.308	SD14TFDE001FS	SED	FS	16-Apr-14	1	2	SW8270D	84-74-2	Di-n-butylphthalate	0.358	U	MG/KG	N

2014-2015 Sediment Analytical Data

SD2014-TF-DE0	897113.149	623783.308	SD14TFDE001FS	SED	FS	16-Apr-14	1	2	SW8270D	117-84-0	Di-n-octylphthalate	0.358	U	MG/KG	N
SD2014-TF-DE0	897113.149	623783.308	SD14TFDE001FS	SED	FS	16-Apr-14	1	2	SW8270D	53-70-3	Dibenz(a,h)anthracene	0.337		MG/KG	Y
SD2014-TF-DE0	897113.149	623783.308	SD14TFDE001FS	SED	FS	16-Apr-14	1	2	SW8270D	132-64-9	Dibenzofuran	0.358	U	MG/KG	N
SD2014-TF-DE0	897113.149	623783.308	SD14TFDE001FS	SED	FS	16-Apr-14	1	2	SW8270D	84-66-2	Diethylphthalate	0.358	U	MG/KG	N
SD2014-TF-DE0	897113.149	623783.308	SD14TFDE001FS	SED	FS	16-Apr-14	1	2	SW8270D	131-11-3	Dimethylphthalate	0.358	U	MG/KG	N
SD2014-TF-DE0	897113.149	623783.308	SD14TFDE001FS	SED	FS	16-Apr-14	1	2	SW8270D	206-44-0	Fluoranthene	3.04		MG/KG	Y
SD2014-TF-DE0	897113.149	623783.308	SD14TFDE001FS	SED	FS	16-Apr-14	1	2	SW8270D	86-73-7	Fluorene	0.283		MG/KG	Y
SD2014-TF-DE0	897113.149	623783.308	SD14TFDE001FS	SED	FS	16-Apr-14	1	2	SW8270D	118-74-1	Hexachlorobenzene	0.358	UJ	MG/KG	N
SD2014-TF-DE0	897113.149	623783.308	SD14TFDE001FS	SED	FS	16-Apr-14	1	2	SW8270D	87-68-3	Hexachlorobutadiene	0.358	U	MG/KG	N
SD2014-TF-DE0	897113.149	623783.308	SD14TFDE001FS	SED	FS	16-Apr-14	1	2	SW8270D	77-47-4	Hexachlorocyclopentadiene	0.358	UJ	MG/KG	N
SD2014-TF-DE0	897113.149	623783.308	SD14TFDE001FS	SED	FS	16-Apr-14	1	2	SW8270D	67-72-1	Hexachloroethane		R	MG/KG	N
SD2014-TF-DE0	897113.149	623783.308	SD14TFDE001FS	SED	FS	16-Apr-14	1	2	SW8270D	193-39-5	Indeno(1,2,3-cd)pyrene	0.715	U	MG/KG	N
SD2014-TF-DE0	897113.149	623783.308	SD14TFDE001FS	SED	FS	16-Apr-14	1	2	SW8270D	78-59-1	Isophorone		R	MG/KG	N
SD2014-TF-DE0	897113.149	623783.308	SD14TFDE001FS	SED	FS	16-Apr-14	1	2	SW8270D	621-64-7	N-Nitrosodi-n-propylamine		R	MG/KG	N
SD2014-TF-DE0	897113.149	623783.308	SD14TFDE001FS	SED	FS	16-Apr-14	1	2	SW8270D	86-30-6	N-Nitrosodiphenylamine	0.358	U	MG/KG	N
SD2014-TF-DE0	897113.149	623783.308	SD14TFDE001FS	SED	FS	16-Apr-14	1	2	SW8270D	91-20-3	Naphthalene	0.119		MG/KG	Y
SD2014-TF-DE0	897113.149	623783.308	SD14TFDE001FS	SED	FS	16-Apr-14	1	2	SW8270D	98-95-3	Nitrobenzene		R	MG/KG	N
SD2014-TF-DE0	897113.149	623783.308	SD14TFDE001FS	SED	FS	16-Apr-14	1	2	SW8270D	82-68-8	Pentachloronitrobenzene		R	MG/KG	N
SD2014-TF-DE0	897113.149	623783.308	SD14TFDE001FS	SED	FS	16-Apr-14	1	2	SW8270D	87-86-5	Pentachlorophenol	0.358	U	MG/KG	N
SD2014-TF-DE0	897113.149	623783.308	SD14TFDE001FS	SED	FS	16-Apr-14	1	2	SW8270D	85-01-8	Phenanthrene	2.4		MG/KG	Y
SD2014-TF-DE0	897113.149	623783.308	SD14TFDE001FS	SED	FS	16-Apr-14	1	2	SW8270D	108-95-2	Phenol	0.358	UJ	MG/KG	N
SD2014-TF-DE0	897113.149	623783.308	SD14TFDE001FS	SED	FS	16-Apr-14	1	2	SW8270D	129-00-0	Pyrene	2.29		MG/KG	Y
SD2014-TF-DE0	897113.149	623783.308	SD14TFDE001FS	SED	FS	16-Apr-14	1	2	SW8270D	110-86-1	Pyridine		R	MG/KG	N
SD2014-TF-DE0	897113.149	623783.308	SD14TFDE001FS	SED	FS	16-Apr-14	1	2	SW9010A	57-12-5	Cyanide, Total	0.715	UJ	MG/KG	N
SD2014-TF-DE0	897113.149	623783.308	SD14TFDE003FS	SED	FS	03-Apr-15	3	4	8270SIM	HLA0440	Decachlorobiphenyl (total)	0.0005	U	MG/KG	
SD2014-TF-DE0	897113.149	623783.308	SD14TFDE003FS	SED	FS	03-Apr-15	3	4	8270SIM	25512-42-9	Dichlorobiphenyl (total)	0.0024	U	MG/KG	
SD2014-TF-DE0	897113.149	623783.308	SD14TFDE003FS	SED	FS	03-Apr-15	3	4	8270SIM	28655-71-2	Heptachlorobiphenyl (total)	0.0036	U	MG/KG	
SD2014-TF-DE0	897113.149	623783.308	SD14TFDE003FS	SED	FS	03-Apr-15	3	4	8270SIM	26601-64-9	Hexachlorobiphenyl (total)	0.0042	U	MG/KG	
SD2014-TF-DE0	897113.149	623783.308	SD14TFDE003FS	SED	FS	03-Apr-15	3	4	8270SIM	27323-18-8	Monochlorobiphenyl (total)	0.0009	U	MG/KG	
SD2014-TF-DE0	897113.149	623783.308	SD14TFDE003FS	SED	FS	03-Apr-15	3	4	8270SIM	53742-07-7	Nonachlorobiphenyl (total)	0.0009	U	MG/KG	
SD2014-TF-DE0	897113.149	623783.308	SD14TFDE003FS	SED	FS	03-Apr-15	3	4	8270SIM	55722-26-4	Octachlorobiphenyl (total)	0.0024	U	MG/KG	
SD2014-TF-DE0	897113.149	623783.308	SD14TFDE003FS	SED	FS	03-Apr-15	3	4	8270SIM	25429-29-2	Pentachlorobiphenyl (total)	0.0046	U	MG/KG	
SD2014-TF-DE0	897113.149	623783.308	SD14TFDE003FS	SED	FS	03-Apr-15	3	4	8270SIM	26914-33-0	Tetrachlorobiphenyl (total)	0.0042	U	MG/KG	
SD2014-TF-DE0	897113.149	623783.308	SD14TFDE003FS	SED	FS	03-Apr-15	3	4	8270SIM	HLA0482	Total Homolog (PCBs)	0.03	U	MG/KG	
SD2014-TF-DE0	897113.149	623783.308	SD14TFDE003FS	SED	FS	03-Apr-15	3	4	8270SIM	25323-68-6	Trichlorobiphenyl (total)	0.0024	U	MG/KG	
SD2014-TF-DE0	897113.149	623783.308	SD14TFDE003FS	SED	FS	03-Apr-15	3	4	SW846 3rd Ed. 6020	7440-38-2	Arsenic	5.1		MG/KG	Y
SD2014-TF-DE0	897113.149	623783.308	SD14TFDE003FS	SED	FS	03-Apr-15	3	4	SW846 3rd Ed. 6020	7440-43-9	Cadmium	0.5	U	MG/KG	
SD2014-TF-DE0	897113.149	623783.308	SD14TFDE003FS	SED	FS	03-Apr-15	3	4	SW846 3rd Ed. 6020	7440-47-3	Chromium	21.7		MG/KG	Y
SD2014-TF-DE0	897113.149	623783.308	SD14TFDE003FS	SED	FS	03-Apr-15	3	4	SW846 3rd Ed. 6020	7440-50-8	Copper	11.9		MG/KG	Y
SD2014-TF-DE0	897113.149	623783.308	SD14TFDE003FS	SED	FS	03-Apr-15	3	4	SW846 3rd Ed. 6020	HLA3024	ERM-Q (Metals)	0.106314697		NA	Y
SD2014-TF-DE0	897113.149	623783.308	SD14TFDE003FS	SED	FS	03-Apr-15	3	4	SW846 3rd Ed. 6020	7439-92-1	Lead	6.72		MG/KG	Y
SD2014-TF-DE0	897113.149	623783.308	SD14TFDE003FS	SED	FS	03-Apr-15	3	4	SW846 3rd Ed. 6020	7439-97-6	Mercury	0.05	U	MG/KG	
SD2014-TF-DE0	897113.149	623783.308	SD14TFDE003FS	SED	FS	03-Apr-15	3	4	SW846 3rd Ed. 6020	7440-02-0	Nickel	16.1		MG/KG	Y
SD2014-TF-DE0	897113.149	623783.308	SD14TFDE003FS	SED	FS	03-Apr-15	3	4	SW846 3rd Ed. 6020	7440-22-4	Silver	0.5	U	MG/KG	
SD2014-TF-DE0	897113.149	623783.308	SD14TFDE003FS	SED	FS	03-Apr-15	3	4	SW846 3rd Ed. 6020	7440-66-6	Zinc	59.4		MG/KG	Y
SD2014-TF-DE0	897113.149	623783.308	SD14TFDE003FS	SED	FS	03-Apr-15	3	4	SW846 8082	12674-11-2	Aroclor-1016	0.025	U	MG/KG	
SD2014-TF-DE0	897113.149	623783.308	SD14TFDE003FS	SED	FS	03-Apr-15	3	4	SW846 8082	11104-28-2	Aroclor-1221	0.025	U	MG/KG	
SD2014-TF-DE0	897113.149	623783.308	SD14TFDE003FS	SED	FS	03-Apr-15	3	4	SW846 8082	11141-16-5	Aroclor-1232	0.025	U	MG/KG	
SD2014-TF-DE0	897113.149	623783.308	SD14TFDE003FS	SED	FS	03-Apr-15	3	4	SW846 8082	53469-21-9	Aroclor-1242	0.025	U	MG/KG	
SD2014-TF-DE0	897113.149	623783.308	SD14TFDE003FS	SED	FS	03-Apr-15	3	4	SW846 8082	12672-29-6	Aroclor-1248	0.025	U	MG/KG	
SD2014-TF-DE0	897113.149	623783.308	SD14TFDE003FS	SED	FS	03-Apr-15	3	4	SW846 8082	11097-69-1	Aroclor-1254	0.025	U	MG/KG	
SD2014-TF-DE0	897113.149	623783.308	SD14TFDE003FS	SED	FS	03-Apr-15	3	4	SW846 8082	11096-82-5	Aroclor-1260	0.025	U	MG/KG	
SD2014-TF-DE0	897113.149	623783.308	SD14TFDE003FS	SED	FS	03-Apr-15	3	4	SW846 8082	37324-23-5	Aroclor-1262	0.025	U	MG/KG	
SD2014-TF-DE0	897113.149	623783.308	SD14TFDE003FS	SED	FS	03-Apr-15	3	4	SW846 8082	11100-14-4	Aroclor-1268	0.025	U	MG/KG	
SD2014-TF-DE0	897113.149	623783.308	SD14TFDE003FS	SED	FS	03-Apr-15	3	4	SW846 8082	HLA0392	Total Aroclor (CALC)	0.025	U	MG/KG	
SD2014-TF-DE0	897113.149	623783.308	SD14TFDE005FS	SED	FS	03-Apr-15	5	6	8270SIM	HLA0440	Decachlorobiphenyl (total)	0.0005	U	MG/KG	
SD2014-TF-DE0	897113.149	623783.308	SD14TFDE005FS	SED	FS	03-Apr-15	5	6	8270SIM	25512-42-9	Dichlorobiphenyl (total)	0.0024	U	MG/KG	
SD2014-TF-DE0	897113.149	623783.308	SD14TFDE005FS	SED	FS	03-Apr-15	5	6	8270SIM	28655-71-2	Heptachlorobiphenyl (total)	0.0036	U	MG/KG	
SD2014-TF-DE0	897113.149	623783.308	SD14TFDE005FS	SED	FS	03-Apr-15	5	6	8270SIM	26601-64-9	Hexachlorobiphenyl (total)	0.0042	U	MG/KG	

2014-2015 Sediment Analytical Data

SD2014-TF-DE0	897113.149	623783.308	SD14TFDE005FS	SED	FS	03-Apr-15	5	6	8270SIM	27323-18-8	Monochlorobiphenyl (total)	0.00089	U	MG/KG	
SD2014-TF-DE0	897113.149	623783.308	SD14TFDE005FS	SED	FS	03-Apr-15	5	6	8270SIM	53742-07-7	Nonachlorobiphenyl (total)	0.00089	U	MG/KG	
SD2014-TF-DE0	897113.149	623783.308	SD14TFDE005FS	SED	FS	03-Apr-15	5	6	8270SIM	55722-26-4	Octachlorobiphenyl (total)	0.0024	U	MG/KG	
SD2014-TF-DE0	897113.149	623783.308	SD14TFDE005FS	SED	FS	03-Apr-15	5	6	8270SIM	25429-29-2	Pentachlorobiphenyl (total)	0.0046	U	MG/KG	
SD2014-TF-DE0	897113.149	623783.308	SD14TFDE005FS	SED	FS	03-Apr-15	5	6	8270SIM	26914-33-0	Tetrachlorobiphenyl (total)	0.0066		MG/KG	Y
SD2014-TF-DE0	897113.149	623783.308	SD14TFDE005FS	SED	FS	03-Apr-15	5	6	8270SIM	HLA0482	Total Homolog (PCBs)	0.03	U	MG/KG	
SD2014-TF-DE0	897113.149	623783.308	SD14TFDE005FS	SED	FS	03-Apr-15	5	6	8270SIM	25323-68-6	Trichlorobiphenyl (total)	0.0024		MG/KG	Y
SD2014-TF-DE0	897113.149	623783.308	SD14TFDE005FS	SED	FS	03-Apr-15	5	6	SW846 3rd Ed. 6020	7440-38-2	Arsenic	6.21		MG/KG	Y
SD2014-TF-DE0	897113.149	623783.308	SD14TFDE005FS	SED	FS	03-Apr-15	5	6	SW846 3rd Ed. 6020	7440-43-9	Cadmium	0.5	U	MG/KG	
SD2014-TF-DE0	897113.149	623783.308	SD14TFDE005FS	SED	FS	03-Apr-15	5	6	SW846 3rd Ed. 6020	7440-47-3	Chromium	22.4		MG/KG	Y
SD2014-TF-DE0	897113.149	623783.308	SD14TFDE005FS	SED	FS	03-Apr-15	5	6	SW846 3rd Ed. 6020	7440-50-8	Copper	12.6		MG/KG	Y
SD2014-TF-DE0	897113.149	623783.308	SD14TFDE005FS	SED	FS	03-Apr-15	5	6	SW846 3rd Ed. 6020	HLA3024	ERM-Q (Metals)	0.113147915		NA	Y
SD2014-TF-DE0	897113.149	623783.308	SD14TFDE005FS	SED	FS	03-Apr-15	5	6	SW846 3rd Ed. 6020	7439-92-1	Lead	7.18		MG/KG	Y
SD2014-TF-DE0	897113.149	623783.308	SD14TFDE005FS	SED	FS	03-Apr-15	5	6	SW846 3rd Ed. 6020	7439-97-6	Mercury	0.05	U	MG/KG	
SD2014-TF-DE0	897113.149	623783.308	SD14TFDE005FS	SED	FS	03-Apr-15	5	6	SW846 3rd Ed. 6020	7440-02-0	Nickel	17.8		MG/KG	Y
SD2014-TF-DE0	897113.149	623783.308	SD14TFDE005FS	SED	FS	03-Apr-15	5	6	SW846 3rd Ed. 6020	7440-22-4	Silver	0.5	U	MG/KG	
SD2014-TF-DE0	897113.149	623783.308	SD14TFDE005FS	SED	FS	03-Apr-15	5	6	SW846 3rd Ed. 6020	7440-66-6	Zinc	59.1		MG/KG	Y
SD2014-TF-DE0	897113.149	623783.308	SD14TFDE005FS	SED	FS	03-Apr-15	5	6	SW846 8082	12674-11-2	Aroclor-1016	0.025	U	MG/KG	
SD2014-TF-DE0	897113.149	623783.308	SD14TFDE005FS	SED	FS	03-Apr-15	5	6	SW846 8082	11104-28-2	Aroclor-1221	0.025	U	MG/KG	
SD2014-TF-DE0	897113.149	623783.308	SD14TFDE005FS	SED	FS	03-Apr-15	5	6	SW846 8082	11141-16-5	Aroclor-1232	0.025	U	MG/KG	
SD2014-TF-DE0	897113.149	623783.308	SD14TFDE005FS	SED	FS	03-Apr-15	5	6	SW846 8082	53469-21-9	Aroclor-1242	0.025	U	MG/KG	
SD2014-TF-DE0	897113.149	623783.308	SD14TFDE005FS	SED	FS	03-Apr-15	5	6	SW846 8082	12672-29-6	Aroclor-1248	0.025	U	MG/KG	
SD2014-TF-DE0	897113.149	623783.308	SD14TFDE005FS	SED	FS	03-Apr-15	5	6	SW846 8082	11097-69-1	Aroclor-1254	0.025	U	MG/KG	
SD2014-TF-DE0	897113.149	623783.308	SD14TFDE005FS	SED	FS	03-Apr-15	5	6	SW846 8082	11096-82-5	Aroclor-1260	0.025	U	MG/KG	
SD2014-TF-DE0	897113.149	623783.308	SD14TFDE005FS	SED	FS	03-Apr-15	5	6	SW846 8082	37324-23-5	Aroclor-1262	0.025	U	MG/KG	
SD2014-TF-DE0	897113.149	623783.308	SD14TFDE005FS	SED	FS	03-Apr-15	5	6	SW846 8082	11100-14-4	Aroclor-1268	0.025	U	MG/KG	
SD2014-TF-DE0	897113.149	623783.308	SD14TFDE005FS	SED	FS	03-Apr-15	5	6	SW846 8082	HLA0392	Total Aroclor (CALC)	0.025	U	MG/KG	
SD2014-TF-E1	897252.657	623830.475	SD14TFE100FS	SED	FS	23-Apr-14	0	0.5	A209F	HLA0046	Percent Solids	54.6		PERCENT	Y
SD2014-TF-E1	897252.657	623830.475	SD14TFE100FS	SED	FS	23-Apr-14	0	0.5	E680	2051-24-3	Cl10-BZ#209	0.0458	U	MG/KG	N
SD2014-TF-E1	897252.657	623830.475	SD14TFE100FS	SED	FS	23-Apr-14	0	0.5	E680	25512-42-9	Dichlorobiphenyl (total)	0.00916	U	MG/KG	N
SD2014-TF-E1	897252.657	623830.475	SD14TFE100FS	SED	FS	23-Apr-14	0	0.5	E680	28655-71-2	Heptachlorobiphenyl (total)	0.0275	U	MG/KG	N
SD2014-TF-E1	897252.657	623830.475	SD14TFE100FS	SED	FS	23-Apr-14	0	0.5	E680	26601-64-9	Hexachlorobiphenyl (total)	0.022		MG/KG	Y
SD2014-TF-E1	897252.657	623830.475	SD14TFE100FS	SED	FS	23-Apr-14	0	0.5	E680	27323-18-8	Monochlorobiphenyl (total)	0.00916	U	MG/KG	N
SD2014-TF-E1	897252.657	623830.475	SD14TFE100FS	SED	FS	23-Apr-14	0	0.5	E680	53742-07-7	Nonachlorobiphenyl (total)	0.0458	U	MG/KG	N
SD2014-TF-E1	897252.657	623830.475	SD14TFE100FS	SED	FS	23-Apr-14	0	0.5	E680	55722-26-4	Octachlorobiphenyl (total)	0.0275	U	MG/KG	N
SD2014-TF-E1	897252.657	623830.475	SD14TFE100FS	SED	FS	23-Apr-14	0	0.5	E680	25429-29-2	Pentachlorobiphenyl (total)	0.0183	U	MG/KG	N
SD2014-TF-E1	897252.657	623830.475	SD14TFE100FS	SED	FS	23-Apr-14	0	0.5	E680	26914-33-0	Tetrachlorobiphenyl (total)	0.227		MG/KG	Y
SD2014-TF-E1	897252.657	623830.475	SD14TFE100FS	SED	FS	23-Apr-14	0	0.5	E680	HLA0482	Total Homolog (PCBs)	0.57961		MG/KG	Y
SD2014-TF-E1	897252.657	623830.475	SD14TFE100FS	SED	FS	23-Apr-14	0	0.5	E680	25323-68-6	Trichlorobiphenyl (total)	0.239		MG/KG	Y
SD2014-TF-E1	897252.657	623830.475	SD14TFE100FS	SED	FS	23-Apr-14	0	0.5	EPA/600/M4//82/020	1332-21-4	Asbestos, Total	0.5	U	PERCENT	N
SD2014-TF-E1	897252.657	623830.475	SD14TFE100FS	SED	FS	23-Apr-14	0	0.5	LYDKHN	HLA0011	Total Organic Carbon	42800		MG/KG	Y
SD2014-TF-E1	897252.657	623830.475	SD14TFE100FS	SED	FS	23-Apr-14	0	0.5	SW6020	7440-36-0	Antimony	1.83	U	MG/KG	N
SD2014-TF-E1	897252.657	623830.475	SD14TFE100FS	SED	FS	23-Apr-14	0	0.5	SW6020	7440-38-2	Arsenic	8.59		MG/KG	Y
SD2014-TF-E1	897252.657	623830.475	SD14TFE100FS	SED	FS	23-Apr-14	0	0.5	SW6020	7440-43-9	Cadmium	4.59		MG/KG	Y
SD2014-TF-E1	897252.657	623830.475	SD14TFE100FS	SED	FS	23-Apr-14	0	0.5	SW6020	7440-47-3	Chromium	404		MG/KG	Y
SD2014-TF-E1	897252.657	623830.475	SD14TFE100FS	SED	FS	23-Apr-14	0	0.5	SW6020	7440-50-8	Copper	654		MG/KG	Y
SD2014-TF-E1	897252.657	623830.475	SD14TFE100FS	SED	FS	23-Apr-14	0	0.5	SW6020	HLA3024	ERM-Q (Metals)	1.165571513		NA	Y
SD2014-TF-E1	897252.657	623830.475	SD14TFE100FS	SED	FS	23-Apr-14	0	0.5	SW6020	7439-92-1	Lead	97.6		MG/KG	Y
SD2014-TF-E1	897252.657	623830.475	SD14TFE100FS	SED	FS	23-Apr-14	0	0.5	SW6020	7439-96-5	Manganese	361		MG/KG	Y
SD2014-TF-E1	897252.657	623830.475	SD14TFE100FS	SED	FS	23-Apr-14	0	0.5	SW6020	7440-02-0	Nickel	102		MG/KG	Y
SD2014-TF-E1	897252.657	623830.475	SD14TFE100FS	SED	FS	23-Apr-14	0	0.5	SW6020	7782-49-2	Selenium	1.83	U	MG/KG	N
SD2014-TF-E1	897252.657	623830.475	SD14TFE100FS	SED	FS	23-Apr-14	0	0.5	SW6020	7440-22-4	Silver	5.82		MG/KG	Y
SD2014-TF-E1	897252.657	623830.475	SD14TFE100FS	SED	FS	23-Apr-14	0	0.5	SW6020	7440-28-0	Thallium	1.83	U	MG/KG	N
SD2014-TF-E1	897252.657	623830.475	SD14TFE100FS	SED	FS	23-Apr-14	0	0.5	SW6020	7440-66-6	Zinc	497		MG/KG	Y
SD2014-TF-E1	897252.657	623830.475	SD14TFE100FS	SED	FS	23-Apr-14	0	0.5	SW7471	7439-97-6	Mercury	0.0605	U	MG/KG	N
SD2014-TF-E1	897252.657	623830.475	SD14TFE100FS	SED	FS	23-Apr-14	0	0.5	SW8082	12674-11-2	Aroclor-1016	0.0458	U	MG/KG	N
SD2014-TF-E1	897252.657	623830.475	SD14TFE100FS	SED	FS	23-Apr-14	0	0.5	SW8082	11104-28-2	Aroclor-1221	0.0458	U	MG/KG	N
SD2014-TF-E1	897252.657	623830.475	SD14TFE100FS	SED	FS	23-Apr-14	0	0.5	SW8082	11141-16-5	Aroclor-1232	0.0458	U	MG/KG	N
SD2014-TF-E1	897252.657	623830.475	SD14TFE100FS	SED	FS	23-Apr-14	0	0.5	SW8082	53469-21-9	Aroclor-1242	0.0458	U	MG/KG	N

2014-2015 Sediment Analytical Data

SD2014-TF-E1	897252.657	623830.475	SD14TFE100FS	SED	FS	23-Apr-14	0	0.5	SW8082	12672-29-6	Aroclor-1248	0.523		MG/KG	Y
SD2014-TF-E1	897252.657	623830.475	SD14TFE100FS	SED	FS	23-Apr-14	0	0.5	SW8082	11097-69-1	Aroclor-1254	0.0458	U	MG/KG	N
SD2014-TF-E1	897252.657	623830.475	SD14TFE100FS	SED	FS	23-Apr-14	0	0.5	SW8082	11096-82-5	Aroclor-1260	0.0964		MG/KG	Y
SD2014-TF-E1	897252.657	623830.475	SD14TFE100FS	SED	FS	23-Apr-14	0	0.5	SW8082	37324-23-5	Aroclor-1262	0.0458	U	MG/KG	N
SD2014-TF-E1	897252.657	623830.475	SD14TFE100FS	SED	FS	23-Apr-14	0	0.5	SW8082	11100-14-4	Aroclor-1268	0.0458	U	MG/KG	N
SD2014-TF-E1	897252.657	623830.475	SD14TFE100FS	SED	FS	23-Apr-14	0	0.5	SW8082	1336-36-3	PCB (total)	0.619		MG/KG	Y
SD2014-TF-E1	897252.657	623830.475	SD14TFE100FS	SED	FS	23-Apr-14	0	0.5	SW8270	95-94-3	1,2,4,5-Tetrachlorobenzene	0.458	U	MG/KG	N
SD2014-TF-E1	897252.657	623830.475	SD14TFE100FS	SED	FS	23-Apr-14	0	0.5	SW8270	120-82-1	1,2,4-Trichlorobenzene	0.458	UJ	MG/KG	N
SD2014-TF-E1	897252.657	623830.475	SD14TFE100FS	SED	FS	23-Apr-14	0	0.5	SW8270	90-12-0	1-Methylnaphthalene	0.458	U	MG/KG	N
SD2014-TF-E1	897252.657	623830.475	SD14TFE100FS	SED	FS	23-Apr-14	0	0.5	SW8270	108-60-1	2,2'-Dichlorodiisopropylether	0.458	UJ	MG/KG	N
SD2014-TF-E1	897252.657	623830.475	SD14TFE100FS	SED	FS	23-Apr-14	0	0.5	SW8270	95-95-4	2,4,5-Trichlorophenol	0.458	U	MG/KG	N
SD2014-TF-E1	897252.657	623830.475	SD14TFE100FS	SED	FS	23-Apr-14	0	0.5	SW8270	88-06-2	2,4,6-Trichlorophenol	0.458	U	MG/KG	N
SD2014-TF-E1	897252.657	623830.475	SD14TFE100FS	SED	FS	23-Apr-14	0	0.5	SW8270	120-83-2	2,4-Dichlorophenol	0.458	U	MG/KG	N
SD2014-TF-E1	897252.657	623830.475	SD14TFE100FS	SED	FS	23-Apr-14	0	0.5	SW8270	105-67-9	2,4-Dimethylphenol	0.458	U	MG/KG	N
SD2014-TF-E1	897252.657	623830.475	SD14TFE100FS	SED	FS	23-Apr-14	0	0.5	SW8270	51-28-5	2,4-Dinitrophenol	0.916	UJ	MG/KG	N
SD2014-TF-E1	897252.657	623830.475	SD14TFE100FS	SED	FS	23-Apr-14	0	0.5	SW8270	121-14-2	2,4-Dinitrotoluene	0.458	U	MG/KG	N
SD2014-TF-E1	897252.657	623830.475	SD14TFE100FS	SED	FS	23-Apr-14	0	0.5	SW8270	606-20-2	2,6-Dinitrotoluene	0.458	U	MG/KG	N
SD2014-TF-E1	897252.657	623830.475	SD14TFE100FS	SED	FS	23-Apr-14	0	0.5	SW8270	91-58-7	2-Chloronaphthalene	0.458	U	MG/KG	N
SD2014-TF-E1	897252.657	623830.475	SD14TFE100FS	SED	FS	23-Apr-14	0	0.5	SW8270	95-57-8	2-Chlorophenol	0.458	UJ	MG/KG	N
SD2014-TF-E1	897252.657	623830.475	SD14TFE100FS	SED	FS	23-Apr-14	0	0.5	SW8270	91-57-6	2-Methylnaphthalene	0.458	U	MG/KG	N
SD2014-TF-E1	897252.657	623830.475	SD14TFE100FS	SED	FS	23-Apr-14	0	0.5	SW8270	95-48-7	2-Methylphenol	0.458	U	MG/KG	N
SD2014-TF-E1	897252.657	623830.475	SD14TFE100FS	SED	FS	23-Apr-14	0	0.5	SW8270	88-74-4	2-Nitroaniline	0.458	U	MG/KG	N
SD2014-TF-E1	897252.657	623830.475	SD14TFE100FS	SED	FS	23-Apr-14	0	0.5	SW8270	88-75-5	2-Nitrophenol	0.458	U	MG/KG	N
SD2014-TF-E1	897252.657	623830.475	SD14TFE100FS	SED	FS	23-Apr-14	0	0.5	SW8270	15831-10-4	3 & 4 Methylphenol	0.458	U	MG/KG	N
SD2014-TF-E1	897252.657	623830.475	SD14TFE100FS	SED	FS	23-Apr-14	0	0.5	SW8270	91-94-1	3,3'-Dichlorobenzidine	0.458	U	MG/KG	N
SD2014-TF-E1	897252.657	623830.475	SD14TFE100FS	SED	FS	23-Apr-14	0	0.5	SW8270	99-09-2	3-Nitroaniline	0.458	U	MG/KG	N
SD2014-TF-E1	897252.657	623830.475	SD14TFE100FS	SED	FS	23-Apr-14	0	0.5	SW8270	534-52-1	4,6-Dinitro-2-methylphenol	0.916	U	MG/KG	N
SD2014-TF-E1	897252.657	623830.475	SD14TFE100FS	SED	FS	23-Apr-14	0	0.5	SW8270	101-55-3	4-Bromophenyl phenyl ether	0.458	U	MG/KG	N
SD2014-TF-E1	897252.657	623830.475	SD14TFE100FS	SED	FS	23-Apr-14	0	0.5	SW8270	59-50-7	4-Chloro-3-methylphenol	0.458	U	MG/KG	N
SD2014-TF-E1	897252.657	623830.475	SD14TFE100FS	SED	FS	23-Apr-14	0	0.5	SW8270	106-47-8	4-Chloroaniline	0.458	U	MG/KG	N
SD2014-TF-E1	897252.657	623830.475	SD14TFE100FS	SED	FS	23-Apr-14	0	0.5	SW8270	7005-72-3	4-Chlorophenyl phenyl ether	0.458	U	MG/KG	N
SD2014-TF-E1	897252.657	623830.475	SD14TFE100FS	SED	FS	23-Apr-14	0	0.5	SW8270	100-01-6	4-Nitroaniline	0.458	U	MG/KG	N
SD2014-TF-E1	897252.657	623830.475	SD14TFE100FS	SED	FS	23-Apr-14	0	0.5	SW8270	100-02-7	4-Nitrophenol	0.458	U	MG/KG	N
SD2014-TF-E1	897252.657	623830.475	SD14TFE100FS	SED	FS	23-Apr-14	0	0.5	SW8270	62-53-3	Aniline	0.458	UJ	MG/KG	N
SD2014-TF-E1	897252.657	623830.475	SD14TFE100FS	SED	FS	23-Apr-14	0	0.5	SW8270	111-91-1	Bis(2-Chloroethoxy)methane	0.458	U	MG/KG	N
SD2014-TF-E1	897252.657	623830.475	SD14TFE100FS	SED	FS	23-Apr-14	0	0.5	SW8270	111-44-4	Bis(2-Chloroethyl)ether	0.458	UJ	MG/KG	N
SD2014-TF-E1	897252.657	623830.475	SD14TFE100FS	SED	FS	23-Apr-14	0	0.5	SW8270	117-81-7	Bis(2-Ethylhexyl)phthalate	0.458	U	MG/KG	N
SD2014-TF-E1	897252.657	623830.475	SD14TFE100FS	SED	FS	23-Apr-14	0	0.5	SW8270	85-68-7	Butylbenzylphthalate	0.458	U	MG/KG	N
SD2014-TF-E1	897252.657	623830.475	SD14TFE100FS	SED	FS	23-Apr-14	0	0.5	SW8270	86-74-8	Carbazole	0.458	U	MG/KG	N
SD2014-TF-E1	897252.657	623830.475	SD14TFE100FS	SED	FS	23-Apr-14	0	0.5	SW8270	84-74-2	Di-n-butylphthalate	0.458	U	MG/KG	N
SD2014-TF-E1	897252.657	623830.475	SD14TFE100FS	SED	FS	23-Apr-14	0	0.5	SW8270	117-84-0	Di-n-octylphthalate	0.458	U	MG/KG	N
SD2014-TF-E1	897252.657	623830.475	SD14TFE100FS	SED	FS	23-Apr-14	0	0.5	SW8270	132-64-9	Dibenzofuran	0.458	U	MG/KG	N
SD2014-TF-E1	897252.657	623830.475	SD14TFE100FS	SED	FS	23-Apr-14	0	0.5	SW8270	84-66-2	Diethylphthalate	0.458	U	MG/KG	N
SD2014-TF-E1	897252.657	623830.475	SD14TFE100FS	SED	FS	23-Apr-14	0	0.5	SW8270	131-11-3	Dimethylphthalate	0.458	U	MG/KG	N
SD2014-TF-E1	897252.657	623830.475	SD14TFE100FS	SED	FS	23-Apr-14	0	0.5	SW8270	118-74-1	Hexachlorobenzene	0.458	U	MG/KG	N
SD2014-TF-E1	897252.657	623830.475	SD14TFE100FS	SED	FS	23-Apr-14	0	0.5	SW8270	87-68-3	Hexachlorobutadiene	0.458	UJ	MG/KG	N
SD2014-TF-E1	897252.657	623830.475	SD14TFE100FS	SED	FS	23-Apr-14	0	0.5	SW8270	77-47-4	Hexachlorocyclopentadiene	0.458	UJ	MG/KG	N
SD2014-TF-E1	897252.657	623830.475	SD14TFE100FS	SED	FS	23-Apr-14	0	0.5	SW8270	67-72-1	Hexachloroethane		R	MG/KG	N
SD2014-TF-E1	897252.657	623830.475	SD14TFE100FS	SED	FS	23-Apr-14	0	0.5	SW8270	78-59-1	Isophorone	0.458	U	MG/KG	N
SD2014-TF-E1	897252.657	623830.475	SD14TFE100FS	SED	FS	23-Apr-14	0	0.5	SW8270	621-64-7	N-Nitrosodi-n-propylamine	0.458	U	MG/KG	N
SD2014-TF-E1	897252.657	623830.475	SD14TFE100FS	SED	FS	23-Apr-14	0	0.5	SW8270	86-30-6	N-Nitrosodiphenylamine	0.458	U	MG/KG	N
SD2014-TF-E1	897252.657	623830.475	SD14TFE100FS	SED	FS	23-Apr-14	0	0.5	SW8270	98-95-3	Nitrobenzene	0.458	UJ	MG/KG	N
SD2014-TF-E1	897252.657	623830.475	SD14TFE100FS	SED	FS	23-Apr-14	0	0.5	SW8270	82-68-8	Pentachloronitrobenzene	0.458	U	MG/KG	N
SD2014-TF-E1	897252.657	623830.475	SD14TFE100FS	SED	FS	23-Apr-14	0	0.5	SW8270	87-86-5	Pentachlorophenol	0.458	U	MG/KG	N
SD2014-TF-E1	897252.657	623830.475	SD14TFE100FS	SED	FS	23-Apr-14	0	0.5	SW8270	108-95-2	Phenol	0.458	U	MG/KG	N
SD2014-TF-E1	897252.657	623830.475	SD14TFE100FS	SED	FS	23-Apr-14	0	0.5	SW8270	110-86-1	Pyridine		R	MG/KG	N
SD2014-TF-E1	897252.657	623830.475	SD14TFE100FS	SED	FS	23-Apr-14	0	0.5	SW8270C	83-32-9	Acenaphthene	0.458	UJ	MG/KG	N
SD2014-TF-E1	897252.657	623830.475	SD14TFE100FS	SED	FS	23-Apr-14	0	0.5	SW8270C	208-96-8	Acenaphthylene	0.458	UJ	MG/KG	N
SD2014-TF-E1	897252.657	623830.475	SD14TFE100FS	SED	FS	23-Apr-14	0	0.5	SW8270C	120-12-7	Anthracene	0.458	U	MG/KG	N

2014-2015 Sediment Analytical Data

SD2014-TF-E1	897252.657	623830.475	SD14TFE100FS	SED	FS	23-Apr-14	0	0.5	SW8270C	56-55-3	Benzo(a)anthracene	0.458	U	MG/KG	N
SD2014-TF-E1	897252.657	623830.475	SD14TFE100FS	SED	FS	23-Apr-14	0	0.5	SW8270C	50-32-8	Benzo(a)pyrene	0.458	U	MG/KG	N
SD2014-TF-E1	897252.657	623830.475	SD14TFE100FS	SED	FS	23-Apr-14	0	0.5	SW8270C	205-99-2	Benzo(b)fluoranthene	0.458	U	MG/KG	N
SD2014-TF-E1	897252.657	623830.475	SD14TFE100FS	SED	FS	23-Apr-14	0	0.5	SW8270C	191-24-2	Benzo(ghi)perylene	0.458	U	MG/KG	N
SD2014-TF-E1	897252.657	623830.475	SD14TFE100FS	SED	FS	23-Apr-14	0	0.5	SW8270C	207-08-9	Benzo(k)fluoranthene	0.458	U	MG/KG	N
SD2014-TF-E1	897252.657	623830.475	SD14TFE100FS	SED	FS	23-Apr-14	0	0.5	SW8270C	218-01-9	Chrysene	0.458	U	MG/KG	N
SD2014-TF-E1	897252.657	623830.475	SD14TFE100FS	SED	FS	23-Apr-14	0	0.5	SW8270C	53-70-3	Dibenz(a,h)anthracene	0.458	U	MG/KG	N
SD2014-TF-E1	897252.657	623830.475	SD14TFE100FS	SED	FS	23-Apr-14	0	0.5	SW8270C	206-44-0	Fluoranthene	0.848		MG/KG	Y
SD2014-TF-E1	897252.657	623830.475	SD14TFE100FS	SED	FS	23-Apr-14	0	0.5	SW8270C	86-73-7	Fluorene	0.458	U	MG/KG	N
SD2014-TF-E1	897252.657	623830.475	SD14TFE100FS	SED	FS	23-Apr-14	0	0.5	SW8270C	193-39-5	Indeno(1,2,3-cd)pyrene	0.458	U	MG/KG	N
SD2014-TF-E1	897252.657	623830.475	SD14TFE100FS	SED	FS	23-Apr-14	0	0.5	SW8270C	91-20-3	Naphthalene		R	MG/KG	N
SD2014-TF-E1	897252.657	623830.475	SD14TFE100FS	SED	FS	23-Apr-14	0	0.5	SW8270C	85-01-8	Phenanthrene	0.458	U	MG/KG	N
SD2014-TF-E1	897252.657	623830.475	SD14TFE100FS	SED	FS	23-Apr-14	0	0.5	SW8270C	129-00-0	Pyrene	0.939		MG/KG	Y
SD2014-TF-E1	897252.657	623830.475	SD14TFE100FS	SED	FS	23-Apr-14	0	0.5	SW9010A	57-12-5	Cyanide, Total	0.916	U	MG/KG	N
SD2014-TF-E1	897252.657	623830.475	SD14TFE101FS	SED	FS	23-Apr-14	1	2	A209F	HLA0046	Percent Solids	53.2		PERCENT	Y
SD2014-TF-E1	897252.657	623830.475	SD14TFE101FS	SED	FS	23-Apr-14	1	2	E680	2051-24-3	Cl10-BZ#209	0.047	U	MG/KG	N
SD2014-TF-E1	897252.657	623830.475	SD14TFE101FS	SED	FS	23-Apr-14	1	2	E680	25512-42-9	Dichlorobiphenyl (total)	0.0094	U	MG/KG	N
SD2014-TF-E1	897252.657	623830.475	SD14TFE101FS	SED	FS	23-Apr-14	1	2	E680	28655-71-2	Heptachlorobiphenyl (total)	0.0282	U	MG/KG	N
SD2014-TF-E1	897252.657	623830.475	SD14TFE101FS	SED	FS	23-Apr-14	1	2	E680	26601-64-9	Hexachlorobiphenyl (total)	0.0188	U	MG/KG	N
SD2014-TF-E1	897252.657	623830.475	SD14TFE101FS	SED	FS	23-Apr-14	1	2	E680	27323-18-8	Monochlorobiphenyl (total)	0.0094	U	MG/KG	N
SD2014-TF-E1	897252.657	623830.475	SD14TFE101FS	SED	FS	23-Apr-14	1	2	E680	53742-07-7	Nonachlorobiphenyl (total)	0.047	U	MG/KG	N
SD2014-TF-E1	897252.657	623830.475	SD14TFE101FS	SED	FS	23-Apr-14	1	2	E680	55722-26-4	Octachlorobiphenyl (total)	0.0282	U	MG/KG	N
SD2014-TF-E1	897252.657	623830.475	SD14TFE101FS	SED	FS	23-Apr-14	1	2	E680	25429-29-2	Pentachlorobiphenyl (total)	0.0188	U	MG/KG	N
SD2014-TF-E1	897252.657	623830.475	SD14TFE101FS	SED	FS	23-Apr-14	1	2	E680	26914-33-0	Tetrachlorobiphenyl (total)	0.0188	U	MG/KG	N
SD2014-TF-E1	897252.657	623830.475	SD14TFE101FS	SED	FS	23-Apr-14	1	2	E680	HLA0482	Total Homolog (PCBs)	0.1175	U	MG/KG	N
SD2014-TF-E1	897252.657	623830.475	SD14TFE101FS	SED	FS	23-Apr-14	1	2	E680	25323-68-6	Trichlorobiphenyl (total)	0.0094	U	MG/KG	N
SD2014-TF-E1	897252.657	623830.475	SD14TFE101FS	SED	FS	23-Apr-14	1	2	LYDKHN	HLA0011	Total Organic Carbon	22900	J	MG/KG	Y
SD2014-TF-E1	897252.657	623830.475	SD14TFE101FS	SED	FS	23-Apr-14	1	2	SW6020	7440-36-0	Antimony	1.88	U	MG/KG	N
SD2014-TF-E1	897252.657	623830.475	SD14TFE101FS	SED	FS	23-Apr-14	1	2	SW6020	7440-38-2	Arsenic	6.52		MG/KG	Y
SD2014-TF-E1	897252.657	623830.475	SD14TFE101FS	SED	FS	23-Apr-14	1	2	SW6020	7440-43-9	Cadmium	6.05		MG/KG	Y
SD2014-TF-E1	897252.657	623830.475	SD14TFE101FS	SED	FS	23-Apr-14	1	2	SW6020	7440-47-3	Chromium	464		MG/KG	Y
SD2014-TF-E1	897252.657	623830.475	SD14TFE101FS	SED	FS	23-Apr-14	1	2	SW6020	7440-50-8	Copper	1160		MG/KG	Y
SD2014-TF-E1	897252.657	623830.475	SD14TFE101FS	SED	FS	23-Apr-14	1	2	SW6020	HLA3024	ERM-Q (Metals)	1.154454075		NA	Y
SD2014-TF-E1	897252.657	623830.475	SD14TFE101FS	SED	FS	23-Apr-14	1	2	SW6020	7439-92-1	Lead	110		MG/KG	Y
SD2014-TF-E1	897252.657	623830.475	SD14TFE101FS	SED	FS	23-Apr-14	1	2	SW6020	7439-96-5	Manganese	359		MG/KG	Y
SD2014-TF-E1	897252.657	623830.475	SD14TFE101FS	SED	FS	23-Apr-14	1	2	SW6020	7440-02-0	Nickel	37.8		MG/KG	Y
SD2014-TF-E1	897252.657	623830.475	SD14TFE101FS	SED	FS	23-Apr-14	1	2	SW6020	7782-49-2	Selenium	1.88	U	MG/KG	N
SD2014-TF-E1	897252.657	623830.475	SD14TFE101FS	SED	FS	23-Apr-14	1	2	SW6020	7440-22-4	Silver	1.88	U	MG/KG	N
SD2014-TF-E1	897252.657	623830.475	SD14TFE101FS	SED	FS	23-Apr-14	1	2	SW6020	7440-28-0	Thallium	1.88	U	MG/KG	N
SD2014-TF-E1	897252.657	623830.475	SD14TFE101FS	SED	FS	23-Apr-14	1	2	SW6020	7440-66-6	Zinc	603		MG/KG	Y
SD2014-TF-E1	897252.657	623830.475	SD14TFE101FS	SED	FS	23-Apr-14	1	2	SW8082	12674-11-2	Aroclor-1016	0.047	UJ	MG/KG	N
SD2014-TF-E1	897252.657	623830.475	SD14TFE101FS	SED	FS	23-Apr-14	1	2	SW8082	11104-28-2	Aroclor-1221	0.047	UJ	MG/KG	N
SD2014-TF-E1	897252.657	623830.475	SD14TFE101FS	SED	FS	23-Apr-14	1	2	SW8082	11141-16-5	Aroclor-1232	0.047	UJ	MG/KG	N
SD2014-TF-E1	897252.657	623830.475	SD14TFE101FS	SED	FS	23-Apr-14	1	2	SW8082	53469-21-9	Aroclor-1242	0.047	UJ	MG/KG	N
SD2014-TF-E1	897252.657	623830.475	SD14TFE101FS	SED	FS	23-Apr-14	1	2	SW8082	12672-29-6	Aroclor-1248	0.047	UJ	MG/KG	N
SD2014-TF-E1	897252.657	623830.475	SD14TFE101FS	SED	FS	23-Apr-14	1	2	SW8082	11097-69-1	Aroclor-1254	0.047	UJ	MG/KG	N
SD2014-TF-E1	897252.657	623830.475	SD14TFE101FS	SED	FS	23-Apr-14	1	2	SW8082	11096-82-5	Aroclor-1260	0.047	UJ	MG/KG	N
SD2014-TF-E1	897252.657	623830.475	SD14TFE101FS	SED	FS	23-Apr-14	1	2	SW8082	37324-23-5	Aroclor-1262	0.047	UJ	MG/KG	N
SD2014-TF-E1	897252.657	623830.475	SD14TFE101FS	SED	FS	23-Apr-14	1	2	SW8082	11100-14-4	Aroclor-1268	0.047	UJ	MG/KG	N
SD2014-TF-E1	897252.657	623830.475	SD14TFE101FS	SED	FS	23-Apr-14	1	2	SW8082	1336-36-3	PCB (total)	0.047	UJ	MG/KG	N
SD2014-TF-E1	897252.657	623830.475	SD14TFE101FS	SED	FS	23-Apr-14	1	2	SW8270D	95-94-3	1,2,4,5-Tetrachlorobenzene	0.471	U	MG/KG	N
SD2014-TF-E1	897252.657	623830.475	SD14TFE101FS	SED	FS	23-Apr-14	1	2	SW8270D	120-82-1	1,2,4-Trichlorobenzene	0.471	U	MG/KG	N
SD2014-TF-E1	897252.657	623830.475	SD14TFE101FS	SED	FS	23-Apr-14	1	2	SW8270D	90-12-0	1-Methylnaphthalene	0.471	U	MG/KG	N
SD2014-TF-E1	897252.657	623830.475	SD14TFE101FS	SED	FS	23-Apr-14	1	2	SW8270D	108-60-1	2,2'-Dichlorodiisopropylether	0.471	U	MG/KG	N
SD2014-TF-E1	897252.657	623830.475	SD14TFE101FS	SED	FS	23-Apr-14	1	2	SW8270D	95-95-4	2,4,5-Trichlorophenol	0.471	U	MG/KG	N
SD2014-TF-E1	897252.657	623830.475	SD14TFE101FS	SED	FS	23-Apr-14	1	2	SW8270D	88-06-2	2,4,6-Trichlorophenol	0.471	U	MG/KG	N
SD2014-TF-E1	897252.657	623830.475	SD14TFE101FS	SED	FS	23-Apr-14	1	2	SW8270D	120-83-2	2,4-Dichlorophenol	0.471	U	MG/KG	N
SD2014-TF-E1	897252.657	623830.475	SD14TFE101FS	SED	FS	23-Apr-14	1	2	SW8270D	105-67-9	2,4-Dimethylphenol	0.471	U	MG/KG	N
SD2014-TF-E1	897252.657	623830.475	SD14TFE101FS	SED	FS	23-Apr-14	1	2	SW8270D	51-28-5	2,4-Dinitrophenol	0.942	UJ	MG/KG	N

2014-2015 Sediment Analytical Data

SD2014-TF-E1	897252.657	623830.475	SD14TFE101FS	SED	FS		23-Apr-14	1	2	SW8270D	121-14-2	2,4-Dinitrotoluene	0.471	U	MG/KG	N
SD2014-TF-E1	897252.657	623830.475	SD14TFE101FS	SED	FS		23-Apr-14	1	2	SW8270D	606-20-2	2,6-Dinitrotoluene	0.471	U	MG/KG	N
SD2014-TF-E1	897252.657	623830.475	SD14TFE101FS	SED	FS		23-Apr-14	1	2	SW8270D	91-58-7	2-Chloronaphthalene	0.471	U	MG/KG	N
SD2014-TF-E1	897252.657	623830.475	SD14TFE101FS	SED	FS		23-Apr-14	1	2	SW8270D	95-57-8	2-Chlorophenol	0.471	U	MG/KG	N
SD2014-TF-E1	897252.657	623830.475	SD14TFE101FS	SED	FS		23-Apr-14	1	2	SW8270D	91-57-6	2-Methylnaphthalene	0.471	U	MG/KG	N
SD2014-TF-E1	897252.657	623830.475	SD14TFE101FS	SED	FS		23-Apr-14	1	2	SW8270D	95-48-7	2-Methylphenol	0.471	U	MG/KG	N
SD2014-TF-E1	897252.657	623830.475	SD14TFE101FS	SED	FS		23-Apr-14	1	2	SW8270D	88-74-4	2-Nitroaniline	0.471	U	MG/KG	N
SD2014-TF-E1	897252.657	623830.475	SD14TFE101FS	SED	FS		23-Apr-14	1	2	SW8270D	88-75-5	2-Nitrophenol	0.471	U	MG/KG	N
SD2014-TF-E1	897252.657	623830.475	SD14TFE101FS	SED	FS		23-Apr-14	1	2	SW8270D	15831-10-4	3 & 4 Methylphenol	0.471	U	MG/KG	N
SD2014-TF-E1	897252.657	623830.475	SD14TFE101FS	SED	FS		23-Apr-14	1	2	SW8270D	91-94-1	3,3'-Dichlorobenzidine	0.471	U	MG/KG	N
SD2014-TF-E1	897252.657	623830.475	SD14TFE101FS	SED	FS		23-Apr-14	1	2	SW8270D	99-09-2	3-Nitroaniline	0.471	U	MG/KG	N
SD2014-TF-E1	897252.657	623830.475	SD14TFE101FS	SED	FS		23-Apr-14	1	2	SW8270D	534-52-1	4,6-Dinitro-2-methylphenol	0.942	U	MG/KG	N
SD2014-TF-E1	897252.657	623830.475	SD14TFE101FS	SED	FS		23-Apr-14	1	2	SW8270D	101-55-3	4-Bromophenyl phenyl ether	0.471	U	MG/KG	N
SD2014-TF-E1	897252.657	623830.475	SD14TFE101FS	SED	FS		23-Apr-14	1	2	SW8270D	59-50-7	4-Chloro-3-methylphenol	0.471	U	MG/KG	N
SD2014-TF-E1	897252.657	623830.475	SD14TFE101FS	SED	FS		23-Apr-14	1	2	SW8270D	106-47-8	4-Chloroaniline	0.471	UJ	MG/KG	N
SD2014-TF-E1	897252.657	623830.475	SD14TFE101FS	SED	FS		23-Apr-14	1	2	SW8270D	7005-72-3	4-Chlorophenyl phenyl ether	0.471	U	MG/KG	N
SD2014-TF-E1	897252.657	623830.475	SD14TFE101FS	SED	FS		23-Apr-14	1	2	SW8270D	100-01-6	4-Nitroaniline	0.471	U	MG/KG	N
SD2014-TF-E1	897252.657	623830.475	SD14TFE101FS	SED	FS		23-Apr-14	1	2	SW8270D	100-02-7	4-Nitrophenol	0.471	U	MG/KG	N
SD2014-TF-E1	897252.657	623830.475	SD14TFE101FS	SED	FS		23-Apr-14	1	2	SW8270D	83-32-9	Acenaphthene	0.0188	U	MG/KG	N
SD2014-TF-E1	897252.657	623830.475	SD14TFE101FS	SED	FS		23-Apr-14	1	2	SW8270D	208-96-8	Acenaphthylene	0.0198		MG/KG	Y
SD2014-TF-E1	897252.657	623830.475	SD14TFE101FS	SED	FS		23-Apr-14	1	2	SW8270D	62-53-3	Aniline	0.471	U	MG/KG	N
SD2014-TF-E1	897252.657	623830.475	SD14TFE101FS	SED	FS		23-Apr-14	1	2	SW8270D	120-12-7	Anthracene	0.0188	U	MG/KG	N
SD2014-TF-E1	897252.657	623830.475	SD14TFE101FS	SED	FS		23-Apr-14	1	2	SW8270D	56-55-3	Benzo(a)anthracene	0.066		MG/KG	Y
SD2014-TF-E1	897252.657	623830.475	SD14TFE101FS	SED	FS		23-Apr-14	1	2	SW8270D	50-32-8	Benzo(a)pyrene	0.0603		MG/KG	Y
SD2014-TF-E1	897252.657	623830.475	SD14TFE101FS	SED	FS		23-Apr-14	1	2	SW8270D	205-99-2	Benzo(b)fluoranthene	0.0669		MG/KG	Y
SD2014-TF-E1	897252.657	623830.475	SD14TFE101FS	SED	FS		23-Apr-14	1	2	SW8270D	191-24-2	Benzo(ghi)perylene	0.0358		MG/KG	Y
SD2014-TF-E1	897252.657	623830.475	SD14TFE101FS	SED	FS		23-Apr-14	1	2	SW8270D	207-08-9	Benzo(k)fluoranthene	0.0528		MG/KG	Y
SD2014-TF-E1	897252.657	623830.475	SD14TFE101FS	SED	FS		23-Apr-14	1	2	SW8270D	111-91-1	Bis(2-Chloroethoxy)methane	0.471	U	MG/KG	N
SD2014-TF-E1	897252.657	623830.475	SD14TFE101FS	SED	FS		23-Apr-14	1	2	SW8270D	111-44-4	Bis(2-Chloroethyl)ether	0.471	U	MG/KG	N
SD2014-TF-E1	897252.657	623830.475	SD14TFE101FS	SED	FS		23-Apr-14	1	2	SW8270D	117-81-7	Bis(2-Ethylhexyl)phthalate	0.471	UJ	MG/KG	N
SD2014-TF-E1	897252.657	623830.475	SD14TFE101FS	SED	FS		23-Apr-14	1	2	SW8270D	85-68-7	Butylbenzylphthalate	0.471	UJ	MG/KG	N
SD2014-TF-E1	897252.657	623830.475	SD14TFE101FS	SED	FS		23-Apr-14	1	2	SW8270D	86-74-8	Carbazole	0.471	U	MG/KG	N
SD2014-TF-E1	897252.657	623830.475	SD14TFE101FS	SED	FS		23-Apr-14	1	2	SW8270D	218-01-9	Chrysene	0.0518		MG/KG	Y
SD2014-TF-E1	897252.657	623830.475	SD14TFE101FS	SED	FS		23-Apr-14	1	2	SW8270D	84-74-2	Di-n-butylphthalate	0.471	U	MG/KG	N
SD2014-TF-E1	897252.657	623830.475	SD14TFE101FS	SED	FS		23-Apr-14	1	2	SW8270D	117-84-0	Di-n-octylphthalate	0.471	U	MG/KG	N
SD2014-TF-E1	897252.657	623830.475	SD14TFE101FS	SED	FS		23-Apr-14	1	2	SW8270D	53-70-3	Dibenz(a,h)anthracene	0.0236		MG/KG	Y
SD2014-TF-E1	897252.657	623830.475	SD14TFE101FS	SED	FS		23-Apr-14	1	2	SW8270D	132-64-9	Dibenzofuran	0.471	U	MG/KG	N
SD2014-TF-E1	897252.657	623830.475	SD14TFE101FS	SED	FS		23-Apr-14	1	2	SW8270D	84-66-2	Diethylphthalate	0.471	U	MG/KG	N
SD2014-TF-E1	897252.657	623830.475	SD14TFE101FS	SED	FS		23-Apr-14	1	2	SW8270D	131-11-3	Dimethylphthalate	0.471	U	MG/KG	N
SD2014-TF-E1	897252.657	623830.475	SD14TFE101FS	SED	FS		23-Apr-14	1	2	SW8270D	206-44-0	Fluoranthene	0.0773		MG/KG	Y
SD2014-TF-E1	897252.657	623830.475	SD14TFE101FS	SED	FS		23-Apr-14	1	2	SW8270D	86-73-7	Fluorene	0.0188	U	MG/KG	N
SD2014-TF-E1	897252.657	623830.475	SD14TFE101FS	SED	FS		23-Apr-14	1	2	SW8270D	118-74-1	Hexachlorobenzene	0.471	U	MG/KG	N
SD2014-TF-E1	897252.657	623830.475	SD14TFE101FS	SED	FS		23-Apr-14	1	2	SW8270D	87-68-3	Hexachlorobutadiene	0.471	U	MG/KG	N
SD2014-TF-E1	897252.657	623830.475	SD14TFE101FS	SED	FS		23-Apr-14	1	2	SW8270D	77-47-4	Hexachlorocyclopentadiene	0.471	UJ	MG/KG	N
SD2014-TF-E1	897252.657	623830.475	SD14TFE101FS	SED	FS		23-Apr-14	1	2	SW8270D	67-72-1	Hexachloroethane	0.471	U	MG/KG	N
SD2014-TF-E1	897252.657	623830.475	SD14TFE101FS	SED	FS		23-Apr-14	1	2	SW8270D	193-39-5	Indeno(1,2,3-cd)pyrene	0.0377		MG/KG	Y
SD2014-TF-E1	897252.657	623830.475	SD14TFE101FS	SED	FS		23-Apr-14	1	2	SW8270D	78-59-1	Isophorone	0.471	U	MG/KG	N
SD2014-TF-E1	897252.657	623830.475	SD14TFE101FS	SED	FS		23-Apr-14	1	2	SW8270D	621-64-7	N-Nitrosodi-n-propylamine	0.471	U	MG/KG	N
SD2014-TF-E1	897252.657	623830.475	SD14TFE101FS	SED	FS		23-Apr-14	1	2	SW8270D	86-30-6	N-Nitrosodiphenylamine	0.471	U	MG/KG	N
SD2014-TF-E1	897252.657	623830.475	SD14TFE101FS	SED	FS		23-Apr-14	1	2	SW8270D	91-20-3	Naphthalene	0.0188	UJ	MG/KG	N
SD2014-TF-E1	897252.657	623830.475	SD14TFE101FS	SED	FS		23-Apr-14	1	2	SW8270D	98-95-3	Nitrobenzene	0.471	U	MG/KG	N
SD2014-TF-E1	897252.657	623830.475	SD14TFE101FS	SED	FS		23-Apr-14	1	2	SW8270D	82-68-8	Pentachloronitrobenzene	0.471	U	MG/KG	N
SD2014-TF-E1	897252.657	623830.475	SD14TFE101FS	SED	FS		23-Apr-14	1	2	SW8270D	87-86-5	Pentachlorophenol	0.471	U	MG/KG	N
SD2014-TF-E1	897252.657	623830.475	SD14TFE101FS	SED	FS		23-Apr-14	1	2	SW8270D	85-01-8	Phenanthrene	0.0405		MG/KG	Y
SD2014-TF-E1	897252.657	623830.475	SD14TFE101FS	SED	FS		23-Apr-14	1	2	SW8270D	108-95-2	Phenol	0.471	U	MG/KG	N
SD2014-TF-E1	897252.657	623830.475	SD14TFE101FS	SED	FS		23-Apr-14	1	2	SW8270D	129-00-0	Pyrene	0.0867		MG/KG	Y
SD2014-TF-E1	897252.657	623830.475	SD14TFE101FS	SED	FS		23-Apr-14	1	2	SW8270D	110-86-1	Pyridine	0.471	U	MG/KG	N
SD2014-TF-E1	897252.657	623830.475	SD14TFE101FS	SED	FS		23-Apr-14	1	2	SW9010A	57-12-5	Cyanide, Total	0.94	UJ	MG/KG	N
SD2014-TF-E1	897252.657	623830.475	SD14TFE107FS	SED	FS		07-Apr-15	7	8	8270SIM	HLA0440	Decachlorobiphenyl (total)	0.0005	U	MG/KG	

2014-2015 Sediment Analytical Data

SD2014-TF-E1	897252.657	623830.475	SD14TFE107FS	SED	FS	07-Apr-15	7	8	8270SIM	25512-42-9	Dichlorobiphenyl (total)	0.0023	U	MG/KG	
SD2014-TF-E1	897252.657	623830.475	SD14TFE107FS	SED	FS	07-Apr-15	7	8	8270SIM	28655-71-2	Heptachlorobiphenyl (total)	0.0035	U	MG/KG	
SD2014-TF-E1	897252.657	623830.475	SD14TFE107FS	SED	FS	07-Apr-15	7	8	8270SIM	26601-64-9	Hexachlorobiphenyl (total)	0.0041	U	MG/KG	
SD2014-TF-E1	897252.657	623830.475	SD14TFE107FS	SED	FS	07-Apr-15	7	8	8270SIM	27323-18-8	Monochlorobiphenyl (total)	0.0009	U	MG/KG	
SD2014-TF-E1	897252.657	623830.475	SD14TFE107FS	SED	FS	07-Apr-15	7	8	8270SIM	53742-07-7	Nonachlorobiphenyl (total)	0.0009	U	MG/KG	
SD2014-TF-E1	897252.657	623830.475	SD14TFE107FS	SED	FS	07-Apr-15	7	8	8270SIM	55722-26-4	Octachlorobiphenyl (total)	0.0023	U	MG/KG	
SD2014-TF-E1	897252.657	623830.475	SD14TFE107FS	SED	FS	07-Apr-15	7	8	8270SIM	25429-29-2	Pentachlorobiphenyl (total)	0.0045	U	MG/KG	
SD2014-TF-E1	897252.657	623830.475	SD14TFE107FS	SED	FS	07-Apr-15	7	8	8270SIM	26914-33-0	Tetrachlorobiphenyl (total)	0.0041	U	MG/KG	
SD2014-TF-E1	897252.657	623830.475	SD14TFE107FS	SED	FS	07-Apr-15	7	8	8270SIM	HLA0482	Total Homolog (PCBs)	0.029	U	MG/KG	
SD2014-TF-E1	897252.657	623830.475	SD14TFE107FS	SED	FS	07-Apr-15	7	8	8270SIM	25323-68-6	Trichlorobiphenyl (total)	0.0023	U	MG/KG	
SD2014-TF-E1	897252.657	623830.475	SD14TFE107FS	SED	FS	07-Apr-15	7	8	SW846 3rd Ed. 6020	7440-38-2	Arsenic	5.27		MG/KG	Y
SD2014-TF-E1	897252.657	623830.475	SD14TFE107FS	SED	FS	07-Apr-15	7	8	SW846 3rd Ed. 6020	7440-43-9	Cadmium	0.5	U	MG/KG	
SD2014-TF-E1	897252.657	623830.475	SD14TFE107FS	SED	FS	07-Apr-15	7	8	SW846 3rd Ed. 6020	7440-47-3	Chromium	21.8	J	MG/KG	Y
SD2014-TF-E1	897252.657	623830.475	SD14TFE107FS	SED	FS	07-Apr-15	7	8	SW846 3rd Ed. 6020	7440-50-8	Copper	9.38		MG/KG	Y
SD2014-TF-E1	897252.657	623830.475	SD14TFE107FS	SED	FS	07-Apr-15	7	8	SW846 3rd Ed. 6020	HLA3024	ERM-Q (Metals)	0.10155707		NA	Y
SD2014-TF-E1	897252.657	623830.475	SD14TFE107FS	SED	FS	07-Apr-15	7	8	SW846 3rd Ed. 6020	7439-92-1	Lead	5.86		MG/KG	Y
SD2014-TF-E1	897252.657	623830.475	SD14TFE107FS	SED	FS	07-Apr-15	7	8	SW846 3rd Ed. 6020	7439-97-6	Mercury	0.05	U	MG/KG	
SD2014-TF-E1	897252.657	623830.475	SD14TFE107FS	SED	FS	07-Apr-15	7	8	SW846 3rd Ed. 6020	7440-02-0	Nickel	15.5		MG/KG	Y
SD2014-TF-E1	897252.657	623830.475	SD14TFE107FS	SED	FS	07-Apr-15	7	8	SW846 3rd Ed. 6020	7440-22-4	Silver	0.5	U	MG/KG	
SD2014-TF-E1	897252.657	623830.475	SD14TFE107FS	SED	FS	07-Apr-15	7	8	SW846 3rd Ed. 6020	7440-66-6	Zinc	52.9		MG/KG	Y
SD2014-TF-E1	897252.657	623830.475	SD14TFE107FS	SED	FS	07-Apr-15	7	8	SW846 8082	12674-11-2	Aroclor-1016	0.024	U	MG/KG	
SD2014-TF-E1	897252.657	623830.475	SD14TFE107FS	SED	FS	07-Apr-15	7	8	SW846 8082	11104-28-2	Aroclor-1221	0.024	U	MG/KG	
SD2014-TF-E1	897252.657	623830.475	SD14TFE107FS	SED	FS	07-Apr-15	7	8	SW846 8082	11141-16-5	Aroclor-1232	0.024	U	MG/KG	
SD2014-TF-E1	897252.657	623830.475	SD14TFE107FS	SED	FS	07-Apr-15	7	8	SW846 8082	53469-21-9	Aroclor-1242	0.024	U	MG/KG	
SD2014-TF-E1	897252.657	623830.475	SD14TFE107FS	SED	FS	07-Apr-15	7	8	SW846 8082	12672-29-6	Aroclor-1248	0.024	U	MG/KG	
SD2014-TF-E1	897252.657	623830.475	SD14TFE107FS	SED	FS	07-Apr-15	7	8	SW846 8082	11097-69-1	Aroclor-1254	0.024	U	MG/KG	
SD2014-TF-E1	897252.657	623830.475	SD14TFE107FS	SED	FS	07-Apr-15	7	8	SW846 8082	11096-82-5	Aroclor-1260	0.024	U	MG/KG	
SD2014-TF-E1	897252.657	623830.475	SD14TFE107FS	SED	FS	07-Apr-15	7	8	SW846 8082	37324-23-5	Aroclor-1262	0.024	U	MG/KG	
SD2014-TF-E1	897252.657	623830.475	SD14TFE107FS	SED	FS	07-Apr-15	7	8	SW846 8082	11100-14-4	Aroclor-1268	0.024	U	MG/KG	
SD2014-TF-E1	897252.657	623830.475	SD14TFE107FS	SED	FS	07-Apr-15	7	8	SW846 8082	HLA0392	Total Aroclor (CALC)	0.024	U	MG/KG	
SD2014-TF-E2	897336.501	624007.892	SD14TFE200FS	SED	FS	25-Apr-14	0	0.5	A209F	HLA0046	Percent Solids	59.7		PERCENT	Y
SD2014-TF-E2	897336.501	624007.892	SD14TFE200FS	SED	FS	25-Apr-14	0	0.5	E680	2051-24-3	Cl10-BZ#209	0.0419	U	MG/KG	N
SD2014-TF-E2	897336.501	624007.892	SD14TFE200FS	SED	FS	25-Apr-14	0	0.5	E680	25512-42-9	Dichlorobiphenyl (total)	0.00838	U	MG/KG	N
SD2014-TF-E2	897336.501	624007.892	SD14TFE200FS	SED	FS	25-Apr-14	0	0.5	E680	28655-71-2	Heptachlorobiphenyl (total)	0.0251	U	MG/KG	N
SD2014-TF-E2	897336.501	624007.892	SD14TFE200FS	SED	FS	25-Apr-14	0	0.5	E680	26601-64-9	Hexachlorobiphenyl (total)	0.0168	U	MG/KG	N
SD2014-TF-E2	897336.501	624007.892	SD14TFE200FS	SED	FS	25-Apr-14	0	0.5	E680	27323-18-8	Monochlorobiphenyl (total)	0.00838	U	MG/KG	N
SD2014-TF-E2	897336.501	624007.892	SD14TFE200FS	SED	FS	25-Apr-14	0	0.5	E680	53742-07-7	Nonachlorobiphenyl (total)	0.0419	U	MG/KG	N
SD2014-TF-E2	897336.501	624007.892	SD14TFE200FS	SED	FS	25-Apr-14	0	0.5	E680	55722-26-4	Octachlorobiphenyl (total)	0.0251	U	MG/KG	N
SD2014-TF-E2	897336.501	624007.892	SD14TFE200FS	SED	FS	25-Apr-14	0	0.5	E680	25429-29-2	Pentachlorobiphenyl (total)	0.0251		MG/KG	Y
SD2014-TF-E2	897336.501	624007.892	SD14TFE200FS	SED	FS	25-Apr-14	0	0.5	E680	26914-33-0	Tetrachlorobiphenyl (total)	0.171		MG/KG	Y
SD2014-TF-E2	897336.501	624007.892	SD14TFE200FS	SED	FS	25-Apr-14	0	0.5	E680	HLA0482	Total Homolog (PCBs)	0.43288		MG/KG	Y
SD2014-TF-E2	897336.501	624007.892	SD14TFE200FS	SED	FS	25-Apr-14	0	0.5	E680	25323-68-6	Trichlorobiphenyl (total)	0.153		MG/KG	Y
SD2014-TF-E2	897336.501	624007.892	SD14TFE200FS	SED	FS	25-Apr-14	0	0.5	EPA/600/M4//82/020	1332-21-4	Asbestos, Total	0.5	U	PERCENT	N
SD2014-TF-E2	897336.501	624007.892	SD14TFE200FS	SED	FS	25-Apr-14	0	0.5	LYDKHN	HLA0011	Total Organic Carbon	21400		MG/KG	Y
SD2014-TF-E2	897336.501	624007.892	SD14TFE200FS	SED	FS	25-Apr-14	0	0.5	SW6020	7440-36-0	Antimony	1.68	U	MG/KG	N
SD2014-TF-E2	897336.501	624007.892	SD14TFE200FS	SED	FS	25-Apr-14	0	0.5	SW6020	7440-38-2	Arsenic	5.33		MG/KG	Y
SD2014-TF-E2	897336.501	624007.892	SD14TFE200FS	SED	FS	25-Apr-14	0	0.5	SW6020	7440-43-9	Cadmium	1.91		MG/KG	Y
SD2014-TF-E2	897336.501	624007.892	SD14TFE200FS	SED	FS	25-Apr-14	0	0.5	SW6020	7440-47-3	Chromium	199		MG/KG	Y
SD2014-TF-E2	897336.501	624007.892	SD14TFE200FS	SED	FS	25-Apr-14	0	0.5	SW6020	7440-50-8	Copper	271		MG/KG	Y
SD2014-TF-E2	897336.501	624007.892	SD14TFE200FS	SED	FS	25-Apr-14	0	0.5	SW6020	7439-92-1	Lead	70.4		MG/KG	Y
SD2014-TF-E2	897336.501	624007.892	SD14TFE200FS	SED	FS	25-Apr-14	0	0.5	SW6020	7439-96-5	Manganese	267		MG/KG	Y
SD2014-TF-E2	897336.501	624007.892	SD14TFE200FS	SED	FS	25-Apr-14	0	0.5	SW6020	7440-02-0	Nickel	57.1		MG/KG	Y
SD2014-TF-E2	897336.501	624007.892	SD14TFE200FS	SED	FS	25-Apr-14	0	0.5	SW6020	7782-49-2	Selenium	1.68	U	MG/KG	N
SD2014-TF-E2	897336.501	624007.892	SD14TFE200FS	SED	FS	25-Apr-14	0	0.5	SW6020	7440-22-4	Silver	2.81		MG/KG	Y
SD2014-TF-E2	897336.501	624007.892	SD14TFE200FS	SED	FS	25-Apr-14	0	0.5	SW6020	7440-28-0	Thallium	1.68	U	MG/KG	N
SD2014-TF-E2	897336.501	624007.892	SD14TFE200FS	SED	FS	25-Apr-14	0	0.5	SW6020	7440-66-6	Zinc	207		MG/KG	Y
SD2014-TF-E2	897336.501	624007.892	SD14TFE200FS	SED	FS	25-Apr-14	0	0.5	SW7471	HLA3024	ERM-Q (Metals)	0.563813146		NA	Y
SD2014-TF-E2	897336.501	624007.892	SD14TFE200FS	SED	FS	25-Apr-14	0	0.5	SW7471	7439-97-6	Mercury	0.0553	U	MG/KG	N
SD2014-TF-E2	897336.501	624007.892	SD14TFE200FS	SED	FS	25-Apr-14	0	0.5	SW8082	12674-11-2	Aroclor-1016	0.0419	U	MG/KG	N

2014-2015 Sediment Analytical Data

SD2014-TF-E2	897336.501	624007.892	SD14TFE200FS	SED	FS	25-Apr-14	0	0.5	SW8082	11104-28-2	Aroclor-1221	0.0419	U	MG/KG	N
SD2014-TF-E2	897336.501	624007.892	SD14TFE200FS	SED	FS	25-Apr-14	0	0.5	SW8082	11141-16-5	Aroclor-1232	0.0419	U	MG/KG	N
SD2014-TF-E2	897336.501	624007.892	SD14TFE200FS	SED	FS	25-Apr-14	0	0.5	SW8082	53469-21-9	Aroclor-1242	0.0419	U	MG/KG	N
SD2014-TF-E2	897336.501	624007.892	SD14TFE200FS	SED	FS	25-Apr-14	0	0.5	SW8082	12672-29-6	Aroclor-1248	0.271		MG/KG	Y
SD2014-TF-E2	897336.501	624007.892	SD14TFE200FS	SED	FS	25-Apr-14	0	0.5	SW8082	11097-69-1	Aroclor-1254	0.0419	U	MG/KG	N
SD2014-TF-E2	897336.501	624007.892	SD14TFE200FS	SED	FS	25-Apr-14	0	0.5	SW8082	11096-82-5	Aroclor-1260	0.0534		MG/KG	Y
SD2014-TF-E2	897336.501	624007.892	SD14TFE200FS	SED	FS	25-Apr-14	0	0.5	SW8082	37324-23-5	Aroclor-1262	0.0419	U	MG/KG	N
SD2014-TF-E2	897336.501	624007.892	SD14TFE200FS	SED	FS	25-Apr-14	0	0.5	SW8082	11100-14-4	Aroclor-1268	0.0419	U	MG/KG	N
SD2014-TF-E2	897336.501	624007.892	SD14TFE200FS	SED	FS	25-Apr-14	0	0.5	SW8082	1336-36-3	PCB (total)	0.325		MG/KG	Y
SD2014-TF-E2	897336.501	624007.892	SD14TFE200FS	SED	FS	25-Apr-14	0	0.5	SW8270D	95-94-3	1,2,4,5-Tetrachlorobenzene	0.419	U	MG/KG	N
SD2014-TF-E2	897336.501	624007.892	SD14TFE200FS	SED	FS	25-Apr-14	0	0.5	SW8270D	120-82-1	1,2,4-Trichlorobenzene	0.419	U	MG/KG	N
SD2014-TF-E2	897336.501	624007.892	SD14TFE200FS	SED	FS	25-Apr-14	0	0.5	SW8270D	90-12-0	1-Methylnaphthalene	0.419	U	MG/KG	N
SD2014-TF-E2	897336.501	624007.892	SD14TFE200FS	SED	FS	25-Apr-14	0	0.5	SW8270D	108-60-1	2,2'-Dichlorodiisopropylether	0.419	U	MG/KG	N
SD2014-TF-E2	897336.501	624007.892	SD14TFE200FS	SED	FS	25-Apr-14	0	0.5	SW8270D	95-95-4	2,4,5-Trichlorophenol	0.419	U	MG/KG	N
SD2014-TF-E2	897336.501	624007.892	SD14TFE200FS	SED	FS	25-Apr-14	0	0.5	SW8270D	88-06-2	2,4,6-Trichlorophenol	0.419	U	MG/KG	N
SD2014-TF-E2	897336.501	624007.892	SD14TFE200FS	SED	FS	25-Apr-14	0	0.5	SW8270D	120-83-2	2,4-Dichlorophenol	0.419	U	MG/KG	N
SD2014-TF-E2	897336.501	624007.892	SD14TFE200FS	SED	FS	25-Apr-14	0	0.5	SW8270D	105-67-9	2,4-Dimethylphenol	0.419	U	MG/KG	N
SD2014-TF-E2	897336.501	624007.892	SD14TFE200FS	SED	FS	25-Apr-14	0	0.5	SW8270D	51-28-5	2,4-Dinitrophenol	0.838	U	MG/KG	N
SD2014-TF-E2	897336.501	624007.892	SD14TFE200FS	SED	FS	25-Apr-14	0	0.5	SW8270D	121-14-2	2,4-Dinitrotoluene	0.419	U	MG/KG	N
SD2014-TF-E2	897336.501	624007.892	SD14TFE200FS	SED	FS	25-Apr-14	0	0.5	SW8270D	606-20-2	2,6-Dinitrotoluene	0.419	U	MG/KG	N
SD2014-TF-E2	897336.501	624007.892	SD14TFE200FS	SED	FS	25-Apr-14	0	0.5	SW8270D	91-58-7	2-Chloronaphthalene	0.419	U	MG/KG	N
SD2014-TF-E2	897336.501	624007.892	SD14TFE200FS	SED	FS	25-Apr-14	0	0.5	SW8270D	95-57-8	2-Chlorophenol	0.419	U	MG/KG	N
SD2014-TF-E2	897336.501	624007.892	SD14TFE200FS	SED	FS	25-Apr-14	0	0.5	SW8270D	91-57-6	2-Methylnaphthalene	0.419	U	MG/KG	N
SD2014-TF-E2	897336.501	624007.892	SD14TFE200FS	SED	FS	25-Apr-14	0	0.5	SW8270D	95-48-7	2-Methylphenol	0.419	U	MG/KG	N
SD2014-TF-E2	897336.501	624007.892	SD14TFE200FS	SED	FS	25-Apr-14	0	0.5	SW8270D	88-74-4	2-Nitroaniline	0.419	U	MG/KG	N
SD2014-TF-E2	897336.501	624007.892	SD14TFE200FS	SED	FS	25-Apr-14	0	0.5	SW8270D	88-75-5	2-Nitrophenol	0.419	U	MG/KG	N
SD2014-TF-E2	897336.501	624007.892	SD14TFE200FS	SED	FS	25-Apr-14	0	0.5	SW8270D	15831-10-4	3 & 4 Methylphenol	0.419	U	MG/KG	N
SD2014-TF-E2	897336.501	624007.892	SD14TFE200FS	SED	FS	25-Apr-14	0	0.5	SW8270D	91-94-1	3,3'-Dichlorobenzidine	0.419	U	MG/KG	N
SD2014-TF-E2	897336.501	624007.892	SD14TFE200FS	SED	FS	25-Apr-14	0	0.5	SW8270D	99-09-2	3-Nitroaniline	0.419	U	MG/KG	N
SD2014-TF-E2	897336.501	624007.892	SD14TFE200FS	SED	FS	25-Apr-14	0	0.5	SW8270D	534-52-1	4,6-Dinitro-2-methylphenol	0.838	U	MG/KG	N
SD2014-TF-E2	897336.501	624007.892	SD14TFE200FS	SED	FS	25-Apr-14	0	0.5	SW8270D	101-55-3	4-Bromophenyl phenyl ether	0.419	U	MG/KG	N
SD2014-TF-E2	897336.501	624007.892	SD14TFE200FS	SED	FS	25-Apr-14	0	0.5	SW8270D	59-50-7	4-Chloro-3-methylphenol	0.419	U	MG/KG	N
SD2014-TF-E2	897336.501	624007.892	SD14TFE200FS	SED	FS	25-Apr-14	0	0.5	SW8270D	106-47-8	4-Chloroaniline	0.419	U	MG/KG	N
SD2014-TF-E2	897336.501	624007.892	SD14TFE200FS	SED	FS	25-Apr-14	0	0.5	SW8270D	7005-72-3	4-Chlorophenyl phenyl ether	0.419	U	MG/KG	N
SD2014-TF-E2	897336.501	624007.892	SD14TFE200FS	SED	FS	25-Apr-14	0	0.5	SW8270D	100-01-6	4-Nitroaniline	0.419	U	MG/KG	N
SD2014-TF-E2	897336.501	624007.892	SD14TFE200FS	SED	FS	25-Apr-14	0	0.5	SW8270D	100-02-7	4-Nitrophenol	0.419	U	MG/KG	N
SD2014-TF-E2	897336.501	624007.892	SD14TFE200FS	SED	FS	25-Apr-14	0	0.5	SW8270D	83-32-9	Acenaphthene	0.0419	U	MG/KG	N
SD2014-TF-E2	897336.501	624007.892	SD14TFE200FS	SED	FS	25-Apr-14	0	0.5	SW8270D	208-96-8	Acenaphthylene	0.0461		MG/KG	Y
SD2014-TF-E2	897336.501	624007.892	SD14TFE200FS	SED	FS	25-Apr-14	0	0.5	SW8270D	62-53-3	Aniline	0.419	U	MG/KG	N
SD2014-TF-E2	897336.501	624007.892	SD14TFE200FS	SED	FS	25-Apr-14	0	0.5	SW8270D	120-12-7	Anthracene	0.067		MG/KG	Y
SD2014-TF-E2	897336.501	624007.892	SD14TFE200FS	SED	FS	25-Apr-14	0	0.5	SW8270D	56-55-3	Benzo(a)anthracene	0.283		MG/KG	Y
SD2014-TF-E2	897336.501	624007.892	SD14TFE200FS	SED	FS	25-Apr-14	0	0.5	SW8270D	50-32-8	Benzo(a)pyrene	0.31		MG/KG	Y
SD2014-TF-E2	897336.501	624007.892	SD14TFE200FS	SED	FS	25-Apr-14	0	0.5	SW8270D	205-99-2	Benzo(b)fluoranthene	0.354		MG/KG	Y
SD2014-TF-E2	897336.501	624007.892	SD14TFE200FS	SED	FS	25-Apr-14	0	0.5	SW8270D	191-24-2	Benzo(ghi)perylene	0.232		MG/KG	Y
SD2014-TF-E2	897336.501	624007.892	SD14TFE200FS	SED	FS	25-Apr-14	0	0.5	SW8270D	207-08-9	Benzo(k)fluoranthene	0.364		MG/KG	Y
SD2014-TF-E2	897336.501	624007.892	SD14TFE200FS	SED	FS	25-Apr-14	0	0.5	SW8270D	111-91-1	Bis(2-Chloroethoxy)methane	0.419	U	MG/KG	N
SD2014-TF-E2	897336.501	624007.892	SD14TFE200FS	SED	FS	25-Apr-14	0	0.5	SW8270D	111-44-4	Bis(2-Chloroethyl)ether	0.419	U	MG/KG	N
SD2014-TF-E2	897336.501	624007.892	SD14TFE200FS	SED	FS	25-Apr-14	0	0.5	SW8270D	117-81-7	Bis(2-Ethylhexyl)phthalate	0.419	U	MG/KG	N
SD2014-TF-E2	897336.501	624007.892	SD14TFE200FS	SED	FS	25-Apr-14	0	0.5	SW8270D	85-68-7	Butylbenzylphthalate	0.419	U	MG/KG	N
SD2014-TF-E2	897336.501	624007.892	SD14TFE200FS	SED	FS	25-Apr-14	0	0.5	SW8270D	86-74-8	Carbazole	0.419	U	MG/KG	N
SD2014-TF-E2	897336.501	624007.892	SD14TFE200FS	SED	FS	25-Apr-14	0	0.5	SW8270D	218-01-9	Chrysene	0.256		MG/KG	Y
SD2014-TF-E2	897336.501	624007.892	SD14TFE200FS	SED	FS	25-Apr-14	0	0.5	SW8270D	84-74-2	Di-n-butylphthalate	0.419	U	MG/KG	N
SD2014-TF-E2	897336.501	624007.892	SD14TFE200FS	SED	FS	25-Apr-14	0	0.5	SW8270D	117-84-0	Di-n-octylphthalate	0.419	U	MG/KG	N
SD2014-TF-E2	897336.501	624007.892	SD14TFE200FS	SED	FS	25-Apr-14	0	0.5	SW8270D	53-70-3	Dibenz(a,h)anthracene	0.044		MG/KG	Y
SD2014-TF-E2	897336.501	624007.892	SD14TFE200FS	SED	FS	25-Apr-14	0	0.5	SW8270D	132-64-9	Dibenzofuran	0.419	U	MG/KG	N
SD2014-TF-E2	897336.501	624007.892	SD14TFE200FS	SED	FS	25-Apr-14	0	0.5	SW8270D	84-66-2	Diethylphthalate	0.419	U	MG/KG	N
SD2014-TF-E2	897336.501	624007.892	SD14TFE200FS	SED	FS	25-Apr-14	0	0.5	SW8270D	131-11-3	Dimethylphthalate	0.419	U	MG/KG	N
SD2014-TF-E2	897336.501	624007.892	SD14TFE200FS	SED	FS	25-Apr-14	0	0.5	SW8270D	206-44-0	Fluoranthene	0.517		MG/KG	Y
SD2014-TF-E2	897336.501	624007.892	SD14TFE200FS	SED	FS	25-Apr-14	0	0.5	SW8270D	86-73-7	Fluorene	0.0419	U	MG/KG	N

2014-2015 Sediment Analytical Data

SD2014-TF-E2	897336.501	624007.892	SD14TFE200FS	SED	FS	25-Apr-14	0	0.5	SW8270D	118-74-1	Hexachlorobenzene	0.419	U	MG/KG	N
SD2014-TF-E2	897336.501	624007.892	SD14TFE200FS	SED	FS	25-Apr-14	0	0.5	SW8270D	87-68-3	Hexachlorobutadiene	0.419	U	MG/KG	N
SD2014-TF-E2	897336.501	624007.892	SD14TFE200FS	SED	FS	25-Apr-14	0	0.5	SW8270D	77-47-4	Hexachlorocyclopentadiene	0.419	UJ	MG/KG	N
SD2014-TF-E2	897336.501	624007.892	SD14TFE200FS	SED	FS	25-Apr-14	0	0.5	SW8270D	67-72-1	Hexachloroethane	0.419	U	MG/KG	N
SD2014-TF-E2	897336.501	624007.892	SD14TFE200FS	SED	FS	25-Apr-14	0	0.5	SW8270D	193-39-5	Indeno(1,2,3-cd)pyrene	0.23		MG/KG	Y
SD2014-TF-E2	897336.501	624007.892	SD14TFE200FS	SED	FS	25-Apr-14	0	0.5	SW8270D	78-59-1	Isophorone	0.419	U	MG/KG	N
SD2014-TF-E2	897336.501	624007.892	SD14TFE200FS	SED	FS	25-Apr-14	0	0.5	SW8270D	621-64-7	N-Nitrosodi-n-propylamine	0.419	U	MG/KG	N
SD2014-TF-E2	897336.501	624007.892	SD14TFE200FS	SED	FS	25-Apr-14	0	0.5	SW8270D	86-30-6	N-Nitrosodiphenylamine	0.419	U	MG/KG	N
SD2014-TF-E2	897336.501	624007.892	SD14TFE200FS	SED	FS	25-Apr-14	0	0.5	SW8270D	91-20-3	Naphthalene	0.0419	U	MG/KG	N
SD2014-TF-E2	897336.501	624007.892	SD14TFE200FS	SED	FS	25-Apr-14	0	0.5	SW8270D	98-95-3	Nitrobenzene	0.419	U	MG/KG	N
SD2014-TF-E2	897336.501	624007.892	SD14TFE200FS	SED	FS	25-Apr-14	0	0.5	SW8270D	82-68-8	Pentachloronitrobenzene	0.419	U	MG/KG	N
SD2014-TF-E2	897336.501	624007.892	SD14TFE200FS	SED	FS	25-Apr-14	0	0.5	SW8270D	87-86-5	Pentachlorophenol	0.419	U	MG/KG	N
SD2014-TF-E2	897336.501	624007.892	SD14TFE200FS	SED	FS	25-Apr-14	0	0.5	SW8270D	85-01-8	Phenanthrene	0.367		MG/KG	Y
SD2014-TF-E2	897336.501	624007.892	SD14TFE200FS	SED	FS	25-Apr-14	0	0.5	SW8270D	108-95-2	Phenol	0.419	U	MG/KG	N
SD2014-TF-E2	897336.501	624007.892	SD14TFE200FS	SED	FS	25-Apr-14	0	0.5	SW8270D	129-00-0	Pyrene	0.48		MG/KG	Y
SD2014-TF-E2	897336.501	624007.892	SD14TFE200FS	SED	FS	25-Apr-14	0	0.5	SW8270D	110-86-1	Pyridine	0.419	UJ	MG/KG	N
SD2014-TF-E2	897336.501	624007.892	SD14TFE200FS	SED	FS	25-Apr-14	0	0.5	SW9010A	57-12-5	Cyanide, Total	0.838	U	MG/KG	N
SD2014-TF-E2	897336.501	624007.892	SD14TFE201FS	SED	FS	29-Apr-14	1	2	A209F	HLA0046	Percent Solids	56.6		PERCENT	Y
SD2014-TF-E2	897336.501	624007.892	SD14TFE201FS	SED	FS	29-Apr-14	1	2	E680	2051-24-3	Cl10-BZ#209	0.0442	U	MG/KG	N
SD2014-TF-E2	897336.501	624007.892	SD14TFE201FS	SED	FS	29-Apr-14	1	2	E680	25512-42-9	Dichlorobiphenyl (total)	0.00884	U	MG/KG	N
SD2014-TF-E2	897336.501	624007.892	SD14TFE201FS	SED	FS	29-Apr-14	1	2	E680	28655-71-2	Heptachlorobiphenyl (total)	0.0265	U	MG/KG	N
SD2014-TF-E2	897336.501	624007.892	SD14TFE201FS	SED	FS	29-Apr-14	1	2	E680	26601-64-9	Hexachlorobiphenyl (total)	0.0177	U	MG/KG	N
SD2014-TF-E2	897336.501	624007.892	SD14TFE201FS	SED	FS	29-Apr-14	1	2	E680	27323-18-8	Monochlorobiphenyl (total)	0.00884	U	MG/KG	N
SD2014-TF-E2	897336.501	624007.892	SD14TFE201FS	SED	FS	29-Apr-14	1	2	E680	53742-07-7	Nonachlorobiphenyl (total)	0.0442	U	MG/KG	N
SD2014-TF-E2	897336.501	624007.892	SD14TFE201FS	SED	FS	29-Apr-14	1	2	E680	55722-26-4	Octachlorobiphenyl (total)	0.0265	U	MG/KG	N
SD2014-TF-E2	897336.501	624007.892	SD14TFE201FS	SED	FS	29-Apr-14	1	2	E680	25429-29-2	Pentachlorobiphenyl (total)	0.0177	U	MG/KG	N
SD2014-TF-E2	897336.501	624007.892	SD14TFE201FS	SED	FS	29-Apr-14	1	2	E680	26914-33-0	Tetrachlorobiphenyl (total)	0.0177	U	MG/KG	N
SD2014-TF-E2	897336.501	624007.892	SD14TFE201FS	SED	FS	29-Apr-14	1	2	E680	HLA0482	Total Homolog (PCBs)	0.11051	U	MG/KG	N
SD2014-TF-E2	897336.501	624007.892	SD14TFE201FS	SED	FS	29-Apr-14	1	2	E680	25323-68-6	Trichlorobiphenyl (total)	0.00884	U	MG/KG	N
SD2014-TF-E2	897336.501	624007.892	SD14TFE201FS	SED	FS	29-Apr-14	1	2	LYDKHN	HLA0011	Total Organic Carbon	17200	J	MG/KG	Y
SD2014-TF-E2	897336.501	624007.892	SD14TFE201FS	SED	FS	29-Apr-14	1	2	SW6020	7440-36-0	Antimony	1.77	U	MG/KG	N
SD2014-TF-E2	897336.501	624007.892	SD14TFE201FS	SED	FS	29-Apr-14	1	2	SW6020	7440-38-2	Arsenic	5.27		MG/KG	Y
SD2014-TF-E2	897336.501	624007.892	SD14TFE201FS	SED	FS	29-Apr-14	1	2	SW6020	7440-43-9	Cadmium	0.884	U	MG/KG	N
SD2014-TF-E2	897336.501	624007.892	SD14TFE201FS	SED	FS	29-Apr-14	1	2	SW6020	7440-47-3	Chromium	46.1		MG/KG	Y
SD2014-TF-E2	897336.501	624007.892	SD14TFE201FS	SED	FS	29-Apr-14	1	2	SW6020	7440-50-8	Copper	276		MG/KG	Y
SD2014-TF-E2	897336.501	624007.892	SD14TFE201FS	SED	FS	29-Apr-14	1	2	SW6020	HLA3024	ERM-Q (Metals)	0.307745207		NA	Y
SD2014-TF-E2	897336.501	624007.892	SD14TFE201FS	SED	FS	29-Apr-14	1	2	SW6020	7439-92-1	Lead	26.5		MG/KG	Y
SD2014-TF-E2	897336.501	624007.892	SD14TFE201FS	SED	FS	29-Apr-14	1	2	SW6020	7439-96-5	Manganese	241		MG/KG	Y
SD2014-TF-E2	897336.501	624007.892	SD14TFE201FS	SED	FS	29-Apr-14	1	2	SW6020	7440-02-0	Nickel	19.2		MG/KG	Y
SD2014-TF-E2	897336.501	624007.892	SD14TFE201FS	SED	FS	29-Apr-14	1	2	SW6020	7782-49-2	Selenium	1.77	U	MG/KG	N
SD2014-TF-E2	897336.501	624007.892	SD14TFE201FS	SED	FS	29-Apr-14	1	2	SW6020	7440-22-4	Silver	1.77	U	MG/KG	N
SD2014-TF-E2	897336.501	624007.892	SD14TFE201FS	SED	FS	29-Apr-14	1	2	SW6020	7440-28-0	Thallium	1.77	U	MG/KG	N
SD2014-TF-E2	897336.501	624007.892	SD14TFE201FS	SED	FS	29-Apr-14	1	2	SW6020	7440-66-6	Zinc	189	J	MG/KG	Y
SD2014-TF-E2	897336.501	624007.892	SD14TFE201FS	SED	FS	29-Apr-14	1	2	SW8082	12674-11-2	Aroclor-1016	0.0442	U	MG/KG	N
SD2014-TF-E2	897336.501	624007.892	SD14TFE201FS	SED	FS	29-Apr-14	1	2	SW8082	11104-28-2	Aroclor-1221	0.0442	U	MG/KG	N
SD2014-TF-E2	897336.501	624007.892	SD14TFE201FS	SED	FS	29-Apr-14	1	2	SW8082	11141-16-5	Aroclor-1232	0.0442	U	MG/KG	N
SD2014-TF-E2	897336.501	624007.892	SD14TFE201FS	SED	FS	29-Apr-14	1	2	SW8082	53469-21-9	Aroclor-1242	0.0442	U	MG/KG	N
SD2014-TF-E2	897336.501	624007.892	SD14TFE201FS	SED	FS	29-Apr-14	1	2	SW8082	12672-29-6	Aroclor-1248	0.0442	U	MG/KG	N
SD2014-TF-E2	897336.501	624007.892	SD14TFE201FS	SED	FS	29-Apr-14	1	2	SW8082	11097-69-1	Aroclor-1254	0.0442	U	MG/KG	N
SD2014-TF-E2	897336.501	624007.892	SD14TFE201FS	SED	FS	29-Apr-14	1	2	SW8082	11096-82-5	Aroclor-1260	0.0442	U	MG/KG	N
SD2014-TF-E2	897336.501	624007.892	SD14TFE201FS	SED	FS	29-Apr-14	1	2	SW8082	37324-23-5	Aroclor-1262	0.0442	U	MG/KG	N
SD2014-TF-E2	897336.501	624007.892	SD14TFE201FS	SED	FS	29-Apr-14	1	2	SW8082	11100-14-4	Aroclor-1268	0.0442	U	MG/KG	N
SD2014-TF-E2	897336.501	624007.892	SD14TFE201FS	SED	FS	29-Apr-14	1	2	SW8082	1336-36-3	PCB (total)	0.0442	U	MG/KG	N
SD2014-TF-E2	897336.501	624007.892	SD14TFE201FS	SED	FS	29-Apr-14	1	2	SW8270D	95-94-3	1,2,4,5-Tetrachlorobenzene	0.443	U	MG/KG	N
SD2014-TF-E2	897336.501	624007.892	SD14TFE201FS	SED	FS	29-Apr-14	1	2	SW8270D	120-82-1	1,2,4-Trichlorobenzene	0.443	U	MG/KG	N
SD2014-TF-E2	897336.501	624007.892	SD14TFE201FS	SED	FS	29-Apr-14	1	2	SW8270D	90-12-0	1-Methylnaphthalene	0.443	U	MG/KG	N
SD2014-TF-E2	897336.501	624007.892	SD14TFE201FS	SED	FS	29-Apr-14	1	2	SW8270D	108-60-1	2,2'-Dichlorodiisopropylether	0.443	U	MG/KG	N
SD2014-TF-E2	897336.501	624007.892	SD14TFE201FS	SED	FS	29-Apr-14	1	2	SW8270D	95-95-4	2,4,5-Trichlorophenol	0.443	U	MG/KG	N
SD2014-TF-E2	897336.501	624007.892	SD14TFE201FS	SED	FS	29-Apr-14	1	2	SW8270D	88-06-2	2,4,6-Trichlorophenol	0.443	U	MG/KG	N

2014-2015 Sediment Analytical Data

SD2014-TF-E2	897336.501	624007.892	SD14TFE201FS	SED	FS	29-Apr-14	1	2	SW8270D	120-83-2	2,4-Dichlorophenol	0.443	U	MG/KG	N
SD2014-TF-E2	897336.501	624007.892	SD14TFE201FS	SED	FS	29-Apr-14	1	2	SW8270D	105-67-9	2,4-Dimethylphenol	0.443	U	MG/KG	N
SD2014-TF-E2	897336.501	624007.892	SD14TFE201FS	SED	FS	29-Apr-14	1	2	SW8270D	51-28-5	2,4-Dinitrophenol	0.886	U	MG/KG	N
SD2014-TF-E2	897336.501	624007.892	SD14TFE201FS	SED	FS	29-Apr-14	1	2	SW8270D	121-14-2	2,4-Dinitrotoluene	0.443	U	MG/KG	N
SD2014-TF-E2	897336.501	624007.892	SD14TFE201FS	SED	FS	29-Apr-14	1	2	SW8270D	606-20-2	2,6-Dinitrotoluene	0.443	U	MG/KG	N
SD2014-TF-E2	897336.501	624007.892	SD14TFE201FS	SED	FS	29-Apr-14	1	2	SW8270D	91-58-7	2-Chloronaphthalene	0.443	U	MG/KG	N
SD2014-TF-E2	897336.501	624007.892	SD14TFE201FS	SED	FS	29-Apr-14	1	2	SW8270D	95-57-8	2-Chlorophenol	0.443	U	MG/KG	N
SD2014-TF-E2	897336.501	624007.892	SD14TFE201FS	SED	FS	29-Apr-14	1	2	SW8270D	91-57-6	2-Methylnaphthalene	0.443	U	MG/KG	N
SD2014-TF-E2	897336.501	624007.892	SD14TFE201FS	SED	FS	29-Apr-14	1	2	SW8270D	95-48-7	2-Methylphenol	0.443	U	MG/KG	N
SD2014-TF-E2	897336.501	624007.892	SD14TFE201FS	SED	FS	29-Apr-14	1	2	SW8270D	88-74-4	2-Nitroaniline	0.443	U	MG/KG	N
SD2014-TF-E2	897336.501	624007.892	SD14TFE201FS	SED	FS	29-Apr-14	1	2	SW8270D	88-75-5	2-Nitrophenol	0.443	U	MG/KG	N
SD2014-TF-E2	897336.501	624007.892	SD14TFE201FS	SED	FS	29-Apr-14	1	2	SW8270D	15831-10-4	3 & 4 Methylphenol	0.443	U	MG/KG	N
SD2014-TF-E2	897336.501	624007.892	SD14TFE201FS	SED	FS	29-Apr-14	1	2	SW8270D	91-94-1	3,3'-Dichlorobenzidine	0.443	U	MG/KG	N
SD2014-TF-E2	897336.501	624007.892	SD14TFE201FS	SED	FS	29-Apr-14	1	2	SW8270D	99-09-2	3-Nitroaniline	0.443	U	MG/KG	N
SD2014-TF-E2	897336.501	624007.892	SD14TFE201FS	SED	FS	29-Apr-14	1	2	SW8270D	534-52-1	4,6-Dinitro-2-methylphenol	0.886	U	MG/KG	N
SD2014-TF-E2	897336.501	624007.892	SD14TFE201FS	SED	FS	29-Apr-14	1	2	SW8270D	101-55-3	4-Bromophenyl phenyl ether	0.443	U	MG/KG	N
SD2014-TF-E2	897336.501	624007.892	SD14TFE201FS	SED	FS	29-Apr-14	1	2	SW8270D	59-50-7	4-Chloro-3-methylphenol	0.443	U	MG/KG	N
SD2014-TF-E2	897336.501	624007.892	SD14TFE201FS	SED	FS	29-Apr-14	1	2	SW8270D	106-47-8	4-Chloroaniline	0.443	U	MG/KG	N
SD2014-TF-E2	897336.501	624007.892	SD14TFE201FS	SED	FS	29-Apr-14	1	2	SW8270D	7005-72-3	4-Chlorophenyl phenyl ether	0.443	U	MG/KG	N
SD2014-TF-E2	897336.501	624007.892	SD14TFE201FS	SED	FS	29-Apr-14	1	2	SW8270D	100-01-6	4-Nitroaniline	0.443	U	MG/KG	N
SD2014-TF-E2	897336.501	624007.892	SD14TFE201FS	SED	FS	29-Apr-14	1	2	SW8270D	100-02-7	4-Nitrophenol	0.443	U	MG/KG	N
SD2014-TF-E2	897336.501	624007.892	SD14TFE201FS	SED	FS	29-Apr-14	1	2	SW8270D	83-32-9	Acenaphthene	0.00886	U	MG/KG	N
SD2014-TF-E2	897336.501	624007.892	SD14TFE201FS	SED	FS	29-Apr-14	1	2	SW8270D	208-96-8	Acenaphthylene	0.00886	U	MG/KG	N
SD2014-TF-E2	897336.501	624007.892	SD14TFE201FS	SED	FS	29-Apr-14	1	2	SW8270D	62-53-3	Aniline	0.443	U	MG/KG	N
SD2014-TF-E2	897336.501	624007.892	SD14TFE201FS	SED	FS	29-Apr-14	1	2	SW8270D	120-12-7	Anthracene	0.00886	U	MG/KG	N
SD2014-TF-E2	897336.501	624007.892	SD14TFE201FS	SED	FS	29-Apr-14	1	2	SW8270D	56-55-3	Benzo(a)anthracene	0.0164		MG/KG	Y
SD2014-TF-E2	897336.501	624007.892	SD14TFE201FS	SED	FS	29-Apr-14	1	2	SW8270D	50-32-8	Benzo(a)pyrene	0.0159		MG/KG	Y
SD2014-TF-E2	897336.501	624007.892	SD14TFE201FS	SED	FS	29-Apr-14	1	2	SW8270D	205-99-2	Benzo(b)fluoranthene	0.0142		MG/KG	Y
SD2014-TF-E2	897336.501	624007.892	SD14TFE201FS	SED	FS	29-Apr-14	1	2	SW8270D	191-24-2	Benzo(ghi)perylene	0.0106		MG/KG	Y
SD2014-TF-E2	897336.501	624007.892	SD14TFE201FS	SED	FS	29-Apr-14	1	2	SW8270D	207-08-9	Benzo(k)fluoranthene	0.0137		MG/KG	Y
SD2014-TF-E2	897336.501	624007.892	SD14TFE201FS	SED	FS	29-Apr-14	1	2	SW8270D	111-91-1	Bis(2-Chloroethoxy)methane	0.443	U	MG/KG	N
SD2014-TF-E2	897336.501	624007.892	SD14TFE201FS	SED	FS	29-Apr-14	1	2	SW8270D	111-44-4	Bis(2-Chloroethyl)ether	0.443	U	MG/KG	N
SD2014-TF-E2	897336.501	624007.892	SD14TFE201FS	SED	FS	29-Apr-14	1	2	SW8270D	117-81-7	Bis(2-Ethylhexyl)phthalate	0.443	U	MG/KG	N
SD2014-TF-E2	897336.501	624007.892	SD14TFE201FS	SED	FS	29-Apr-14	1	2	SW8270D	85-68-7	Butylbenzylphthalate	0.443	U	MG/KG	N
SD2014-TF-E2	897336.501	624007.892	SD14TFE201FS	SED	FS	29-Apr-14	1	2	SW8270D	86-74-8	Carbazole	0.443	U	MG/KG	N
SD2014-TF-E2	897336.501	624007.892	SD14TFE201FS	SED	FS	29-Apr-14	1	2	SW8270D	218-01-9	Chrysene	0.0137		MG/KG	Y
SD2014-TF-E2	897336.501	624007.892	SD14TFE201FS	SED	FS	29-Apr-14	1	2	SW8270D	84-74-2	Di-n-butylphthalate	0.443	U	MG/KG	N
SD2014-TF-E2	897336.501	624007.892	SD14TFE201FS	SED	FS	29-Apr-14	1	2	SW8270D	117-84-0	Di-n-octylphthalate	0.443	U	MG/KG	N
SD2014-TF-E2	897336.501	624007.892	SD14TFE201FS	SED	FS	29-Apr-14	1	2	SW8270D	53-70-3	Dibenz(a,h)anthracene	0.00886	U	MG/KG	N
SD2014-TF-E2	897336.501	624007.892	SD14TFE201FS	SED	FS	29-Apr-14	1	2	SW8270D	132-64-9	Dibenzofuran	0.443	U	MG/KG	N
SD2014-TF-E2	897336.501	624007.892	SD14TFE201FS	SED	FS	29-Apr-14	1	2	SW8270D	84-66-2	Diethylphthalate	0.443	U	MG/KG	N
SD2014-TF-E2	897336.501	624007.892	SD14TFE201FS	SED	FS	29-Apr-14	1	2	SW8270D	131-11-3	Dimethylphthalate	0.443	U	MG/KG	N
SD2014-TF-E2	897336.501	624007.892	SD14TFE201FS	SED	FS	29-Apr-14	1	2	SW8270D	206-44-0	Fluoranthene	0.019		MG/KG	Y
SD2014-TF-E2	897336.501	624007.892	SD14TFE201FS	SED	FS	29-Apr-14	1	2	SW8270D	86-73-7	Fluorene	0.00886	U	MG/KG	N
SD2014-TF-E2	897336.501	624007.892	SD14TFE201FS	SED	FS	29-Apr-14	1	2	SW8270D	118-74-1	Hexachlorobenzene	0.443	U	MG/KG	N
SD2014-TF-E2	897336.501	624007.892	SD14TFE201FS	SED	FS	29-Apr-14	1	2	SW8270D	87-68-3	Hexachlorobutadiene	0.443	U	MG/KG	N
SD2014-TF-E2	897336.501	624007.892	SD14TFE201FS	SED	FS	29-Apr-14	1	2	SW8270D	77-47-4	Hexachlorocyclopentadiene	0.443	UJ	MG/KG	N
SD2014-TF-E2	897336.501	624007.892	SD14TFE201FS	SED	FS	29-Apr-14	1	2	SW8270D	67-72-1	Hexachloroethane	0.443	U	MG/KG	N
SD2014-TF-E2	897336.501	624007.892	SD14TFE201FS	SED	FS	29-Apr-14	1	2	SW8270D	193-39-5	Indeno(1,2,3-cd)pyrene	0.00886	U	MG/KG	N
SD2014-TF-E2	897336.501	624007.892	SD14TFE201FS	SED	FS	29-Apr-14	1	2	SW8270D	78-59-1	Isophorone	0.443	U	MG/KG	N
SD2014-TF-E2	897336.501	624007.892	SD14TFE201FS	SED	FS	29-Apr-14	1	2	SW8270D	621-64-7	N-Nitrosodi-n-propylamine	0.443	U	MG/KG	N
SD2014-TF-E2	897336.501	624007.892	SD14TFE201FS	SED	FS	29-Apr-14	1	2	SW8270D	86-30-6	N-Nitrosodiphenylamine	0.443	U	MG/KG	N
SD2014-TF-E2	897336.501	624007.892	SD14TFE201FS	SED	FS	29-Apr-14	1	2	SW8270D	91-20-3	Naphthalene	0.00886	U	MG/KG	N
SD2014-TF-E2	897336.501	624007.892	SD14TFE201FS	SED	FS	29-Apr-14	1	2	SW8270D	98-95-3	Nitrobenzene	0.443	U	MG/KG	N
SD2014-TF-E2	897336.501	624007.892	SD14TFE201FS	SED	FS	29-Apr-14	1	2	SW8270D	82-68-8	Pentachloronitrobenzene	0.443	U	MG/KG	N
SD2014-TF-E2	897336.501	624007.892	SD14TFE201FS	SED	FS	29-Apr-14	1	2	SW8270D	87-86-5	Pentachlorophenol	0.443	U	MG/KG	N
SD2014-TF-E2	897336.501	624007.892	SD14TFE201FS	SED	FS	29-Apr-14	1	2	SW8270D	85-01-8	Phenanthrene	0.00886	U	MG/KG	N
SD2014-TF-E2	897336.501	624007.892	SD14TFE201FS	SED	FS	29-Apr-14	1	2	SW8270D	108-95-2	Phenol	0.443	U	MG/KG	N
SD2014-TF-E2	897336.501	624007.892	SD14TFE201FS	SED	FS	29-Apr-14	1	2	SW8270D	129-00-0	Pyrene	0.027		MG/KG	Y

2014-2015 Sediment Analytical Data

SD2014-TF-E2	897336.501	624007.892	SD14TFE201FS	SED	FS	29-Apr-14	1	2	SW8270D	110-86-1	Pyridine	0.443	U	MG/KG	N
SD2014-TF-E2	897336.501	624007.892	SD14TFE201FS	SED	FS	29-Apr-14	1	2	SW9010A	57-12-5	Cyanide, Total	0.884	UJ	MG/KG	N
SD2014-TF-E3	897430.399	624193.247	SD14TFE300FS	SED	FS	01-May-14	0	0.5	A209F	HLA0046	Percent Solids	59		PERCENT	Y
SD2014-TF-E3	897430.399	624193.247	SD14TFE300FS	SED	FS	01-May-14	0	0.5	E680	2051-24-3	Cl10-BZ#209	0.0424	U	MG/KG	N
SD2014-TF-E3	897430.399	624193.247	SD14TFE300FS	SED	FS	01-May-14	0	0.5	E680	25512-42-9	Dichlorobiphenyl (total)	0.00848	U	MG/KG	N
SD2014-TF-E3	897430.399	624193.247	SD14TFE300FS	SED	FS	01-May-14	0	0.5	E680	28655-71-2	Heptachlorobiphenyl (total)	0.0254	U	MG/KG	N
SD2014-TF-E3	897430.399	624193.247	SD14TFE300FS	SED	FS	01-May-14	0	0.5	E680	26601-64-9	Hexachlorobiphenyl (total)	0.017	U	MG/KG	N
SD2014-TF-E3	897430.399	624193.247	SD14TFE300FS	SED	FS	01-May-14	0	0.5	E680	27323-18-8	Monochlorobiphenyl (total)	0.00848	U	MG/KG	N
SD2014-TF-E3	897430.399	624193.247	SD14TFE300FS	SED	FS	01-May-14	0	0.5	E680	53742-07-7	Nonachlorobiphenyl (total)	0.0424	U	MG/KG	N
SD2014-TF-E3	897430.399	624193.247	SD14TFE300FS	SED	FS	01-May-14	0	0.5	E680	55722-26-4	Octachlorobiphenyl (total)	0.0254	U	MG/KG	N
SD2014-TF-E3	897430.399	624193.247	SD14TFE300FS	SED	FS	01-May-14	0	0.5	E680	25429-29-2	Pentachlorobiphenyl (total)	0.017	U	MG/KG	N
SD2014-TF-E3	897430.399	624193.247	SD14TFE300FS	SED	FS	01-May-14	0	0.5	E680	26914-33-0	Tetrachlorobiphenyl (total)	0.017		MG/KG	Y
SD2014-TF-E3	897430.399	624193.247	SD14TFE300FS	SED	FS	01-May-14	0	0.5	E680	HLA0482	Total Homolog (PCBs)	0.11452		MG/KG	Y
SD2014-TF-E3	897430.399	624193.247	SD14TFE300FS	SED	FS	01-May-14	0	0.5	E680	25323-68-6	Trichlorobiphenyl (total)	0.00848	U	MG/KG	N
SD2014-TF-E3	897430.399	624193.247	SD14TFE300FS	SED	FS	01-May-14	0	0.5	EPA/600/M4//82/020	1332-21-4	Asbestos, Total	0.5	U	PERCENT	N
SD2014-TF-E3	897430.399	624193.247	SD14TFE300FS	SED	FS	01-May-14	0	0.5	LYDKHN	HLA0011	Total Organic Carbon	15000		MG/KG	Y
SD2014-TF-E3	897430.399	624193.247	SD14TFE300FS	SED	FS	01-May-14	0	0.5	SW6020	7440-36-0	Antimony	1.7	U	MG/KG	N
SD2014-TF-E3	897430.399	624193.247	SD14TFE300FS	SED	FS	01-May-14	0	0.5	SW6020	7440-38-2	Arsenic	5.91		MG/KG	Y
SD2014-TF-E3	897430.399	624193.247	SD14TFE300FS	SED	FS	01-May-14	0	0.5	SW6020	7440-43-9	Cadmium	0.848	U	MG/KG	N
SD2014-TF-E3	897430.399	624193.247	SD14TFE300FS	SED	FS	01-May-14	0	0.5	SW6020	7440-47-3	Chromium	69.1		MG/KG	Y
SD2014-TF-E3	897430.399	624193.247	SD14TFE300FS	SED	FS	01-May-14	0	0.5	SW6020	7440-50-8	Copper	171		MG/KG	Y
SD2014-TF-E3	897430.399	624193.247	SD14TFE300FS	SED	FS	01-May-14	0	0.5	SW6020	7439-92-1	Lead	35.4		MG/KG	Y
SD2014-TF-E3	897430.399	624193.247	SD14TFE300FS	SED	FS	01-May-14	0	0.5	SW6020	7439-96-5	Manganese	302		MG/KG	Y
SD2014-TF-E3	897430.399	624193.247	SD14TFE300FS	SED	FS	01-May-14	0	0.5	SW6020	7440-02-0	Nickel	26.8		MG/KG	Y
SD2014-TF-E3	897430.399	624193.247	SD14TFE300FS	SED	FS	01-May-14	0	0.5	SW6020	7782-49-2	Selenium	1.81		MG/KG	Y
SD2014-TF-E3	897430.399	624193.247	SD14TFE300FS	SED	FS	01-May-14	0	0.5	SW6020	7440-22-4	Silver	1.7	U	MG/KG	N
SD2014-TF-E3	897430.399	624193.247	SD14TFE300FS	SED	FS	01-May-14	0	0.5	SW6020	7440-28-0	Thallium	1.7	U	MG/KG	N
SD2014-TF-E3	897430.399	624193.247	SD14TFE300FS	SED	FS	01-May-14	0	0.5	SW6020	7440-66-6	Zinc	152		MG/KG	Y
SD2014-TF-E3	897430.399	624193.247	SD14TFE300FS	SED	FS	01-May-14	0	0.5	SW7471	HLA3024	ERM-Q (Metals)	0.278863991		NA	Y
SD2014-TF-E3	897430.399	624193.247	SD14TFE300FS	SED	FS	01-May-14	0	0.5	SW7471	7439-97-6	Mercury	0.056	U	MG/KG	N
SD2014-TF-E3	897430.399	624193.247	SD14TFE300FS	SED	FS	01-May-14	0	0.5	SW8082	12674-11-2	Aroclor-1016	0.0424	U	MG/KG	N
SD2014-TF-E3	897430.399	624193.247	SD14TFE300FS	SED	FS	01-May-14	0	0.5	SW8082	11104-28-2	Aroclor-1221	0.0424	U	MG/KG	N
SD2014-TF-E3	897430.399	624193.247	SD14TFE300FS	SED	FS	01-May-14	0	0.5	SW8082	11141-16-5	Aroclor-1232	0.0424	U	MG/KG	N
SD2014-TF-E3	897430.399	624193.247	SD14TFE300FS	SED	FS	01-May-14	0	0.5	SW8082	53469-21-9	Aroclor-1242	0.0424	U	MG/KG	N
SD2014-TF-E3	897430.399	624193.247	SD14TFE300FS	SED	FS	01-May-14	0	0.5	SW8082	12672-29-6	Aroclor-1248	0.0424	U	MG/KG	N
SD2014-TF-E3	897430.399	624193.247	SD14TFE300FS	SED	FS	01-May-14	0	0.5	SW8082	11097-69-1	Aroclor-1254	0.0424	U	MG/KG	N
SD2014-TF-E3	897430.399	624193.247	SD14TFE300FS	SED	FS	01-May-14	0	0.5	SW8082	11096-82-5	Aroclor-1260	0.0424	U	MG/KG	N
SD2014-TF-E3	897430.399	624193.247	SD14TFE300FS	SED	FS	01-May-14	0	0.5	SW8082	37324-23-5	Aroclor-1262	0.0424	U	MG/KG	N
SD2014-TF-E3	897430.399	624193.247	SD14TFE300FS	SED	FS	01-May-14	0	0.5	SW8082	11100-14-4	Aroclor-1268	0.0424	U	MG/KG	N
SD2014-TF-E3	897430.399	624193.247	SD14TFE300FS	SED	FS	01-May-14	0	0.5	SW8082	1336-36-3	PCB (total)	0.0424	U	MG/KG	N
SD2014-TF-E3	897430.399	624193.247	SD14TFE300FS	SED	FS	01-May-14	0	0.5	SW8270	95-94-3	1,2,4,5-Tetrachlorobenzene	0.423	U	MG/KG	N
SD2014-TF-E3	897430.399	624193.247	SD14TFE300FS	SED	FS	01-May-14	0	0.5	SW8270	120-82-1	1,2,4-Trichlorobenzene	0.423	UJ	MG/KG	N
SD2014-TF-E3	897430.399	624193.247	SD14TFE300FS	SED	FS	01-May-14	0	0.5	SW8270	90-12-0	1-Methylnaphthalene	0.423	UJ	MG/KG	N
SD2014-TF-E3	897430.399	624193.247	SD14TFE300FS	SED	FS	01-May-14	0	0.5	SW8270	108-60-1	2,2'-Dichlorodiisopropylether		R	MG/KG	N
SD2014-TF-E3	897430.399	624193.247	SD14TFE300FS	SED	FS	01-May-14	0	0.5	SW8270	95-95-4	2,4,5-Trichlorophenol	0.423	U	MG/KG	N
SD2014-TF-E3	897430.399	624193.247	SD14TFE300FS	SED	FS	01-May-14	0	0.5	SW8270	88-06-2	2,4,6-Trichlorophenol	0.423	U	MG/KG	N
SD2014-TF-E3	897430.399	624193.247	SD14TFE300FS	SED	FS	01-May-14	0	0.5	SW8270	120-83-2	2,4-Dichlorophenol	0.423	U	MG/KG	N
SD2014-TF-E3	897430.399	624193.247	SD14TFE300FS	SED	FS	01-May-14	0	0.5	SW8270	105-67-9	2,4-Dimethylphenol	0.423	U	MG/KG	N
SD2014-TF-E3	897430.399	624193.247	SD14TFE300FS	SED	FS	01-May-14	0	0.5	SW8270	51-28-5	2,4-Dinitrophenol	0.846	UJ	MG/KG	N
SD2014-TF-E3	897430.399	624193.247	SD14TFE300FS	SED	FS	01-May-14	0	0.5	SW8270	121-14-2	2,4-Dinitrotoluene	0.423	U	MG/KG	N
SD2014-TF-E3	897430.399	624193.247	SD14TFE300FS	SED	FS	01-May-14	0	0.5	SW8270	606-20-2	2,6-Dinitrotoluene	0.423	U	MG/KG	N
SD2014-TF-E3	897430.399	624193.247	SD14TFE300FS	SED	FS	01-May-14	0	0.5	SW8270	91-58-7	2-Chloronaphthalene	0.423	U	MG/KG	N
SD2014-TF-E3	897430.399	624193.247	SD14TFE300FS	SED	FS	01-May-14	0	0.5	SW8270	95-57-8	2-Chlorophenol	0.423	UJ	MG/KG	N
SD2014-TF-E3	897430.399	624193.247	SD14TFE300FS	SED	FS	01-May-14	0	0.5	SW8270	91-57-6	2-Methylnaphthalene	0.423	UJ	MG/KG	N
SD2014-TF-E3	897430.399	624193.247	SD14TFE300FS	SED	FS	01-May-14	0	0.5	SW8270	95-48-7	2-Methylphenol	0.423	UJ	MG/KG	N
SD2014-TF-E3	897430.399	624193.247	SD14TFE300FS	SED	FS	01-May-14	0	0.5	SW8270	88-74-4	2-Nitroaniline	0.423	U	MG/KG	N
SD2014-TF-E3	897430.399	624193.247	SD14TFE300FS	SED	FS	01-May-14	0	0.5	SW8270	88-75-5	2-Nitrophenol	0.423	UJ	MG/KG	N
SD2014-TF-E3	897430.399	624193.247	SD14TFE300FS	SED	FS	01-May-14	0	0.5	SW8270	15831-10-4	3 & 4 Methylphenol	0.423	U	MG/KG	N
SD2014-TF-E3	897430.399	624193.247	SD14TFE300FS	SED	FS	01-May-14	0	0.5	SW8270	91-94-1	3,3'-Dichlorobenzidine	0.423	U	MG/KG	N

2014-2015 Sediment Analytical Data

SD2014-TF-E3	897430.399	624193.247	SD14TFE300FS	SED	FS	01-May-14	0	0.5	SW8270	99-09-2	3-Nitroaniline	0.423	U	MG/KG	N
SD2014-TF-E3	897430.399	624193.247	SD14TFE300FS	SED	FS	01-May-14	0	0.5	SW8270	534-52-1	4,6-Dinitro-2-methylphenol	0.846	U	MG/KG	N
SD2014-TF-E3	897430.399	624193.247	SD14TFE300FS	SED	FS	01-May-14	0	0.5	SW8270	101-55-3	4-Bromophenyl phenyl ether	0.423	U	MG/KG	N
SD2014-TF-E3	897430.399	624193.247	SD14TFE300FS	SED	FS	01-May-14	0	0.5	SW8270	59-50-7	4-Chloro-3-methylphenol	0.423	U	MG/KG	N
SD2014-TF-E3	897430.399	624193.247	SD14TFE300FS	SED	FS	01-May-14	0	0.5	SW8270	106-47-8	4-Chloroaniline	0.423	U	MG/KG	N
SD2014-TF-E3	897430.399	624193.247	SD14TFE300FS	SED	FS	01-May-14	0	0.5	SW8270	7005-72-3	4-Chlorophenyl phenyl ether	0.423	U	MG/KG	N
SD2014-TF-E3	897430.399	624193.247	SD14TFE300FS	SED	FS	01-May-14	0	0.5	SW8270	100-01-6	4-Nitroaniline	0.423	U	MG/KG	N
SD2014-TF-E3	897430.399	624193.247	SD14TFE300FS	SED	FS	01-May-14	0	0.5	SW8270	100-02-7	4-Nitrophenol	0.423	U	MG/KG	N
SD2014-TF-E3	897430.399	624193.247	SD14TFE300FS	SED	FS	01-May-14	0	0.5	SW8270	62-53-3	Aniline	0.423	UJ	MG/KG	N
SD2014-TF-E3	897430.399	624193.247	SD14TFE300FS	SED	FS	01-May-14	0	0.5	SW8270	111-91-1	Bis(2-Chloroethoxy)methane	0.423	UJ	MG/KG	N
SD2014-TF-E3	897430.399	624193.247	SD14TFE300FS	SED	FS	01-May-14	0	0.5	SW8270	111-44-4	Bis(2-Chloroethyl)ether		R	MG/KG	N
SD2014-TF-E3	897430.399	624193.247	SD14TFE300FS	SED	FS	01-May-14	0	0.5	SW8270	117-81-7	Bis(2-Ethylhexyl)phthalate	0.423	U	MG/KG	N
SD2014-TF-E3	897430.399	624193.247	SD14TFE300FS	SED	FS	01-May-14	0	0.5	SW8270	85-68-7	Butylbenzylphthalate	0.423	U	MG/KG	N
SD2014-TF-E3	897430.399	624193.247	SD14TFE300FS	SED	FS	01-May-14	0	0.5	SW8270	86-74-8	Carbazole	0.423	U	MG/KG	N
SD2014-TF-E3	897430.399	624193.247	SD14TFE300FS	SED	FS	01-May-14	0	0.5	SW8270	84-74-2	Di-n-butylphthalate	0.423	U	MG/KG	N
SD2014-TF-E3	897430.399	624193.247	SD14TFE300FS	SED	FS	01-May-14	0	0.5	SW8270	117-84-0	Di-n-octylphthalate	0.423	U	MG/KG	N
SD2014-TF-E3	897430.399	624193.247	SD14TFE300FS	SED	FS	01-May-14	0	0.5	SW8270	132-64-9	Dibenzofuran	0.423	U	MG/KG	N
SD2014-TF-E3	897430.399	624193.247	SD14TFE300FS	SED	FS	01-May-14	0	0.5	SW8270	84-66-2	Diethylphthalate	0.423	U	MG/KG	N
SD2014-TF-E3	897430.399	624193.247	SD14TFE300FS	SED	FS	01-May-14	0	0.5	SW8270	131-11-3	Dimethylphthalate	0.423	U	MG/KG	N
SD2014-TF-E3	897430.399	624193.247	SD14TFE300FS	SED	FS	01-May-14	0	0.5	SW8270	118-74-1	Hexachlorobenzene	0.423	U	MG/KG	N
SD2014-TF-E3	897430.399	624193.247	SD14TFE300FS	SED	FS	01-May-14	0	0.5	SW8270	87-68-3	Hexachlorobutadiene		R	MG/KG	N
SD2014-TF-E3	897430.399	624193.247	SD14TFE300FS	SED	FS	01-May-14	0	0.5	SW8270	77-47-4	Hexachlorocyclopentadiene		R	MG/KG	N
SD2014-TF-E3	897430.399	624193.247	SD14TFE300FS	SED	FS	01-May-14	0	0.5	SW8270	67-72-1	Hexachloroethane		R	MG/KG	N
SD2014-TF-E3	897430.399	624193.247	SD14TFE300FS	SED	FS	01-May-14	0	0.5	SW8270	78-59-1	Isophorone	0.423	UJ	MG/KG	N
SD2014-TF-E3	897430.399	624193.247	SD14TFE300FS	SED	FS	01-May-14	0	0.5	SW8270	621-64-7	N-Nitrosodi-n-propylamine	0.423	UJ	MG/KG	N
SD2014-TF-E3	897430.399	624193.247	SD14TFE300FS	SED	FS	01-May-14	0	0.5	SW8270	86-30-6	N-Nitrosodiphenylamine	0.423	U	MG/KG	N
SD2014-TF-E3	897430.399	624193.247	SD14TFE300FS	SED	FS	01-May-14	0	0.5	SW8270	98-95-3	Nitrobenzene	0.423	UJ	MG/KG	N
SD2014-TF-E3	897430.399	624193.247	SD14TFE300FS	SED	FS	01-May-14	0	0.5	SW8270	82-68-8	Pentachloronitrobenzene	0.423	U	MG/KG	N
SD2014-TF-E3	897430.399	624193.247	SD14TFE300FS	SED	FS	01-May-14	0	0.5	SW8270	87-86-5	Pentachlorophenol	0.423	U	MG/KG	N
SD2014-TF-E3	897430.399	624193.247	SD14TFE300FS	SED	FS	01-May-14	0	0.5	SW8270	108-95-2	Phenol	0.423	U	MG/KG	N
SD2014-TF-E3	897430.399	624193.247	SD14TFE300FS	SED	FS	01-May-14	0	0.5	SW8270	110-86-1	Pyridine		R	MG/KG	N
SD2014-TF-E3	897430.399	624193.247	SD14TFE300FS	SED	FS	01-May-14	0	0.5	SW8270C	83-32-9	Acenaphthene		R	MG/KG	N
SD2014-TF-E3	897430.399	624193.247	SD14TFE300FS	SED	FS	01-May-14	0	0.5	SW8270C	208-96-8	Acenaphthylene		R	MG/KG	N
SD2014-TF-E3	897430.399	624193.247	SD14TFE300FS	SED	FS	01-May-14	0	0.5	SW8270C	120-12-7	Anthracene	0.0423	U	MG/KG	N
SD2014-TF-E3	897430.399	624193.247	SD14TFE300FS	SED	FS	01-May-14	0	0.5	SW8270C	56-55-3	Benzo(a)anthracene	0.0973		MG/KG	Y
SD2014-TF-E3	897430.399	624193.247	SD14TFE300FS	SED	FS	01-May-14	0	0.5	SW8270C	50-32-8	Benzo(a)pyrene	0.0951		MG/KG	Y
SD2014-TF-E3	897430.399	624193.247	SD14TFE300FS	SED	FS	01-May-14	0	0.5	SW8270C	205-99-2	Benzo(b)fluoranthene	0.0994	J	MG/KG	Y
SD2014-TF-E3	897430.399	624193.247	SD14TFE300FS	SED	FS	01-May-14	0	0.5	SW8270C	191-24-2	Benzo(ghi)perylene	0.0529		MG/KG	Y
SD2014-TF-E3	897430.399	624193.247	SD14TFE300FS	SED	FS	01-May-14	0	0.5	SW8270C	207-08-9	Benzo(k)fluoranthene	0.112		MG/KG	Y
SD2014-TF-E3	897430.399	624193.247	SD14TFE300FS	SED	FS	01-May-14	0	0.5	SW8270C	218-01-9	Chrysene	0.0909		MG/KG	Y
SD2014-TF-E3	897430.399	624193.247	SD14TFE300FS	SED	FS	01-May-14	0	0.5	SW8270C	53-70-3	Dibenz(a,h)anthracene	0.0423	U	MG/KG	N
SD2014-TF-E3	897430.399	624193.247	SD14TFE300FS	SED	FS	01-May-14	0	0.5	SW8270C	206-44-0	Fluoranthene	0.135		MG/KG	Y
SD2014-TF-E3	897430.399	624193.247	SD14TFE300FS	SED	FS	01-May-14	0	0.5	SW8270C	86-73-7	Fluorene	0.0423	UJ	MG/KG	N
SD2014-TF-E3	897430.399	624193.247	SD14TFE300FS	SED	FS	01-May-14	0	0.5	SW8270C	193-39-5	Indeno(1,2,3-cd)pyrene	0.0571		MG/KG	Y
SD2014-TF-E3	897430.399	624193.247	SD14TFE300FS	SED	FS	01-May-14	0	0.5	SW8270C	91-20-3	Naphthalene		R	MG/KG	N
SD2014-TF-E3	897430.399	624193.247	SD14TFE300FS	SED	FS	01-May-14	0	0.5	SW8270C	85-01-8	Phenanthrene	0.0782		MG/KG	Y
SD2014-TF-E3	897430.399	624193.247	SD14TFE300FS	SED	FS	01-May-14	0	0.5	SW8270C	129-00-0	Pyrene	0.144		MG/KG	Y
SD2014-TF-E3	897430.399	624193.247	SD14TFE300FS	SED	FS	01-May-14	0	0.5	SW9010A	57-12-5	Cyanide, Total	0.848	U	MG/KG	N
SD2014-TF-E3	897430.399	624193.247	SD14TFE301FS	SED	FS	01-May-14	1	2	A209F	HLA0046	Percent Solids	64.1		PERCENT	Y
SD2014-TF-E3	897430.399	624193.247	SD14TFE301FS	SED	FS	01-May-14	1	2	E680	2051-24-3	Cl10-BZ#209	0.039	U	MG/KG	N
SD2014-TF-E3	897430.399	624193.247	SD14TFE301FS	SED	FS	01-May-14	1	2	E680	25512-42-9	Dichlorobiphenyl (total)	0.0078	U	MG/KG	N
SD2014-TF-E3	897430.399	624193.247	SD14TFE301FS	SED	FS	01-May-14	1	2	E680	28655-71-2	Heptachlorobiphenyl (total)	0.0234	U	MG/KG	N
SD2014-TF-E3	897430.399	624193.247	SD14TFE301FS	SED	FS	01-May-14	1	2	E680	26601-64-9	Hexachlorobiphenyl (total)	0.0156	U	MG/KG	N
SD2014-TF-E3	897430.399	624193.247	SD14TFE301FS	SED	FS	01-May-14	1	2	E680	27323-18-8	Monochlorobiphenyl (total)	0.0078	U	MG/KG	N
SD2014-TF-E3	897430.399	624193.247	SD14TFE301FS	SED	FS	01-May-14	1	2	E680	53742-07-7	Nonachlorobiphenyl (total)	0.039	U	MG/KG	N
SD2014-TF-E3	897430.399	624193.247	SD14TFE301FS	SED	FS	01-May-14	1	2	E680	55722-26-4	Octachlorobiphenyl (total)	0.0234	U	MG/KG	N
SD2014-TF-E3	897430.399	624193.247	SD14TFE301FS	SED	FS	01-May-14	1	2	E680	25429-29-2	Pentachlorobiphenyl (total)	0.0156	U	MG/KG	N
SD2014-TF-E3	897430.399	624193.247	SD14TFE301FS	SED	FS	01-May-14	1	2	E680	26914-33-0	Tetrachlorobiphenyl (total)	0.0156	U	MG/KG	N
SD2014-TF-E3	897430.399	624193.247	SD14TFE301FS	SED	FS	01-May-14	1	2	E680	HLA0482	Total Homolog (PCBs)	0.0975	U	MG/KG	N

2014-2015 Sediment Analytical Data

SD2014-TF-E3	897430.399	624193.247	SD14TFE301FS	SED	FS	01-May-14	1	2	E680	25323-68-6	Trichlorobiphenyl (total)	0.0078	U	MG/KG	N
SD2014-TF-E3	897430.399	624193.247	SD14TFE301FS	SED	FS	01-May-14	1	2	LYDKHN	HLA0011	Total Organic Carbon	9210	J	MG/KG	Y
SD2014-TF-E3	897430.399	624193.247	SD14TFE301FS	SED	FS	01-May-14	1	2	SW6020	7440-36-0	Antimony	1.56	U	MG/KG	N
SD2014-TF-E3	897430.399	624193.247	SD14TFE301FS	SED	FS	01-May-14	1	2	SW6020	7440-38-2	Arsenic	3.77		MG/KG	Y
SD2014-TF-E3	897430.399	624193.247	SD14TFE301FS	SED	FS	01-May-14	1	2	SW6020	7440-43-9	Cadmium	0.78	U	MG/KG	N
SD2014-TF-E3	897430.399	624193.247	SD14TFE301FS	SED	FS	01-May-14	1	2	SW6020	7440-47-3	Chromium	18.1		MG/KG	Y
SD2014-TF-E3	897430.399	624193.247	SD14TFE301FS	SED	FS	01-May-14	1	2	SW6020	7440-50-8	Copper	10.4		MG/KG	Y
SD2014-TF-E3	897430.399	624193.247	SD14TFE301FS	SED	FS	01-May-14	1	2	SW6020	HLA3024	ERM-Q (Metals)	0.100846544		NA	Y
SD2014-TF-E3	897430.399	624193.247	SD14TFE301FS	SED	FS	01-May-14	1	2	SW6020	7439-92-1	Lead	5.27		MG/KG	Y
SD2014-TF-E3	897430.399	624193.247	SD14TFE301FS	SED	FS	01-May-14	1	2	SW6020	7439-96-5	Manganese	226		MG/KG	Y
SD2014-TF-E3	897430.399	624193.247	SD14TFE301FS	SED	FS	01-May-14	1	2	SW6020	7440-02-0	Nickel	13.9		MG/KG	Y
SD2014-TF-E3	897430.399	624193.247	SD14TFE301FS	SED	FS	01-May-14	1	2	SW6020	7782-49-2	Selenium	1.56	U	MG/KG	N
SD2014-TF-E3	897430.399	624193.247	SD14TFE301FS	SED	FS	01-May-14	1	2	SW6020	7440-22-4	Silver	1.56	U	MG/KG	N
SD2014-TF-E3	897430.399	624193.247	SD14TFE301FS	SED	FS	01-May-14	1	2	SW6020	7440-28-0	Thallium	1.56	U	MG/KG	N
SD2014-TF-E3	897430.399	624193.247	SD14TFE301FS	SED	FS	01-May-14	1	2	SW6020	7440-66-6	Zinc	49.4		MG/KG	Y
SD2014-TF-E3	897430.399	624193.247	SD14TFE301FS	SED	FS	01-May-14	1	2	SW8082	12674-11-2	Aroclor-1016	0.039	UJ	MG/KG	N
SD2014-TF-E3	897430.399	624193.247	SD14TFE301FS	SED	FS	01-May-14	1	2	SW8082	11104-28-2	Aroclor-1221	0.039	UJ	MG/KG	N
SD2014-TF-E3	897430.399	624193.247	SD14TFE301FS	SED	FS	01-May-14	1	2	SW8082	11141-16-5	Aroclor-1232	0.039	UJ	MG/KG	N
SD2014-TF-E3	897430.399	624193.247	SD14TFE301FS	SED	FS	01-May-14	1	2	SW8082	53469-21-9	Aroclor-1242	0.039	UJ	MG/KG	N
SD2014-TF-E3	897430.399	624193.247	SD14TFE301FS	SED	FS	01-May-14	1	2	SW8082	12672-29-6	Aroclor-1248	0.039	UJ	MG/KG	N
SD2014-TF-E3	897430.399	624193.247	SD14TFE301FS	SED	FS	01-May-14	1	2	SW8082	11097-69-1	Aroclor-1254	0.039	UJ	MG/KG	N
SD2014-TF-E3	897430.399	624193.247	SD14TFE301FS	SED	FS	01-May-14	1	2	SW8082	11096-82-5	Aroclor-1260	0.039	UJ	MG/KG	N
SD2014-TF-E3	897430.399	624193.247	SD14TFE301FS	SED	FS	01-May-14	1	2	SW8082	37324-23-5	Aroclor-1262	0.039	UJ	MG/KG	N
SD2014-TF-E3	897430.399	624193.247	SD14TFE301FS	SED	FS	01-May-14	1	2	SW8082	11100-14-4	Aroclor-1268	0.039	UJ	MG/KG	N
SD2014-TF-E3	897430.399	624193.247	SD14TFE301FS	SED	FS	01-May-14	1	2	SW8082	1336-36-3	PCB (total)	0.039	UJ	MG/KG	N
SD2014-TF-E3	897430.399	624193.247	SD14TFE301FS	SED	FS	01-May-14	1	2	SW8270D	95-94-3	1,2,4,5-Tetrachlorobenzene	0.389	U	MG/KG	N
SD2014-TF-E3	897430.399	624193.247	SD14TFE301FS	SED	FS	01-May-14	1	2	SW8270D	120-82-1	1,2,4-Trichlorobenzene	0.389	U	MG/KG	N
SD2014-TF-E3	897430.399	624193.247	SD14TFE301FS	SED	FS	01-May-14	1	2	SW8270D	90-12-0	1-Methylnaphthalene	0.389	U	MG/KG	N
SD2014-TF-E3	897430.399	624193.247	SD14TFE301FS	SED	FS	01-May-14	1	2	SW8270D	108-60-1	2,2'-Dichlorodiisopropylether	0.389	U	MG/KG	N
SD2014-TF-E3	897430.399	624193.247	SD14TFE301FS	SED	FS	01-May-14	1	2	SW8270D	95-95-4	2,4,5-Trichlorophenol	0.389	U	MG/KG	N
SD2014-TF-E3	897430.399	624193.247	SD14TFE301FS	SED	FS	01-May-14	1	2	SW8270D	88-06-2	2,4,6-Trichlorophenol	0.389	U	MG/KG	N
SD2014-TF-E3	897430.399	624193.247	SD14TFE301FS	SED	FS	01-May-14	1	2	SW8270D	120-83-2	2,4-Dichlorophenol	0.389	U	MG/KG	N
SD2014-TF-E3	897430.399	624193.247	SD14TFE301FS	SED	FS	01-May-14	1	2	SW8270D	105-67-9	2,4-Dimethylphenol	0.389	U	MG/KG	N
SD2014-TF-E3	897430.399	624193.247	SD14TFE301FS	SED	FS	01-May-14	1	2	SW8270D	51-28-5	2,4-Dinitrophenol	0.779	UJ	MG/KG	N
SD2014-TF-E3	897430.399	624193.247	SD14TFE301FS	SED	FS	01-May-14	1	2	SW8270D	121-14-2	2,4-Dinitrotoluene	0.389	U	MG/KG	N
SD2014-TF-E3	897430.399	624193.247	SD14TFE301FS	SED	FS	01-May-14	1	2	SW8270D	606-20-2	2,6-Dinitrotoluene	0.389	U	MG/KG	N
SD2014-TF-E3	897430.399	624193.247	SD14TFE301FS	SED	FS	01-May-14	1	2	SW8270D	91-58-7	2-Chloronaphthalene	0.389	U	MG/KG	N
SD2014-TF-E3	897430.399	624193.247	SD14TFE301FS	SED	FS	01-May-14	1	2	SW8270D	95-57-8	2-Chlorophenol	0.389	U	MG/KG	N
SD2014-TF-E3	897430.399	624193.247	SD14TFE301FS	SED	FS	01-May-14	1	2	SW8270D	91-57-6	2-Methylnaphthalene	0.389	U	MG/KG	N
SD2014-TF-E3	897430.399	624193.247	SD14TFE301FS	SED	FS	01-May-14	1	2	SW8270D	95-48-7	2-Methylphenol	0.389	U	MG/KG	N
SD2014-TF-E3	897430.399	624193.247	SD14TFE301FS	SED	FS	01-May-14	1	2	SW8270D	88-74-4	2-Nitroaniline	0.389	U	MG/KG	N
SD2014-TF-E3	897430.399	624193.247	SD14TFE301FS	SED	FS	01-May-14	1	2	SW8270D	88-75-5	2-Nitrophenol	0.389	U	MG/KG	N
SD2014-TF-E3	897430.399	624193.247	SD14TFE301FS	SED	FS	01-May-14	1	2	SW8270D	15831-10-4	3 & 4 Methylphenol	0.389	U	MG/KG	N
SD2014-TF-E3	897430.399	624193.247	SD14TFE301FS	SED	FS	01-May-14	1	2	SW8270D	91-94-1	3,3'-Dichlorobenzidine	0.389	U	MG/KG	N
SD2014-TF-E3	897430.399	624193.247	SD14TFE301FS	SED	FS	01-May-14	1	2	SW8270D	99-09-2	3-Nitroaniline	0.389	U	MG/KG	N
SD2014-TF-E3	897430.399	624193.247	SD14TFE301FS	SED	FS	01-May-14	1	2	SW8270D	534-52-1	4,6-Dinitro-2-methylphenol	0.779	U	MG/KG	N
SD2014-TF-E3	897430.399	624193.247	SD14TFE301FS	SED	FS	01-May-14	1	2	SW8270D	101-55-3	4-Bromophenyl phenyl ether	0.389	U	MG/KG	N
SD2014-TF-E3	897430.399	624193.247	SD14TFE301FS	SED	FS	01-May-14	1	2	SW8270D	59-50-7	4-Chloro-3-methylphenol	0.389	U	MG/KG	N
SD2014-TF-E3	897430.399	624193.247	SD14TFE301FS	SED	FS	01-May-14	1	2	SW8270D	106-47-8	4-Chloroaniline	0.389	UJ	MG/KG	N
SD2014-TF-E3	897430.399	624193.247	SD14TFE301FS	SED	FS	01-May-14	1	2	SW8270D	7005-72-3	4-Chlorophenyl phenyl ether	0.389	U	MG/KG	N
SD2014-TF-E3	897430.399	624193.247	SD14TFE301FS	SED	FS	01-May-14	1	2	SW8270D	100-01-6	4-Nitroaniline	0.389	U	MG/KG	N
SD2014-TF-E3	897430.399	624193.247	SD14TFE301FS	SED	FS	01-May-14	1	2	SW8270D	100-02-7	4-Nitrophenol	0.389	U	MG/KG	N
SD2014-TF-E3	897430.399	624193.247	SD14TFE301FS	SED	FS	01-May-14	1	2	SW8270D	83-32-9	Acenaphthene	0.00779	U	MG/KG	N
SD2014-TF-E3	897430.399	624193.247	SD14TFE301FS	SED	FS	01-May-14	1	2	SW8270D	208-96-8	Acenaphthylene	0.00779	U	MG/KG	N
SD2014-TF-E3	897430.399	624193.247	SD14TFE301FS	SED	FS	01-May-14	1	2	SW8270D	62-53-3	Aniline	0.389	U	MG/KG	N
SD2014-TF-E3	897430.399	624193.247	SD14TFE301FS	SED	FS	01-May-14	1	2	SW8270D	120-12-7	Anthracene	0.00779	U	MG/KG	N
SD2014-TF-E3	897430.399	624193.247	SD14TFE301FS	SED	FS	01-May-14	1	2	SW8270D	56-55-3	Benzo(a)anthracene	0.00779	U	MG/KG	N
SD2014-TF-E3	897430.399	624193.247	SD14TFE301FS	SED	FS	01-May-14	1	2	SW8270D	50-32-8	Benzo(a)pyrene	0.00779	U	MG/KG	N
SD2014-TF-E3	897430.399	624193.247	SD14TFE301FS	SED	FS	01-May-14	1	2	SW8270D	205-99-2	Benzo(b)fluoranthene	0.00779	U	MG/KG	N

2014-2015 Sediment Analytical Data

SD2014-TF-E3	897430.399	624193.247	SD14TFE301FS	SED	FS	01-May-14	1	2	SW8270D	191-24-2	Benzo(ghi)perylene	0.00779	U	MG/KG	N
SD2014-TF-E3	897430.399	624193.247	SD14TFE301FS	SED	FS	01-May-14	1	2	SW8270D	207-08-9	Benzo(k)fluoranthene	0.00779	U	MG/KG	N
SD2014-TF-E3	897430.399	624193.247	SD14TFE301FS	SED	FS	01-May-14	1	2	SW8270D	111-91-1	Bis(2-Chloroethoxy)methane	0.389	U	MG/KG	N
SD2014-TF-E3	897430.399	624193.247	SD14TFE301FS	SED	FS	01-May-14	1	2	SW8270D	111-44-4	Bis(2-Chloroethyl)ether	0.389	U	MG/KG	N
SD2014-TF-E3	897430.399	624193.247	SD14TFE301FS	SED	FS	01-May-14	1	2	SW8270D	117-81-7	Bis(2-Ethylhexyl)phthalate	0.389	UJ	MG/KG	N
SD2014-TF-E3	897430.399	624193.247	SD14TFE301FS	SED	FS	01-May-14	1	2	SW8270D	85-68-7	Butylbenzylphthalate	0.389	UJ	MG/KG	N
SD2014-TF-E3	897430.399	624193.247	SD14TFE301FS	SED	FS	01-May-14	1	2	SW8270D	86-74-8	Carbazole	0.389	U	MG/KG	N
SD2014-TF-E3	897430.399	624193.247	SD14TFE301FS	SED	FS	01-May-14	1	2	SW8270D	218-01-9	Chrysene	0.00779	U	MG/KG	N
SD2014-TF-E3	897430.399	624193.247	SD14TFE301FS	SED	FS	01-May-14	1	2	SW8270D	84-74-2	Di-n-butylphthalate	0.389	U	MG/KG	N
SD2014-TF-E3	897430.399	624193.247	SD14TFE301FS	SED	FS	01-May-14	1	2	SW8270D	117-84-0	Di-n-octylphthalate	0.389	U	MG/KG	N
SD2014-TF-E3	897430.399	624193.247	SD14TFE301FS	SED	FS	01-May-14	1	2	SW8270D	53-70-3	Dibenz(a,h)anthracene	0.00779	U	MG/KG	N
SD2014-TF-E3	897430.399	624193.247	SD14TFE301FS	SED	FS	01-May-14	1	2	SW8270D	132-64-9	Dibenzofuran	0.389	U	MG/KG	N
SD2014-TF-E3	897430.399	624193.247	SD14TFE301FS	SED	FS	01-May-14	1	2	SW8270D	84-66-2	Diethylphthalate	0.389	U	MG/KG	N
SD2014-TF-E3	897430.399	624193.247	SD14TFE301FS	SED	FS	01-May-14	1	2	SW8270D	131-11-3	Dimethylphthalate	0.389	U	MG/KG	N
SD2014-TF-E3	897430.399	624193.247	SD14TFE301FS	SED	FS	01-May-14	1	2	SW8270D	206-44-0	Fluoranthene	0.00779	U	MG/KG	N
SD2014-TF-E3	897430.399	624193.247	SD14TFE301FS	SED	FS	01-May-14	1	2	SW8270D	86-73-7	Fluorene	0.00934		MG/KG	Y
SD2014-TF-E3	897430.399	624193.247	SD14TFE301FS	SED	FS	01-May-14	1	2	SW8270D	118-74-1	Hexachlorobenzene	0.389	U	MG/KG	N
SD2014-TF-E3	897430.399	624193.247	SD14TFE301FS	SED	FS	01-May-14	1	2	SW8270D	87-68-3	Hexachlorobutadiene	0.389	U	MG/KG	N
SD2014-TF-E3	897430.399	624193.247	SD14TFE301FS	SED	FS	01-May-14	1	2	SW8270D	77-47-4	Hexachlorocyclopentadiene	0.389	UJ	MG/KG	N
SD2014-TF-E3	897430.399	624193.247	SD14TFE301FS	SED	FS	01-May-14	1	2	SW8270D	67-72-1	Hexachloroethane	0.389	U	MG/KG	N
SD2014-TF-E3	897430.399	624193.247	SD14TFE301FS	SED	FS	01-May-14	1	2	SW8270D	193-39-5	Indeno(1,2,3-cd)pyrene	0.00779	U	MG/KG	N
SD2014-TF-E3	897430.399	624193.247	SD14TFE301FS	SED	FS	01-May-14	1	2	SW8270D	78-59-1	Isophorone	0.389	U	MG/KG	N
SD2014-TF-E3	897430.399	624193.247	SD14TFE301FS	SED	FS	01-May-14	1	2	SW8270D	621-64-7	N-Nitrosodi-n-propylamine	0.389	U	MG/KG	N
SD2014-TF-E3	897430.399	624193.247	SD14TFE301FS	SED	FS	01-May-14	1	2	SW8270D	86-30-6	N-Nitrosodiphenylamine	0.389	U	MG/KG	N
SD2014-TF-E3	897430.399	624193.247	SD14TFE301FS	SED	FS	01-May-14	1	2	SW8270D	91-20-3	Naphthalene	0.00779	UJ	MG/KG	N
SD2014-TF-E3	897430.399	624193.247	SD14TFE301FS	SED	FS	01-May-14	1	2	SW8270D	98-95-3	Nitrobenzene	0.389	U	MG/KG	N
SD2014-TF-E3	897430.399	624193.247	SD14TFE301FS	SED	FS	01-May-14	1	2	SW8270D	82-68-8	Pentachloronitrobenzene	0.389	U	MG/KG	N
SD2014-TF-E3	897430.399	624193.247	SD14TFE301FS	SED	FS	01-May-14	1	2	SW8270D	87-86-5	Pentachlorophenol	0.389	U	MG/KG	N
SD2014-TF-E3	897430.399	624193.247	SD14TFE301FS	SED	FS	01-May-14	1	2	SW8270D	85-01-8	Phenanthrene	0.00779	U	MG/KG	N
SD2014-TF-E3	897430.399	624193.247	SD14TFE301FS	SED	FS	01-May-14	1	2	SW8270D	108-95-2	Phenol	0.389	U	MG/KG	N
SD2014-TF-E3	897430.399	624193.247	SD14TFE301FS	SED	FS	01-May-14	1	2	SW8270D	129-00-0	Pyrene	0.00779	U	MG/KG	N
SD2014-TF-E3	897430.399	624193.247	SD14TFE301FS	SED	FS	01-May-14	1	2	SW8270D	110-86-1	Pyridine	0.389	U	MG/KG	N
SD2014-TF-E3	897430.399	624193.247	SD14TFE301FS	SED	FS	01-May-14	1	2	SW9010A	57-12-5	Cyanide, Total	0.78	UJ	MG/KG	N
SD2014-TF-E4	897513.861	624370.621	SD14TFE400FS	SED	FS	01-May-14	0	0.5	A209F	HLA0046	Percent Solids	60.2		PERCENT	Y
SD2014-TF-E4	897513.861	624370.621	SD14TFE400FS	SED	FS	01-May-14	0	0.5	E680	2051-24-3	Cl10-BZ#209	0.0415	U	MG/KG	N
SD2014-TF-E4	897513.861	624370.621	SD14TFE400FS	SED	FS	01-May-14	0	0.5	E680	25512-42-9	Dichlorobiphenyl (total)	0.00831	U	MG/KG	N
SD2014-TF-E4	897513.861	624370.621	SD14TFE400FS	SED	FS	01-May-14	0	0.5	E680	28655-71-2	Heptachlorobiphenyl (total)	0.0249	U	MG/KG	N
SD2014-TF-E4	897513.861	624370.621	SD14TFE400FS	SED	FS	01-May-14	0	0.5	E680	26601-64-9	Hexachlorobiphenyl (total)	0.0166	U	MG/KG	N
SD2014-TF-E4	897513.861	624370.621	SD14TFE400FS	SED	FS	01-May-14	0	0.5	E680	27323-18-8	Monochlorobiphenyl (total)	0.00831	U	MG/KG	N
SD2014-TF-E4	897513.861	624370.621	SD14TFE400FS	SED	FS	01-May-14	0	0.5	E680	53742-07-7	Nonachlorobiphenyl (total)	0.0415	U	MG/KG	N
SD2014-TF-E4	897513.861	624370.621	SD14TFE400FS	SED	FS	01-May-14	0	0.5	E680	55722-26-4	Octachlorobiphenyl (total)	0.0249	U	MG/KG	N
SD2014-TF-E4	897513.861	624370.621	SD14TFE400FS	SED	FS	01-May-14	0	0.5	E680	25429-29-2	Pentachlorobiphenyl (total)	0.0166	U	MG/KG	N
SD2014-TF-E4	897513.861	624370.621	SD14TFE400FS	SED	FS	01-May-14	0	0.5	E680	26914-33-0	Tetrachlorobiphenyl (total)	0.0166	U	MG/KG	N
SD2014-TF-E4	897513.861	624370.621	SD14TFE400FS	SED	FS	01-May-14	0	0.5	E680	HLA0482	Total Homolog (PCBs)	0.103765	U	MG/KG	N
SD2014-TF-E4	897513.861	624370.621	SD14TFE400FS	SED	FS	01-May-14	0	0.5	E680	25323-68-6	Trichlorobiphenyl (total)	0.00831	U	MG/KG	N
SD2014-TF-E4	897513.861	624370.621	SD14TFE400FS	SED	FS	01-May-14	0	0.5	EPA/600/M4//82/020	1332-21-4	Asbestos, Total	0.5	U	PERCENT	N
SD2014-TF-E4	897513.861	624370.621	SD14TFE400FS	SED	FS	01-May-14	0	0.5	LYDKHN	HLA0011	Total Organic Carbon	12000		MG/KG	Y
SD2014-TF-E4	897513.861	624370.621	SD14TFE400FS	SED	FS	01-May-14	0	0.5	SW6020	7440-36-0	Antimony	1.66	U	MG/KG	N
SD2014-TF-E4	897513.861	624370.621	SD14TFE400FS	SED	FS	01-May-14	0	0.5	SW6020	7440-38-2	Arsenic	5.45		MG/KG	Y
SD2014-TF-E4	897513.861	624370.621	SD14TFE400FS	SED	FS	01-May-14	0	0.5	SW6020	7440-43-9	Cadmium	0.831	U	MG/KG	N
SD2014-TF-E4	897513.861	624370.621	SD14TFE400FS	SED	FS	01-May-14	0	0.5	SW6020	7440-47-3	Chromium	60.6		MG/KG	Y
SD2014-TF-E4	897513.861	624370.621	SD14TFE400FS	SED	FS	01-May-14	0	0.5	SW6020	7440-50-8	Copper	278		MG/KG	Y
SD2014-TF-E4	897513.861	624370.621	SD14TFE400FS	SED	FS	01-May-14	0	0.5	SW6020	HLA3024	ERM-Q (Metals)	0.339555011		NA	Y
SD2014-TF-E4	897513.861	624370.621	SD14TFE400FS	SED	FS	01-May-14	0	0.5	SW6020	7439-92-1	Lead	48.9		MG/KG	Y
SD2014-TF-E4	897513.861	624370.621	SD14TFE400FS	SED	FS	01-May-14	0	0.5	SW6020	7439-96-5	Manganese	254		MG/KG	Y
SD2014-TF-E4	897513.861	624370.621	SD14TFE400FS	SED	FS	01-May-14	0	0.5	SW6020	7440-02-0	Nickel	21.5		MG/KG	Y
SD2014-TF-E4	897513.861	624370.621	SD14TFE400FS	SED	FS	01-May-14	0	0.5	SW6020	7782-49-2	Selenium	1.66	U	MG/KG	N
SD2014-TF-E4	897513.861	624370.621	SD14TFE400FS	SED	FS	01-May-14	0	0.5	SW6020	7440-22-4	Silver	1.66	U	MG/KG	N
SD2014-TF-E4	897513.861	624370.621	SD14TFE400FS	SED	FS	01-May-14	0	0.5	SW6020	7440-28-0	Thallium	1.66	U	MG/KG	N

2014-2015 Sediment Analytical Data

SD2014-TF-E4	897513.861	624370.621	SD14TFE400FS	SED	FS	01-May-14	0	0.5	SW6020	7440-66-6	Zinc	220		MG/KG	Y
SD2014-TF-E4	897513.861	624370.621	SD14TFE400FS	SED	FS	01-May-14	0	0.5	SW7471	7439-97-6	Mercury	0.0548	U	MG/KG	N
SD2014-TF-E4	897513.861	624370.621	SD14TFE400FS	SED	FS	01-May-14	0	0.5	SW8082	12674-11-2	Aroclor-1016	0.0415	U	MG/KG	N
SD2014-TF-E4	897513.861	624370.621	SD14TFE400FS	SED	FS	01-May-14	0	0.5	SW8082	11104-28-2	Aroclor-1221	0.0415	U	MG/KG	N
SD2014-TF-E4	897513.861	624370.621	SD14TFE400FS	SED	FS	01-May-14	0	0.5	SW8082	11141-16-5	Aroclor-1232	0.0415	U	MG/KG	N
SD2014-TF-E4	897513.861	624370.621	SD14TFE400FS	SED	FS	01-May-14	0	0.5	SW8082	53469-21-9	Aroclor-1242	0.0415	U	MG/KG	N
SD2014-TF-E4	897513.861	624370.621	SD14TFE400FS	SED	FS	01-May-14	0	0.5	SW8082	12672-29-6	Aroclor-1248	0.0415	U	MG/KG	N
SD2014-TF-E4	897513.861	624370.621	SD14TFE400FS	SED	FS	01-May-14	0	0.5	SW8082	11097-69-1	Aroclor-1254	0.0415	U	MG/KG	N
SD2014-TF-E4	897513.861	624370.621	SD14TFE400FS	SED	FS	01-May-14	0	0.5	SW8082	11096-82-5	Aroclor-1260	0.0415	U	MG/KG	N
SD2014-TF-E4	897513.861	624370.621	SD14TFE400FS	SED	FS	01-May-14	0	0.5	SW8082	37324-23-5	Aroclor-1262	0.0415	U	MG/KG	N
SD2014-TF-E4	897513.861	624370.621	SD14TFE400FS	SED	FS	01-May-14	0	0.5	SW8082	11100-14-4	Aroclor-1268	0.0415	U	MG/KG	N
SD2014-TF-E4	897513.861	624370.621	SD14TFE400FS	SED	FS	01-May-14	0	0.5	SW8082	1336-36-3	PCB (total)	0.0415	U	MG/KG	N
SD2014-TF-E4	897513.861	624370.621	SD14TFE400FS	SED	FS	01-May-14	0	0.5	SW8270	95-94-3	1,2,4,5-Tetrachlorobenzene	0.415	U	MG/KG	N
SD2014-TF-E4	897513.861	624370.621	SD14TFE400FS	SED	FS	01-May-14	0	0.5	SW8270	120-82-1	1,2,4-Trichlorobenzene	0.415	UJ	MG/KG	N
SD2014-TF-E4	897513.861	624370.621	SD14TFE400FS	SED	FS	01-May-14	0	0.5	SW8270	90-12-0	1-Methylnaphthalene	0.415	UJ	MG/KG	N
SD2014-TF-E4	897513.861	624370.621	SD14TFE400FS	SED	FS	01-May-14	0	0.5	SW8270	108-60-1	2,2'-Dichlorodiisopropylether		R	MG/KG	N
SD2014-TF-E4	897513.861	624370.621	SD14TFE400FS	SED	FS	01-May-14	0	0.5	SW8270	95-95-4	2,4,5-Trichlorophenol	0.415	U	MG/KG	N
SD2014-TF-E4	897513.861	624370.621	SD14TFE400FS	SED	FS	01-May-14	0	0.5	SW8270	88-06-2	2,4,6-Trichlorophenol	0.415	U	MG/KG	N
SD2014-TF-E4	897513.861	624370.621	SD14TFE400FS	SED	FS	01-May-14	0	0.5	SW8270	120-83-2	2,4-Dichlorophenol	0.415	U	MG/KG	N
SD2014-TF-E4	897513.861	624370.621	SD14TFE400FS	SED	FS	01-May-14	0	0.5	SW8270	105-67-9	2,4-Dimethylphenol	0.415	U	MG/KG	N
SD2014-TF-E4	897513.861	624370.621	SD14TFE400FS	SED	FS	01-May-14	0	0.5	SW8270	51-28-5	2,4-Dinitrophenol	0.831	UJ	MG/KG	N
SD2014-TF-E4	897513.861	624370.621	SD14TFE400FS	SED	FS	01-May-14	0	0.5	SW8270	121-14-2	2,4-Dinitrotoluene	0.415	U	MG/KG	N
SD2014-TF-E4	897513.861	624370.621	SD14TFE400FS	SED	FS	01-May-14	0	0.5	SW8270	606-20-2	2,6-Dinitrotoluene	0.415	U	MG/KG	N
SD2014-TF-E4	897513.861	624370.621	SD14TFE400FS	SED	FS	01-May-14	0	0.5	SW8270	91-58-7	2-Chloronaphthalene	0.415	U	MG/KG	N
SD2014-TF-E4	897513.861	624370.621	SD14TFE400FS	SED	FS	01-May-14	0	0.5	SW8270	95-57-8	2-Chlorophenol	0.415	UJ	MG/KG	N
SD2014-TF-E4	897513.861	624370.621	SD14TFE400FS	SED	FS	01-May-14	0	0.5	SW8270	91-57-6	2-Methylnaphthalene	0.415	UJ	MG/KG	N
SD2014-TF-E4	897513.861	624370.621	SD14TFE400FS	SED	FS	01-May-14	0	0.5	SW8270	95-48-7	2-Methylphenol	0.415	UJ	MG/KG	N
SD2014-TF-E4	897513.861	624370.621	SD14TFE400FS	SED	FS	01-May-14	0	0.5	SW8270	88-74-4	2-Nitroaniline	0.415	U	MG/KG	N
SD2014-TF-E4	897513.861	624370.621	SD14TFE400FS	SED	FS	01-May-14	0	0.5	SW8270	88-75-5	2-Nitrophenol	0.415	UJ	MG/KG	N
SD2014-TF-E4	897513.861	624370.621	SD14TFE400FS	SED	FS	01-May-14	0	0.5	SW8270	15831-10-4	3 & 4 Methylphenol	0.415	U	MG/KG	N
SD2014-TF-E4	897513.861	624370.621	SD14TFE400FS	SED	FS	01-May-14	0	0.5	SW8270	91-94-1	3,3'-Dichlorobenzidine	0.415	U	MG/KG	N
SD2014-TF-E4	897513.861	624370.621	SD14TFE400FS	SED	FS	01-May-14	0	0.5	SW8270	99-09-2	3-Nitroaniline	0.415	U	MG/KG	N
SD2014-TF-E4	897513.861	624370.621	SD14TFE400FS	SED	FS	01-May-14	0	0.5	SW8270	534-52-1	4,6-Dinitro-2-methylphenol	0.831	U	MG/KG	N
SD2014-TF-E4	897513.861	624370.621	SD14TFE400FS	SED	FS	01-May-14	0	0.5	SW8270	101-55-3	4-Bromophenyl phenyl ether	0.415	U	MG/KG	N
SD2014-TF-E4	897513.861	624370.621	SD14TFE400FS	SED	FS	01-May-14	0	0.5	SW8270	59-50-7	4-Chloro-3-methylphenol	0.415	U	MG/KG	N
SD2014-TF-E4	897513.861	624370.621	SD14TFE400FS	SED	FS	01-May-14	0	0.5	SW8270	106-47-8	4-Chloroaniline	0.415	U	MG/KG	N
SD2014-TF-E4	897513.861	624370.621	SD14TFE400FS	SED	FS	01-May-14	0	0.5	SW8270	7005-72-3	4-Chlorophenyl phenyl ether	0.415	U	MG/KG	N
SD2014-TF-E4	897513.861	624370.621	SD14TFE400FS	SED	FS	01-May-14	0	0.5	SW8270	100-01-6	4-Nitroaniline	0.415	U	MG/KG	N
SD2014-TF-E4	897513.861	624370.621	SD14TFE400FS	SED	FS	01-May-14	0	0.5	SW8270	100-02-7	4-Nitrophenol	0.415	U	MG/KG	N
SD2014-TF-E4	897513.861	624370.621	SD14TFE400FS	SED	FS	01-May-14	0	0.5	SW8270	62-53-3	Aniline	0.415	UJ	MG/KG	N
SD2014-TF-E4	897513.861	624370.621	SD14TFE400FS	SED	FS	01-May-14	0	0.5	SW8270	111-91-1	Bis(2-Chloroethoxy)methane	0.415	UJ	MG/KG	N
SD2014-TF-E4	897513.861	624370.621	SD14TFE400FS	SED	FS	01-May-14	0	0.5	SW8270	111-44-4	Bis(2-Chloroethyl)ether		R	MG/KG	N
SD2014-TF-E4	897513.861	624370.621	SD14TFE400FS	SED	FS	01-May-14	0	0.5	SW8270	117-81-7	Bis(2-Ethylhexyl)phthalate	0.415	U	MG/KG	N
SD2014-TF-E4	897513.861	624370.621	SD14TFE400FS	SED	FS	01-May-14	0	0.5	SW8270	85-68-7	Butylbenzylphthalate	0.415	U	MG/KG	N
SD2014-TF-E4	897513.861	624370.621	SD14TFE400FS	SED	FS	01-May-14	0	0.5	SW8270	86-74-8	Carbazole	0.415	U	MG/KG	N
SD2014-TF-E4	897513.861	624370.621	SD14TFE400FS	SED	FS	01-May-14	0	0.5	SW8270	84-74-2	Di-n-butylphthalate	0.415	U	MG/KG	N
SD2014-TF-E4	897513.861	624370.621	SD14TFE400FS	SED	FS	01-May-14	0	0.5	SW8270	117-84-0	Di-n-octylphthalate	1.66	U	MG/KG	N
SD2014-TF-E4	897513.861	624370.621	SD14TFE400FS	SED	FS	01-May-14	0	0.5	SW8270	132-64-9	Dibenzofuran	0.415	U	MG/KG	N
SD2014-TF-E4	897513.861	624370.621	SD14TFE400FS	SED	FS	01-May-14	0	0.5	SW8270	84-66-2	Diethylphthalate	0.415	U	MG/KG	N
SD2014-TF-E4	897513.861	624370.621	SD14TFE400FS	SED	FS	01-May-14	0	0.5	SW8270	131-11-3	Dimethylphthalate	0.415	U	MG/KG	N
SD2014-TF-E4	897513.861	624370.621	SD14TFE400FS	SED	FS	01-May-14	0	0.5	SW8270	118-74-1	Hexachlorobenzene	0.415	U	MG/KG	N
SD2014-TF-E4	897513.861	624370.621	SD14TFE400FS	SED	FS	01-May-14	0	0.5	SW8270	87-68-3	Hexachlorobutadiene		R	MG/KG	N
SD2014-TF-E4	897513.861	624370.621	SD14TFE400FS	SED	FS	01-May-14	0	0.5	SW8270	77-47-4	Hexachlorocyclopentadiene		R	MG/KG	N
SD2014-TF-E4	897513.861	624370.621	SD14TFE400FS	SED	FS	01-May-14	0	0.5	SW8270	67-72-1	Hexachloroethane		R	MG/KG	N
SD2014-TF-E4	897513.861	624370.621	SD14TFE400FS	SED	FS	01-May-14	0	0.5	SW8270	78-59-1	Isophorone	0.415	UJ	MG/KG	N
SD2014-TF-E4	897513.861	624370.621	SD14TFE400FS	SED	FS	01-May-14	0	0.5	SW8270	621-64-7	N-Nitrosodi-n-propylamine	0.415	UJ	MG/KG	N
SD2014-TF-E4	897513.861	624370.621	SD14TFE400FS	SED	FS	01-May-14	0	0.5	SW8270	86-30-6	N-Nitrosodiphenylamine	0.415	U	MG/KG	N
SD2014-TF-E4	897513.861	624370.621	SD14TFE400FS	SED	FS	01-May-14	0	0.5	SW8270	98-95-3	Nitrobenzene	0.415	UJ	MG/KG	N
SD2014-TF-E4	897513.861	624370.621	SD14TFE400FS	SED	FS	01-May-14	0	0.5	SW8270	82-68-8	Pentachloronitrobenzene	0.415	U	MG/KG	N

2014-2015 Sediment Analytical Data

SD2014-TF-E4	897513.861	624370.621	SD14TFE400FS	SED	FS	01-May-14	0	0.5	SW8270	87-86-5	Pentachlorophenol	0.415	U	MG/KG	N
SD2014-TF-E4	897513.861	624370.621	SD14TFE400FS	SED	FS	01-May-14	0	0.5	SW8270	108-95-2	Phenol	0.415	U	MG/KG	N
SD2014-TF-E4	897513.861	624370.621	SD14TFE400FS	SED	FS	01-May-14	0	0.5	SW8270	110-86-1	Pyridine		R	MG/KG	N
SD2014-TF-E4	897513.861	624370.621	SD14TFE400FS	SED	FS	01-May-14	0	0.5	SW8270C	83-32-9	Acenaphthene		R	MG/KG	N
SD2014-TF-E4	897513.861	624370.621	SD14TFE400FS	SED	FS	01-May-14	0	0.5	SW8270C	208-96-8	Acenaphthylene	0.0602	J	MG/KG	Y
SD2014-TF-E4	897513.861	624370.621	SD14TFE400FS	SED	FS	01-May-14	0	0.5	SW8270C	120-12-7	Anthracene	0.054		MG/KG	Y
SD2014-TF-E4	897513.861	624370.621	SD14TFE400FS	SED	FS	01-May-14	0	0.5	SW8270C	56-55-3	Benzo(a)anthracene	0.21		MG/KG	Y
SD2014-TF-E4	897513.861	624370.621	SD14TFE400FS	SED	FS	01-May-14	0	0.5	SW8270C	50-32-8	Benzo(a)pyrene	0.237		MG/KG	Y
SD2014-TF-E4	897513.861	624370.621	SD14TFE400FS	SED	FS	01-May-14	0	0.5	SW8270C	205-99-2	Benzo(b)fluoranthene	0.208	J	MG/KG	Y
SD2014-TF-E4	897513.861	624370.621	SD14TFE400FS	SED	FS	01-May-14	0	0.5	SW8270C	191-24-2	Benzo(ghi)perylene	0.133		MG/KG	Y
SD2014-TF-E4	897513.861	624370.621	SD14TFE400FS	SED	FS	01-May-14	0	0.5	SW8270C	207-08-9	Benzo(k)fluoranthene	0.268		MG/KG	Y
SD2014-TF-E4	897513.861	624370.621	SD14TFE400FS	SED	FS	01-May-14	0	0.5	SW8270C	218-01-9	Chrysene	0.195		MG/KG	Y
SD2014-TF-E4	897513.861	624370.621	SD14TFE400FS	SED	FS	01-May-14	0	0.5	SW8270C	53-70-3	Dibenz(a,h)anthracene	0.0415	U	MG/KG	N
SD2014-TF-E4	897513.861	624370.621	SD14TFE400FS	SED	FS	01-May-14	0	0.5	SW8270C	206-44-0	Fluoranthene	0.283		MG/KG	Y
SD2014-TF-E4	897513.861	624370.621	SD14TFE400FS	SED	FS	01-May-14	0	0.5	SW8270C	86-73-7	Fluorene	0.0415	UJ	MG/KG	N
SD2014-TF-E4	897513.861	624370.621	SD14TFE400FS	SED	FS	01-May-14	0	0.5	SW8270C	193-39-5	Indeno(1,2,3-cd)pyrene	0.135		MG/KG	Y
SD2014-TF-E4	897513.861	624370.621	SD14TFE400FS	SED	FS	01-May-14	0	0.5	SW8270C	91-20-3	Naphthalene		R	MG/KG	N
SD2014-TF-E4	897513.861	624370.621	SD14TFE400FS	SED	FS	01-May-14	0	0.5	SW8270C	85-01-8	Phenanthrene	0.174		MG/KG	Y
SD2014-TF-E4	897513.861	624370.621	SD14TFE400FS	SED	FS	01-May-14	0	0.5	SW8270C	129-00-0	Pyrene	0.353		MG/KG	Y
SD2014-TF-E4	897513.861	624370.621	SD14TFE400FS	SED	FS	01-May-14	0	0.5	SW9010A	57-12-5	Cyanide, Total	0.831	U	MG/KG	N
SD2014-TF-E4	897513.861	624370.621	SD14TFE401FS	SED	FS	01-May-14	1	2	A209F	HLA0046	Percent Solids	70.4		PERCENT	Y
SD2014-TF-E4	897513.861	624370.621	SD14TFE401FS	SED	FS	01-May-14	1	2	E680	2051-24-3	Cl10-BZ#209	0.0355	U	MG/KG	N
SD2014-TF-E4	897513.861	624370.621	SD14TFE401FS	SED	FS	01-May-14	1	2	E680	25512-42-9	Dichlorobiphenyl (total)	0.0071	U	MG/KG	N
SD2014-TF-E4	897513.861	624370.621	SD14TFE401FS	SED	FS	01-May-14	1	2	E680	28655-71-2	Heptachlorobiphenyl (total)	0.0213	U	MG/KG	N
SD2014-TF-E4	897513.861	624370.621	SD14TFE401FS	SED	FS	01-May-14	1	2	E680	26601-64-9	Hexachlorobiphenyl (total)	0.0142	U	MG/KG	N
SD2014-TF-E4	897513.861	624370.621	SD14TFE401FS	SED	FS	01-May-14	1	2	E680	27323-18-8	Monochlorobiphenyl (total)	0.0071	U	MG/KG	N
SD2014-TF-E4	897513.861	624370.621	SD14TFE401FS	SED	FS	01-May-14	1	2	E680	53742-07-7	Nonachlorobiphenyl (total)	0.0355	U	MG/KG	N
SD2014-TF-E4	897513.861	624370.621	SD14TFE401FS	SED	FS	01-May-14	1	2	E680	55722-26-4	Octachlorobiphenyl (total)	0.0213	U	MG/KG	N
SD2014-TF-E4	897513.861	624370.621	SD14TFE401FS	SED	FS	01-May-14	1	2	E680	25429-29-2	Pentachlorobiphenyl (total)	0.0142	U	MG/KG	N
SD2014-TF-E4	897513.861	624370.621	SD14TFE401FS	SED	FS	01-May-14	1	2	E680	26914-33-0	Tetrachlorobiphenyl (total)	0.0142	U	MG/KG	N
SD2014-TF-E4	897513.861	624370.621	SD14TFE401FS	SED	FS	01-May-14	1	2	E680	HLA0482	Total Homolog (PCBs)	0.08875	U	MG/KG	N
SD2014-TF-E4	897513.861	624370.621	SD14TFE401FS	SED	FS	01-May-14	1	2	E680	25323-68-6	Trichlorobiphenyl (total)	0.0071	U	MG/KG	N
SD2014-TF-E4	897513.861	624370.621	SD14TFE401FS	SED	FS	01-May-14	1	2	LYDKHN	HLA0011	Total Organic Carbon	7300	J	MG/KG	Y
SD2014-TF-E4	897513.861	624370.621	SD14TFE401FS	SED	FS	01-May-14	1	2	SW6020	7440-36-0	Antimony	1.42	U	MG/KG	N
SD2014-TF-E4	897513.861	624370.621	SD14TFE401FS	SED	FS	01-May-14	1	2	SW6020	7440-38-2	Arsenic	3.91		MG/KG	Y
SD2014-TF-E4	897513.861	624370.621	SD14TFE401FS	SED	FS	01-May-14	1	2	SW6020	7440-43-9	Cadmium	0.71	U	MG/KG	N
SD2014-TF-E4	897513.861	624370.621	SD14TFE401FS	SED	FS	01-May-14	1	2	SW6020	7440-47-3	Chromium	61.2		MG/KG	Y
SD2014-TF-E4	897513.861	624370.621	SD14TFE401FS	SED	FS	01-May-14	1	2	SW6020	7440-50-8	Copper	247		MG/KG	Y
SD2014-TF-E4	897513.861	624370.621	SD14TFE401FS	SED	FS	01-May-14	1	2	SW6020	HLA3024	ERM-Q (Metals)	0.312242732		NA	Y
SD2014-TF-E4	897513.861	624370.621	SD14TFE401FS	SED	FS	01-May-14	1	2	SW6020	7439-92-1	Lead	43.8		MG/KG	Y
SD2014-TF-E4	897513.861	624370.621	SD14TFE401FS	SED	FS	01-May-14	1	2	SW6020	7439-96-5	Manganese	187		MG/KG	Y
SD2014-TF-E4	897513.861	624370.621	SD14TFE401FS	SED	FS	01-May-14	1	2	SW6020	7440-02-0	Nickel	26.7		MG/KG	Y
SD2014-TF-E4	897513.861	624370.621	SD14TFE401FS	SED	FS	01-May-14	1	2	SW6020	7782-49-2	Selenium	1.42	U	MG/KG	N
SD2014-TF-E4	897513.861	624370.621	SD14TFE401FS	SED	FS	01-May-14	1	2	SW6020	7440-22-4	Silver	1.42	U	MG/KG	N
SD2014-TF-E4	897513.861	624370.621	SD14TFE401FS	SED	FS	01-May-14	1	2	SW6020	7440-28-0	Thallium	1.42	U	MG/KG	N
SD2014-TF-E4	897513.861	624370.621	SD14TFE401FS	SED	FS	01-May-14	1	2	SW6020	7440-66-6	Zinc	170		MG/KG	Y
SD2014-TF-E4	897513.861	624370.621	SD14TFE401FS	SED	FS	01-May-14	1	2	SW8082	12674-11-2	Aroclor-1016	0.0355	U	MG/KG	N
SD2014-TF-E4	897513.861	624370.621	SD14TFE401FS	SED	FS	01-May-14	1	2	SW8082	11104-28-2	Aroclor-1221	0.0355	U	MG/KG	N
SD2014-TF-E4	897513.861	624370.621	SD14TFE401FS	SED	FS	01-May-14	1	2	SW8082	11141-16-5	Aroclor-1232	0.0355	U	MG/KG	N
SD2014-TF-E4	897513.861	624370.621	SD14TFE401FS	SED	FS	01-May-14	1	2	SW8082	53469-21-9	Aroclor-1242	0.0355	U	MG/KG	N
SD2014-TF-E4	897513.861	624370.621	SD14TFE401FS	SED	FS	01-May-14	1	2	SW8082	12672-29-6	Aroclor-1248	0.0355	U	MG/KG	N
SD2014-TF-E4	897513.861	624370.621	SD14TFE401FS	SED	FS	01-May-14	1	2	SW8082	11097-69-1	Aroclor-1254	0.0355	U	MG/KG	N
SD2014-TF-E4	897513.861	624370.621	SD14TFE401FS	SED	FS	01-May-14	1	2	SW8082	11096-82-5	Aroclor-1260	0.0355	U	MG/KG	N
SD2014-TF-E4	897513.861	624370.621	SD14TFE401FS	SED	FS	01-May-14	1	2	SW8082	37324-23-5	Aroclor-1262	0.0355	U	MG/KG	N
SD2014-TF-E4	897513.861	624370.621	SD14TFE401FS	SED	FS	01-May-14	1	2	SW8082	11100-14-4	Aroclor-1268	0.0355	U	MG/KG	N
SD2014-TF-E4	897513.861	624370.621	SD14TFE401FS	SED	FS	01-May-14	1	2	SW8082	1336-36-3	PCB (total)	0.0355	U	MG/KG	N
SD2014-TF-E4	897513.861	624370.621	SD14TFE401FS	SED	FS	01-May-14	1	2	SW8270D	95-94-3	1,2,4,5-Tetrachlorobenzene	0.355	U	MG/KG	N
SD2014-TF-E4	897513.861	624370.621	SD14TFE401FS	SED	FS	01-May-14	1	2	SW8270D	120-82-1	1,2,4-Trichlorobenzene	0.355	U	MG/KG	N
SD2014-TF-E4	897513.861	624370.621	SD14TFE401FS	SED	FS	01-May-14	1	2	SW8270D	90-12-0	1-Methylnaphthalene	0.355	U	MG/KG	N

2014-2015 Sediment Analytical Data

SD2014-TF-E4	897513.861	624370.621	SD14TFE401FS	SED	FS	01-May-14	1	2	SW8270D	108-60-1	2,2'-Dichlorodiisopropylether	0.355	U	MG/KG	N
SD2014-TF-E4	897513.861	624370.621	SD14TFE401FS	SED	FS	01-May-14	1	2	SW8270D	95-95-4	2,4,5-Trichlorophenol	0.355	U	MG/KG	N
SD2014-TF-E4	897513.861	624370.621	SD14TFE401FS	SED	FS	01-May-14	1	2	SW8270D	88-06-2	2,4,6-Trichlorophenol	0.355	U	MG/KG	N
SD2014-TF-E4	897513.861	624370.621	SD14TFE401FS	SED	FS	01-May-14	1	2	SW8270D	120-83-2	2,4-Dichlorophenol	0.355	U	MG/KG	N
SD2014-TF-E4	897513.861	624370.621	SD14TFE401FS	SED	FS	01-May-14	1	2	SW8270D	105-67-9	2,4-Dimethylphenol	0.355	U	MG/KG	N
SD2014-TF-E4	897513.861	624370.621	SD14TFE401FS	SED	FS	01-May-14	1	2	SW8270D	51-28-5	2,4-Dinitrophenol	0.71	UJ	MG/KG	N
SD2014-TF-E4	897513.861	624370.621	SD14TFE401FS	SED	FS	01-May-14	1	2	SW8270D	121-14-2	2,4-Dinitrotoluene	0.355	U	MG/KG	N
SD2014-TF-E4	897513.861	624370.621	SD14TFE401FS	SED	FS	01-May-14	1	2	SW8270D	606-20-2	2,6-Dinitrotoluene	0.355	U	MG/KG	N
SD2014-TF-E4	897513.861	624370.621	SD14TFE401FS	SED	FS	01-May-14	1	2	SW8270D	91-58-7	2-Chloronaphthalene	0.355	U	MG/KG	N
SD2014-TF-E4	897513.861	624370.621	SD14TFE401FS	SED	FS	01-May-14	1	2	SW8270D	95-57-8	2-Chlorophenol	0.355	U	MG/KG	N
SD2014-TF-E4	897513.861	624370.621	SD14TFE401FS	SED	FS	01-May-14	1	2	SW8270D	91-57-6	2-Methylnaphthalene	0.355	U	MG/KG	N
SD2014-TF-E4	897513.861	624370.621	SD14TFE401FS	SED	FS	01-May-14	1	2	SW8270D	95-48-7	2-Methylphenol	0.355	U	MG/KG	N
SD2014-TF-E4	897513.861	624370.621	SD14TFE401FS	SED	FS	01-May-14	1	2	SW8270D	88-74-4	2-Nitroaniline	0.355	U	MG/KG	N
SD2014-TF-E4	897513.861	624370.621	SD14TFE401FS	SED	FS	01-May-14	1	2	SW8270D	88-75-5	2-Nitrophenol	0.355	U	MG/KG	N
SD2014-TF-E4	897513.861	624370.621	SD14TFE401FS	SED	FS	01-May-14	1	2	SW8270D	15831-10-4	3 & 4 Methylphenol	0.355	U	MG/KG	N
SD2014-TF-E4	897513.861	624370.621	SD14TFE401FS	SED	FS	01-May-14	1	2	SW8270D	91-94-1	3,3'-Dichlorobenzidine	0.355	U	MG/KG	N
SD2014-TF-E4	897513.861	624370.621	SD14TFE401FS	SED	FS	01-May-14	1	2	SW8270D	99-09-2	3-Nitroaniline	0.355	U	MG/KG	N
SD2014-TF-E4	897513.861	624370.621	SD14TFE401FS	SED	FS	01-May-14	1	2	SW8270D	534-52-1	4,6-Dinitro-2-methylphenol	0.71	U	MG/KG	N
SD2014-TF-E4	897513.861	624370.621	SD14TFE401FS	SED	FS	01-May-14	1	2	SW8270D	101-55-3	4-Bromophenyl phenyl ether	0.355	U	MG/KG	N
SD2014-TF-E4	897513.861	624370.621	SD14TFE401FS	SED	FS	01-May-14	1	2	SW8270D	59-50-7	4-Chloro-3-methylphenol	0.355	U	MG/KG	N
SD2014-TF-E4	897513.861	624370.621	SD14TFE401FS	SED	FS	01-May-14	1	2	SW8270D	106-47-8	4-Chloroaniline	0.355	UJ	MG/KG	N
SD2014-TF-E4	897513.861	624370.621	SD14TFE401FS	SED	FS	01-May-14	1	2	SW8270D	7005-72-3	4-Chlorophenyl phenyl ether	0.355	U	MG/KG	N
SD2014-TF-E4	897513.861	624370.621	SD14TFE401FS	SED	FS	01-May-14	1	2	SW8270D	100-01-6	4-Nitroaniline	0.355	U	MG/KG	N
SD2014-TF-E4	897513.861	624370.621	SD14TFE401FS	SED	FS	01-May-14	1	2	SW8270D	100-02-7	4-Nitrophenol	0.355	U	MG/KG	N
SD2014-TF-E4	897513.861	624370.621	SD14TFE401FS	SED	FS	01-May-14	1	2	SW8270D	83-32-9	Acenaphthene	0.0142	U	MG/KG	N
SD2014-TF-E4	897513.861	624370.621	SD14TFE401FS	SED	FS	01-May-14	1	2	SW8270D	208-96-8	Acenaphthylene	0.0305		MG/KG	Y
SD2014-TF-E4	897513.861	624370.621	SD14TFE401FS	SED	FS	01-May-14	1	2	SW8270D	62-53-3	Aniline	0.355	U	MG/KG	N
SD2014-TF-E4	897513.861	624370.621	SD14TFE401FS	SED	FS	01-May-14	1	2	SW8270D	120-12-7	Anthracene	0.0256		MG/KG	Y
SD2014-TF-E4	897513.861	624370.621	SD14TFE401FS	SED	FS	01-May-14	1	2	SW8270D	56-55-3	Benzo(a)anthracene	0.114		MG/KG	Y
SD2014-TF-E4	897513.861	624370.621	SD14TFE401FS	SED	FS	01-May-14	1	2	SW8270D	50-32-8	Benzo(a)pyrene	0.119		MG/KG	Y
SD2014-TF-E4	897513.861	624370.621	SD14TFE401FS	SED	FS	01-May-14	1	2	SW8270D	205-99-2	Benzo(b)fluoranthene	0.144		MG/KG	Y
SD2014-TF-E4	897513.861	624370.621	SD14TFE401FS	SED	FS	01-May-14	1	2	SW8270D	191-24-2	Benzo(ghi)perylene	0.081		MG/KG	Y
SD2014-TF-E4	897513.861	624370.621	SD14TFE401FS	SED	FS	01-May-14	1	2	SW8270D	207-08-9	Benzo(k)fluoranthene	0.0774		MG/KG	Y
SD2014-TF-E4	897513.861	624370.621	SD14TFE401FS	SED	FS	01-May-14	1	2	SW8270D	111-91-1	Bis(2-Chloroethoxy)methane	0.355	U	MG/KG	N
SD2014-TF-E4	897513.861	624370.621	SD14TFE401FS	SED	FS	01-May-14	1	2	SW8270D	111-44-4	Bis(2-Chloroethyl)ether	0.355	U	MG/KG	N
SD2014-TF-E4	897513.861	624370.621	SD14TFE401FS	SED	FS	01-May-14	1	2	SW8270D	117-81-7	Bis(2-Ethylhexyl)phthalate	0.355	UJ	MG/KG	N
SD2014-TF-E4	897513.861	624370.621	SD14TFE401FS	SED	FS	01-May-14	1	2	SW8270D	85-68-7	Butylbenzylphthalate	0.355	UJ	MG/KG	N
SD2014-TF-E4	897513.861	624370.621	SD14TFE401FS	SED	FS	01-May-14	1	2	SW8270D	86-74-8	Carbazole	0.355	U	MG/KG	N
SD2014-TF-E4	897513.861	624370.621	SD14TFE401FS	SED	FS	01-May-14	1	2	SW8270D	218-01-9	Chrysene	0.0902		MG/KG	Y
SD2014-TF-E4	897513.861	624370.621	SD14TFE401FS	SED	FS	01-May-14	1	2	SW8270D	84-74-2	Di-n-butylphthalate	0.355	U	MG/KG	N
SD2014-TF-E4	897513.861	624370.621	SD14TFE401FS	SED	FS	01-May-14	1	2	SW8270D	117-84-0	Di-n-octylphthalate	0.355	U	MG/KG	N
SD2014-TF-E4	897513.861	624370.621	SD14TFE401FS	SED	FS	01-May-14	1	2	SW8270D	53-70-3	Dibenz(a,h)anthracene	0.0341		MG/KG	Y
SD2014-TF-E4	897513.861	624370.621	SD14TFE401FS	SED	FS	01-May-14	1	2	SW8270D	132-64-9	Dibenzofuran	0.355	U	MG/KG	N
SD2014-TF-E4	897513.861	624370.621	SD14TFE401FS	SED	FS	01-May-14	1	2	SW8270D	84-66-2	Diethylphthalate	0.355	U	MG/KG	N
SD2014-TF-E4	897513.861	624370.621	SD14TFE401FS	SED	FS	01-May-14	1	2	SW8270D	131-11-3	Dimethylphthalate	0.355	U	MG/KG	N
SD2014-TF-E4	897513.861	624370.621	SD14TFE401FS	SED	FS	01-May-14	1	2	SW8270D	206-44-0	Fluoranthene	0.131		MG/KG	Y
SD2014-TF-E4	897513.861	624370.621	SD14TFE401FS	SED	FS	01-May-14	1	2	SW8270D	86-73-7	Fluorene	0.0142	U	MG/KG	N
SD2014-TF-E4	897513.861	624370.621	SD14TFE401FS	SED	FS	01-May-14	1	2	SW8270D	118-74-1	Hexachlorobenzene	0.355	U	MG/KG	N
SD2014-TF-E4	897513.861	624370.621	SD14TFE401FS	SED	FS	01-May-14	1	2	SW8270D	87-68-3	Hexachlorobutadiene	0.355	U	MG/KG	N
SD2014-TF-E4	897513.861	624370.621	SD14TFE401FS	SED	FS	01-May-14	1	2	SW8270D	77-47-4	Hexachlorocyclopentadiene	0.355	UJ	MG/KG	N
SD2014-TF-E4	897513.861	624370.621	SD14TFE401FS	SED	FS	01-May-14	1	2	SW8270D	67-72-1	Hexachloroethane	0.355	U	MG/KG	N
SD2014-TF-E4	897513.861	624370.621	SD14TFE401FS	SED	FS	01-May-14	1	2	SW8270D	193-39-5	Indeno(1,2,3-cd)pyrene	0.081		MG/KG	Y
SD2014-TF-E4	897513.861	624370.621	SD14TFE401FS	SED	FS	01-May-14	1	2	SW8270D	78-59-1	Isophorone	0.355	U	MG/KG	N
SD2014-TF-E4	897513.861	624370.621	SD14TFE401FS	SED	FS	01-May-14	1	2	SW8270D	621-64-7	N-Nitrosodi-n-propylamine	0.355	U	MG/KG	N
SD2014-TF-E4	897513.861	624370.621	SD14TFE401FS	SED	FS	01-May-14	1	2	SW8270D	86-30-6	N-Nitrosodiphenylamine	0.355	U	MG/KG	N
SD2014-TF-E4	897513.861	624370.621	SD14TFE401FS	SED	FS	01-May-14	1	2	SW8270D	91-20-3	Naphthalene	0.0142	UJ	MG/KG	N
SD2014-TF-E4	897513.861	624370.621	SD14TFE401FS	SED	FS	01-May-14	1	2	SW8270D	98-95-3	Nitrobenzene	0.355	U	MG/KG	N
SD2014-TF-E4	897513.861	624370.621	SD14TFE401FS	SED	FS	01-May-14	1	2	SW8270D	82-68-8	Pentachloronitrobenzene	0.355	U	MG/KG	N
SD2014-TF-E4	897513.861	624370.621	SD14TFE401FS	SED	FS	01-May-14	1	2	SW8270D	87-86-5	Pentachlorophenol	0.355	U	MG/KG	N

2014-2015 Sediment Analytical Data

SD2014-TF-E4	897513.861	624370.621	SD14TFE401FS	SED	FS	01-May-14	1	2	SW8270D	85-01-8	Phenanthrene	0.0866		MG/KG	Y
SD2014-TF-E4	897513.861	624370.621	SD14TFE401FS	SED	FS	01-May-14	1	2	SW8270D	108-95-2	Phenol	0.355	U	MG/KG	N
SD2014-TF-E4	897513.861	624370.621	SD14TFE401FS	SED	FS	01-May-14	1	2	SW8270D	129-00-0	Pyrene	0.148		MG/KG	Y
SD2014-TF-E4	897513.861	624370.621	SD14TFE401FS	SED	FS	01-May-14	1	2	SW8270D	110-86-1	Pyridine	0.355	U	MG/KG	N
SD2014-TF-E4	897513.861	624370.621	SD14TFE401FS	SED	FS	01-May-14	1	2	SW9010A	57-12-5	Cyanide, Total	0.71	UJ	MG/KG	N
SD2014-TF-E5	897601.882	624551.015	SD14TFE500FS	SED	FS	01-May-14	0	0.5	A209F	HLA0046	Percent Solids	63		PERCENT	Y
SD2014-TF-E5	897601.882	624551.015	SD14TFE500FS	SED	FS	01-May-14	0	0.5	E680	2051-24-3	Cl10-BZ#209	0.0397	U	MG/KG	N
SD2014-TF-E5	897601.882	624551.015	SD14TFE500FS	SED	FS	01-May-14	0	0.5	E680	25512-42-9	Dichlorobiphenyl (total)	0.00794	U	MG/KG	N
SD2014-TF-E5	897601.882	624551.015	SD14TFE500FS	SED	FS	01-May-14	0	0.5	E680	28655-71-2	Heptachlorobiphenyl (total)	0.0238	U	MG/KG	N
SD2014-TF-E5	897601.882	624551.015	SD14TFE500FS	SED	FS	01-May-14	0	0.5	E680	26601-64-9	Hexachlorobiphenyl (total)	0.0159	U	MG/KG	N
SD2014-TF-E5	897601.882	624551.015	SD14TFE500FS	SED	FS	01-May-14	0	0.5	E680	27323-18-8	Monochlorobiphenyl (total)	0.00794	U	MG/KG	N
SD2014-TF-E5	897601.882	624551.015	SD14TFE500FS	SED	FS	01-May-14	0	0.5	E680	53742-07-7	Nonachlorobiphenyl (total)	0.0397	U	MG/KG	N
SD2014-TF-E5	897601.882	624551.015	SD14TFE500FS	SED	FS	01-May-14	0	0.5	E680	55722-26-4	Octachlorobiphenyl (total)	0.0238	U	MG/KG	N
SD2014-TF-E5	897601.882	624551.015	SD14TFE500FS	SED	FS	01-May-14	0	0.5	E680	25429-29-2	Pentachlorobiphenyl (total)	0.0159	U	MG/KG	N
SD2014-TF-E5	897601.882	624551.015	SD14TFE500FS	SED	FS	01-May-14	0	0.5	E680	26914-33-0	Tetrachlorobiphenyl (total)	0.0159	U	MG/KG	N
SD2014-TF-E5	897601.882	624551.015	SD14TFE500FS	SED	FS	01-May-14	0	0.5	E680	HLA0482	Total Homolog (PCBs)	0.09926	U	MG/KG	N
SD2014-TF-E5	897601.882	624551.015	SD14TFE500FS	SED	FS	01-May-14	0	0.5	E680	25323-68-6	Trichlorobiphenyl (total)	0.00794	U	MG/KG	N
SD2014-TF-E5	897601.882	624551.015	SD14TFE500FS	SED	FS	01-May-14	0	0.5	EPA/600/M4//82/020	1332-21-4	Asbestos, Total	0.5	U	PERCENT	N
SD2014-TF-E5	897601.882	624551.015	SD14TFE500FS	SED	FS	01-May-14	0	0.5	LYDKHN	HLA0011	Total Organic Carbon	5640		MG/KG	Y
SD2014-TF-E5	897601.882	624551.015	SD14TFE500FS	SED	FS	01-May-14	0	0.5	SW6020	7440-36-0	Antimony	1.59	U	MG/KG	N
SD2014-TF-E5	897601.882	624551.015	SD14TFE500FS	SED	FS	01-May-14	0	0.5	SW6020	7440-38-2	Arsenic	2.17		MG/KG	Y
SD2014-TF-E5	897601.882	624551.015	SD14TFE500FS	SED	FS	01-May-14	0	0.5	SW6020	7440-43-9	Cadmium	0.794	U	MG/KG	N
SD2014-TF-E5	897601.882	624551.015	SD14TFE500FS	SED	FS	01-May-14	0	0.5	SW6020	7440-47-3	Chromium	18.2		MG/KG	Y
SD2014-TF-E5	897601.882	624551.015	SD14TFE500FS	SED	FS	01-May-14	0	0.5	SW6020	7440-50-8	Copper	79.2		MG/KG	Y
SD2014-TF-E5	897601.882	624551.015	SD14TFE500FS	SED	FS	01-May-14	0	0.5	SW6020	7439-92-1	Lead	18.3		MG/KG	Y
SD2014-TF-E5	897601.882	624551.015	SD14TFE500FS	SED	FS	01-May-14	0	0.5	SW6020	7439-96-5	Manganese	128		MG/KG	Y
SD2014-TF-E5	897601.882	624551.015	SD14TFE500FS	SED	FS	01-May-14	0	0.5	SW6020	7440-02-0	Nickel	8.29		MG/KG	Y
SD2014-TF-E5	897601.882	624551.015	SD14TFE500FS	SED	FS	01-May-14	0	0.5	SW6020	7782-49-2	Selenium	1.59	U	MG/KG	N
SD2014-TF-E5	897601.882	624551.015	SD14TFE500FS	SED	FS	01-May-14	0	0.5	SW6020	7440-22-4	Silver	1.59	U	MG/KG	N
SD2014-TF-E5	897601.882	624551.015	SD14TFE500FS	SED	FS	01-May-14	0	0.5	SW6020	7440-28-0	Thallium	1.59	U	MG/KG	N
SD2014-TF-E5	897601.882	624551.015	SD14TFE500FS	SED	FS	01-May-14	0	0.5	SW6020	7440-66-6	Zinc	77.5		MG/KG	Y
SD2014-TF-E5	897601.882	624551.015	SD14TFE500FS	SED	FS	01-May-14	0	0.5	SW7471	HLA3024	ERM-Q (Metals)	0.132921227		NA	Y
SD2014-TF-E5	897601.882	624551.015	SD14TFE500FS	SED	FS	01-May-14	0	0.5	SW7471	7439-97-6	Mercury	0.0524	U	MG/KG	N
SD2014-TF-E5	897601.882	624551.015	SD14TFE500FS	SED	FS	01-May-14	0	0.5	SW8082	12674-11-2	Aroclor-1016	0.0397	U	MG/KG	N
SD2014-TF-E5	897601.882	624551.015	SD14TFE500FS	SED	FS	01-May-14	0	0.5	SW8082	11104-28-2	Aroclor-1221	0.0397	U	MG/KG	N
SD2014-TF-E5	897601.882	624551.015	SD14TFE500FS	SED	FS	01-May-14	0	0.5	SW8082	11141-16-5	Aroclor-1232	0.0397	U	MG/KG	N
SD2014-TF-E5	897601.882	624551.015	SD14TFE500FS	SED	FS	01-May-14	0	0.5	SW8082	53469-21-9	Aroclor-1242	0.0397	U	MG/KG	N
SD2014-TF-E5	897601.882	624551.015	SD14TFE500FS	SED	FS	01-May-14	0	0.5	SW8082	12672-29-6	Aroclor-1248	0.0397	U	MG/KG	N
SD2014-TF-E5	897601.882	624551.015	SD14TFE500FS	SED	FS	01-May-14	0	0.5	SW8082	11097-69-1	Aroclor-1254	0.0397	U	MG/KG	N
SD2014-TF-E5	897601.882	624551.015	SD14TFE500FS	SED	FS	01-May-14	0	0.5	SW8082	11096-82-5	Aroclor-1260	0.0397	U	MG/KG	N
SD2014-TF-E5	897601.882	624551.015	SD14TFE500FS	SED	FS	01-May-14	0	0.5	SW8082	37324-23-5	Aroclor-1262	0.0397	U	MG/KG	N
SD2014-TF-E5	897601.882	624551.015	SD14TFE500FS	SED	FS	01-May-14	0	0.5	SW8082	11100-14-4	Aroclor-1268	0.0397	U	MG/KG	N
SD2014-TF-E5	897601.882	624551.015	SD14TFE500FS	SED	FS	01-May-14	0	0.5	SW8082	1336-36-3	PCB (total)	0.0397	U	MG/KG	N
SD2014-TF-E5	897601.882	624551.015	SD14TFE500FS	SED	FS	01-May-14	0	0.5	SW8270	95-94-3	1,2,4,5-Tetrachlorobenzene	0.397	U	MG/KG	N
SD2014-TF-E5	897601.882	624551.015	SD14TFE500FS	SED	FS	01-May-14	0	0.5	SW8270	120-82-1	1,2,4-Trichlorobenzene	0.397	UJ	MG/KG	N
SD2014-TF-E5	897601.882	624551.015	SD14TFE500FS	SED	FS	01-May-14	0	0.5	SW8270	90-12-0	1-Methylnaphthalene	0.397	UJ	MG/KG	N
SD2014-TF-E5	897601.882	624551.015	SD14TFE500FS	SED	FS	01-May-14	0	0.5	SW8270	108-60-1	2,2'-Dichlorodiisopropylether		R	MG/KG	N
SD2014-TF-E5	897601.882	624551.015	SD14TFE500FS	SED	FS	01-May-14	0	0.5	SW8270	95-95-4	2,4,5-Trichlorophenol	0.397	U	MG/KG	N
SD2014-TF-E5	897601.882	624551.015	SD14TFE500FS	SED	FS	01-May-14	0	0.5	SW8270	88-06-2	2,4,6-Trichlorophenol	0.397	U	MG/KG	N
SD2014-TF-E5	897601.882	624551.015	SD14TFE500FS	SED	FS	01-May-14	0	0.5	SW8270	120-83-2	2,4-Dichlorophenol	0.397	U	MG/KG	N
SD2014-TF-E5	897601.882	624551.015	SD14TFE500FS	SED	FS	01-May-14	0	0.5	SW8270	105-67-9	2,4-Dimethylphenol	0.397	U	MG/KG	N
SD2014-TF-E5	897601.882	624551.015	SD14TFE500FS	SED	FS	01-May-14	0	0.5	SW8270	51-28-5	2,4-Dinitrophenol	0.794	UJ	MG/KG	N
SD2014-TF-E5	897601.882	624551.015	SD14TFE500FS	SED	FS	01-May-14	0	0.5	SW8270	121-14-2	2,4-Dinitrotoluene	0.397	U	MG/KG	N
SD2014-TF-E5	897601.882	624551.015	SD14TFE500FS	SED	FS	01-May-14	0	0.5	SW8270	606-20-2	2,6-Dinitrotoluene	0.397	U	MG/KG	N
SD2014-TF-E5	897601.882	624551.015	SD14TFE500FS	SED	FS	01-May-14	0	0.5	SW8270	91-58-7	2-Chloronaphthalene	0.397	U	MG/KG	N
SD2014-TF-E5	897601.882	624551.015	SD14TFE500FS	SED	FS	01-May-14	0	0.5	SW8270	95-57-8	2-Chlorophenol	0.397	UJ	MG/KG	N
SD2014-TF-E5	897601.882	624551.015	SD14TFE500FS	SED	FS	01-May-14	0	0.5	SW8270	91-57-6	2-Methylnaphthalene	0.397	UJ	MG/KG	N
SD2014-TF-E5	897601.882	624551.015	SD14TFE500FS	SED	FS	01-May-14	0	0.5	SW8270	95-48-7	2-Methylphenol	0.397	UJ	MG/KG	N
SD2014-TF-E5	897601.882	624551.015	SD14TFE500FS	SED	FS	01-May-14	0	0.5	SW8270	88-74-4	2-Nitroaniline	0.397	U	MG/KG	N

2014-2015 Sediment Analytical Data

SD2014-TF-E5	897601.882	624551.015	SD14TFE500FS	SED	FS	01-May-14	0	0.5	SW8270	88-75-5	2-Nitrophenol	0.397	UJ	MG/KG	N
SD2014-TF-E5	897601.882	624551.015	SD14TFE500FS	SED	FS	01-May-14	0	0.5	SW8270	15831-10-4	3 & 4 Methylphenol	0.397	U	MG/KG	N
SD2014-TF-E5	897601.882	624551.015	SD14TFE500FS	SED	FS	01-May-14	0	0.5	SW8270	91-94-1	3,3'-Dichlorobenzidine	0.397	U	MG/KG	N
SD2014-TF-E5	897601.882	624551.015	SD14TFE500FS	SED	FS	01-May-14	0	0.5	SW8270	99-09-2	3-Nitroaniline	0.397	U	MG/KG	N
SD2014-TF-E5	897601.882	624551.015	SD14TFE500FS	SED	FS	01-May-14	0	0.5	SW8270	534-52-1	4,6-Dinitro-2-methylphenol	0.794	U	MG/KG	N
SD2014-TF-E5	897601.882	624551.015	SD14TFE500FS	SED	FS	01-May-14	0	0.5	SW8270	101-55-3	4-Bromophenyl phenyl ether	0.397	U	MG/KG	N
SD2014-TF-E5	897601.882	624551.015	SD14TFE500FS	SED	FS	01-May-14	0	0.5	SW8270	59-50-7	4-Chloro-3-methylphenol	0.397	U	MG/KG	N
SD2014-TF-E5	897601.882	624551.015	SD14TFE500FS	SED	FS	01-May-14	0	0.5	SW8270	106-47-8	4-Chloroaniline	0.397	U	MG/KG	N
SD2014-TF-E5	897601.882	624551.015	SD14TFE500FS	SED	FS	01-May-14	0	0.5	SW8270	7005-72-3	4-Chlorophenyl phenyl ether	0.397	U	MG/KG	N
SD2014-TF-E5	897601.882	624551.015	SD14TFE500FS	SED	FS	01-May-14	0	0.5	SW8270	100-01-6	4-Nitroaniline	0.397	U	MG/KG	N
SD2014-TF-E5	897601.882	624551.015	SD14TFE500FS	SED	FS	01-May-14	0	0.5	SW8270	100-02-7	4-Nitrophenol	0.397	U	MG/KG	N
SD2014-TF-E5	897601.882	624551.015	SD14TFE500FS	SED	FS	01-May-14	0	0.5	SW8270	62-53-3	Aniline	0.397	UJ	MG/KG	N
SD2014-TF-E5	897601.882	624551.015	SD14TFE500FS	SED	FS	01-May-14	0	0.5	SW8270	111-91-1	Bis(2-Chloroethoxy)methane	0.397	UJ	MG/KG	N
SD2014-TF-E5	897601.882	624551.015	SD14TFE500FS	SED	FS	01-May-14	0	0.5	SW8270	111-44-4	Bis(2-Chloroethyl)ether		R	MG/KG	N
SD2014-TF-E5	897601.882	624551.015	SD14TFE500FS	SED	FS	01-May-14	0	0.5	SW8270	117-81-7	Bis(2-Ethylhexyl)phthalate	0.397	U	MG/KG	N
SD2014-TF-E5	897601.882	624551.015	SD14TFE500FS	SED	FS	01-May-14	0	0.5	SW8270	85-68-7	Butylbenzylphthalate	0.397	U	MG/KG	N
SD2014-TF-E5	897601.882	624551.015	SD14TFE500FS	SED	FS	01-May-14	0	0.5	SW8270	86-74-8	Carbazole	0.397	U	MG/KG	N
SD2014-TF-E5	897601.882	624551.015	SD14TFE500FS	SED	FS	01-May-14	0	0.5	SW8270	84-74-2	Di-n-butylphthalate	0.397	U	MG/KG	N
SD2014-TF-E5	897601.882	624551.015	SD14TFE500FS	SED	FS	01-May-14	0	0.5	SW8270	117-84-0	Di-n-octylphthalate	1.59	U	MG/KG	N
SD2014-TF-E5	897601.882	624551.015	SD14TFE500FS	SED	FS	01-May-14	0	0.5	SW8270	132-64-9	Dibenzofuran	0.397	U	MG/KG	N
SD2014-TF-E5	897601.882	624551.015	SD14TFE500FS	SED	FS	01-May-14	0	0.5	SW8270	84-66-2	Diethylphthalate	0.397	U	MG/KG	N
SD2014-TF-E5	897601.882	624551.015	SD14TFE500FS	SED	FS	01-May-14	0	0.5	SW8270	131-11-3	Dimethylphthalate	0.397	U	MG/KG	N
SD2014-TF-E5	897601.882	624551.015	SD14TFE500FS	SED	FS	01-May-14	0	0.5	SW8270	118-74-1	Hexachlorobenzene	0.397	U	MG/KG	N
SD2014-TF-E5	897601.882	624551.015	SD14TFE500FS	SED	FS	01-May-14	0	0.5	SW8270	87-68-3	Hexachlorobutadiene		R	MG/KG	N
SD2014-TF-E5	897601.882	624551.015	SD14TFE500FS	SED	FS	01-May-14	0	0.5	SW8270	77-47-4	Hexachlorocyclopentadiene		R	MG/KG	N
SD2014-TF-E5	897601.882	624551.015	SD14TFE500FS	SED	FS	01-May-14	0	0.5	SW8270	67-72-1	Hexachloroethane		R	MG/KG	N
SD2014-TF-E5	897601.882	624551.015	SD14TFE500FS	SED	FS	01-May-14	0	0.5	SW8270	78-59-1	Isophorone	0.397	UJ	MG/KG	N
SD2014-TF-E5	897601.882	624551.015	SD14TFE500FS	SED	FS	01-May-14	0	0.5	SW8270	621-64-7	N-Nitrosodi-n-propylamine	0.397	UJ	MG/KG	N
SD2014-TF-E5	897601.882	624551.015	SD14TFE500FS	SED	FS	01-May-14	0	0.5	SW8270	86-30-6	N-Nitrosodiphenylamine	0.397	U	MG/KG	N
SD2014-TF-E5	897601.882	624551.015	SD14TFE500FS	SED	FS	01-May-14	0	0.5	SW8270	98-95-3	Nitrobenzene	0.397	UJ	MG/KG	N
SD2014-TF-E5	897601.882	624551.015	SD14TFE500FS	SED	FS	01-May-14	0	0.5	SW8270	82-68-8	Pentachloronitrobenzene	0.397	U	MG/KG	N
SD2014-TF-E5	897601.882	624551.015	SD14TFE500FS	SED	FS	01-May-14	0	0.5	SW8270	87-86-5	Pentachlorophenol	0.397	U	MG/KG	N
SD2014-TF-E5	897601.882	624551.015	SD14TFE500FS	SED	FS	01-May-14	0	0.5	SW8270	108-95-2	Phenol	0.397	U	MG/KG	N
SD2014-TF-E5	897601.882	624551.015	SD14TFE500FS	SED	FS	01-May-14	0	0.5	SW8270	110-86-1	Pyridine		R	MG/KG	N
SD2014-TF-E5	897601.882	624551.015	SD14TFE500FS	SED	FS	01-May-14	0	0.5	SW8270C	83-32-9	Acenaphthene		R	MG/KG	N
SD2014-TF-E5	897601.882	624551.015	SD14TFE500FS	SED	FS	01-May-14	0	0.5	SW8270C	208-96-8	Acenaphthylene		R	MG/KG	N
SD2014-TF-E5	897601.882	624551.015	SD14TFE500FS	SED	FS	01-May-14	0	0.5	SW8270C	120-12-7	Anthracene	0.0159	U	MG/KG	N
SD2014-TF-E5	897601.882	624551.015	SD14TFE500FS	SED	FS	01-May-14	0	0.5	SW8270C	56-55-3	Benzo(a)anthracene	0.031		MG/KG	Y
SD2014-TF-E5	897601.882	624551.015	SD14TFE500FS	SED	FS	01-May-14	0	0.5	SW8270C	50-32-8	Benzo(a)pyrene	0.0278		MG/KG	Y
SD2014-TF-E5	897601.882	624551.015	SD14TFE500FS	SED	FS	01-May-14	0	0.5	SW8270C	205-99-2	Benzo(b)fluoranthene	0.0238	J	MG/KG	Y
SD2014-TF-E5	897601.882	624551.015	SD14TFE500FS	SED	FS	01-May-14	0	0.5	SW8270C	191-24-2	Benzo(ghi)perylene	0.0159	U	MG/KG	N
SD2014-TF-E5	897601.882	624551.015	SD14TFE500FS	SED	FS	01-May-14	0	0.5	SW8270C	207-08-9	Benzo(k)fluoranthene	0.0365		MG/KG	Y
SD2014-TF-E5	897601.882	624551.015	SD14TFE500FS	SED	FS	01-May-14	0	0.5	SW8270C	218-01-9	Chrysene	0.0246		MG/KG	Y
SD2014-TF-E5	897601.882	624551.015	SD14TFE500FS	SED	FS	01-May-14	0	0.5	SW8270C	53-70-3	Dibenz(a,h)anthracene	0.0159	U	MG/KG	N
SD2014-TF-E5	897601.882	624551.015	SD14TFE500FS	SED	FS	01-May-14	0	0.5	SW8270C	206-44-0	Fluoranthene	0.0349		MG/KG	Y
SD2014-TF-E5	897601.882	624551.015	SD14TFE500FS	SED	FS	01-May-14	0	0.5	SW8270C	86-73-7	Fluorene	0.0159	UJ	MG/KG	N
SD2014-TF-E5	897601.882	624551.015	SD14TFE500FS	SED	FS	01-May-14	0	0.5	SW8270C	193-39-5	Indeno(1,2,3-cd)pyrene	0.0159		MG/KG	Y
SD2014-TF-E5	897601.882	624551.015	SD14TFE500FS	SED	FS	01-May-14	0	0.5	SW8270C	91-20-3	Naphthalene		R	MG/KG	N
SD2014-TF-E5	897601.882	624551.015	SD14TFE500FS	SED	FS	01-May-14	0	0.5	SW8270C	85-01-8	Phenanthrene	0.0167		MG/KG	Y
SD2014-TF-E5	897601.882	624551.015	SD14TFE500FS	SED	FS	01-May-14	0	0.5	SW8270C	129-00-0	Pyrene	0.0445		MG/KG	Y
SD2014-TF-E5	897601.882	624551.015	SD14TFE500FS	SED	FS	01-May-14	0	0.5	SW9010A	57-12-5	Cyanide, Total	0.794	U	MG/KG	N
SD2014-TF-E5	897601.882	624551.015	SD14TFE501FS	SED	FS	01-May-14	1	2	A209F	HLA0046	Percent Solids	72.7		PERCENT	Y
SD2014-TF-E5	897601.882	624551.015	SD14TFE501FS	SED	FS	01-May-14	1	2	E680	2051-24-3	Cl10-BZ#209	0.0344	U	MG/KG	N
SD2014-TF-E5	897601.882	624551.015	SD14TFE501FS	SED	FS	01-May-14	1	2	E680	25512-42-9	Dichlorobiphenyl (total)	0.00688	U	MG/KG	N
SD2014-TF-E5	897601.882	624551.015	SD14TFE501FS	SED	FS	01-May-14	1	2	E680	28655-71-2	Heptachlorobiphenyl (total)	0.0206	U	MG/KG	N
SD2014-TF-E5	897601.882	624551.015	SD14TFE501FS	SED	FS	01-May-14	1	2	E680	26601-64-9	Hexachlorobiphenyl (total)	0.0138	U	MG/KG	N
SD2014-TF-E5	897601.882	624551.015	SD14TFE501FS	SED	FS	01-May-14	1	2	E680	27323-18-8	Monochlorobiphenyl (total)	0.00688	U	MG/KG	N
SD2014-TF-E5	897601.882	624551.015	SD14TFE501FS	SED	FS	01-May-14	1	2	E680	53742-07-7	Nonachlorobiphenyl (total)	0.0344	U	MG/KG	N
SD2014-TF-E5	897601.882	624551.015	SD14TFE501FS	SED	FS	01-May-14	1	2	E680	55722-26-4	Octachlorobiphenyl (total)	0.0206	U	MG/KG	N

2014-2015 Sediment Analytical Data

SD2014-TF-E5	897601.882	624551.015	SD14TFE501FS	SED	FS	01-May-14	1	2	E680	25429-29-2	Pentachlorobiphenyl (total)	0.0138	U	MG/KG	N
SD2014-TF-E5	897601.882	624551.015	SD14TFE501FS	SED	FS	01-May-14	1	2	E680	26914-33-0	Tetrachlorobiphenyl (total)	0.0138	U	MG/KG	N
SD2014-TF-E5	897601.882	624551.015	SD14TFE501FS	SED	FS	01-May-14	1	2	E680	HLA0482	Total Homolog (PCBs)	0.08602	U	MG/KG	N
SD2014-TF-E5	897601.882	624551.015	SD14TFE501FS	SED	FS	01-May-14	1	2	E680	25323-68-6	Trichlorobiphenyl (total)	0.00688	U	MG/KG	N
SD2014-TF-E5	897601.882	624551.015	SD14TFE501FS	SED	FS	01-May-14	1	2	LYDKHN	HLA0011	Total Organic Carbon	3270	J	MG/KG	Y
SD2014-TF-E5	897601.882	624551.015	SD14TFE501FS	SED	FS	01-May-14	1	2	SW6020	7440-36-0	Antimony	1.38	U	MG/KG	N
SD2014-TF-E5	897601.882	624551.015	SD14TFE501FS	SED	FS	01-May-14	1	2	SW6020	7440-38-2	Arsenic	2.51		MG/KG	Y
SD2014-TF-E5	897601.882	624551.015	SD14TFE501FS	SED	FS	01-May-14	1	2	SW6020	7440-43-9	Cadmium	0.688	U	MG/KG	N
SD2014-TF-E5	897601.882	624551.015	SD14TFE501FS	SED	FS	01-May-14	1	2	SW6020	7440-47-3	Chromium	11.8		MG/KG	Y
SD2014-TF-E5	897601.882	624551.015	SD14TFE501FS	SED	FS	01-May-14	1	2	SW6020	7440-50-8	Copper	101		MG/KG	Y
SD2014-TF-E5	897601.882	624551.015	SD14TFE501FS	SED	FS	01-May-14	1	2	SW6020	HLA3024	ERM-Q (Metals)	0.150100747		NA	Y
SD2014-TF-E5	897601.882	624551.015	SD14TFE501FS	SED	FS	01-May-14	1	2	SW6020	7439-92-1	Lead	25.8		MG/KG	Y
SD2014-TF-E5	897601.882	624551.015	SD14TFE501FS	SED	FS	01-May-14	1	2	SW6020	7439-96-5	Manganese	123		MG/KG	Y
SD2014-TF-E5	897601.882	624551.015	SD14TFE501FS	SED	FS	01-May-14	1	2	SW6020	7440-02-0	Nickel	9.05		MG/KG	Y
SD2014-TF-E5	897601.882	624551.015	SD14TFE501FS	SED	FS	01-May-14	1	2	SW6020	7782-49-2	Selenium	1.38	U	MG/KG	N
SD2014-TF-E5	897601.882	624551.015	SD14TFE501FS	SED	FS	01-May-14	1	2	SW6020	7440-22-4	Silver	1.38	U	MG/KG	N
SD2014-TF-E5	897601.882	624551.015	SD14TFE501FS	SED	FS	01-May-14	1	2	SW6020	7440-28-0	Thallium	1.38	U	MG/KG	N
SD2014-TF-E5	897601.882	624551.015	SD14TFE501FS	SED	FS	01-May-14	1	2	SW6020	7440-66-6	Zinc	99.6		MG/KG	Y
SD2014-TF-E5	897601.882	624551.015	SD14TFE501FS	SED	FS	01-May-14	1	2	SW8082	12674-11-2	Aroclor-1016	0.0344	U	MG/KG	N
SD2014-TF-E5	897601.882	624551.015	SD14TFE501FS	SED	FS	01-May-14	1	2	SW8082	11104-28-2	Aroclor-1221	0.0344	U	MG/KG	N
SD2014-TF-E5	897601.882	624551.015	SD14TFE501FS	SED	FS	01-May-14	1	2	SW8082	11141-16-5	Aroclor-1232	0.0344	U	MG/KG	N
SD2014-TF-E5	897601.882	624551.015	SD14TFE501FS	SED	FS	01-May-14	1	2	SW8082	53469-21-9	Aroclor-1242	0.0344	U	MG/KG	N
SD2014-TF-E5	897601.882	624551.015	SD14TFE501FS	SED	FS	01-May-14	1	2	SW8082	12672-29-6	Aroclor-1248	0.0344	U	MG/KG	N
SD2014-TF-E5	897601.882	624551.015	SD14TFE501FS	SED	FS	01-May-14	1	2	SW8082	11097-69-1	Aroclor-1254	0.0344	U	MG/KG	N
SD2014-TF-E5	897601.882	624551.015	SD14TFE501FS	SED	FS	01-May-14	1	2	SW8082	11096-82-5	Aroclor-1260	0.0344	U	MG/KG	N
SD2014-TF-E5	897601.882	624551.015	SD14TFE501FS	SED	FS	01-May-14	1	2	SW8082	37324-23-5	Aroclor-1262	0.0344	U	MG/KG	N
SD2014-TF-E5	897601.882	624551.015	SD14TFE501FS	SED	FS	01-May-14	1	2	SW8082	11100-14-4	Aroclor-1268	0.0344	U	MG/KG	N
SD2014-TF-E5	897601.882	624551.015	SD14TFE501FS	SED	FS	01-May-14	1	2	SW8082	1336-36-3	PCB (total)	0.0344	U	MG/KG	N
SD2014-TF-E5	897601.882	624551.015	SD14TFE501FS	SED	FS	01-May-14	1	2	SW8270D	95-94-3	1,2,4,5-Tetrachlorobenzene	0.344	U	MG/KG	N
SD2014-TF-E5	897601.882	624551.015	SD14TFE501FS	SED	FS	01-May-14	1	2	SW8270D	120-82-1	1,2,4-Trichlorobenzene	0.344	U	MG/KG	N
SD2014-TF-E5	897601.882	624551.015	SD14TFE501FS	SED	FS	01-May-14	1	2	SW8270D	90-12-0	1-Methylnaphthalene	0.344	U	MG/KG	N
SD2014-TF-E5	897601.882	624551.015	SD14TFE501FS	SED	FS	01-May-14	1	2	SW8270D	108-60-1	2,2'-Dichlorodiisopropylether	0.344	U	MG/KG	N
SD2014-TF-E5	897601.882	624551.015	SD14TFE501FS	SED	FS	01-May-14	1	2	SW8270D	95-95-4	2,4,5-Trichlorophenol	0.344	U	MG/KG	N
SD2014-TF-E5	897601.882	624551.015	SD14TFE501FS	SED	FS	01-May-14	1	2	SW8270D	88-06-2	2,4,6-Trichlorophenol	0.344	U	MG/KG	N
SD2014-TF-E5	897601.882	624551.015	SD14TFE501FS	SED	FS	01-May-14	1	2	SW8270D	120-83-2	2,4-Dichlorophenol	0.344	U	MG/KG	N
SD2014-TF-E5	897601.882	624551.015	SD14TFE501FS	SED	FS	01-May-14	1	2	SW8270D	105-67-9	2,4-Dimethylphenol	0.344	U	MG/KG	N
SD2014-TF-E5	897601.882	624551.015	SD14TFE501FS	SED	FS	01-May-14	1	2	SW8270D	51-28-5	2,4-Dinitrophenol		R	MG/KG	N
SD2014-TF-E5	897601.882	624551.015	SD14TFE501FS	SED	FS	01-May-14	1	2	SW8270D	121-14-2	2,4-Dinitrotoluene	0.344	U	MG/KG	N
SD2014-TF-E5	897601.882	624551.015	SD14TFE501FS	SED	FS	01-May-14	1	2	SW8270D	606-20-2	2,6-Dinitrotoluene	0.344	U	MG/KG	N
SD2014-TF-E5	897601.882	624551.015	SD14TFE501FS	SED	FS	01-May-14	1	2	SW8270D	91-58-7	2-Chloronaphthalene	0.344	U	MG/KG	N
SD2014-TF-E5	897601.882	624551.015	SD14TFE501FS	SED	FS	01-May-14	1	2	SW8270D	95-57-8	2-Chlorophenol	0.344	U	MG/KG	N
SD2014-TF-E5	897601.882	624551.015	SD14TFE501FS	SED	FS	01-May-14	1	2	SW8270D	91-57-6	2-Methylnaphthalene	0.344	U	MG/KG	N
SD2014-TF-E5	897601.882	624551.015	SD14TFE501FS	SED	FS	01-May-14	1	2	SW8270D	95-48-7	2-Methylphenol	0.344	U	MG/KG	N
SD2014-TF-E5	897601.882	624551.015	SD14TFE501FS	SED	FS	01-May-14	1	2	SW8270D	88-74-4	2-Nitroaniline	0.344	U	MG/KG	N
SD2014-TF-E5	897601.882	624551.015	SD14TFE501FS	SED	FS	01-May-14	1	2	SW8270D	88-75-5	2-Nitrophenol	0.344	U	MG/KG	N
SD2014-TF-E5	897601.882	624551.015	SD14TFE501FS	SED	FS	01-May-14	1	2	SW8270D	15831-10-4	3 & 4 Methylphenol	0.344	U	MG/KG	N
SD2014-TF-E5	897601.882	624551.015	SD14TFE501FS	SED	FS	01-May-14	1	2	SW8270D	91-94-1	3,3'-Dichlorobenzidine	0.344	U	MG/KG	N
SD2014-TF-E5	897601.882	624551.015	SD14TFE501FS	SED	FS	01-May-14	1	2	SW8270D	99-09-2	3-Nitroaniline	0.344	U	MG/KG	N
SD2014-TF-E5	897601.882	624551.015	SD14TFE501FS	SED	FS	01-May-14	1	2	SW8270D	534-52-1	4,6-Dinitro-2-methylphenol	0.688	U	MG/KG	N
SD2014-TF-E5	897601.882	624551.015	SD14TFE501FS	SED	FS	01-May-14	1	2	SW8270D	101-55-3	4-Bromophenyl phenyl ether	0.344	U	MG/KG	N
SD2014-TF-E5	897601.882	624551.015	SD14TFE501FS	SED	FS	01-May-14	1	2	SW8270D	59-50-7	4-Chloro-3-methylphenol	0.344	U	MG/KG	N
SD2014-TF-E5	897601.882	624551.015	SD14TFE501FS	SED	FS	01-May-14	1	2	SW8270D	106-47-8	4-Chloroaniline	0.344	UJ	MG/KG	N
SD2014-TF-E5	897601.882	624551.015	SD14TFE501FS	SED	FS	01-May-14	1	2	SW8270D	7005-72-3	4-Chlorophenyl phenyl ether	0.344	U	MG/KG	N
SD2014-TF-E5	897601.882	624551.015	SD14TFE501FS	SED	FS	01-May-14	1	2	SW8270D	100-01-6	4-Nitroaniline	0.344	U	MG/KG	N
SD2014-TF-E5	897601.882	624551.015	SD14TFE501FS	SED	FS	01-May-14	1	2	SW8270D	100-02-7	4-Nitrophenol	0.344	U	MG/KG	N
SD2014-TF-E5	897601.882	624551.015	SD14TFE501FS	SED	FS	01-May-14	1	2	SW8270D	83-32-9	Acenaphthene	0.0138	U	MG/KG	N
SD2014-TF-E5	897601.882	624551.015	SD14TFE501FS	SED	FS	01-May-14	1	2	SW8270D	208-96-8	Acenaphthylene	0.02		MG/KG	Y
SD2014-TF-E5	897601.882	624551.015	SD14TFE501FS	SED	FS	01-May-14	1	2	SW8270D	62-53-3	Aniline	0.344	U	MG/KG	N
SD2014-TF-E5	897601.882	624551.015	SD14TFE501FS	SED	FS	01-May-14	1	2	SW8270D	120-12-7	Anthracene	0.0138	U	MG/KG	N

2014-2015 Sediment Analytical Data

SD2014-TF-E5	897601.882	624551.015	SD14TFE501FS	SED	FS	01-May-14	1	2	SW8270D	56-55-3	Benzo(a)anthracene	0.0681		MG/KG	Y
SD2014-TF-E5	897601.882	624551.015	SD14TFE501FS	SED	FS	01-May-14	1	2	SW8270D	50-32-8	Benzo(a)pyrene	0.0764		MG/KG	Y
SD2014-TF-E5	897601.882	624551.015	SD14TFE501FS	SED	FS	01-May-14	1	2	SW8270D	205-99-2	Benzo(b)fluoranthene	0.0543		MG/KG	Y
SD2014-TF-E5	897601.882	624551.015	SD14TFE501FS	SED	FS	01-May-14	1	2	SW8270D	191-24-2	Benzo(ghi)perylene	0.0427		MG/KG	Y
SD2014-TF-E5	897601.882	624551.015	SD14TFE501FS	SED	FS	01-May-14	1	2	SW8270D	207-08-9	Benzo(k)fluoranthene	0.0502		MG/KG	Y
SD2014-TF-E5	897601.882	624551.015	SD14TFE501FS	SED	FS	01-May-14	1	2	SW8270D	111-91-1	Bis(2-Chloroethoxy)methane	0.344	U	MG/KG	N
SD2014-TF-E5	897601.882	624551.015	SD14TFE501FS	SED	FS	01-May-14	1	2	SW8270D	111-44-4	Bis(2-Chloroethyl)ether	0.344	UJ	MG/KG	N
SD2014-TF-E5	897601.882	624551.015	SD14TFE501FS	SED	FS	01-May-14	1	2	SW8270D	117-81-7	Bis(2-Ethylhexyl)phthalate	0.344	UJ	MG/KG	N
SD2014-TF-E5	897601.882	624551.015	SD14TFE501FS	SED	FS	01-May-14	1	2	SW8270D	85-68-7	Butylbenzylphthalate	0.344	UJ	MG/KG	N
SD2014-TF-E5	897601.882	624551.015	SD14TFE501FS	SED	FS	01-May-14	1	2	SW8270D	86-74-8	Carbazole	0.344	U	MG/KG	N
SD2014-TF-E5	897601.882	624551.015	SD14TFE501FS	SED	FS	01-May-14	1	2	SW8270D	218-01-9	Chrysene	0.0488		MG/KG	Y
SD2014-TF-E5	897601.882	624551.015	SD14TFE501FS	SED	FS	01-May-14	1	2	SW8270D	84-74-2	Di-n-butylphthalate	0.344	U	MG/KG	N
SD2014-TF-E5	897601.882	624551.015	SD14TFE501FS	SED	FS	01-May-14	1	2	SW8270D	117-84-0	Di-n-octylphthalate	0.344	U	MG/KG	N
SD2014-TF-E5	897601.882	624551.015	SD14TFE501FS	SED	FS	01-May-14	1	2	SW8270D	53-70-3	Dibenz(a,h)anthracene	0.0206		MG/KG	Y
SD2014-TF-E5	897601.882	624551.015	SD14TFE501FS	SED	FS	01-May-14	1	2	SW8270D	132-64-9	Dibenzofuran	0.344	U	MG/KG	N
SD2014-TF-E5	897601.882	624551.015	SD14TFE501FS	SED	FS	01-May-14	1	2	SW8270D	84-66-2	Diethylphthalate	0.344	U	MG/KG	N
SD2014-TF-E5	897601.882	624551.015	SD14TFE501FS	SED	FS	01-May-14	1	2	SW8270D	131-11-3	Dimethylphthalate	0.344	U	MG/KG	N
SD2014-TF-E5	897601.882	624551.015	SD14TFE501FS	SED	FS	01-May-14	1	2	SW8270D	206-44-0	Fluoranthene	0.0599		MG/KG	Y
SD2014-TF-E5	897601.882	624551.015	SD14TFE501FS	SED	FS	01-May-14	1	2	SW8270D	86-73-7	Fluorene	0.0138	U	MG/KG	N
SD2014-TF-E5	897601.882	624551.015	SD14TFE501FS	SED	FS	01-May-14	1	2	SW8270D	118-74-1	Hexachlorobenzene	0.344	U	MG/KG	N
SD2014-TF-E5	897601.882	624551.015	SD14TFE501FS	SED	FS	01-May-14	1	2	SW8270D	87-68-3	Hexachlorobutadiene	0.344	U	MG/KG	N
SD2014-TF-E5	897601.882	624551.015	SD14TFE501FS	SED	FS	01-May-14	1	2	SW8270D	77-47-4	Hexachlorocyclopentadiene	0.344	UJ	MG/KG	N
SD2014-TF-E5	897601.882	624551.015	SD14TFE501FS	SED	FS	01-May-14	1	2	SW8270D	67-72-1	Hexachloroethane	0.344	UJ	MG/KG	N
SD2014-TF-E5	897601.882	624551.015	SD14TFE501FS	SED	FS	01-May-14	1	2	SW8270D	193-39-5	Indeno(1,2,3-cd)pyrene	0.0413		MG/KG	Y
SD2014-TF-E5	897601.882	624551.015	SD14TFE501FS	SED	FS	01-May-14	1	2	SW8270D	78-59-1	Isophorone	0.344	U	MG/KG	N
SD2014-TF-E5	897601.882	624551.015	SD14TFE501FS	SED	FS	01-May-14	1	2	SW8270D	621-64-7	N-Nitrosodi-n-propylamine	0.344	U	MG/KG	N
SD2014-TF-E5	897601.882	624551.015	SD14TFE501FS	SED	FS	01-May-14	1	2	SW8270D	86-30-6	N-Nitrosodiphenylamine	0.344	U	MG/KG	N
SD2014-TF-E5	897601.882	624551.015	SD14TFE501FS	SED	FS	01-May-14	1	2	SW8270D	91-20-3	Naphthalene	0.0138	UJ	MG/KG	N
SD2014-TF-E5	897601.882	624551.015	SD14TFE501FS	SED	FS	01-May-14	1	2	SW8270D	98-95-3	Nitrobenzene	0.344	U	MG/KG	N
SD2014-TF-E5	897601.882	624551.015	SD14TFE501FS	SED	FS	01-May-14	1	2	SW8270D	82-68-8	Pentachloronitrobenzene	0.344	U	MG/KG	N
SD2014-TF-E5	897601.882	624551.015	SD14TFE501FS	SED	FS	01-May-14	1	2	SW8270D	87-86-5	Pentachlorophenol	0.344	U	MG/KG	N
SD2014-TF-E5	897601.882	624551.015	SD14TFE501FS	SED	FS	01-May-14	1	2	SW8270D	85-01-8	Phenanthrene	0.0268		MG/KG	Y
SD2014-TF-E5	897601.882	624551.015	SD14TFE501FS	SED	FS	01-May-14	1	2	SW8270D	108-95-2	Phenol	0.344	U	MG/KG	N
SD2014-TF-E5	897601.882	624551.015	SD14TFE501FS	SED	FS	01-May-14	1	2	SW8270D	129-00-0	Pyrene	0.0695		MG/KG	Y
SD2014-TF-E5	897601.882	624551.015	SD14TFE501FS	SED	FS	01-May-14	1	2	SW8270D	110-86-1	Pyridine	0.344	UJ	MG/KG	N
SD2014-TF-E5	897601.882	624551.015	SD14TFE501FS	SED	FS	01-May-14	1	2	SW9010A	57-12-5	Cyanide, Total	0.688	UJ	MG/KG	N
SD2014-TF-E6	897687.808	624733.714	SD14TFE600FS	SED	FS	01-May-14	0	0.5	A209F	HLA0046	Percent Solids	61		PERCENT	Y
SD2014-TF-E6	897687.808	624733.714	SD14TFE600FS	SED	FS	01-May-14	0	0.5	E680	2051-24-3	Cl10-BZ#209	0.041	U	MG/KG	N
SD2014-TF-E6	897687.808	624733.714	SD14TFE600FS	SED	FS	01-May-14	0	0.5	E680	25512-42-9	Dichlorobiphenyl (total)	0.00819	U	MG/KG	N
SD2014-TF-E6	897687.808	624733.714	SD14TFE600FS	SED	FS	01-May-14	0	0.5	E680	28655-71-2	Heptachlorobiphenyl (total)	0.0246	U	MG/KG	N
SD2014-TF-E6	897687.808	624733.714	SD14TFE600FS	SED	FS	01-May-14	0	0.5	E680	26601-64-9	Hexachlorobiphenyl (total)	0.0164	U	MG/KG	N
SD2014-TF-E6	897687.808	624733.714	SD14TFE600FS	SED	FS	01-May-14	0	0.5	E680	27323-18-8	Monochlorobiphenyl (total)	0.00819	U	MG/KG	N
SD2014-TF-E6	897687.808	624733.714	SD14TFE600FS	SED	FS	01-May-14	0	0.5	E680	53742-07-7	Nonachlorobiphenyl (total)	0.041	U	MG/KG	N
SD2014-TF-E6	897687.808	624733.714	SD14TFE600FS	SED	FS	01-May-14	0	0.5	E680	55722-26-4	Octachlorobiphenyl (total)	0.0246	U	MG/KG	N
SD2014-TF-E6	897687.808	624733.714	SD14TFE600FS	SED	FS	01-May-14	0	0.5	E680	25429-29-2	Pentachlorobiphenyl (total)	0.0164	U	MG/KG	N
SD2014-TF-E6	897687.808	624733.714	SD14TFE600FS	SED	FS	01-May-14	0	0.5	E680	26914-33-0	Tetrachlorobiphenyl (total)	0.0164	U	MG/KG	N
SD2014-TF-E6	897687.808	624733.714	SD14TFE600FS	SED	FS	01-May-14	0	0.5	E680	HLA0482	Total Homolog (PCBs)	0.102485	U	MG/KG	N
SD2014-TF-E6	897687.808	624733.714	SD14TFE600FS	SED	FS	01-May-14	0	0.5	E680	25323-68-6	Trichlorobiphenyl (total)	0.00819	U	MG/KG	N
SD2014-TF-E6	897687.808	624733.714	SD14TFE600FS	SED	FS	01-May-14	0	0.5	EPA/600/M4//82/020	1332-21-4	Asbestos, Total	0.5	U	PERCENT	N
SD2014-TF-E6	897687.808	624733.714	SD14TFE600FS	SED	FS	01-May-14	0	0.5	LYDKHN	HLA0011	Total Organic Carbon	25700		MG/KG	Y
SD2014-TF-E6	897687.808	624733.714	SD14TFE600FS	SED	FS	01-May-14	0	0.5	SW6020	7440-36-0	Antimony	1.64	U	MG/KG	N
SD2014-TF-E6	897687.808	624733.714	SD14TFE600FS	SED	FS	01-May-14	0	0.5	SW6020	7440-38-2	Arsenic	6.85		MG/KG	Y
SD2014-TF-E6	897687.808	624733.714	SD14TFE600FS	SED	FS	01-May-14	0	0.5	SW6020	7440-43-9	Cadmium	2.9		MG/KG	Y
SD2014-TF-E6	897687.808	624733.714	SD14TFE600FS	SED	FS	01-May-14	0	0.5	SW6020	7440-47-3	Chromium	210		MG/KG	Y
SD2014-TF-E6	897687.808	624733.714	SD14TFE600FS	SED	FS	01-May-14	0	0.5	SW6020	7440-50-8	Copper	741		MG/KG	Y
SD2014-TF-E6	897687.808	624733.714	SD14TFE600FS	SED	FS	01-May-14	0	0.5	SW6020	7439-92-1	Lead	107		MG/KG	Y
SD2014-TF-E6	897687.808	624733.714	SD14TFE600FS	SED	FS	01-May-14	0	0.5	SW6020	7439-96-5	Manganese	391		MG/KG	Y
SD2014-TF-E6	897687.808	624733.714	SD14TFE600FS	SED	FS	01-May-14	0	0.5	SW6020	7440-02-0	Nickel	39.1		MG/KG	Y
SD2014-TF-E6	897687.808	624733.714	SD14TFE600FS	SED	FS	01-May-14	0	0.5	SW6020	7782-49-2	Selenium	1.78		MG/KG	Y

2014-2015 Sediment Analytical Data

SD2014-TF-E6	897687.808	624733.714	SD14TFE600FS	SED	FS	01-May-14	0	0.5	SW6020	7440-22-4	Silver	2.58		MG/KG	Y
SD2014-TF-E6	897687.808	624733.714	SD14TFE600FS	SED	FS	01-May-14	0	0.5	SW6020	7440-28-0	Thallium	1.64	U	MG/KG	N
SD2014-TF-E6	897687.808	624733.714	SD14TFE600FS	SED	FS	01-May-14	0	0.5	SW6020	7440-66-6	Zinc	502		MG/KG	Y
SD2014-TF-E6	897687.808	624733.714	SD14TFE600FS	SED	FS	01-May-14	0	0.5	SW7471	HLA3024	ERM-Q (Metals)	0.860277207		NA	Y
SD2014-TF-E6	897687.808	624733.714	SD14TFE600FS	SED	FS	01-May-14	0	0.5	SW7471	7439-97-6	Mercury	0.0541	U	MG/KG	N
SD2014-TF-E6	897687.808	624733.714	SD14TFE600FS	SED	FS	01-May-14	0	0.5	SW8082	12674-11-2	Aroclor-1016	0.041	U	MG/KG	N
SD2014-TF-E6	897687.808	624733.714	SD14TFE600FS	SED	FS	01-May-14	0	0.5	SW8082	11104-28-2	Aroclor-1221	0.041	U	MG/KG	N
SD2014-TF-E6	897687.808	624733.714	SD14TFE600FS	SED	FS	01-May-14	0	0.5	SW8082	11141-16-5	Aroclor-1232	0.041	U	MG/KG	N
SD2014-TF-E6	897687.808	624733.714	SD14TFE600FS	SED	FS	01-May-14	0	0.5	SW8082	53469-21-9	Aroclor-1242	0.041	U	MG/KG	N
SD2014-TF-E6	897687.808	624733.714	SD14TFE600FS	SED	FS	01-May-14	0	0.5	SW8082	12672-29-6	Aroclor-1248	0.041	U	MG/KG	N
SD2014-TF-E6	897687.808	624733.714	SD14TFE600FS	SED	FS	01-May-14	0	0.5	SW8082	11097-69-1	Aroclor-1254	0.0591		MG/KG	Y
SD2014-TF-E6	897687.808	624733.714	SD14TFE600FS	SED	FS	01-May-14	0	0.5	SW8082	11096-82-5	Aroclor-1260	0.041	U	MG/KG	N
SD2014-TF-E6	897687.808	624733.714	SD14TFE600FS	SED	FS	01-May-14	0	0.5	SW8082	37324-23-5	Aroclor-1262	0.18		MG/KG	Y
SD2014-TF-E6	897687.808	624733.714	SD14TFE600FS	SED	FS	01-May-14	0	0.5	SW8082	11100-14-4	Aroclor-1268	0.041	U	MG/KG	N
SD2014-TF-E6	897687.808	624733.714	SD14TFE600FS	SED	FS	01-May-14	0	0.5	SW8082	1336-36-3	PCB (total)	0.239		MG/KG	Y
SD2014-TF-E6	897687.808	624733.714	SD14TFE600FS	SED	FS	01-May-14	0	0.5	SW8270D	95-94-3	1,2,4,5-Tetrachlorobenzene	0.41	U	MG/KG	N
SD2014-TF-E6	897687.808	624733.714	SD14TFE600FS	SED	FS	01-May-14	0	0.5	SW8270D	120-82-1	1,2,4-Trichlorobenzene	0.41	UJ	MG/KG	N
SD2014-TF-E6	897687.808	624733.714	SD14TFE600FS	SED	FS	01-May-14	0	0.5	SW8270D	90-12-0	1-Methylnaphthalene	0.41	U	MG/KG	N
SD2014-TF-E6	897687.808	624733.714	SD14TFE600FS	SED	FS	01-May-14	0	0.5	SW8270D	108-60-1	2,2'-Dichlorodiisopropylether	0.41	UJ	MG/KG	N
SD2014-TF-E6	897687.808	624733.714	SD14TFE600FS	SED	FS	01-May-14	0	0.5	SW8270D	95-95-4	2,4,5-Trichlorophenol	0.41	U	MG/KG	N
SD2014-TF-E6	897687.808	624733.714	SD14TFE600FS	SED	FS	01-May-14	0	0.5	SW8270D	88-06-2	2,4,6-Trichlorophenol	0.41	U	MG/KG	N
SD2014-TF-E6	897687.808	624733.714	SD14TFE600FS	SED	FS	01-May-14	0	0.5	SW8270D	120-83-2	2,4-Dichlorophenol	0.41	U	MG/KG	N
SD2014-TF-E6	897687.808	624733.714	SD14TFE600FS	SED	FS	01-May-14	0	0.5	SW8270D	105-67-9	2,4-Dimethylphenol	0.41	U	MG/KG	N
SD2014-TF-E6	897687.808	624733.714	SD14TFE600FS	SED	FS	01-May-14	0	0.5	SW8270D	51-28-5	2,4-Dinitrophenol	0.819	U	MG/KG	N
SD2014-TF-E6	897687.808	624733.714	SD14TFE600FS	SED	FS	01-May-14	0	0.5	SW8270D	121-14-2	2,4-Dinitrotoluene	0.41	U	MG/KG	N
SD2014-TF-E6	897687.808	624733.714	SD14TFE600FS	SED	FS	01-May-14	0	0.5	SW8270D	606-20-2	2,6-Dinitrotoluene	0.41	U	MG/KG	N
SD2014-TF-E6	897687.808	624733.714	SD14TFE600FS	SED	FS	01-May-14	0	0.5	SW8270D	91-58-7	2-Chloronaphthalene	0.41	U	MG/KG	N
SD2014-TF-E6	897687.808	624733.714	SD14TFE600FS	SED	FS	01-May-14	0	0.5	SW8270D	95-57-8	2-Chlorophenol	0.41	UJ	MG/KG	N
SD2014-TF-E6	897687.808	624733.714	SD14TFE600FS	SED	FS	01-May-14	0	0.5	SW8270D	91-57-6	2-Methylnaphthalene	0.41	U	MG/KG	N
SD2014-TF-E6	897687.808	624733.714	SD14TFE600FS	SED	FS	01-May-14	0	0.5	SW8270D	95-48-7	2-Methylphenol	0.41	U	MG/KG	N
SD2014-TF-E6	897687.808	624733.714	SD14TFE600FS	SED	FS	01-May-14	0	0.5	SW8270D	88-74-4	2-Nitroaniline	0.41	U	MG/KG	N
SD2014-TF-E6	897687.808	624733.714	SD14TFE600FS	SED	FS	01-May-14	0	0.5	SW8270D	88-75-5	2-Nitrophenol	0.41	U	MG/KG	N
SD2014-TF-E6	897687.808	624733.714	SD14TFE600FS	SED	FS	01-May-14	0	0.5	SW8270D	15831-10-4	3 & 4 Methylphenol	0.41	U	MG/KG	N
SD2014-TF-E6	897687.808	624733.714	SD14TFE600FS	SED	FS	01-May-14	0	0.5	SW8270D	91-94-1	3,3'-Dichlorobenzidine	0.41	U	MG/KG	N
SD2014-TF-E6	897687.808	624733.714	SD14TFE600FS	SED	FS	01-May-14	0	0.5	SW8270D	99-09-2	3-Nitroaniline	0.41	U	MG/KG	N
SD2014-TF-E6	897687.808	624733.714	SD14TFE600FS	SED	FS	01-May-14	0	0.5	SW8270D	534-52-1	4,6-Dinitro-2-methylphenol	0.819	U	MG/KG	N
SD2014-TF-E6	897687.808	624733.714	SD14TFE600FS	SED	FS	01-May-14	0	0.5	SW8270D	101-55-3	4-Bromophenyl phenyl ether	0.41	U	MG/KG	N
SD2014-TF-E6	897687.808	624733.714	SD14TFE600FS	SED	FS	01-May-14	0	0.5	SW8270D	59-50-7	4-Chloro-3-methylphenol	0.41	U	MG/KG	N
SD2014-TF-E6	897687.808	624733.714	SD14TFE600FS	SED	FS	01-May-14	0	0.5	SW8270D	106-47-8	4-Chloroaniline	0.41	U	MG/KG	N
SD2014-TF-E6	897687.808	624733.714	SD14TFE600FS	SED	FS	01-May-14	0	0.5	SW8270D	7005-72-3	4-Chlorophenyl phenyl ether	0.41	U	MG/KG	N
SD2014-TF-E6	897687.808	624733.714	SD14TFE600FS	SED	FS	01-May-14	0	0.5	SW8270D	100-01-6	4-Nitroaniline	0.41	U	MG/KG	N
SD2014-TF-E6	897687.808	624733.714	SD14TFE600FS	SED	FS	01-May-14	0	0.5	SW8270D	100-02-7	4-Nitrophenol	0.41	U	MG/KG	N
SD2014-TF-E6	897687.808	624733.714	SD14TFE600FS	SED	FS	01-May-14	0	0.5	SW8270D	83-32-9	Acenaphthene	0.0963	J	MG/KG	Y
SD2014-TF-E6	897687.808	624733.714	SD14TFE600FS	SED	FS	01-May-14	0	0.5	SW8270D	208-96-8	Acenaphthylene	0.154	J	MG/KG	Y
SD2014-TF-E6	897687.808	624733.714	SD14TFE600FS	SED	FS	01-May-14	0	0.5	SW8270D	62-53-3	Aniline	0.41	UJ	MG/KG	N
SD2014-TF-E6	897687.808	624733.714	SD14TFE600FS	SED	FS	01-May-14	0	0.5	SW8270D	120-12-7	Anthracene	0.0963		MG/KG	Y
SD2014-TF-E6	897687.808	624733.714	SD14TFE600FS	SED	FS	01-May-14	0	0.5	SW8270D	56-55-3	Benzo(a)anthracene	0.166		MG/KG	Y
SD2014-TF-E6	897687.808	624733.714	SD14TFE600FS	SED	FS	01-May-14	0	0.5	SW8270D	50-32-8	Benzo(a)pyrene	0.201		MG/KG	Y
SD2014-TF-E6	897687.808	624733.714	SD14TFE600FS	SED	FS	01-May-14	0	0.5	SW8270D	205-99-2	Benzo(b)fluoranthene	0.18		MG/KG	Y
SD2014-TF-E6	897687.808	624733.714	SD14TFE600FS	SED	FS	01-May-14	0	0.5	SW8270D	191-24-2	Benzo(ghi)perylene	0.137		MG/KG	Y
SD2014-TF-E6	897687.808	624733.714	SD14TFE600FS	SED	FS	01-May-14	0	0.5	SW8270D	207-08-9	Benzo(k)fluoranthene	0.164		MG/KG	Y
SD2014-TF-E6	897687.808	624733.714	SD14TFE600FS	SED	FS	01-May-14	0	0.5	SW8270D	111-91-1	Bis(2-Chloroethoxy)methane	0.41	U	MG/KG	N
SD2014-TF-E6	897687.808	624733.714	SD14TFE600FS	SED	FS	01-May-14	0	0.5	SW8270D	111-44-4	Bis(2-Chloroethyl)ether	0.41	UJ	MG/KG	N
SD2014-TF-E6	897687.808	624733.714	SD14TFE600FS	SED	FS	01-May-14	0	0.5	SW8270D	117-81-7	Bis(2-Ethylhexyl)phthalate	0.41	U	MG/KG	N
SD2014-TF-E6	897687.808	624733.714	SD14TFE600FS	SED	FS	01-May-14	0	0.5	SW8270D	85-68-7	Butylbenzylphthalate	0.41	U	MG/KG	N
SD2014-TF-E6	897687.808	624733.714	SD14TFE600FS	SED	FS	01-May-14	0	0.5	SW8270D	86-74-8	Carbazole	0.41	U	MG/KG	N
SD2014-TF-E6	897687.808	624733.714	SD14TFE600FS	SED	FS	01-May-14	0	0.5	SW8270D	218-01-9	Chrysene	0.16		MG/KG	Y
SD2014-TF-E6	897687.808	624733.714	SD14TFE600FS	SED	FS	01-May-14	0	0.5	SW8270D	84-74-2	Di-n-butylphthalate	0.41	U	MG/KG	N
SD2014-TF-E6	897687.808	624733.714	SD14TFE600FS	SED	FS	01-May-14	0	0.5	SW8270D	117-84-0	Di-n-octylphthalate	0.41	U	MG/KG	N

2014-2015 Sediment Analytical Data

SD2014-TF-E6	897687.808	624733.714	SD14TFE600FS	SED	FS	01-May-14	0	0.5	SW8270D	53-70-3	Dibenz(a,h)anthracene	0.0471		MG/KG	Y
SD2014-TF-E6	897687.808	624733.714	SD14TFE600FS	SED	FS	01-May-14	0	0.5	SW8270D	132-64-9	Dibenzofuran	0.41	U	MG/KG	N
SD2014-TF-E6	897687.808	624733.714	SD14TFE600FS	SED	FS	01-May-14	0	0.5	SW8270D	84-66-2	Diethylphthalate	0.41	U	MG/KG	N
SD2014-TF-E6	897687.808	624733.714	SD14TFE600FS	SED	FS	01-May-14	0	0.5	SW8270D	131-11-3	Dimethylphthalate	0.41	U	MG/KG	N
SD2014-TF-E6	897687.808	624733.714	SD14TFE600FS	SED	FS	01-May-14	0	0.5	SW8270D	206-44-0	Fluoranthene	0.266		MG/KG	Y
SD2014-TF-E6	897687.808	624733.714	SD14TFE600FS	SED	FS	01-May-14	0	0.5	SW8270D	86-73-7	Fluorene	0.111		MG/KG	Y
SD2014-TF-E6	897687.808	624733.714	SD14TFE600FS	SED	FS	01-May-14	0	0.5	SW8270D	118-74-1	Hexachlorobenzene	0.41	U	MG/KG	N
SD2014-TF-E6	897687.808	624733.714	SD14TFE600FS	SED	FS	01-May-14	0	0.5	SW8270D	87-68-3	Hexachlorobutadiene	0.41	UJ	MG/KG	N
SD2014-TF-E6	897687.808	624733.714	SD14TFE600FS	SED	FS	01-May-14	0	0.5	SW8270D	77-47-4	Hexachlorocyclopentadiene		R	MG/KG	N
SD2014-TF-E6	897687.808	624733.714	SD14TFE600FS	SED	FS	01-May-14	0	0.5	SW8270D	67-72-1	Hexachloroethane		R	MG/KG	N
SD2014-TF-E6	897687.808	624733.714	SD14TFE600FS	SED	FS	01-May-14	0	0.5	SW8270D	193-39-5	Indeno(1,2,3-cd)pyrene	0.117		MG/KG	Y
SD2014-TF-E6	897687.808	624733.714	SD14TFE600FS	SED	FS	01-May-14	0	0.5	SW8270D	78-59-1	Isophorone	0.41	U	MG/KG	N
SD2014-TF-E6	897687.808	624733.714	SD14TFE600FS	SED	FS	01-May-14	0	0.5	SW8270D	621-64-7	N-Nitrosodi-n-propylamine	0.41	UJ	MG/KG	N
SD2014-TF-E6	897687.808	624733.714	SD14TFE600FS	SED	FS	01-May-14	0	0.5	SW8270D	86-30-6	N-Nitrosodiphenylamine	0.41	U	MG/KG	N
SD2014-TF-E6	897687.808	624733.714	SD14TFE600FS	SED	FS	01-May-14	0	0.5	SW8270D	91-20-3	Naphthalene	0.0942	J	MG/KG	Y
SD2014-TF-E6	897687.808	624733.714	SD14TFE600FS	SED	FS	01-May-14	0	0.5	SW8270D	98-95-3	Nitrobenzene	0.41	UJ	MG/KG	N
SD2014-TF-E6	897687.808	624733.714	SD14TFE600FS	SED	FS	01-May-14	0	0.5	SW8270D	82-68-8	Pentachloronitrobenzene	0.41	U	MG/KG	N
SD2014-TF-E6	897687.808	624733.714	SD14TFE600FS	SED	FS	01-May-14	0	0.5	SW8270D	87-86-5	Pentachlorophenol	0.41	U	MG/KG	N
SD2014-TF-E6	897687.808	624733.714	SD14TFE600FS	SED	FS	01-May-14	0	0.5	SW8270D	85-01-8	Phenanthrene	0.119		MG/KG	Y
SD2014-TF-E6	897687.808	624733.714	SD14TFE600FS	SED	FS	01-May-14	0	0.5	SW8270D	108-95-2	Phenol	0.41	U	MG/KG	N
SD2014-TF-E6	897687.808	624733.714	SD14TFE600FS	SED	FS	01-May-14	0	0.5	SW8270D	129-00-0	Pyrene	0.309		MG/KG	Y
SD2014-TF-E6	897687.808	624733.714	SD14TFE600FS	SED	FS	01-May-14	0	0.5	SW8270D	110-86-1	Pyridine		R	MG/KG	N
SD2014-TF-E6	897687.808	624733.714	SD14TFE600FS	SED	FS	01-May-14	0	0.5	SW9010A	57-12-5	Cyanide, Total	0.819	U	MG/KG	N
SD2014-TF-E6	897687.808	624733.714	SD14TFE601FS	SED	FS	01-May-14	1	2	A209F	HLA0046	Percent Solids	44.6		PERCENT	Y
SD2014-TF-E6	897687.808	624733.714	SD14TFE601FS	SED	FS	01-May-14	1	2	E680	2051-24-3	Cl10-BZ#209	0.0561	U	MG/KG	N
SD2014-TF-E6	897687.808	624733.714	SD14TFE601FS	SED	FS	01-May-14	1	2	E680	25512-42-9	Dichlorobiphenyl (total)	0.0112	U	MG/KG	N
SD2014-TF-E6	897687.808	624733.714	SD14TFE601FS	SED	FS	01-May-14	1	2	E680	28655-71-2	Heptachlorobiphenyl (total)	0.0337	U	MG/KG	N
SD2014-TF-E6	897687.808	624733.714	SD14TFE601FS	SED	FS	01-May-14	1	2	E680	26601-64-9	Hexachlorobiphenyl (total)	0.0348		MG/KG	Y
SD2014-TF-E6	897687.808	624733.714	SD14TFE601FS	SED	FS	01-May-14	1	2	E680	27323-18-8	Monochlorobiphenyl (total)	0.0112	U	MG/KG	N
SD2014-TF-E6	897687.808	624733.714	SD14TFE601FS	SED	FS	01-May-14	1	2	E680	53742-07-7	Nonachlorobiphenyl (total)	0.0561	U	MG/KG	N
SD2014-TF-E6	897687.808	624733.714	SD14TFE601FS	SED	FS	01-May-14	1	2	E680	55722-26-4	Octachlorobiphenyl (total)	0.0337	U	MG/KG	N
SD2014-TF-E6	897687.808	624733.714	SD14TFE601FS	SED	FS	01-May-14	1	2	E680	25429-29-2	Pentachlorobiphenyl (total)	0.0741		MG/KG	Y
SD2014-TF-E6	897687.808	624733.714	SD14TFE601FS	SED	FS	01-May-14	1	2	E680	26914-33-0	Tetrachlorobiphenyl (total)	0.0224	U	MG/KG	N
SD2014-TF-E6	897687.808	624733.714	SD14TFE601FS	SED	FS	01-May-14	1	2	E680	HLA0482	Total Homolog (PCBs)	0.2267		MG/KG	Y
SD2014-TF-E6	897687.808	624733.714	SD14TFE601FS	SED	FS	01-May-14	1	2	E680	25323-68-6	Trichlorobiphenyl (total)	0.0112	U	MG/KG	N
SD2014-TF-E6	897687.808	624733.714	SD14TFE601FS	SED	FS	01-May-14	1	2	LYDKHN	HLA0011	Total Organic Carbon	28300	J	MG/KG	Y
SD2014-TF-E6	897687.808	624733.714	SD14TFE601FS	SED	FS	01-May-14	1	2	SW6020	7440-36-0	Antimony	2.24	U	MG/KG	N
SD2014-TF-E6	897687.808	624733.714	SD14TFE601FS	SED	FS	01-May-14	1	2	SW6020	7440-38-2	Arsenic	10.4		MG/KG	Y
SD2014-TF-E6	897687.808	624733.714	SD14TFE601FS	SED	FS	01-May-14	1	2	SW6020	7440-43-9	Cadmium	5.92		MG/KG	Y
SD2014-TF-E6	897687.808	624733.714	SD14TFE601FS	SED	FS	01-May-14	1	2	SW6020	7440-47-3	Chromium	678		MG/KG	Y
SD2014-TF-E6	897687.808	624733.714	SD14TFE601FS	SED	FS	01-May-14	1	2	SW6020	7440-50-8	Copper	1770		MG/KG	Y
SD2014-TF-E6	897687.808	624733.714	SD14TFE601FS	SED	FS	01-May-14	1	2	SW6020	HLA3024	ERM-Q (Metals)	2.044248755		NA	Y
SD2014-TF-E6	897687.808	624733.714	SD14TFE601FS	SED	FS	01-May-14	1	2	SW6020	7439-92-1	Lead	181		MG/KG	Y
SD2014-TF-E6	897687.808	624733.714	SD14TFE601FS	SED	FS	01-May-14	1	2	SW6020	7439-96-5	Manganese	359		MG/KG	Y
SD2014-TF-E6	897687.808	624733.714	SD14TFE601FS	SED	FS	01-May-14	1	2	SW6020	7440-02-0	Nickel	62.7		MG/KG	Y
SD2014-TF-E6	897687.808	624733.714	SD14TFE601FS	SED	FS	01-May-14	1	2	SW6020	7782-49-2	Selenium	2.24	U	MG/KG	N
SD2014-TF-E6	897687.808	624733.714	SD14TFE601FS	SED	FS	01-May-14	1	2	SW6020	7440-22-4	Silver	9.87		MG/KG	Y
SD2014-TF-E6	897687.808	624733.714	SD14TFE601FS	SED	FS	01-May-14	1	2	SW6020	7440-28-0	Thallium	2.24	U	MG/KG	N
SD2014-TF-E6	897687.808	624733.714	SD14TFE601FS	SED	FS	01-May-14	1	2	SW6020	7440-66-6	Zinc	1020		MG/KG	Y
SD2014-TF-E6	897687.808	624733.714	SD14TFE601FS	SED	FS	01-May-14	1	2	SW8082	12674-11-2	Aroclor-1016	0.0561	U	MG/KG	N
SD2014-TF-E6	897687.808	624733.714	SD14TFE601FS	SED	FS	01-May-14	1	2	SW8082	11104-28-2	Aroclor-1221	0.0561	U	MG/KG	N
SD2014-TF-E6	897687.808	624733.714	SD14TFE601FS	SED	FS	01-May-14	1	2	SW8082	11141-16-5	Aroclor-1232	0.0561	U	MG/KG	N
SD2014-TF-E6	897687.808	624733.714	SD14TFE601FS	SED	FS	01-May-14	1	2	SW8082	53469-21-9	Aroclor-1242	0.0561	U	MG/KG	N
SD2014-TF-E6	897687.808	624733.714	SD14TFE601FS	SED	FS	01-May-14	1	2	SW8082	12672-29-6	Aroclor-1248	0.0561	U	MG/KG	N
SD2014-TF-E6	897687.808	624733.714	SD14TFE601FS	SED	FS	01-May-14	1	2	SW8082	11097-69-1	Aroclor-1254	0.0561	U	MG/KG	N
SD2014-TF-E6	897687.808	624733.714	SD14TFE601FS	SED	FS	01-May-14	1	2	SW8082	11096-82-5	Aroclor-1260	0.0561	U	MG/KG	N
SD2014-TF-E6	897687.808	624733.714	SD14TFE601FS	SED	FS	01-May-14	1	2	SW8082	37324-23-5	Aroclor-1262	0.0561	U	MG/KG	N
SD2014-TF-E6	897687.808	624733.714	SD14TFE601FS	SED	FS	01-May-14	1	2	SW8082	11100-14-4	Aroclor-1268	0.0561	U	MG/KG	N
SD2014-TF-E6	897687.808	624733.714	SD14TFE601FS	SED	FS	01-May-14	1	2	SW8082	1336-36-3	PCB (total)	0.0561	U	MG/KG	N

2014-2015 Sediment Analytical Data

SD2014-TF-E6	897687.808	624733.714	SD14TFE601FS	SED	FS	01-May-14	1	2	SW8270D	95-94-3	1,2,4,5-Tetrachlorobenzene	0.561	U	MG/KG	N
SD2014-TF-E6	897687.808	624733.714	SD14TFE601FS	SED	FS	01-May-14	1	2	SW8270D	120-82-1	1,2,4-Trichlorobenzene	0.561	U	MG/KG	N
SD2014-TF-E6	897687.808	624733.714	SD14TFE601FS	SED	FS	01-May-14	1	2	SW8270D	90-12-0	1-Methylnaphthalene	0.561	U	MG/KG	N
SD2014-TF-E6	897687.808	624733.714	SD14TFE601FS	SED	FS	01-May-14	1	2	SW8270D	108-60-1	2,2'-Dichlorodiisopropylether	0.561	U	MG/KG	N
SD2014-TF-E6	897687.808	624733.714	SD14TFE601FS	SED	FS	01-May-14	1	2	SW8270D	95-95-4	2,4,5-Trichlorophenol	0.561	U	MG/KG	N
SD2014-TF-E6	897687.808	624733.714	SD14TFE601FS	SED	FS	01-May-14	1	2	SW8270D	88-06-2	2,4,6-Trichlorophenol	0.561	U	MG/KG	N
SD2014-TF-E6	897687.808	624733.714	SD14TFE601FS	SED	FS	01-May-14	1	2	SW8270D	120-83-2	2,4-Dichlorophenol	0.561	U	MG/KG	N
SD2014-TF-E6	897687.808	624733.714	SD14TFE601FS	SED	FS	01-May-14	1	2	SW8270D	105-67-9	2,4-Dimethylphenol	0.561	U	MG/KG	N
SD2014-TF-E6	897687.808	624733.714	SD14TFE601FS	SED	FS	01-May-14	1	2	SW8270D	51-28-5	2,4-Dinitrophenol	1.12	UJ	MG/KG	N
SD2014-TF-E6	897687.808	624733.714	SD14TFE601FS	SED	FS	01-May-14	1	2	SW8270D	121-14-2	2,4-Dinitrotoluene	0.561	U	MG/KG	N
SD2014-TF-E6	897687.808	624733.714	SD14TFE601FS	SED	FS	01-May-14	1	2	SW8270D	606-20-2	2,6-Dinitrotoluene	0.561	U	MG/KG	N
SD2014-TF-E6	897687.808	624733.714	SD14TFE601FS	SED	FS	01-May-14	1	2	SW8270D	91-58-7	2-Chloronaphthalene	0.561	U	MG/KG	N
SD2014-TF-E6	897687.808	624733.714	SD14TFE601FS	SED	FS	01-May-14	1	2	SW8270D	95-57-8	2-Chlorophenol	0.561	U	MG/KG	N
SD2014-TF-E6	897687.808	624733.714	SD14TFE601FS	SED	FS	01-May-14	1	2	SW8270D	91-57-6	2-Methylnaphthalene	0.561	U	MG/KG	N
SD2014-TF-E6	897687.808	624733.714	SD14TFE601FS	SED	FS	01-May-14	1	2	SW8270D	95-48-7	2-Methylphenol	0.561	U	MG/KG	N
SD2014-TF-E6	897687.808	624733.714	SD14TFE601FS	SED	FS	01-May-14	1	2	SW8270D	88-74-4	2-Nitroaniline	0.561	U	MG/KG	N
SD2014-TF-E6	897687.808	624733.714	SD14TFE601FS	SED	FS	01-May-14	1	2	SW8270D	88-75-5	2-Nitrophenol	0.561	U	MG/KG	N
SD2014-TF-E6	897687.808	624733.714	SD14TFE601FS	SED	FS	01-May-14	1	2	SW8270D	15831-10-4	3 & 4 Methylphenol	0.561	U	MG/KG	N
SD2014-TF-E6	897687.808	624733.714	SD14TFE601FS	SED	FS	01-May-14	1	2	SW8270D	91-94-1	3,3'-Dichlorobenzidine	0.561	U	MG/KG	N
SD2014-TF-E6	897687.808	624733.714	SD14TFE601FS	SED	FS	01-May-14	1	2	SW8270D	99-09-2	3-Nitroaniline	0.561	U	MG/KG	N
SD2014-TF-E6	897687.808	624733.714	SD14TFE601FS	SED	FS	01-May-14	1	2	SW8270D	534-52-1	4,6-Dinitro-2-methylphenol	1.12	U	MG/KG	N
SD2014-TF-E6	897687.808	624733.714	SD14TFE601FS	SED	FS	01-May-14	1	2	SW8270D	101-55-3	4-Bromophenyl phenyl ether	0.561	U	MG/KG	N
SD2014-TF-E6	897687.808	624733.714	SD14TFE601FS	SED	FS	01-May-14	1	2	SW8270D	59-50-7	4-Chloro-3-methylphenol	0.561	U	MG/KG	N
SD2014-TF-E6	897687.808	624733.714	SD14TFE601FS	SED	FS	01-May-14	1	2	SW8270D	106-47-8	4-Chloroaniline	0.561	UJ	MG/KG	N
SD2014-TF-E6	897687.808	624733.714	SD14TFE601FS	SED	FS	01-May-14	1	2	SW8270D	7005-72-3	4-Chlorophenyl phenyl ether	0.561	U	MG/KG	N
SD2014-TF-E6	897687.808	624733.714	SD14TFE601FS	SED	FS	01-May-14	1	2	SW8270D	100-01-6	4-Nitroaniline	0.561	U	MG/KG	N
SD2014-TF-E6	897687.808	624733.714	SD14TFE601FS	SED	FS	01-May-14	1	2	SW8270D	100-02-7	4-Nitrophenol	0.561	UJ	MG/KG	N
SD2014-TF-E6	897687.808	624733.714	SD14TFE601FS	SED	FS	01-May-14	1	2	SW8270D	83-32-9	Acenaphthene	0.0583		MG/KG	Y
SD2014-TF-E6	897687.808	624733.714	SD14TFE601FS	SED	FS	01-May-14	1	2	SW8270D	208-96-8	Acenaphthylene	0.118		MG/KG	Y
SD2014-TF-E6	897687.808	624733.714	SD14TFE601FS	SED	FS	01-May-14	1	2	SW8270D	62-53-3	Aniline	0.561	UJ	MG/KG	N
SD2014-TF-E6	897687.808	624733.714	SD14TFE601FS	SED	FS	01-May-14	1	2	SW8270D	120-12-7	Anthracene	0.0617		MG/KG	Y
SD2014-TF-E6	897687.808	624733.714	SD14TFE601FS	SED	FS	01-May-14	1	2	SW8270D	56-55-3	Benzo(a)anthracene	0.301		MG/KG	Y
SD2014-TF-E6	897687.808	624733.714	SD14TFE601FS	SED	FS	01-May-14	1	2	SW8270D	50-32-8	Benzo(a)pyrene	0.19		MG/KG	Y
SD2014-TF-E6	897687.808	624733.714	SD14TFE601FS	SED	FS	01-May-14	1	2	SW8270D	205-99-2	Benzo(b)fluoranthene	0.166		MG/KG	Y
SD2014-TF-E6	897687.808	624733.714	SD14TFE601FS	SED	FS	01-May-14	1	2	SW8270D	191-24-2	Benzo(ghi)perylene	0.121		MG/KG	Y
SD2014-TF-E6	897687.808	624733.714	SD14TFE601FS	SED	FS	01-May-14	1	2	SW8270D	207-08-9	Benzo(k)fluoranthene	0.149		MG/KG	Y
SD2014-TF-E6	897687.808	624733.714	SD14TFE601FS	SED	FS	01-May-14	1	2	SW8270D	111-91-1	Bis(2-Chloroethoxy)methane	0.561	U	MG/KG	N
SD2014-TF-E6	897687.808	624733.714	SD14TFE601FS	SED	FS	01-May-14	1	2	SW8270D	111-44-4	Bis(2-Chloroethyl)ether	0.561	U	MG/KG	N
SD2014-TF-E6	897687.808	624733.714	SD14TFE601FS	SED	FS	01-May-14	1	2	SW8270D	117-81-7	Bis(2-Ethylhexyl)phthalate	0.561	U	MG/KG	N
SD2014-TF-E6	897687.808	624733.714	SD14TFE601FS	SED	FS	01-May-14	1	2	SW8270D	85-68-7	Butylbenzylphthalate	0.561	U	MG/KG	N
SD2014-TF-E6	897687.808	624733.714	SD14TFE601FS	SED	FS	01-May-14	1	2	SW8270D	86-74-8	Carbazole	0.561	U	MG/KG	N
SD2014-TF-E6	897687.808	624733.714	SD14TFE601FS	SED	FS	01-May-14	1	2	SW8270D	218-01-9	Chrysene	0.187		MG/KG	Y
SD2014-TF-E6	897687.808	624733.714	SD14TFE601FS	SED	FS	01-May-14	1	2	SW8270D	84-74-2	Di-n-butylphthalate	0.561	U	MG/KG	N
SD2014-TF-E6	897687.808	624733.714	SD14TFE601FS	SED	FS	01-May-14	1	2	SW8270D	117-84-0	Di-n-octylphthalate	0.561	U	MG/KG	N
SD2014-TF-E6	897687.808	624733.714	SD14TFE601FS	SED	FS	01-May-14	1	2	SW8270D	53-70-3	Dibenz(a,h)anthracene	0.055		MG/KG	Y
SD2014-TF-E6	897687.808	624733.714	SD14TFE601FS	SED	FS	01-May-14	1	2	SW8270D	132-64-9	Dibenzofuran	0.561	U	MG/KG	N
SD2014-TF-E6	897687.808	624733.714	SD14TFE601FS	SED	FS	01-May-14	1	2	SW8270D	84-66-2	Diethylphthalate	0.561	U	MG/KG	N
SD2014-TF-E6	897687.808	624733.714	SD14TFE601FS	SED	FS	01-May-14	1	2	SW8270D	131-11-3	Dimethylphthalate	0.561	U	MG/KG	N
SD2014-TF-E6	897687.808	624733.714	SD14TFE601FS	SED	FS	01-May-14	1	2	SW8270D	206-44-0	Fluoranthene	0.348		MG/KG	Y
SD2014-TF-E6	897687.808	624733.714	SD14TFE601FS	SED	FS	01-May-14	1	2	SW8270D	86-73-7	Fluorene	0.0774		MG/KG	Y
SD2014-TF-E6	897687.808	624733.714	SD14TFE601FS	SED	FS	01-May-14	1	2	SW8270D	118-74-1	Hexachlorobenzene	0.561	UJ	MG/KG	N
SD2014-TF-E6	897687.808	624733.714	SD14TFE601FS	SED	FS	01-May-14	1	2	SW8270D	87-68-3	Hexachlorobutadiene	0.561	U	MG/KG	N
SD2014-TF-E6	897687.808	624733.714	SD14TFE601FS	SED	FS	01-May-14	1	2	SW8270D	77-47-4	Hexachlorocyclopentadiene	0.561	UJ	MG/KG	N
SD2014-TF-E6	897687.808	624733.714	SD14TFE601FS	SED	FS	01-May-14	1	2	SW8270D	67-72-1	Hexachloroethane	0.561	U	MG/KG	N
SD2014-TF-E6	897687.808	624733.714	SD14TFE601FS	SED	FS	01-May-14	1	2	SW8270D	193-39-5	Indeno(1,2,3-cd)pyrene	0.12		MG/KG	Y
SD2014-TF-E6	897687.808	624733.714	SD14TFE601FS	SED	FS	01-May-14	1	2	SW8270D	78-59-1	Isophorone	0.561	UJ	MG/KG	N
SD2014-TF-E6	897687.808	624733.714	SD14TFE601FS	SED	FS	01-May-14	1	2	SW8270D	621-64-7	N-Nitrosodi-n-propylamine	0.561	U	MG/KG	N
SD2014-TF-E6	897687.808	624733.714	SD14TFE601FS	SED	FS	01-May-14	1	2	SW8270D	86-30-6	N-Nitrosodiphenylamine	0.561	U	MG/KG	N
SD2014-TF-E6	897687.808	624733.714	SD14TFE601FS	SED	FS	01-May-14	1	2	SW8270D	91-20-3	Naphthalene	0.0673		MG/KG	Y

2014-2015 Sediment Analytical Data

SD2014-TF-E6	897687.808	624733.714	SD14TFE601FS	SED	FS	01-May-14	1	2	SW8270D	98-95-3	Nitrobenzene	0.561	U	MG/KG	N
SD2014-TF-E6	897687.808	624733.714	SD14TFE601FS	SED	FS	01-May-14	1	2	SW8270D	82-68-8	Pentachloronitrobenzene	0.561	U	MG/KG	N
SD2014-TF-E6	897687.808	624733.714	SD14TFE601FS	SED	FS	01-May-14	1	2	SW8270D	87-86-5	Pentachlorophenol	0.561	U	MG/KG	N
SD2014-TF-E6	897687.808	624733.714	SD14TFE601FS	SED	FS	01-May-14	1	2	SW8270D	85-01-8	Phenanthrene	0.188		MG/KG	Y
SD2014-TF-E6	897687.808	624733.714	SD14TFE601FS	SED	FS	01-May-14	1	2	SW8270D	108-95-2	Phenol	0.561	U	MG/KG	N
SD2014-TF-E6	897687.808	624733.714	SD14TFE601FS	SED	FS	01-May-14	1	2	SW8270D	129-00-0	Pyrene	0.374		MG/KG	Y
SD2014-TF-E6	897687.808	624733.714	SD14TFE601FS	SED	FS	01-May-14	1	2	SW8270D	110-86-1	Pyridine	0.561	U	MG/KG	N
SD2014-TF-E6	897687.808	624733.714	SD14TFE601FS	SED	FS	01-May-14	1	2	SW9010A	57-12-5	Cyanide, Total	1.12	UJ	MG/KG	N
SD2014-TF-E6	897687.808	624733.714	SD14TFE602FS	SED	FS	02-Apr-15	2	3	8270SIM	HLA0440	Decachlorobiphenyl (total)	0.017		MG/KG	Y
SD2014-TF-E6	897687.808	624733.714	SD14TFE602FS	SED	FS	02-Apr-15	2	3	8270SIM	25512-42-9	Dichlorobiphenyl (total)	0.0024	U	MG/KG	
SD2014-TF-E6	897687.808	624733.714	SD14TFE602FS	SED	FS	02-Apr-15	2	3	8270SIM	28655-71-2	Heptachlorobiphenyl (total)	0.13		MG/KG	Y
SD2014-TF-E6	897687.808	624733.714	SD14TFE602FS	SED	FS	02-Apr-15	2	3	8270SIM	26601-64-9	Hexachlorobiphenyl (total)	0.14		MG/KG	Y
SD2014-TF-E6	897687.808	624733.714	SD14TFE602FS	SED	FS	02-Apr-15	2	3	8270SIM	27323-18-8	Monochlorobiphenyl (total)	0.00089	U	MG/KG	
SD2014-TF-E6	897687.808	624733.714	SD14TFE602FS	SED	FS	02-Apr-15	2	3	8270SIM	53742-07-7	Nonachlorobiphenyl (total)	0.066		MG/KG	Y
SD2014-TF-E6	897687.808	624733.714	SD14TFE602FS	SED	FS	02-Apr-15	2	3	8270SIM	55722-26-4	Octachlorobiphenyl (total)	0.12		MG/KG	Y
SD2014-TF-E6	897687.808	624733.714	SD14TFE602FS	SED	FS	02-Apr-15	2	3	8270SIM	25429-29-2	Pentachlorobiphenyl (total)	0.14		MG/KG	Y
SD2014-TF-E6	897687.808	624733.714	SD14TFE602FS	SED	FS	02-Apr-15	2	3	8270SIM	26914-33-0	Tetrachlorobiphenyl (total)	0.016		MG/KG	Y
SD2014-TF-E6	897687.808	624733.714	SD14TFE602FS	SED	FS	02-Apr-15	2	3	8270SIM	HLA0482	Total Homolog (PCBs)	0.63		MG/KG	Y
SD2014-TF-E6	897687.808	624733.714	SD14TFE602FS	SED	FS	02-Apr-15	2	3	8270SIM	25323-68-6	Trichlorobiphenyl (total)	0.0024	U	MG/KG	
SD2014-TF-E6	897687.808	624733.714	SD14TFE602FS	SED	FS	02-Apr-15	2	3	SW 846 8270 SIM	83-32-9	Acenaphthene	0.17		MG/KG	Y
SD2014-TF-E6	897687.808	624733.714	SD14TFE602FS	SED	FS	02-Apr-15	2	3	SW 846 8270 SIM	208-96-8	Acenaphthylene	0.29		MG/KG	Y
SD2014-TF-E6	897687.808	624733.714	SD14TFE602FS	SED	FS	02-Apr-15	2	3	SW 846 8270 SIM	120-12-7	Anthracene	0.75		MG/KG	Y
SD2014-TF-E6	897687.808	624733.714	SD14TFE602FS	SED	FS	02-Apr-15	2	3	SW 846 8270 SIM	56-55-3	Benzo(a)anthracene	2.7		MG/KG	Y
SD2014-TF-E6	897687.808	624733.714	SD14TFE602FS	SED	FS	02-Apr-15	2	3	SW 846 8270 SIM	50-32-8	Benzo(a)pyrene	2.3		MG/KG	Y
SD2014-TF-E6	897687.808	624733.714	SD14TFE602FS	SED	FS	02-Apr-15	2	3	SW 846 8270 SIM	205-99-2	Benzo(b)fluoranthene	2		MG/KG	Y
SD2014-TF-E6	897687.808	624733.714	SD14TFE602FS	SED	FS	02-Apr-15	2	3	SW 846 8270 SIM	191-24-2	Benzo(ghi)perylene	1.1		MG/KG	Y
SD2014-TF-E6	897687.808	624733.714	SD14TFE602FS	SED	FS	02-Apr-15	2	3	SW 846 8270 SIM	207-08-9	Benzo(k)fluoranthene	1.8		MG/KG	Y
SD2014-TF-E6	897687.808	624733.714	SD14TFE602FS	SED	FS	02-Apr-15	2	3	SW 846 8270 SIM	218-01-9	Chrysene	3.5		MG/KG	Y
SD2014-TF-E6	897687.808	624733.714	SD14TFE602FS	SED	FS	02-Apr-15	2	3	SW 846 8270 SIM	53-70-3	Dibenz(a,h)anthracene	0.25		MG/KG	Y
SD2014-TF-E6	897687.808	624733.714	SD14TFE602FS	SED	FS	02-Apr-15	2	3	SW 846 8270 SIM	206-44-0	Fluoranthene	6.8		MG/KG	Y
SD2014-TF-E6	897687.808	624733.714	SD14TFE602FS	SED	FS	02-Apr-15	2	3	SW 846 8270 SIM	86-73-7	Fluorene	0.4		MG/KG	Y
SD2014-TF-E6	897687.808	624733.714	SD14TFE602FS	SED	FS	02-Apr-15	2	3	SW 846 8270 SIM	193-39-5	Indeno(1,2,3-cd)pyrene	1.2		MG/KG	Y
SD2014-TF-E6	897687.808	624733.714	SD14TFE602FS	SED	FS	02-Apr-15	2	3	SW 846 8270 SIM	91-20-3	Naphthalene	0.26		MG/KG	Y
SD2014-TF-E6	897687.808	624733.714	SD14TFE602FS	SED	FS	02-Apr-15	2	3	SW 846 8270 SIM	85-01-8	Phenanthrene	2.7		MG/KG	Y
SD2014-TF-E6	897687.808	624733.714	SD14TFE602FS	SED	FS	02-Apr-15	2	3	SW 846 8270 SIM	129-00-0	Pyrene	7.5		MG/KG	Y
SD2014-TF-E6	897687.808	624733.714	SD14TFE602FS	SED	FS	02-Apr-15	2	3	SW 846 8270/EPA 680	2051-24-3	Cl10-BZ#209	0.011		MG/KG	Y
SD2014-TF-E6	897687.808	624733.714	SD14TFE602FS	SED	FS	02-Apr-15	2	3	SW 846 8270/EPA 680	34883-43-7	Cl2-BZ#8	0.00099	J	MG/KG	Y
SD2014-TF-E6	897687.808	624733.714	SD14TFE602FS	SED	FS	02-Apr-15	2	3	SW 846 8270/EPA 680	37680-65-2	Cl3-BZ#18	0.00099	U	MG/KG	
SD2014-TF-E6	897687.808	624733.714	SD14TFE602FS	SED	FS	02-Apr-15	2	3	SW 846 8270/EPA 680	7012-37-5	Cl3-BZ#28	0.00099	U	MG/KG	
SD2014-TF-E6	897687.808	624733.714	SD14TFE602FS	SED	FS	02-Apr-15	2	3	SW 846 8270/EPA 680	41464-39-5	Cl4-BZ#44	0.0016		MG/KG	Y
SD2014-TF-E6	897687.808	624733.714	SD14TFE602FS	SED	FS	02-Apr-15	2	3	SW 846 8270/EPA 680	41464-40-8	Cl4-BZ#49	0.0012		MG/KG	Y
SD2014-TF-E6	897687.808	624733.714	SD14TFE602FS	SED	FS	02-Apr-15	2	3	SW 846 8270/EPA 680	35693-99-3	Cl4-BZ#52	0.00081	J	MG/KG	Y
SD2014-TF-E6	897687.808	624733.714	SD14TFE602FS	SED	FS	02-Apr-15	2	3	SW 846 8270/EPA 680	32598-10-0	Cl4-BZ#66	0.0011		MG/KG	Y
SD2014-TF-E6	897687.808	624733.714	SD14TFE602FS	SED	FS	02-Apr-15	2	3	SW 846 8270/EPA 680	32598-13-3	Cl4-BZ#77	0.00099	U	MG/KG	
SD2014-TF-E6	897687.808	624733.714	SD14TFE602FS	SED	FS	02-Apr-15	2	3	SW 846 8270/EPA 680	37680-73-2	Cl5-BZ#101	0.013		MG/KG	Y
SD2014-TF-E6	897687.808	624733.714	SD14TFE602FS	SED	FS	02-Apr-15	2	3	SW 846 8270/EPA 680	32598-14-4	Cl5-BZ#105	0.0023		MG/KG	Y
SD2014-TF-E6	897687.808	624733.714	SD14TFE602FS	SED	FS	02-Apr-15	2	3	SW 846 8270/EPA 680	31508-00-6	Cl5-BZ#118	0.0044		MG/KG	Y
SD2014-TF-E6	897687.808	624733.714	SD14TFE602FS	SED	FS	02-Apr-15	2	3	SW 846 8270/EPA 680	57465-28-8	Cl5-BZ#126	0.00099	U	MG/KG	
SD2014-TF-E6	897687.808	624733.714	SD14TFE602FS	SED	FS	02-Apr-15	2	3	SW 846 8270/EPA 680	38380-07-3	Cl5-BZ#128	0.0015		MG/KG	Y
SD2014-TF-E6	897687.808	624733.714	SD14TFE602FS	SED	FS	02-Apr-15	2	3	SW 846 8270/EPA 680	38380-02-8	Cl5-BZ#87	0.002		MG/KG	Y
SD2014-TF-E6	897687.808	624733.714	SD14TFE602FS	SED	FS	02-Apr-15	2	3	SW 846 8270/EPA 680	35065-28-2	Cl6-BZ#138	0.01		MG/KG	Y
SD2014-TF-E6	897687.808	624733.714	SD14TFE602FS	SED	FS	02-Apr-15	2	3	SW 846 8270/EPA 680	35065-27-1	Cl6-BZ#153	0.017		MG/KG	Y
SD2014-TF-E6	897687.808	624733.714	SD14TFE602FS	SED	FS	02-Apr-15	2	3	SW 846 8270/EPA 680	35065-30-6	Cl6-BZ#170	0.0058		MG/KG	Y
SD2014-TF-E6	897687.808	624733.714	SD14TFE602FS	SED	FS	02-Apr-15	2	3	SW 846 8270/EPA 680	35065-29-3	Cl7-BZ#180	0.031		MG/KG	Y
SD2014-TF-E6	897687.808	624733.714	SD14TFE602FS	SED	FS	02-Apr-15	2	3	SW 846 8270/EPA 680	52663-69-1	Cl7-BZ#183	0.0071		MG/KG	Y
SD2014-TF-E6	897687.808	624733.714	SD14TFE602FS	SED	FS	02-Apr-15	2	3	SW 846 8270/EPA 680	74472-48-3	Cl7-BZ#184	0.00099	U	MG/KG	
SD2014-TF-E6	897687.808	624733.714	SD14TFE602FS	SED	FS	02-Apr-15	2	3	SW 846 8270/EPA 680	52663-68-0	Cl7-BZ#187	0.027		MG/KG	Y
SD2014-TF-E6	897687.808	624733.714	SD14TFE602FS	SED	FS	02-Apr-15	2	3	SW 846 8270/EPA 680	52663-78-2	Cl8-BZ#195	0.0047		MG/KG	Y
SD2014-TF-E6	897687.808	624733.714	SD14TFE602FS	SED	FS	02-Apr-15	2	3	SW 846 8270/EPA 680	40186-72-9	Cl9-BZ#206	0.047		MG/KG	Y

2014-2015 Sediment Analytical Data

SD2014-TF-E6	897687.808	624733.714	SD14TFE602FS	SED	FS	02-Apr-15	2	3	SW846 3rd Ed. 6020	7440-38-2	Arsenic	12.2	MG/KG	Y
SD2014-TF-E6	897687.808	624733.714	SD14TFE602FS	SED	FS	02-Apr-15	2	3	SW846 3rd Ed. 6020	7440-43-9	Cadmium	19.3	MG/KG	Y
SD2014-TF-E6	897687.808	624733.714	SD14TFE602FS	SED	FS	02-Apr-15	2	3	SW846 3rd Ed. 6020	7440-47-3	Chromium	1450	MG/KG	Y
SD2014-TF-E6	897687.808	624733.714	SD14TFE602FS	SED	FS	02-Apr-15	2	3	SW846 3rd Ed. 6020	7440-50-8	Copper	2030 J	MG/KG	Y
SD2014-TF-E6	897687.808	624733.714	SD14TFE602FS	SED	FS	02-Apr-15	2	3	SW846 3rd Ed. 6020	HLA3024	ERM-Q (Metals)	2.438547146	NA	Y
SD2014-TF-E6	897687.808	624733.714	SD14TFE602FS	SED	FS	02-Apr-15	2	3	SW846 3rd Ed. 6020	7439-92-1	Lead	187	MG/KG	Y
SD2014-TF-E6	897687.808	624733.714	SD14TFE602FS	SED	FS	02-Apr-15	2	3	SW846 3rd Ed. 6020	7439-97-6	Mercury	1.17	MG/KG	Y
SD2014-TF-E6	897687.808	624733.714	SD14TFE602FS	SED	FS	02-Apr-15	2	3	SW846 3rd Ed. 6020	7440-02-0	Nickel	48.7	MG/KG	Y
SD2014-TF-E6	897687.808	624733.714	SD14TFE602FS	SED	FS	02-Apr-15	2	3	SW846 3rd Ed. 6020	7440-22-4	Silver	2.84	MG/KG	Y
SD2014-TF-E6	897687.808	624733.714	SD14TFE602FS	SED	FS	02-Apr-15	2	3	SW846 3rd Ed. 6020	7440-66-6	Zinc	1360	MG/KG	Y
SD2014-TF-E6	897687.808	624733.714	SD14TFE602FS	SED	FS	02-Apr-15	2	3	SW846 8082	12674-11-2	Aroclor-1016	0.025 U	MG/KG	
SD2014-TF-E6	897687.808	624733.714	SD14TFE602FS	SED	FS	02-Apr-15	2	3	SW846 8082	11104-28-2	Aroclor-1221	0.025 U	MG/KG	
SD2014-TF-E6	897687.808	624733.714	SD14TFE602FS	SED	FS	02-Apr-15	2	3	SW846 8082	11141-16-5	Aroclor-1232	0.025 U	MG/KG	
SD2014-TF-E6	897687.808	624733.714	SD14TFE602FS	SED	FS	02-Apr-15	2	3	SW846 8082	53469-21-9	Aroclor-1242	0.025 U	MG/KG	
SD2014-TF-E6	897687.808	624733.714	SD14TFE602FS	SED	FS	02-Apr-15	2	3	SW846 8082	12672-29-6	Aroclor-1248	0.025 U	MG/KG	
SD2014-TF-E6	897687.808	624733.714	SD14TFE602FS	SED	FS	02-Apr-15	2	3	SW846 8082	11097-69-1	Aroclor-1254	0.13	MG/KG	Y
SD2014-TF-E6	897687.808	624733.714	SD14TFE602FS	SED	FS	02-Apr-15	2	3	SW846 8082	11096-82-5	Aroclor-1260	0.43	MG/KG	Y
SD2014-TF-E6	897687.808	624733.714	SD14TFE602FS	SED	FS	02-Apr-15	2	3	SW846 8082	37324-23-5	Aroclor-1262	0.24	MG/KG	Y
SD2014-TF-E6	897687.808	624733.714	SD14TFE602FS	SED	FS	02-Apr-15	2	3	SW846 8082	11100-14-4	Aroclor-1268	0.16	MG/KG	Y
SD2014-TF-E6	897687.808	624733.714	SD14TFE602FS	SED	FS	02-Apr-15	2	3	SW846 8082	HLA0392	Total Aroclor (CALC)	0.96	MG/KG	Y
SD2014-TF-E6	897687.808	624733.714	SD14TFE602FS	SED	FS	02-Apr-15	2	3	SW846 9060	HLA0011	Total Organic Carbon	5.1	PERCENT	Y
SD2014-TF-E6	897687.808	624733.714	SD14TFE603FSH	SED	FS	02-Apr-15	3	4	8270SIM	HLA0440	Decachlorobiphenyl (total)	0.017	MG/KG	Y
SD2014-TF-E6	897687.808	624733.714	SD14TFE603FSH	SED	FS	02-Apr-15	3	4	8270SIM	25512-42-9	Dichlorobiphenyl (total)	0.0024 U	MG/KG	
SD2014-TF-E6	897687.808	624733.714	SD14TFE603FSH	SED	FS	02-Apr-15	3	4	8270SIM	28655-71-2	Heptachlorobiphenyl (total)	0.14	MG/KG	Y
SD2014-TF-E6	897687.808	624733.714	SD14TFE603FSH	SED	FS	02-Apr-15	3	4	8270SIM	26601-64-9	Hexachlorobiphenyl (total)	0.068	MG/KG	Y
SD2014-TF-E6	897687.808	624733.714	SD14TFE603FSH	SED	FS	02-Apr-15	3	4	8270SIM	27323-18-8	Monochlorobiphenyl (total)	0.0009 U	MG/KG	
SD2014-TF-E6	897687.808	624733.714	SD14TFE603FSH	SED	FS	02-Apr-15	3	4	8270SIM	53742-07-7	Nonachlorobiphenyl (total)	0.078	MG/KG	Y
SD2014-TF-E6	897687.808	624733.714	SD14TFE603FSH	SED	FS	02-Apr-15	3	4	8270SIM	55722-26-4	Octachlorobiphenyl (total)	0.16	MG/KG	Y
SD2014-TF-E6	897687.808	624733.714	SD14TFE603FSH	SED	FS	02-Apr-15	3	4	8270SIM	25429-29-2	Pentachlorobiphenyl (total)	0.052	MG/KG	Y
SD2014-TF-E6	897687.808	624733.714	SD14TFE603FSH	SED	FS	02-Apr-15	3	4	8270SIM	26914-33-0	Tetrachlorobiphenyl (total)	0.0082	MG/KG	Y
SD2014-TF-E6	897687.808	624733.714	SD14TFE603FSH	SED	FS	02-Apr-15	3	4	8270SIM	HLA0482	Total Homolog (PCBs)	0.53	MG/KG	Y
SD2014-TF-E6	897687.808	624733.714	SD14TFE603FSH	SED	FS	02-Apr-15	3	4	8270SIM	25323-68-6	Trichlorobiphenyl (total)	0.0024 U	MG/KG	
SD2014-TF-E6	897687.808	624733.714	SD14TFE603FSH	SED	FS	02-Apr-15	3	4	SW 846 8270 SIM	83-32-9	Acenaphthene	0.16	MG/KG	Y
SD2014-TF-E6	897687.808	624733.714	SD14TFE603FSH	SED	FS	02-Apr-15	3	4	SW 846 8270 SIM	208-96-8	Acenaphthylene	0.29	MG/KG	Y
SD2014-TF-E6	897687.808	624733.714	SD14TFE603FSH	SED	FS	02-Apr-15	3	4	SW 846 8270 SIM	120-12-7	Anthracene	0.83	MG/KG	Y
SD2014-TF-E6	897687.808	624733.714	SD14TFE603FSH	SED	FS	02-Apr-15	3	4	SW 846 8270 SIM	56-55-3	Benzo(a)anthracene	2.4	MG/KG	Y
SD2014-TF-E6	897687.808	624733.714	SD14TFE603FSH	SED	FS	02-Apr-15	3	4	SW 846 8270 SIM	50-32-8	Benzo(a)pyrene	1.6	MG/KG	Y
SD2014-TF-E6	897687.808	624733.714	SD14TFE603FSH	SED	FS	02-Apr-15	3	4	SW 846 8270 SIM	205-99-2	Benzo(b)fluoranthene	1.4	MG/KG	Y
SD2014-TF-E6	897687.808	624733.714	SD14TFE603FSH	SED	FS	02-Apr-15	3	4	SW 846 8270 SIM	191-24-2	Benzo(ghi)perylene	0.71	MG/KG	Y
SD2014-TF-E6	897687.808	624733.714	SD14TFE603FSH	SED	FS	02-Apr-15	3	4	SW 846 8270 SIM	207-08-9	Benzo(k)fluoranthene	1.2	MG/KG	Y
SD2014-TF-E6	897687.808	624733.714	SD14TFE603FSH	SED	FS	02-Apr-15	3	4	SW 846 8270 SIM	218-01-9	Chrysene	3	MG/KG	Y
SD2014-TF-E6	897687.808	624733.714	SD14TFE603FSH	SED	FS	02-Apr-15	3	4	SW 846 8270 SIM	53-70-3	Dibenz(a,h)anthracene	0.16	MG/KG	Y
SD2014-TF-E6	897687.808	624733.714	SD14TFE603FSH	SED	FS	02-Apr-15	3	4	SW 846 8270 SIM	206-44-0	Fluoranthene	3.8	MG/KG	Y
SD2014-TF-E6	897687.808	624733.714	SD14TFE603FSH	SED	FS	02-Apr-15	3	4	SW 846 8270 SIM	86-73-7	Fluorene	0.61	MG/KG	Y
SD2014-TF-E6	897687.808	624733.714	SD14TFE603FSH	SED	FS	02-Apr-15	3	4	SW 846 8270 SIM	193-39-5	Indeno(1,2,3-cd)pyrene	0.71	MG/KG	Y
SD2014-TF-E6	897687.808	624733.714	SD14TFE603FSH	SED	FS	02-Apr-15	3	4	SW 846 8270 SIM	91-20-3	Naphthalene	0.26 J	MG/KG	Y
SD2014-TF-E6	897687.808	624733.714	SD14TFE603FSH	SED	FS	02-Apr-15	3	4	SW 846 8270 SIM	85-01-8	Phenanthrene	3.8	MG/KG	Y
SD2014-TF-E6	897687.808	624733.714	SD14TFE603FSH	SED	FS	02-Apr-15	3	4	SW 846 8270 SIM	129-00-0	Pyrene	5.2	MG/KG	Y
SD2014-TF-E6	897687.808	624733.714	SD14TFE603FSH	SED	FS	02-Apr-15	3	4	SW 846 8270/EPA 680	2051-24-3	Cl10-BZ#209	0.027	MG/KG	Y
SD2014-TF-E6	897687.808	624733.714	SD14TFE603FSH	SED	FS	02-Apr-15	3	4	SW 846 8270/EPA 680	34883-43-7	Cl2-BZ#8	0.0002 U	MG/KG	
SD2014-TF-E6	897687.808	624733.714	SD14TFE603FSH	SED	FS	02-Apr-15	3	4	SW 846 8270/EPA 680	37680-65-2	Cl3-BZ#18	0.0002 U	MG/KG	
SD2014-TF-E6	897687.808	624733.714	SD14TFE603FSH	SED	FS	02-Apr-15	3	4	SW 846 8270/EPA 680	7012-37-5	Cl3-BZ#28	0.0002 U	MG/KG	
SD2014-TF-E6	897687.808	624733.714	SD14TFE603FSH	SED	FS	02-Apr-15	3	4	SW 846 8270/EPA 680	41464-39-5	Cl4-BZ#44	0.002	MG/KG	Y
SD2014-TF-E6	897687.808	624733.714	SD14TFE603FSH	SED	FS	02-Apr-15	3	4	SW 846 8270/EPA 680	41464-40-8	Cl4-BZ#49	0.0029	MG/KG	Y
SD2014-TF-E6	897687.808	624733.714	SD14TFE603FSH	SED	FS	02-Apr-15	3	4	SW 846 8270/EPA 680	35693-99-3	Cl4-BZ#52	0.0002 U	MG/KG	
SD2014-TF-E6	897687.808	624733.714	SD14TFE603FSH	SED	FS	02-Apr-15	3	4	SW 846 8270/EPA 680	32598-10-0	Cl4-BZ#66	0.0002 U	MG/KG	
SD2014-TF-E6	897687.808	624733.714	SD14TFE603FSH	SED	FS	02-Apr-15	3	4	SW 846 8270/EPA 680	32598-13-3	Cl4-BZ#77	0.0002 U	MG/KG	
SD2014-TF-E6	897687.808	624733.714	SD14TFE603FSH	SED	FS	02-Apr-15	3	4	SW 846 8270/EPA 680	37680-73-2	Cl5-BZ#101	0.025	MG/KG	Y
SD2014-TF-E6	897687.808	624733.714	SD14TFE603FSH	SED	FS	02-Apr-15	3	4	SW 846 8270/EPA 680	32598-14-4	Cl5-BZ#105	0.0002 U	MG/KG	

2014-2015 Sediment Analytical Data

SD2014-TF-E6	897687.808	624733.714	SD14TFE603FSH	SED	FS	02-Apr-15	3	4	SW 846 8270/EPA 680	31508-00-6	Cl5-BZ#118	0.0079		MG/KG	Y
SD2014-TF-E6	897687.808	624733.714	SD14TFE603FSH	SED	FS	02-Apr-15	3	4	SW 846 8270/EPA 680	57465-28-8	Cl5-BZ#126	0.002	U	MG/KG	
SD2014-TF-E6	897687.808	624733.714	SD14TFE603FSH	SED	FS	02-Apr-15	3	4	SW 846 8270/EPA 680	38380-07-3	Cl5-BZ#128	0.0088	U	MG/KG	
SD2014-TF-E6	897687.808	624733.714	SD14TFE603FSH	SED	FS	02-Apr-15	3	4	SW 846 8270/EPA 680	38380-02-8	Cl5-BZ#87	0.005		MG/KG	Y
SD2014-TF-E6	897687.808	624733.714	SD14TFE603FSH	SED	FS	02-Apr-15	3	4	SW 846 8270/EPA 680	35065-28-2	Cl6-BZ#138	0.026	U	MG/KG	
SD2014-TF-E6	897687.808	624733.714	SD14TFE603FSH	SED	FS	02-Apr-15	3	4	SW 846 8270/EPA 680	35065-27-1	Cl6-BZ#153	0.034		MG/KG	Y
SD2014-TF-E6	897687.808	624733.714	SD14TFE603FSH	SED	FS	02-Apr-15	3	4	SW 846 8270/EPA 680	35065-30-6	Cl6-BZ#170	0.011	U	MG/KG	
SD2014-TF-E6	897687.808	624733.714	SD14TFE603FSH	SED	FS	02-Apr-15	3	4	SW 846 8270/EPA 680	35065-29-3	Cl7-BZ#180	0.066		MG/KG	Y
SD2014-TF-E6	897687.808	624733.714	SD14TFE603FSH	SED	FS	02-Apr-15	3	4	SW 846 8270/EPA 680	52663-69-1	Cl7-BZ#183	0.02	U	MG/KG	
SD2014-TF-E6	897687.808	624733.714	SD14TFE603FSH	SED	FS	02-Apr-15	3	4	SW 846 8270/EPA 680	74472-48-3	Cl7-BZ#184	0.012		MG/KG	Y
SD2014-TF-E6	897687.808	624733.714	SD14TFE603FSH	SED	FS	02-Apr-15	3	4	SW 846 8270/EPA 680	52663-68-0	Cl7-BZ#187	0.066		MG/KG	Y
SD2014-TF-E6	897687.808	624733.714	SD14TFE603FSH	SED	FS	02-Apr-15	3	4	SW 846 8270/EPA 680	52663-78-2	Cl8-BZ#195	0.012	U	MG/KG	
SD2014-TF-E6	897687.808	624733.714	SD14TFE603FSH	SED	FS	02-Apr-15	3	4	SW 846 8270/EPA 680	40186-72-9	Cl9-BZ#206	0.11		MG/KG	Y
SD2014-TF-E6	897687.808	624733.714	SD14TFE603FSH	SED	FS	02-Apr-15	3	4	SW846 3rd Ed. 6020	7440-38-2	Arsenic	13.8		MG/KG	Y
SD2014-TF-E6	897687.808	624733.714	SD14TFE603FSH	SED	FS	02-Apr-15	3	4	SW846 3rd Ed. 6020	7440-43-9	Cadmium	23.9		MG/KG	Y
SD2014-TF-E6	897687.808	624733.714	SD14TFE603FSH	SED	FS	02-Apr-15	3	4	SW846 3rd Ed. 6020	7440-47-3	Chromium	850	J	MG/KG	Y
SD2014-TF-E6	897687.808	624733.714	SD14TFE603FSH	SED	FS	02-Apr-15	3	4	SW846 3rd Ed. 6020	7440-50-8	Copper	1210		MG/KG	Y
SD2014-TF-E6	897687.808	624733.714	SD14TFE603FSH	SED	FS	07-Apr-15	3	4	SW846 3rd Ed. 6020	HLA3024	ERM-Q (Metals)	1.631353385		NA	Y
SD2014-TF-E6	897687.808	624733.714	SD14TFE603FSH	SED	FS	02-Apr-15	3	4	SW846 3rd Ed. 6020	7439-92-1	Lead	123		MG/KG	Y
SD2014-TF-E6	897687.808	624733.714	SD14TFE603FSH	SED	FS	02-Apr-15	3	4	SW846 3rd Ed. 6020	7439-97-6	Mercury	0.65		MG/KG	Y
SD2014-TF-E6	897687.808	624733.714	SD14TFE603FSH	SED	FS	02-Apr-15	3	4	SW846 3rd Ed. 6020	7440-02-0	Nickel	36.6		MG/KG	Y
SD2014-TF-E6	897687.808	624733.714	SD14TFE603FSH	SED	FS	02-Apr-15	3	4	SW846 3rd Ed. 6020	7440-22-4	Silver	1.65		MG/KG	Y
SD2014-TF-E6	897687.808	624733.714	SD14TFE603FSH	SED	FS	02-Apr-15	3	4	SW846 3rd Ed. 6020	7440-66-6	Zinc	765		MG/KG	Y
SD2014-TF-E6	897687.808	624733.714	SD14TFE603FSH	SED	FS	02-Apr-15	3	4	SW846 8082	12674-11-2	Aroclor-1016	0.025	U	MG/KG	
SD2014-TF-E6	897687.808	624733.714	SD14TFE603FSH	SED	FS	02-Apr-15	3	4	SW846 8082	11104-28-2	Aroclor-1221	0.025	U	MG/KG	
SD2014-TF-E6	897687.808	624733.714	SD14TFE603FSH	SED	FS	02-Apr-15	3	4	SW846 8082	11141-16-5	Aroclor-1232	0.025	U	MG/KG	
SD2014-TF-E6	897687.808	624733.714	SD14TFE603FSH	SED	FS	02-Apr-15	3	4	SW846 8082	53469-21-9	Aroclor-1242	0.025	U	MG/KG	
SD2014-TF-E6	897687.808	624733.714	SD14TFE603FSH	SED	FS	02-Apr-15	3	4	SW846 8082	12672-29-6	Aroclor-1248	0.025	U	MG/KG	
SD2014-TF-E6	897687.808	624733.714	SD14TFE603FSH	SED	FS	02-Apr-15	3	4	SW846 8082	11097-69-1	Aroclor-1254	0.025	U	MG/KG	
SD2014-TF-E6	897687.808	624733.714	SD14TFE603FSH	SED	FS	02-Apr-15	3	4	SW846 8082	11096-82-5	Aroclor-1260	0.093		MG/KG	Y
SD2014-TF-E6	897687.808	624733.714	SD14TFE603FSH	SED	FS	02-Apr-15	3	4	SW846 8082	37324-23-5	Aroclor-1262	0.26		MG/KG	Y
SD2014-TF-E6	897687.808	624733.714	SD14TFE603FSH	SED	FS	02-Apr-15	3	4	SW846 8082	11100-14-4	Aroclor-1268	0.14		MG/KG	Y
SD2014-TF-E6	897687.808	624733.714	SD14TFE603FSH	SED	FS	02-Apr-15	3	4	SW846 9060	HLA0011	Total Organic Carbon	0.44		PERCENT	Y
SD2014-TF-EF0	897274.126	623697.754	SD14TFEF000FS	SED	FS	16-Apr-14	0	0.5	A209F	HLA0046	Percent Solids	42.6		PERCENT	Y
SD2014-TF-EF0	897274.126	623697.754	SD14TFEF000FS	SED	FS	16-Apr-14	0	0.5	E680	2051-24-3	Cl10-BZ#209	0.0587	U	MG/KG	N
SD2014-TF-EF0	897274.126	623697.754	SD14TFEF000FS	SED	FS	16-Apr-14	0	0.5	E680	25512-42-9	Dichlorobiphenyl (total)	0.0117	U	MG/KG	N
SD2014-TF-EF0	897274.126	623697.754	SD14TFEF000FS	SED	FS	16-Apr-14	0	0.5	E680	28655-71-2	Heptachlorobiphenyl (total)	0.0352	U	MG/KG	N
SD2014-TF-EF0	897274.126	623697.754	SD14TFEF000FS	SED	FS	16-Apr-14	0	0.5	E680	26601-64-9	Hexachlorobiphenyl (total)	0.0235	U	MG/KG	N
SD2014-TF-EF0	897274.126	623697.754	SD14TFEF000FS	SED	FS	16-Apr-14	0	0.5	E680	27323-18-8	Monochlorobiphenyl (total)	0.0117	U	MG/KG	N
SD2014-TF-EF0	897274.126	623697.754	SD14TFEF000FS	SED	FS	16-Apr-14	0	0.5	E680	53742-07-7	Nonachlorobiphenyl (total)	0.0587	U	MG/KG	N
SD2014-TF-EF0	897274.126	623697.754	SD14TFEF000FS	SED	FS	16-Apr-14	0	0.5	E680	55722-26-4	Octachlorobiphenyl (total)	0.0352	U	MG/KG	N
SD2014-TF-EF0	897274.126	623697.754	SD14TFEF000FS	SED	FS	16-Apr-14	0	0.5	E680	25429-29-2	Pentachlorobiphenyl (total)	0.0669		MG/KG	Y
SD2014-TF-EF0	897274.126	623697.754	SD14TFEF000FS	SED	FS	16-Apr-14	0	0.5	E680	26914-33-0	Tetrachlorobiphenyl (total)	0.488		MG/KG	Y
SD2014-TF-EF0	897274.126	623697.754	SD14TFEF000FS	SED	FS	16-Apr-14	0	0.5	E680	HLA0482	Total Homolog (PCBs)	1.29625		MG/KG	Y
SD2014-TF-EF0	897274.126	623697.754	SD14TFEF000FS	SED	FS	16-Apr-14	0	0.5	E680	25323-68-6	Trichlorobiphenyl (total)	0.624		MG/KG	Y
SD2014-TF-EF0	897274.126	623697.754	SD14TFEF000FS	SED	FS	16-Apr-14	0	0.5	EPA/600/M4//82/020	1332-21-4	Asbestos, Total	0.5	U	PERCENT	N
SD2014-TF-EF0	897274.126	623697.754	SD14TFEF000FS	SED	FS	16-Apr-14	0	0.5	LYDKHN	HLA0011	Total Organic Carbon	28900		MG/KG	Y
SD2014-TF-EF0	897274.126	623697.754	SD14TFEF000FS	SED	FS	16-Apr-14	0	0.5	SW6020	7440-36-0	Antimony	2.35	U	MG/KG	N
SD2014-TF-EF0	897274.126	623697.754	SD14TFEF000FS	SED	FS	16-Apr-14	0	0.5	SW6020	7440-38-2	Arsenic	6.41		MG/KG	Y
SD2014-TF-EF0	897274.126	623697.754	SD14TFEF000FS	SED	FS	16-Apr-14	0	0.5	SW6020	7440-43-9	Cadmium	1.39		MG/KG	Y
SD2014-TF-EF0	897274.126	623697.754	SD14TFEF000FS	SED	FS	16-Apr-14	0	0.5	SW6020	7440-47-3	Chromium	146		MG/KG	Y
SD2014-TF-EF0	897274.126	623697.754	SD14TFEF000FS	SED	FS	16-Apr-14	0	0.5	SW6020	7440-50-8	Copper	204		MG/KG	Y
SD2014-TF-EF0	897274.126	623697.754	SD14TFEF000FS	SED	FS	16-Apr-14	0	0.5	SW6020	7439-92-1	Lead	58.9		MG/KG	Y
SD2014-TF-EF0	897274.126	623697.754	SD14TFEF000FS	SED	FS	16-Apr-14	0	0.5	SW6020	7439-96-5	Manganese	378		MG/KG	Y
SD2014-TF-EF0	897274.126	623697.754	SD14TFEF000FS	SED	FS	16-Apr-14	0	0.5	SW6020	7440-02-0	Nickel	104		MG/KG	Y
SD2014-TF-EF0	897274.126	623697.754	SD14TFEF000FS	SED	FS	16-Apr-14	0	0.5	SW6020	7782-49-2	Selenium	2.35	U	MG/KG	N
SD2014-TF-EF0	897274.126	623697.754	SD14TFEF000FS	SED	FS	16-Apr-14	0	0.5	SW6020	7440-22-4	Silver	4.6		MG/KG	Y
SD2014-TF-EF0	897274.126	623697.754	SD14TFEF000FS	SED	FS	16-Apr-14	0	0.5	SW6020	7440-28-0	Thallium	2.35	U	MG/KG	N
SD2014-TF-EF0	897274.126	623697.754	SD14TFEF000FS	SED	FS	16-Apr-14	0	0.5	SW6020	7440-66-6	Zinc	238		MG/KG	Y

2014-2015 Sediment Analytical Data

SD2014-TF-EFO	897274.126	623697.754	SD14TFEF000FS	SED	FS	16-Apr-14	0	0.5	SW7471	HLA3024	ERM-Q (Metals)	0.686991457	NA	Y
SD2014-TF-EFO	897274.126	623697.754	SD14TFEF000FS	SED	FS	16-Apr-14	0	0.5	SW7471	7439-97-6	Mercury	0.0774 U	MG/KG	N
SD2014-TF-EFO	897274.126	623697.754	SD14TFEF000FS	SED	FS	16-Apr-14	0	0.5	SW8082	12674-11-2	Aroclor-1016	0.0587 U	MG/KG	N
SD2014-TF-EFO	897274.126	623697.754	SD14TFEF000FS	SED	FS	16-Apr-14	0	0.5	SW8082	11104-28-2	Aroclor-1221	0.0587 U	MG/KG	N
SD2014-TF-EFO	897274.126	623697.754	SD14TFEF000FS	SED	FS	16-Apr-14	0	0.5	SW8082	11141-16-5	Aroclor-1232	0.0587 U	MG/KG	N
SD2014-TF-EFO	897274.126	623697.754	SD14TFEF000FS	SED	FS	16-Apr-14	0	0.5	SW8082	53469-21-9	Aroclor-1242	0.0587 U	MG/KG	N
SD2014-TF-EFO	897274.126	623697.754	SD14TFEF000FS	SED	FS	16-Apr-14	0	0.5	SW8082	12672-29-6	Aroclor-1248	0.191	MG/KG	Y
SD2014-TF-EFO	897274.126	623697.754	SD14TFEF000FS	SED	FS	16-Apr-14	0	0.5	SW8082	11097-69-1	Aroclor-1254	0.0587 U	MG/KG	N
SD2014-TF-EFO	897274.126	623697.754	SD14TFEF000FS	SED	FS	16-Apr-14	0	0.5	SW8082	11096-82-5	Aroclor-1260	0.0713	MG/KG	Y
SD2014-TF-EFO	897274.126	623697.754	SD14TFEF000FS	SED	FS	16-Apr-14	0	0.5	SW8082	37324-23-5	Aroclor-1262	0.0587 U	MG/KG	N
SD2014-TF-EFO	897274.126	623697.754	SD14TFEF000FS	SED	FS	16-Apr-14	0	0.5	SW8082	11100-14-4	Aroclor-1268	0.0587 U	MG/KG	N
SD2014-TF-EFO	897274.126	623697.754	SD14TFEF000FS	SED	FS	16-Apr-14	0	0.5	SW8082	1336-36-3	PCB (total)	0.263	MG/KG	Y
SD2014-TF-EFO	897274.126	623697.754	SD14TFEF000FS	SED	FS	16-Apr-14	0	0.5	SW8270	95-94-3	1,2,4,5-Tetrachlorobenzene	0.587 U	MG/KG	N
SD2014-TF-EFO	897274.126	623697.754	SD14TFEF000FS	SED	FS	16-Apr-14	0	0.5	SW8270	120-82-1	1,2,4-Trichlorobenzene	0.587 UJ	MG/KG	N
SD2014-TF-EFO	897274.126	623697.754	SD14TFEF000FS	SED	FS	16-Apr-14	0	0.5	SW8270	90-12-0	1-Methylnaphthalene	0.587 U	MG/KG	N
SD2014-TF-EFO	897274.126	623697.754	SD14TFEF000FS	SED	FS	16-Apr-14	0	0.5	SW8270	108-60-1	2,2'-Dichlorodiisopropylether	0.587 UJ	MG/KG	N
SD2014-TF-EFO	897274.126	623697.754	SD14TFEF000FS	SED	FS	16-Apr-14	0	0.5	SW8270	95-95-4	2,4,5-Trichlorophenol	0.587 U	MG/KG	N
SD2014-TF-EFO	897274.126	623697.754	SD14TFEF000FS	SED	FS	16-Apr-14	0	0.5	SW8270	88-06-2	2,4,6-Trichlorophenol	0.587 U	MG/KG	N
SD2014-TF-EFO	897274.126	623697.754	SD14TFEF000FS	SED	FS	16-Apr-14	0	0.5	SW8270	120-83-2	2,4-Dichlorophenol	0.587 U	MG/KG	N
SD2014-TF-EFO	897274.126	623697.754	SD14TFEF000FS	SED	FS	16-Apr-14	0	0.5	SW8270	105-67-9	2,4-Dimethylphenol	0.587 U	MG/KG	N
SD2014-TF-EFO	897274.126	623697.754	SD14TFEF000FS	SED	FS	16-Apr-14	0	0.5	SW8270	51-28-5	2,4-Dinitrophenol	1.17 U	MG/KG	N
SD2014-TF-EFO	897274.126	623697.754	SD14TFEF000FS	SED	FS	16-Apr-14	0	0.5	SW8270	121-14-2	2,4-Dinitrotoluene	0.587 U	MG/KG	N
SD2014-TF-EFO	897274.126	623697.754	SD14TFEF000FS	SED	FS	16-Apr-14	0	0.5	SW8270	606-20-2	2,6-Dinitrotoluene	0.587 U	MG/KG	N
SD2014-TF-EFO	897274.126	623697.754	SD14TFEF000FS	SED	FS	16-Apr-14	0	0.5	SW8270	91-58-7	2-Chloronaphthalene	0.587 U	MG/KG	N
SD2014-TF-EFO	897274.126	623697.754	SD14TFEF000FS	SED	FS	16-Apr-14	0	0.5	SW8270	95-57-8	2-Chlorophenol	0.587 U	MG/KG	N
SD2014-TF-EFO	897274.126	623697.754	SD14TFEF000FS	SED	FS	16-Apr-14	0	0.5	SW8270	91-57-6	2-Methylnaphthalene	0.587 U	MG/KG	N
SD2014-TF-EFO	897274.126	623697.754	SD14TFEF000FS	SED	FS	16-Apr-14	0	0.5	SW8270	95-48-7	2-Methylphenol	0.587 U	MG/KG	N
SD2014-TF-EFO	897274.126	623697.754	SD14TFEF000FS	SED	FS	16-Apr-14	0	0.5	SW8270	88-74-4	2-Nitroaniline	0.587 U	MG/KG	N
SD2014-TF-EFO	897274.126	623697.754	SD14TFEF000FS	SED	FS	16-Apr-14	0	0.5	SW8270	88-75-5	2-Nitrophenol	0.587 U	MG/KG	N
SD2014-TF-EFO	897274.126	623697.754	SD14TFEF000FS	SED	FS	16-Apr-14	0	0.5	SW8270	15831-10-4	3 & 4 Methylphenol	0.587 U	MG/KG	N
SD2014-TF-EFO	897274.126	623697.754	SD14TFEF000FS	SED	FS	16-Apr-14	0	0.5	SW8270	91-94-1	3,3'-Dichlorobenzidine	0.587 U	MG/KG	N
SD2014-TF-EFO	897274.126	623697.754	SD14TFEF000FS	SED	FS	16-Apr-14	0	0.5	SW8270	99-09-2	3-Nitroaniline	0.587 U	MG/KG	N
SD2014-TF-EFO	897274.126	623697.754	SD14TFEF000FS	SED	FS	16-Apr-14	0	0.5	SW8270	534-52-1	4,6-Dinitro-2-methylphenol	1.17 U	MG/KG	N
SD2014-TF-EFO	897274.126	623697.754	SD14TFEF000FS	SED	FS	16-Apr-14	0	0.5	SW8270	101-55-3	4-Bromophenyl phenyl ether	0.587 U	MG/KG	N
SD2014-TF-EFO	897274.126	623697.754	SD14TFEF000FS	SED	FS	16-Apr-14	0	0.5	SW8270	59-50-7	4-Chloro-3-methylphenol	0.587 U	MG/KG	N
SD2014-TF-EFO	897274.126	623697.754	SD14TFEF000FS	SED	FS	16-Apr-14	0	0.5	SW8270	106-47-8	4-Chloroaniline	0.587 U	MG/KG	N
SD2014-TF-EFO	897274.126	623697.754	SD14TFEF000FS	SED	FS	16-Apr-14	0	0.5	SW8270	7005-72-3	4-Chlorophenyl phenyl ether	0.587 U	MG/KG	N
SD2014-TF-EFO	897274.126	623697.754	SD14TFEF000FS	SED	FS	16-Apr-14	0	0.5	SW8270	100-01-6	4-Nitroaniline	0.587 U	MG/KG	N
SD2014-TF-EFO	897274.126	623697.754	SD14TFEF000FS	SED	FS	16-Apr-14	0	0.5	SW8270	100-02-7	4-Nitrophenol	0.587 U	MG/KG	N
SD2014-TF-EFO	897274.126	623697.754	SD14TFEF000FS	SED	FS	16-Apr-14	0	0.5	SW8270	62-53-3	Aniline	0.587 UJ	MG/KG	N
SD2014-TF-EFO	897274.126	623697.754	SD14TFEF000FS	SED	FS	16-Apr-14	0	0.5	SW8270	111-91-1	Bis(2-Chloroethoxy)methane	0.587 U	MG/KG	N
SD2014-TF-EFO	897274.126	623697.754	SD14TFEF000FS	SED	FS	16-Apr-14	0	0.5	SW8270	111-44-4	Bis(2-Chloroethyl)ether	0.587 U	MG/KG	N
SD2014-TF-EFO	897274.126	623697.754	SD14TFEF000FS	SED	FS	16-Apr-14	0	0.5	SW8270	117-81-7	Bis(2-Ethylhexyl)phthalate	0.587 U	MG/KG	N
SD2014-TF-EFO	897274.126	623697.754	SD14TFEF000FS	SED	FS	16-Apr-14	0	0.5	SW8270	85-68-7	Butylbenzylphthalate	0.587 U	MG/KG	N
SD2014-TF-EFO	897274.126	623697.754	SD14TFEF000FS	SED	FS	16-Apr-14	0	0.5	SW8270	86-74-8	Carbazole	0.587 U	MG/KG	N
SD2014-TF-EFO	897274.126	623697.754	SD14TFEF000FS	SED	FS	16-Apr-14	0	0.5	SW8270	84-74-2	Di-n-butylphthalate	0.587 U	MG/KG	N
SD2014-TF-EFO	897274.126	623697.754	SD14TFEF000FS	SED	FS	16-Apr-14	0	0.5	SW8270	117-84-0	Di-n-octylphthalate	5.87 U	MG/KG	N
SD2014-TF-EFO	897274.126	623697.754	SD14TFEF000FS	SED	FS	16-Apr-14	0	0.5	SW8270	132-64-9	Dibenzofuran	0.587 U	MG/KG	N
SD2014-TF-EFO	897274.126	623697.754	SD14TFEF000FS	SED	FS	16-Apr-14	0	0.5	SW8270	84-66-2	Diethylphthalate	0.587 U	MG/KG	N
SD2014-TF-EFO	897274.126	623697.754	SD14TFEF000FS	SED	FS	16-Apr-14	0	0.5	SW8270	131-11-3	Dimethylphthalate	0.587 U	MG/KG	N
SD2014-TF-EFO	897274.126	623697.754	SD14TFEF000FS	SED	FS	16-Apr-14	0	0.5	SW8270	118-74-1	Hexachlorobenzene	0.587 U	MG/KG	N
SD2014-TF-EFO	897274.126	623697.754	SD14TFEF000FS	SED	FS	16-Apr-14	0	0.5	SW8270	87-68-3	Hexachlorobutadiene	0.587 UJ	MG/KG	N
SD2014-TF-EFO	897274.126	623697.754	SD14TFEF000FS	SED	FS	16-Apr-14	0	0.5	SW8270	77-47-4	Hexachlorocyclopentadiene	0.587 UJ	MG/KG	N
SD2014-TF-EFO	897274.126	623697.754	SD14TFEF000FS	SED	FS	16-Apr-14	0	0.5	SW8270	67-72-1	Hexachloroethane	0.587 UJ	MG/KG	N
SD2014-TF-EFO	897274.126	623697.754	SD14TFEF000FS	SED	FS	16-Apr-14	0	0.5	SW8270	78-59-1	Isophorone	0.587 U	MG/KG	N
SD2014-TF-EFO	897274.126	623697.754	SD14TFEF000FS	SED	FS	16-Apr-14	0	0.5	SW8270	621-64-7	N-Nitrosodi-n-propylamine	0.587 U	MG/KG	N
SD2014-TF-EFO	897274.126	623697.754	SD14TFEF000FS	SED	FS	16-Apr-14	0	0.5	SW8270	86-30-6	N-Nitrosodiphenylamine	0.587 U	MG/KG	N
SD2014-TF-EFO	897274.126	623697.754	SD14TFEF000FS	SED	FS	16-Apr-14	0	0.5	SW8270	98-95-3	Nitrobenzene	0.587 U	MG/KG	N
SD2014-TF-EFO	897274.126	623697.754	SD14TFEF000FS	SED	FS	16-Apr-14	0	0.5	SW8270	82-68-8	Pentachloronitrobenzene	0.587 U	MG/KG	N

2014-2015 Sediment Analytical Data

SD2014-TF-EFO	897274.126	623697.754	SD14TFEF000FS	SED	FS	16-Apr-14	0	0.5	SW8270	87-86-5	Pentachlorophenol	0.587	U	MG/KG	N
SD2014-TF-EFO	897274.126	623697.754	SD14TFEF000FS	SED	FS	16-Apr-14	0	0.5	SW8270	108-95-2	Phenol	0.587	U	MG/KG	N
SD2014-TF-EFO	897274.126	623697.754	SD14TFEF000FS	SED	FS	16-Apr-14	0	0.5	SW8270	110-86-1	Pyridine		R	MG/KG	N
SD2014-TF-EFO	897274.126	623697.754	SD14TFEF000FS	SED	FS	16-Apr-14	0	0.5	SW8270C	83-32-9	Acenaphthene	0.235	UJ	MG/KG	N
SD2014-TF-EFO	897274.126	623697.754	SD14TFEF000FS	SED	FS	16-Apr-14	0	0.5	SW8270C	208-96-8	Acenaphthylene	0.235	UJ	MG/KG	N
SD2014-TF-EFO	897274.126	623697.754	SD14TFEF000FS	SED	FS	16-Apr-14	0	0.5	SW8270C	120-12-7	Anthracene	0.446		MG/KG	Y
SD2014-TF-EFO	897274.126	623697.754	SD14TFEF000FS	SED	FS	16-Apr-14	0	0.5	SW8270C	56-55-3	Benzo(a)anthracene	1.2		MG/KG	Y
SD2014-TF-EFO	897274.126	623697.754	SD14TFEF000FS	SED	FS	16-Apr-14	0	0.5	SW8270C	50-32-8	Benzo(a)pyrene	0.974		MG/KG	Y
SD2014-TF-EFO	897274.126	623697.754	SD14TFEF000FS	SED	FS	16-Apr-14	0	0.5	SW8270C	205-99-2	Benzo(b)fluoranthene	0.657		MG/KG	Y
SD2014-TF-EFO	897274.126	623697.754	SD14TFEF000FS	SED	FS	16-Apr-14	0	0.5	SW8270C	191-24-2	Benzo(ghi)perylene	0.305		MG/KG	Y
SD2014-TF-EFO	897274.126	623697.754	SD14TFEF000FS	SED	FS	16-Apr-14	0	0.5	SW8270C	207-08-9	Benzo(k)fluoranthene	1.23		MG/KG	Y
SD2014-TF-EFO	897274.126	623697.754	SD14TFEF000FS	SED	FS	16-Apr-14	0	0.5	SW8270C	218-01-9	Chrysene	1.21		MG/KG	Y
SD2014-TF-EFO	897274.126	623697.754	SD14TFEF000FS	SED	FS	16-Apr-14	0	0.5	SW8270C	53-70-3	Dibenz(a,h)anthracene	0.235	U	MG/KG	N
SD2014-TF-EFO	897274.126	623697.754	SD14TFEF000FS	SED	FS	16-Apr-14	0	0.5	SW8270C	206-44-0	Fluoranthene	2.49		MG/KG	Y
SD2014-TF-EFO	897274.126	623697.754	SD14TFEF000FS	SED	FS	16-Apr-14	0	0.5	SW8270C	86-73-7	Fluorene	0.235	U	MG/KG	N
SD2014-TF-EFO	897274.126	623697.754	SD14TFEF000FS	SED	FS	16-Apr-14	0	0.5	SW8270C	193-39-5	Indeno(1,2,3-cd)pyrene	0.317		MG/KG	Y
SD2014-TF-EFO	897274.126	623697.754	SD14TFEF000FS	SED	FS	16-Apr-14	0	0.5	SW8270C	91-20-3	Naphthalene	0.235	UJ	MG/KG	N
SD2014-TF-EFO	897274.126	623697.754	SD14TFEF000FS	SED	FS	16-Apr-14	0	0.5	SW8270C	85-01-8	Phenanthrene	1.14		MG/KG	Y
SD2014-TF-EFO	897274.126	623697.754	SD14TFEF000FS	SED	FS	16-Apr-14	0	0.5	SW8270C	129-00-0	Pyrene	2.49		MG/KG	Y
SD2014-TF-EFO	897274.126	623697.754	SD14TFEF000FS	SED	FS	16-Apr-14	0	0.5	SW9010A	57-12-5	Cyanide, Total	1.17	U	MG/KG	N
SD2014-TF-EFO	897274.126	623697.754	SD14TFEF001FS	SED	FS	16-Apr-14	1	2	A209F	HLA0046	Percent Solids	67.9		PERCENT	Y
SD2014-TF-EFO	897274.126	623697.754	SD14TFEF001FS	SED	FS	16-Apr-14	1	2	E680	2051-24-3	Cl10-BZ#209	0.0368	U	MG/KG	N
SD2014-TF-EFO	897274.126	623697.754	SD14TFEF001FS	SED	FS	16-Apr-14	1	2	E680	25512-42-9	Dichlorobiphenyl (total)	0.00736	U	MG/KG	N
SD2014-TF-EFO	897274.126	623697.754	SD14TFEF001FS	SED	FS	16-Apr-14	1	2	E680	28655-71-2	Heptachlorobiphenyl (total)	0.0221	U	MG/KG	N
SD2014-TF-EFO	897274.126	623697.754	SD14TFEF001FS	SED	FS	16-Apr-14	1	2	E680	26601-64-9	Hexachlorobiphenyl (total)	0.0147	U	MG/KG	N
SD2014-TF-EFO	897274.126	623697.754	SD14TFEF001FS	SED	FS	16-Apr-14	1	2	E680	27323-18-8	Monochlorobiphenyl (total)	0.00736	U	MG/KG	N
SD2014-TF-EFO	897274.126	623697.754	SD14TFEF001FS	SED	FS	16-Apr-14	1	2	E680	53742-07-7	Nonachlorobiphenyl (total)	0.0368	U	MG/KG	N
SD2014-TF-EFO	897274.126	623697.754	SD14TFEF001FS	SED	FS	16-Apr-14	1	2	E680	55722-26-4	Octachlorobiphenyl (total)	0.0221	U	MG/KG	N
SD2014-TF-EFO	897274.126	623697.754	SD14TFEF001FS	SED	FS	16-Apr-14	1	2	E680	25429-29-2	Pentachlorobiphenyl (total)	0.0147	U	MG/KG	N
SD2014-TF-EFO	897274.126	623697.754	SD14TFEF001FS	SED	FS	16-Apr-14	1	2	E680	26914-33-0	Tetrachlorobiphenyl (total)	0.0147	U	MG/KG	N
SD2014-TF-EFO	897274.126	623697.754	SD14TFEF001FS	SED	FS	16-Apr-14	1	2	E680	HLA0482	Total Homolog (PCBs)	0.09199	U	MG/KG	N
SD2014-TF-EFO	897274.126	623697.754	SD14TFEF001FS	SED	FS	16-Apr-14	1	2	E680	25323-68-6	Trichlorobiphenyl (total)	0.00736	U	MG/KG	N
SD2014-TF-EFO	897274.126	623697.754	SD14TFEF001FS	SED	FS	16-Apr-14	1	2	LYDKHN	HLA0011	Total Organic Carbon	3580	J	MG/KG	Y
SD2014-TF-EFO	897274.126	623697.754	SD14TFEF001FS	SED	FS	16-Apr-14	1	2	SW6020	7440-36-0	Antimony	1.47	U	MG/KG	N
SD2014-TF-EFO	897274.126	623697.754	SD14TFEF001FS	SED	FS	16-Apr-14	1	2	SW6020	7440-38-2	Arsenic	3.07		MG/KG	Y
SD2014-TF-EFO	897274.126	623697.754	SD14TFEF001FS	SED	FS	16-Apr-14	1	2	SW6020	7440-43-9	Cadmium	5.04		MG/KG	Y
SD2014-TF-EFO	897274.126	623697.754	SD14TFEF001FS	SED	FS	16-Apr-14	1	2	SW6020	7440-47-3	Chromium	29.5		MG/KG	Y
SD2014-TF-EFO	897274.126	623697.754	SD14TFEF001FS	SED	FS	16-Apr-14	1	2	SW6020	7440-50-8	Copper	19.7		MG/KG	Y
SD2014-TF-EFO	897274.126	623697.754	SD14TFEF001FS	SED	FS	16-Apr-14	1	2	SW6020	HLA3024	ERM-Q (Metals)	0.170408343		NA	Y
SD2014-TF-EFO	897274.126	623697.754	SD14TFEF001FS	SED	FS	16-Apr-14	1	2	SW6020	7439-92-1	Lead	6.15		MG/KG	Y
SD2014-TF-EFO	897274.126	623697.754	SD14TFEF001FS	SED	FS	16-Apr-14	1	2	SW6020	7439-96-5	Manganese	201		MG/KG	Y
SD2014-TF-EFO	897274.126	623697.754	SD14TFEF001FS	SED	FS	16-Apr-14	1	2	SW6020	7440-02-0	Nickel	14.9		MG/KG	Y
SD2014-TF-EFO	897274.126	623697.754	SD14TFEF001FS	SED	FS	16-Apr-14	1	2	SW6020	7782-49-2	Selenium	1.47	U	MG/KG	N
SD2014-TF-EFO	897274.126	623697.754	SD14TFEF001FS	SED	FS	16-Apr-14	1	2	SW6020	7440-22-4	Silver	1.47	U	MG/KG	N
SD2014-TF-EFO	897274.126	623697.754	SD14TFEF001FS	SED	FS	16-Apr-14	1	2	SW6020	7440-28-0	Thallium	1.47	U	MG/KG	N
SD2014-TF-EFO	897274.126	623697.754	SD14TFEF001FS	SED	FS	16-Apr-14	1	2	SW6020	7440-66-6	Zinc	51.7		MG/KG	Y
SD2014-TF-EFO	897274.126	623697.754	SD14TFEF001FS	SED	FS	16-Apr-14	1	2	SW8082	12674-11-2	Aroclor-1016	0.0368	U	MG/KG	N
SD2014-TF-EFO	897274.126	623697.754	SD14TFEF001FS	SED	FS	16-Apr-14	1	2	SW8082	11104-28-2	Aroclor-1221	0.0368	U	MG/KG	N
SD2014-TF-EFO	897274.126	623697.754	SD14TFEF001FS	SED	FS	16-Apr-14	1	2	SW8082	11141-16-5	Aroclor-1232	0.0368	U	MG/KG	N
SD2014-TF-EFO	897274.126	623697.754	SD14TFEF001FS	SED	FS	16-Apr-14	1	2	SW8082	53469-21-9	Aroclor-1242	0.0368	U	MG/KG	N
SD2014-TF-EFO	897274.126	623697.754	SD14TFEF001FS	SED	FS	16-Apr-14	1	2	SW8082	12672-29-6	Aroclor-1248	0.0368	U	MG/KG	N
SD2014-TF-EFO	897274.126	623697.754	SD14TFEF001FS	SED	FS	16-Apr-14	1	2	SW8082	11097-69-1	Aroclor-1254	0.0368	U	MG/KG	N
SD2014-TF-EFO	897274.126	623697.754	SD14TFEF001FS	SED	FS	16-Apr-14	1	2	SW8082	11096-82-5	Aroclor-1260	0.0368	U	MG/KG	N
SD2014-TF-EFO	897274.126	623697.754	SD14TFEF001FS	SED	FS	16-Apr-14	1	2	SW8082	37324-23-5	Aroclor-1262	0.0368	U	MG/KG	N
SD2014-TF-EFO	897274.126	623697.754	SD14TFEF001FS	SED	FS	16-Apr-14	1	2	SW8082	11100-14-4	Aroclor-1268	0.0368	U	MG/KG	N
SD2014-TF-EFO	897274.126	623697.754	SD14TFEF001FS	SED	FS	16-Apr-14	1	2	SW8082	1336-36-3	PCB (total)	0.0368	U	MG/KG	N
SD2014-TF-EFO	897274.126	623697.754	SD14TFEF001FS	SED	FS	16-Apr-14	1	2	SW8270D	95-94-3	1,2,4,5-Tetrachlorobenzene	0.368	U	MG/KG	N
SD2014-TF-EFO	897274.126	623697.754	SD14TFEF001FS	SED	FS	16-Apr-14	1	2	SW8270D	120-82-1	1,2,4-Trichlorobenzene	0.368	U	MG/KG	N
SD2014-TF-EFO	897274.126	623697.754	SD14TFEF001FS	SED	FS	16-Apr-14	1	2	SW8270D	90-12-0	1-Methylnaphthalene	0.368	U	MG/KG	N

2014-2015 Sediment Analytical Data

SD2014-TF-EFO	897274.126	623697.754	SD14TFEF001FS	SED	FS	16-Apr-14	1	2	SW8270D	108-60-1	2,2'-Dichlorodiisopropylether	0.368	U	MG/KG	N
SD2014-TF-EFO	897274.126	623697.754	SD14TFEF001FS	SED	FS	16-Apr-14	1	2	SW8270D	95-95-4	2,4,5-Trichlorophenol	0.368	U	MG/KG	N
SD2014-TF-EFO	897274.126	623697.754	SD14TFEF001FS	SED	FS	16-Apr-14	1	2	SW8270D	88-06-2	2,4,6-Trichlorophenol	0.368	U	MG/KG	N
SD2014-TF-EFO	897274.126	623697.754	SD14TFEF001FS	SED	FS	16-Apr-14	1	2	SW8270D	120-83-2	2,4-Dichlorophenol	0.368	U	MG/KG	N
SD2014-TF-EFO	897274.126	623697.754	SD14TFEF001FS	SED	FS	16-Apr-14	1	2	SW8270D	105-67-9	2,4-Dimethylphenol	0.368	U	MG/KG	N
SD2014-TF-EFO	897274.126	623697.754	SD14TFEF001FS	SED	FS	16-Apr-14	1	2	SW8270D	51-28-5	2,4-Dinitrophenol	0.736	UJ	MG/KG	N
SD2014-TF-EFO	897274.126	623697.754	SD14TFEF001FS	SED	FS	16-Apr-14	1	2	SW8270D	121-14-2	2,4-Dinitrotoluene	0.368	U	MG/KG	N
SD2014-TF-EFO	897274.126	623697.754	SD14TFEF001FS	SED	FS	16-Apr-14	1	2	SW8270D	606-20-2	2,6-Dinitrotoluene	0.368	U	MG/KG	N
SD2014-TF-EFO	897274.126	623697.754	SD14TFEF001FS	SED	FS	16-Apr-14	1	2	SW8270D	91-58-7	2-Chloronaphthalene	0.368	U	MG/KG	N
SD2014-TF-EFO	897274.126	623697.754	SD14TFEF001FS	SED	FS	16-Apr-14	1	2	SW8270D	95-57-8	2-Chlorophenol	0.368	U	MG/KG	N
SD2014-TF-EFO	897274.126	623697.754	SD14TFEF001FS	SED	FS	16-Apr-14	1	2	SW8270D	91-57-6	2-Methylnaphthalene	0.368	U	MG/KG	N
SD2014-TF-EFO	897274.126	623697.754	SD14TFEF001FS	SED	FS	16-Apr-14	1	2	SW8270D	95-48-7	2-Methylphenol	0.368	U	MG/KG	N
SD2014-TF-EFO	897274.126	623697.754	SD14TFEF001FS	SED	FS	16-Apr-14	1	2	SW8270D	88-74-4	2-Nitroaniline	0.368	U	MG/KG	N
SD2014-TF-EFO	897274.126	623697.754	SD14TFEF001FS	SED	FS	16-Apr-14	1	2	SW8270D	88-75-5	2-Nitrophenol	0.368	U	MG/KG	N
SD2014-TF-EFO	897274.126	623697.754	SD14TFEF001FS	SED	FS	16-Apr-14	1	2	SW8270D	15831-10-4	3 & 4 Methylphenol	0.368	U	MG/KG	N
SD2014-TF-EFO	897274.126	623697.754	SD14TFEF001FS	SED	FS	16-Apr-14	1	2	SW8270D	91-94-1	3,3'-Dichlorobenzidine	0.368	U	MG/KG	N
SD2014-TF-EFO	897274.126	623697.754	SD14TFEF001FS	SED	FS	16-Apr-14	1	2	SW8270D	99-09-2	3-Nitroaniline	0.368	U	MG/KG	N
SD2014-TF-EFO	897274.126	623697.754	SD14TFEF001FS	SED	FS	16-Apr-14	1	2	SW8270D	534-52-1	4,6-Dinitro-2-methylphenol	0.736	U	MG/KG	N
SD2014-TF-EFO	897274.126	623697.754	SD14TFEF001FS	SED	FS	16-Apr-14	1	2	SW8270D	101-55-3	4-Bromophenyl phenyl ether	0.368	U	MG/KG	N
SD2014-TF-EFO	897274.126	623697.754	SD14TFEF001FS	SED	FS	16-Apr-14	1	2	SW8270D	59-50-7	4-Chloro-3-methylphenol	0.368	U	MG/KG	N
SD2014-TF-EFO	897274.126	623697.754	SD14TFEF001FS	SED	FS	16-Apr-14	1	2	SW8270D	106-47-8	4-Chloroaniline	0.368	UJ	MG/KG	N
SD2014-TF-EFO	897274.126	623697.754	SD14TFEF001FS	SED	FS	16-Apr-14	1	2	SW8270D	7005-72-3	4-Chlorophenyl phenyl ether	0.368	U	MG/KG	N
SD2014-TF-EFO	897274.126	623697.754	SD14TFEF001FS	SED	FS	16-Apr-14	1	2	SW8270D	100-01-6	4-Nitroaniline	0.368	U	MG/KG	N
SD2014-TF-EFO	897274.126	623697.754	SD14TFEF001FS	SED	FS	16-Apr-14	1	2	SW8270D	100-02-7	4-Nitrophenol	0.368	UJ	MG/KG	N
SD2014-TF-EFO	897274.126	623697.754	SD14TFEF001FS	SED	FS	16-Apr-14	1	2	SW8270D	83-32-9	Acenaphthene	0.0147	U	MG/KG	N
SD2014-TF-EFO	897274.126	623697.754	SD14TFEF001FS	SED	FS	16-Apr-14	1	2	SW8270D	208-96-8	Acenaphthylene	0.0147	U	MG/KG	N
SD2014-TF-EFO	897274.126	623697.754	SD14TFEF001FS	SED	FS	16-Apr-14	1	2	SW8270D	62-53-3	Aniline	0.368	UJ	MG/KG	N
SD2014-TF-EFO	897274.126	623697.754	SD14TFEF001FS	SED	FS	16-Apr-14	1	2	SW8270D	120-12-7	Anthracene	0.0147	U	MG/KG	N
SD2014-TF-EFO	897274.126	623697.754	SD14TFEF001FS	SED	FS	16-Apr-14	1	2	SW8270D	56-55-3	Benzo(a)anthracene	0.0272		MG/KG	Y
SD2014-TF-EFO	897274.126	623697.754	SD14TFEF001FS	SED	FS	16-Apr-14	1	2	SW8270D	50-32-8	Benzo(a)pyrene	0.0265		MG/KG	Y
SD2014-TF-EFO	897274.126	623697.754	SD14TFEF001FS	SED	FS	16-Apr-14	1	2	SW8270D	205-99-2	Benzo(b)fluoranthene	0.0346		MG/KG	Y
SD2014-TF-EFO	897274.126	623697.754	SD14TFEF001FS	SED	FS	16-Apr-14	1	2	SW8270D	191-24-2	Benzo(ghi)perylene	0.0214		MG/KG	Y
SD2014-TF-EFO	897274.126	623697.754	SD14TFEF001FS	SED	FS	16-Apr-14	1	2	SW8270D	207-08-9	Benzo(k)fluoranthene	0.025		MG/KG	Y
SD2014-TF-EFO	897274.126	623697.754	SD14TFEF001FS	SED	FS	16-Apr-14	1	2	SW8270D	111-91-1	Bis(2-Chloroethoxy)methane	0.368	U	MG/KG	N
SD2014-TF-EFO	897274.126	623697.754	SD14TFEF001FS	SED	FS	16-Apr-14	1	2	SW8270D	111-44-4	Bis(2-Chloroethyl)ether	0.368	U	MG/KG	N
SD2014-TF-EFO	897274.126	623697.754	SD14TFEF001FS	SED	FS	16-Apr-14	1	2	SW8270D	117-81-7	Bis(2-Ethylhexyl)phthalate	0.368	U	MG/KG	N
SD2014-TF-EFO	897274.126	623697.754	SD14TFEF001FS	SED	FS	16-Apr-14	1	2	SW8270D	85-68-7	Butylbenzylphthalate	0.368	U	MG/KG	N
SD2014-TF-EFO	897274.126	623697.754	SD14TFEF001FS	SED	FS	16-Apr-14	1	2	SW8270D	86-74-8	Carbazole	0.368	U	MG/KG	N
SD2014-TF-EFO	897274.126	623697.754	SD14TFEF001FS	SED	FS	16-Apr-14	1	2	SW8270D	218-01-9	Chrysene	0.0228		MG/KG	Y
SD2014-TF-EFO	897274.126	623697.754	SD14TFEF001FS	SED	FS	16-Apr-14	1	2	SW8270D	84-74-2	Di-n-butylphthalate	0.368	U	MG/KG	N
SD2014-TF-EFO	897274.126	623697.754	SD14TFEF001FS	SED	FS	16-Apr-14	1	2	SW8270D	117-84-0	Di-n-octylphthalate	0.368	U	MG/KG	N
SD2014-TF-EFO	897274.126	623697.754	SD14TFEF001FS	SED	FS	16-Apr-14	1	2	SW8270D	53-70-3	Dibenz(a,h)anthracene	0.0147	U	MG/KG	N
SD2014-TF-EFO	897274.126	623697.754	SD14TFEF001FS	SED	FS	16-Apr-14	1	2	SW8270D	132-64-9	Dibenzofuran	0.368	U	MG/KG	N
SD2014-TF-EFO	897274.126	623697.754	SD14TFEF001FS	SED	FS	16-Apr-14	1	2	SW8270D	84-66-2	Diethylphthalate	0.368	U	MG/KG	N
SD2014-TF-EFO	897274.126	623697.754	SD14TFEF001FS	SED	FS	16-Apr-14	1	2	SW8270D	131-11-3	Dimethylphthalate	0.368	U	MG/KG	N
SD2014-TF-EFO	897274.126	623697.754	SD14TFEF001FS	SED	FS	16-Apr-14	1	2	SW8270D	206-44-0	Fluoranthene	0.0596		MG/KG	Y
SD2014-TF-EFO	897274.126	623697.754	SD14TFEF001FS	SED	FS	16-Apr-14	1	2	SW8270D	86-73-7	Fluorene	0.0147	U	MG/KG	N
SD2014-TF-EFO	897274.126	623697.754	SD14TFEF001FS	SED	FS	16-Apr-14	1	2	SW8270D	118-74-1	Hexachlorobenzene	0.368	UJ	MG/KG	N
SD2014-TF-EFO	897274.126	623697.754	SD14TFEF001FS	SED	FS	16-Apr-14	1	2	SW8270D	87-68-3	Hexachlorobutadiene	0.368	U	MG/KG	N
SD2014-TF-EFO	897274.126	623697.754	SD14TFEF001FS	SED	FS	16-Apr-14	1	2	SW8270D	77-47-4	Hexachlorocyclopentadiene	0.368	UJ	MG/KG	N
SD2014-TF-EFO	897274.126	623697.754	SD14TFEF001FS	SED	FS	16-Apr-14	1	2	SW8270D	67-72-1	Hexachloroethane	0.368	U	MG/KG	N
SD2014-TF-EFO	897274.126	623697.754	SD14TFEF001FS	SED	FS	16-Apr-14	1	2	SW8270D	193-39-5	Indeno(1,2,3-cd)pyrene	0.0199		MG/KG	Y
SD2014-TF-EFO	897274.126	623697.754	SD14TFEF001FS	SED	FS	16-Apr-14	1	2	SW8270D	78-59-1	Isophorone	0.368	UJ	MG/KG	N
SD2014-TF-EFO	897274.126	623697.754	SD14TFEF001FS	SED	FS	16-Apr-14	1	2	SW8270D	621-64-7	N-Nitrosodi-n-propylamine	0.368	U	MG/KG	N
SD2014-TF-EFO	897274.126	623697.754	SD14TFEF001FS	SED	FS	16-Apr-14	1	2	SW8270D	86-30-6	N-Nitrosodiphenylamine	0.368	U	MG/KG	N
SD2014-TF-EFO	897274.126	623697.754	SD14TFEF001FS	SED	FS	16-Apr-14	1	2	SW8270D	91-20-3	Naphthalene	0.0302		MG/KG	Y
SD2014-TF-EFO	897274.126	623697.754	SD14TFEF001FS	SED	FS	16-Apr-14	1	2	SW8270D	98-95-3	Nitrobenzene	0.368	U	MG/KG	N
SD2014-TF-EFO	897274.126	623697.754	SD14TFEF001FS	SED	FS	16-Apr-14	1	2	SW8270D	82-68-8	Pentachloronitrobenzene	0.368	U	MG/KG	N
SD2014-TF-EFO	897274.126	623697.754	SD14TFEF001FS	SED	FS	16-Apr-14	1	2	SW8270D	87-86-5	Pentachlorophenol	0.368	U	MG/KG	N

2014-2015 Sediment Analytical Data

SD2014-TF-EFO	897274.126	623697.754	SD14TFEF001FS	SED	FS	16-Apr-14	1	2	SW8270D	85-01-8	Phenanthrene	0.0412		MG/KG	Y
SD2014-TF-EFO	897274.126	623697.754	SD14TFEF001FS	SED	FS	16-Apr-14	1	2	SW8270D	108-95-2	Phenol	0.368	U	MG/KG	N
SD2014-TF-EFO	897274.126	623697.754	SD14TFEF001FS	SED	FS	16-Apr-14	1	2	SW8270D	129-00-0	Pyrene	0.0515		MG/KG	Y
SD2014-TF-EFO	897274.126	623697.754	SD14TFEF001FS	SED	FS	16-Apr-14	1	2	SW8270D	110-86-1	Pyridine	0.368	U	MG/KG	N
SD2014-TF-EFO	897274.126	623697.754	SD14TFEF001FS	SED	FS	16-Apr-14	1	2	SW9010A	57-12-5	Cyanide, Total	0.736	UJ	MG/KG	N
SD2014-TF-EFO	897274.126	623697.754	SD14TFEF003FS	SED	FS	03-Apr-15	3	4	8270SIM	HLA0440	Decachlorobiphenyl (total)	0.0005	U	MG/KG	
SD2014-TF-EFO	897274.126	623697.754	SD14TFEF003FS	SED	FS	03-Apr-15	3	4	8270SIM	25512-42-9	Dichlorobiphenyl (total)	0.0025	U	MG/KG	
SD2014-TF-EFO	897274.126	623697.754	SD14TFEF003FS	SED	FS	03-Apr-15	3	4	8270SIM	28655-71-2	Heptachlorobiphenyl (total)	0.0037	U	MG/KG	
SD2014-TF-EFO	897274.126	623697.754	SD14TFEF003FS	SED	FS	03-Apr-15	3	4	8270SIM	26601-64-9	Hexachlorobiphenyl (total)	0.0043	U	MG/KG	
SD2014-TF-EFO	897274.126	623697.754	SD14TFEF003FS	SED	FS	03-Apr-15	3	4	8270SIM	27323-18-8	Monochlorobiphenyl (total)	0.0009	U	MG/KG	
SD2014-TF-EFO	897274.126	623697.754	SD14TFEF003FS	SED	FS	03-Apr-15	3	4	8270SIM	53742-07-7	Nonachlorobiphenyl (total)	0.0009	U	MG/KG	
SD2014-TF-EFO	897274.126	623697.754	SD14TFEF003FS	SED	FS	03-Apr-15	3	4	8270SIM	55722-26-4	Octachlorobiphenyl (total)	0.0025	U	MG/KG	
SD2014-TF-EFO	897274.126	623697.754	SD14TFEF003FS	SED	FS	03-Apr-15	3	4	8270SIM	25429-29-2	Pentachlorobiphenyl (total)	0.0047	U	MG/KG	
SD2014-TF-EFO	897274.126	623697.754	SD14TFEF003FS	SED	FS	03-Apr-15	3	4	8270SIM	26914-33-0	Tetrachlorobiphenyl (total)	0.0043	U	MG/KG	
SD2014-TF-EFO	897274.126	623697.754	SD14TFEF003FS	SED	FS	03-Apr-15	3	4	8270SIM	HLA0482	Total Homolog (PCBs)	0.031	U	MG/KG	
SD2014-TF-EFO	897274.126	623697.754	SD14TFEF003FS	SED	FS	03-Apr-15	3	4	8270SIM	25323-68-6	Trichlorobiphenyl (total)	0.0025	U	MG/KG	
SD2014-TF-EFO	897274.126	623697.754	SD14TFEF003FS	SED	FS	03-Apr-15	3	4	SW846 3rd Ed. 6020	7440-38-2	Arsenic	5.66		MG/KG	Y
SD2014-TF-EFO	897274.126	623697.754	SD14TFEF003FS	SED	FS	03-Apr-15	3	4	SW846 3rd Ed. 6020	7440-43-9	Cadmium	0.5	U	MG/KG	
SD2014-TF-EFO	897274.126	623697.754	SD14TFEF003FS	SED	FS	03-Apr-15	3	4	SW846 3rd Ed. 6020	7440-47-3	Chromium	23.8		MG/KG	Y
SD2014-TF-EFO	897274.126	623697.754	SD14TFEF003FS	SED	FS	03-Apr-15	3	4	SW846 3rd Ed. 6020	7440-50-8	Copper	10.4		MG/KG	Y
SD2014-TF-EFO	897274.126	623697.754	SD14TFEF003FS	SED	FS	03-Apr-15	3	4	SW846 3rd Ed. 6020	HLA3024	ERM-Q (Metals)	0.109437665		NA	Y
SD2014-TF-EFO	897274.126	623697.754	SD14TFEF003FS	SED	FS	03-Apr-15	3	4	SW846 3rd Ed. 6020	7439-92-1	Lead	6.65		MG/KG	Y
SD2014-TF-EFO	897274.126	623697.754	SD14TFEF003FS	SED	FS	03-Apr-15	3	4	SW846 3rd Ed. 6020	7439-97-6	Mercury	0.05	U	MG/KG	
SD2014-TF-EFO	897274.126	623697.754	SD14TFEF003FS	SED	FS	03-Apr-15	3	4	SW846 3rd Ed. 6020	7440-02-0	Nickel	17.1		MG/KG	Y
SD2014-TF-EFO	897274.126	623697.754	SD14TFEF003FS	SED	FS	03-Apr-15	3	4	SW846 3rd Ed. 6020	7440-22-4	Silver	0.5	U	MG/KG	
SD2014-TF-EFO	897274.126	623697.754	SD14TFEF003FS	SED	FS	03-Apr-15	3	4	SW846 3rd Ed. 6020	7440-66-6	Zinc	58.5		MG/KG	Y
SD2014-TF-EFO	897274.126	623697.754	SD14TFEF003FS	SED	FS	03-Apr-15	3	4	SW846 8082	12674-11-2	Aroclor-1016	0.026	U	MG/KG	
SD2014-TF-EFO	897274.126	623697.754	SD14TFEF003FS	SED	FS	03-Apr-15	3	4	SW846 8082	11104-28-2	Aroclor-1221	0.026	U	MG/KG	
SD2014-TF-EFO	897274.126	623697.754	SD14TFEF003FS	SED	FS	03-Apr-15	3	4	SW846 8082	11141-16-5	Aroclor-1232	0.026	U	MG/KG	
SD2014-TF-EFO	897274.126	623697.754	SD14TFEF003FS	SED	FS	03-Apr-15	3	4	SW846 8082	53469-21-9	Aroclor-1242	0.026	U	MG/KG	
SD2014-TF-EFO	897274.126	623697.754	SD14TFEF003FS	SED	FS	03-Apr-15	3	4	SW846 8082	12672-29-6	Aroclor-1248	0.026	U	MG/KG	
SD2014-TF-EFO	897274.126	623697.754	SD14TFEF003FS	SED	FS	03-Apr-15	3	4	SW846 8082	11097-69-1	Aroclor-1254	0.026	U	MG/KG	
SD2014-TF-EFO	897274.126	623697.754	SD14TFEF003FS	SED	FS	03-Apr-15	3	4	SW846 8082	11096-82-5	Aroclor-1260	0.026	U	MG/KG	
SD2014-TF-EFO	897274.126	623697.754	SD14TFEF003FS	SED	FS	03-Apr-15	3	4	SW846 8082	37324-23-5	Aroclor-1262	0.026	U	MG/KG	
SD2014-TF-EFO	897274.126	623697.754	SD14TFEF003FS	SED	FS	03-Apr-15	3	4	SW846 8082	11100-14-4	Aroclor-1268	0.026	U	MG/KG	
SD2014-TF-EFO	897274.126	623697.754	SD14TFEF003FS	SED	FS	03-Apr-15	3	4	SW846 8082	HLA0392	Total Aroclor (CALC)	0.026	U	MG/KG	
SD2014-TF-EFO	897274.126	623697.754	SD14TFEF005FS	SED	FS	03-Apr-15	5	6	8270SIM	HLA0440	Decachlorobiphenyl (total)	0.0005	U	MG/KG	
SD2014-TF-EFO	897274.126	623697.754	SD14TFEF005FS	SED	FS	03-Apr-15	5	6	8270SIM	25512-42-9	Dichlorobiphenyl (total)	0.0024	U	MG/KG	
SD2014-TF-EFO	897274.126	623697.754	SD14TFEF005FS	SED	FS	03-Apr-15	5	6	8270SIM	28655-71-2	Heptachlorobiphenyl (total)	0.0036	U	MG/KG	
SD2014-TF-EFO	897274.126	623697.754	SD14TFEF005FS	SED	FS	03-Apr-15	5	6	8270SIM	26601-64-9	Hexachlorobiphenyl (total)	0.0042	U	MG/KG	
SD2014-TF-EFO	897274.126	623697.754	SD14TFEF005FS	SED	FS	03-Apr-15	5	6	8270SIM	27323-18-8	Monochlorobiphenyl (total)	0.0009	U	MG/KG	
SD2014-TF-EFO	897274.126	623697.754	SD14TFEF005FS	SED	FS	03-Apr-15	5	6	8270SIM	53742-07-7	Nonachlorobiphenyl (total)	0.0009	U	MG/KG	
SD2014-TF-EFO	897274.126	623697.754	SD14TFEF005FS	SED	FS	03-Apr-15	5	6	8270SIM	55722-26-4	Octachlorobiphenyl (total)	0.0024	U	MG/KG	
SD2014-TF-EFO	897274.126	623697.754	SD14TFEF005FS	SED	FS	03-Apr-15	5	6	8270SIM	25429-29-2	Pentachlorobiphenyl (total)	0.0046	U	MG/KG	
SD2014-TF-EFO	897274.126	623697.754	SD14TFEF005FS	SED	FS	03-Apr-15	5	6	8270SIM	26914-33-0	Tetrachlorobiphenyl (total)	0.0042	U	MG/KG	
SD2014-TF-EFO	897274.126	623697.754	SD14TFEF005FS	SED	FS	03-Apr-15	5	6	8270SIM	HLA0482	Total Homolog (PCBs)	0.03	U	MG/KG	
SD2014-TF-EFO	897274.126	623697.754	SD14TFEF005FS	SED	FS	03-Apr-15	5	6	8270SIM	25323-68-6	Trichlorobiphenyl (total)	0.0024	U	MG/KG	
SD2014-TF-EFO	897274.126	623697.754	SD14TFEF005FS	SED	FS	03-Apr-15	5	6	SW846 3rd Ed. 6020	7440-38-2	Arsenic	5.73		MG/KG	Y
SD2014-TF-EFO	897274.126	623697.754	SD14TFEF005FS	SED	FS	03-Apr-15	5	6	SW846 3rd Ed. 6020	7440-43-9	Cadmium	0.5	U	MG/KG	
SD2014-TF-EFO	897274.126	623697.754	SD14TFEF005FS	SED	FS	03-Apr-15	5	6	SW846 3rd Ed. 6020	7440-47-3	Chromium	24.7		MG/KG	Y
SD2014-TF-EFO	897274.126	623697.754	SD14TFEF005FS	SED	FS	03-Apr-15	5	6	SW846 3rd Ed. 6020	7440-50-8	Copper	12.6		MG/KG	Y
SD2014-TF-EFO	897274.126	623697.754	SD14TFEF005FS	SED	FS	03-Apr-15	5	6	SW846 3rd Ed. 6020	HLA3024	ERM-Q (Metals)	0.117830521		NA	Y
SD2014-TF-EFO	897274.126	623697.754	SD14TFEF005FS	SED	FS	03-Apr-15	5	6	SW846 3rd Ed. 6020	7439-92-1	Lead	7.64		MG/KG	Y
SD2014-TF-EFO	897274.126	623697.754	SD14TFEF005FS	SED	FS	03-Apr-15	5	6	SW846 3rd Ed. 6020	7439-97-6	Mercury	0.05	U	MG/KG	
SD2014-TF-EFO	897274.126	623697.754	SD14TFEF005FS	SED	FS	03-Apr-15	5	6	SW846 3rd Ed. 6020	7440-02-0	Nickel	18.6		MG/KG	Y
SD2014-TF-EFO	897274.126	623697.754	SD14TFEF005FS	SED	FS	03-Apr-15	5	6	SW846 3rd Ed. 6020	7440-22-4	Silver	0.5	U	MG/KG	
SD2014-TF-EFO	897274.126	623697.754	SD14TFEF005FS	SED	FS	03-Apr-15	5	6	SW846 3rd Ed. 6020	7440-66-6	Zinc	67.5		MG/KG	Y
SD2014-TF-EFO	897274.126	623697.754	SD14TFEF005FS	SED	FS	03-Apr-15	5	6	SW846 8082	12674-11-2	Aroclor-1016	0.025	U	MG/KG	
SD2014-TF-EFO	897274.126	623697.754	SD14TFEF005FS	SED	FS	03-Apr-15	5	6	SW846 8082	11104-28-2	Aroclor-1221	0.025	U	MG/KG	

2014-2015 Sediment Analytical Data

SD2014-TF-EF0	897274.126	623697.754	SD14TFEF005FS	SED	FS	03-Apr-15	5	6	SW846 8082	11141-16-5	Aroclor-1232	0.025	U	MG/KG	
SD2014-TF-EF0	897274.126	623697.754	SD14TFEF005FS	SED	FS	03-Apr-15	5	6	SW846 8082	53469-21-9	Aroclor-1242	0.025	U	MG/KG	
SD2014-TF-EF0	897274.126	623697.754	SD14TFEF005FS	SED	FS	03-Apr-15	5	6	SW846 8082	12672-29-6	Aroclor-1248	0.025	U	MG/KG	
SD2014-TF-EF0	897274.126	623697.754	SD14TFEF005FS	SED	FS	03-Apr-15	5	6	SW846 8082	11097-69-1	Aroclor-1254	0.025	U	MG/KG	
SD2014-TF-EF0	897274.126	623697.754	SD14TFEF005FS	SED	FS	03-Apr-15	5	6	SW846 8082	11096-82-5	Aroclor-1260	0.025	U	MG/KG	
SD2014-TF-EF0	897274.126	623697.754	SD14TFEF005FS	SED	FS	03-Apr-15	5	6	SW846 8082	37324-23-5	Aroclor-1262	0.025	U	MG/KG	
SD2014-TF-EF0	897274.126	623697.754	SD14TFEF005FS	SED	FS	03-Apr-15	5	6	SW846 8082	11100-14-4	Aroclor-1268	0.025	U	MG/KG	
SD2014-TF-EF0	897274.126	623697.754	SD14TFEF005FS	SED	FS	03-Apr-15	5	6	SW846 8082	HLA0392	Total Aroclor (CALC)	0.025	U	MG/KG	
SD2014-TF-EF0	897274.126	623697.754	SD14TFEF007FS	SED	FS	03-Apr-15	7	8	8270SIM	HLA0440	Decachlorobiphenyl (total)	0.0005	U	MG/KG	
SD2014-TF-EF0	897274.126	623697.754	SD14TFEF007FS	SED	FS	03-Apr-15	7	8	8270SIM	25512-42-9	Dichlorobiphenyl (total)	0.0024	U	MG/KG	
SD2014-TF-EF0	897274.126	623697.754	SD14TFEF007FS	SED	FS	03-Apr-15	7	8	8270SIM	28655-71-2	Heptachlorobiphenyl (total)	0.0037	U	MG/KG	
SD2014-TF-EF0	897274.126	623697.754	SD14TFEF007FS	SED	FS	03-Apr-15	7	8	8270SIM	26601-64-9	Hexachlorobiphenyl (total)	0.0043	U	MG/KG	
SD2014-TF-EF0	897274.126	623697.754	SD14TFEF007FS	SED	FS	03-Apr-15	7	8	8270SIM	27323-18-8	Monochlorobiphenyl (total)	0.0009	U	MG/KG	
SD2014-TF-EF0	897274.126	623697.754	SD14TFEF007FS	SED	FS	03-Apr-15	7	8	8270SIM	53742-07-7	Nonachlorobiphenyl (total)	0.0009	U	MG/KG	
SD2014-TF-EF0	897274.126	623697.754	SD14TFEF007FS	SED	FS	03-Apr-15	7	8	8270SIM	55722-26-4	Octachlorobiphenyl (total)	0.0024	U	MG/KG	
SD2014-TF-EF0	897274.126	623697.754	SD14TFEF007FS	SED	FS	03-Apr-15	7	8	8270SIM	25429-29-2	Pentachlorobiphenyl (total)	0.0047	U	MG/KG	
SD2014-TF-EF0	897274.126	623697.754	SD14TFEF007FS	SED	FS	03-Apr-15	7	8	8270SIM	26914-33-0	Tetrachlorobiphenyl (total)	0.0043	U	MG/KG	
SD2014-TF-EF0	897274.126	623697.754	SD14TFEF007FS	SED	FS	03-Apr-15	7	8	8270SIM	HLA0482	Total Homolog (PCBs)	0.03	U	MG/KG	
SD2014-TF-EF0	897274.126	623697.754	SD14TFEF007FS	SED	FS	03-Apr-15	7	8	8270SIM	25323-68-6	Trichlorobiphenyl (total)	0.0024	U	MG/KG	
SD2014-TF-EF0	897274.126	623697.754	SD14TFEF007FS	SED	FS	03-Apr-15	7	8	SW846 3rd Ed. 6020	7440-38-2	Arsenic	7.01		MG/KG	Y
SD2014-TF-EF0	897274.126	623697.754	SD14TFEF007FS	SED	FS	03-Apr-15	7	8	SW846 3rd Ed. 6020	7440-43-9	Cadmium	0.56		MG/KG	Y
SD2014-TF-EF0	897274.126	623697.754	SD14TFEF007FS	SED	FS	03-Apr-15	7	8	SW846 3rd Ed. 6020	7440-47-3	Chromium	26.6		MG/KG	Y
SD2014-TF-EF0	897274.126	623697.754	SD14TFEF007FS	SED	FS	03-Apr-15	7	8	SW846 3rd Ed. 6020	7440-50-8	Copper	14.7		MG/KG	Y
SD2014-TF-EF0	897274.126	623697.754	SD14TFEF007FS	SED	FS	03-Apr-15	7	8	SW846 3rd Ed. 6020	HLA3024	ERM-Q (Metals)	0.127967224		NA	Y
SD2014-TF-EF0	897274.126	623697.754	SD14TFEF007FS	SED	FS	03-Apr-15	7	8	SW846 3rd Ed. 6020	7439-92-1	Lead	8.59		MG/KG	Y
SD2014-TF-EF0	897274.126	623697.754	SD14TFEF007FS	SED	FS	03-Apr-15	7	8	SW846 3rd Ed. 6020	7439-97-6	Mercury	0.05	U	MG/KG	
SD2014-TF-EF0	897274.126	623697.754	SD14TFEF007FS	SED	FS	03-Apr-15	7	8	SW846 3rd Ed. 6020	7440-02-0	Nickel	20.3		MG/KG	Y
SD2014-TF-EF0	897274.126	623697.754	SD14TFEF007FS	SED	FS	03-Apr-15	7	8	SW846 3rd Ed. 6020	7440-22-4	Silver	0.5	U	MG/KG	
SD2014-TF-EF0	897274.126	623697.754	SD14TFEF007FS	SED	FS	03-Apr-15	7	8	SW846 3rd Ed. 6020	7440-66-6	Zinc	70.1		MG/KG	Y
SD2014-TF-EF0	897274.126	623697.754	SD14TFEF007FS	SED	FS	03-Apr-15	7	8	SW846 8082	12674-11-2	Aroclor-1016	0.025	U	MG/KG	
SD2014-TF-EF0	897274.126	623697.754	SD14TFEF007FS	SED	FS	03-Apr-15	7	8	SW846 8082	11104-28-2	Aroclor-1221	0.025	U	MG/KG	
SD2014-TF-EF0	897274.126	623697.754	SD14TFEF007FS	SED	FS	03-Apr-15	7	8	SW846 8082	11141-16-5	Aroclor-1232	0.025	U	MG/KG	
SD2014-TF-EF0	897274.126	623697.754	SD14TFEF007FS	SED	FS	03-Apr-15	7	8	SW846 8082	53469-21-9	Aroclor-1242	0.025	U	MG/KG	
SD2014-TF-EF0	897274.126	623697.754	SD14TFEF007FS	SED	FS	03-Apr-15	7	8	SW846 8082	12672-29-6	Aroclor-1248	0.025	U	MG/KG	
SD2014-TF-EF0	897274.126	623697.754	SD14TFEF007FS	SED	FS	03-Apr-15	7	8	SW846 8082	11097-69-1	Aroclor-1254	0.025	U	MG/KG	
SD2014-TF-EF0	897274.126	623697.754	SD14TFEF007FS	SED	FS	03-Apr-15	7	8	SW846 8082	11096-82-5	Aroclor-1260	0.025	U	MG/KG	
SD2014-TF-EF0	897274.126	623697.754	SD14TFEF007FS	SED	FS	03-Apr-15	7	8	SW846 8082	37324-23-5	Aroclor-1262	0.025	U	MG/KG	
SD2014-TF-EF0	897274.126	623697.754	SD14TFEF007FS	SED	FS	03-Apr-15	7	8	SW846 8082	11100-14-4	Aroclor-1268	0.025	U	MG/KG	
SD2014-TF-EF0	897274.126	623697.754	SD14TFEF007FS	SED	FS	03-Apr-15	7	8	SW846 8082	HLA0392	Total Aroclor (CALC)	0.025	U	MG/KG	
SD2014-TF-F1	897433.244	623728.822	SD14TFE100FS	SED	FS	21-Apr-14	0	0.5	A209F	HLA0046	Percent Solids	77.4		PERCENT	Y
SD2014-TF-F1	897433.244	623728.822	SD14TFE100FS	SED	FS	21-Apr-14	0	0.5	E680	2051-24-3	Cl10-BZ#209	0.0323	U	MG/KG	N
SD2014-TF-F1	897433.244	623728.822	SD14TFE100FS	SED	FS	21-Apr-14	0	0.5	E680	25512-42-9	Dichlorobiphenyl (total)	0.00646	U	MG/KG	N
SD2014-TF-F1	897433.244	623728.822	SD14TFE100FS	SED	FS	21-Apr-14	0	0.5	E680	28655-71-2	Heptachlorobiphenyl (total)	0.0207		MG/KG	Y
SD2014-TF-F1	897433.244	623728.822	SD14TFE100FS	SED	FS	21-Apr-14	0	0.5	E680	26601-64-9	Hexachlorobiphenyl (total)	0.0129	U	MG/KG	N
SD2014-TF-F1	897433.244	623728.822	SD14TFE100FS	SED	FS	21-Apr-14	0	0.5	E680	27323-18-8	Monochlorobiphenyl (total)	0.00646	U	MG/KG	N
SD2014-TF-F1	897433.244	623728.822	SD14TFE100FS	SED	FS	21-Apr-14	0	0.5	E680	53742-07-7	Nonachlorobiphenyl (total)	0.0323	U	MG/KG	N
SD2014-TF-F1	897433.244	623728.822	SD14TFE100FS	SED	FS	21-Apr-14	0	0.5	E680	55722-26-4	Octachlorobiphenyl (total)	0.0194	U	MG/KG	N
SD2014-TF-F1	897433.244	623728.822	SD14TFE100FS	SED	FS	21-Apr-14	0	0.5	E680	25429-29-2	Pentachlorobiphenyl (total)	0.186		MG/KG	Y
SD2014-TF-F1	897433.244	623728.822	SD14TFE100FS	SED	FS	21-Apr-14	0	0.5	E680	26914-33-0	Tetrachlorobiphenyl (total)	0.314		MG/KG	Y
SD2014-TF-F1	897433.244	623728.822	SD14TFE100FS	SED	FS	21-Apr-14	0	0.5	E680	HLA0482	Total Homolog (PCBs)	0.65631		MG/KG	Y
SD2014-TF-F1	897433.244	623728.822	SD14TFE100FS	SED	FS	21-Apr-14	0	0.5	E680	25323-68-6	Trichlorobiphenyl (total)	0.0807		MG/KG	Y
SD2014-TF-F1	897433.244	623728.822	SD14TFE100FS	SED	FS	21-Apr-14	0	0.5	EPA/600/M4//82/020	1332-21-4	Asbestos, Total	0.5	U	PERCENT	N
SD2014-TF-F1	897433.244	623728.822	SD14TFE100FS	SED	FS	21-Apr-14	0	0.5	LYDKHN	HLA0011	Total Organic Carbon	23100		MG/KG	Y
SD2014-TF-F1	897433.244	623728.822	SD14TFE100FS	SED	FS	21-Apr-14	0	0.5	SW6020	7440-36-0	Antimony	1.29	U	MG/KG	N
SD2014-TF-F1	897433.244	623728.822	SD14TFE100FS	SED	FS	21-Apr-14	0	0.5	SW6020	7440-38-2	Arsenic	4.51		MG/KG	Y
SD2014-TF-F1	897433.244	623728.822	SD14TFE100FS	SED	FS	21-Apr-14	0	0.5	SW6020	7440-43-9	Cadmium	3.04		MG/KG	Y
SD2014-TF-F1	897433.244	623728.822	SD14TFE100FS	SED	FS	21-Apr-14	0	0.5	SW6020	7440-47-3	Chromium	133		MG/KG	Y
SD2014-TF-F1	897433.244	623728.822	SD14TFE100FS	SED	FS	21-Apr-14	0	0.5	SW6020	7440-50-8	Copper	195		MG/KG	Y
SD2014-TF-F1	897433.244	623728.822	SD14TFE100FS	SED	FS	21-Apr-14	0	0.5	SW6020	HLA3024	ERM-Q (Metals)	0.542190785		NA	Y

2014-2015 Sediment Analytical Data

SD2014-TF-F1	897433.244	623728.822	SD14TFF100FS	SED	FS	21-Apr-14	0	0.5	SW6020	7439-92-1	Lead	44.9		MG/KG	Y
SD2014-TF-F1	897433.244	623728.822	SD14TFF100FS	SED	FS	21-Apr-14	0	0.5	SW6020	7439-96-5	Manganese	253		MG/KG	Y
SD2014-TF-F1	897433.244	623728.822	SD14TFF100FS	SED	FS	21-Apr-14	0	0.5	SW6020	7440-02-0	Nickel	40.7		MG/KG	Y
SD2014-TF-F1	897433.244	623728.822	SD14TFF100FS	SED	FS	21-Apr-14	0	0.5	SW6020	7782-49-2	Selenium	1.29		MG/KG	Y
SD2014-TF-F1	897433.244	623728.822	SD14TFF100FS	SED	FS	21-Apr-14	0	0.5	SW6020	7440-22-4	Silver	5.44		MG/KG	Y
SD2014-TF-F1	897433.244	623728.822	SD14TFF100FS	SED	FS	21-Apr-14	0	0.5	SW6020	7440-28-0	Thallium	1.29	U	MG/KG	N
SD2014-TF-F1	897433.244	623728.822	SD14TFF100FS	SED	FS	21-Apr-14	0	0.5	SW6020	7440-66-6	Zinc	168		MG/KG	Y
SD2014-TF-F1	897433.244	623728.822	SD14TFF100FS	SED	FS	21-Apr-14	0	0.5	SW7471	7439-97-6	Mercury	0.0426	U	MG/KG	N
SD2014-TF-F1	897433.244	623728.822	SD14TFF100FS	SED	FS	21-Apr-14	0	0.5	SW8082	12674-11-2	Aroclor-1016	0.0323	UJ	MG/KG	N
SD2014-TF-F1	897433.244	623728.822	SD14TFF100FS	SED	FS	21-Apr-14	0	0.5	SW8082	11104-28-2	Aroclor-1221	0.0323	UJ	MG/KG	N
SD2014-TF-F1	897433.244	623728.822	SD14TFF100FS	SED	FS	21-Apr-14	0	0.5	SW8082	11141-16-5	Aroclor-1232	0.0323	UJ	MG/KG	N
SD2014-TF-F1	897433.244	623728.822	SD14TFF100FS	SED	FS	21-Apr-14	0	0.5	SW8082	53469-21-9	Aroclor-1242	0.0323	UJ	MG/KG	N
SD2014-TF-F1	897433.244	623728.822	SD14TFF100FS	SED	FS	21-Apr-14	0	0.5	SW8082	12672-29-6	Aroclor-1248	0.0856	J	MG/KG	Y
SD2014-TF-F1	897433.244	623728.822	SD14TFF100FS	SED	FS	21-Apr-14	0	0.5	SW8082	11097-69-1	Aroclor-1254	0.0323	UJ	MG/KG	N
SD2014-TF-F1	897433.244	623728.822	SD14TFF100FS	SED	FS	21-Apr-14	0	0.5	SW8082	11096-82-5	Aroclor-1260	0.0376	J	MG/KG	Y
SD2014-TF-F1	897433.244	623728.822	SD14TFF100FS	SED	FS	21-Apr-14	0	0.5	SW8082	37324-23-5	Aroclor-1262	0.0323	UJ	MG/KG	N
SD2014-TF-F1	897433.244	623728.822	SD14TFF100FS	SED	FS	21-Apr-14	0	0.5	SW8082	11100-14-4	Aroclor-1268	0.0323	UJ	MG/KG	N
SD2014-TF-F1	897433.244	623728.822	SD14TFF100FS	SED	FS	21-Apr-14	0	0.5	SW8082	1336-36-3	PCB (total)	0.123	J	MG/KG	Y
SD2014-TF-F1	897433.244	623728.822	SD14TFF100FS	SED	FS	21-Apr-14	0	0.5	SW8270	95-94-3	1,2,4,5-Tetrachlorobenzene		R	MG/KG	N
SD2014-TF-F1	897433.244	623728.822	SD14TFF100FS	SED	FS	21-Apr-14	0	0.5	SW8270	120-82-1	1,2,4-Trichlorobenzene		R	MG/KG	N
SD2014-TF-F1	897433.244	623728.822	SD14TFF100FS	SED	FS	21-Apr-14	0	0.5	SW8270	90-12-0	1-Methylnaphthalene		R	MG/KG	N
SD2014-TF-F1	897433.244	623728.822	SD14TFF100FS	SED	FS	21-Apr-14	0	0.5	SW8270	108-60-1	2,2'-Dichlorodiiisopropylether		R	MG/KG	N
SD2014-TF-F1	897433.244	623728.822	SD14TFF100FS	SED	FS	21-Apr-14	0	0.5	SW8270	95-95-4	2,4,5-Trichlorophenol		R	MG/KG	N
SD2014-TF-F1	897433.244	623728.822	SD14TFF100FS	SED	FS	21-Apr-14	0	0.5	SW8270	88-06-2	2,4,6-Trichlorophenol		R	MG/KG	N
SD2014-TF-F1	897433.244	623728.822	SD14TFF100FS	SED	FS	21-Apr-14	0	0.5	SW8270	120-83-2	2,4-Dichlorophenol		R	MG/KG	N
SD2014-TF-F1	897433.244	623728.822	SD14TFF100FS	SED	FS	21-Apr-14	0	0.5	SW8270	105-67-9	2,4-Dimethylphenol		R	MG/KG	N
SD2014-TF-F1	897433.244	623728.822	SD14TFF100FS	SED	FS	21-Apr-14	0	0.5	SW8270	51-28-5	2,4-Dinitrophenol		R	MG/KG	N
SD2014-TF-F1	897433.244	623728.822	SD14TFF100FS	SED	FS	21-Apr-14	0	0.5	SW8270	121-14-2	2,4-Dinitrotoluene		R	MG/KG	N
SD2014-TF-F1	897433.244	623728.822	SD14TFF100FS	SED	FS	21-Apr-14	0	0.5	SW8270	606-20-2	2,6-Dinitrotoluene		R	MG/KG	N
SD2014-TF-F1	897433.244	623728.822	SD14TFF100FS	SED	FS	21-Apr-14	0	0.5	SW8270	91-58-7	2-Chloronaphthalene		R	MG/KG	N
SD2014-TF-F1	897433.244	623728.822	SD14TFF100FS	SED	FS	21-Apr-14	0	0.5	SW8270	95-57-8	2-Chlorophenol		R	MG/KG	N
SD2014-TF-F1	897433.244	623728.822	SD14TFF100FS	SED	FS	21-Apr-14	0	0.5	SW8270	91-57-6	2-Methylnaphthalene		R	MG/KG	N
SD2014-TF-F1	897433.244	623728.822	SD14TFF100FS	SED	FS	21-Apr-14	0	0.5	SW8270	95-48-7	2-Methylphenol		R	MG/KG	N
SD2014-TF-F1	897433.244	623728.822	SD14TFF100FS	SED	FS	21-Apr-14	0	0.5	SW8270	88-74-4	2-Nitroaniline		R	MG/KG	N
SD2014-TF-F1	897433.244	623728.822	SD14TFF100FS	SED	FS	21-Apr-14	0	0.5	SW8270	88-75-5	2-Nitrophenol		R	MG/KG	N
SD2014-TF-F1	897433.244	623728.822	SD14TFF100FS	SED	FS	21-Apr-14	0	0.5	SW8270	15831-10-4	3 & 4 Methylphenol		R	MG/KG	N
SD2014-TF-F1	897433.244	623728.822	SD14TFF100FS	SED	FS	21-Apr-14	0	0.5	SW8270	91-94-1	3,3'-Dichlorobenzidine		R	MG/KG	N
SD2014-TF-F1	897433.244	623728.822	SD14TFF100FS	SED	FS	21-Apr-14	0	0.5	SW8270	99-09-2	3-Nitroaniline		R	MG/KG	N
SD2014-TF-F1	897433.244	623728.822	SD14TFF100FS	SED	FS	21-Apr-14	0	0.5	SW8270	534-52-1	4,6-Dinitro-2-methylphenol		R	MG/KG	N
SD2014-TF-F1	897433.244	623728.822	SD14TFF100FS	SED	FS	21-Apr-14	0	0.5	SW8270	101-55-3	4-Bromophenyl phenyl ether		R	MG/KG	N
SD2014-TF-F1	897433.244	623728.822	SD14TFF100FS	SED	FS	21-Apr-14	0	0.5	SW8270	59-50-7	4-Chloro-3-methylphenol		R	MG/KG	N
SD2014-TF-F1	897433.244	623728.822	SD14TFF100FS	SED	FS	21-Apr-14	0	0.5	SW8270	106-47-8	4-Chloroaniline		R	MG/KG	N
SD2014-TF-F1	897433.244	623728.822	SD14TFF100FS	SED	FS	21-Apr-14	0	0.5	SW8270	7005-72-3	4-Chlorophenyl phenyl ether		R	MG/KG	N
SD2014-TF-F1	897433.244	623728.822	SD14TFF100FS	SED	FS	21-Apr-14	0	0.5	SW8270	100-01-6	4-Nitroaniline		R	MG/KG	N
SD2014-TF-F1	897433.244	623728.822	SD14TFF100FS	SED	FS	21-Apr-14	0	0.5	SW8270	100-02-7	4-Nitrophenol		R	MG/KG	N
SD2014-TF-F1	897433.244	623728.822	SD14TFF100FS	SED	FS	21-Apr-14	0	0.5	SW8270	62-53-3	Aniline		R	MG/KG	N
SD2014-TF-F1	897433.244	623728.822	SD14TFF100FS	SED	FS	21-Apr-14	0	0.5	SW8270	111-91-1	Bis(2-Chloroethoxy)methane		R	MG/KG	N
SD2014-TF-F1	897433.244	623728.822	SD14TFF100FS	SED	FS	21-Apr-14	0	0.5	SW8270	111-44-4	Bis(2-Chloroethyl)ether		R	MG/KG	N
SD2014-TF-F1	897433.244	623728.822	SD14TFF100FS	SED	FS	21-Apr-14	0	0.5	SW8270	117-81-7	Bis(2-Ethylhexyl)phthalate		R	MG/KG	N
SD2014-TF-F1	897433.244	623728.822	SD14TFF100FS	SED	FS	21-Apr-14	0	0.5	SW8270	85-68-7	Butylbenzylphthalate		R	MG/KG	N
SD2014-TF-F1	897433.244	623728.822	SD14TFF100FS	SED	FS	21-Apr-14	0	0.5	SW8270	86-74-8	Carbazole		R	MG/KG	N
SD2014-TF-F1	897433.244	623728.822	SD14TFF100FS	SED	FS	21-Apr-14	0	0.5	SW8270	84-74-2	Di-n-butylphthalate		R	MG/KG	N
SD2014-TF-F1	897433.244	623728.822	SD14TFF100FS	SED	FS	21-Apr-14	0	0.5	SW8270	117-84-0	Di-n-octylphthalate		R	MG/KG	N
SD2014-TF-F1	897433.244	623728.822	SD14TFF100FS	SED	FS	21-Apr-14	0	0.5	SW8270	132-64-9	Dibenzofuran		R	MG/KG	N
SD2014-TF-F1	897433.244	623728.822	SD14TFF100FS	SED	FS	21-Apr-14	0	0.5	SW8270	84-66-2	Diethylphthalate		R	MG/KG	N
SD2014-TF-F1	897433.244	623728.822	SD14TFF100FS	SED	FS	21-Apr-14	0	0.5	SW8270	131-11-3	Dimethylphthalate		R	MG/KG	N
SD2014-TF-F1	897433.244	623728.822	SD14TFF100FS	SED	FS	21-Apr-14	0	0.5	SW8270	118-74-1	Hexachlorobenzene		R	MG/KG	N
SD2014-TF-F1	897433.244	623728.822	SD14TFF100FS	SED	FS	21-Apr-14	0	0.5	SW8270	87-68-3	Hexachlorobutadiene		R	MG/KG	N
SD2014-TF-F1	897433.244	623728.822	SD14TFF100FS	SED	FS	21-Apr-14	0	0.5	SW8270	77-47-4	Hexachlorocyclopentadiene		R	MG/KG	N

2014-2015 Sediment Analytical Data

SD2014-TF-F1	897433.244	623728.822	SD14TFF100FS	SED	FS	21-Apr-14	0	0.5	SW8270	67-72-1	Hexachloroethane		R	MG/KG	N
SD2014-TF-F1	897433.244	623728.822	SD14TFF100FS	SED	FS	21-Apr-14	0	0.5	SW8270	78-59-1	Isophorone		R	MG/KG	N
SD2014-TF-F1	897433.244	623728.822	SD14TFF100FS	SED	FS	21-Apr-14	0	0.5	SW8270	621-64-7	N-Nitrosodi-n-propylamine		R	MG/KG	N
SD2014-TF-F1	897433.244	623728.822	SD14TFF100FS	SED	FS	21-Apr-14	0	0.5	SW8270	86-30-6	N-Nitrosodiphenylamine		R	MG/KG	N
SD2014-TF-F1	897433.244	623728.822	SD14TFF100FS	SED	FS	21-Apr-14	0	0.5	SW8270	98-95-3	Nitrobenzene		R	MG/KG	N
SD2014-TF-F1	897433.244	623728.822	SD14TFF100FS	SED	FS	21-Apr-14	0	0.5	SW8270	82-68-8	Pentachloronitrobenzene		R	MG/KG	N
SD2014-TF-F1	897433.244	623728.822	SD14TFF100FS	SED	FS	21-Apr-14	0	0.5	SW8270	87-86-5	Pentachlorophenol		R	MG/KG	N
SD2014-TF-F1	897433.244	623728.822	SD14TFF100FS	SED	FS	21-Apr-14	0	0.5	SW8270	108-95-2	Phenol		R	MG/KG	N
SD2014-TF-F1	897433.244	623728.822	SD14TFF100FS	SED	FS	21-Apr-14	0	0.5	SW8270	110-86-1	Pyridine		R	MG/KG	N
SD2014-TF-F1	897433.244	623728.822	SD14TFF100FS	SED	FS	21-Apr-14	0	0.5	SW8270C	83-32-9	Acenaphthene	0.0646	U	MG/KG	N
SD2014-TF-F1	897433.244	623728.822	SD14TFF100FS	SED	FS	21-Apr-14	0	0.5	SW8270C	208-96-8	Acenaphthylene	0.0646	U	MG/KG	N
SD2014-TF-F1	897433.244	623728.822	SD14TFF100FS	SED	FS	21-Apr-14	0	0.5	SW8270C	120-12-7	Anthracene	0.0646	U	MG/KG	N
SD2014-TF-F1	897433.244	623728.822	SD14TFF100FS	SED	FS	21-Apr-14	0	0.5	SW8270C	56-55-3	Benzo(a)anthracene	0.0969		MG/KG	Y
SD2014-TF-F1	897433.244	623728.822	SD14TFF100FS	SED	FS	21-Apr-14	0	0.5	SW8270C	50-32-8	Benzo(a)pyrene	0.136		MG/KG	Y
SD2014-TF-F1	897433.244	623728.822	SD14TFF100FS	SED	FS	21-Apr-14	0	0.5	SW8270C	205-99-2	Benzo(b)fluoranthene	0.103	J	MG/KG	Y
SD2014-TF-F1	897433.244	623728.822	SD14TFF100FS	SED	FS	21-Apr-14	0	0.5	SW8270C	191-24-2	Benzo(ghi)perylene	0.0646	U	MG/KG	N
SD2014-TF-F1	897433.244	623728.822	SD14TFF100FS	SED	FS	21-Apr-14	0	0.5	SW8270C	207-08-9	Benzo(k)fluoranthene	0.126		MG/KG	Y
SD2014-TF-F1	897433.244	623728.822	SD14TFF100FS	SED	FS	21-Apr-14	0	0.5	SW8270C	218-01-9	Chrysene	0.116		MG/KG	Y
SD2014-TF-F1	897433.244	623728.822	SD14TFF100FS	SED	FS	21-Apr-14	0	0.5	SW8270C	53-70-3	Dibenz(a,h)anthracene	0.0646	U	MG/KG	N
SD2014-TF-F1	897433.244	623728.822	SD14TFF100FS	SED	FS	21-Apr-14	0	0.5	SW8270C	206-44-0	Fluoranthene	0.181		MG/KG	Y
SD2014-TF-F1	897433.244	623728.822	SD14TFF100FS	SED	FS	21-Apr-14	0	0.5	SW8270C	86-73-7	Fluorene	0.0646	U	MG/KG	N
SD2014-TF-F1	897433.244	623728.822	SD14TFF100FS	SED	FS	21-Apr-14	0	0.5	SW8270C	193-39-5	Indeno(1,2,3-cd)pyrene	0.0646	U	MG/KG	N
SD2014-TF-F1	897433.244	623728.822	SD14TFF100FS	SED	FS	21-Apr-14	0	0.5	SW8270C	91-20-3	Naphthalene	0.0646	U	MG/KG	N
SD2014-TF-F1	897433.244	623728.822	SD14TFF100FS	SED	FS	21-Apr-14	0	0.5	SW8270C	85-01-8	Phenanthrene	0.071		MG/KG	Y
SD2014-TF-F1	897433.244	623728.822	SD14TFF100FS	SED	FS	21-Apr-14	0	0.5	SW8270C	129-00-0	Pyrene	0.21		MG/KG	Y
SD2014-TF-F1	897433.244	623728.822	SD14TFF100FS	SED	FS	21-Apr-14	0	0.5	SW9010A	57-12-5	Cyanide, Total	0.646	U	MG/KG	N
SD2014-TF-F1	897433.244	623728.822	SD14TFF101FS	SED	FS	21-Apr-14	1	2	A209F	HLA0046	Percent Solids	57.9		PERCENT	Y
SD2014-TF-F1	897433.244	623728.822	SD14TFF101FS	SED	FS	21-Apr-14	1	2	E680	2051-24-3	Cl10-BZ#209	0.0431	U	MG/KG	N
SD2014-TF-F1	897433.244	623728.822	SD14TFF101FS	SED	FS	21-Apr-14	1	2	E680	25512-42-9	Dichlorobiphenyl (total)	0.00863	U	MG/KG	N
SD2014-TF-F1	897433.244	623728.822	SD14TFF101FS	SED	FS	21-Apr-14	1	2	E680	28655-71-2	Heptachlorobiphenyl (total)	0.0259	U	MG/KG	N
SD2014-TF-F1	897433.244	623728.822	SD14TFF101FS	SED	FS	21-Apr-14	1	2	E680	26601-64-9	Hexachlorobiphenyl (total)	0.0173	U	MG/KG	N
SD2014-TF-F1	897433.244	623728.822	SD14TFF101FS	SED	FS	21-Apr-14	1	2	E680	27323-18-8	Monochlorobiphenyl (total)	0.00863	U	MG/KG	N
SD2014-TF-F1	897433.244	623728.822	SD14TFF101FS	SED	FS	21-Apr-14	1	2	E680	53742-07-7	Nonachlorobiphenyl (total)	0.0431	U	MG/KG	N
SD2014-TF-F1	897433.244	623728.822	SD14TFF101FS	SED	FS	21-Apr-14	1	2	E680	55722-26-4	Octachlorobiphenyl (total)	0.0259	U	MG/KG	N
SD2014-TF-F1	897433.244	623728.822	SD14TFF101FS	SED	FS	21-Apr-14	1	2	E680	25429-29-2	Pentachlorobiphenyl (total)	0.0173	U	MG/KG	N
SD2014-TF-F1	897433.244	623728.822	SD14TFF101FS	SED	FS	21-Apr-14	1	2	E680	26914-33-0	Tetrachlorobiphenyl (total)	0.0173	U	MG/KG	N
SD2014-TF-F1	897433.244	623728.822	SD14TFF101FS	SED	FS	21-Apr-14	1	2	E680	HLA0482	Total Homolog (PCBs)	0.107895	U	MG/KG	N
SD2014-TF-F1	897433.244	623728.822	SD14TFF101FS	SED	FS	21-Apr-14	1	2	E680	25323-68-6	Trichlorobiphenyl (total)	0.00863	U	MG/KG	N
SD2014-TF-F1	897433.244	623728.822	SD14TFF101FS	SED	FS	21-Apr-14	1	2	LYDKHN	HLA0011	Total Organic Carbon	18200	J	MG/KG	Y
SD2014-TF-F1	897433.244	623728.822	SD14TFF101FS	SED	FS	21-Apr-14	1	2	SW6020	7440-36-0	Antimony	1.73	U	MG/KG	N
SD2014-TF-F1	897433.244	623728.822	SD14TFF101FS	SED	FS	21-Apr-14	1	2	SW6020	7440-38-2	Arsenic	6.55		MG/KG	Y
SD2014-TF-F1	897433.244	623728.822	SD14TFF101FS	SED	FS	21-Apr-14	1	2	SW6020	7440-43-9	Cadmium	3.65		MG/KG	Y
SD2014-TF-F1	897433.244	623728.822	SD14TFF101FS	SED	FS	21-Apr-14	1	2	SW6020	7440-47-3	Chromium	322		MG/KG	Y
SD2014-TF-F1	897433.244	623728.822	SD14TFF101FS	SED	FS	21-Apr-14	1	2	SW6020	7440-50-8	Copper	746		MG/KG	Y
SD2014-TF-F1	897433.244	623728.822	SD14TFF101FS	SED	FS	21-Apr-14	1	2	SW6020	HLA3024	ERM-Q (Metals)	0.811848026		NA	Y
SD2014-TF-F1	897433.244	623728.822	SD14TFF101FS	SED	FS	21-Apr-14	1	2	SW6020	7439-92-1	Lead	62.6		MG/KG	Y
SD2014-TF-F1	897433.244	623728.822	SD14TFF101FS	SED	FS	21-Apr-14	1	2	SW6020	7439-96-5	Manganese	325		MG/KG	Y
SD2014-TF-F1	897433.244	623728.822	SD14TFF101FS	SED	FS	21-Apr-14	1	2	SW6020	7440-02-0	Nickel	34.4		MG/KG	Y
SD2014-TF-F1	897433.244	623728.822	SD14TFF101FS	SED	FS	21-Apr-14	1	2	SW6020	7782-49-2	Selenium	1.73	U	MG/KG	N
SD2014-TF-F1	897433.244	623728.822	SD14TFF101FS	SED	FS	21-Apr-14	1	2	SW6020	7440-22-4	Silver	1.75		MG/KG	Y
SD2014-TF-F1	897433.244	623728.822	SD14TFF101FS	SED	FS	21-Apr-14	1	2	SW6020	7440-28-0	Thallium	1.73	U	MG/KG	N
SD2014-TF-F1	897433.244	623728.822	SD14TFF101FS	SED	FS	21-Apr-14	1	2	SW6020	7440-66-6	Zinc	394		MG/KG	Y
SD2014-TF-F1	897433.244	623728.822	SD14TFF101FS	SED	FS	21-Apr-14	1	2	SW8082	12674-11-2	Aroclor-1016	0.0431	UJ	MG/KG	N
SD2014-TF-F1	897433.244	623728.822	SD14TFF101FS	SED	FS	21-Apr-14	1	2	SW8082	11104-28-2	Aroclor-1221	0.0431	UJ	MG/KG	N
SD2014-TF-F1	897433.244	623728.822	SD14TFF101FS	SED	FS	21-Apr-14	1	2	SW8082	11141-16-5	Aroclor-1232	0.0431	UJ	MG/KG	N
SD2014-TF-F1	897433.244	623728.822	SD14TFF101FS	SED	FS	21-Apr-14	1	2	SW8082	53469-21-9	Aroclor-1242	0.0431	UJ	MG/KG	N
SD2014-TF-F1	897433.244	623728.822	SD14TFF101FS	SED	FS	21-Apr-14	1	2	SW8082	12672-29-6	Aroclor-1248	0.0431	UJ	MG/KG	N
SD2014-TF-F1	897433.244	623728.822	SD14TFF101FS	SED	FS	21-Apr-14	1	2	SW8082	11097-69-1	Aroclor-1254	0.0431	UJ	MG/KG	N
SD2014-TF-F1	897433.244	623728.822	SD14TFF101FS	SED	FS	21-Apr-14	1	2	SW8082	11096-82-5	Aroclor-1260	0.0431	UJ	MG/KG	N

2014-2015 Sediment Analytical Data

SD2014-TF-F1	897433.244	623728.822	SD14TFF101FS	SED	FS	21-Apr-14	1	2	SW8082	37324-23-5	Aroclor-1262	0.0431	UJ	MG/KG	N
SD2014-TF-F1	897433.244	623728.822	SD14TFF101FS	SED	FS	21-Apr-14	1	2	SW8082	11100-14-4	Aroclor-1268	0.0431	UJ	MG/KG	N
SD2014-TF-F1	897433.244	623728.822	SD14TFF101FS	SED	FS	21-Apr-14	1	2	SW8082	1336-36-3	PCB (total)	0.0431	UJ	MG/KG	N
SD2014-TF-F1	897433.244	623728.822	SD14TFF101FS	SED	FS	21-Apr-14	1	2	SW8270D	95-94-3	1,2,4,5-Tetrachlorobenzene	0.43	U	MG/KG	N
SD2014-TF-F1	897433.244	623728.822	SD14TFF101FS	SED	FS	21-Apr-14	1	2	SW8270D	120-82-1	1,2,4-Trichlorobenzene	0.43	U	MG/KG	N
SD2014-TF-F1	897433.244	623728.822	SD14TFF101FS	SED	FS	21-Apr-14	1	2	SW8270D	90-12-0	1-Methylnaphthalene	0.43	U	MG/KG	N
SD2014-TF-F1	897433.244	623728.822	SD14TFF101FS	SED	FS	21-Apr-14	1	2	SW8270D	108-60-1	2,2'-Dichlorodiisopropylether	0.43	U	MG/KG	N
SD2014-TF-F1	897433.244	623728.822	SD14TFF101FS	SED	FS	21-Apr-14	1	2	SW8270D	95-95-4	2,4,5-Trichlorophenol	0.43	U	MG/KG	N
SD2014-TF-F1	897433.244	623728.822	SD14TFF101FS	SED	FS	21-Apr-14	1	2	SW8270D	88-06-2	2,4,6-Trichlorophenol	0.43	U	MG/KG	N
SD2014-TF-F1	897433.244	623728.822	SD14TFF101FS	SED	FS	21-Apr-14	1	2	SW8270D	120-83-2	2,4-Dichlorophenol	0.43	U	MG/KG	N
SD2014-TF-F1	897433.244	623728.822	SD14TFF101FS	SED	FS	21-Apr-14	1	2	SW8270D	105-67-9	2,4-Dimethylphenol	0.43	U	MG/KG	N
SD2014-TF-F1	897433.244	623728.822	SD14TFF101FS	SED	FS	21-Apr-14	1	2	SW8270D	51-28-5	2,4-Dinitrophenol	0.861	U	MG/KG	N
SD2014-TF-F1	897433.244	623728.822	SD14TFF101FS	SED	FS	21-Apr-14	1	2	SW8270D	121-14-2	2,4-Dinitrotoluene	0.43	U	MG/KG	N
SD2014-TF-F1	897433.244	623728.822	SD14TFF101FS	SED	FS	21-Apr-14	1	2	SW8270D	606-20-2	2,6-Dinitrotoluene	0.43	U	MG/KG	N
SD2014-TF-F1	897433.244	623728.822	SD14TFF101FS	SED	FS	21-Apr-14	1	2	SW8270D	91-58-7	2-Chloronaphthalene	0.43	U	MG/KG	N
SD2014-TF-F1	897433.244	623728.822	SD14TFF101FS	SED	FS	21-Apr-14	1	2	SW8270D	95-57-8	2-Chlorophenol	0.43	U	MG/KG	N
SD2014-TF-F1	897433.244	623728.822	SD14TFF101FS	SED	FS	21-Apr-14	1	2	SW8270D	91-57-6	2-Methylnaphthalene	0.43	U	MG/KG	N
SD2014-TF-F1	897433.244	623728.822	SD14TFF101FS	SED	FS	21-Apr-14	1	2	SW8270D	95-48-7	2-Methylphenol	0.43	U	MG/KG	N
SD2014-TF-F1	897433.244	623728.822	SD14TFF101FS	SED	FS	21-Apr-14	1	2	SW8270D	88-74-4	2-Nitroaniline	0.43	U	MG/KG	N
SD2014-TF-F1	897433.244	623728.822	SD14TFF101FS	SED	FS	21-Apr-14	1	2	SW8270D	88-75-5	2-Nitrophenol	0.43	U	MG/KG	N
SD2014-TF-F1	897433.244	623728.822	SD14TFF101FS	SED	FS	21-Apr-14	1	2	SW8270D	15831-10-4	3 & 4 Methylphenol	0.43	U	MG/KG	N
SD2014-TF-F1	897433.244	623728.822	SD14TFF101FS	SED	FS	21-Apr-14	1	2	SW8270D	91-94-1	3,3'-Dichlorobenzidine	0.43	U	MG/KG	N
SD2014-TF-F1	897433.244	623728.822	SD14TFF101FS	SED	FS	21-Apr-14	1	2	SW8270D	99-09-2	3-Nitroaniline	0.43	U	MG/KG	N
SD2014-TF-F1	897433.244	623728.822	SD14TFF101FS	SED	FS	21-Apr-14	1	2	SW8270D	534-52-1	4,6-Dinitro-2-methylphenol	0.861	U	MG/KG	N
SD2014-TF-F1	897433.244	623728.822	SD14TFF101FS	SED	FS	21-Apr-14	1	2	SW8270D	101-55-3	4-Bromophenyl phenyl ether	0.43	U	MG/KG	N
SD2014-TF-F1	897433.244	623728.822	SD14TFF101FS	SED	FS	21-Apr-14	1	2	SW8270D	59-50-7	4-Chloro-3-methylphenol	0.43	U	MG/KG	N
SD2014-TF-F1	897433.244	623728.822	SD14TFF101FS	SED	FS	21-Apr-14	1	2	SW8270D	106-47-8	4-Chloroaniline	0.43	U	MG/KG	N
SD2014-TF-F1	897433.244	623728.822	SD14TFF101FS	SED	FS	21-Apr-14	1	2	SW8270D	7005-72-3	4-Chlorophenyl phenyl ether	0.43	U	MG/KG	N
SD2014-TF-F1	897433.244	623728.822	SD14TFF101FS	SED	FS	21-Apr-14	1	2	SW8270D	100-01-6	4-Nitroaniline	0.43	U	MG/KG	N
SD2014-TF-F1	897433.244	623728.822	SD14TFF101FS	SED	FS	21-Apr-14	1	2	SW8270D	100-02-7	4-Nitrophenol	0.43	U	MG/KG	N
SD2014-TF-F1	897433.244	623728.822	SD14TFF101FS	SED	FS	21-Apr-14	1	2	SW8270D	83-32-9	Acenaphthene	0.043	U	MG/KG	N
SD2014-TF-F1	897433.244	623728.822	SD14TFF101FS	SED	FS	21-Apr-14	1	2	SW8270D	208-96-8	Acenaphthylene	0.056		MG/KG	Y
SD2014-TF-F1	897433.244	623728.822	SD14TFF101FS	SED	FS	21-Apr-14	1	2	SW8270D	62-53-3	Aniline	0.43	U	MG/KG	N
SD2014-TF-F1	897433.244	623728.822	SD14TFF101FS	SED	FS	21-Apr-14	1	2	SW8270D	120-12-7	Anthracene	0.043	U	MG/KG	N
SD2014-TF-F1	897433.244	623728.822	SD14TFF101FS	SED	FS	21-Apr-14	1	2	SW8270D	56-55-3	Benzo(a)anthracene	0.138		MG/KG	Y
SD2014-TF-F1	897433.244	623728.822	SD14TFF101FS	SED	FS	21-Apr-14	1	2	SW8270D	50-32-8	Benzo(a)pyrene	0.148		MG/KG	Y
SD2014-TF-F1	897433.244	623728.822	SD14TFF101FS	SED	FS	21-Apr-14	1	2	SW8270D	205-99-2	Benzo(b)fluoranthene	0.226		MG/KG	Y
SD2014-TF-F1	897433.244	623728.822	SD14TFF101FS	SED	FS	21-Apr-14	1	2	SW8270D	191-24-2	Benzo(ghi)perylene	0.043		MG/KG	Y
SD2014-TF-F1	897433.244	623728.822	SD14TFF101FS	SED	FS	21-Apr-14	1	2	SW8270D	207-08-9	Benzo(k)fluoranthene	0.121		MG/KG	Y
SD2014-TF-F1	897433.244	623728.822	SD14TFF101FS	SED	FS	21-Apr-14	1	2	SW8270D	111-91-1	Bis(2-Chloroethoxy)methane	0.43	U	MG/KG	N
SD2014-TF-F1	897433.244	623728.822	SD14TFF101FS	SED	FS	21-Apr-14	1	2	SW8270D	111-44-4	Bis(2-Chloroethyl)ether	0.43	U	MG/KG	N
SD2014-TF-F1	897433.244	623728.822	SD14TFF101FS	SED	FS	21-Apr-14	1	2	SW8270D	117-81-7	Bis(2-Ethylhexyl)phthalate	0.43	U	MG/KG	N
SD2014-TF-F1	897433.244	623728.822	SD14TFF101FS	SED	FS	21-Apr-14	1	2	SW8270D	85-68-7	Butylbenzylphthalate	0.43	U	MG/KG	N
SD2014-TF-F1	897433.244	623728.822	SD14TFF101FS	SED	FS	21-Apr-14	1	2	SW8270D	86-74-8	Carbazole	0.43	U	MG/KG	N
SD2014-TF-F1	897433.244	623728.822	SD14TFF101FS	SED	FS	21-Apr-14	1	2	SW8270D	218-01-9	Chrysene	0.121		MG/KG	Y
SD2014-TF-F1	897433.244	623728.822	SD14TFF101FS	SED	FS	21-Apr-14	1	2	SW8270D	84-74-2	Di-n-butylphthalate	0.43	U	MG/KG	N
SD2014-TF-F1	897433.244	623728.822	SD14TFF101FS	SED	FS	21-Apr-14	1	2	SW8270D	117-84-0	Di-n-octylphthalate	0.43	U	MG/KG	N
SD2014-TF-F1	897433.244	623728.822	SD14TFF101FS	SED	FS	21-Apr-14	1	2	SW8270D	53-70-3	Dibenz(a,h)anthracene	0.043	U	MG/KG	N
SD2014-TF-F1	897433.244	623728.822	SD14TFF101FS	SED	FS	21-Apr-14	1	2	SW8270D	132-64-9	Dibenzofuran	0.43	U	MG/KG	N
SD2014-TF-F1	897433.244	623728.822	SD14TFF101FS	SED	FS	21-Apr-14	1	2	SW8270D	84-66-2	Diethylphthalate	0.43	U	MG/KG	N
SD2014-TF-F1	897433.244	623728.822	SD14TFF101FS	SED	FS	21-Apr-14	1	2	SW8270D	131-11-3	Dimethylphthalate	0.43	U	MG/KG	N
SD2014-TF-F1	897433.244	623728.822	SD14TFF101FS	SED	FS	21-Apr-14	1	2	SW8270D	206-44-0	Fluoranthene	0.181		MG/KG	Y
SD2014-TF-F1	897433.244	623728.822	SD14TFF101FS	SED	FS	21-Apr-14	1	2	SW8270D	86-73-7	Fluorene	0.043	U	MG/KG	N
SD2014-TF-F1	897433.244	623728.822	SD14TFF101FS	SED	FS	21-Apr-14	1	2	SW8270D	118-74-1	Hexachlorobenzene	0.43	U	MG/KG	N
SD2014-TF-F1	897433.244	623728.822	SD14TFF101FS	SED	FS	21-Apr-14	1	2	SW8270D	87-68-3	Hexachlorobutadiene	0.43	U	MG/KG	N
SD2014-TF-F1	897433.244	623728.822	SD14TFF101FS	SED	FS	21-Apr-14	1	2	SW8270D	77-47-4	Hexachlorocyclopentadiene	0.43	UJ	MG/KG	N
SD2014-TF-F1	897433.244	623728.822	SD14TFF101FS	SED	FS	21-Apr-14	1	2	SW8270D	67-72-1	Hexachloroethane	0.43	U	MG/KG	N
SD2014-TF-F1	897433.244	623728.822	SD14TFF101FS	SED	FS	21-Apr-14	1	2	SW8270D	193-39-5	Indeno(1,2,3-cd)pyrene	0.0495		MG/KG	Y
SD2014-TF-F1	897433.244	623728.822	SD14TFF101FS	SED	FS	21-Apr-14	1	2	SW8270D	78-59-1	Isophorone	0.43	U	MG/KG	N

2014-2015 Sediment Analytical Data

SD2014-TF-F1	897433.244	623728.822	SD14TFF101FS	SED	FS	21-Apr-14	1	2	SW8270D	621-64-7	N-Nitrosodi-n-propylamine	0.43	U	MG/KG	N
SD2014-TF-F1	897433.244	623728.822	SD14TFF101FS	SED	FS	21-Apr-14	1	2	SW8270D	86-30-6	N-Nitrosodiphenylamine	0.43	U	MG/KG	N
SD2014-TF-F1	897433.244	623728.822	SD14TFF101FS	SED	FS	21-Apr-14	1	2	SW8270D	91-20-3	Naphthalene	0.043	U	MG/KG	N
SD2014-TF-F1	897433.244	623728.822	SD14TFF101FS	SED	FS	21-Apr-14	1	2	SW8270D	98-95-3	Nitrobenzene	0.43	U	MG/KG	N
SD2014-TF-F1	897433.244	623728.822	SD14TFF101FS	SED	FS	21-Apr-14	1	2	SW8270D	82-68-8	Pentachloronitrobenzene	0.43	U	MG/KG	N
SD2014-TF-F1	897433.244	623728.822	SD14TFF101FS	SED	FS	21-Apr-14	1	2	SW8270D	87-86-5	Pentachlorophenol	0.43	U	MG/KG	N
SD2014-TF-F1	897433.244	623728.822	SD14TFF101FS	SED	FS	21-Apr-14	1	2	SW8270D	85-01-8	Phenanthrene	0.071		MG/KG	Y
SD2014-TF-F1	897433.244	623728.822	SD14TFF101FS	SED	FS	21-Apr-14	1	2	SW8270D	108-95-2	Phenol	0.43	U	MG/KG	N
SD2014-TF-F1	897433.244	623728.822	SD14TFF101FS	SED	FS	21-Apr-14	1	2	SW8270D	129-00-0	Pyrene	0.2		MG/KG	Y
SD2014-TF-F1	897433.244	623728.822	SD14TFF101FS	SED	FS	21-Apr-14	1	2	SW8270D	110-86-1	Pyridine	0.43	U	MG/KG	N
SD2014-TF-F1	897433.244	623728.822	SD14TFF101FS	SED	FS	21-Apr-14	1	2	SW9010A	57-12-5	Cyanide, Total	0.863	UJ	MG/KG	N
SD2014-TF-F1	897433.244	623728.822	SD14TFF102FS	SED	FS	03-Apr-15	2	3	8270SIM	HLA0440	Decachlorobiphenyl (total)	0.0005	U	MG/KG	
SD2014-TF-F1	897433.244	623728.822	SD14TFF102FS	SED	FS	03-Apr-15	2	3	8270SIM	25512-42-9	Dichlorobiphenyl (total)	0.0024	U	MG/KG	
SD2014-TF-F1	897433.244	623728.822	SD14TFF102FS	SED	FS	03-Apr-15	2	3	8270SIM	28655-71-2	Heptachlorobiphenyl (total)	0.0036	U	MG/KG	
SD2014-TF-F1	897433.244	623728.822	SD14TFF102FS	SED	FS	03-Apr-15	2	3	8270SIM	26601-64-9	Hexachlorobiphenyl (total)	0.0042	U	MG/KG	
SD2014-TF-F1	897433.244	623728.822	SD14TFF102FS	SED	FS	03-Apr-15	2	3	8270SIM	27323-18-8	Monochlorobiphenyl (total)	0.0009	U	MG/KG	
SD2014-TF-F1	897433.244	623728.822	SD14TFF102FS	SED	FS	03-Apr-15	2	3	8270SIM	53742-07-7	Nonachlorobiphenyl (total)	0.0009	U	MG/KG	
SD2014-TF-F1	897433.244	623728.822	SD14TFF102FS	SED	FS	03-Apr-15	2	3	8270SIM	55722-26-4	Octachlorobiphenyl (total)	0.0024	U	MG/KG	
SD2014-TF-F1	897433.244	623728.822	SD14TFF102FS	SED	FS	03-Apr-15	2	3	8270SIM	25429-29-2	Pentachlorobiphenyl (total)	0.0046	U	MG/KG	
SD2014-TF-F1	897433.244	623728.822	SD14TFF102FS	SED	FS	03-Apr-15	2	3	8270SIM	26914-33-0	Tetrachlorobiphenyl (total)	0.0042	U	MG/KG	
SD2014-TF-F1	897433.244	623728.822	SD14TFF102FS	SED	FS	03-Apr-15	2	3	8270SIM	HLA0482	Total Homolog (PCBs)	0.03	U	MG/KG	
SD2014-TF-F1	897433.244	623728.822	SD14TFF102FS	SED	FS	03-Apr-15	2	3	8270SIM	25323-68-6	Trichlorobiphenyl (total)	0.0024	U	MG/KG	
SD2014-TF-F1	897433.244	623728.822	SD14TFF102FS	SED	FS	03-Apr-15	2	3	SW846 3rd Ed. 6020	7440-38-2	Arsenic	5.1		MG/KG	Y
SD2014-TF-F1	897433.244	623728.822	SD14TFF102FS	SED	FS	03-Apr-15	2	3	SW846 3rd Ed. 6020	7440-43-9	Cadmium	0.5	U	MG/KG	
SD2014-TF-F1	897433.244	623728.822	SD14TFF102FS	SED	FS	03-Apr-15	2	3	SW846 3rd Ed. 6020	7440-47-3	Chromium	19.1		MG/KG	Y
SD2014-TF-F1	897433.244	623728.822	SD14TFF102FS	SED	FS	03-Apr-15	2	3	SW846 3rd Ed. 6020	7440-50-8	Copper	8.58		MG/KG	Y
SD2014-TF-F1	897433.244	623728.822	SD14TFF102FS	SED	FS	03-Apr-15	2	3	SW846 3rd Ed. 6020	HLA3024	ERM-Q (Metals)	0.0948274		NA	Y
SD2014-TF-F1	897433.244	623728.822	SD14TFF102FS	SED	FS	03-Apr-15	2	3	SW846 3rd Ed. 6020	7439-92-1	Lead	5.46		MG/KG	Y
SD2014-TF-F1	897433.244	623728.822	SD14TFF102FS	SED	FS	03-Apr-15	2	3	SW846 3rd Ed. 6020	7439-97-6	Mercury	0.05	U	MG/KG	
SD2014-TF-F1	897433.244	623728.822	SD14TFF102FS	SED	FS	03-Apr-15	2	3	SW846 3rd Ed. 6020	7440-02-0	Nickel	14		MG/KG	Y
SD2014-TF-F1	897433.244	623728.822	SD14TFF102FS	SED	FS	03-Apr-15	2	3	SW846 3rd Ed. 6020	7440-22-4	Silver	0.5	U	MG/KG	
SD2014-TF-F1	897433.244	623728.822	SD14TFF102FS	SED	FS	03-Apr-15	2	3	SW846 3rd Ed. 6020	7440-66-6	Zinc	48.7		MG/KG	Y
SD2014-TF-F1	897433.244	623728.822	SD14TFF102FS	SED	FS	03-Apr-15	2	3	SW846 8082	12674-11-2	Aroclor-1016	0.025	U	MG/KG	
SD2014-TF-F1	897433.244	623728.822	SD14TFF102FS	SED	FS	03-Apr-15	2	3	SW846 8082	11104-28-2	Aroclor-1221	0.025	U	MG/KG	
SD2014-TF-F1	897433.244	623728.822	SD14TFF102FS	SED	FS	03-Apr-15	2	3	SW846 8082	11141-16-5	Aroclor-1232	0.025	U	MG/KG	
SD2014-TF-F1	897433.244	623728.822	SD14TFF102FS	SED	FS	03-Apr-15	2	3	SW846 8082	53469-21-9	Aroclor-1242	0.025	U	MG/KG	
SD2014-TF-F1	897433.244	623728.822	SD14TFF102FS	SED	FS	03-Apr-15	2	3	SW846 8082	12672-29-6	Aroclor-1248	0.025	U	MG/KG	
SD2014-TF-F1	897433.244	623728.822	SD14TFF102FS	SED	FS	03-Apr-15	2	3	SW846 8082	11097-69-1	Aroclor-1254	0.025	U	MG/KG	
SD2014-TF-F1	897433.244	623728.822	SD14TFF102FS	SED	FS	03-Apr-15	2	3	SW846 8082	11096-82-5	Aroclor-1260	0.025	U	MG/KG	
SD2014-TF-F1	897433.244	623728.822	SD14TFF102FS	SED	FS	03-Apr-15	2	3	SW846 8082	37324-23-5	Aroclor-1262	0.025	U	MG/KG	
SD2014-TF-F1	897433.244	623728.822	SD14TFF102FS	SED	FS	03-Apr-15	2	3	SW846 8082	11100-14-4	Aroclor-1268	0.025	U	MG/KG	
SD2014-TF-F1	897433.244	623728.822	SD14TFF102FS	SED	FS	03-Apr-15	2	3	SW846 8082	HLA0392	Total Aroclor (CALC)	0.025	U	MG/KG	
SD2014-TF-F2	897520.486	623921.399	SD14TFF200FS	SED	FS	28-Apr-14	0	0.5	A209F	HLA0046	Percent Solids	56.8		PERCENT	Y
SD2014-TF-F2	897520.486	623921.399	SD14TFF200FS	SED	FS	28-Apr-14	0	0.5	E680	2051-24-3	Cl10-BZ#209	0.044	U	MG/KG	N
SD2014-TF-F2	897520.486	623921.399	SD14TFF200FS	SED	FS	28-Apr-14	0	0.5	E680	25512-42-9	Dichlorobiphenyl (total)	0.00881	U	MG/KG	N
SD2014-TF-F2	897520.486	623921.399	SD14TFF200FS	SED	FS	28-Apr-14	0	0.5	E680	28655-71-2	Heptachlorobiphenyl (total)	0.0264	U	MG/KG	N
SD2014-TF-F2	897520.486	623921.399	SD14TFF200FS	SED	FS	28-Apr-14	0	0.5	E680	26601-64-9	Hexachlorobiphenyl (total)	0.0176	U	MG/KG	N
SD2014-TF-F2	897520.486	623921.399	SD14TFF200FS	SED	FS	28-Apr-14	0	0.5	E680	27323-18-8	Monochlorobiphenyl (total)	0.00881	U	MG/KG	N
SD2014-TF-F2	897520.486	623921.399	SD14TFF200FS	SED	FS	28-Apr-14	0	0.5	E680	53742-07-7	Nonachlorobiphenyl (total)	0.044	U	MG/KG	N
SD2014-TF-F2	897520.486	623921.399	SD14TFF200FS	SED	FS	28-Apr-14	0	0.5	E680	55722-26-4	Octachlorobiphenyl (total)	0.0264	U	MG/KG	N
SD2014-TF-F2	897520.486	623921.399	SD14TFF200FS	SED	FS	28-Apr-14	0	0.5	E680	25429-29-2	Pentachlorobiphenyl (total)	0.0176	U	MG/KG	N
SD2014-TF-F2	897520.486	623921.399	SD14TFF200FS	SED	FS	28-Apr-14	0	0.5	E680	26914-33-0	Tetrachlorobiphenyl (total)	0.0564		MG/KG	Y
SD2014-TF-F2	897520.486	623921.399	SD14TFF200FS	SED	FS	28-Apr-14	0	0.5	E680	HLA0482	Total Homolog (PCBs)	0.157615		MG/KG	Y
SD2014-TF-F2	897520.486	623921.399	SD14TFF200FS	SED	FS	28-Apr-14	0	0.5	E680	25323-68-6	Trichlorobiphenyl (total)	0.00881	U	MG/KG	N
SD2014-TF-F2	897520.486	623921.399	SD14TFF200FS	SED	FS	28-Apr-14	0	0.5	EPA/600/M4//82/020	1332-21-4	Asbestos, Total	0.5	U	PERCENT	N
SD2014-TF-F2	897520.486	623921.399	SD14TFF200FS	SED	FS	28-Apr-14	0	0.5	LYDKHN	HLA0011	Total Organic Carbon	23300		MG/KG	Y
SD2014-TF-F2	897520.486	623921.399	SD14TFF200FS	SED	FS	28-Apr-14	0	0.5	SW6020	7440-36-0	Antimony	1.76	U	MG/KG	N
SD2014-TF-F2	897520.486	623921.399	SD14TFF200FS	SED	FS	28-Apr-14	0	0.5	SW6020	7440-38-2	Arsenic	7.47		MG/KG	Y
SD2014-TF-F2	897520.486	623921.399	SD14TFF200FS	SED	FS	28-Apr-14	0	0.5	SW6020	7440-43-9	Cadmium	2.61		MG/KG	Y

2014-2015 Sediment Analytical Data

SD2014-TF-F2	897520.486	623921.399	SD14TFF200FS	SED	FS	28-Apr-14	0	0.5	SW6020	7440-47-3	Chromium	346	MG/KG	Y
SD2014-TF-F2	897520.486	623921.399	SD14TFF200FS	SED	FS	28-Apr-14	0	0.5	SW6020	7440-50-8	Copper	603	MG/KG	Y
SD2014-TF-F2	897520.486	623921.399	SD14TFF200FS	SED	FS	28-Apr-14	0	0.5	SW6020	7439-92-1	Lead	80.2	MG/KG	Y
SD2014-TF-F2	897520.486	623921.399	SD14TFF200FS	SED	FS	28-Apr-14	0	0.5	SW6020	7439-96-5	Manganese	345	MG/KG	Y
SD2014-TF-F2	897520.486	623921.399	SD14TFF200FS	SED	FS	28-Apr-14	0	0.5	SW6020	7440-02-0	Nickel	64.4	MG/KG	Y
SD2014-TF-F2	897520.486	623921.399	SD14TFF200FS	SED	FS	28-Apr-14	0	0.5	SW6020	7782-49-2	Selenium	1.77	MG/KG	Y
SD2014-TF-F2	897520.486	623921.399	SD14TFF200FS	SED	FS	28-Apr-14	0	0.5	SW6020	7440-22-4	Silver	6.9	MG/KG	Y
SD2014-TF-F2	897520.486	623921.399	SD14TFF200FS	SED	FS	28-Apr-14	0	0.5	SW6020	7440-28-0	Thallium	1.76 U	MG/KG	N
SD2014-TF-F2	897520.486	623921.399	SD14TFF200FS	SED	FS	28-Apr-14	0	0.5	SW6020	7440-66-6	Zinc	371	MG/KG	Y
SD2014-TF-F2	897520.486	623921.399	SD14TFF200FS	SED	FS	28-Apr-14	0	0.5	SW7471	HLA3024	ERM-Q (Metals)	0.991594074	NA	Y
SD2014-TF-F2	897520.486	623921.399	SD14TFF200FS	SED	FS	28-Apr-14	0	0.5	SW7471	7439-97-6	Mercury	0.0581 U	MG/KG	N
SD2014-TF-F2	897520.486	623921.399	SD14TFF200FS	SED	FS	28-Apr-14	0	0.5	SW8082	12674-11-2	Aroclor-1016	0.044 U	MG/KG	N
SD2014-TF-F2	897520.486	623921.399	SD14TFF200FS	SED	FS	28-Apr-14	0	0.5	SW8082	11104-28-2	Aroclor-1221	0.044 U	MG/KG	N
SD2014-TF-F2	897520.486	623921.399	SD14TFF200FS	SED	FS	28-Apr-14	0	0.5	SW8082	11141-16-5	Aroclor-1232	0.044 U	MG/KG	N
SD2014-TF-F2	897520.486	623921.399	SD14TFF200FS	SED	FS	28-Apr-14	0	0.5	SW8082	53469-21-9	Aroclor-1242	0.044 U	MG/KG	N
SD2014-TF-F2	897520.486	623921.399	SD14TFF200FS	SED	FS	28-Apr-14	0	0.5	SW8082	12672-29-6	Aroclor-1248	0.111	MG/KG	Y
SD2014-TF-F2	897520.486	623921.399	SD14TFF200FS	SED	FS	28-Apr-14	0	0.5	SW8082	11097-69-1	Aroclor-1254	0.044 U	MG/KG	N
SD2014-TF-F2	897520.486	623921.399	SD14TFF200FS	SED	FS	28-Apr-14	0	0.5	SW8082	11096-82-5	Aroclor-1260	0.044 U	MG/KG	N
SD2014-TF-F2	897520.486	623921.399	SD14TFF200FS	SED	FS	28-Apr-14	0	0.5	SW8082	37324-23-5	Aroclor-1262	0.044 U	MG/KG	N
SD2014-TF-F2	897520.486	623921.399	SD14TFF200FS	SED	FS	28-Apr-14	0	0.5	SW8082	11100-14-4	Aroclor-1268	0.044 U	MG/KG	N
SD2014-TF-F2	897520.486	623921.399	SD14TFF200FS	SED	FS	28-Apr-14	0	0.5	SW8082	1336-36-3	PCB (total)	0.111	MG/KG	Y
SD2014-TF-F2	897520.486	623921.399	SD14TFF200FS	SED	FS	28-Apr-14	0	0.5	SW8270D	95-94-3	1,2,4,5-Tetrachlorobenzene	0.44 U	MG/KG	N
SD2014-TF-F2	897520.486	623921.399	SD14TFF200FS	SED	FS	28-Apr-14	0	0.5	SW8270D	120-82-1	1,2,4-Trichlorobenzene	0.44 U	MG/KG	N
SD2014-TF-F2	897520.486	623921.399	SD14TFF200FS	SED	FS	28-Apr-14	0	0.5	SW8270D	90-12-0	1-Methylnaphthalene	0.44 U	MG/KG	N
SD2014-TF-F2	897520.486	623921.399	SD14TFF200FS	SED	FS	28-Apr-14	0	0.5	SW8270D	108-60-1	2,2'-Dichlorodiiisopropylether	0.44 U	MG/KG	N
SD2014-TF-F2	897520.486	623921.399	SD14TFF200FS	SED	FS	28-Apr-14	0	0.5	SW8270D	95-95-4	2,4,5-Trichlorophenol	0.44 U	MG/KG	N
SD2014-TF-F2	897520.486	623921.399	SD14TFF200FS	SED	FS	28-Apr-14	0	0.5	SW8270D	88-06-2	2,4,6-Trichlorophenol	0.44 U	MG/KG	N
SD2014-TF-F2	897520.486	623921.399	SD14TFF200FS	SED	FS	28-Apr-14	0	0.5	SW8270D	120-83-2	2,4-Dichlorophenol	0.44 U	MG/KG	N
SD2014-TF-F2	897520.486	623921.399	SD14TFF200FS	SED	FS	28-Apr-14	0	0.5	SW8270D	105-67-9	2,4-Dimethylphenol	0.44 U	MG/KG	N
SD2014-TF-F2	897520.486	623921.399	SD14TFF200FS	SED	FS	28-Apr-14	0	0.5	SW8270D	51-28-5	2,4-Dinitrophenol	0.881 U	MG/KG	N
SD2014-TF-F2	897520.486	623921.399	SD14TFF200FS	SED	FS	28-Apr-14	0	0.5	SW8270D	121-14-2	2,4-Dinitrotoluene	0.44 U	MG/KG	N
SD2014-TF-F2	897520.486	623921.399	SD14TFF200FS	SED	FS	28-Apr-14	0	0.5	SW8270D	606-20-2	2,6-Dinitrotoluene	0.44 U	MG/KG	N
SD2014-TF-F2	897520.486	623921.399	SD14TFF200FS	SED	FS	28-Apr-14	0	0.5	SW8270D	91-58-7	2-Chloronaphthalene	0.44 U	MG/KG	N
SD2014-TF-F2	897520.486	623921.399	SD14TFF200FS	SED	FS	28-Apr-14	0	0.5	SW8270D	95-57-8	2-Chlorophenol	0.44 U	MG/KG	N
SD2014-TF-F2	897520.486	623921.399	SD14TFF200FS	SED	FS	28-Apr-14	0	0.5	SW8270D	91-57-6	2-Methylnaphthalene	0.44 U	MG/KG	N
SD2014-TF-F2	897520.486	623921.399	SD14TFF200FS	SED	FS	28-Apr-14	0	0.5	SW8270D	95-48-7	2-Methylphenol	0.44 U	MG/KG	N
SD2014-TF-F2	897520.486	623921.399	SD14TFF200FS	SED	FS	28-Apr-14	0	0.5	SW8270D	88-74-4	2-Nitroaniline	0.44 U	MG/KG	N
SD2014-TF-F2	897520.486	623921.399	SD14TFF200FS	SED	FS	28-Apr-14	0	0.5	SW8270D	88-75-5	2-Nitrophenol	0.44 U	MG/KG	N
SD2014-TF-F2	897520.486	623921.399	SD14TFF200FS	SED	FS	28-Apr-14	0	0.5	SW8270D	15831-10-4	3 & 4 Methylphenol	0.44 U	MG/KG	N
SD2014-TF-F2	897520.486	623921.399	SD14TFF200FS	SED	FS	28-Apr-14	0	0.5	SW8270D	91-94-1	3,3'-Dichlorobenzidine	0.44 U	MG/KG	N
SD2014-TF-F2	897520.486	623921.399	SD14TFF200FS	SED	FS	28-Apr-14	0	0.5	SW8270D	99-09-2	3-Nitroaniline	0.44 U	MG/KG	N
SD2014-TF-F2	897520.486	623921.399	SD14TFF200FS	SED	FS	28-Apr-14	0	0.5	SW8270D	534-52-1	4,6-Dinitro-2-methylphenol	0.881 U	MG/KG	N
SD2014-TF-F2	897520.486	623921.399	SD14TFF200FS	SED	FS	28-Apr-14	0	0.5	SW8270D	101-55-3	4-Bromophenyl phenyl ether	0.44 U	MG/KG	N
SD2014-TF-F2	897520.486	623921.399	SD14TFF200FS	SED	FS	28-Apr-14	0	0.5	SW8270D	59-50-7	4-Chloro-3-methylphenol	0.44 U	MG/KG	N
SD2014-TF-F2	897520.486	623921.399	SD14TFF200FS	SED	FS	28-Apr-14	0	0.5	SW8270D	106-47-8	4-Chloroaniline	0.44 U	MG/KG	N
SD2014-TF-F2	897520.486	623921.399	SD14TFF200FS	SED	FS	28-Apr-14	0	0.5	SW8270D	7005-72-3	4-Chlorophenyl phenyl ether	0.44 U	MG/KG	N
SD2014-TF-F2	897520.486	623921.399	SD14TFF200FS	SED	FS	28-Apr-14	0	0.5	SW8270D	100-01-6	4-Nitroaniline	0.44 U	MG/KG	N
SD2014-TF-F2	897520.486	623921.399	SD14TFF200FS	SED	FS	28-Apr-14	0	0.5	SW8270D	100-02-7	4-Nitrophenol	0.44 U	MG/KG	N
SD2014-TF-F2	897520.486	623921.399	SD14TFF200FS	SED	FS	28-Apr-14	0	0.5	SW8270D	83-32-9	Acenaphthene	0.0176 U	MG/KG	N
SD2014-TF-F2	897520.486	623921.399	SD14TFF200FS	SED	FS	28-Apr-14	0	0.5	SW8270D	208-96-8	Acenaphthylene	0.0326	MG/KG	Y
SD2014-TF-F2	897520.486	623921.399	SD14TFF200FS	SED	FS	28-Apr-14	0	0.5	SW8270D	62-53-3	Aniline	0.44 U	MG/KG	N
SD2014-TF-F2	897520.486	623921.399	SD14TFF200FS	SED	FS	28-Apr-14	0	0.5	SW8270D	120-12-7	Anthracene	0.0326	MG/KG	Y
SD2014-TF-F2	897520.486	623921.399	SD14TFF200FS	SED	FS	28-Apr-14	0	0.5	SW8270D	56-55-3	Benzo(a)anthracene	0.144	MG/KG	Y
SD2014-TF-F2	897520.486	623921.399	SD14TFF200FS	SED	FS	28-Apr-14	0	0.5	SW8270D	50-32-8	Benzo(a)pyrene	0.162	MG/KG	Y
SD2014-TF-F2	897520.486	623921.399	SD14TFF200FS	SED	FS	28-Apr-14	0	0.5	SW8270D	205-99-2	Benzo(b)fluoranthene	0.0766	MG/KG	Y
SD2014-TF-F2	897520.486	623921.399	SD14TFF200FS	SED	FS	28-Apr-14	0	0.5	SW8270D	191-24-2	Benzo(ghi)perylene	0.107	MG/KG	Y
SD2014-TF-F2	897520.486	623921.399	SD14TFF200FS	SED	FS	28-Apr-14	0	0.5	SW8270D	207-08-9	Benzo(k)fluoranthene	0.167	MG/KG	Y
SD2014-TF-F2	897520.486	623921.399	SD14TFF200FS	SED	FS	28-Apr-14	0	0.5	SW8270D	111-91-1	Bis(2-Chloroethoxy)methane	0.44 U	MG/KG	N
SD2014-TF-F2	897520.486	623921.399	SD14TFF200FS	SED	FS	28-Apr-14	0	0.5	SW8270D	111-44-4	Bis(2-Chloroethyl)ether	0.44 U	MG/KG	N

2014-2015 Sediment Analytical Data

SD2014-TF-F2	897520.486	623921.399	SD14TFF200FS	SED	FS	28-Apr-14	0	0.5	SW8270D	117-81-7	Bis(2-Ethylhexyl)phthalate	0.44	U	MG/KG	N
SD2014-TF-F2	897520.486	623921.399	SD14TFF200FS	SED	FS	28-Apr-14	0	0.5	SW8270D	85-68-7	Butylbenzylphthalate	0.44	U	MG/KG	N
SD2014-TF-F2	897520.486	623921.399	SD14TFF200FS	SED	FS	28-Apr-14	0	0.5	SW8270D	86-74-8	Carbazole	0.44	U	MG/KG	N
SD2014-TF-F2	897520.486	623921.399	SD14TFF200FS	SED	FS	28-Apr-14	0	0.5	SW8270D	218-01-9	Chrysene	0.136		MG/KG	Y
SD2014-TF-F2	897520.486	623921.399	SD14TFF200FS	SED	FS	28-Apr-14	0	0.5	SW8270D	84-74-2	Di-n-butylphthalate	0.44	U	MG/KG	N
SD2014-TF-F2	897520.486	623921.399	SD14TFF200FS	SED	FS	28-Apr-14	0	0.5	SW8270D	117-84-0	Di-n-octylphthalate	0.44	U	MG/KG	N
SD2014-TF-F2	897520.486	623921.399	SD14TFF200FS	SED	FS	28-Apr-14	0	0.5	SW8270D	53-70-3	Dibenz(a,h)anthracene	0.022		MG/KG	Y
SD2014-TF-F2	897520.486	623921.399	SD14TFF200FS	SED	FS	28-Apr-14	0	0.5	SW8270D	132-64-9	Dibenzofuran	0.44	U	MG/KG	N
SD2014-TF-F2	897520.486	623921.399	SD14TFF200FS	SED	FS	28-Apr-14	0	0.5	SW8270D	84-66-2	Diethylphthalate	0.44	U	MG/KG	N
SD2014-TF-F2	897520.486	623921.399	SD14TFF200FS	SED	FS	28-Apr-14	0	0.5	SW8270D	131-11-3	Dimethylphthalate	0.44	U	MG/KG	N
SD2014-TF-F2	897520.486	623921.399	SD14TFF200FS	SED	FS	28-Apr-14	0	0.5	SW8270D	206-44-0	Fluoranthene	0.262		MG/KG	Y
SD2014-TF-F2	897520.486	623921.399	SD14TFF200FS	SED	FS	28-Apr-14	0	0.5	SW8270D	86-73-7	Fluorene	0.0176		MG/KG	Y
SD2014-TF-F2	897520.486	623921.399	SD14TFF200FS	SED	FS	28-Apr-14	0	0.5	SW8270D	118-74-1	Hexachlorobenzene	0.44	U	MG/KG	N
SD2014-TF-F2	897520.486	623921.399	SD14TFF200FS	SED	FS	28-Apr-14	0	0.5	SW8270D	87-68-3	Hexachlorobutadiene	0.44	U	MG/KG	N
SD2014-TF-F2	897520.486	623921.399	SD14TFF200FS	SED	FS	28-Apr-14	0	0.5	SW8270D	77-47-4	Hexachlorocyclopentadiene	0.44	UJ	MG/KG	N
SD2014-TF-F2	897520.486	623921.399	SD14TFF200FS	SED	FS	28-Apr-14	0	0.5	SW8270D	67-72-1	Hexachloroethane	0.44	U	MG/KG	N
SD2014-TF-F2	897520.486	623921.399	SD14TFF200FS	SED	FS	28-Apr-14	0	0.5	SW8270D	193-39-5	Indeno(1,2,3-cd)pyrene	0.109		MG/KG	Y
SD2014-TF-F2	897520.486	623921.399	SD14TFF200FS	SED	FS	28-Apr-14	0	0.5	SW8270D	78-59-1	Isophorone	0.44	U	MG/KG	N
SD2014-TF-F2	897520.486	623921.399	SD14TFF200FS	SED	FS	28-Apr-14	0	0.5	SW8270D	621-64-7	N-Nitrosodi-n-propylamine	0.44	U	MG/KG	N
SD2014-TF-F2	897520.486	623921.399	SD14TFF200FS	SED	FS	28-Apr-14	0	0.5	SW8270D	86-30-6	N-Nitrosodiphenylamine	0.44	U	MG/KG	N
SD2014-TF-F2	897520.486	623921.399	SD14TFF200FS	SED	FS	28-Apr-14	0	0.5	SW8270D	91-20-3	Naphthalene	0.0176	U	MG/KG	N
SD2014-TF-F2	897520.486	623921.399	SD14TFF200FS	SED	FS	28-Apr-14	0	0.5	SW8270D	98-95-3	Nitrobenzene	0.44	U	MG/KG	N
SD2014-TF-F2	897520.486	623921.399	SD14TFF200FS	SED	FS	28-Apr-14	0	0.5	SW8270D	82-68-8	Pentachloronitrobenzene	0.44	U	MG/KG	N
SD2014-TF-F2	897520.486	623921.399	SD14TFF200FS	SED	FS	28-Apr-14	0	0.5	SW8270D	87-86-5	Pentachlorophenol	0.44	U	MG/KG	N
SD2014-TF-F2	897520.486	623921.399	SD14TFF200FS	SED	FS	28-Apr-14	0	0.5	SW8270D	85-01-8	Phenanthrene	0.174		MG/KG	Y
SD2014-TF-F2	897520.486	623921.399	SD14TFF200FS	SED	FS	28-Apr-14	0	0.5	SW8270D	108-95-2	Phenol	0.44	U	MG/KG	N
SD2014-TF-F2	897520.486	623921.399	SD14TFF200FS	SED	FS	28-Apr-14	0	0.5	SW8270D	129-00-0	Pyrene	0.27		MG/KG	Y
SD2014-TF-F2	897520.486	623921.399	SD14TFF200FS	SED	FS	28-Apr-14	0	0.5	SW8270D	110-86-1	Pyridine	0.44	UJ	MG/KG	N
SD2014-TF-F2	897520.486	623921.399	SD14TFF200FS	SED	FS	28-Apr-14	0	0.5	SW9010A	57-12-5	Cyanide, Total	0.881	U	MG/KG	N
SD2014-TF-F2	897520.486	623921.399	SD14TFF201FS	SED	FS	28-Apr-14	1	2	A209F	HLA0046	Percent Solids	57.8		PERCENT	Y
SD2014-TF-F2	897520.486	623921.399	SD14TFF201FS	SED	FS	28-Apr-14	1	2	E680	2051-24-3	Cl10-BZ#209	0.0433	U	MG/KG	N
SD2014-TF-F2	897520.486	623921.399	SD14TFF201FS	SED	FS	28-Apr-14	1	2	E680	25512-42-9	Dichlorobiphenyl (total)	0.00865	U	MG/KG	N
SD2014-TF-F2	897520.486	623921.399	SD14TFF201FS	SED	FS	28-Apr-14	1	2	E680	28655-71-2	Heptachlorobiphenyl (total)	0.026	U	MG/KG	N
SD2014-TF-F2	897520.486	623921.399	SD14TFF201FS	SED	FS	28-Apr-14	1	2	E680	26601-64-9	Hexachlorobiphenyl (total)	0.0173	U	MG/KG	N
SD2014-TF-F2	897520.486	623921.399	SD14TFF201FS	SED	FS	28-Apr-14	1	2	E680	27323-18-8	Monochlorobiphenyl (total)	0.00865	U	MG/KG	N
SD2014-TF-F2	897520.486	623921.399	SD14TFF201FS	SED	FS	28-Apr-14	1	2	E680	53742-07-7	Nonachlorobiphenyl (total)	0.0433	U	MG/KG	N
SD2014-TF-F2	897520.486	623921.399	SD14TFF201FS	SED	FS	28-Apr-14	1	2	E680	55722-26-4	Octachlorobiphenyl (total)	0.026	U	MG/KG	N
SD2014-TF-F2	897520.486	623921.399	SD14TFF201FS	SED	FS	28-Apr-14	1	2	E680	25429-29-2	Pentachlorobiphenyl (total)	0.0173	U	MG/KG	N
SD2014-TF-F2	897520.486	623921.399	SD14TFF201FS	SED	FS	28-Apr-14	1	2	E680	26914-33-0	Tetrachlorobiphenyl (total)	0.0173	U	MG/KG	N
SD2014-TF-F2	897520.486	623921.399	SD14TFF201FS	SED	FS	28-Apr-14	1	2	E680	HLA0482	Total Homolog (PCBs)	0.108225	U	MG/KG	N
SD2014-TF-F2	897520.486	623921.399	SD14TFF201FS	SED	FS	28-Apr-14	1	2	E680	25323-68-6	Trichlorobiphenyl (total)	0.00865	U	MG/KG	N
SD2014-TF-F2	897520.486	623921.399	SD14TFF201FS	SED	FS	28-Apr-14	1	2	LYDKHN	HLA0011	Total Organic Carbon	12700	J	MG/KG	Y
SD2014-TF-F2	897520.486	623921.399	SD14TFF201FS	SED	FS	28-Apr-14	1	2	SW6020	7440-36-0	Antimony	1.73	U	MG/KG	N
SD2014-TF-F2	897520.486	623921.399	SD14TFF201FS	SED	FS	28-Apr-14	1	2	SW6020	7440-38-2	Arsenic	5.56		MG/KG	Y
SD2014-TF-F2	897520.486	623921.399	SD14TFF201FS	SED	FS	28-Apr-14	1	2	SW6020	7440-43-9	Cadmium	0.865	U	MG/KG	N
SD2014-TF-F2	897520.486	623921.399	SD14TFF201FS	SED	FS	28-Apr-14	1	2	SW6020	7440-47-3	Chromium	50.6		MG/KG	Y
SD2014-TF-F2	897520.486	623921.399	SD14TFF201FS	SED	FS	28-Apr-14	1	2	SW6020	7440-50-8	Copper	215		MG/KG	Y
SD2014-TF-F2	897520.486	623921.399	SD14TFF201FS	SED	FS	28-Apr-14	1	2	SW6020	HLA3024	ERM-Q (Metals)	0.268641983		NA	Y
SD2014-TF-F2	897520.486	623921.399	SD14TFF201FS	SED	FS	28-Apr-14	1	2	SW6020	7439-92-1	Lead	24.1		MG/KG	Y
SD2014-TF-F2	897520.486	623921.399	SD14TFF201FS	SED	FS	28-Apr-14	1	2	SW6020	7439-96-5	Manganese	256		MG/KG	Y
SD2014-TF-F2	897520.486	623921.399	SD14TFF201FS	SED	FS	28-Apr-14	1	2	SW6020	7440-02-0	Nickel	18.8		MG/KG	Y
SD2014-TF-F2	897520.486	623921.399	SD14TFF201FS	SED	FS	28-Apr-14	1	2	SW6020	7782-49-2	Selenium	1.73	U	MG/KG	N
SD2014-TF-F2	897520.486	623921.399	SD14TFF201FS	SED	FS	28-Apr-14	1	2	SW6020	7440-22-4	Silver	1.73	U	MG/KG	N
SD2014-TF-F2	897520.486	623921.399	SD14TFF201FS	SED	FS	28-Apr-14	1	2	SW6020	7440-28-0	Thallium	1.73	U	MG/KG	N
SD2014-TF-F2	897520.486	623921.399	SD14TFF201FS	SED	FS	28-Apr-14	1	2	SW6020	7440-66-6	Zinc	157	J	MG/KG	Y
SD2014-TF-F2	897520.486	623921.399	SD14TFF201FS	SED	FS	28-Apr-14	1	2	SW8082	12674-11-2	Aroclor-1016	0.0433	U	MG/KG	N
SD2014-TF-F2	897520.486	623921.399	SD14TFF201FS	SED	FS	28-Apr-14	1	2	SW8082	11104-28-2	Aroclor-1221	0.0433	U	MG/KG	N
SD2014-TF-F2	897520.486	623921.399	SD14TFF201FS	SED	FS	28-Apr-14	1	2	SW8082	11141-16-5	Aroclor-1232	0.0433	U	MG/KG	N
SD2014-TF-F2	897520.486	623921.399	SD14TFF201FS	SED	FS	28-Apr-14	1	2	SW8082	53469-21-9	Aroclor-1242	0.0433	U	MG/KG	N

2014-2015 Sediment Analytical Data

SD2014-TF-F2	897520.486	623921.399	SD14TFF201FS	SED	FS	28-Apr-14	1	2	SW8082	12672-29-6	Aroclor-1248	0.0433	U	MG/KG	N
SD2014-TF-F2	897520.486	623921.399	SD14TFF201FS	SED	FS	28-Apr-14	1	2	SW8082	11097-69-1	Aroclor-1254	0.0433	U	MG/KG	N
SD2014-TF-F2	897520.486	623921.399	SD14TFF201FS	SED	FS	28-Apr-14	1	2	SW8082	11096-82-5	Aroclor-1260	0.0433	U	MG/KG	N
SD2014-TF-F2	897520.486	623921.399	SD14TFF201FS	SED	FS	28-Apr-14	1	2	SW8082	37324-23-5	Aroclor-1262	0.0433	U	MG/KG	N
SD2014-TF-F2	897520.486	623921.399	SD14TFF201FS	SED	FS	28-Apr-14	1	2	SW8082	11100-14-4	Aroclor-1268	0.0433	U	MG/KG	N
SD2014-TF-F2	897520.486	623921.399	SD14TFF201FS	SED	FS	28-Apr-14	1	2	SW8082	1336-36-3	PCB (total)	0.0433	U	MG/KG	N
SD2014-TF-F2	897520.486	623921.399	SD14TFF201FS	SED	FS	28-Apr-14	1	2	SW8270D	95-94-3	1,2,4,5-Tetrachlorobenzene	0.433	U	MG/KG	N
SD2014-TF-F2	897520.486	623921.399	SD14TFF201FS	SED	FS	28-Apr-14	1	2	SW8270D	120-82-1	1,2,4-Trichlorobenzene	0.433	U	MG/KG	N
SD2014-TF-F2	897520.486	623921.399	SD14TFF201FS	SED	FS	28-Apr-14	1	2	SW8270D	90-12-0	1-Methylnaphthalene	0.433	U	MG/KG	N
SD2014-TF-F2	897520.486	623921.399	SD14TFF201FS	SED	FS	28-Apr-14	1	2	SW8270D	108-60-1	2,2'-Dichlorodiisopropylether	0.433	U	MG/KG	N
SD2014-TF-F2	897520.486	623921.399	SD14TFF201FS	SED	FS	28-Apr-14	1	2	SW8270D	95-95-4	2,4,5-Trichlorophenol	0.433	U	MG/KG	N
SD2014-TF-F2	897520.486	623921.399	SD14TFF201FS	SED	FS	28-Apr-14	1	2	SW8270D	88-06-2	2,4,6-Trichlorophenol	0.433	U	MG/KG	N
SD2014-TF-F2	897520.486	623921.399	SD14TFF201FS	SED	FS	28-Apr-14	1	2	SW8270D	120-83-2	2,4-Dichlorophenol	0.433	U	MG/KG	N
SD2014-TF-F2	897520.486	623921.399	SD14TFF201FS	SED	FS	28-Apr-14	1	2	SW8270D	105-67-9	2,4-Dimethylphenol	0.433	U	MG/KG	N
SD2014-TF-F2	897520.486	623921.399	SD14TFF201FS	SED	FS	28-Apr-14	1	2	SW8270D	51-28-5	2,4-Dinitrophenol	0.865	U	MG/KG	N
SD2014-TF-F2	897520.486	623921.399	SD14TFF201FS	SED	FS	28-Apr-14	1	2	SW8270D	121-14-2	2,4-Dinitrotoluene	0.433	U	MG/KG	N
SD2014-TF-F2	897520.486	623921.399	SD14TFF201FS	SED	FS	28-Apr-14	1	2	SW8270D	606-20-2	2,6-Dinitrotoluene	0.433	U	MG/KG	N
SD2014-TF-F2	897520.486	623921.399	SD14TFF201FS	SED	FS	28-Apr-14	1	2	SW8270D	91-58-7	2-Chloronaphthalene	0.433	U	MG/KG	N
SD2014-TF-F2	897520.486	623921.399	SD14TFF201FS	SED	FS	28-Apr-14	1	2	SW8270D	95-57-8	2-Chlorophenol	0.433	U	MG/KG	N
SD2014-TF-F2	897520.486	623921.399	SD14TFF201FS	SED	FS	28-Apr-14	1	2	SW8270D	91-57-6	2-Methylnaphthalene	0.433	U	MG/KG	N
SD2014-TF-F2	897520.486	623921.399	SD14TFF201FS	SED	FS	28-Apr-14	1	2	SW8270D	95-48-7	2-Methylphenol	0.433	U	MG/KG	N
SD2014-TF-F2	897520.486	623921.399	SD14TFF201FS	SED	FS	28-Apr-14	1	2	SW8270D	88-74-4	2-Nitroaniline	0.433	U	MG/KG	N
SD2014-TF-F2	897520.486	623921.399	SD14TFF201FS	SED	FS	28-Apr-14	1	2	SW8270D	88-75-5	2-Nitrophenol	0.433	U	MG/KG	N
SD2014-TF-F2	897520.486	623921.399	SD14TFF201FS	SED	FS	28-Apr-14	1	2	SW8270D	15831-10-4	3 & 4 Methylphenol	0.433	U	MG/KG	N
SD2014-TF-F2	897520.486	623921.399	SD14TFF201FS	SED	FS	28-Apr-14	1	2	SW8270D	91-94-1	3,3'-Dichlorobenzidine	0.433	U	MG/KG	N
SD2014-TF-F2	897520.486	623921.399	SD14TFF201FS	SED	FS	28-Apr-14	1	2	SW8270D	99-09-2	3-Nitroaniline	0.433	U	MG/KG	N
SD2014-TF-F2	897520.486	623921.399	SD14TFF201FS	SED	FS	28-Apr-14	1	2	SW8270D	534-52-1	4,6-Dinitro-2-methylphenol	0.865	U	MG/KG	N
SD2014-TF-F2	897520.486	623921.399	SD14TFF201FS	SED	FS	28-Apr-14	1	2	SW8270D	101-55-3	4-Bromophenyl phenyl ether	0.433	U	MG/KG	N
SD2014-TF-F2	897520.486	623921.399	SD14TFF201FS	SED	FS	28-Apr-14	1	2	SW8270D	59-50-7	4-Chloro-3-methylphenol	0.433	U	MG/KG	N
SD2014-TF-F2	897520.486	623921.399	SD14TFF201FS	SED	FS	28-Apr-14	1	2	SW8270D	106-47-8	4-Chloroaniline	0.433	U	MG/KG	N
SD2014-TF-F2	897520.486	623921.399	SD14TFF201FS	SED	FS	28-Apr-14	1	2	SW8270D	7005-72-3	4-Chlorophenyl phenyl ether	0.433	U	MG/KG	N
SD2014-TF-F2	897520.486	623921.399	SD14TFF201FS	SED	FS	28-Apr-14	1	2	SW8270D	100-01-6	4-Nitroaniline	0.433	U	MG/KG	N
SD2014-TF-F2	897520.486	623921.399	SD14TFF201FS	SED	FS	28-Apr-14	1	2	SW8270D	100-02-7	4-Nitrophenol	0.433	U	MG/KG	N
SD2014-TF-F2	897520.486	623921.399	SD14TFF201FS	SED	FS	28-Apr-14	1	2	SW8270D	83-32-9	Acenaphthene	0.00865	U	MG/KG	N
SD2014-TF-F2	897520.486	623921.399	SD14TFF201FS	SED	FS	28-Apr-14	1	2	SW8270D	208-96-8	Acenaphthylene	0.00865	U	MG/KG	N
SD2014-TF-F2	897520.486	623921.399	SD14TFF201FS	SED	FS	28-Apr-14	1	2	SW8270D	62-53-3	Aniline	0.433	U	MG/KG	N
SD2014-TF-F2	897520.486	623921.399	SD14TFF201FS	SED	FS	28-Apr-14	1	2	SW8270D	120-12-7	Anthracene	0.00865	U	MG/KG	N
SD2014-TF-F2	897520.486	623921.399	SD14TFF201FS	SED	FS	28-Apr-14	1	2	SW8270D	56-55-3	Benzo(a)anthracene	0.0156		MG/KG	Y
SD2014-TF-F2	897520.486	623921.399	SD14TFF201FS	SED	FS	28-Apr-14	1	2	SW8270D	50-32-8	Benzo(a)pyrene	0.0143		MG/KG	Y
SD2014-TF-F2	897520.486	623921.399	SD14TFF201FS	SED	FS	28-Apr-14	1	2	SW8270D	205-99-2	Benzo(b)fluoranthene	0.0164		MG/KG	Y
SD2014-TF-F2	897520.486	623921.399	SD14TFF201FS	SED	FS	28-Apr-14	1	2	SW8270D	191-24-2	Benzo(ghi)perylene	0.00952		MG/KG	Y
SD2014-TF-F2	897520.486	623921.399	SD14TFF201FS	SED	FS	28-Apr-14	1	2	SW8270D	207-08-9	Benzo(k)fluoranthene	0.0117		MG/KG	Y
SD2014-TF-F2	897520.486	623921.399	SD14TFF201FS	SED	FS	28-Apr-14	1	2	SW8270D	111-91-1	Bis(2-Chloroethoxy)methane	0.433	U	MG/KG	N
SD2014-TF-F2	897520.486	623921.399	SD14TFF201FS	SED	FS	28-Apr-14	1	2	SW8270D	111-44-4	Bis(2-Chloroethyl)ether	0.433	U	MG/KG	N
SD2014-TF-F2	897520.486	623921.399	SD14TFF201FS	SED	FS	28-Apr-14	1	2	SW8270D	117-81-7	Bis(2-Ethylhexyl)phthalate	0.433	U	MG/KG	N
SD2014-TF-F2	897520.486	623921.399	SD14TFF201FS	SED	FS	28-Apr-14	1	2	SW8270D	85-68-7	Butylbenzylphthalate	0.433	U	MG/KG	N
SD2014-TF-F2	897520.486	623921.399	SD14TFF201FS	SED	FS	28-Apr-14	1	2	SW8270D	86-74-8	Carbazole	0.433	U	MG/KG	N
SD2014-TF-F2	897520.486	623921.399	SD14TFF201FS	SED	FS	28-Apr-14	1	2	SW8270D	218-01-9	Chrysene	0.0125		MG/KG	Y
SD2014-TF-F2	897520.486	623921.399	SD14TFF201FS	SED	FS	28-Apr-14	1	2	SW8270D	84-74-2	Di-n-butylphthalate	0.433	U	MG/KG	N
SD2014-TF-F2	897520.486	623921.399	SD14TFF201FS	SED	FS	28-Apr-14	1	2	SW8270D	117-84-0	Di-n-octylphthalate	0.433	U	MG/KG	N
SD2014-TF-F2	897520.486	623921.399	SD14TFF201FS	SED	FS	28-Apr-14	1	2	SW8270D	53-70-3	Dibenz(a,h)anthracene	0.00865	U	MG/KG	N
SD2014-TF-F2	897520.486	623921.399	SD14TFF201FS	SED	FS	28-Apr-14	1	2	SW8270D	132-64-9	Dibenzofuran	0.433	U	MG/KG	N
SD2014-TF-F2	897520.486	623921.399	SD14TFF201FS	SED	FS	28-Apr-14	1	2	SW8270D	84-66-2	Diethylphthalate	0.433	U	MG/KG	N
SD2014-TF-F2	897520.486	623921.399	SD14TFF201FS	SED	FS	28-Apr-14	1	2	SW8270D	131-11-3	Dimethylphthalate	0.433	U	MG/KG	N
SD2014-TF-F2	897520.486	623921.399	SD14TFF201FS	SED	FS	28-Apr-14	1	2	SW8270D	206-44-0	Fluoranthene	0.0186		MG/KG	Y
SD2014-TF-F2	897520.486	623921.399	SD14TFF201FS	SED	FS	28-Apr-14	1	2	SW8270D	86-73-7	Fluorene	0.00865	U	MG/KG	N
SD2014-TF-F2	897520.486	623921.399	SD14TFF201FS	SED	FS	28-Apr-14	1	2	SW8270D	118-74-1	Hexachlorobenzene	0.433	U	MG/KG	N
SD2014-TF-F2	897520.486	623921.399	SD14TFF201FS	SED	FS	28-Apr-14	1	2	SW8270D	87-68-3	Hexachlorobutadiene	0.433	U	MG/KG	N
SD2014-TF-F2	897520.486	623921.399	SD14TFF201FS	SED	FS	28-Apr-14	1	2	SW8270D	77-47-4	Hexachlorocyclopentadiene	0.433	UJ	MG/KG	N

2014-2015 Sediment Analytical Data

SD2014-TF-F2	897520.486	623921.399	SD14TFF201FS	SED	FS	28-Apr-14	1	2	SW8270D	67-72-1	Hexachloroethane	0.433	U	MG/KG	N
SD2014-TF-F2	897520.486	623921.399	SD14TFF201FS	SED	FS	28-Apr-14	1	2	SW8270D	193-39-5	Indeno(1,2,3-cd)pyrene	0.00865	U	MG/KG	N
SD2014-TF-F2	897520.486	623921.399	SD14TFF201FS	SED	FS	28-Apr-14	1	2	SW8270D	78-59-1	Isophorone	0.433	U	MG/KG	N
SD2014-TF-F2	897520.486	623921.399	SD14TFF201FS	SED	FS	28-Apr-14	1	2	SW8270D	621-64-7	N-Nitrosodi-n-propylamine	0.433	U	MG/KG	N
SD2014-TF-F2	897520.486	623921.399	SD14TFF201FS	SED	FS	28-Apr-14	1	2	SW8270D	86-30-6	N-Nitrosodiphenylamine	0.433	U	MG/KG	N
SD2014-TF-F2	897520.486	623921.399	SD14TFF201FS	SED	FS	28-Apr-14	1	2	SW8270D	91-20-3	Naphthalene	0.00865	U	MG/KG	N
SD2014-TF-F2	897520.486	623921.399	SD14TFF201FS	SED	FS	28-Apr-14	1	2	SW8270D	98-95-3	Nitrobenzene	0.433	U	MG/KG	N
SD2014-TF-F2	897520.486	623921.399	SD14TFF201FS	SED	FS	28-Apr-14	1	2	SW8270D	82-68-8	Pentachloronitrobenzene	0.433	U	MG/KG	N
SD2014-TF-F2	897520.486	623921.399	SD14TFF201FS	SED	FS	28-Apr-14	1	2	SW8270D	87-86-5	Pentachlorophenol	0.433	U	MG/KG	N
SD2014-TF-F2	897520.486	623921.399	SD14TFF201FS	SED	FS	28-Apr-14	1	2	SW8270D	85-01-8	Phenanthrene	0.00865		MG/KG	Y
SD2014-TF-F2	897520.486	623921.399	SD14TFF201FS	SED	FS	28-Apr-14	1	2	SW8270D	108-95-2	Phenol	0.433	U	MG/KG	N
SD2014-TF-F2	897520.486	623921.399	SD14TFF201FS	SED	FS	28-Apr-14	1	2	SW8270D	129-00-0	Pyrene	0.0242		MG/KG	Y
SD2014-TF-F2	897520.486	623921.399	SD14TFF201FS	SED	FS	28-Apr-14	1	2	SW8270D	110-86-1	Pyridine	0.433	U	MG/KG	N
SD2014-TF-F2	897520.486	623921.399	SD14TFF201FS	SED	FS	28-Apr-14	1	2	SW9010A	57-12-5	Cyanide, Total	0.865	UJ	MG/KG	N
SD2014-TF-F3	897606.242	624103.03	SD14TFF300FS	SED	FS	25-Apr-14	0	0.5	A209F	HLA0046	Percent Solids	66.7		PERCENT	Y
SD2014-TF-F3	897606.242	624103.03	SD14TFF300FS	SED	FS	25-Apr-14	0	0.5	E680	2051-24-3	Cl10-BZ#209	0.0375	U	MG/KG	N
SD2014-TF-F3	897606.242	624103.03	SD14TFF300FS	SED	FS	25-Apr-14	0	0.5	E680	25512-42-9	Dichlorobiphenyl (total)	0.00749	U	MG/KG	N
SD2014-TF-F3	897606.242	624103.03	SD14TFF300FS	SED	FS	25-Apr-14	0	0.5	E680	28655-71-2	Heptachlorobiphenyl (total)	0.0225	U	MG/KG	N
SD2014-TF-F3	897606.242	624103.03	SD14TFF300FS	SED	FS	25-Apr-14	0	0.5	E680	26601-64-9	Hexachlorobiphenyl (total)	0.015	U	MG/KG	N
SD2014-TF-F3	897606.242	624103.03	SD14TFF300FS	SED	FS	25-Apr-14	0	0.5	E680	27323-18-8	Monochlorobiphenyl (total)	0.00749	U	MG/KG	N
SD2014-TF-F3	897606.242	624103.03	SD14TFF300FS	SED	FS	25-Apr-14	0	0.5	E680	53742-07-7	Nonachlorobiphenyl (total)	0.0375	U	MG/KG	N
SD2014-TF-F3	897606.242	624103.03	SD14TFF300FS	SED	FS	25-Apr-14	0	0.5	E680	55722-26-4	Octachlorobiphenyl (total)	0.0225	U	MG/KG	N
SD2014-TF-F3	897606.242	624103.03	SD14TFF300FS	SED	FS	25-Apr-14	0	0.5	E680	25429-29-2	Pentachlorobiphenyl (total)	0.015	U	MG/KG	N
SD2014-TF-F3	897606.242	624103.03	SD14TFF300FS	SED	FS	25-Apr-14	0	0.5	E680	26914-33-0	Tetrachlorobiphenyl (total)	0.0262		MG/KG	Y
SD2014-TF-F3	897606.242	624103.03	SD14TFF300FS	SED	FS	25-Apr-14	0	0.5	E680	HLA0482	Total Homolog (PCBs)	0.15209		MG/KG	Y
SD2014-TF-F3	897606.242	624103.03	SD14TFF300FS	SED	FS	25-Apr-14	0	0.5	E680	25323-68-6	Trichlorobiphenyl (total)	0.0434		MG/KG	Y
SD2014-TF-F3	897606.242	624103.03	SD14TFF300FS	SED	FS	25-Apr-14	0	0.5	EPA/600/M4//82/020	1332-21-4	Asbestos, Total	0.5	U	PERCENT	N
SD2014-TF-F3	897606.242	624103.03	SD14TFF300FS	SED	FS	25-Apr-14	0	0.5	LYDKHN	HLA0011	Total Organic Carbon	14000		MG/KG	Y
SD2014-TF-F3	897606.242	624103.03	SD14TFF300FS	SED	FS	25-Apr-14	0	0.5	SW6020	7440-36-0	Antimony	1.5	U	MG/KG	N
SD2014-TF-F3	897606.242	624103.03	SD14TFF300FS	SED	FS	25-Apr-14	0	0.5	SW6020	7440-38-2	Arsenic	5.15		MG/KG	Y
SD2014-TF-F3	897606.242	624103.03	SD14TFF300FS	SED	FS	25-Apr-14	0	0.5	SW6020	7440-43-9	Cadmium	0.927		MG/KG	Y
SD2014-TF-F3	897606.242	624103.03	SD14TFF300FS	SED	FS	25-Apr-14	0	0.5	SW6020	7440-47-3	Chromium	94.1		MG/KG	Y
SD2014-TF-F3	897606.242	624103.03	SD14TFF300FS	SED	FS	25-Apr-14	0	0.5	SW6020	7440-50-8	Copper	284		MG/KG	Y
SD2014-TF-F3	897606.242	624103.03	SD14TFF300FS	SED	FS	25-Apr-14	0	0.5	SW6020	7439-92-1	Lead	42.5		MG/KG	Y
SD2014-TF-F3	897606.242	624103.03	SD14TFF300FS	SED	FS	25-Apr-14	0	0.5	SW6020	7439-96-5	Manganese	239		MG/KG	Y
SD2014-TF-F3	897606.242	624103.03	SD14TFF300FS	SED	FS	25-Apr-14	0	0.5	SW6020	7440-02-0	Nickel	29.8		MG/KG	Y
SD2014-TF-F3	897606.242	624103.03	SD14TFF300FS	SED	FS	25-Apr-14	0	0.5	SW6020	7782-49-2	Selenium	1.5	U	MG/KG	N
SD2014-TF-F3	897606.242	624103.03	SD14TFF300FS	SED	FS	25-Apr-14	0	0.5	SW6020	7440-22-4	Silver	1.93		MG/KG	Y
SD2014-TF-F3	897606.242	624103.03	SD14TFF300FS	SED	FS	25-Apr-14	0	0.5	SW6020	7440-28-0	Thallium	1.5	U	MG/KG	N
SD2014-TF-F3	897606.242	624103.03	SD14TFF300FS	SED	FS	25-Apr-14	0	0.5	SW6020	7440-66-6	Zinc	197		MG/KG	Y
SD2014-TF-F3	897606.242	624103.03	SD14TFF300FS	SED	FS	25-Apr-14	0	0.5	SW7471	HLA3024	ERM-Q (Metals)	0.40636163		NA	Y
SD2014-TF-F3	897606.242	624103.03	SD14TFF300FS	SED	FS	25-Apr-14	0	0.5	SW7471	7439-97-6	Mercury	0.0494	U	MG/KG	N
SD2014-TF-F3	897606.242	624103.03	SD14TFF300FS	SED	FS	25-Apr-14	0	0.5	SW8082	12674-11-2	Aroclor-1016	0.0375	U	MG/KG	N
SD2014-TF-F3	897606.242	624103.03	SD14TFF300FS	SED	FS	25-Apr-14	0	0.5	SW8082	11104-28-2	Aroclor-1221	0.0375	U	MG/KG	N
SD2014-TF-F3	897606.242	624103.03	SD14TFF300FS	SED	FS	25-Apr-14	0	0.5	SW8082	11141-16-5	Aroclor-1232	0.0375	U	MG/KG	N
SD2014-TF-F3	897606.242	624103.03	SD14TFF300FS	SED	FS	25-Apr-14	0	0.5	SW8082	53469-21-9	Aroclor-1242	0.0375	U	MG/KG	N
SD2014-TF-F3	897606.242	624103.03	SD14TFF300FS	SED	FS	25-Apr-14	0	0.5	SW8082	12672-29-6	Aroclor-1248	0.0375	U	MG/KG	N
SD2014-TF-F3	897606.242	624103.03	SD14TFF300FS	SED	FS	25-Apr-14	0	0.5	SW8082	11097-69-1	Aroclor-1254	0.0375	U	MG/KG	N
SD2014-TF-F3	897606.242	624103.03	SD14TFF300FS	SED	FS	25-Apr-14	0	0.5	SW8082	11096-82-5	Aroclor-1260	0.0375	U	MG/KG	N
SD2014-TF-F3	897606.242	624103.03	SD14TFF300FS	SED	FS	25-Apr-14	0	0.5	SW8082	37324-23-5	Aroclor-1262	0.0375	U	MG/KG	N
SD2014-TF-F3	897606.242	624103.03	SD14TFF300FS	SED	FS	25-Apr-14	0	0.5	SW8082	11100-14-4	Aroclor-1268	0.0375	U	MG/KG	N
SD2014-TF-F3	897606.242	624103.03	SD14TFF300FS	SED	FS	25-Apr-14	0	0.5	SW8082	1336-36-3	PCB (total)	0.0375	U	MG/KG	N
SD2014-TF-F3	897606.242	624103.03	SD14TFF300FS	SED	FS	25-Apr-14	0	0.5	SW8270D	95-94-3	1,2,4,5-Tetrachlorobenzene	0.375	U	MG/KG	N
SD2014-TF-F3	897606.242	624103.03	SD14TFF300FS	SED	FS	25-Apr-14	0	0.5	SW8270D	120-82-1	1,2,4-Trichlorobenzene	0.375	U	MG/KG	N
SD2014-TF-F3	897606.242	624103.03	SD14TFF300FS	SED	FS	25-Apr-14	0	0.5	SW8270D	90-12-0	1-Methylnaphthalene	0.375	U	MG/KG	N
SD2014-TF-F3	897606.242	624103.03	SD14TFF300FS	SED	FS	25-Apr-14	0	0.5	SW8270D	108-60-1	2,2'-Dichlorodiisopropylether	0.375	U	MG/KG	N
SD2014-TF-F3	897606.242	624103.03	SD14TFF300FS	SED	FS	25-Apr-14	0	0.5	SW8270D	95-95-4	2,4,5-Trichlorophenol	0.375	U	MG/KG	N
SD2014-TF-F3	897606.242	624103.03	SD14TFF300FS	SED	FS	25-Apr-14	0	0.5	SW8270D	88-06-2	2,4,6-Trichlorophenol	0.375	U	MG/KG	N
SD2014-TF-F3	897606.242	624103.03	SD14TFF300FS	SED	FS	25-Apr-14	0	0.5	SW8270D	120-83-2	2,4-Dichlorophenol	0.375	U	MG/KG	N

2014-2015 Sediment Analytical Data

SD2014-TF-F3	897606.242	624103.03	SD14TFF300FS	SED	FS	25-Apr-14	0	0.5	SW8270D	105-67-9	2,4-Dimethylphenol	0.375	U	MG/KG	N
SD2014-TF-F3	897606.242	624103.03	SD14TFF300FS	SED	FS	25-Apr-14	0	0.5	SW8270D	51-28-5	2,4-Dinitrophenol	0.749	U	MG/KG	N
SD2014-TF-F3	897606.242	624103.03	SD14TFF300FS	SED	FS	25-Apr-14	0	0.5	SW8270D	121-14-2	2,4-Dinitrotoluene	0.375	U	MG/KG	N
SD2014-TF-F3	897606.242	624103.03	SD14TFF300FS	SED	FS	25-Apr-14	0	0.5	SW8270D	606-20-2	2,6-Dinitrotoluene	0.375	U	MG/KG	N
SD2014-TF-F3	897606.242	624103.03	SD14TFF300FS	SED	FS	25-Apr-14	0	0.5	SW8270D	91-58-7	2-Chloronaphthalene	0.375	U	MG/KG	N
SD2014-TF-F3	897606.242	624103.03	SD14TFF300FS	SED	FS	25-Apr-14	0	0.5	SW8270D	95-57-8	2-Chlorophenol	0.375	U	MG/KG	N
SD2014-TF-F3	897606.242	624103.03	SD14TFF300FS	SED	FS	25-Apr-14	0	0.5	SW8270D	91-57-6	2-Methylnaphthalene	0.375	U	MG/KG	N
SD2014-TF-F3	897606.242	624103.03	SD14TFF300FS	SED	FS	25-Apr-14	0	0.5	SW8270D	95-48-7	2-Methylphenol	0.375	U	MG/KG	N
SD2014-TF-F3	897606.242	624103.03	SD14TFF300FS	SED	FS	25-Apr-14	0	0.5	SW8270D	88-74-4	2-Nitroaniline	0.375	U	MG/KG	N
SD2014-TF-F3	897606.242	624103.03	SD14TFF300FS	SED	FS	25-Apr-14	0	0.5	SW8270D	88-75-5	2-Nitrophenol	0.375	U	MG/KG	N
SD2014-TF-F3	897606.242	624103.03	SD14TFF300FS	SED	FS	25-Apr-14	0	0.5	SW8270D	15831-10-4	3 & 4 Methylphenol	0.375	U	MG/KG	N
SD2014-TF-F3	897606.242	624103.03	SD14TFF300FS	SED	FS	25-Apr-14	0	0.5	SW8270D	91-94-1	3,3'-Dichlorobenzidine	0.375	U	MG/KG	N
SD2014-TF-F3	897606.242	624103.03	SD14TFF300FS	SED	FS	25-Apr-14	0	0.5	SW8270D	99-09-2	3-Nitroaniline	0.375	U	MG/KG	N
SD2014-TF-F3	897606.242	624103.03	SD14TFF300FS	SED	FS	25-Apr-14	0	0.5	SW8270D	534-52-1	4,6-Dinitro-2-methylphenol	0.749	U	MG/KG	N
SD2014-TF-F3	897606.242	624103.03	SD14TFF300FS	SED	FS	25-Apr-14	0	0.5	SW8270D	101-55-3	4-Bromophenyl phenyl ether	0.375	U	MG/KG	N
SD2014-TF-F3	897606.242	624103.03	SD14TFF300FS	SED	FS	25-Apr-14	0	0.5	SW8270D	59-50-7	4-Chloro-3-methylphenol	0.375	U	MG/KG	N
SD2014-TF-F3	897606.242	624103.03	SD14TFF300FS	SED	FS	25-Apr-14	0	0.5	SW8270D	106-47-8	4-Chloroaniline	0.375	U	MG/KG	N
SD2014-TF-F3	897606.242	624103.03	SD14TFF300FS	SED	FS	25-Apr-14	0	0.5	SW8270D	7005-72-3	4-Chlorophenyl phenyl ether	0.375	U	MG/KG	N
SD2014-TF-F3	897606.242	624103.03	SD14TFF300FS	SED	FS	25-Apr-14	0	0.5	SW8270D	100-01-6	4-Nitroaniline	0.375	U	MG/KG	N
SD2014-TF-F3	897606.242	624103.03	SD14TFF300FS	SED	FS	25-Apr-14	0	0.5	SW8270D	100-02-7	4-Nitrophenol	0.375	U	MG/KG	N
SD2014-TF-F3	897606.242	624103.03	SD14TFF300FS	SED	FS	25-Apr-14	0	0.5	SW8270D	83-32-9	Acenaphthene	0.0375	U	MG/KG	N
SD2014-TF-F3	897606.242	624103.03	SD14TFF300FS	SED	FS	25-Apr-14	0	0.5	SW8270D	208-96-8	Acenaphthylene	0.0562		MG/KG	Y
SD2014-TF-F3	897606.242	624103.03	SD14TFF300FS	SED	FS	25-Apr-14	0	0.5	SW8270D	62-53-3	Aniline	0.375	U	MG/KG	N
SD2014-TF-F3	897606.242	624103.03	SD14TFF300FS	SED	FS	25-Apr-14	0	0.5	SW8270D	120-12-7	Anthracene	0.0674		MG/KG	Y
SD2014-TF-F3	897606.242	624103.03	SD14TFF300FS	SED	FS	25-Apr-14	0	0.5	SW8270D	56-55-3	Benzo(a)anthracene	0.36		MG/KG	Y
SD2014-TF-F3	897606.242	624103.03	SD14TFF300FS	SED	FS	25-Apr-14	0	0.5	SW8270D	50-32-8	Benzo(a)pyrene	0.339		MG/KG	Y
SD2014-TF-F3	897606.242	624103.03	SD14TFF300FS	SED	FS	25-Apr-14	0	0.5	SW8270D	205-99-2	Benzo(b)fluoranthene	0.232		MG/KG	Y
SD2014-TF-F3	897606.242	624103.03	SD14TFF300FS	SED	FS	25-Apr-14	0	0.5	SW8270D	191-24-2	Benzo(ghi)perylene	0.189		MG/KG	Y
SD2014-TF-F3	897606.242	624103.03	SD14TFF300FS	SED	FS	25-Apr-14	0	0.5	SW8270D	207-08-9	Benzo(k)fluoranthene	0.285		MG/KG	Y
SD2014-TF-F3	897606.242	624103.03	SD14TFF300FS	SED	FS	25-Apr-14	0	0.5	SW8270D	111-91-1	Bis(2-Chloroethoxy)methane	0.375	U	MG/KG	N
SD2014-TF-F3	897606.242	624103.03	SD14TFF300FS	SED	FS	25-Apr-14	0	0.5	SW8270D	111-44-4	Bis(2-Chloroethyl)ether	0.375	U	MG/KG	N
SD2014-TF-F3	897606.242	624103.03	SD14TFF300FS	SED	FS	25-Apr-14	0	0.5	SW8270D	117-81-7	Bis(2-Ethylhexyl)phthalate	0.375	U	MG/KG	N
SD2014-TF-F3	897606.242	624103.03	SD14TFF300FS	SED	FS	25-Apr-14	0	0.5	SW8270D	85-68-7	Butylbenzylphthalate	0.375	U	MG/KG	N
SD2014-TF-F3	897606.242	624103.03	SD14TFF300FS	SED	FS	25-Apr-14	0	0.5	SW8270D	86-74-8	Carbazole	0.375	U	MG/KG	N
SD2014-TF-F3	897606.242	624103.03	SD14TFF300FS	SED	FS	25-Apr-14	0	0.5	SW8270D	218-01-9	Chrysene	0.328		MG/KG	Y
SD2014-TF-F3	897606.242	624103.03	SD14TFF300FS	SED	FS	25-Apr-14	0	0.5	SW8270D	84-74-2	Di-n-butylphthalate	0.375	U	MG/KG	N
SD2014-TF-F3	897606.242	624103.03	SD14TFF300FS	SED	FS	25-Apr-14	0	0.5	SW8270D	117-84-0	Di-n-octylphthalate	0.375	U	MG/KG	N
SD2014-TF-F3	897606.242	624103.03	SD14TFF300FS	SED	FS	25-Apr-14	0	0.5	SW8270D	53-70-3	Dibenz(a,h)anthracene	0.0431		MG/KG	Y
SD2014-TF-F3	897606.242	624103.03	SD14TFF300FS	SED	FS	25-Apr-14	0	0.5	SW8270D	132-64-9	Dibenzofuran	0.375	U	MG/KG	N
SD2014-TF-F3	897606.242	624103.03	SD14TFF300FS	SED	FS	25-Apr-14	0	0.5	SW8270D	84-66-2	Diethylphthalate	0.375	U	MG/KG	N
SD2014-TF-F3	897606.242	624103.03	SD14TFF300FS	SED	FS	25-Apr-14	0	0.5	SW8270D	131-11-3	Dimethylphthalate	0.375	U	MG/KG	N
SD2014-TF-F3	897606.242	624103.03	SD14TFF300FS	SED	FS	25-Apr-14	0	0.5	SW8270D	206-44-0	Fluoranthene	0.637		MG/KG	Y
SD2014-TF-F3	897606.242	624103.03	SD14TFF300FS	SED	FS	25-Apr-14	0	0.5	SW8270D	86-73-7	Fluorene	0.0375	U	MG/KG	N
SD2014-TF-F3	897606.242	624103.03	SD14TFF300FS	SED	FS	25-Apr-14	0	0.5	SW8270D	118-74-1	Hexachlorobenzene	0.375	U	MG/KG	N
SD2014-TF-F3	897606.242	624103.03	SD14TFF300FS	SED	FS	25-Apr-14	0	0.5	SW8270D	87-68-3	Hexachlorobutadiene	0.375	U	MG/KG	N
SD2014-TF-F3	897606.242	624103.03	SD14TFF300FS	SED	FS	25-Apr-14	0	0.5	SW8270D	77-47-4	Hexachlorocyclopentadiene	0.375	UJ	MG/KG	N
SD2014-TF-F3	897606.242	624103.03	SD14TFF300FS	SED	FS	25-Apr-14	0	0.5	SW8270D	67-72-1	Hexachloroethane	0.375	U	MG/KG	N
SD2014-TF-F3	897606.242	624103.03	SD14TFF300FS	SED	FS	25-Apr-14	0	0.5	SW8270D	193-39-5	Indeno(1,2,3-cd)pyrene	0.204		MG/KG	Y
SD2014-TF-F3	897606.242	624103.03	SD14TFF300FS	SED	FS	25-Apr-14	0	0.5	SW8270D	78-59-1	Isophorone	0.375	U	MG/KG	N
SD2014-TF-F3	897606.242	624103.03	SD14TFF300FS	SED	FS	25-Apr-14	0	0.5	SW8270D	621-64-7	N-Nitrosodi-n-propylamine	0.375	U	MG/KG	N
SD2014-TF-F3	897606.242	624103.03	SD14TFF300FS	SED	FS	25-Apr-14	0	0.5	SW8270D	86-30-6	N-Nitrosodiphenylamine	0.375	U	MG/KG	N
SD2014-TF-F3	897606.242	624103.03	SD14TFF300FS	SED	FS	25-Apr-14	0	0.5	SW8270D	91-20-3	Naphthalene	0.0375	U	MG/KG	N
SD2014-TF-F3	897606.242	624103.03	SD14TFF300FS	SED	FS	25-Apr-14	0	0.5	SW8270D	98-95-3	Nitrobenzene	0.375	U	MG/KG	N
SD2014-TF-F3	897606.242	624103.03	SD14TFF300FS	SED	FS	25-Apr-14	0	0.5	SW8270D	82-68-8	Pentachloronitrobenzene	0.375	U	MG/KG	N
SD2014-TF-F3	897606.242	624103.03	SD14TFF300FS	SED	FS	25-Apr-14	0	0.5	SW8270D	87-86-5	Pentachlorophenol	0.375	U	MG/KG	N
SD2014-TF-F3	897606.242	624103.03	SD14TFF300FS	SED	FS	25-Apr-14	0	0.5	SW8270D	85-01-8	Phenanthrene	0.348		MG/KG	Y
SD2014-TF-F3	897606.242	624103.03	SD14TFF300FS	SED	FS	25-Apr-14	0	0.5	SW8270D	108-95-2	Phenol	0.375	U	MG/KG	N
SD2014-TF-F3	897606.242	624103.03	SD14TFF300FS	SED	FS	25-Apr-14	0	0.5	SW8270D	129-00-0	Pyrene	0.584		MG/KG	Y
SD2014-TF-F3	897606.242	624103.03	SD14TFF300FS	SED	FS	25-Apr-14	0	0.5	SW8270D	110-86-1	Pyridine	0.375	UJ	MG/KG	N

2014-2015 Sediment Analytical Data

SD2014-TF-F3	897606.242	624103.03	SD14TFF300FS	SED	FS	25-Apr-14	0	0.5	SW9010A	57-12-5	Cyanide, Total	0.749	U	MG/KG	N
SD2014-TF-F3	897606.242	624103.03	SD14TFF301FS	SED	FS	29-Apr-14	1	2	A209F	HLA0046	Percent Solids	64.7		PERCENT	Y
SD2014-TF-F3	897606.242	624103.03	SD14TFF301FS	SED	FS	29-Apr-14	1	2	E680	2051-24-3	Cl10-BZ#209	0.0386	U	MG/KG	N
SD2014-TF-F3	897606.242	624103.03	SD14TFF301FS	SED	FS	29-Apr-14	1	2	E680	25512-42-9	Dichlorobiphenyl (total)	0.00772	U	MG/KG	N
SD2014-TF-F3	897606.242	624103.03	SD14TFF301FS	SED	FS	29-Apr-14	1	2	E680	28655-71-2	Heptachlorobiphenyl (total)	0.0232	U	MG/KG	N
SD2014-TF-F3	897606.242	624103.03	SD14TFF301FS	SED	FS	29-Apr-14	1	2	E680	26601-64-9	Hexachlorobiphenyl (total)	0.0154	U	MG/KG	N
SD2014-TF-F3	897606.242	624103.03	SD14TFF301FS	SED	FS	29-Apr-14	1	2	E680	27323-18-8	Monochlorobiphenyl (total)	0.00772	U	MG/KG	N
SD2014-TF-F3	897606.242	624103.03	SD14TFF301FS	SED	FS	29-Apr-14	1	2	E680	53742-07-7	Nonachlorobiphenyl (total)	0.0386	U	MG/KG	N
SD2014-TF-F3	897606.242	624103.03	SD14TFF301FS	SED	FS	29-Apr-14	1	2	E680	55722-26-4	Octachlorobiphenyl (total)	0.0232	U	MG/KG	N
SD2014-TF-F3	897606.242	624103.03	SD14TFF301FS	SED	FS	29-Apr-14	1	2	E680	25429-29-2	Pentachlorobiphenyl (total)	0.0154	U	MG/KG	N
SD2014-TF-F3	897606.242	624103.03	SD14TFF301FS	SED	FS	29-Apr-14	1	2	E680	26914-33-0	Tetrachlorobiphenyl (total)	0.0154	U	MG/KG	N
SD2014-TF-F3	897606.242	624103.03	SD14TFF301FS	SED	FS	29-Apr-14	1	2	E680	HLA0482	Total Homolog (PCBs)	0.09648	U	MG/KG	N
SD2014-TF-F3	897606.242	624103.03	SD14TFF301FS	SED	FS	29-Apr-14	1	2	E680	25323-68-6	Trichlorobiphenyl (total)	0.00772	U	MG/KG	N
SD2014-TF-F3	897606.242	624103.03	SD14TFF301FS	SED	FS	29-Apr-14	1	2	LYDKHN	HLA0011	Total Organic Carbon	8900	J	MG/KG	Y
SD2014-TF-F3	897606.242	624103.03	SD14TFF301FS	SED	FS	29-Apr-14	1	2	SW6020	7440-36-0	Antimony	1.54	U	MG/KG	N
SD2014-TF-F3	897606.242	624103.03	SD14TFF301FS	SED	FS	29-Apr-14	1	2	SW6020	7440-38-2	Arsenic	3.28		MG/KG	Y
SD2014-TF-F3	897606.242	624103.03	SD14TFF301FS	SED	FS	29-Apr-14	1	2	SW6020	7440-43-9	Cadmium	0.772	U	MG/KG	N
SD2014-TF-F3	897606.242	624103.03	SD14TFF301FS	SED	FS	29-Apr-14	1	2	SW6020	7440-47-3	Chromium	16.5		MG/KG	Y
SD2014-TF-F3	897606.242	624103.03	SD14TFF301FS	SED	FS	29-Apr-14	1	2	SW6020	7440-50-8	Copper	9.56		MG/KG	Y
SD2014-TF-F3	897606.242	624103.03	SD14TFF301FS	SED	FS	29-Apr-14	1	2	SW6020	HLA3024	ERM-Q (Metals)	0.093439168		NA	Y
SD2014-TF-F3	897606.242	624103.03	SD14TFF301FS	SED	FS	29-Apr-14	1	2	SW6020	7439-92-1	Lead	5.18		MG/KG	Y
SD2014-TF-F3	897606.242	624103.03	SD14TFF301FS	SED	FS	29-Apr-14	1	2	SW6020	7439-96-5	Manganese	198		MG/KG	Y
SD2014-TF-F3	897606.242	624103.03	SD14TFF301FS	SED	FS	29-Apr-14	1	2	SW6020	7440-02-0	Nickel	12.6		MG/KG	Y
SD2014-TF-F3	897606.242	624103.03	SD14TFF301FS	SED	FS	29-Apr-14	1	2	SW6020	7782-49-2	Selenium	1.54	U	MG/KG	N
SD2014-TF-F3	897606.242	624103.03	SD14TFF301FS	SED	FS	29-Apr-14	1	2	SW6020	7440-22-4	Silver	1.54	U	MG/KG	N
SD2014-TF-F3	897606.242	624103.03	SD14TFF301FS	SED	FS	29-Apr-14	1	2	SW6020	7440-28-0	Thallium	1.54	U	MG/KG	N
SD2014-TF-F3	897606.242	624103.03	SD14TFF301FS	SED	FS	29-Apr-14	1	2	SW6020	7440-66-6	Zinc	42.8	J	MG/KG	Y
SD2014-TF-F3	897606.242	624103.03	SD14TFF301FS	SED	FS	29-Apr-14	1	2	SW8082	12674-11-2	Aroclor-1016	0.0386	U	MG/KG	N
SD2014-TF-F3	897606.242	624103.03	SD14TFF301FS	SED	FS	29-Apr-14	1	2	SW8082	11104-28-2	Aroclor-1221	0.0386	U	MG/KG	N
SD2014-TF-F3	897606.242	624103.03	SD14TFF301FS	SED	FS	29-Apr-14	1	2	SW8082	11141-16-5	Aroclor-1232	0.0386	U	MG/KG	N
SD2014-TF-F3	897606.242	624103.03	SD14TFF301FS	SED	FS	29-Apr-14	1	2	SW8082	53469-21-9	Aroclor-1242	0.0386	U	MG/KG	N
SD2014-TF-F3	897606.242	624103.03	SD14TFF301FS	SED	FS	29-Apr-14	1	2	SW8082	12672-29-6	Aroclor-1248	0.0386	U	MG/KG	N
SD2014-TF-F3	897606.242	624103.03	SD14TFF301FS	SED	FS	29-Apr-14	1	2	SW8082	11097-69-1	Aroclor-1254	0.0386	U	MG/KG	N
SD2014-TF-F3	897606.242	624103.03	SD14TFF301FS	SED	FS	29-Apr-14	1	2	SW8082	11096-82-5	Aroclor-1260	0.0386	U	MG/KG	N
SD2014-TF-F3	897606.242	624103.03	SD14TFF301FS	SED	FS	29-Apr-14	1	2	SW8082	37324-23-5	Aroclor-1262	0.0386	U	MG/KG	N
SD2014-TF-F3	897606.242	624103.03	SD14TFF301FS	SED	FS	29-Apr-14	1	2	SW8082	11100-14-4	Aroclor-1268	0.0386	U	MG/KG	N
SD2014-TF-F3	897606.242	624103.03	SD14TFF301FS	SED	FS	29-Apr-14	1	2	SW8082	1336-36-3	PCB (total)	0.0386	U	MG/KG	N
SD2014-TF-F3	897606.242	624103.03	SD14TFF301FS	SED	FS	29-Apr-14	1	2	SW8270D	95-94-3	1,2,4,5-Tetrachlorobenzene	0.386	U	MG/KG	N
SD2014-TF-F3	897606.242	624103.03	SD14TFF301FS	SED	FS	29-Apr-14	1	2	SW8270D	120-82-1	1,2,4-Trichlorobenzene	0.386	U	MG/KG	N
SD2014-TF-F3	897606.242	624103.03	SD14TFF301FS	SED	FS	29-Apr-14	1	2	SW8270D	90-12-0	1-Methylnaphthalene	0.386	U	MG/KG	N
SD2014-TF-F3	897606.242	624103.03	SD14TFF301FS	SED	FS	29-Apr-14	1	2	SW8270D	108-60-1	2,2'-Dichlorodiisopropylether	0.386	U	MG/KG	N
SD2014-TF-F3	897606.242	624103.03	SD14TFF301FS	SED	FS	29-Apr-14	1	2	SW8270D	95-95-4	2,4,5-Trichlorophenol	0.386	U	MG/KG	N
SD2014-TF-F3	897606.242	624103.03	SD14TFF301FS	SED	FS	29-Apr-14	1	2	SW8270D	88-06-2	2,4,6-Trichlorophenol	0.386	U	MG/KG	N
SD2014-TF-F3	897606.242	624103.03	SD14TFF301FS	SED	FS	29-Apr-14	1	2	SW8270D	120-83-2	2,4-Dichlorophenol	0.386	U	MG/KG	N
SD2014-TF-F3	897606.242	624103.03	SD14TFF301FS	SED	FS	29-Apr-14	1	2	SW8270D	105-67-9	2,4-Dimethylphenol	0.386	U	MG/KG	N
SD2014-TF-F3	897606.242	624103.03	SD14TFF301FS	SED	FS	29-Apr-14	1	2	SW8270D	51-28-5	2,4-Dinitrophenol	0.772	U	MG/KG	N
SD2014-TF-F3	897606.242	624103.03	SD14TFF301FS	SED	FS	29-Apr-14	1	2	SW8270D	121-14-2	2,4-Dinitrotoluene	0.386	U	MG/KG	N
SD2014-TF-F3	897606.242	624103.03	SD14TFF301FS	SED	FS	29-Apr-14	1	2	SW8270D	606-20-2	2,6-Dinitrotoluene	0.386	U	MG/KG	N
SD2014-TF-F3	897606.242	624103.03	SD14TFF301FS	SED	FS	29-Apr-14	1	2	SW8270D	91-58-7	2-Chloronaphthalene	0.386	U	MG/KG	N
SD2014-TF-F3	897606.242	624103.03	SD14TFF301FS	SED	FS	29-Apr-14	1	2	SW8270D	95-57-8	2-Chlorophenol	0.386	U	MG/KG	N
SD2014-TF-F3	897606.242	624103.03	SD14TFF301FS	SED	FS	29-Apr-14	1	2	SW8270D	91-57-6	2-Methylnaphthalene	0.386	U	MG/KG	N
SD2014-TF-F3	897606.242	624103.03	SD14TFF301FS	SED	FS	29-Apr-14	1	2	SW8270D	95-48-7	2-Methylphenol	0.386	U	MG/KG	N
SD2014-TF-F3	897606.242	624103.03	SD14TFF301FS	SED	FS	29-Apr-14	1	2	SW8270D	88-74-4	2-Nitroaniline	0.386	U	MG/KG	N
SD2014-TF-F3	897606.242	624103.03	SD14TFF301FS	SED	FS	29-Apr-14	1	2	SW8270D	88-75-5	2-Nitrophenol	0.386	U	MG/KG	N
SD2014-TF-F3	897606.242	624103.03	SD14TFF301FS	SED	FS	29-Apr-14	1	2	SW8270D	15831-10-4	3 & 4 Methylphenol	0.386	U	MG/KG	N
SD2014-TF-F3	897606.242	624103.03	SD14TFF301FS	SED	FS	29-Apr-14	1	2	SW8270D	91-94-1	3,3'-Dichlorobenzidine	0.386	U	MG/KG	N
SD2014-TF-F3	897606.242	624103.03	SD14TFF301FS	SED	FS	29-Apr-14	1	2	SW8270D	99-09-2	3-Nitroaniline	0.386	U	MG/KG	N
SD2014-TF-F3	897606.242	624103.03	SD14TFF301FS	SED	FS	29-Apr-14	1	2	SW8270D	534-52-1	4,6-Dinitro-2-methylphenol	0.772	U	MG/KG	N
SD2014-TF-F3	897606.242	624103.03	SD14TFF301FS	SED	FS	29-Apr-14	1	2	SW8270D	101-55-3	4-Bromophenyl phenyl ether	0.386	U	MG/KG	N

2014-2015 Sediment Analytical Data

SD2014-TF-F3	897606.242	624103.03	SD14TFF301FS	SED	FS	29-Apr-14	1	2	SW8270D	59-50-7	4-Chloro-3-methylphenol	0.386	U	MG/KG	N
SD2014-TF-F3	897606.242	624103.03	SD14TFF301FS	SED	FS	29-Apr-14	1	2	SW8270D	106-47-8	4-Chloroaniline	0.386	U	MG/KG	N
SD2014-TF-F3	897606.242	624103.03	SD14TFF301FS	SED	FS	29-Apr-14	1	2	SW8270D	7005-72-3	4-Chlorophenyl phenyl ether	0.386	U	MG/KG	N
SD2014-TF-F3	897606.242	624103.03	SD14TFF301FS	SED	FS	29-Apr-14	1	2	SW8270D	100-01-6	4-Nitroaniline	0.386	U	MG/KG	N
SD2014-TF-F3	897606.242	624103.03	SD14TFF301FS	SED	FS	29-Apr-14	1	2	SW8270D	100-02-7	4-Nitrophenol	0.386	U	MG/KG	N
SD2014-TF-F3	897606.242	624103.03	SD14TFF301FS	SED	FS	29-Apr-14	1	2	SW8270D	83-32-9	Acenaphthene	0.00772	U	MG/KG	N
SD2014-TF-F3	897606.242	624103.03	SD14TFF301FS	SED	FS	29-Apr-14	1	2	SW8270D	208-96-8	Acenaphthylene	0.00772	U	MG/KG	N
SD2014-TF-F3	897606.242	624103.03	SD14TFF301FS	SED	FS	29-Apr-14	1	2	SW8270D	62-53-3	Aniline	0.386	U	MG/KG	N
SD2014-TF-F3	897606.242	624103.03	SD14TFF301FS	SED	FS	29-Apr-14	1	2	SW8270D	120-12-7	Anthracene	0.00772	U	MG/KG	N
SD2014-TF-F3	897606.242	624103.03	SD14TFF301FS	SED	FS	29-Apr-14	1	2	SW8270D	56-55-3	Benzo(a)anthracene	0.00772	U	MG/KG	N
SD2014-TF-F3	897606.242	624103.03	SD14TFF301FS	SED	FS	29-Apr-14	1	2	SW8270D	50-32-8	Benzo(a)pyrene	0.00772	U	MG/KG	N
SD2014-TF-F3	897606.242	624103.03	SD14TFF301FS	SED	FS	29-Apr-14	1	2	SW8270D	205-99-2	Benzo(b)fluoranthene	0.00772	U	MG/KG	N
SD2014-TF-F3	897606.242	624103.03	SD14TFF301FS	SED	FS	29-Apr-14	1	2	SW8270D	191-24-2	Benzo(ghi)perylene	0.00772	U	MG/KG	N
SD2014-TF-F3	897606.242	624103.03	SD14TFF301FS	SED	FS	29-Apr-14	1	2	SW8270D	207-08-9	Benzo(k)fluoranthene	0.00772	U	MG/KG	N
SD2014-TF-F3	897606.242	624103.03	SD14TFF301FS	SED	FS	29-Apr-14	1	2	SW8270D	111-91-1	Bis(2-Chloroethoxy)methane	0.386	U	MG/KG	N
SD2014-TF-F3	897606.242	624103.03	SD14TFF301FS	SED	FS	29-Apr-14	1	2	SW8270D	111-44-4	Bis(2-Chloroethyl)ether	0.386	U	MG/KG	N
SD2014-TF-F3	897606.242	624103.03	SD14TFF301FS	SED	FS	29-Apr-14	1	2	SW8270D	117-81-7	Bis(2-Ethylhexyl)phthalate	0.386	U	MG/KG	N
SD2014-TF-F3	897606.242	624103.03	SD14TFF301FS	SED	FS	29-Apr-14	1	2	SW8270D	85-68-7	Butylbenzylphthalate	0.386	U	MG/KG	N
SD2014-TF-F3	897606.242	624103.03	SD14TFF301FS	SED	FS	29-Apr-14	1	2	SW8270D	86-74-8	Carbazole	0.386	U	MG/KG	N
SD2014-TF-F3	897606.242	624103.03	SD14TFF301FS	SED	FS	29-Apr-14	1	2	SW8270D	218-01-9	Chrysene	0.00772	U	MG/KG	N
SD2014-TF-F3	897606.242	624103.03	SD14TFF301FS	SED	FS	29-Apr-14	1	2	SW8270D	84-74-2	Di-n-butylphthalate	0.386	U	MG/KG	N
SD2014-TF-F3	897606.242	624103.03	SD14TFF301FS	SED	FS	29-Apr-14	1	2	SW8270D	117-84-0	Di-n-octylphthalate	0.386	U	MG/KG	N
SD2014-TF-F3	897606.242	624103.03	SD14TFF301FS	SED	FS	29-Apr-14	1	2	SW8270D	53-70-3	Dibenz(a,h)anthracene	0.00772	U	MG/KG	N
SD2014-TF-F3	897606.242	624103.03	SD14TFF301FS	SED	FS	29-Apr-14	1	2	SW8270D	132-64-9	Dibenzofuran	0.386	U	MG/KG	N
SD2014-TF-F3	897606.242	624103.03	SD14TFF301FS	SED	FS	29-Apr-14	1	2	SW8270D	84-66-2	Diethylphthalate	0.386	U	MG/KG	N
SD2014-TF-F3	897606.242	624103.03	SD14TFF301FS	SED	FS	29-Apr-14	1	2	SW8270D	131-11-3	Dimethylphthalate	0.386	U	MG/KG	N
SD2014-TF-F3	897606.242	624103.03	SD14TFF301FS	SED	FS	29-Apr-14	1	2	SW8270D	206-44-0	Fluoranthene	0.00772	U	MG/KG	N
SD2014-TF-F3	897606.242	624103.03	SD14TFF301FS	SED	FS	29-Apr-14	1	2	SW8270D	86-73-7	Fluorene	0.00772	U	MG/KG	N
SD2014-TF-F3	897606.242	624103.03	SD14TFF301FS	SED	FS	29-Apr-14	1	2	SW8270D	118-74-1	Hexachlorobenzene	0.386	U	MG/KG	N
SD2014-TF-F3	897606.242	624103.03	SD14TFF301FS	SED	FS	29-Apr-14	1	2	SW8270D	87-68-3	Hexachlorobutadiene	0.386	U	MG/KG	N
SD2014-TF-F3	897606.242	624103.03	SD14TFF301FS	SED	FS	29-Apr-14	1	2	SW8270D	77-47-4	Hexachlorocyclopentadiene	0.386	UJ	MG/KG	N
SD2014-TF-F3	897606.242	624103.03	SD14TFF301FS	SED	FS	29-Apr-14	1	2	SW8270D	67-72-1	Hexachloroethane	0.386	U	MG/KG	N
SD2014-TF-F3	897606.242	624103.03	SD14TFF301FS	SED	FS	29-Apr-14	1	2	SW8270D	193-39-5	Indeno(1,2,3-cd)pyrene	0.00772	U	MG/KG	N
SD2014-TF-F3	897606.242	624103.03	SD14TFF301FS	SED	FS	29-Apr-14	1	2	SW8270D	78-59-1	Isophorone	0.386	U	MG/KG	N
SD2014-TF-F3	897606.242	624103.03	SD14TFF301FS	SED	FS	29-Apr-14	1	2	SW8270D	621-64-7	N-Nitrosodi-n-propylamine	0.386	U	MG/KG	N
SD2014-TF-F3	897606.242	624103.03	SD14TFF301FS	SED	FS	29-Apr-14	1	2	SW8270D	86-30-6	N-Nitrosodiphenylamine	0.386	U	MG/KG	N
SD2014-TF-F3	897606.242	624103.03	SD14TFF301FS	SED	FS	29-Apr-14	1	2	SW8270D	91-20-3	Naphthalene	0.00772	U	MG/KG	N
SD2014-TF-F3	897606.242	624103.03	SD14TFF301FS	SED	FS	29-Apr-14	1	2	SW8270D	98-95-3	Nitrobenzene	0.386	U	MG/KG	N
SD2014-TF-F3	897606.242	624103.03	SD14TFF301FS	SED	FS	29-Apr-14	1	2	SW8270D	82-68-8	Pentachloronitrobenzene	0.386	U	MG/KG	N
SD2014-TF-F3	897606.242	624103.03	SD14TFF301FS	SED	FS	29-Apr-14	1	2	SW8270D	87-86-5	Pentachlorophenol	0.386	U	MG/KG	N
SD2014-TF-F3	897606.242	624103.03	SD14TFF301FS	SED	FS	29-Apr-14	1	2	SW8270D	85-01-8	Phenanthrene	0.00772	U	MG/KG	N
SD2014-TF-F3	897606.242	624103.03	SD14TFF301FS	SED	FS	29-Apr-14	1	2	SW8270D	108-95-2	Phenol	0.386	U	MG/KG	N
SD2014-TF-F3	897606.242	624103.03	SD14TFF301FS	SED	FS	29-Apr-14	1	2	SW8270D	129-00-0	Pyrene	0.00772	U	MG/KG	N
SD2014-TF-F3	897606.242	624103.03	SD14TFF301FS	SED	FS	29-Apr-14	1	2	SW8270D	110-86-1	Pyridine	0.386	U	MG/KG	N
SD2014-TF-F3	897606.242	624103.03	SD14TFF301FS	SED	FS	29-Apr-14	1	2	SW9010A	57-12-5	Cyanide, Total	0.772	UJ	MG/KG	N
SD2014-TF-F4	897693.85	624277.956	SD14TFF400FS	SED	FS	01-May-14	0	0.5	A209F	HLA0046	Percent Solids	54.1		PERCENT	Y
SD2014-TF-F4	897693.85	624277.956	SD14TFF400FS	SED	FS	01-May-14	0	0.5	E680	2051-24-3	Cl10-BZ#209	0.0462	U	MG/KG	N
SD2014-TF-F4	897693.85	624277.956	SD14TFF400FS	SED	FS	01-May-14	0	0.5	E680	25512-42-9	Dichlorobiphenyl (total)	0.00924	U	MG/KG	N
SD2014-TF-F4	897693.85	624277.956	SD14TFF400FS	SED	FS	01-May-14	0	0.5	E680	28655-71-2	Heptachlorobiphenyl (total)	0.0277	U	MG/KG	N
SD2014-TF-F4	897693.85	624277.956	SD14TFF400FS	SED	FS	01-May-14	0	0.5	E680	26601-64-9	Hexachlorobiphenyl (total)	0.0185	U	MG/KG	N
SD2014-TF-F4	897693.85	624277.956	SD14TFF400FS	SED	FS	01-May-14	0	0.5	E680	27323-18-8	Monochlorobiphenyl (total)	0.00924	U	MG/KG	N
SD2014-TF-F4	897693.85	624277.956	SD14TFF400FS	SED	FS	01-May-14	0	0.5	E680	53742-07-7	Nonachlorobiphenyl (total)	0.0462	U	MG/KG	N
SD2014-TF-F4	897693.85	624277.956	SD14TFF400FS	SED	FS	01-May-14	0	0.5	E680	55722-26-4	Octachlorobiphenyl (total)	0.0277	U	MG/KG	N
SD2014-TF-F4	897693.85	624277.956	SD14TFF400FS	SED	FS	01-May-14	0	0.5	E680	25429-29-2	Pentachlorobiphenyl (total)	0.0185	U	MG/KG	N
SD2014-TF-F4	897693.85	624277.956	SD14TFF400FS	SED	FS	01-May-14	0	0.5	E680	26914-33-0	Tetrachlorobiphenyl (total)	0.0185	U	MG/KG	N
SD2014-TF-F4	897693.85	624277.956	SD14TFF400FS	SED	FS	01-May-14	0	0.5	E680	HLA0482	Total Homolog (PCBs)	0.11551	U	MG/KG	N
SD2014-TF-F4	897693.85	624277.956	SD14TFF400FS	SED	FS	01-May-14	0	0.5	E680	25323-68-6	Trichlorobiphenyl (total)	0.00924	U	MG/KG	N
SD2014-TF-F4	897693.85	624277.956	SD14TFF400FS	SED	FS	01-May-14	0	0.5	EPA/600/M4//82/020	1332-21-4	Asbestos, Total	0.5	U	PERCENT	N
SD2014-TF-F4	897693.85	624277.956	SD14TFF400FS	SED	FS	01-May-14	0	0.5	LYDKHN	HLA0011	Total Organic Carbon	8380		MG/KG	Y

2014-2015 Sediment Analytical Data

SD2014-TF-F4	897693.85	624277.956	SD14TFF400FS	SED	FS	01-May-14	0	0.5	SW6020	7440-36-0	Antimony	1.85	U	MG/KG	N
SD2014-TF-F4	897693.85	624277.956	SD14TFF400FS	SED	FS	01-May-14	0	0.5	SW6020	7440-38-2	Arsenic	3.92		MG/KG	Y
SD2014-TF-F4	897693.85	624277.956	SD14TFF400FS	SED	FS	01-May-14	0	0.5	SW6020	7440-43-9	Cadmium	0.924	U	MG/KG	N
SD2014-TF-F4	897693.85	624277.956	SD14TFF400FS	SED	FS	01-May-14	0	0.5	SW6020	7440-47-3	Chromium	43.1		MG/KG	Y
SD2014-TF-F4	897693.85	624277.956	SD14TFF400FS	SED	FS	01-May-14	0	0.5	SW6020	7440-50-8	Copper	129		MG/KG	Y
SD2014-TF-F4	897693.85	624277.956	SD14TFF400FS	SED	FS	01-May-14	0	0.5	SW6020	7439-92-1	Lead	27.6		MG/KG	Y
SD2014-TF-F4	897693.85	624277.956	SD14TFF400FS	SED	FS	01-May-14	0	0.5	SW6020	7439-96-5	Manganese	230		MG/KG	Y
SD2014-TF-F4	897693.85	624277.956	SD14TFF400FS	SED	FS	01-May-14	0	0.5	SW6020	7440-02-0	Nickel	15.3		MG/KG	Y
SD2014-TF-F4	897693.85	624277.956	SD14TFF400FS	SED	FS	01-May-14	0	0.5	SW6020	7782-49-2	Selenium	1.85	U	MG/KG	N
SD2014-TF-F4	897693.85	624277.956	SD14TFF400FS	SED	FS	01-May-14	0	0.5	SW6020	7440-22-4	Silver	1.85	U	MG/KG	N
SD2014-TF-F4	897693.85	624277.956	SD14TFF400FS	SED	FS	01-May-14	0	0.5	SW6020	7440-28-0	Thallium	1.85	U	MG/KG	N
SD2014-TF-F4	897693.85	624277.956	SD14TFF400FS	SED	FS	01-May-14	0	0.5	SW6020	7440-66-6	Zinc	115		MG/KG	Y
SD2014-TF-F4	897693.85	624277.956	SD14TFF400FS	SED	FS	01-May-14	0	0.5	SW7471	HLA3024	ERM-Q (Metals)	0.206499275		NA	Y
SD2014-TF-F4	897693.85	624277.956	SD14TFF400FS	SED	FS	01-May-14	0	0.5	SW7471	7439-97-6	Mercury	0.061	U	MG/KG	N
SD2014-TF-F4	897693.85	624277.956	SD14TFF400FS	SED	FS	01-May-14	0	0.5	SW8082	12674-11-2	Aroclor-1016	0.0462	U	MG/KG	N
SD2014-TF-F4	897693.85	624277.956	SD14TFF400FS	SED	FS	01-May-14	0	0.5	SW8082	11104-28-2	Aroclor-1221	0.0462	U	MG/KG	N
SD2014-TF-F4	897693.85	624277.956	SD14TFF400FS	SED	FS	01-May-14	0	0.5	SW8082	11141-16-5	Aroclor-1232	0.0462	U	MG/KG	N
SD2014-TF-F4	897693.85	624277.956	SD14TFF400FS	SED	FS	01-May-14	0	0.5	SW8082	53469-21-9	Aroclor-1242	0.0462	U	MG/KG	N
SD2014-TF-F4	897693.85	624277.956	SD14TFF400FS	SED	FS	01-May-14	0	0.5	SW8082	12672-29-6	Aroclor-1248	0.0462	U	MG/KG	N
SD2014-TF-F4	897693.85	624277.956	SD14TFF400FS	SED	FS	01-May-14	0	0.5	SW8082	11097-69-1	Aroclor-1254	0.0462	U	MG/KG	N
SD2014-TF-F4	897693.85	624277.956	SD14TFF400FS	SED	FS	01-May-14	0	0.5	SW8082	11096-82-5	Aroclor-1260	0.0462	U	MG/KG	N
SD2014-TF-F4	897693.85	624277.956	SD14TFF400FS	SED	FS	01-May-14	0	0.5	SW8082	37324-23-5	Aroclor-1262	0.0462	U	MG/KG	N
SD2014-TF-F4	897693.85	624277.956	SD14TFF400FS	SED	FS	01-May-14	0	0.5	SW8082	11100-14-4	Aroclor-1268	0.0462	U	MG/KG	N
SD2014-TF-F4	897693.85	624277.956	SD14TFF400FS	SED	FS	01-May-14	0	0.5	SW8082	1336-36-3	PCB (total)	0.0462	U	MG/KG	N
SD2014-TF-F4	897693.85	624277.956	SD14TFF400FS	SED	FS	01-May-14	0	0.5	SW8270	95-94-3	1,2,4,5-Tetrachlorobenzene		R	MG/KG	N
SD2014-TF-F4	897693.85	624277.956	SD14TFF400FS	SED	FS	01-May-14	0	0.5	SW8270	120-82-1	1,2,4-Trichlorobenzene		R	MG/KG	N
SD2014-TF-F4	897693.85	624277.956	SD14TFF400FS	SED	FS	01-May-14	0	0.5	SW8270	90-12-0	1-Methylnaphthalene		R	MG/KG	N
SD2014-TF-F4	897693.85	624277.956	SD14TFF400FS	SED	FS	01-May-14	0	0.5	SW8270	108-60-1	2,2'-Dichlorodiisopropylether		R	MG/KG	N
SD2014-TF-F4	897693.85	624277.956	SD14TFF400FS	SED	FS	01-May-14	0	0.5	SW8270	95-95-4	2,4,5-Trichlorophenol		R	MG/KG	N
SD2014-TF-F4	897693.85	624277.956	SD14TFF400FS	SED	FS	01-May-14	0	0.5	SW8270	88-06-2	2,4,6-Trichlorophenol		R	MG/KG	N
SD2014-TF-F4	897693.85	624277.956	SD14TFF400FS	SED	FS	01-May-14	0	0.5	SW8270	120-83-2	2,4-Dichlorophenol		R	MG/KG	N
SD2014-TF-F4	897693.85	624277.956	SD14TFF400FS	SED	FS	01-May-14	0	0.5	SW8270	105-67-9	2,4-Dimethylphenol		R	MG/KG	N
SD2014-TF-F4	897693.85	624277.956	SD14TFF400FS	SED	FS	01-May-14	0	0.5	SW8270	51-28-5	2,4-Dinitrophenol		R	MG/KG	N
SD2014-TF-F4	897693.85	624277.956	SD14TFF400FS	SED	FS	01-May-14	0	0.5	SW8270	121-14-2	2,4-Dinitrotoluene		R	MG/KG	N
SD2014-TF-F4	897693.85	624277.956	SD14TFF400FS	SED	FS	01-May-14	0	0.5	SW8270	606-20-2	2,6-Dinitrotoluene		R	MG/KG	N
SD2014-TF-F4	897693.85	624277.956	SD14TFF400FS	SED	FS	01-May-14	0	0.5	SW8270	91-58-7	2-Chloronaphthalene		R	MG/KG	N
SD2014-TF-F4	897693.85	624277.956	SD14TFF400FS	SED	FS	01-May-14	0	0.5	SW8270	95-57-8	2-Chlorophenol		R	MG/KG	N
SD2014-TF-F4	897693.85	624277.956	SD14TFF400FS	SED	FS	01-May-14	0	0.5	SW8270	91-57-6	2-Methylnaphthalene		R	MG/KG	N
SD2014-TF-F4	897693.85	624277.956	SD14TFF400FS	SED	FS	01-May-14	0	0.5	SW8270	95-48-7	2-Methylphenol		R	MG/KG	N
SD2014-TF-F4	897693.85	624277.956	SD14TFF400FS	SED	FS	01-May-14	0	0.5	SW8270	88-74-4	2-Nitroaniline		R	MG/KG	N
SD2014-TF-F4	897693.85	624277.956	SD14TFF400FS	SED	FS	01-May-14	0	0.5	SW8270	88-75-5	2-Nitrophenol		R	MG/KG	N
SD2014-TF-F4	897693.85	624277.956	SD14TFF400FS	SED	FS	01-May-14	0	0.5	SW8270	15831-10-4	3 & 4 Methylphenol		R	MG/KG	N
SD2014-TF-F4	897693.85	624277.956	SD14TFF400FS	SED	FS	01-May-14	0	0.5	SW8270	91-94-1	3,3'-Dichlorobenzidine		R	MG/KG	N
SD2014-TF-F4	897693.85	624277.956	SD14TFF400FS	SED	FS	01-May-14	0	0.5	SW8270	99-09-2	3-Nitroaniline		R	MG/KG	N
SD2014-TF-F4	897693.85	624277.956	SD14TFF400FS	SED	FS	01-May-14	0	0.5	SW8270	534-52-1	4,6-Dinitro-2-methylphenol		R	MG/KG	N
SD2014-TF-F4	897693.85	624277.956	SD14TFF400FS	SED	FS	01-May-14	0	0.5	SW8270	101-55-3	4-Bromophenyl phenyl ether		R	MG/KG	N
SD2014-TF-F4	897693.85	624277.956	SD14TFF400FS	SED	FS	01-May-14	0	0.5	SW8270	59-50-7	4-Chloro-3-methylphenol		R	MG/KG	N
SD2014-TF-F4	897693.85	624277.956	SD14TFF400FS	SED	FS	01-May-14	0	0.5	SW8270	106-47-8	4-Chloroaniline		R	MG/KG	N
SD2014-TF-F4	897693.85	624277.956	SD14TFF400FS	SED	FS	01-May-14	0	0.5	SW8270	7005-72-3	4-Chlorophenyl phenyl ether		R	MG/KG	N
SD2014-TF-F4	897693.85	624277.956	SD14TFF400FS	SED	FS	01-May-14	0	0.5	SW8270	100-01-6	4-Nitroaniline		R	MG/KG	N
SD2014-TF-F4	897693.85	624277.956	SD14TFF400FS	SED	FS	01-May-14	0	0.5	SW8270	100-02-7	4-Nitrophenol		R	MG/KG	N
SD2014-TF-F4	897693.85	624277.956	SD14TFF400FS	SED	FS	01-May-14	0	0.5	SW8270	62-53-3	Aniline		R	MG/KG	N
SD2014-TF-F4	897693.85	624277.956	SD14TFF400FS	SED	FS	01-May-14	0	0.5	SW8270	111-91-1	Bis(2-Chloroethoxy)methane		R	MG/KG	N
SD2014-TF-F4	897693.85	624277.956	SD14TFF400FS	SED	FS	01-May-14	0	0.5	SW8270	111-44-4	Bis(2-Chloroethyl)ether		R	MG/KG	N
SD2014-TF-F4	897693.85	624277.956	SD14TFF400FS	SED	FS	01-May-14	0	0.5	SW8270	117-81-7	Bis(2-Ethylhexyl)phthalate		R	MG/KG	N
SD2014-TF-F4	897693.85	624277.956	SD14TFF400FS	SED	FS	01-May-14	0	0.5	SW8270	85-68-7	Butylbenzylphthalate		R	MG/KG	N
SD2014-TF-F4	897693.85	624277.956	SD14TFF400FS	SED	FS	01-May-14	0	0.5	SW8270	86-74-8	Carbazole		R	MG/KG	N
SD2014-TF-F4	897693.85	624277.956	SD14TFF400FS	SED	FS	01-May-14	0	0.5	SW8270	84-74-2	Di-n-butylphthalate		R	MG/KG	N
SD2014-TF-F4	897693.85	624277.956	SD14TFF400FS	SED	FS	01-May-14	0	0.5	SW8270	117-84-0	Di-n-octylphthalate		R	MG/KG	N

2014-2015 Sediment Analytical Data

SD2014-TF-F4	897693.85	624277.956	SD14TFF400FS	SED	FS	01-May-14	0	0.5	SW8270	132-64-9	Dibenzofuran		R	MG/KG	N
SD2014-TF-F4	897693.85	624277.956	SD14TFF400FS	SED	FS	01-May-14	0	0.5	SW8270	84-66-2	Diethylphthalate		R	MG/KG	N
SD2014-TF-F4	897693.85	624277.956	SD14TFF400FS	SED	FS	01-May-14	0	0.5	SW8270	131-11-3	Dimethylphthalate		R	MG/KG	N
SD2014-TF-F4	897693.85	624277.956	SD14TFF400FS	SED	FS	01-May-14	0	0.5	SW8270	118-74-1	Hexachlorobenzene		R	MG/KG	N
SD2014-TF-F4	897693.85	624277.956	SD14TFF400FS	SED	FS	01-May-14	0	0.5	SW8270	87-68-3	Hexachlorobutadiene		R	MG/KG	N
SD2014-TF-F4	897693.85	624277.956	SD14TFF400FS	SED	FS	01-May-14	0	0.5	SW8270	77-47-4	Hexachlorocyclopentadiene		R	MG/KG	N
SD2014-TF-F4	897693.85	624277.956	SD14TFF400FS	SED	FS	01-May-14	0	0.5	SW8270	67-72-1	Hexachloroethane		R	MG/KG	N
SD2014-TF-F4	897693.85	624277.956	SD14TFF400FS	SED	FS	01-May-14	0	0.5	SW8270	78-59-1	Isophorone		R	MG/KG	N
SD2014-TF-F4	897693.85	624277.956	SD14TFF400FS	SED	FS	01-May-14	0	0.5	SW8270	621-64-7	N-Nitrosodi-n-propylamine		R	MG/KG	N
SD2014-TF-F4	897693.85	624277.956	SD14TFF400FS	SED	FS	01-May-14	0	0.5	SW8270	86-30-6	N-Nitrosodiphenylamine		R	MG/KG	N
SD2014-TF-F4	897693.85	624277.956	SD14TFF400FS	SED	FS	01-May-14	0	0.5	SW8270	98-95-3	Nitrobenzene		R	MG/KG	N
SD2014-TF-F4	897693.85	624277.956	SD14TFF400FS	SED	FS	01-May-14	0	0.5	SW8270	82-68-8	Pentachloronitrobenzene		R	MG/KG	N
SD2014-TF-F4	897693.85	624277.956	SD14TFF400FS	SED	FS	01-May-14	0	0.5	SW8270	87-86-5	Pentachlorophenol		R	MG/KG	N
SD2014-TF-F4	897693.85	624277.956	SD14TFF400FS	SED	FS	01-May-14	0	0.5	SW8270	108-95-2	Phenol		R	MG/KG	N
SD2014-TF-F4	897693.85	624277.956	SD14TFF400FS	SED	FS	01-May-14	0	0.5	SW8270	110-86-1	Pyridine		R	MG/KG	N
SD2014-TF-F4	897693.85	624277.956	SD14TFF400FS	SED	FS	01-May-14	0	0.5	SW8270C	83-32-9	Acenaphthene		R	MG/KG	N
SD2014-TF-F4	897693.85	624277.956	SD14TFF400FS	SED	FS	01-May-14	0	0.5	SW8270C	208-96-8	Acenaphthylene		R	MG/KG	N
SD2014-TF-F4	897693.85	624277.956	SD14TFF400FS	SED	FS	01-May-14	0	0.5	SW8270C	120-12-7	Anthracene	0.00924	U	MG/KG	N
SD2014-TF-F4	897693.85	624277.956	SD14TFF400FS	SED	FS	01-May-14	0	0.5	SW8270C	56-55-3	Benzo(a)anthracene	0.0148		MG/KG	Y
SD2014-TF-F4	897693.85	624277.956	SD14TFF400FS	SED	FS	01-May-14	0	0.5	SW8270C	50-32-8	Benzo(a)pyrene	0.0157		MG/KG	Y
SD2014-TF-F4	897693.85	624277.956	SD14TFF400FS	SED	FS	01-May-14	0	0.5	SW8270C	205-99-2	Benzo(b)fluoranthene	0.0143	J	MG/KG	Y
SD2014-TF-F4	897693.85	624277.956	SD14TFF400FS	SED	FS	01-May-14	0	0.5	SW8270C	191-24-2	Benzo(ghi)perylene	0.00924	U	MG/KG	N
SD2014-TF-F4	897693.85	624277.956	SD14TFF400FS	SED	FS	01-May-14	0	0.5	SW8270C	207-08-9	Benzo(k)fluoranthene	0.0162		MG/KG	Y
SD2014-TF-F4	897693.85	624277.956	SD14TFF400FS	SED	FS	01-May-14	0	0.5	SW8270C	218-01-9	Chrysene	0.0134		MG/KG	Y
SD2014-TF-F4	897693.85	624277.956	SD14TFF400FS	SED	FS	01-May-14	0	0.5	SW8270C	53-70-3	Dibenz(a,h)anthracene	0.00924	U	MG/KG	N
SD2014-TF-F4	897693.85	624277.956	SD14TFF400FS	SED	FS	01-May-14	0	0.5	SW8270C	206-44-0	Fluoranthene	0.0249		MG/KG	Y
SD2014-TF-F4	897693.85	624277.956	SD14TFF400FS	SED	FS	01-May-14	0	0.5	SW8270C	86-73-7	Fluorene	0.00924	UJ	MG/KG	N
SD2014-TF-F4	897693.85	624277.956	SD14TFF400FS	SED	FS	01-May-14	0	0.5	SW8270C	193-39-5	Indeno(1,2,3-cd)pyrene	0.00924		MG/KG	Y
SD2014-TF-F4	897693.85	624277.956	SD14TFF400FS	SED	FS	01-May-14	0	0.5	SW8270C	91-20-3	Naphthalene		R	MG/KG	N
SD2014-TF-F4	897693.85	624277.956	SD14TFF400FS	SED	FS	01-May-14	0	0.5	SW8270C	85-01-8	Phenanthrene	0.0162		MG/KG	Y
SD2014-TF-F4	897693.85	624277.956	SD14TFF400FS	SED	FS	01-May-14	0	0.5	SW8270C	129-00-0	Pyrene	0.0268		MG/KG	Y
SD2014-TF-F4	897693.85	624277.956	SD14TFF400FS	SED	FS	01-May-14	0	0.5	SW9010A	57-12-5	Cyanide, Total	0.924	U	MG/KG	N
SD2014-TF-F4	897693.85	624277.956	SD14TFF401FS	SED	FS	01-May-14	1	2	A209F	HLA0046	Percent Solids	70.7		PERCENT	Y
SD2014-TF-F4	897693.85	624277.956	SD14TFF401FS	SED	FS	01-May-14	1	2	E680	2051-24-3	Cl10-BZ#209	0.0353	U	MG/KG	N
SD2014-TF-F4	897693.85	624277.956	SD14TFF401FS	SED	FS	01-May-14	1	2	E680	25512-42-9	Dichlorobiphenyl (total)	0.00707	U	MG/KG	N
SD2014-TF-F4	897693.85	624277.956	SD14TFF401FS	SED	FS	01-May-14	1	2	E680	28655-71-2	Heptachlorobiphenyl (total)	0.0212	U	MG/KG	N
SD2014-TF-F4	897693.85	624277.956	SD14TFF401FS	SED	FS	01-May-14	1	2	E680	26601-64-9	Hexachlorobiphenyl (total)	0.0141	U	MG/KG	N
SD2014-TF-F4	897693.85	624277.956	SD14TFF401FS	SED	FS	01-May-14	1	2	E680	27323-18-8	Monochlorobiphenyl (total)	0.00707	U	MG/KG	N
SD2014-TF-F4	897693.85	624277.956	SD14TFF401FS	SED	FS	01-May-14	1	2	E680	53742-07-7	Nonachlorobiphenyl (total)	0.0353	U	MG/KG	N
SD2014-TF-F4	897693.85	624277.956	SD14TFF401FS	SED	FS	01-May-14	1	2	E680	55722-26-4	Octachlorobiphenyl (total)	0.0212	U	MG/KG	N
SD2014-TF-F4	897693.85	624277.956	SD14TFF401FS	SED	FS	01-May-14	1	2	E680	25429-29-2	Pentachlorobiphenyl (total)	0.0141	U	MG/KG	N
SD2014-TF-F4	897693.85	624277.956	SD14TFF401FS	SED	FS	01-May-14	1	2	E680	26914-33-0	Tetrachlorobiphenyl (total)	0.0141	U	MG/KG	N
SD2014-TF-F4	897693.85	624277.956	SD14TFF401FS	SED	FS	01-May-14	1	2	E680	HLA0482	Total Homolog (PCBs)	0.088255	U	MG/KG	N
SD2014-TF-F4	897693.85	624277.956	SD14TFF401FS	SED	FS	01-May-14	1	2	E680	25323-68-6	Trichlorobiphenyl (total)	0.00707	U	MG/KG	N
SD2014-TF-F4	897693.85	624277.956	SD14TFF401FS	SED	FS	01-May-14	1	2	LYDKHN	HLA0011	Total Organic Carbon	4540	J	MG/KG	Y
SD2014-TF-F4	897693.85	624277.956	SD14TFF401FS	SED	FS	01-May-14	1	2	SW6020	7440-36-0	Antimony	1.41	U	MG/KG	N
SD2014-TF-F4	897693.85	624277.956	SD14TFF401FS	SED	FS	01-May-14	1	2	SW6020	7440-38-2	Arsenic	2.4		MG/KG	Y
SD2014-TF-F4	897693.85	624277.956	SD14TFF401FS	SED	FS	01-May-14	1	2	SW6020	7440-43-9	Cadmium	0.707	U	MG/KG	N
SD2014-TF-F4	897693.85	624277.956	SD14TFF401FS	SED	FS	01-May-14	1	2	SW6020	7440-47-3	Chromium	11.2		MG/KG	Y
SD2014-TF-F4	897693.85	624277.956	SD14TFF401FS	SED	FS	01-May-14	1	2	SW6020	7440-50-8	Copper	6.5		MG/KG	Y
SD2014-TF-F4	897693.85	624277.956	SD14TFF401FS	SED	FS	01-May-14	1	2	SW6020	HLA3024	ERM-Q (Metals)	0.072703814		NA	Y
SD2014-TF-F4	897693.85	624277.956	SD14TFF401FS	SED	FS	01-May-14	1	2	SW6020	7439-92-1	Lead	3.19		MG/KG	Y
SD2014-TF-F4	897693.85	624277.956	SD14TFF401FS	SED	FS	01-May-14	1	2	SW6020	7439-96-5	Manganese	141		MG/KG	Y
SD2014-TF-F4	897693.85	624277.956	SD14TFF401FS	SED	FS	01-May-14	1	2	SW6020	7440-02-0	Nickel	9		MG/KG	Y
SD2014-TF-F4	897693.85	624277.956	SD14TFF401FS	SED	FS	01-May-14	1	2	SW6020	7782-49-2	Selenium	1.41	U	MG/KG	N
SD2014-TF-F4	897693.85	624277.956	SD14TFF401FS	SED	FS	01-May-14	1	2	SW6020	7440-22-4	Silver	1.41	U	MG/KG	N
SD2014-TF-F4	897693.85	624277.956	SD14TFF401FS	SED	FS	01-May-14	1	2	SW6020	7440-28-0	Thallium	1.41	U	MG/KG	N
SD2014-TF-F4	897693.85	624277.956	SD14TFF401FS	SED	FS	01-May-14	1	2	SW6020	7440-66-6	Zinc	31.4		MG/KG	Y
SD2014-TF-F4	897693.85	624277.956	SD14TFF401FS	SED	FS	01-May-14	1	2	SW8082	12674-11-2	Aroclor-1016	0.0353	U	MG/KG	N

2014-2015 Sediment Analytical Data

SD2014-TF-F4	897693.85	624277.956	SD14TFF401FS	SED	FS	01-May-14	1	2	SW8082	11104-28-2	Aroclor-1221	0.0353	U	MG/KG	N
SD2014-TF-F4	897693.85	624277.956	SD14TFF401FS	SED	FS	01-May-14	1	2	SW8082	11141-16-5	Aroclor-1232	0.0353	U	MG/KG	N
SD2014-TF-F4	897693.85	624277.956	SD14TFF401FS	SED	FS	01-May-14	1	2	SW8082	53469-21-9	Aroclor-1242	0.0353	U	MG/KG	N
SD2014-TF-F4	897693.85	624277.956	SD14TFF401FS	SED	FS	01-May-14	1	2	SW8082	12672-29-6	Aroclor-1248	0.0353	U	MG/KG	N
SD2014-TF-F4	897693.85	624277.956	SD14TFF401FS	SED	FS	01-May-14	1	2	SW8082	11097-69-1	Aroclor-1254	0.0353	U	MG/KG	N
SD2014-TF-F4	897693.85	624277.956	SD14TFF401FS	SED	FS	01-May-14	1	2	SW8082	11096-82-5	Aroclor-1260	0.0353	U	MG/KG	N
SD2014-TF-F4	897693.85	624277.956	SD14TFF401FS	SED	FS	01-May-14	1	2	SW8082	37324-23-5	Aroclor-1262	0.0353	U	MG/KG	N
SD2014-TF-F4	897693.85	624277.956	SD14TFF401FS	SED	FS	01-May-14	1	2	SW8082	11100-14-4	Aroclor-1268	0.0353	U	MG/KG	N
SD2014-TF-F4	897693.85	624277.956	SD14TFF401FS	SED	FS	01-May-14	1	2	SW8082	1336-36-3	PCB (total)	0.0353	U	MG/KG	N
SD2014-TF-F4	897693.85	624277.956	SD14TFF401FS	SED	FS	01-May-14	1	2	SW8270D	95-94-3	1,2,4,5-Tetrachlorobenzene	0.353	U	MG/KG	N
SD2014-TF-F4	897693.85	624277.956	SD14TFF401FS	SED	FS	01-May-14	1	2	SW8270D	120-82-1	1,2,4-Trichlorobenzene	0.353	U	MG/KG	N
SD2014-TF-F4	897693.85	624277.956	SD14TFF401FS	SED	FS	01-May-14	1	2	SW8270D	90-12-0	1-Methylnaphthalene	0.353	U	MG/KG	N
SD2014-TF-F4	897693.85	624277.956	SD14TFF401FS	SED	FS	01-May-14	1	2	SW8270D	108-60-1	2,2'-Dichlorodiiisopropylether	0.353	U	MG/KG	N
SD2014-TF-F4	897693.85	624277.956	SD14TFF401FS	SED	FS	01-May-14	1	2	SW8270D	95-95-4	2,4,5-Trichlorophenol	0.353	U	MG/KG	N
SD2014-TF-F4	897693.85	624277.956	SD14TFF401FS	SED	FS	01-May-14	1	2	SW8270D	88-06-2	2,4,6-Trichlorophenol	0.353	U	MG/KG	N
SD2014-TF-F4	897693.85	624277.956	SD14TFF401FS	SED	FS	01-May-14	1	2	SW8270D	120-83-2	2,4-Dichlorophenol	0.353	U	MG/KG	N
SD2014-TF-F4	897693.85	624277.956	SD14TFF401FS	SED	FS	01-May-14	1	2	SW8270D	105-67-9	2,4-Dimethylphenol	0.353	U	MG/KG	N
SD2014-TF-F4	897693.85	624277.956	SD14TFF401FS	SED	FS	01-May-14	1	2	SW8270D	51-28-5	2,4-Dinitrophenol	0.707	UJ	MG/KG	N
SD2014-TF-F4	897693.85	624277.956	SD14TFF401FS	SED	FS	01-May-14	1	2	SW8270D	121-14-2	2,4-Dinitrotoluene	0.353	U	MG/KG	N
SD2014-TF-F4	897693.85	624277.956	SD14TFF401FS	SED	FS	01-May-14	1	2	SW8270D	606-20-2	2,6-Dinitrotoluene	0.353	U	MG/KG	N
SD2014-TF-F4	897693.85	624277.956	SD14TFF401FS	SED	FS	01-May-14	1	2	SW8270D	91-58-7	2-Chloronaphthalene	0.353	U	MG/KG	N
SD2014-TF-F4	897693.85	624277.956	SD14TFF401FS	SED	FS	01-May-14	1	2	SW8270D	95-57-8	2-Chlorophenol	0.353	U	MG/KG	N
SD2014-TF-F4	897693.85	624277.956	SD14TFF401FS	SED	FS	01-May-14	1	2	SW8270D	91-57-6	2-Methylnaphthalene	0.353	U	MG/KG	N
SD2014-TF-F4	897693.85	624277.956	SD14TFF401FS	SED	FS	01-May-14	1	2	SW8270D	95-48-7	2-Methylphenol	0.353	U	MG/KG	N
SD2014-TF-F4	897693.85	624277.956	SD14TFF401FS	SED	FS	01-May-14	1	2	SW8270D	88-74-4	2-Nitroaniline	0.353	U	MG/KG	N
SD2014-TF-F4	897693.85	624277.956	SD14TFF401FS	SED	FS	01-May-14	1	2	SW8270D	88-75-5	2-Nitrophenol	0.353	U	MG/KG	N
SD2014-TF-F4	897693.85	624277.956	SD14TFF401FS	SED	FS	01-May-14	1	2	SW8270D	15831-10-4	3 & 4 Methylphenol	0.353	U	MG/KG	N
SD2014-TF-F4	897693.85	624277.956	SD14TFF401FS	SED	FS	01-May-14	1	2	SW8270D	91-94-1	3,3'-Dichlorobenzidine	0.353	U	MG/KG	N
SD2014-TF-F4	897693.85	624277.956	SD14TFF401FS	SED	FS	01-May-14	1	2	SW8270D	99-09-2	3-Nitroaniline	0.353	U	MG/KG	N
SD2014-TF-F4	897693.85	624277.956	SD14TFF401FS	SED	FS	01-May-14	1	2	SW8270D	534-52-1	4,6-Dinitro-2-methylphenol	0.707	U	MG/KG	N
SD2014-TF-F4	897693.85	624277.956	SD14TFF401FS	SED	FS	01-May-14	1	2	SW8270D	101-55-3	4-Bromophenyl phenyl ether	0.353	U	MG/KG	N
SD2014-TF-F4	897693.85	624277.956	SD14TFF401FS	SED	FS	01-May-14	1	2	SW8270D	59-50-7	4-Chloro-3-methylphenol	0.353	U	MG/KG	N
SD2014-TF-F4	897693.85	624277.956	SD14TFF401FS	SED	FS	01-May-14	1	2	SW8270D	106-47-8	4-Chloroaniline	0.353	UJ	MG/KG	N
SD2014-TF-F4	897693.85	624277.956	SD14TFF401FS	SED	FS	01-May-14	1	2	SW8270D	7005-72-3	4-Chlorophenyl phenyl ether	0.353	U	MG/KG	N
SD2014-TF-F4	897693.85	624277.956	SD14TFF401FS	SED	FS	01-May-14	1	2	SW8270D	100-01-6	4-Nitroaniline	0.353	U	MG/KG	N
SD2014-TF-F4	897693.85	624277.956	SD14TFF401FS	SED	FS	01-May-14	1	2	SW8270D	100-02-7	4-Nitrophenol	0.353	U	MG/KG	N
SD2014-TF-F4	897693.85	624277.956	SD14TFF401FS	SED	FS	01-May-14	1	2	SW8270D	83-32-9	Acenaphthene	0.00707	U	MG/KG	N
SD2014-TF-F4	897693.85	624277.956	SD14TFF401FS	SED	FS	01-May-14	1	2	SW8270D	208-96-8	Acenaphthylene	0.00707	U	MG/KG	N
SD2014-TF-F4	897693.85	624277.956	SD14TFF401FS	SED	FS	01-May-14	1	2	SW8270D	62-53-3	Aniline	0.353	U	MG/KG	N
SD2014-TF-F4	897693.85	624277.956	SD14TFF401FS	SED	FS	01-May-14	1	2	SW8270D	120-12-7	Anthracene	0.00707	U	MG/KG	N
SD2014-TF-F4	897693.85	624277.956	SD14TFF401FS	SED	FS	01-May-14	1	2	SW8270D	56-55-3	Benzo(a)anthracene	0.0166		MG/KG	Y
SD2014-TF-F4	897693.85	624277.956	SD14TFF401FS	SED	FS	01-May-14	1	2	SW8270D	50-32-8	Benzo(a)pyrene	0.0152		MG/KG	Y
SD2014-TF-F4	897693.85	624277.956	SD14TFF401FS	SED	FS	01-May-14	1	2	SW8270D	205-99-2	Benzo(b)fluoranthene	0.0237		MG/KG	Y
SD2014-TF-F4	897693.85	624277.956	SD14TFF401FS	SED	FS	01-May-14	1	2	SW8270D	191-24-2	Benzo(ghi)perylene	0.00954		MG/KG	Y
SD2014-TF-F4	897693.85	624277.956	SD14TFF401FS	SED	FS	01-May-14	1	2	SW8270D	207-08-9	Benzo(k)fluoranthene	0.0138		MG/KG	Y
SD2014-TF-F4	897693.85	624277.956	SD14TFF401FS	SED	FS	01-May-14	1	2	SW8270D	111-91-1	Bis(2-Chloroethoxy)methane	0.353	U	MG/KG	N
SD2014-TF-F4	897693.85	624277.956	SD14TFF401FS	SED	FS	01-May-14	1	2	SW8270D	111-44-4	Bis(2-Chloroethyl)ether	0.353	U	MG/KG	N
SD2014-TF-F4	897693.85	624277.956	SD14TFF401FS	SED	FS	01-May-14	1	2	SW8270D	117-81-7	Bis(2-Ethylhexyl)phthalate	0.353	UJ	MG/KG	N
SD2014-TF-F4	897693.85	624277.956	SD14TFF401FS	SED	FS	01-May-14	1	2	SW8270D	85-68-7	Butylbenzylphthalate	0.353	UJ	MG/KG	N
SD2014-TF-F4	897693.85	624277.956	SD14TFF401FS	SED	FS	01-May-14	1	2	SW8270D	86-74-8	Carbazole	0.353	U	MG/KG	N
SD2014-TF-F4	897693.85	624277.956	SD14TFF401FS	SED	FS	01-May-14	1	2	SW8270D	218-01-9	Chrysene	0.012		MG/KG	Y
SD2014-TF-F4	897693.85	624277.956	SD14TFF401FS	SED	FS	01-May-14	1	2	SW8270D	84-74-2	Di-n-butylphthalate	0.353	U	MG/KG	N
SD2014-TF-F4	897693.85	624277.956	SD14TFF401FS	SED	FS	01-May-14	1	2	SW8270D	117-84-0	Di-n-octylphthalate	0.353	U	MG/KG	N
SD2014-TF-F4	897693.85	624277.956	SD14TFF401FS	SED	FS	01-May-14	1	2	SW8270D	53-70-3	Dibenz(a,h)anthracene	0.00707	U	MG/KG	N
SD2014-TF-F4	897693.85	624277.956	SD14TFF401FS	SED	FS	01-May-14	1	2	SW8270D	132-64-9	Dibenzofuran	0.353	U	MG/KG	N
SD2014-TF-F4	897693.85	624277.956	SD14TFF401FS	SED	FS	01-May-14	1	2	SW8270D	84-66-2	Diethylphthalate	0.353	U	MG/KG	N
SD2014-TF-F4	897693.85	624277.956	SD14TFF401FS	SED	FS	01-May-14	1	2	SW8270D	131-11-3	Dimethylphthalate	0.353	U	MG/KG	N
SD2014-TF-F4	897693.85	624277.956	SD14TFF401FS	SED	FS	01-May-14	1	2	SW8270D	206-44-0	Fluoranthene	0.0237		MG/KG	Y
SD2014-TF-F4	897693.85	624277.956	SD14TFF401FS	SED	FS	01-May-14	1	2	SW8270D	86-73-7	Fluorene	0.00707	U	MG/KG	N

2014-2015 Sediment Analytical Data

SD2014-TF-F4	897693.85	624277.956	SD14TFF401FS	SED	FS	01-May-14	1	2	SW8270D	118-74-1	Hexachlorobenzene	0.353	U	MG/KG	N
SD2014-TF-F4	897693.85	624277.956	SD14TFF401FS	SED	FS	01-May-14	1	2	SW8270D	87-68-3	Hexachlorobutadiene	0.353	U	MG/KG	N
SD2014-TF-F4	897693.85	624277.956	SD14TFF401FS	SED	FS	01-May-14	1	2	SW8270D	77-47-4	Hexachlorocyclopentadiene	0.353	UJ	MG/KG	N
SD2014-TF-F4	897693.85	624277.956	SD14TFF401FS	SED	FS	01-May-14	1	2	SW8270D	67-72-1	Hexachloroethane	0.353	U	MG/KG	N
SD2014-TF-F4	897693.85	624277.956	SD14TFF401FS	SED	FS	01-May-14	1	2	SW8270D	193-39-5	Indeno(1,2,3-cd)pyrene	0.00954		MG/KG	Y
SD2014-TF-F4	897693.85	624277.956	SD14TFF401FS	SED	FS	01-May-14	1	2	SW8270D	78-59-1	Isophorone	0.353	U	MG/KG	N
SD2014-TF-F4	897693.85	624277.956	SD14TFF401FS	SED	FS	01-May-14	1	2	SW8270D	621-64-7	N-Nitrosodi-n-propylamine	0.353	U	MG/KG	N
SD2014-TF-F4	897693.85	624277.956	SD14TFF401FS	SED	FS	01-May-14	1	2	SW8270D	86-30-6	N-Nitrosodiphenylamine	0.353	U	MG/KG	N
SD2014-TF-F4	897693.85	624277.956	SD14TFF401FS	SED	FS	01-May-14	1	2	SW8270D	91-20-3	Naphthalene	0.00707	UJ	MG/KG	N
SD2014-TF-F4	897693.85	624277.956	SD14TFF401FS	SED	FS	01-May-14	1	2	SW8270D	98-95-3	Nitrobenzene	0.353	U	MG/KG	N
SD2014-TF-F4	897693.85	624277.956	SD14TFF401FS	SED	FS	01-May-14	1	2	SW8270D	82-68-8	Pentachloronitrobenzene	0.353	U	MG/KG	N
SD2014-TF-F4	897693.85	624277.956	SD14TFF401FS	SED	FS	01-May-14	1	2	SW8270D	87-86-5	Pentachlorophenol	0.353	U	MG/KG	N
SD2014-TF-F4	897693.85	624277.956	SD14TFF401FS	SED	FS	01-May-14	1	2	SW8270D	85-01-8	Phenanthrene	0.0113		MG/KG	Y
SD2014-TF-F4	897693.85	624277.956	SD14TFF401FS	SED	FS	01-May-14	1	2	SW8270D	108-95-2	Phenol	0.353	U	MG/KG	N
SD2014-TF-F4	897693.85	624277.956	SD14TFF401FS	SED	FS	01-May-14	1	2	SW8270D	129-00-0	Pyrene	0.0237		MG/KG	Y
SD2014-TF-F4	897693.85	624277.956	SD14TFF401FS	SED	FS	01-May-14	1	2	SW8270D	110-86-1	Pyridine	0.353	U	MG/KG	N
SD2014-TF-F4	897693.85	624277.956	SD14TFF401FS	SED	FS	01-May-14	1	2	SW9010A	57-12-5	Cyanide, Total	0.707	UJ	MG/KG	N
SD2014-TF-F5	897773.091	624475.308	SD14TFF500FS	SED	FS	01-May-14	0	0.5	A209F	HLA0046	Percent Solids	63.1		PERCENT	Y
SD2014-TF-F5	897773.091	624475.308	SD14TFF500FS	SED	FS	01-May-14	0	0.5	E680	2051-24-3	Cl10-BZ#209	0.0396	U	MG/KG	N
SD2014-TF-F5	897773.091	624475.308	SD14TFF500FS	SED	FS	01-May-14	0	0.5	E680	25512-42-9	Dichlorobiphenyl (total)	0.00793	U	MG/KG	N
SD2014-TF-F5	897773.091	624475.308	SD14TFF500FS	SED	FS	01-May-14	0	0.5	E680	28655-71-2	Heptachlorobiphenyl (total)	0.0238	U	MG/KG	N
SD2014-TF-F5	897773.091	624475.308	SD14TFF500FS	SED	FS	01-May-14	0	0.5	E680	26601-64-9	Hexachlorobiphenyl (total)	0.0159	U	MG/KG	N
SD2014-TF-F5	897773.091	624475.308	SD14TFF500FS	SED	FS	01-May-14	0	0.5	E680	27323-18-8	Monochlorobiphenyl (total)	0.00793	U	MG/KG	N
SD2014-TF-F5	897773.091	624475.308	SD14TFF500FS	SED	FS	01-May-14	0	0.5	E680	53742-07-7	Nonachlorobiphenyl (total)	0.0396	U	MG/KG	N
SD2014-TF-F5	897773.091	624475.308	SD14TFF500FS	SED	FS	01-May-14	0	0.5	E680	55722-26-4	Octachlorobiphenyl (total)	0.0238	U	MG/KG	N
SD2014-TF-F5	897773.091	624475.308	SD14TFF500FS	SED	FS	01-May-14	0	0.5	E680	25429-29-2	Pentachlorobiphenyl (total)	0.0159	U	MG/KG	N
SD2014-TF-F5	897773.091	624475.308	SD14TFF500FS	SED	FS	01-May-14	0	0.5	E680	26914-33-0	Tetrachlorobiphenyl (total)	0.0159	U	MG/KG	N
SD2014-TF-F5	897773.091	624475.308	SD14TFF500FS	SED	FS	01-May-14	0	0.5	E680	HLA0482	Total Homolog (PCBs)	0.099145	U	MG/KG	N
SD2014-TF-F5	897773.091	624475.308	SD14TFF500FS	SED	FS	01-May-14	0	0.5	E680	25323-68-6	Trichlorobiphenyl (total)	0.00793	U	MG/KG	N
SD2014-TF-F5	897773.091	624475.308	SD14TFF500FS	SED	FS	01-May-14	0	0.5	EPA/600/M4//82/020	1332-21-4	Asbestos, Total	0.5	U	PERCENT	N
SD2014-TF-F5	897773.091	624475.308	SD14TFF500FS	SED	FS	01-May-14	0	0.5	LYDKHN	HLA0011	Total Organic Carbon	7350		MG/KG	Y
SD2014-TF-F5	897773.091	624475.308	SD14TFF500FS	SED	FS	01-May-14	0	0.5	SW6020	7440-36-0	Antimony	1.59	U	MG/KG	N
SD2014-TF-F5	897773.091	624475.308	SD14TFF500FS	SED	FS	01-May-14	0	0.5	SW6020	7440-38-2	Arsenic	2.96		MG/KG	Y
SD2014-TF-F5	897773.091	624475.308	SD14TFF500FS	SED	FS	01-May-14	0	0.5	SW6020	7440-43-9	Cadmium	0.793	U	MG/KG	N
SD2014-TF-F5	897773.091	624475.308	SD14TFF500FS	SED	FS	01-May-14	0	0.5	SW6020	7440-47-3	Chromium	18.9		MG/KG	Y
SD2014-TF-F5	897773.091	624475.308	SD14TFF500FS	SED	FS	01-May-14	0	0.5	SW6020	7440-50-8	Copper	48.4		MG/KG	Y
SD2014-TF-F5	897773.091	624475.308	SD14TFF500FS	SED	FS	01-May-14	0	0.5	SW6020	7439-92-1	Lead	11.9		MG/KG	Y
SD2014-TF-F5	897773.091	624475.308	SD14TFF500FS	SED	FS	01-May-14	0	0.5	SW6020	7439-96-5	Manganese	171		MG/KG	Y
SD2014-TF-F5	897773.091	624475.308	SD14TFF500FS	SED	FS	01-May-14	0	0.5	SW6020	7440-02-0	Nickel	11.8		MG/KG	Y
SD2014-TF-F5	897773.091	624475.308	SD14TFF500FS	SED	FS	01-May-14	0	0.5	SW6020	7782-49-2	Selenium	1.59	U	MG/KG	N
SD2014-TF-F5	897773.091	624475.308	SD14TFF500FS	SED	FS	01-May-14	0	0.5	SW6020	7440-22-4	Silver	1.59	U	MG/KG	N
SD2014-TF-F5	897773.091	624475.308	SD14TFF500FS	SED	FS	01-May-14	0	0.5	SW6020	7440-28-0	Thallium	1.59	U	MG/KG	N
SD2014-TF-F5	897773.091	624475.308	SD14TFF500FS	SED	FS	01-May-14	0	0.5	SW6020	7440-66-6	Zinc	81		MG/KG	Y
SD2014-TF-F5	897773.091	624475.308	SD14TFF500FS	SED	FS	01-May-14	0	0.5	SW7471	HLA3024	ERM-Q (Metals)	0.126202913		NA	Y
SD2014-TF-F5	897773.091	624475.308	SD14TFF500FS	SED	FS	01-May-14	0	0.5	SW7471	7439-97-6	Mercury	0.0523	U	MG/KG	N
SD2014-TF-F5	897773.091	624475.308	SD14TFF500FS	SED	FS	01-May-14	0	0.5	SW8082	12674-11-2	Aroclor-1016	0.0396	U	MG/KG	N
SD2014-TF-F5	897773.091	624475.308	SD14TFF500FS	SED	FS	01-May-14	0	0.5	SW8082	11104-28-2	Aroclor-1221	0.0396	U	MG/KG	N
SD2014-TF-F5	897773.091	624475.308	SD14TFF500FS	SED	FS	01-May-14	0	0.5	SW8082	11141-16-5	Aroclor-1232	0.0396	U	MG/KG	N
SD2014-TF-F5	897773.091	624475.308	SD14TFF500FS	SED	FS	01-May-14	0	0.5	SW8082	53469-21-9	Aroclor-1242	0.0396	U	MG/KG	N
SD2014-TF-F5	897773.091	624475.308	SD14TFF500FS	SED	FS	01-May-14	0	0.5	SW8082	12672-29-6	Aroclor-1248	0.0396	U	MG/KG	N
SD2014-TF-F5	897773.091	624475.308	SD14TFF500FS	SED	FS	01-May-14	0	0.5	SW8082	11097-69-1	Aroclor-1254	0.0396	U	MG/KG	N
SD2014-TF-F5	897773.091	624475.308	SD14TFF500FS	SED	FS	01-May-14	0	0.5	SW8082	11096-82-5	Aroclor-1260	0.0396	U	MG/KG	N
SD2014-TF-F5	897773.091	624475.308	SD14TFF500FS	SED	FS	01-May-14	0	0.5	SW8082	37324-23-5	Aroclor-1262	0.0396	U	MG/KG	N
SD2014-TF-F5	897773.091	624475.308	SD14TFF500FS	SED	FS	01-May-14	0	0.5	SW8082	11100-14-4	Aroclor-1268	0.0396	U	MG/KG	N
SD2014-TF-F5	897773.091	624475.308	SD14TFF500FS	SED	FS	01-May-14	0	0.5	SW8082	1336-36-3	PCB (total)	0.0396	U	MG/KG	N
SD2014-TF-F5	897773.091	624475.308	SD14TFF500FS	SED	FS	01-May-14	0	0.5	SW8270	95-94-3	1,2,4,5-Tetrachlorobenzene	0.396	UJ	MG/KG	N
SD2014-TF-F5	897773.091	624475.308	SD14TFF500FS	SED	FS	01-May-14	0	0.5	SW8270	120-82-1	1,2,4-Trichlorobenzene	0.396	UJ	MG/KG	N
SD2014-TF-F5	897773.091	624475.308	SD14TFF500FS	SED	FS	01-May-14	0	0.5	SW8270	90-12-0	1-Methylnaphthalene	0.396	UJ	MG/KG	N
SD2014-TF-F5	897773.091	624475.308	SD14TFF500FS	SED	FS	01-May-14	0	0.5	SW8270	108-60-1	2,2'-Dichlorodiisopropylether		R	MG/KG	N

2014-2015 Sediment Analytical Data

SD2014-TF-F5	897773.091	624475.308	SD14TFF500FS	SED	FS	01-May-14	0	0.5	SW8270	95-95-4	2,4,5-Trichlorophenol	0.396	UJ	MG/KG	N
SD2014-TF-F5	897773.091	624475.308	SD14TFF500FS	SED	FS	01-May-14	0	0.5	SW8270	88-06-2	2,4,6-Trichlorophenol	0.396	UJ	MG/KG	N
SD2014-TF-F5	897773.091	624475.308	SD14TFF500FS	SED	FS	01-May-14	0	0.5	SW8270	120-83-2	2,4-Dichlorophenol	0.396	UJ	MG/KG	N
SD2014-TF-F5	897773.091	624475.308	SD14TFF500FS	SED	FS	01-May-14	0	0.5	SW8270	105-67-9	2,4-Dimethylphenol	0.396	UJ	MG/KG	N
SD2014-TF-F5	897773.091	624475.308	SD14TFF500FS	SED	FS	01-May-14	0	0.5	SW8270	51-28-5	2,4-Dinitrophenol	0.793	UJ	MG/KG	N
SD2014-TF-F5	897773.091	624475.308	SD14TFF500FS	SED	FS	01-May-14	0	0.5	SW8270	121-14-2	2,4-Dinitrotoluene	0.396	UJ	MG/KG	N
SD2014-TF-F5	897773.091	624475.308	SD14TFF500FS	SED	FS	01-May-14	0	0.5	SW8270	606-20-2	2,6-Dinitrotoluene	0.396	UJ	MG/KG	N
SD2014-TF-F5	897773.091	624475.308	SD14TFF500FS	SED	FS	01-May-14	0	0.5	SW8270	91-58-7	2-Chloronaphthalene	0.396	UJ	MG/KG	N
SD2014-TF-F5	897773.091	624475.308	SD14TFF500FS	SED	FS	01-May-14	0	0.5	SW8270	95-57-8	2-Chlorophenol	0.396	UJ	MG/KG	N
SD2014-TF-F5	897773.091	624475.308	SD14TFF500FS	SED	FS	01-May-14	0	0.5	SW8270	91-57-6	2-Methylnaphthalene	0.396	UJ	MG/KG	N
SD2014-TF-F5	897773.091	624475.308	SD14TFF500FS	SED	FS	01-May-14	0	0.5	SW8270	95-48-7	2-Methylphenol	0.396	UJ	MG/KG	N
SD2014-TF-F5	897773.091	624475.308	SD14TFF500FS	SED	FS	01-May-14	0	0.5	SW8270	88-74-4	2-Nitroaniline	0.396	UJ	MG/KG	N
SD2014-TF-F5	897773.091	624475.308	SD14TFF500FS	SED	FS	01-May-14	0	0.5	SW8270	88-75-5	2-Nitrophenol	0.396	UJ	MG/KG	N
SD2014-TF-F5	897773.091	624475.308	SD14TFF500FS	SED	FS	01-May-14	0	0.5	SW8270	15831-10-4	3 & 4 Methylphenol	0.396	UJ	MG/KG	N
SD2014-TF-F5	897773.091	624475.308	SD14TFF500FS	SED	FS	01-May-14	0	0.5	SW8270	91-94-1	3,3'-Dichlorobenzidine	0.396	UJ	MG/KG	N
SD2014-TF-F5	897773.091	624475.308	SD14TFF500FS	SED	FS	01-May-14	0	0.5	SW8270	99-09-2	3-Nitroaniline	0.396	UJ	MG/KG	N
SD2014-TF-F5	897773.091	624475.308	SD14TFF500FS	SED	FS	01-May-14	0	0.5	SW8270	534-52-1	4,6-Dinitro-2-methylphenol	0.793	UJ	MG/KG	N
SD2014-TF-F5	897773.091	624475.308	SD14TFF500FS	SED	FS	01-May-14	0	0.5	SW8270	101-55-3	4-Bromophenyl phenyl ether	0.396	UJ	MG/KG	N
SD2014-TF-F5	897773.091	624475.308	SD14TFF500FS	SED	FS	01-May-14	0	0.5	SW8270	59-50-7	4-Chloro-3-methylphenol	0.396	UJ	MG/KG	N
SD2014-TF-F5	897773.091	624475.308	SD14TFF500FS	SED	FS	01-May-14	0	0.5	SW8270	106-47-8	4-Chloroaniline	0.396	UJ	MG/KG	N
SD2014-TF-F5	897773.091	624475.308	SD14TFF500FS	SED	FS	01-May-14	0	0.5	SW8270	7005-72-3	4-Chlorophenyl phenyl ether	0.396	UJ	MG/KG	N
SD2014-TF-F5	897773.091	624475.308	SD14TFF500FS	SED	FS	01-May-14	0	0.5	SW8270	100-01-6	4-Nitroaniline	0.396	UJ	MG/KG	N
SD2014-TF-F5	897773.091	624475.308	SD14TFF500FS	SED	FS	01-May-14	0	0.5	SW8270	100-02-7	4-Nitrophenol	0.396	UJ	MG/KG	N
SD2014-TF-F5	897773.091	624475.308	SD14TFF500FS	SED	FS	01-May-14	0	0.5	SW8270	62-53-3	Aniline	0.396	UJ	MG/KG	N
SD2014-TF-F5	897773.091	624475.308	SD14TFF500FS	SED	FS	01-May-14	0	0.5	SW8270	111-91-1	Bis(2-Chloroethoxy)methane	0.396	UJ	MG/KG	N
SD2014-TF-F5	897773.091	624475.308	SD14TFF500FS	SED	FS	01-May-14	0	0.5	SW8270	111-44-4	Bis(2-Chloroethyl)ether		R	MG/KG	N
SD2014-TF-F5	897773.091	624475.308	SD14TFF500FS	SED	FS	01-May-14	0	0.5	SW8270	117-81-7	Bis(2-Ethylhexyl)phthalate	0.396	UJ	MG/KG	N
SD2014-TF-F5	897773.091	624475.308	SD14TFF500FS	SED	FS	01-May-14	0	0.5	SW8270	85-68-7	Butylbenzylphthalate	0.396	UJ	MG/KG	N
SD2014-TF-F5	897773.091	624475.308	SD14TFF500FS	SED	FS	01-May-14	0	0.5	SW8270	86-74-8	Carbazole	0.396	UJ	MG/KG	N
SD2014-TF-F5	897773.091	624475.308	SD14TFF500FS	SED	FS	01-May-14	0	0.5	SW8270	84-74-2	Di-n-butylphthalate	0.396	UJ	MG/KG	N
SD2014-TF-F5	897773.091	624475.308	SD14TFF500FS	SED	FS	01-May-14	0	0.5	SW8270	117-84-0	Di-n-octylphthalate	0.396	UJ	MG/KG	N
SD2014-TF-F5	897773.091	624475.308	SD14TFF500FS	SED	FS	01-May-14	0	0.5	SW8270	132-64-9	Dibenzofuran	0.396	UJ	MG/KG	N
SD2014-TF-F5	897773.091	624475.308	SD14TFF500FS	SED	FS	01-May-14	0	0.5	SW8270	84-66-2	Diethylphthalate	0.396	UJ	MG/KG	N
SD2014-TF-F5	897773.091	624475.308	SD14TFF500FS	SED	FS	01-May-14	0	0.5	SW8270	131-11-3	Dimethylphthalate	0.396	UJ	MG/KG	N
SD2014-TF-F5	897773.091	624475.308	SD14TFF500FS	SED	FS	01-May-14	0	0.5	SW8270	118-74-1	Hexachlorobenzene	0.396	UJ	MG/KG	N
SD2014-TF-F5	897773.091	624475.308	SD14TFF500FS	SED	FS	01-May-14	0	0.5	SW8270	87-68-3	Hexachlorobutadiene		R	MG/KG	N
SD2014-TF-F5	897773.091	624475.308	SD14TFF500FS	SED	FS	01-May-14	0	0.5	SW8270	77-47-4	Hexachlorocyclopentadiene		R	MG/KG	N
SD2014-TF-F5	897773.091	624475.308	SD14TFF500FS	SED	FS	01-May-14	0	0.5	SW8270	67-72-1	Hexachloroethane		R	MG/KG	N
SD2014-TF-F5	897773.091	624475.308	SD14TFF500FS	SED	FS	01-May-14	0	0.5	SW8270	78-59-1	Isophorone	0.396	UJ	MG/KG	N
SD2014-TF-F5	897773.091	624475.308	SD14TFF500FS	SED	FS	01-May-14	0	0.5	SW8270	621-64-7	N-Nitrosodi-n-propylamine	0.396	UJ	MG/KG	N
SD2014-TF-F5	897773.091	624475.308	SD14TFF500FS	SED	FS	01-May-14	0	0.5	SW8270	86-30-6	N-Nitrosodiphenylamine	0.396	UJ	MG/KG	N
SD2014-TF-F5	897773.091	624475.308	SD14TFF500FS	SED	FS	01-May-14	0	0.5	SW8270	98-95-3	Nitrobenzene	0.396	UJ	MG/KG	N
SD2014-TF-F5	897773.091	624475.308	SD14TFF500FS	SED	FS	01-May-14	0	0.5	SW8270	82-68-8	Pentachloronitrobenzene	0.396	UJ	MG/KG	N
SD2014-TF-F5	897773.091	624475.308	SD14TFF500FS	SED	FS	01-May-14	0	0.5	SW8270	87-86-5	Pentachlorophenol	0.396	UJ	MG/KG	N
SD2014-TF-F5	897773.091	624475.308	SD14TFF500FS	SED	FS	01-May-14	0	0.5	SW8270	108-95-2	Phenol	0.396	UJ	MG/KG	N
SD2014-TF-F5	897773.091	624475.308	SD14TFF500FS	SED	FS	01-May-14	0	0.5	SW8270	110-86-1	Pyridine		R	MG/KG	N
SD2014-TF-F5	897773.091	624475.308	SD14TFF500FS	SED	FS	01-May-14	0	0.5	SW8270C	83-32-9	Acenaphthene		R	MG/KG	N
SD2014-TF-F5	897773.091	624475.308	SD14TFF500FS	SED	FS	01-May-14	0	0.5	SW8270C	208-96-8	Acenaphthylene		R	MG/KG	N
SD2014-TF-F5	897773.091	624475.308	SD14TFF500FS	SED	FS	01-May-14	0	0.5	SW8270C	120-12-7	Anthracene	0.0159	U	MG/KG	N
SD2014-TF-F5	897773.091	624475.308	SD14TFF500FS	SED	FS	01-May-14	0	0.5	SW8270C	56-55-3	Benzo(a)anthracene	0.0159	U	MG/KG	N
SD2014-TF-F5	897773.091	624475.308	SD14TFF500FS	SED	FS	01-May-14	0	0.5	SW8270C	50-32-8	Benzo(a)pyrene	0.0159	U	MG/KG	N
SD2014-TF-F5	897773.091	624475.308	SD14TFF500FS	SED	FS	01-May-14	0	0.5	SW8270C	205-99-2	Benzo(b)fluoranthene	0.0159	UJ	MG/KG	N
SD2014-TF-F5	897773.091	624475.308	SD14TFF500FS	SED	FS	01-May-14	0	0.5	SW8270C	191-24-2	Benzo(ghi)perylene	0.0159	U	MG/KG	N
SD2014-TF-F5	897773.091	624475.308	SD14TFF500FS	SED	FS	01-May-14	0	0.5	SW8270C	207-08-9	Benzo(k)fluoranthene	0.0159	U	MG/KG	N
SD2014-TF-F5	897773.091	624475.308	SD14TFF500FS	SED	FS	01-May-14	0	0.5	SW8270C	218-01-9	Chrysene	0.0159	U	MG/KG	N
SD2014-TF-F5	897773.091	624475.308	SD14TFF500FS	SED	FS	01-May-14	0	0.5	SW8270C	53-70-3	Dibenz(a,h)anthracene	0.0159	U	MG/KG	N
SD2014-TF-F5	897773.091	624475.308	SD14TFF500FS	SED	FS	01-May-14	0	0.5	SW8270C	206-44-0	Fluoranthene	0.0238		MG/KG	Y
SD2014-TF-F5	897773.091	624475.308	SD14TFF500FS	SED	FS	01-May-14	0	0.5	SW8270C	86-73-7	Fluorene	0.0159	UJ	MG/KG	N
SD2014-TF-F5	897773.091	624475.308	SD14TFF500FS	SED	FS	01-May-14	0	0.5	SW8270C	193-39-5	Indeno(1,2,3-cd)pyrene	0.0159	U	MG/KG	N

2014-2015 Sediment Analytical Data

SD2014-TF-F5	897773.091	624475.308	SD14TFF500FS	SED	FS	01-May-14	0	0.5	SW8270C	91-20-3	Naphthalene		R	MG/KG	N
SD2014-TF-F5	897773.091	624475.308	SD14TFF500FS	SED	FS	01-May-14	0	0.5	SW8270C	85-01-8	Phenanthrene	0.0159	U	MG/KG	N
SD2014-TF-F5	897773.091	624475.308	SD14TFF500FS	SED	FS	01-May-14	0	0.5	SW8270C	129-00-0	Pyrene	0.023		MG/KG	Y
SD2014-TF-F5	897773.091	624475.308	SD14TFF500FS	SED	FS	01-May-14	0	0.5	SW9010A	57-12-5	Cyanide, Total	0.793	U	MG/KG	N
SD2014-TF-F5	897773.091	624475.308	SD14TFF501FS	SED	FS	30-Apr-14	1	2	A209F	HLA0046	Percent Solids	69.2		PERCENT	Y
SD2014-TF-F5	897773.091	624475.308	SD14TFF501FS	SED	FS	30-Apr-14	1	2	E680	2051-24-3	Cl10-BZ#209	0.0361	U	MG/KG	N
SD2014-TF-F5	897773.091	624475.308	SD14TFF501FS	SED	FS	30-Apr-14	1	2	E680	25512-42-9	Dichlorobiphenyl (total)	0.00723	U	MG/KG	N
SD2014-TF-F5	897773.091	624475.308	SD14TFF501FS	SED	FS	30-Apr-14	1	2	E680	28655-71-2	Heptachlorobiphenyl (total)	0.0217	U	MG/KG	N
SD2014-TF-F5	897773.091	624475.308	SD14TFF501FS	SED	FS	30-Apr-14	1	2	E680	26601-64-9	Hexachlorobiphenyl (total)	0.0145	U	MG/KG	N
SD2014-TF-F5	897773.091	624475.308	SD14TFF501FS	SED	FS	30-Apr-14	1	2	E680	27323-18-8	Monochlorobiphenyl (total)	0.00723	U	MG/KG	N
SD2014-TF-F5	897773.091	624475.308	SD14TFF501FS	SED	FS	30-Apr-14	1	2	E680	53742-07-7	Nonachlorobiphenyl (total)	0.0361	U	MG/KG	N
SD2014-TF-F5	897773.091	624475.308	SD14TFF501FS	SED	FS	30-Apr-14	1	2	E680	55722-26-4	Octachlorobiphenyl (total)	0.0217	U	MG/KG	N
SD2014-TF-F5	897773.091	624475.308	SD14TFF501FS	SED	FS	30-Apr-14	1	2	E680	25429-29-2	Pentachlorobiphenyl (total)	0.0145	U	MG/KG	N
SD2014-TF-F5	897773.091	624475.308	SD14TFF501FS	SED	FS	30-Apr-14	1	2	E680	26914-33-0	Tetrachlorobiphenyl (total)	0.0145	U	MG/KG	N
SD2014-TF-F5	897773.091	624475.308	SD14TFF501FS	SED	FS	30-Apr-14	1	2	E680	HLA0482	Total Homolog (PCBs)	0.090395	U	MG/KG	N
SD2014-TF-F5	897773.091	624475.308	SD14TFF501FS	SED	FS	30-Apr-14	1	2	E680	25323-68-6	Trichlorobiphenyl (total)	0.00723	U	MG/KG	N
SD2014-TF-F5	897773.091	624475.308	SD14TFF501FS	SED	FS	30-Apr-14	1	2	LYDKHN	HLA0011	Total Organic Carbon	5090	J	MG/KG	Y
SD2014-TF-F5	897773.091	624475.308	SD14TFF501FS	SED	FS	30-Apr-14	1	2	SW6020	7440-36-0	Antimony	1.76	J	MG/KG	Y
SD2014-TF-F5	897773.091	624475.308	SD14TFF501FS	SED	FS	30-Apr-14	1	2	SW6020	7440-38-2	Arsenic	2.5		MG/KG	Y
SD2014-TF-F5	897773.091	624475.308	SD14TFF501FS	SED	FS	30-Apr-14	1	2	SW6020	7440-43-9	Cadmium	0.723	U	MG/KG	N
SD2014-TF-F5	897773.091	624475.308	SD14TFF501FS	SED	FS	30-Apr-14	1	2	SW6020	7440-47-3	Chromium	15.8		MG/KG	Y
SD2014-TF-F5	897773.091	624475.308	SD14TFF501FS	SED	FS	30-Apr-14	1	2	SW6020	7440-50-8	Copper	20.6		MG/KG	Y
SD2014-TF-F5	897773.091	624475.308	SD14TFF501FS	SED	FS	30-Apr-14	1	2	SW6020	HLA3024	ERM-Q (Metals)	0.096479148		NA	Y
SD2014-TF-F5	897773.091	624475.308	SD14TFF501FS	SED	FS	30-Apr-14	1	2	SW6020	7439-92-1	Lead	5.68		MG/KG	Y
SD2014-TF-F5	897773.091	624475.308	SD14TFF501FS	SED	FS	30-Apr-14	1	2	SW6020	7439-96-5	Manganese	170		MG/KG	Y
SD2014-TF-F5	897773.091	624475.308	SD14TFF501FS	SED	FS	30-Apr-14	1	2	SW6020	7440-02-0	Nickel	11.8		MG/KG	Y
SD2014-TF-F5	897773.091	624475.308	SD14TFF501FS	SED	FS	30-Apr-14	1	2	SW6020	7782-49-2	Selenium	1.45	U	MG/KG	N
SD2014-TF-F5	897773.091	624475.308	SD14TFF501FS	SED	FS	30-Apr-14	1	2	SW6020	7440-22-4	Silver	1.45	U	MG/KG	N
SD2014-TF-F5	897773.091	624475.308	SD14TFF501FS	SED	FS	30-Apr-14	1	2	SW6020	7440-28-0	Thallium	1.45	U	MG/KG	N
SD2014-TF-F5	897773.091	624475.308	SD14TFF501FS	SED	FS	30-Apr-14	1	2	SW6020	7440-66-6	Zinc	52.8		MG/KG	Y
SD2014-TF-F5	897773.091	624475.308	SD14TFF501FS	SED	FS	30-Apr-14	1	2	SW8082	12674-11-2	Aroclor-1016	0.0361	U	MG/KG	N
SD2014-TF-F5	897773.091	624475.308	SD14TFF501FS	SED	FS	30-Apr-14	1	2	SW8082	11104-28-2	Aroclor-1221	0.0361	U	MG/KG	N
SD2014-TF-F5	897773.091	624475.308	SD14TFF501FS	SED	FS	30-Apr-14	1	2	SW8082	11141-16-5	Aroclor-1232	0.0361	U	MG/KG	N
SD2014-TF-F5	897773.091	624475.308	SD14TFF501FS	SED	FS	30-Apr-14	1	2	SW8082	53469-21-9	Aroclor-1242	0.0361	U	MG/KG	N
SD2014-TF-F5	897773.091	624475.308	SD14TFF501FS	SED	FS	30-Apr-14	1	2	SW8082	12672-29-6	Aroclor-1248	0.0361	U	MG/KG	N
SD2014-TF-F5	897773.091	624475.308	SD14TFF501FS	SED	FS	30-Apr-14	1	2	SW8082	11097-69-1	Aroclor-1254	0.0361	U	MG/KG	N
SD2014-TF-F5	897773.091	624475.308	SD14TFF501FS	SED	FS	30-Apr-14	1	2	SW8082	11096-82-5	Aroclor-1260	0.0361	U	MG/KG	N
SD2014-TF-F5	897773.091	624475.308	SD14TFF501FS	SED	FS	30-Apr-14	1	2	SW8082	37324-23-5	Aroclor-1262	0.0361	U	MG/KG	N
SD2014-TF-F5	897773.091	624475.308	SD14TFF501FS	SED	FS	30-Apr-14	1	2	SW8082	11100-14-4	Aroclor-1268	0.0361	U	MG/KG	N
SD2014-TF-F5	897773.091	624475.308	SD14TFF501FS	SED	FS	30-Apr-14	1	2	SW8082	1336-36-3	PCB (total)	0.0361	U	MG/KG	N
SD2014-TF-F5	897773.091	624475.308	SD14TFF501FS	SED	FS	30-Apr-14	1	2	SW8270D	95-94-3	1,2,4,5-Tetrachlorobenzene	0.361	U	MG/KG	N
SD2014-TF-F5	897773.091	624475.308	SD14TFF501FS	SED	FS	30-Apr-14	1	2	SW8270D	120-82-1	1,2,4-Trichlorobenzene	0.361	U	MG/KG	N
SD2014-TF-F5	897773.091	624475.308	SD14TFF501FS	SED	FS	30-Apr-14	1	2	SW8270D	90-12-0	1-Methylnaphthalene	0.361	U	MG/KG	N
SD2014-TF-F5	897773.091	624475.308	SD14TFF501FS	SED	FS	30-Apr-14	1	2	SW8270D	108-60-1	2,2'-Dichlorodiisopropylether	0.361	U	MG/KG	N
SD2014-TF-F5	897773.091	624475.308	SD14TFF501FS	SED	FS	30-Apr-14	1	2	SW8270D	95-95-4	2,4,5-Trichlorophenol	0.361	U	MG/KG	N
SD2014-TF-F5	897773.091	624475.308	SD14TFF501FS	SED	FS	30-Apr-14	1	2	SW8270D	88-06-2	2,4,6-Trichlorophenol	0.361	U	MG/KG	N
SD2014-TF-F5	897773.091	624475.308	SD14TFF501FS	SED	FS	30-Apr-14	1	2	SW8270D	120-83-2	2,4-Dichlorophenol	0.361	U	MG/KG	N
SD2014-TF-F5	897773.091	624475.308	SD14TFF501FS	SED	FS	30-Apr-14	1	2	SW8270D	105-67-9	2,4-Dimethylphenol	0.361	U	MG/KG	N
SD2014-TF-F5	897773.091	624475.308	SD14TFF501FS	SED	FS	30-Apr-14	1	2	SW8270D	51-28-5	2,4-Dinitrophenol	0.723	UJ	MG/KG	N
SD2014-TF-F5	897773.091	624475.308	SD14TFF501FS	SED	FS	30-Apr-14	1	2	SW8270D	121-14-2	2,4-Dinitrotoluene	0.361	U	MG/KG	N
SD2014-TF-F5	897773.091	624475.308	SD14TFF501FS	SED	FS	30-Apr-14	1	2	SW8270D	606-20-2	2,6-Dinitrotoluene	0.361	U	MG/KG	N
SD2014-TF-F5	897773.091	624475.308	SD14TFF501FS	SED	FS	30-Apr-14	1	2	SW8270D	91-58-7	2-Chloronaphthalene	0.361	U	MG/KG	N
SD2014-TF-F5	897773.091	624475.308	SD14TFF501FS	SED	FS	30-Apr-14	1	2	SW8270D	95-57-8	2-Chlorophenol	0.361	U	MG/KG	N
SD2014-TF-F5	897773.091	624475.308	SD14TFF501FS	SED	FS	30-Apr-14	1	2	SW8270D	91-57-6	2-Methylnaphthalene	0.361	U	MG/KG	N
SD2014-TF-F5	897773.091	624475.308	SD14TFF501FS	SED	FS	30-Apr-14	1	2	SW8270D	95-48-7	2-Methylphenol	0.361	U	MG/KG	N
SD2014-TF-F5	897773.091	624475.308	SD14TFF501FS	SED	FS	30-Apr-14	1	2	SW8270D	88-74-4	2-Nitroaniline	0.361	U	MG/KG	N
SD2014-TF-F5	897773.091	624475.308	SD14TFF501FS	SED	FS	30-Apr-14	1	2	SW8270D	88-75-5	2-Nitrophenol	0.361	U	MG/KG	N
SD2014-TF-F5	897773.091	624475.308	SD14TFF501FS	SED	FS	30-Apr-14	1	2	SW8270D	15831-10-4	3 & 4 Methylphenol	0.361	U	MG/KG	N
SD2014-TF-F5	897773.091	624475.308	SD14TFF501FS	SED	FS	30-Apr-14	1	2	SW8270D	91-94-1	3,3'-Dichlorobenzidine	0.361	U	MG/KG	N

2014-2015 Sediment Analytical Data

SD2014-TF-F5	897773.091	624475.308	SD14TFF501FS	SED	FS	30-Apr-14	1	2	SW8270D	99-09-2	3-Nitroaniline	0.361	U	MG/KG	N
SD2014-TF-F5	897773.091	624475.308	SD14TFF501FS	SED	FS	30-Apr-14	1	2	SW8270D	534-52-1	4,6-Dinitro-2-methylphenol	0.723	U	MG/KG	N
SD2014-TF-F5	897773.091	624475.308	SD14TFF501FS	SED	FS	30-Apr-14	1	2	SW8270D	101-55-3	4-Bromophenyl phenyl ether	0.361	U	MG/KG	N
SD2014-TF-F5	897773.091	624475.308	SD14TFF501FS	SED	FS	30-Apr-14	1	2	SW8270D	59-50-7	4-Chloro-3-methylphenol	0.361	U	MG/KG	N
SD2014-TF-F5	897773.091	624475.308	SD14TFF501FS	SED	FS	30-Apr-14	1	2	SW8270D	106-47-8	4-Chloroaniline	0.361	U	MG/KG	N
SD2014-TF-F5	897773.091	624475.308	SD14TFF501FS	SED	FS	30-Apr-14	1	2	SW8270D	7005-72-3	4-Chlorophenyl phenyl ether	0.361	U	MG/KG	N
SD2014-TF-F5	897773.091	624475.308	SD14TFF501FS	SED	FS	30-Apr-14	1	2	SW8270D	100-01-6	4-Nitroaniline	0.361	U	MG/KG	N
SD2014-TF-F5	897773.091	624475.308	SD14TFF501FS	SED	FS	30-Apr-14	1	2	SW8270D	100-02-7	4-Nitrophenol	0.361	U	MG/KG	N
SD2014-TF-F5	897773.091	624475.308	SD14TFF501FS	SED	FS	30-Apr-14	1	2	SW8270D	83-32-9	Acenaphthene	0.0145	U	MG/KG	N
SD2014-TF-F5	897773.091	624475.308	SD14TFF501FS	SED	FS	30-Apr-14	1	2	SW8270D	208-96-8	Acenaphthylene	0.0145	U	MG/KG	N
SD2014-TF-F5	897773.091	624475.308	SD14TFF501FS	SED	FS	30-Apr-14	1	2	SW8270D	62-53-3	Aniline	0.361	U	MG/KG	N
SD2014-TF-F5	897773.091	624475.308	SD14TFF501FS	SED	FS	30-Apr-14	1	2	SW8270D	120-12-7	Anthracene	0.0145	U	MG/KG	N
SD2014-TF-F5	897773.091	624475.308	SD14TFF501FS	SED	FS	30-Apr-14	1	2	SW8270D	56-55-3	Benzo(a)anthracene	0.0145	U	MG/KG	N
SD2014-TF-F5	897773.091	624475.308	SD14TFF501FS	SED	FS	30-Apr-14	1	2	SW8270D	50-32-8	Benzo(a)pyrene	0.0145	U	MG/KG	N
SD2014-TF-F5	897773.091	624475.308	SD14TFF501FS	SED	FS	30-Apr-14	1	2	SW8270D	205-99-2	Benzo(b)fluoranthene	0.0145	U	MG/KG	N
SD2014-TF-F5	897773.091	624475.308	SD14TFF501FS	SED	FS	30-Apr-14	1	2	SW8270D	191-24-2	Benzo(ghi)perylene	0.0145	U	MG/KG	N
SD2014-TF-F5	897773.091	624475.308	SD14TFF501FS	SED	FS	30-Apr-14	1	2	SW8270D	207-08-9	Benzo(k)fluoranthene	0.0145	U	MG/KG	N
SD2014-TF-F5	897773.091	624475.308	SD14TFF501FS	SED	FS	30-Apr-14	1	2	SW8270D	111-91-1	Bis(2-Chloroethoxy)methane	0.361	U	MG/KG	N
SD2014-TF-F5	897773.091	624475.308	SD14TFF501FS	SED	FS	30-Apr-14	1	2	SW8270D	111-44-4	Bis(2-Chloroethyl)ether	0.361	U	MG/KG	N
SD2014-TF-F5	897773.091	624475.308	SD14TFF501FS	SED	FS	30-Apr-14	1	2	SW8270D	117-81-7	Bis(2-Ethylhexyl)phthalate	0.361	U	MG/KG	N
SD2014-TF-F5	897773.091	624475.308	SD14TFF501FS	SED	FS	30-Apr-14	1	2	SW8270D	85-68-7	Butylbenzylphthalate	0.361	U	MG/KG	N
SD2014-TF-F5	897773.091	624475.308	SD14TFF501FS	SED	FS	30-Apr-14	1	2	SW8270D	86-74-8	Carbazole	0.361	U	MG/KG	N
SD2014-TF-F5	897773.091	624475.308	SD14TFF501FS	SED	FS	30-Apr-14	1	2	SW8270D	218-01-9	Chrysene	0.0145	U	MG/KG	N
SD2014-TF-F5	897773.091	624475.308	SD14TFF501FS	SED	FS	30-Apr-14	1	2	SW8270D	84-74-2	Di-n-butylphthalate	0.361	U	MG/KG	N
SD2014-TF-F5	897773.091	624475.308	SD14TFF501FS	SED	FS	30-Apr-14	1	2	SW8270D	117-84-0	Di-n-octylphthalate	0.361	U	MG/KG	N
SD2014-TF-F5	897773.091	624475.308	SD14TFF501FS	SED	FS	30-Apr-14	1	2	SW8270D	53-70-3	Dibenz(a,h)anthracene	0.0145	U	MG/KG	N
SD2014-TF-F5	897773.091	624475.308	SD14TFF501FS	SED	FS	30-Apr-14	1	2	SW8270D	132-64-9	Dibenzofuran	0.361	U	MG/KG	N
SD2014-TF-F5	897773.091	624475.308	SD14TFF501FS	SED	FS	30-Apr-14	1	2	SW8270D	84-66-2	Diethylphthalate	0.361	U	MG/KG	N
SD2014-TF-F5	897773.091	624475.308	SD14TFF501FS	SED	FS	30-Apr-14	1	2	SW8270D	131-11-3	Dimethylphthalate	0.361	U	MG/KG	N
SD2014-TF-F5	897773.091	624475.308	SD14TFF501FS	SED	FS	30-Apr-14	1	2	SW8270D	206-44-0	Fluoranthene	0.0145	U	MG/KG	N
SD2014-TF-F5	897773.091	624475.308	SD14TFF501FS	SED	FS	30-Apr-14	1	2	SW8270D	86-73-7	Fluorene	0.0145	U	MG/KG	N
SD2014-TF-F5	897773.091	624475.308	SD14TFF501FS	SED	FS	30-Apr-14	1	2	SW8270D	118-74-1	Hexachlorobenzene	0.361	U	MG/KG	N
SD2014-TF-F5	897773.091	624475.308	SD14TFF501FS	SED	FS	30-Apr-14	1	2	SW8270D	87-68-3	Hexachlorobutadiene	0.361	U	MG/KG	N
SD2014-TF-F5	897773.091	624475.308	SD14TFF501FS	SED	FS	30-Apr-14	1	2	SW8270D	77-47-4	Hexachlorocyclopentadiene	0.361	UJ	MG/KG	N
SD2014-TF-F5	897773.091	624475.308	SD14TFF501FS	SED	FS	30-Apr-14	1	2	SW8270D	67-72-1	Hexachloroethane	0.361	U	MG/KG	N
SD2014-TF-F5	897773.091	624475.308	SD14TFF501FS	SED	FS	30-Apr-14	1	2	SW8270D	193-39-5	Indeno(1,2,3-cd)pyrene	0.0145	U	MG/KG	N
SD2014-TF-F5	897773.091	624475.308	SD14TFF501FS	SED	FS	30-Apr-14	1	2	SW8270D	78-59-1	Isophorone	0.361	U	MG/KG	N
SD2014-TF-F5	897773.091	624475.308	SD14TFF501FS	SED	FS	30-Apr-14	1	2	SW8270D	621-64-7	N-Nitrosodi-n-propylamine	0.361	U	MG/KG	N
SD2014-TF-F5	897773.091	624475.308	SD14TFF501FS	SED	FS	30-Apr-14	1	2	SW8270D	86-30-6	N-Nitrosodiphenylamine	0.361	U	MG/KG	N
SD2014-TF-F5	897773.091	624475.308	SD14TFF501FS	SED	FS	30-Apr-14	1	2	SW8270D	91-20-3	Naphthalene	0.0145	U	MG/KG	N
SD2014-TF-F5	897773.091	624475.308	SD14TFF501FS	SED	FS	30-Apr-14	1	2	SW8270D	98-95-3	Nitrobenzene	0.361	U	MG/KG	N
SD2014-TF-F5	897773.091	624475.308	SD14TFF501FS	SED	FS	30-Apr-14	1	2	SW8270D	82-68-8	Pentachloronitrobenzene	0.361	U	MG/KG	N
SD2014-TF-F5	897773.091	624475.308	SD14TFF501FS	SED	FS	30-Apr-14	1	2	SW8270D	87-86-5	Pentachlorophenol	0.361	U	MG/KG	N
SD2014-TF-F5	897773.091	624475.308	SD14TFF501FS	SED	FS	30-Apr-14	1	2	SW8270D	85-01-8	Phenanthrene	0.0145	U	MG/KG	N
SD2014-TF-F5	897773.091	624475.308	SD14TFF501FS	SED	FS	30-Apr-14	1	2	SW8270D	108-95-2	Phenol	0.361	U	MG/KG	N
SD2014-TF-F5	897773.091	624475.308	SD14TFF501FS	SED	FS	30-Apr-14	1	2	SW8270D	129-00-0	Pyrene	0.0145	U	MG/KG	N
SD2014-TF-F5	897773.091	624475.308	SD14TFF501FS	SED	FS	30-Apr-14	1	2	SW8270D	110-86-1	Pyridine	0.361	U	MG/KG	N
SD2014-TF-F5	897773.091	624475.308	SD14TFF501FS	SED	FS	30-Apr-14	1	2	SW9010A	57-12-5	Cyanide, Total	0.723	UJ	MG/KG	N
SD2014-TF-F6	897874.22	624639.712	SD14TFF600FS	SED	FS	01-May-14	0	0.5	A209F	HLA0046	Percent Solids	70.9		PERCENT	Y
SD2014-TF-F6	897874.22	624639.712	SD14TFF600FS	SED	FS	01-May-14	0	0.5	E680	2051-24-3	Cl10-BZ#209	0.0352	U	MG/KG	N
SD2014-TF-F6	897874.22	624639.712	SD14TFF600FS	SED	FS	01-May-14	0	0.5	E680	25512-42-9	Dichlorobiphenyl (total)	0.00705	U	MG/KG	N
SD2014-TF-F6	897874.22	624639.712	SD14TFF600FS	SED	FS	01-May-14	0	0.5	E680	28655-71-2	Heptachlorobiphenyl (total)	0.0211	U	MG/KG	N
SD2014-TF-F6	897874.22	624639.712	SD14TFF600FS	SED	FS	01-May-14	0	0.5	E680	26601-64-9	Hexachlorobiphenyl (total)	0.0141	U	MG/KG	N
SD2014-TF-F6	897874.22	624639.712	SD14TFF600FS	SED	FS	01-May-14	0	0.5	E680	27323-18-8	Monochlorobiphenyl (total)	0.00705	U	MG/KG	N
SD2014-TF-F6	897874.22	624639.712	SD14TFF600FS	SED	FS	01-May-14	0	0.5	E680	53742-07-7	Nonachlorobiphenyl (total)	0.0352	U	MG/KG	N
SD2014-TF-F6	897874.22	624639.712	SD14TFF600FS	SED	FS	01-May-14	0	0.5	E680	55722-26-4	Octachlorobiphenyl (total)	0.0211	U	MG/KG	N
SD2014-TF-F6	897874.22	624639.712	SD14TFF600FS	SED	FS	01-May-14	0	0.5	E680	25429-29-2	Pentachlorobiphenyl (total)	0.0141	U	MG/KG	N
SD2014-TF-F6	897874.22	624639.712	SD14TFF600FS	SED	FS	01-May-14	0	0.5	E680	26914-33-0	Tetrachlorobiphenyl (total)	0.0141	U	MG/KG	N
SD2014-TF-F6	897874.22	624639.712	SD14TFF600FS	SED	FS	01-May-14	0	0.5	E680	HLA0482	Total Homolog (PCBs)	0.088025	U	MG/KG	N

2014-2015 Sediment Analytical Data

SD2014-TF-F6	897874.22	624639.712	SD14TFF600FS	SED	FS	01-May-14	0	0.5	E680	25323-68-6	Trichlorobiphenyl (total)	0.00705	U	MG/KG	N
SD2014-TF-F6	897874.22	624639.712	SD14TFF600FS	SED	FS	01-May-14	0	0.5	EPA/600/M4//82/020	1332-21-4	Asbestos, Total	0.5	U	PERCENT	N
SD2014-TF-F6	897874.22	624639.712	SD14TFF600FS	SED	FS	01-May-14	0	0.5	LYDKHN	HLA0011	Total Organic Carbon	11500	E	MG/KG	Y
SD2014-TF-F6	897874.22	624639.712	SD14TFF600FS	SED	FS	01-May-14	0	0.5	SW6020	7440-36-0	Antimony	1.41	U	MG/KG	N
SD2014-TF-F6	897874.22	624639.712	SD14TFF600FS	SED	FS	01-May-14	0	0.5	SW6020	7440-38-2	Arsenic	3.94		MG/KG	Y
SD2014-TF-F6	897874.22	624639.712	SD14TFF600FS	SED	FS	01-May-14	0	0.5	SW6020	7440-43-9	Cadmium	0.705	U	MG/KG	N
SD2014-TF-F6	897874.22	624639.712	SD14TFF600FS	SED	FS	01-May-14	0	0.5	SW6020	7440-47-3	Chromium	76.4		MG/KG	Y
SD2014-TF-F6	897874.22	624639.712	SD14TFF600FS	SED	FS	01-May-14	0	0.5	SW6020	7440-50-8	Copper	207		MG/KG	Y
SD2014-TF-F6	897874.22	624639.712	SD14TFF600FS	SED	FS	01-May-14	0	0.5	SW6020	7439-92-1	Lead	43		MG/KG	Y
SD2014-TF-F6	897874.22	624639.712	SD14TFF600FS	SED	FS	01-May-14	0	0.5	SW6020	7439-96-5	Manganese	254		MG/KG	Y
SD2014-TF-F6	897874.22	624639.712	SD14TFF600FS	SED	FS	01-May-14	0	0.5	SW6020	7440-02-0	Nickel	24.5		MG/KG	Y
SD2014-TF-F6	897874.22	624639.712	SD14TFF600FS	SED	FS	01-May-14	0	0.5	SW6020	7782-49-2	Selenium	1.41	U	MG/KG	N
SD2014-TF-F6	897874.22	624639.712	SD14TFF600FS	SED	FS	01-May-14	0	0.5	SW6020	7440-22-4	Silver	1.41	U	MG/KG	N
SD2014-TF-F6	897874.22	624639.712	SD14TFF600FS	SED	FS	01-May-14	0	0.5	SW6020	7440-28-0	Thallium	1.41	U	MG/KG	N
SD2014-TF-F6	897874.22	624639.712	SD14TFF600FS	SED	FS	01-May-14	0	0.5	SW6020	7440-66-6	Zinc	171		MG/KG	Y
SD2014-TF-F6	897874.22	624639.712	SD14TFF600FS	SED	FS	01-May-14	0	0.5	SW7471	HLA3024	ERM-Q (Metals)	0.293228155		NA	Y
SD2014-TF-F6	897874.22	624639.712	SD14TFF600FS	SED	FS	01-May-14	0	0.5	SW7471	7439-97-6	Mercury	0.0465	U	MG/KG	N
SD2014-TF-F6	897874.22	624639.712	SD14TFF600FS	SED	FS	01-May-14	0	0.5	SW8082	12674-11-2	Aroclor-1016	0.0352	U	MG/KG	N
SD2014-TF-F6	897874.22	624639.712	SD14TFF600FS	SED	FS	01-May-14	0	0.5	SW8082	11104-28-2	Aroclor-1221	0.0352	U	MG/KG	N
SD2014-TF-F6	897874.22	624639.712	SD14TFF600FS	SED	FS	01-May-14	0	0.5	SW8082	11141-16-5	Aroclor-1232	0.0352	U	MG/KG	N
SD2014-TF-F6	897874.22	624639.712	SD14TFF600FS	SED	FS	01-May-14	0	0.5	SW8082	53469-21-9	Aroclor-1242	0.0352	U	MG/KG	N
SD2014-TF-F6	897874.22	624639.712	SD14TFF600FS	SED	FS	01-May-14	0	0.5	SW8082	12672-29-6	Aroclor-1248	0.0352	U	MG/KG	N
SD2014-TF-F6	897874.22	624639.712	SD14TFF600FS	SED	FS	01-May-14	0	0.5	SW8082	11097-69-1	Aroclor-1254	0.0352	U	MG/KG	N
SD2014-TF-F6	897874.22	624639.712	SD14TFF600FS	SED	FS	01-May-14	0	0.5	SW8082	11096-82-5	Aroclor-1260	0.0352	U	MG/KG	N
SD2014-TF-F6	897874.22	624639.712	SD14TFF600FS	SED	FS	01-May-14	0	0.5	SW8082	37324-23-5	Aroclor-1262	0.0352	U	MG/KG	N
SD2014-TF-F6	897874.22	624639.712	SD14TFF600FS	SED	FS	01-May-14	0	0.5	SW8082	11100-14-4	Aroclor-1268	0.0352	U	MG/KG	N
SD2014-TF-F6	897874.22	624639.712	SD14TFF600FS	SED	FS	01-May-14	0	0.5	SW8082	1336-36-3	PCB (total)	0.0352	U	MG/KG	N
SD2014-TF-F6	897874.22	624639.712	SD14TFF600FS	SED	FS	01-May-14	0	0.5	SW8270D	95-94-3	1,2,4,5-Tetrachlorobenzene	0.352	U	MG/KG	N
SD2014-TF-F6	897874.22	624639.712	SD14TFF600FS	SED	FS	01-May-14	0	0.5	SW8270D	120-82-1	1,2,4-Trichlorobenzene	0.352	UJ	MG/KG	N
SD2014-TF-F6	897874.22	624639.712	SD14TFF600FS	SED	FS	01-May-14	0	0.5	SW8270D	90-12-0	1-Methylnaphthalene	0.352	U	MG/KG	N
SD2014-TF-F6	897874.22	624639.712	SD14TFF600FS	SED	FS	01-May-14	0	0.5	SW8270D	108-60-1	2,2'-Dichlorodiiisopropylether	0.352	UJ	MG/KG	N
SD2014-TF-F6	897874.22	624639.712	SD14TFF600FS	SED	FS	01-May-14	0	0.5	SW8270D	95-95-4	2,4,5-Trichlorophenol	0.352	U	MG/KG	N
SD2014-TF-F6	897874.22	624639.712	SD14TFF600FS	SED	FS	01-May-14	0	0.5	SW8270D	88-06-2	2,4,6-Trichlorophenol	0.352	U	MG/KG	N
SD2014-TF-F6	897874.22	624639.712	SD14TFF600FS	SED	FS	01-May-14	0	0.5	SW8270D	120-83-2	2,4-Dichlorophenol	0.352	U	MG/KG	N
SD2014-TF-F6	897874.22	624639.712	SD14TFF600FS	SED	FS	01-May-14	0	0.5	SW8270D	105-67-9	2,4-Dimethylphenol	0.352	U	MG/KG	N
SD2014-TF-F6	897874.22	624639.712	SD14TFF600FS	SED	FS	01-May-14	0	0.5	SW8270D	51-28-5	2,4-Dinitrophenol	0.705	U	MG/KG	N
SD2014-TF-F6	897874.22	624639.712	SD14TFF600FS	SED	FS	01-May-14	0	0.5	SW8270D	121-14-2	2,4-Dinitrotoluene	0.352	U	MG/KG	N
SD2014-TF-F6	897874.22	624639.712	SD14TFF600FS	SED	FS	01-May-14	0	0.5	SW8270D	606-20-2	2,6-Dinitrotoluene	0.352	U	MG/KG	N
SD2014-TF-F6	897874.22	624639.712	SD14TFF600FS	SED	FS	01-May-14	0	0.5	SW8270D	91-58-7	2-Chloronaphthalene	0.352	U	MG/KG	N
SD2014-TF-F6	897874.22	624639.712	SD14TFF600FS	SED	FS	01-May-14	0	0.5	SW8270D	95-57-8	2-Chlorophenol	0.352	UJ	MG/KG	N
SD2014-TF-F6	897874.22	624639.712	SD14TFF600FS	SED	FS	01-May-14	0	0.5	SW8270D	91-57-6	2-Methylnaphthalene	0.352	U	MG/KG	N
SD2014-TF-F6	897874.22	624639.712	SD14TFF600FS	SED	FS	01-May-14	0	0.5	SW8270D	95-48-7	2-Methylphenol	0.352	U	MG/KG	N
SD2014-TF-F6	897874.22	624639.712	SD14TFF600FS	SED	FS	01-May-14	0	0.5	SW8270D	88-74-4	2-Nitroaniline	0.352	U	MG/KG	N
SD2014-TF-F6	897874.22	624639.712	SD14TFF600FS	SED	FS	01-May-14	0	0.5	SW8270D	88-75-5	2-Nitrophenol	0.352	U	MG/KG	N
SD2014-TF-F6	897874.22	624639.712	SD14TFF600FS	SED	FS	01-May-14	0	0.5	SW8270D	15831-10-4	3 & 4 Methylphenol	0.352	U	MG/KG	N
SD2014-TF-F6	897874.22	624639.712	SD14TFF600FS	SED	FS	01-May-14	0	0.5	SW8270D	91-94-1	3,3'-Dichlorobenzidine	0.352	U	MG/KG	N
SD2014-TF-F6	897874.22	624639.712	SD14TFF600FS	SED	FS	01-May-14	0	0.5	SW8270D	99-09-2	3-Nitroaniline	0.352	U	MG/KG	N
SD2014-TF-F6	897874.22	624639.712	SD14TFF600FS	SED	FS	01-May-14	0	0.5	SW8270D	534-52-1	4,6-Dinitro-2-methylphenol	0.705	U	MG/KG	N
SD2014-TF-F6	897874.22	624639.712	SD14TFF600FS	SED	FS	01-May-14	0	0.5	SW8270D	101-55-3	4-Bromophenyl phenyl ether	0.352	U	MG/KG	N
SD2014-TF-F6	897874.22	624639.712	SD14TFF600FS	SED	FS	01-May-14	0	0.5	SW8270D	59-50-7	4-Chloro-3-methylphenol	0.352	U	MG/KG	N
SD2014-TF-F6	897874.22	624639.712	SD14TFF600FS	SED	FS	01-May-14	0	0.5	SW8270D	106-47-8	4-Chloroaniline	0.352	U	MG/KG	N
SD2014-TF-F6	897874.22	624639.712	SD14TFF600FS	SED	FS	01-May-14	0	0.5	SW8270D	7005-72-3	4-Chlorophenyl phenyl ether	0.352	U	MG/KG	N
SD2014-TF-F6	897874.22	624639.712	SD14TFF600FS	SED	FS	01-May-14	0	0.5	SW8270D	100-01-6	4-Nitroaniline	0.352	U	MG/KG	N
SD2014-TF-F6	897874.22	624639.712	SD14TFF600FS	SED	FS	01-May-14	0	0.5	SW8270D	100-02-7	4-Nitrophenol	0.352	U	MG/KG	N
SD2014-TF-F6	897874.22	624639.712	SD14TFF600FS	SED	FS	01-May-14	0	0.5	SW8270D	83-32-9	Acenaphthene	0.0511	J	MG/KG	Y
SD2014-TF-F6	897874.22	624639.712	SD14TFF600FS	SED	FS	01-May-14	0	0.5	SW8270D	208-96-8	Acenaphthylene	0.0687	J	MG/KG	Y
SD2014-TF-F6	897874.22	624639.712	SD14TFF600FS	SED	FS	01-May-14	0	0.5	SW8270D	62-53-3	Aniline	0.352	UJ	MG/KG	N
SD2014-TF-F6	897874.22	624639.712	SD14TFF600FS	SED	FS	01-May-14	0	0.5	SW8270D	120-12-7	Anthracene	0.044		MG/KG	Y
SD2014-TF-F6	897874.22	624639.712	SD14TFF600FS	SED	FS	01-May-14	0	0.5	SW8270D	56-55-3	Benzo(a)anthracene	0.113		MG/KG	Y

2014-2015 Sediment Analytical Data

SD2014-TF-F6	897874.22	624639.712	SD14TFF600FS	SED	FS	01-May-14	0	0.5	SW8270D	50-32-8	Benzo(a)pyrene	0.132		MG/KG	Y
SD2014-TF-F6	897874.22	624639.712	SD14TFF600FS	SED	FS	01-May-14	0	0.5	SW8270D	205-99-2	Benzo(b)fluoranthene	0.0881		MG/KG	Y
SD2014-TF-F6	897874.22	624639.712	SD14TFF600FS	SED	FS	01-May-14	0	0.5	SW8270D	191-24-2	Benzo(ghi)perylene	0.0899		MG/KG	Y
SD2014-TF-F6	897874.22	624639.712	SD14TFF600FS	SED	FS	01-May-14	0	0.5	SW8270D	207-08-9	Benzo(k)fluoranthene	0.102		MG/KG	Y
SD2014-TF-F6	897874.22	624639.712	SD14TFF600FS	SED	FS	01-May-14	0	0.5	SW8270D	111-91-1	Bis(2-Chloroethoxy)methane	0.352	U	MG/KG	N
SD2014-TF-F6	897874.22	624639.712	SD14TFF600FS	SED	FS	01-May-14	0	0.5	SW8270D	111-44-4	Bis(2-Chloroethyl)ether	0.352	UJ	MG/KG	N
SD2014-TF-F6	897874.22	624639.712	SD14TFF600FS	SED	FS	01-May-14	0	0.5	SW8270D	117-81-7	Bis(2-Ethylhexyl)phthalate	0.352	U	MG/KG	N
SD2014-TF-F6	897874.22	624639.712	SD14TFF600FS	SED	FS	01-May-14	0	0.5	SW8270D	85-68-7	Butylbenzylphthalate	0.352	U	MG/KG	N
SD2014-TF-F6	897874.22	624639.712	SD14TFF600FS	SED	FS	01-May-14	0	0.5	SW8270D	86-74-8	Carbazole	0.352	U	MG/KG	N
SD2014-TF-F6	897874.22	624639.712	SD14TFF600FS	SED	FS	01-May-14	0	0.5	SW8270D	218-01-9	Chrysene	0.123		MG/KG	Y
SD2014-TF-F6	897874.22	624639.712	SD14TFF600FS	SED	FS	01-May-14	0	0.5	SW8270D	84-74-2	Di-n-butylphthalate	0.352	U	MG/KG	N
SD2014-TF-F6	897874.22	624639.712	SD14TFF600FS	SED	FS	01-May-14	0	0.5	SW8270D	117-84-0	Di-n-octylphthalate	0.352	U	MG/KG	N
SD2014-TF-F6	897874.22	624639.712	SD14TFF600FS	SED	FS	01-May-14	0	0.5	SW8270D	53-70-3	Dibenz(a,h)anthracene	0.0388		MG/KG	Y
SD2014-TF-F6	897874.22	624639.712	SD14TFF600FS	SED	FS	01-May-14	0	0.5	SW8270D	132-64-9	Dibenzofuran	0.352	U	MG/KG	N
SD2014-TF-F6	897874.22	624639.712	SD14TFF600FS	SED	FS	01-May-14	0	0.5	SW8270D	84-66-2	Diethylphthalate	0.352	U	MG/KG	N
SD2014-TF-F6	897874.22	624639.712	SD14TFF600FS	SED	FS	01-May-14	0	0.5	SW8270D	131-11-3	Dimethylphthalate	0.352	U	MG/KG	N
SD2014-TF-F6	897874.22	624639.712	SD14TFF600FS	SED	FS	01-May-14	0	0.5	SW8270D	206-44-0	Fluoranthene	0.201		MG/KG	Y
SD2014-TF-F6	897874.22	624639.712	SD14TFF600FS	SED	FS	01-May-14	0	0.5	SW8270D	86-73-7	Fluorene	0.0476		MG/KG	Y
SD2014-TF-F6	897874.22	624639.712	SD14TFF600FS	SED	FS	01-May-14	0	0.5	SW8270D	118-74-1	Hexachlorobenzene	0.352	U	MG/KG	N
SD2014-TF-F6	897874.22	624639.712	SD14TFF600FS	SED	FS	01-May-14	0	0.5	SW8270D	87-68-3	Hexachlorobutadiene	0.352	UJ	MG/KG	N
SD2014-TF-F6	897874.22	624639.712	SD14TFF600FS	SED	FS	01-May-14	0	0.5	SW8270D	77-47-4	Hexachlorocyclopentadiene		R	MG/KG	N
SD2014-TF-F6	897874.22	624639.712	SD14TFF600FS	SED	FS	01-May-14	0	0.5	SW8270D	67-72-1	Hexachloroethane		R	MG/KG	N
SD2014-TF-F6	897874.22	624639.712	SD14TFF600FS	SED	FS	01-May-14	0	0.5	SW8270D	193-39-5	Indeno(1,2,3-cd)pyrene	0.0793		MG/KG	Y
SD2014-TF-F6	897874.22	624639.712	SD14TFF600FS	SED	FS	01-May-14	0	0.5	SW8270D	78-59-1	Isophorone	0.352	U	MG/KG	N
SD2014-TF-F6	897874.22	624639.712	SD14TFF600FS	SED	FS	01-May-14	0	0.5	SW8270D	621-64-7	N-Nitrosodi-n-propylamine	0.352	UJ	MG/KG	N
SD2014-TF-F6	897874.22	624639.712	SD14TFF600FS	SED	FS	01-May-14	0	0.5	SW8270D	86-30-6	N-Nitrosodiphenylamine	0.352	U	MG/KG	N
SD2014-TF-F6	897874.22	624639.712	SD14TFF600FS	SED	FS	01-May-14	0	0.5	SW8270D	91-20-3	Naphthalene	0.044	J	MG/KG	Y
SD2014-TF-F6	897874.22	624639.712	SD14TFF600FS	SED	FS	01-May-14	0	0.5	SW8270D	98-95-3	Nitrobenzene	0.352	UJ	MG/KG	N
SD2014-TF-F6	897874.22	624639.712	SD14TFF600FS	SED	FS	01-May-14	0	0.5	SW8270D	82-68-8	Pentachloronitrobenzene	0.352	U	MG/KG	N
SD2014-TF-F6	897874.22	624639.712	SD14TFF600FS	SED	FS	01-May-14	0	0.5	SW8270D	87-86-5	Pentachlorophenol	0.352	U	MG/KG	N
SD2014-TF-F6	897874.22	624639.712	SD14TFF600FS	SED	FS	01-May-14	0	0.5	SW8270D	85-01-8	Phenanthrene	0.0899		MG/KG	Y
SD2014-TF-F6	897874.22	624639.712	SD14TFF600FS	SED	FS	01-May-14	0	0.5	SW8270D	108-95-2	Phenol	0.352	U	MG/KG	N
SD2014-TF-F6	897874.22	624639.712	SD14TFF600FS	SED	FS	01-May-14	0	0.5	SW8270D	129-00-0	Pyrene	0.192		MG/KG	Y
SD2014-TF-F6	897874.22	624639.712	SD14TFF600FS	SED	FS	01-May-14	0	0.5	SW8270D	110-86-1	Pyridine		R	MG/KG	N
SD2014-TF-F6	897874.22	624639.712	SD14TFF600FS	SED	FS	01-May-14	0	0.5	SW9010A	57-12-5	Cyanide, Total	0.705	U	MG/KG	N
SD2014-TF-F6	897874.22	624639.712	SD14TFF601FS	SED	FS	01-May-14	1	2	A209F	HLA0046	Percent Solids	57.7		PERCENT	Y
SD2014-TF-F6	897874.22	624639.712	SD14TFF601FS	SED	FS	01-May-14	1	2	E680	2051-24-3	Cl10-BZ#209	0.0434	U	MG/KG	N
SD2014-TF-F6	897874.22	624639.712	SD14TFF601FS	SED	FS	01-May-14	1	2	E680	25512-42-9	Dichlorobiphenyl (total)	0.00867	U	MG/KG	N
SD2014-TF-F6	897874.22	624639.712	SD14TFF601FS	SED	FS	01-May-14	1	2	E680	28655-71-2	Heptachlorobiphenyl (total)	0.026	U	MG/KG	N
SD2014-TF-F6	897874.22	624639.712	SD14TFF601FS	SED	FS	01-May-14	1	2	E680	26601-64-9	Hexachlorobiphenyl (total)	0.0173	U	MG/KG	N
SD2014-TF-F6	897874.22	624639.712	SD14TFF601FS	SED	FS	01-May-14	1	2	E680	27323-18-8	Monochlorobiphenyl (total)	0.00867	U	MG/KG	N
SD2014-TF-F6	897874.22	624639.712	SD14TFF601FS	SED	FS	01-May-14	1	2	E680	53742-07-7	Nonachlorobiphenyl (total)	0.0434	U	MG/KG	N
SD2014-TF-F6	897874.22	624639.712	SD14TFF601FS	SED	FS	01-May-14	1	2	E680	55722-26-4	Octachlorobiphenyl (total)	0.026	U	MG/KG	N
SD2014-TF-F6	897874.22	624639.712	SD14TFF601FS	SED	FS	01-May-14	1	2	E680	25429-29-2	Pentachlorobiphenyl (total)	0.0173	U	MG/KG	N
SD2014-TF-F6	897874.22	624639.712	SD14TFF601FS	SED	FS	01-May-14	1	2	E680	26914-33-0	Tetrachlorobiphenyl (total)	0.0173	U	MG/KG	N
SD2014-TF-F6	897874.22	624639.712	SD14TFF601FS	SED	FS	01-May-14	1	2	E680	HLA0482	Total Homolog (PCBs)	0.108355	U	MG/KG	N
SD2014-TF-F6	897874.22	624639.712	SD14TFF601FS	SED	FS	01-May-14	1	2	E680	25323-68-6	Trichlorobiphenyl (total)	0.00867	U	MG/KG	N
SD2014-TF-F6	897874.22	624639.712	SD14TFF601FS	SED	FS	01-May-14	1	2	LYDKHN	HLA0011	Total Organic Carbon	8450	J	MG/KG	Y
SD2014-TF-F6	897874.22	624639.712	SD14TFF601FS	SED	FS	01-May-14	1	2	SW6020	7440-36-0	Antimony	1.73	U	MG/KG	N
SD2014-TF-F6	897874.22	624639.712	SD14TFF601FS	SED	FS	01-May-14	1	2	SW6020	7440-38-2	Arsenic	3.35		MG/KG	Y
SD2014-TF-F6	897874.22	624639.712	SD14TFF601FS	SED	FS	01-May-14	1	2	SW6020	7440-43-9	Cadmium	0.867	U	MG/KG	N
SD2014-TF-F6	897874.22	624639.712	SD14TFF601FS	SED	FS	01-May-14	1	2	SW6020	7440-47-3	Chromium	74.2		MG/KG	Y
SD2014-TF-F6	897874.22	624639.712	SD14TFF601FS	SED	FS	01-May-14	1	2	SW6020	7440-50-8	Copper	223		MG/KG	Y
SD2014-TF-F6	897874.22	624639.712	SD14TFF601FS	SED	FS	01-May-14	1	2	SW6020	HLA3024	ERM-Q (Metals)	0.294786825		NA	Y
SD2014-TF-F6	897874.22	624639.712	SD14TFF601FS	SED	FS	01-May-14	1	2	SW6020	7439-92-1	Lead	40		MG/KG	Y
SD2014-TF-F6	897874.22	624639.712	SD14TFF601FS	SED	FS	01-May-14	1	2	SW6020	7439-96-5	Manganese	256		MG/KG	Y
SD2014-TF-F6	897874.22	624639.712	SD14TFF601FS	SED	FS	01-May-14	1	2	SW6020	7440-02-0	Nickel	21.5		MG/KG	Y
SD2014-TF-F6	897874.22	624639.712	SD14TFF601FS	SED	FS	01-May-14	1	2	SW6020	7782-49-2	Selenium	1.73	U	MG/KG	N
SD2014-TF-F6	897874.22	624639.712	SD14TFF601FS	SED	FS	01-May-14	1	2	SW6020	7440-22-4	Silver	1.73	U	MG/KG	N

2014-2015 Sediment Analytical Data

SD2014-TF-F6	897874.22	624639.712	SD14TFF601FS	SED	FS	01-May-14	1	2	SW6020	7440-28-0	Thallium	1.73	U	MG/KG	N
SD2014-TF-F6	897874.22	624639.712	SD14TFF601FS	SED	FS	01-May-14	1	2	SW6020	7440-66-6	Zinc	166		MG/KG	Y
SD2014-TF-F6	897874.22	624639.712	SD14TFF601FS	SED	FS	01-May-14	1	2	SW8082	12674-11-2	Aroclor-1016	0.0434	U	MG/KG	N
SD2014-TF-F6	897874.22	624639.712	SD14TFF601FS	SED	FS	01-May-14	1	2	SW8082	11104-28-2	Aroclor-1221	0.0434	U	MG/KG	N
SD2014-TF-F6	897874.22	624639.712	SD14TFF601FS	SED	FS	01-May-14	1	2	SW8082	11141-16-5	Aroclor-1232	0.0434	U	MG/KG	N
SD2014-TF-F6	897874.22	624639.712	SD14TFF601FS	SED	FS	01-May-14	1	2	SW8082	53469-21-9	Aroclor-1242	0.0434	U	MG/KG	N
SD2014-TF-F6	897874.22	624639.712	SD14TFF601FS	SED	FS	01-May-14	1	2	SW8082	12672-29-6	Aroclor-1248	0.0434	U	MG/KG	N
SD2014-TF-F6	897874.22	624639.712	SD14TFF601FS	SED	FS	01-May-14	1	2	SW8082	11097-69-1	Aroclor-1254	0.0434	U	MG/KG	N
SD2014-TF-F6	897874.22	624639.712	SD14TFF601FS	SED	FS	01-May-14	1	2	SW8082	11096-82-5	Aroclor-1260	0.0434	U	MG/KG	N
SD2014-TF-F6	897874.22	624639.712	SD14TFF601FS	SED	FS	01-May-14	1	2	SW8082	37324-23-5	Aroclor-1262	0.0434	U	MG/KG	N
SD2014-TF-F6	897874.22	624639.712	SD14TFF601FS	SED	FS	01-May-14	1	2	SW8082	11100-14-4	Aroclor-1268	0.0434	U	MG/KG	N
SD2014-TF-F6	897874.22	624639.712	SD14TFF601FS	SED	FS	01-May-14	1	2	SW8082	1336-36-3	PCB (total)	0.0434	U	MG/KG	N
SD2014-TF-F6	897874.22	624639.712	SD14TFF601FS	SED	FS	01-May-14	1	2	SW8270D	95-94-3	1,2,4,5-Tetrachlorobenzene	0.434	U	MG/KG	N
SD2014-TF-F6	897874.22	624639.712	SD14TFF601FS	SED	FS	01-May-14	1	2	SW8270D	120-82-1	1,2,4-Trichlorobenzene	0.434	U	MG/KG	N
SD2014-TF-F6	897874.22	624639.712	SD14TFF601FS	SED	FS	01-May-14	1	2	SW8270D	90-12-0	1-Methylnaphthalene	0.434	U	MG/KG	N
SD2014-TF-F6	897874.22	624639.712	SD14TFF601FS	SED	FS	01-May-14	1	2	SW8270D	108-60-1	2,2'-Dichlorodiiisopropylether	0.434	U	MG/KG	N
SD2014-TF-F6	897874.22	624639.712	SD14TFF601FS	SED	FS	01-May-14	1	2	SW8270D	95-95-4	2,4,5-Trichlorophenol	0.434	U	MG/KG	N
SD2014-TF-F6	897874.22	624639.712	SD14TFF601FS	SED	FS	01-May-14	1	2	SW8270D	88-06-2	2,4,6-Trichlorophenol	0.434	U	MG/KG	N
SD2014-TF-F6	897874.22	624639.712	SD14TFF601FS	SED	FS	01-May-14	1	2	SW8270D	120-83-2	2,4-Dichlorophenol	0.434	U	MG/KG	N
SD2014-TF-F6	897874.22	624639.712	SD14TFF601FS	SED	FS	01-May-14	1	2	SW8270D	105-67-9	2,4-Dimethylphenol	0.434	U	MG/KG	N
SD2014-TF-F6	897874.22	624639.712	SD14TFF601FS	SED	FS	01-May-14	1	2	SW8270D	51-28-5	2,4-Dinitrophenol	0.867	UJ	MG/KG	N
SD2014-TF-F6	897874.22	624639.712	SD14TFF601FS	SED	FS	01-May-14	1	2	SW8270D	121-14-2	2,4-Dinitrotoluene	0.434	U	MG/KG	N
SD2014-TF-F6	897874.22	624639.712	SD14TFF601FS	SED	FS	01-May-14	1	2	SW8270D	606-20-2	2,6-Dinitrotoluene	0.434	U	MG/KG	N
SD2014-TF-F6	897874.22	624639.712	SD14TFF601FS	SED	FS	01-May-14	1	2	SW8270D	91-58-7	2-Chloronaphthalene	0.434	U	MG/KG	N
SD2014-TF-F6	897874.22	624639.712	SD14TFF601FS	SED	FS	01-May-14	1	2	SW8270D	95-57-8	2-Chlorophenol	0.434	U	MG/KG	N
SD2014-TF-F6	897874.22	624639.712	SD14TFF601FS	SED	FS	01-May-14	1	2	SW8270D	91-57-6	2-Methylnaphthalene	0.434	U	MG/KG	N
SD2014-TF-F6	897874.22	624639.712	SD14TFF601FS	SED	FS	01-May-14	1	2	SW8270D	95-48-7	2-Methylphenol	0.434	U	MG/KG	N
SD2014-TF-F6	897874.22	624639.712	SD14TFF601FS	SED	FS	01-May-14	1	2	SW8270D	88-74-4	2-Nitroaniline	0.434	U	MG/KG	N
SD2014-TF-F6	897874.22	624639.712	SD14TFF601FS	SED	FS	01-May-14	1	2	SW8270D	88-75-5	2-Nitrophenol	0.434	U	MG/KG	N
SD2014-TF-F6	897874.22	624639.712	SD14TFF601FS	SED	FS	01-May-14	1	2	SW8270D	15831-10-4	3 & 4 Methylphenol	0.434	U	MG/KG	N
SD2014-TF-F6	897874.22	624639.712	SD14TFF601FS	SED	FS	01-May-14	1	2	SW8270D	91-94-1	3,3'-Dichlorobenzidine	0.434	U	MG/KG	N
SD2014-TF-F6	897874.22	624639.712	SD14TFF601FS	SED	FS	01-May-14	1	2	SW8270D	99-09-2	3-Nitroaniline	0.434	U	MG/KG	N
SD2014-TF-F6	897874.22	624639.712	SD14TFF601FS	SED	FS	01-May-14	1	2	SW8270D	534-52-1	4,6-Dinitro-2-methylphenol	0.867	U	MG/KG	N
SD2014-TF-F6	897874.22	624639.712	SD14TFF601FS	SED	FS	01-May-14	1	2	SW8270D	101-55-3	4-Bromophenyl phenyl ether	0.434	U	MG/KG	N
SD2014-TF-F6	897874.22	624639.712	SD14TFF601FS	SED	FS	01-May-14	1	2	SW8270D	59-50-7	4-Chloro-3-methylphenol	0.434	U	MG/KG	N
SD2014-TF-F6	897874.22	624639.712	SD14TFF601FS	SED	FS	01-May-14	1	2	SW8270D	106-47-8	4-Chloroaniline	0.434	UJ	MG/KG	N
SD2014-TF-F6	897874.22	624639.712	SD14TFF601FS	SED	FS	01-May-14	1	2	SW8270D	7005-72-3	4-Chlorophenyl phenyl ether	0.434	U	MG/KG	N
SD2014-TF-F6	897874.22	624639.712	SD14TFF601FS	SED	FS	01-May-14	1	2	SW8270D	100-01-6	4-Nitroaniline	0.434	U	MG/KG	N
SD2014-TF-F6	897874.22	624639.712	SD14TFF601FS	SED	FS	01-May-14	1	2	SW8270D	100-02-7	4-Nitrophenol	0.434	UJ	MG/KG	N
SD2014-TF-F6	897874.22	624639.712	SD14TFF601FS	SED	FS	01-May-14	1	2	SW8270D	83-32-9	Acenaphthene	0.0173	U	MG/KG	N
SD2014-TF-F6	897874.22	624639.712	SD14TFF601FS	SED	FS	01-May-14	1	2	SW8270D	208-96-8	Acenaphthylene	0.0234		MG/KG	Y
SD2014-TF-F6	897874.22	624639.712	SD14TFF601FS	SED	FS	01-May-14	1	2	SW8270D	62-53-3	Aniline	0.434	UJ	MG/KG	N
SD2014-TF-F6	897874.22	624639.712	SD14TFF601FS	SED	FS	01-May-14	1	2	SW8270D	120-12-7	Anthracene	0.0416		MG/KG	Y
SD2014-TF-F6	897874.22	624639.712	SD14TFF601FS	SED	FS	01-May-14	1	2	SW8270D	56-55-3	Benzo(a)anthracene	0.128		MG/KG	Y
SD2014-TF-F6	897874.22	624639.712	SD14TFF601FS	SED	FS	01-May-14	1	2	SW8270D	50-32-8	Benzo(a)pyrene	0.114		MG/KG	Y
SD2014-TF-F6	897874.22	624639.712	SD14TFF601FS	SED	FS	01-May-14	1	2	SW8270D	205-99-2	Benzo(b)fluoranthene	0.163		MG/KG	Y
SD2014-TF-F6	897874.22	624639.712	SD14TFF601FS	SED	FS	01-May-14	1	2	SW8270D	191-24-2	Benzo(ghi)perylene	0.065		MG/KG	Y
SD2014-TF-F6	897874.22	624639.712	SD14TFF601FS	SED	FS	01-May-14	1	2	SW8270D	207-08-9	Benzo(k)fluoranthene	0.0885		MG/KG	Y
SD2014-TF-F6	897874.22	624639.712	SD14TFF601FS	SED	FS	01-May-14	1	2	SW8270D	111-91-1	Bis(2-Chloroethoxy)methane	0.434	U	MG/KG	N
SD2014-TF-F6	897874.22	624639.712	SD14TFF601FS	SED	FS	01-May-14	1	2	SW8270D	111-44-4	Bis(2-Chloroethyl)ether	0.434	U	MG/KG	N
SD2014-TF-F6	897874.22	624639.712	SD14TFF601FS	SED	FS	01-May-14	1	2	SW8270D	117-81-7	Bis(2-Ethylhexyl)phthalate	0.434	U	MG/KG	N
SD2014-TF-F6	897874.22	624639.712	SD14TFF601FS	SED	FS	01-May-14	1	2	SW8270D	85-68-7	Butylbenzylphthalate	0.434	U	MG/KG	N
SD2014-TF-F6	897874.22	624639.712	SD14TFF601FS	SED	FS	01-May-14	1	2	SW8270D	86-74-8	Carbazole	0.434	U	MG/KG	N
SD2014-TF-F6	897874.22	624639.712	SD14TFF601FS	SED	FS	01-May-14	1	2	SW8270D	218-01-9	Chrysene	0.0919		MG/KG	Y
SD2014-TF-F6	897874.22	624639.712	SD14TFF601FS	SED	FS	01-May-14	1	2	SW8270D	84-74-2	Di-n-butylphthalate	0.434	U	MG/KG	N
SD2014-TF-F6	897874.22	624639.712	SD14TFF601FS	SED	FS	01-May-14	1	2	SW8270D	117-84-0	Di-n-octylphthalate	0.434	U	MG/KG	N
SD2014-TF-F6	897874.22	624639.712	SD14TFF601FS	SED	FS	01-May-14	1	2	SW8270D	53-70-3	Dibenz(a,h)anthracene	0.0347		MG/KG	Y
SD2014-TF-F6	897874.22	624639.712	SD14TFF601FS	SED	FS	01-May-14	1	2	SW8270D	132-64-9	Dibenzofuran	0.434	U	MG/KG	N
SD2014-TF-F6	897874.22	624639.712	SD14TFF601FS	SED	FS	01-May-14	1	2	SW8270D	84-66-2	Diethylphthalate	0.434	U	MG/KG	N

2014-2015 Sediment Analytical Data

SD2014-TF-F6	897874.22	624639.712	SD14TFF601FS	SED	FS	01-May-14	1	2	SW8270D	131-11-3	Dimethylphthalate	0.434	U	MG/KG	N
SD2014-TF-F6	897874.22	624639.712	SD14TFF601FS	SED	FS	01-May-14	1	2	SW8270D	206-44-0	Fluoranthene	0.227		MG/KG	Y
SD2014-TF-F6	897874.22	624639.712	SD14TFF601FS	SED	FS	01-May-14	1	2	SW8270D	86-73-7	Fluorene	0.0199		MG/KG	Y
SD2014-TF-F6	897874.22	624639.712	SD14TFF601FS	SED	FS	01-May-14	1	2	SW8270D	118-74-1	Hexachlorobenzene	0.434	UJ	MG/KG	N
SD2014-TF-F6	897874.22	624639.712	SD14TFF601FS	SED	FS	01-May-14	1	2	SW8270D	87-68-3	Hexachlorobutadiene	0.434	U	MG/KG	N
SD2014-TF-F6	897874.22	624639.712	SD14TFF601FS	SED	FS	01-May-14	1	2	SW8270D	77-47-4	Hexachlorocyclopentadiene	0.434	UJ	MG/KG	N
SD2014-TF-F6	897874.22	624639.712	SD14TFF601FS	SED	FS	01-May-14	1	2	SW8270D	67-72-1	Hexachloroethane	0.434	U	MG/KG	N
SD2014-TF-F6	897874.22	624639.712	SD14TFF601FS	SED	FS	01-May-14	1	2	SW8270D	193-39-5	Indeno(1,2,3-cd)pyrene	0.0702		MG/KG	Y
SD2014-TF-F6	897874.22	624639.712	SD14TFF601FS	SED	FS	01-May-14	1	2	SW8270D	78-59-1	Isophorone	0.434	UJ	MG/KG	N
SD2014-TF-F6	897874.22	624639.712	SD14TFF601FS	SED	FS	01-May-14	1	2	SW8270D	621-64-7	N-Nitrosodi-n-propylamine	0.434	U	MG/KG	N
SD2014-TF-F6	897874.22	624639.712	SD14TFF601FS	SED	FS	01-May-14	1	2	SW8270D	86-30-6	N-Nitrosodiphenylamine	0.434	U	MG/KG	N
SD2014-TF-F6	897874.22	624639.712	SD14TFF601FS	SED	FS	01-May-14	1	2	SW8270D	91-20-3	Naphthalene	0.0173	U	MG/KG	N
SD2014-TF-F6	897874.22	624639.712	SD14TFF601FS	SED	FS	01-May-14	1	2	SW8270D	98-95-3	Nitrobenzene	0.434	U	MG/KG	N
SD2014-TF-F6	897874.22	624639.712	SD14TFF601FS	SED	FS	01-May-14	1	2	SW8270D	82-68-8	Pentachloronitrobenzene	0.434	U	MG/KG	N
SD2014-TF-F6	897874.22	624639.712	SD14TFF601FS	SED	FS	01-May-14	1	2	SW8270D	87-86-5	Pentachlorophenol	0.434	U	MG/KG	N
SD2014-TF-F6	897874.22	624639.712	SD14TFF601FS	SED	FS	01-May-14	1	2	SW8270D	85-01-8	Phenanthrene	0.163		MG/KG	Y
SD2014-TF-F6	897874.22	624639.712	SD14TFF601FS	SED	FS	01-May-14	1	2	SW8270D	108-95-2	Phenol	0.434	U	MG/KG	N
SD2014-TF-F6	897874.22	624639.712	SD14TFF601FS	SED	FS	01-May-14	1	2	SW8270D	129-00-0	Pyrene	0.199		MG/KG	Y
SD2014-TF-F6	897874.22	624639.712	SD14TFF601FS	SED	FS	01-May-14	1	2	SW8270D	110-86-1	Pyridine	0.434	U	MG/KG	N
SD2014-TF-F6	897874.22	624639.712	SD14TFF601FS	SED	FS	01-May-14	1	2	SW9010A	57-12-5	Cyanide, Total	0.867	UJ	MG/KG	N
SD2014-TF-G1	897640.001	623665.419	SD14TFG100FS	SED	FS	21-Apr-14	0	0.5	A209F	HLA0046	Percent Solids	72.5		PERCENT	Y
SD2014-TF-G1	897640.001	623665.419	SD14TFG100FS	SED	FS	21-Apr-14	0	0.5	E680	2051-24-3	Cl10-BZ#209	0.0345	U	MG/KG	N
SD2014-TF-G1	897640.001	623665.419	SD14TFG100FS	SED	FS	21-Apr-14	0	0.5	E680	25512-42-9	Dichlorobiphenyl (total)	0.0069	U	MG/KG	N
SD2014-TF-G1	897640.001	623665.419	SD14TFG100FS	SED	FS	21-Apr-14	0	0.5	E680	28655-71-2	Heptachlorobiphenyl (total)	0.0442		MG/KG	Y
SD2014-TF-G1	897640.001	623665.419	SD14TFG100FS	SED	FS	21-Apr-14	0	0.5	E680	26601-64-9	Hexachlorobiphenyl (total)	0.0518		MG/KG	Y
SD2014-TF-G1	897640.001	623665.419	SD14TFG100FS	SED	FS	21-Apr-14	0	0.5	E680	27323-18-8	Monochlorobiphenyl (total)	0.0069	U	MG/KG	N
SD2014-TF-G1	897640.001	623665.419	SD14TFG100FS	SED	FS	21-Apr-14	0	0.5	E680	53742-07-7	Nonachlorobiphenyl (total)	0.0345	U	MG/KG	N
SD2014-TF-G1	897640.001	623665.419	SD14TFG100FS	SED	FS	21-Apr-14	0	0.5	E680	55722-26-4	Octachlorobiphenyl (total)	0.0207	U	MG/KG	N
SD2014-TF-G1	897640.001	623665.419	SD14TFG100FS	SED	FS	21-Apr-14	0	0.5	E680	25429-29-2	Pentachlorobiphenyl (total)	0.0876		MG/KG	Y
SD2014-TF-G1	897640.001	623665.419	SD14TFG100FS	SED	FS	21-Apr-14	0	0.5	E680	26914-33-0	Tetrachlorobiphenyl (total)	0.531		MG/KG	Y
SD2014-TF-G1	897640.001	623665.419	SD14TFG100FS	SED	FS	21-Apr-14	0	0.5	E680	HLA0482	Total Homolog (PCBs)	0.7698		MG/KG	Y
SD2014-TF-G1	897640.001	623665.419	SD14TFG100FS	SED	FS	21-Apr-14	0	0.5	E680	25323-68-6	Trichlorobiphenyl (total)	0.0069	U	MG/KG	N
SD2014-TF-G1	897640.001	623665.419	SD14TFG100FS	SED	FS	21-Apr-14	0	0.5	EPA/600/M4//82/020	1332-21-4	Asbestos, Total	0.5	U	PERCENT	N
SD2014-TF-G1	897640.001	623665.419	SD14TFG100FS	SED	FS	21-Apr-14	0	0.5	LYDKHN	HLA0011	Total Organic Carbon	29500		MG/KG	Y
SD2014-TF-G1	897640.001	623665.419	SD14TFG100FS	SED	FS	21-Apr-14	0	0.5	SW6020	7440-36-0	Antimony	1.38	U	MG/KG	N
SD2014-TF-G1	897640.001	623665.419	SD14TFG100FS	SED	FS	21-Apr-14	0	0.5	SW6020	7440-38-2	Arsenic	6.72		MG/KG	Y
SD2014-TF-G1	897640.001	623665.419	SD14TFG100FS	SED	FS	21-Apr-14	0	0.5	SW6020	7440-43-9	Cadmium	5.83		MG/KG	Y
SD2014-TF-G1	897640.001	623665.419	SD14TFG100FS	SED	FS	21-Apr-14	0	0.5	SW6020	7440-47-3	Chromium	298		MG/KG	Y
SD2014-TF-G1	897640.001	623665.419	SD14TFG100FS	SED	FS	21-Apr-14	0	0.5	SW6020	7440-50-8	Copper	538		MG/KG	Y
SD2014-TF-G1	897640.001	623665.419	SD14TFG100FS	SED	FS	21-Apr-14	0	0.5	SW6020	HLA3024	ERM-Q (Metals)	1.190025825		NA	Y
SD2014-TF-G1	897640.001	623665.419	SD14TFG100FS	SED	FS	21-Apr-14	0	0.5	SW6020	7439-92-1	Lead	88.7		MG/KG	Y
SD2014-TF-G1	897640.001	623665.419	SD14TFG100FS	SED	FS	21-Apr-14	0	0.5	SW6020	7439-96-5	Manganese	309		MG/KG	Y
SD2014-TF-G1	897640.001	623665.419	SD14TFG100FS	SED	FS	21-Apr-14	0	0.5	SW6020	7440-02-0	Nickel	78.8		MG/KG	Y
SD2014-TF-G1	897640.001	623665.419	SD14TFG100FS	SED	FS	21-Apr-14	0	0.5	SW6020	7782-49-2	Selenium	1.38	U	MG/KG	N
SD2014-TF-G1	897640.001	623665.419	SD14TFG100FS	SED	FS	21-Apr-14	0	0.5	SW6020	7440-22-4	Silver	12.1		MG/KG	Y
SD2014-TF-G1	897640.001	623665.419	SD14TFG100FS	SED	FS	21-Apr-14	0	0.5	SW6020	7440-28-0	Thallium	1.38	U	MG/KG	N
SD2014-TF-G1	897640.001	623665.419	SD14TFG100FS	SED	FS	21-Apr-14	0	0.5	SW6020	7440-66-6	Zinc	334		MG/KG	Y
SD2014-TF-G1	897640.001	623665.419	SD14TFG100FS	SED	FS	21-Apr-14	0	0.5	SW7471	7439-97-6	Mercury	0.0455	U	MG/KG	N
SD2014-TF-G1	897640.001	623665.419	SD14TFG100FS	SED	FS	21-Apr-14	0	0.5	SW8082	12674-11-2	Aroclor-1016	0.0345	U	MG/KG	N
SD2014-TF-G1	897640.001	623665.419	SD14TFG100FS	SED	FS	21-Apr-14	0	0.5	SW8082	11104-28-2	Aroclor-1221	0.0345	U	MG/KG	N
SD2014-TF-G1	897640.001	623665.419	SD14TFG100FS	SED	FS	21-Apr-14	0	0.5	SW8082	11141-16-5	Aroclor-1232	0.0345	U	MG/KG	N
SD2014-TF-G1	897640.001	623665.419	SD14TFG100FS	SED	FS	21-Apr-14	0	0.5	SW8082	53469-21-9	Aroclor-1242	0.0345	U	MG/KG	N
SD2014-TF-G1	897640.001	623665.419	SD14TFG100FS	SED	FS	21-Apr-14	0	0.5	SW8082	12672-29-6	Aroclor-1248	0.189		MG/KG	Y
SD2014-TF-G1	897640.001	623665.419	SD14TFG100FS	SED	FS	21-Apr-14	0	0.5	SW8082	11097-69-1	Aroclor-1254	0.0345	U	MG/KG	N
SD2014-TF-G1	897640.001	623665.419	SD14TFG100FS	SED	FS	21-Apr-14	0	0.5	SW8082	11096-82-5	Aroclor-1260	0.0788		MG/KG	Y
SD2014-TF-G1	897640.001	623665.419	SD14TFG100FS	SED	FS	21-Apr-14	0	0.5	SW8082	37324-23-5	Aroclor-1262	0.0345	U	MG/KG	N
SD2014-TF-G1	897640.001	623665.419	SD14TFG100FS	SED	FS	21-Apr-14	0	0.5	SW8082	11100-14-4	Aroclor-1268	0.0345	U	MG/KG	N
SD2014-TF-G1	897640.001	623665.419	SD14TFG100FS	SED	FS	21-Apr-14	0	0.5	SW8082	1336-36-3	PCB (total)	0.267		MG/KG	Y
SD2014-TF-G1	897640.001	623665.419	SD14TFG100FS	SED	FS	21-Apr-14	0	0.5	SW8270	95-94-3	1,2,4,5-Tetrachlorobenzene	0.345	U	MG/KG	N

2014-2015 Sediment Analytical Data

SD2014-TF-G1	897640.001	623665.419	SD14TFG100FS	SED	FS	21-Apr-14	0	0.5	SW8270	120-82-1	1,2,4-Trichlorobenzene	0.345	UJ	MG/KG	N
SD2014-TF-G1	897640.001	623665.419	SD14TFG100FS	SED	FS	21-Apr-14	0	0.5	SW8270	90-12-0	1-Methylnaphthalene	0.345	U	MG/KG	N
SD2014-TF-G1	897640.001	623665.419	SD14TFG100FS	SED	FS	21-Apr-14	0	0.5	SW8270	108-60-1	2,2'-Dichlorodiisopropylether	0.345	UJ	MG/KG	N
SD2014-TF-G1	897640.001	623665.419	SD14TFG100FS	SED	FS	21-Apr-14	0	0.5	SW8270	95-95-4	2,4,5-Trichlorophenol	0.345	U	MG/KG	N
SD2014-TF-G1	897640.001	623665.419	SD14TFG100FS	SED	FS	21-Apr-14	0	0.5	SW8270	88-06-2	2,4,6-Trichlorophenol	0.345	U	MG/KG	N
SD2014-TF-G1	897640.001	623665.419	SD14TFG100FS	SED	FS	21-Apr-14	0	0.5	SW8270	120-83-2	2,4-Dichlorophenol	0.345	U	MG/KG	N
SD2014-TF-G1	897640.001	623665.419	SD14TFG100FS	SED	FS	21-Apr-14	0	0.5	SW8270	105-67-9	2,4-Dimethylphenol	0.345	U	MG/KG	N
SD2014-TF-G1	897640.001	623665.419	SD14TFG100FS	SED	FS	21-Apr-14	0	0.5	SW8270	51-28-5	2,4-Dinitrophenol	0.69	U	MG/KG	N
SD2014-TF-G1	897640.001	623665.419	SD14TFG100FS	SED	FS	21-Apr-14	0	0.5	SW8270	121-14-2	2,4-Dinitrotoluene	0.345	U	MG/KG	N
SD2014-TF-G1	897640.001	623665.419	SD14TFG100FS	SED	FS	21-Apr-14	0	0.5	SW8270	606-20-2	2,6-Dinitrotoluene	0.345	U	MG/KG	N
SD2014-TF-G1	897640.001	623665.419	SD14TFG100FS	SED	FS	21-Apr-14	0	0.5	SW8270	91-58-7	2-Chloronaphthalene	0.345	U	MG/KG	N
SD2014-TF-G1	897640.001	623665.419	SD14TFG100FS	SED	FS	21-Apr-14	0	0.5	SW8270	95-57-8	2-Chlorophenol	0.345	U	MG/KG	N
SD2014-TF-G1	897640.001	623665.419	SD14TFG100FS	SED	FS	21-Apr-14	0	0.5	SW8270	91-57-6	2-Methylnaphthalene	0.345	U	MG/KG	N
SD2014-TF-G1	897640.001	623665.419	SD14TFG100FS	SED	FS	21-Apr-14	0	0.5	SW8270	95-48-7	2-Methylphenol	0.345	U	MG/KG	N
SD2014-TF-G1	897640.001	623665.419	SD14TFG100FS	SED	FS	21-Apr-14	0	0.5	SW8270	88-74-4	2-Nitroaniline	0.345	U	MG/KG	N
SD2014-TF-G1	897640.001	623665.419	SD14TFG100FS	SED	FS	21-Apr-14	0	0.5	SW8270	88-75-5	2-Nitrophenol	0.345	U	MG/KG	N
SD2014-TF-G1	897640.001	623665.419	SD14TFG100FS	SED	FS	21-Apr-14	0	0.5	SW8270	15831-10-4	3 & 4 Methylphenol	0.345	U	MG/KG	N
SD2014-TF-G1	897640.001	623665.419	SD14TFG100FS	SED	FS	21-Apr-14	0	0.5	SW8270	91-94-1	3,3'-Dichlorobenzidine	0.345	U	MG/KG	N
SD2014-TF-G1	897640.001	623665.419	SD14TFG100FS	SED	FS	21-Apr-14	0	0.5	SW8270	99-09-2	3-Nitroaniline	0.345	U	MG/KG	N
SD2014-TF-G1	897640.001	623665.419	SD14TFG100FS	SED	FS	21-Apr-14	0	0.5	SW8270	534-52-1	4,6-Dinitro-2-methylphenol	0.69	U	MG/KG	N
SD2014-TF-G1	897640.001	623665.419	SD14TFG100FS	SED	FS	21-Apr-14	0	0.5	SW8270	101-55-3	4-Bromophenyl phenyl ether	0.345	U	MG/KG	N
SD2014-TF-G1	897640.001	623665.419	SD14TFG100FS	SED	FS	21-Apr-14	0	0.5	SW8270	59-50-7	4-Chloro-3-methylphenol	0.345	U	MG/KG	N
SD2014-TF-G1	897640.001	623665.419	SD14TFG100FS	SED	FS	21-Apr-14	0	0.5	SW8270	106-47-8	4-Chloroaniline	0.345	U	MG/KG	N
SD2014-TF-G1	897640.001	623665.419	SD14TFG100FS	SED	FS	21-Apr-14	0	0.5	SW8270	7005-72-3	4-Chlorophenyl phenyl ether	0.345	U	MG/KG	N
SD2014-TF-G1	897640.001	623665.419	SD14TFG100FS	SED	FS	21-Apr-14	0	0.5	SW8270	100-01-6	4-Nitroaniline	R	MG/KG	N	
SD2014-TF-G1	897640.001	623665.419	SD14TFG100FS	SED	FS	21-Apr-14	0	0.5	SW8270	100-02-7	4-Nitrophenol	0.345	U	MG/KG	N
SD2014-TF-G1	897640.001	623665.419	SD14TFG100FS	SED	FS	21-Apr-14	0	0.5	SW8270	62-53-3	Aniline	0.345	UJ	MG/KG	N
SD2014-TF-G1	897640.001	623665.419	SD14TFG100FS	SED	FS	21-Apr-14	0	0.5	SW8270	111-91-1	Bis(2-Chloroethoxy)methane	0.345	U	MG/KG	N
SD2014-TF-G1	897640.001	623665.419	SD14TFG100FS	SED	FS	21-Apr-14	0	0.5	SW8270	111-44-4	Bis(2-Chloroethyl)ether	0.345	UJ	MG/KG	N
SD2014-TF-G1	897640.001	623665.419	SD14TFG100FS	SED	FS	21-Apr-14	0	0.5	SW8270	117-81-7	Bis(2-Ethylhexyl)phthalate	0.345	U	MG/KG	N
SD2014-TF-G1	897640.001	623665.419	SD14TFG100FS	SED	FS	21-Apr-14	0	0.5	SW8270	85-68-7	Butylbenzylphthalate	0.345	U	MG/KG	N
SD2014-TF-G1	897640.001	623665.419	SD14TFG100FS	SED	FS	21-Apr-14	0	0.5	SW8270	86-74-8	Carbazole	0.345	U	MG/KG	N
SD2014-TF-G1	897640.001	623665.419	SD14TFG100FS	SED	FS	21-Apr-14	0	0.5	SW8270	84-74-2	Di-n-butylphthalate	0.345	U	MG/KG	N
SD2014-TF-G1	897640.001	623665.419	SD14TFG100FS	SED	FS	21-Apr-14	0	0.5	SW8270	117-84-0	Di-n-octylphthalate	0.345	U	MG/KG	N
SD2014-TF-G1	897640.001	623665.419	SD14TFG100FS	SED	FS	21-Apr-14	0	0.5	SW8270	132-64-9	Dibenzofuran	0.345	U	MG/KG	N
SD2014-TF-G1	897640.001	623665.419	SD14TFG100FS	SED	FS	21-Apr-14	0	0.5	SW8270	84-66-2	Diethylphthalate	0.345	U	MG/KG	N
SD2014-TF-G1	897640.001	623665.419	SD14TFG100FS	SED	FS	21-Apr-14	0	0.5	SW8270	131-11-3	Dimethylphthalate	0.345	U	MG/KG	N
SD2014-TF-G1	897640.001	623665.419	SD14TFG100FS	SED	FS	21-Apr-14	0	0.5	SW8270	118-74-1	Hexachlorobenzene	0.345	U	MG/KG	N
SD2014-TF-G1	897640.001	623665.419	SD14TFG100FS	SED	FS	21-Apr-14	0	0.5	SW8270	87-68-3	Hexachlorobutadiene	0.345	UJ	MG/KG	N
SD2014-TF-G1	897640.001	623665.419	SD14TFG100FS	SED	FS	21-Apr-14	0	0.5	SW8270	77-47-4	Hexachlorocyclopentadiene	0.345	UJ	MG/KG	N
SD2014-TF-G1	897640.001	623665.419	SD14TFG100FS	SED	FS	21-Apr-14	0	0.5	SW8270	67-72-1	Hexachloroethane	0.345	UJ	MG/KG	N
SD2014-TF-G1	897640.001	623665.419	SD14TFG100FS	SED	FS	21-Apr-14	0	0.5	SW8270	78-59-1	Isophorone	0.345	U	MG/KG	N
SD2014-TF-G1	897640.001	623665.419	SD14TFG100FS	SED	FS	21-Apr-14	0	0.5	SW8270	621-64-7	N-Nitrosodi-n-propylamine	0.345	U	MG/KG	N
SD2014-TF-G1	897640.001	623665.419	SD14TFG100FS	SED	FS	21-Apr-14	0	0.5	SW8270	86-30-6	N-Nitrosodiphenylamine	0.345	U	MG/KG	N
SD2014-TF-G1	897640.001	623665.419	SD14TFG100FS	SED	FS	21-Apr-14	0	0.5	SW8270	98-95-3	Nitrobenzene	0.345	U	MG/KG	N
SD2014-TF-G1	897640.001	623665.419	SD14TFG100FS	SED	FS	21-Apr-14	0	0.5	SW8270	82-68-8	Pentachloronitrobenzene	0.345	U	MG/KG	N
SD2014-TF-G1	897640.001	623665.419	SD14TFG100FS	SED	FS	21-Apr-14	0	0.5	SW8270	87-86-5	Pentachlorophenol	0.345	U	MG/KG	N
SD2014-TF-G1	897640.001	623665.419	SD14TFG100FS	SED	FS	21-Apr-14	0	0.5	SW8270	108-95-2	Phenol	0.345	U	MG/KG	N
SD2014-TF-G1	897640.001	623665.419	SD14TFG100FS	SED	FS	21-Apr-14	0	0.5	SW8270	110-86-1	Pyridine	R	MG/KG	N	
SD2014-TF-G1	897640.001	623665.419	SD14TFG100FS	SED	FS	21-Apr-14	0	0.5	SW8270C	83-32-9	Acenaphthene	0.069	U	MG/KG	N
SD2014-TF-G1	897640.001	623665.419	SD14TFG100FS	SED	FS	21-Apr-14	0	0.5	SW8270C	208-96-8	Acenaphthylene	0.069	U	MG/KG	N
SD2014-TF-G1	897640.001	623665.419	SD14TFG100FS	SED	FS	21-Apr-14	0	0.5	SW8270C	120-12-7	Anthracene	0.069	U	MG/KG	N
SD2014-TF-G1	897640.001	623665.419	SD14TFG100FS	SED	FS	21-Apr-14	0	0.5	SW8270C	56-55-3	Benzo(a)anthracene	0.141		MG/KG	Y
SD2014-TF-G1	897640.001	623665.419	SD14TFG100FS	SED	FS	21-Apr-14	0	0.5	SW8270C	50-32-8	Benzo(a)pyrene	0.162		MG/KG	Y
SD2014-TF-G1	897640.001	623665.419	SD14TFG100FS	SED	FS	21-Apr-14	0	0.5	SW8270C	205-99-2	Benzo(b)fluoranthene	0.148	J	MG/KG	Y
SD2014-TF-G1	897640.001	623665.419	SD14TFG100FS	SED	FS	21-Apr-14	0	0.5	SW8270C	191-24-2	Benzo(ghi)perylene	0.0725		MG/KG	Y
SD2014-TF-G1	897640.001	623665.419	SD14TFG100FS	SED	FS	21-Apr-14	0	0.5	SW8270C	207-08-9	Benzo(k)fluoranthene	0.159		MG/KG	Y
SD2014-TF-G1	897640.001	623665.419	SD14TFG100FS	SED	FS	21-Apr-14	0	0.5	SW8270C	218-01-9	Chrysene	0.159		MG/KG	Y
SD2014-TF-G1	897640.001	623665.419	SD14TFG100FS	SED	FS	21-Apr-14	0	0.5	SW8270C	53-70-3	Dibenz(a,h)anthracene	0.069	U	MG/KG	N

2014-2015 Sediment Analytical Data

SD2014-TF-G1	897640.001	623665.419	SD14TFG100FS	SED	FS	21-Apr-14	0	0.5	SW8270C	206-44-0	Fluoranthene	0.183		MG/KG	Y
SD2014-TF-G1	897640.001	623665.419	SD14TFG100FS	SED	FS	21-Apr-14	0	0.5	SW8270C	86-73-7	Fluorene	0.069	U	MG/KG	N
SD2014-TF-G1	897640.001	623665.419	SD14TFG100FS	SED	FS	21-Apr-14	0	0.5	SW8270C	193-39-5	Indeno(1,2,3-cd)pyrene	0.069	U	MG/KG	N
SD2014-TF-G1	897640.001	623665.419	SD14TFG100FS	SED	FS	21-Apr-14	0	0.5	SW8270C	91-20-3	Naphthalene	0.069	U	MG/KG	N
SD2014-TF-G1	897640.001	623665.419	SD14TFG100FS	SED	FS	21-Apr-14	0	0.5	SW8270C	85-01-8	Phenanthrene	0.0759		MG/KG	Y
SD2014-TF-G1	897640.001	623665.419	SD14TFG100FS	SED	FS	21-Apr-14	0	0.5	SW8270C	129-00-0	Pyrene	0.245		MG/KG	Y
SD2014-TF-G1	897640.001	623665.419	SD14TFG100FS	SED	FS	21-Apr-14	0	0.5	SW9010A	57-12-5	Cyanide, Total	0.69	U	MG/KG	N
SD2014-TF-G1	897640.001	623665.419	SD14TFG101FS	SED	FS	21-Apr-14	1	2	A209F	HLA0046	Percent Solids	67.9		PERCENT	Y
SD2014-TF-G1	897640.001	623665.419	SD14TFG101FS	SED	FS	21-Apr-14	1	2	E680	2051-24-3	Cl10-BZ#209	0.0368	U	MG/KG	N
SD2014-TF-G1	897640.001	623665.419	SD14TFG101FS	SED	FS	21-Apr-14	1	2	E680	25512-42-9	Dichlorobiphenyl (total)	0.00737	U	MG/KG	N
SD2014-TF-G1	897640.001	623665.419	SD14TFG101FS	SED	FS	21-Apr-14	1	2	E680	28655-71-2	Heptachlorobiphenyl (total)	0.0221	U	MG/KG	N
SD2014-TF-G1	897640.001	623665.419	SD14TFG101FS	SED	FS	21-Apr-14	1	2	E680	26601-64-9	Hexachlorobiphenyl (total)	0.0147	U	MG/KG	N
SD2014-TF-G1	897640.001	623665.419	SD14TFG101FS	SED	FS	21-Apr-14	1	2	E680	27323-18-8	Monochlorobiphenyl (total)	0.00737	U	MG/KG	N
SD2014-TF-G1	897640.001	623665.419	SD14TFG101FS	SED	FS	21-Apr-14	1	2	E680	53742-07-7	Nonachlorobiphenyl (total)	0.0368	U	MG/KG	N
SD2014-TF-G1	897640.001	623665.419	SD14TFG101FS	SED	FS	21-Apr-14	1	2	E680	55722-26-4	Octachlorobiphenyl (total)	0.0221	U	MG/KG	N
SD2014-TF-G1	897640.001	623665.419	SD14TFG101FS	SED	FS	21-Apr-14	1	2	E680	25429-29-2	Pentachlorobiphenyl (total)	0.0147	U	MG/KG	N
SD2014-TF-G1	897640.001	623665.419	SD14TFG101FS	SED	FS	21-Apr-14	1	2	E680	26914-33-0	Tetrachlorobiphenyl (total)	0.0147	U	MG/KG	N
SD2014-TF-G1	897640.001	623665.419	SD14TFG101FS	SED	FS	21-Apr-14	1	2	E680	HLA0482	Total Homolog (PCBs)	0.092005	U	MG/KG	N
SD2014-TF-G1	897640.001	623665.419	SD14TFG101FS	SED	FS	21-Apr-14	1	2	E680	25323-68-6	Trichlorobiphenyl (total)	0.00737	U	MG/KG	N
SD2014-TF-G1	897640.001	623665.419	SD14TFG101FS	SED	FS	21-Apr-14	1	2	LYDKHN	HLA0011	Total Organic Carbon	16700	J	MG/KG	Y
SD2014-TF-G1	897640.001	623665.419	SD14TFG101FS	SED	FS	21-Apr-14	1	2	SW6020	7440-36-0	Antimony	1.47	U	MG/KG	N
SD2014-TF-G1	897640.001	623665.419	SD14TFG101FS	SED	FS	21-Apr-14	1	2	SW6020	7440-38-2	Arsenic	7.53		MG/KG	Y
SD2014-TF-G1	897640.001	623665.419	SD14TFG101FS	SED	FS	21-Apr-14	1	2	SW6020	7440-43-9	Cadmium	4.99		MG/KG	Y
SD2014-TF-G1	897640.001	623665.419	SD14TFG101FS	SED	FS	21-Apr-14	1	2	SW6020	7440-47-3	Chromium	251		MG/KG	Y
SD2014-TF-G1	897640.001	623665.419	SD14TFG101FS	SED	FS	21-Apr-14	1	2	SW6020	7440-50-8	Copper	412		MG/KG	Y
SD2014-TF-G1	897640.001	623665.419	SD14TFG101FS	SED	FS	21-Apr-14	1	2	SW6020	HLA3024	ERM-Q (Metals)	0.575819151		NA	Y
SD2014-TF-G1	897640.001	623665.419	SD14TFG101FS	SED	FS	21-Apr-14	1	2	SW6020	7439-92-1	Lead	45.2		MG/KG	Y
SD2014-TF-G1	897640.001	623665.419	SD14TFG101FS	SED	FS	21-Apr-14	1	2	SW6020	7439-96-5	Manganese	256		MG/KG	Y
SD2014-TF-G1	897640.001	623665.419	SD14TFG101FS	SED	FS	21-Apr-14	1	2	SW6020	7440-02-0	Nickel	28.6		MG/KG	Y
SD2014-TF-G1	897640.001	623665.419	SD14TFG101FS	SED	FS	21-Apr-14	1	2	SW6020	7782-49-2	Selenium	1.47	U	MG/KG	N
SD2014-TF-G1	897640.001	623665.419	SD14TFG101FS	SED	FS	21-Apr-14	1	2	SW6020	7440-22-4	Silver	1.47	U	MG/KG	N
SD2014-TF-G1	897640.001	623665.419	SD14TFG101FS	SED	FS	21-Apr-14	1	2	SW6020	7440-28-0	Thallium	1.47	U	MG/KG	N
SD2014-TF-G1	897640.001	623665.419	SD14TFG101FS	SED	FS	21-Apr-14	1	2	SW6020	7440-66-6	Zinc	334		MG/KG	Y
SD2014-TF-G1	897640.001	623665.419	SD14TFG101FS	SED	FS	21-Apr-14	1	2	SW8082	12674-11-2	Aroclor-1016	0.0368	UJ	MG/KG	N
SD2014-TF-G1	897640.001	623665.419	SD14TFG101FS	SED	FS	21-Apr-14	1	2	SW8082	11104-28-2	Aroclor-1221	0.0368	UJ	MG/KG	N
SD2014-TF-G1	897640.001	623665.419	SD14TFG101FS	SED	FS	21-Apr-14	1	2	SW8082	11141-16-5	Aroclor-1232	0.0368	UJ	MG/KG	N
SD2014-TF-G1	897640.001	623665.419	SD14TFG101FS	SED	FS	21-Apr-14	1	2	SW8082	53469-21-9	Aroclor-1242	0.0368	UJ	MG/KG	N
SD2014-TF-G1	897640.001	623665.419	SD14TFG101FS	SED	FS	21-Apr-14	1	2	SW8082	12672-29-6	Aroclor-1248	0.0368	UJ	MG/KG	N
SD2014-TF-G1	897640.001	623665.419	SD14TFG101FS	SED	FS	21-Apr-14	1	2	SW8082	11097-69-1	Aroclor-1254	0.0368	UJ	MG/KG	N
SD2014-TF-G1	897640.001	623665.419	SD14TFG101FS	SED	FS	21-Apr-14	1	2	SW8082	11096-82-5	Aroclor-1260	0.0368	UJ	MG/KG	N
SD2014-TF-G1	897640.001	623665.419	SD14TFG101FS	SED	FS	21-Apr-14	1	2	SW8082	37324-23-5	Aroclor-1262	0.0368	UJ	MG/KG	N
SD2014-TF-G1	897640.001	623665.419	SD14TFG101FS	SED	FS	21-Apr-14	1	2	SW8082	11100-14-4	Aroclor-1268	0.0368	UJ	MG/KG	N
SD2014-TF-G1	897640.001	623665.419	SD14TFG101FS	SED	FS	21-Apr-14	1	2	SW8082	1336-36-3	PCB (total)	0.0368	UJ	MG/KG	N
SD2014-TF-G1	897640.001	623665.419	SD14TFG101FS	SED	FS	21-Apr-14	1	2	SW8270D	95-94-3	1,2,4,5-Tetrachlorobenzene	0.368	U	MG/KG	N
SD2014-TF-G1	897640.001	623665.419	SD14TFG101FS	SED	FS	21-Apr-14	1	2	SW8270D	120-82-1	1,2,4-Trichlorobenzene	0.368	U	MG/KG	N
SD2014-TF-G1	897640.001	623665.419	SD14TFG101FS	SED	FS	21-Apr-14	1	2	SW8270D	90-12-0	1-Methylnaphthalene	0.368	U	MG/KG	N
SD2014-TF-G1	897640.001	623665.419	SD14TFG101FS	SED	FS	21-Apr-14	1	2	SW8270D	108-60-1	2,2'-Dichlorodiisopropylether	0.368	U	MG/KG	N
SD2014-TF-G1	897640.001	623665.419	SD14TFG101FS	SED	FS	21-Apr-14	1	2	SW8270D	95-95-4	2,4,5-Trichlorophenol	0.368	U	MG/KG	N
SD2014-TF-G1	897640.001	623665.419	SD14TFG101FS	SED	FS	21-Apr-14	1	2	SW8270D	88-06-2	2,4,6-Trichlorophenol	0.368	U	MG/KG	N
SD2014-TF-G1	897640.001	623665.419	SD14TFG101FS	SED	FS	21-Apr-14	1	2	SW8270D	120-83-2	2,4-Dichlorophenol	0.368	U	MG/KG	N
SD2014-TF-G1	897640.001	623665.419	SD14TFG101FS	SED	FS	21-Apr-14	1	2	SW8270D	105-67-9	2,4-Dimethylphenol	0.368	U	MG/KG	N
SD2014-TF-G1	897640.001	623665.419	SD14TFG101FS	SED	FS	21-Apr-14	1	2	SW8270D	51-28-5	2,4-Dinitrophenol	0.737	U	MG/KG	N
SD2014-TF-G1	897640.001	623665.419	SD14TFG101FS	SED	FS	21-Apr-14	1	2	SW8270D	121-14-2	2,4-Dinitrotoluene	0.368	U	MG/KG	N
SD2014-TF-G1	897640.001	623665.419	SD14TFG101FS	SED	FS	21-Apr-14	1	2	SW8270D	606-20-2	2,6-Dinitrotoluene	0.368	U	MG/KG	N
SD2014-TF-G1	897640.001	623665.419	SD14TFG101FS	SED	FS	21-Apr-14	1	2	SW8270D	91-58-7	2-Chloronaphthalene	0.368	U	MG/KG	N
SD2014-TF-G1	897640.001	623665.419	SD14TFG101FS	SED	FS	21-Apr-14	1	2	SW8270D	95-57-8	2-Chlorophenol	0.368	U	MG/KG	N
SD2014-TF-G1	897640.001	623665.419	SD14TFG101FS	SED	FS	21-Apr-14	1	2	SW8270D	91-57-6	2-Methylnaphthalene	0.368	U	MG/KG	N
SD2014-TF-G1	897640.001	623665.419	SD14TFG101FS	SED	FS	21-Apr-14	1	2	SW8270D	95-48-7	2-Methylphenol	0.368	U	MG/KG	N
SD2014-TF-G1	897640.001	623665.419	SD14TFG101FS	SED	FS	21-Apr-14	1	2	SW8270D	88-74-4	2-Nitroaniline	0.368	U	MG/KG	N

2014-2015 Sediment Analytical Data

SD2014-TF-G1	897640.001	623665.419	SD14TFG101FS	SED	FS	21-Apr-14	1	2	SW8270D	88-75-5	2-Nitrophenol	0.368	U	MG/KG	N
SD2014-TF-G1	897640.001	623665.419	SD14TFG101FS	SED	FS	21-Apr-14	1	2	SW8270D	15831-10-4	3 & 4 Methylphenol	0.368	U	MG/KG	N
SD2014-TF-G1	897640.001	623665.419	SD14TFG101FS	SED	FS	21-Apr-14	1	2	SW8270D	91-94-1	3,3'-Dichlorobenzidine	0.368	U	MG/KG	N
SD2014-TF-G1	897640.001	623665.419	SD14TFG101FS	SED	FS	21-Apr-14	1	2	SW8270D	99-09-2	3-Nitroaniline	0.368	U	MG/KG	N
SD2014-TF-G1	897640.001	623665.419	SD14TFG101FS	SED	FS	21-Apr-14	1	2	SW8270D	534-52-1	4,6-Dinitro-2-methylphenol	0.737	U	MG/KG	N
SD2014-TF-G1	897640.001	623665.419	SD14TFG101FS	SED	FS	21-Apr-14	1	2	SW8270D	101-55-3	4-Bromophenyl phenyl ether	0.368	U	MG/KG	N
SD2014-TF-G1	897640.001	623665.419	SD14TFG101FS	SED	FS	21-Apr-14	1	2	SW8270D	59-50-7	4-Chloro-3-methylphenol	0.368	U	MG/KG	N
SD2014-TF-G1	897640.001	623665.419	SD14TFG101FS	SED	FS	21-Apr-14	1	2	SW8270D	106-47-8	4-Chloroaniline	0.368	U	MG/KG	N
SD2014-TF-G1	897640.001	623665.419	SD14TFG101FS	SED	FS	21-Apr-14	1	2	SW8270D	7005-72-3	4-Chlorophenyl phenyl ether	0.368	U	MG/KG	N
SD2014-TF-G1	897640.001	623665.419	SD14TFG101FS	SED	FS	21-Apr-14	1	2	SW8270D	100-01-6	4-Nitroaniline	0.368	U	MG/KG	N
SD2014-TF-G1	897640.001	623665.419	SD14TFG101FS	SED	FS	21-Apr-14	1	2	SW8270D	100-02-7	4-Nitrophenol	0.368	U	MG/KG	N
SD2014-TF-G1	897640.001	623665.419	SD14TFG101FS	SED	FS	21-Apr-14	1	2	SW8270D	83-32-9	Acenaphthene	0.0368	U	MG/KG	N
SD2014-TF-G1	897640.001	623665.419	SD14TFG101FS	SED	FS	21-Apr-14	1	2	SW8270D	208-96-8	Acenaphthylene	0.0387		MG/KG	Y
SD2014-TF-G1	897640.001	623665.419	SD14TFG101FS	SED	FS	21-Apr-14	1	2	SW8270D	62-53-3	Aniline	0.368	U	MG/KG	N
SD2014-TF-G1	897640.001	623665.419	SD14TFG101FS	SED	FS	21-Apr-14	1	2	SW8270D	120-12-7	Anthracene	0.0368	U	MG/KG	N
SD2014-TF-G1	897640.001	623665.419	SD14TFG101FS	SED	FS	21-Apr-14	1	2	SW8270D	56-55-3	Benzo(a)anthracene	0.153		MG/KG	Y
SD2014-TF-G1	897640.001	623665.419	SD14TFG101FS	SED	FS	21-Apr-14	1	2	SW8270D	50-32-8	Benzo(a)pyrene	0.118		MG/KG	Y
SD2014-TF-G1	897640.001	623665.419	SD14TFG101FS	SED	FS	21-Apr-14	1	2	SW8270D	205-99-2	Benzo(b)fluoranthene	0.188		MG/KG	Y
SD2014-TF-G1	897640.001	623665.419	SD14TFG101FS	SED	FS	21-Apr-14	1	2	SW8270D	191-24-2	Benzo(ghi)perylene	0.0424		MG/KG	Y
SD2014-TF-G1	897640.001	623665.419	SD14TFG101FS	SED	FS	21-Apr-14	1	2	SW8270D	207-08-9	Benzo(k)fluoranthene	0.103		MG/KG	Y
SD2014-TF-G1	897640.001	623665.419	SD14TFG101FS	SED	FS	21-Apr-14	1	2	SW8270D	111-91-1	Bis(2-Chloroethoxy)methane	0.368	U	MG/KG	N
SD2014-TF-G1	897640.001	623665.419	SD14TFG101FS	SED	FS	21-Apr-14	1	2	SW8270D	111-44-4	Bis(2-Chloroethyl)ether	0.368	U	MG/KG	N
SD2014-TF-G1	897640.001	623665.419	SD14TFG101FS	SED	FS	21-Apr-14	1	2	SW8270D	117-81-7	Bis(2-Ethylhexyl)phthalate	0.368	U	MG/KG	N
SD2014-TF-G1	897640.001	623665.419	SD14TFG101FS	SED	FS	21-Apr-14	1	2	SW8270D	85-68-7	Butylbenzylphthalate	0.368	U	MG/KG	N
SD2014-TF-G1	897640.001	623665.419	SD14TFG101FS	SED	FS	21-Apr-14	1	2	SW8270D	86-74-8	Carbazole	0.368	U	MG/KG	N
SD2014-TF-G1	897640.001	623665.419	SD14TFG101FS	SED	FS	21-Apr-14	1	2	SW8270D	218-01-9	Chrysene	0.109		MG/KG	Y
SD2014-TF-G1	897640.001	623665.419	SD14TFG101FS	SED	FS	21-Apr-14	1	2	SW8270D	84-74-2	Di-n-butylphthalate	0.368	U	MG/KG	N
SD2014-TF-G1	897640.001	623665.419	SD14TFG101FS	SED	FS	21-Apr-14	1	2	SW8270D	117-84-0	Di-n-octylphthalate	0.368	U	MG/KG	N
SD2014-TF-G1	897640.001	623665.419	SD14TFG101FS	SED	FS	21-Apr-14	1	2	SW8270D	53-70-3	Dibenz(a,h)anthracene	0.0368	U	MG/KG	N
SD2014-TF-G1	897640.001	623665.419	SD14TFG101FS	SED	FS	21-Apr-14	1	2	SW8270D	132-64-9	Dibenzofuran	0.368	U	MG/KG	N
SD2014-TF-G1	897640.001	623665.419	SD14TFG101FS	SED	FS	21-Apr-14	1	2	SW8270D	84-66-2	Diethylphthalate	0.368	U	MG/KG	N
SD2014-TF-G1	897640.001	623665.419	SD14TFG101FS	SED	FS	21-Apr-14	1	2	SW8270D	131-11-3	Dimethylphthalate	0.368	U	MG/KG	N
SD2014-TF-G1	897640.001	623665.419	SD14TFG101FS	SED	FS	21-Apr-14	1	2	SW8270D	206-44-0	Fluoranthene	0.21		MG/KG	Y
SD2014-TF-G1	897640.001	623665.419	SD14TFG101FS	SED	FS	21-Apr-14	1	2	SW8270D	86-73-7	Fluorene	0.0368	U	MG/KG	N
SD2014-TF-G1	897640.001	623665.419	SD14TFG101FS	SED	FS	21-Apr-14	1	2	SW8270D	118-74-1	Hexachlorobenzene	0.368	U	MG/KG	N
SD2014-TF-G1	897640.001	623665.419	SD14TFG101FS	SED	FS	21-Apr-14	1	2	SW8270D	87-68-3	Hexachlorobutadiene	0.368	U	MG/KG	N
SD2014-TF-G1	897640.001	623665.419	SD14TFG101FS	SED	FS	21-Apr-14	1	2	SW8270D	77-47-4	Hexachlorocyclopentadiene	0.368	UJ	MG/KG	N
SD2014-TF-G1	897640.001	623665.419	SD14TFG101FS	SED	FS	21-Apr-14	1	2	SW8270D	67-72-1	Hexachloroethane	0.368	U	MG/KG	N
SD2014-TF-G1	897640.001	623665.419	SD14TFG101FS	SED	FS	21-Apr-14	1	2	SW8270D	193-39-5	Indeno(1,2,3-cd)pyrene	0.0424		MG/KG	Y
SD2014-TF-G1	897640.001	623665.419	SD14TFG101FS	SED	FS	21-Apr-14	1	2	SW8270D	78-59-1	Isophorone	0.368	U	MG/KG	N
SD2014-TF-G1	897640.001	623665.419	SD14TFG101FS	SED	FS	21-Apr-14	1	2	SW8270D	621-64-7	N-Nitrosodi-n-propylamine	0.368	U	MG/KG	N
SD2014-TF-G1	897640.001	623665.419	SD14TFG101FS	SED	FS	21-Apr-14	1	2	SW8270D	86-30-6	N-Nitrosodiphenylamine	0.368	U	MG/KG	N
SD2014-TF-G1	897640.001	623665.419	SD14TFG101FS	SED	FS	21-Apr-14	1	2	SW8270D	91-20-3	Naphthalene	0.0368	U	MG/KG	N
SD2014-TF-G1	897640.001	623665.419	SD14TFG101FS	SED	FS	21-Apr-14	1	2	SW8270D	98-95-3	Nitrobenzene	0.368	U	MG/KG	N
SD2014-TF-G1	897640.001	623665.419	SD14TFG101FS	SED	FS	21-Apr-14	1	2	SW8270D	82-68-8	Pentachloronitrobenzene	0.368	U	MG/KG	N
SD2014-TF-G1	897640.001	623665.419	SD14TFG101FS	SED	FS	21-Apr-14	1	2	SW8270D	87-86-5	Pentachlorophenol	0.368	U	MG/KG	N
SD2014-TF-G1	897640.001	623665.419	SD14TFG101FS	SED	FS	21-Apr-14	1	2	SW8270D	85-01-8	Phenanthrene	0.0939		MG/KG	Y
SD2014-TF-G1	897640.001	623665.419	SD14TFG101FS	SED	FS	21-Apr-14	1	2	SW8270D	108-95-2	Phenol	0.368	U	MG/KG	N
SD2014-TF-G1	897640.001	623665.419	SD14TFG101FS	SED	FS	21-Apr-14	1	2	SW8270D	129-00-0	Pyrene	0.228		MG/KG	Y
SD2014-TF-G1	897640.001	623665.419	SD14TFG101FS	SED	FS	21-Apr-14	1	2	SW8270D	110-86-1	Pyridine	0.368	U	MG/KG	N
SD2014-TF-G1	897640.001	623665.419	SD14TFG101FS	SED	FS	21-Apr-14	1	2	SW9010A	57-12-5	Cyanide, Total	0.737	UJ	MG/KG	N
SD2014-TF-G1	897640.001	623665.419	SD14TFG102FS	SED	FS	03-Apr-15	2	3	8270SIM	HLA0440	Decachlorobiphenyl (total)	0.0005	U	MG/KG	
SD2014-TF-G1	897640.001	623665.419	SD14TFG102FS	SED	FS	03-Apr-15	2	3	8270SIM	25512-42-9	Dichlorobiphenyl (total)	0.0025	U	MG/KG	
SD2014-TF-G1	897640.001	623665.419	SD14TFG102FS	SED	FS	03-Apr-15	2	3	8270SIM	28655-71-2	Heptachlorobiphenyl (total)	0.0037	U	MG/KG	
SD2014-TF-G1	897640.001	623665.419	SD14TFG102FS	SED	FS	03-Apr-15	2	3	8270SIM	26601-64-9	Hexachlorobiphenyl (total)	0.0043	U	MG/KG	
SD2014-TF-G1	897640.001	623665.419	SD14TFG102FS	SED	FS	03-Apr-15	2	3	8270SIM	27323-18-8	Monochlorobiphenyl (total)	0.0009	U	MG/KG	
SD2014-TF-G1	897640.001	623665.419	SD14TFG102FS	SED	FS	03-Apr-15	2	3	8270SIM	53742-07-7	Nonachlorobiphenyl (total)	0.0009	U	MG/KG	
SD2014-TF-G1	897640.001	623665.419	SD14TFG102FS	SED	FS	03-Apr-15	2	3	8270SIM	55722-26-4	Octachlorobiphenyl (total)	0.0025	U	MG/KG	
SD2014-TF-G1	897640.001	623665.419	SD14TFG102FS	SED	FS	03-Apr-15	2	3	8270SIM	25429-29-2	Pentachlorobiphenyl (total)	0.0047	U	MG/KG	

2014-2015 Sediment Analytical Data

SD2014-TF-G1	897640.001	623665.419	SD14TFG102FS	SED	FS	03-Apr-15	2	3	8270SIM	26914-33-0	Tetrachlorobiphenyl (total)	0.0043	U	MG/KG	
SD2014-TF-G1	897640.001	623665.419	SD14TFG102FS	SED	FS	03-Apr-15	2	3	8270SIM	HLA0482	Total Homolog (PCBs)	0.031	U	MG/KG	
SD2014-TF-G1	897640.001	623665.419	SD14TFG102FS	SED	FS	03-Apr-15	2	3	8270SIM	25323-68-6	Trichlorobiphenyl (total)	0.0025	U	MG/KG	
SD2014-TF-G1	897640.001	623665.419	SD14TFG102FS	SED	FS	03-Apr-15	2	3	SW 846 8270 SIM	83-32-9	Acenaphthene	0.01	U	MG/KG	
SD2014-TF-G1	897640.001	623665.419	SD14TFG102FS	SED	FS	03-Apr-15	2	3	SW 846 8270 SIM	208-96-8	Acenaphthylene	0.01	U	MG/KG	
SD2014-TF-G1	897640.001	623665.419	SD14TFG102FS	SED	FS	03-Apr-15	2	3	SW 846 8270 SIM	120-12-7	Anthracene	0.01	U	MG/KG	
SD2014-TF-G1	897640.001	623665.419	SD14TFG102FS	SED	FS	03-Apr-15	2	3	SW 846 8270 SIM	56-55-3	Benzo(a)anthracene	0.01	U	MG/KG	
SD2014-TF-G1	897640.001	623665.419	SD14TFG102FS	SED	FS	03-Apr-15	2	3	SW 846 8270 SIM	50-32-8	Benzo(a)pyrene	0.01	U	MG/KG	
SD2014-TF-G1	897640.001	623665.419	SD14TFG102FS	SED	FS	03-Apr-15	2	3	SW 846 8270 SIM	205-99-2	Benzo(b)fluoranthene	0.01	U	MG/KG	
SD2014-TF-G1	897640.001	623665.419	SD14TFG102FS	SED	FS	03-Apr-15	2	3	SW 846 8270 SIM	191-24-2	Benzo(ghi)perylene	0.01	U	MG/KG	
SD2014-TF-G1	897640.001	623665.419	SD14TFG102FS	SED	FS	03-Apr-15	2	3	SW 846 8270 SIM	207-08-9	Benzo(k)fluoranthene	0.01	U	MG/KG	
SD2014-TF-G1	897640.001	623665.419	SD14TFG102FS	SED	FS	03-Apr-15	2	3	SW 846 8270 SIM	218-01-9	Chrysene	0.01	U	MG/KG	
SD2014-TF-G1	897640.001	623665.419	SD14TFG102FS	SED	FS	03-Apr-15	2	3	SW 846 8270 SIM	53-70-3	Dibenz(a,h)anthracene	0.01	U	MG/KG	
SD2014-TF-G1	897640.001	623665.419	SD14TFG102FS	SED	FS	03-Apr-15	2	3	SW 846 8270 SIM	206-44-0	Fluoranthene	0.012		MG/KG	Y
SD2014-TF-G1	897640.001	623665.419	SD14TFG102FS	SED	FS	03-Apr-15	2	3	SW 846 8270 SIM	86-73-7	Fluorene	0.01	U	MG/KG	
SD2014-TF-G1	897640.001	623665.419	SD14TFG102FS	SED	FS	03-Apr-15	2	3	SW 846 8270 SIM	193-39-5	Indeno(1,2,3-cd)pyrene	0.01	U	MG/KG	
SD2014-TF-G1	897640.001	623665.419	SD14TFG102FS	SED	FS	03-Apr-15	2	3	SW 846 8270 SIM	91-20-3	Naphthalene	0.01	U	MG/KG	
SD2014-TF-G1	897640.001	623665.419	SD14TFG102FS	SED	FS	03-Apr-15	2	3	SW 846 8270 SIM	85-01-8	Phenanthrene	0.01	U	MG/KG	
SD2014-TF-G1	897640.001	623665.419	SD14TFG102FS	SED	FS	03-Apr-15	2	3	SW 846 8270 SIM	129-00-0	Pyrene	0.014		MG/KG	Y
SD2014-TF-G1	897640.001	623665.419	SD14TFG102FS	SED	FS	03-Apr-15	2	3	SW 846 8270/EPA 680	2051-24-3	Cl10-BZ#209	0.0001		MG/KG	Y
SD2014-TF-G1	897640.001	623665.419	SD14TFG102FS	SED	FS	03-Apr-15	2	3	SW 846 8270/EPA 680	34883-43-7	Cl2-BZ#8	0.0001	U	MG/KG	
SD2014-TF-G1	897640.001	623665.419	SD14TFG102FS	SED	FS	03-Apr-15	2	3	SW 846 8270/EPA 680	37680-65-2	Cl3-BZ#18	0.0001	U	MG/KG	
SD2014-TF-G1	897640.001	623665.419	SD14TFG102FS	SED	FS	03-Apr-15	2	3	SW 846 8270/EPA 680	7012-37-5	Cl3-BZ#28	0.0001	U	MG/KG	
SD2014-TF-G1	897640.001	623665.419	SD14TFG102FS	SED	FS	03-Apr-15	2	3	SW 846 8270/EPA 680	41464-39-5	Cl4-BZ#44	0.0001	U	MG/KG	
SD2014-TF-G1	897640.001	623665.419	SD14TFG102FS	SED	FS	03-Apr-15	2	3	SW 846 8270/EPA 680	41464-40-8	Cl4-BZ#49	0.0001	U	MG/KG	
SD2014-TF-G1	897640.001	623665.419	SD14TFG102FS	SED	FS	03-Apr-15	2	3	SW 846 8270/EPA 680	35693-99-3	Cl4-BZ#52	0.00014		MG/KG	Y
SD2014-TF-G1	897640.001	623665.419	SD14TFG102FS	SED	FS	03-Apr-15	2	3	SW 846 8270/EPA 680	32598-10-0	Cl4-BZ#66	0.0001	U	MG/KG	
SD2014-TF-G1	897640.001	623665.419	SD14TFG102FS	SED	FS	03-Apr-15	2	3	SW 846 8270/EPA 680	32598-13-3	Cl4-BZ#77	0.0001	U	MG/KG	
SD2014-TF-G1	897640.001	623665.419	SD14TFG102FS	SED	FS	03-Apr-15	2	3	SW 846 8270/EPA 680	37680-73-2	Cl5-BZ#101	0.00015		MG/KG	Y
SD2014-TF-G1	897640.001	623665.419	SD14TFG102FS	SED	FS	03-Apr-15	2	3	SW 846 8270/EPA 680	32598-14-4	Cl5-BZ#105	0.0001	U	MG/KG	
SD2014-TF-G1	897640.001	623665.419	SD14TFG102FS	SED	FS	03-Apr-15	2	3	SW 846 8270/EPA 680	31508-00-6	Cl5-BZ#118	0.0001	U	MG/KG	
SD2014-TF-G1	897640.001	623665.419	SD14TFG102FS	SED	FS	03-Apr-15	2	3	SW 846 8270/EPA 680	57465-28-8	Cl5-BZ#126	0.0001	U	MG/KG	
SD2014-TF-G1	897640.001	623665.419	SD14TFG102FS	SED	FS	03-Apr-15	2	3	SW 846 8270/EPA 680	38380-07-3	Cl5-BZ#128	0.0001	U	MG/KG	
SD2014-TF-G1	897640.001	623665.419	SD14TFG102FS	SED	FS	03-Apr-15	2	3	SW 846 8270/EPA 680	38380-02-8	Cl5-BZ#87	0.0001	U	MG/KG	
SD2014-TF-G1	897640.001	623665.419	SD14TFG102FS	SED	FS	03-Apr-15	2	3	SW 846 8270/EPA 680	35065-28-2	Cl6-BZ#138	0.00013		MG/KG	Y
SD2014-TF-G1	897640.001	623665.419	SD14TFG102FS	SED	FS	03-Apr-15	2	3	SW 846 8270/EPA 680	35065-27-1	Cl6-BZ#153	0.00011		MG/KG	Y
SD2014-TF-G1	897640.001	623665.419	SD14TFG102FS	SED	FS	03-Apr-15	2	3	SW 846 8270/EPA 680	35065-30-6	Cl6-BZ#170	0.0001	U	MG/KG	
SD2014-TF-G1	897640.001	623665.419	SD14TFG102FS	SED	FS	03-Apr-15	2	3	SW 846 8270/EPA 680	35065-29-3	Cl7-BZ#180	0.00009	J	MG/KG	Y
SD2014-TF-G1	897640.001	623665.419	SD14TFG102FS	SED	FS	03-Apr-15	2	3	SW 846 8270/EPA 680	52663-69-1	Cl7-BZ#183	0.0001	U	MG/KG	
SD2014-TF-G1	897640.001	623665.419	SD14TFG102FS	SED	FS	03-Apr-15	2	3	SW 846 8270/EPA 680	74472-48-3	Cl7-BZ#184	0.0001	U	MG/KG	
SD2014-TF-G1	897640.001	623665.419	SD14TFG102FS	SED	FS	03-Apr-15	2	3	SW 846 8270/EPA 680	52663-68-0	Cl7-BZ#187	0.00017		MG/KG	Y
SD2014-TF-G1	897640.001	623665.419	SD14TFG102FS	SED	FS	03-Apr-15	2	3	SW 846 8270/EPA 680	52663-78-2	Cl8-BZ#195	0.0001	U	MG/KG	
SD2014-TF-G1	897640.001	623665.419	SD14TFG102FS	SED	FS	03-Apr-15	2	3	SW 846 8270/EPA 680	40186-72-9	Cl9-BZ#206	0.00014		MG/KG	Y
SD2014-TF-G1	897640.001	623665.419	SD14TFG102FS	SED	FS	03-Apr-15	2	3	SW846 3rd Ed. 6020	7440-38-2	Arsenic	6.17		MG/KG	Y
SD2014-TF-G1	897640.001	623665.419	SD14TFG102FS	SED	FS	03-Apr-15	2	3	SW846 3rd Ed. 6020	7440-43-9	Cadmium	0.5	U	MG/KG	
SD2014-TF-G1	897640.001	623665.419	SD14TFG102FS	SED	FS	03-Apr-15	2	3	SW846 3rd Ed. 6020	7440-47-3	Chromium	30.5	J	MG/KG	Y
SD2014-TF-G1	897640.001	623665.419	SD14TFG102FS	SED	FS	03-Apr-15	2	3	SW846 3rd Ed. 6020	7440-50-8	Copper	38.7		MG/KG	Y
SD2014-TF-G1	897640.001	623665.419	SD14TFG102FS	SED	FS	03-Apr-15	2	3	SW846 3rd Ed. 6020	HLA3024	ERM-Q (Metals)	0.129165112		NA	Y
SD2014-TF-G1	897640.001	623665.419	SD14TFG102FS	SED	FS	03-Apr-15	2	3	SW846 3rd Ed. 6020	7439-92-1	Lead	9.42		MG/KG	Y
SD2014-TF-G1	897640.001	623665.419	SD14TFG102FS	SED	FS	03-Apr-15	2	3	SW846 3rd Ed. 6020	7439-97-6	Mercury	0.06		MG/KG	Y
SD2014-TF-G1	897640.001	623665.419	SD14TFG102FS	SED	FS	03-Apr-15	2	3	SW846 3rd Ed. 6020	7440-02-0	Nickel	16.9		MG/KG	Y
SD2014-TF-G1	897640.001	623665.419	SD14TFG102FS	SED	FS	03-Apr-15	2	3	SW846 3rd Ed. 6020	7440-22-4	Silver	0.5	U	MG/KG	
SD2014-TF-G1	897640.001	623665.419	SD14TFG102FS	SED	FS	03-Apr-15	2	3	SW846 3rd Ed. 6020	7440-66-6	Zinc	66.2		MG/KG	Y
SD2014-TF-G1	897640.001	623665.419	SD14TFG102FS	SED	FS	03-Apr-15	2	3	SW846 8082	12674-11-2	Aroclor-1016	0.026	U	MG/KG	
SD2014-TF-G1	897640.001	623665.419	SD14TFG102FS	SED	FS	03-Apr-15	2	3	SW846 8082	11104-28-2	Aroclor-1221	0.026	U	MG/KG	
SD2014-TF-G1	897640.001	623665.419	SD14TFG102FS	SED	FS	03-Apr-15	2	3	SW846 8082	11141-16-5	Aroclor-1232	0.026	U	MG/KG	
SD2014-TF-G1	897640.001	623665.419	SD14TFG102FS	SED	FS	03-Apr-15	2	3	SW846 8082	53469-21-9	Aroclor-1242	0.026	U	MG/KG	
SD2014-TF-G1	897640.001	623665.419	SD14TFG102FS	SED	FS	03-Apr-15	2	3	SW846 8082	12672-29-6	Aroclor-1248	0.026	U	MG/KG	
SD2014-TF-G1	897640.001	623665.419	SD14TFG102FS	SED	FS	03-Apr-15	2	3	SW846 8082	11097-69-1	Aroclor-1254	0.026	U	MG/KG	

2014-2015 Sediment Analytical Data

SD2014-TF-G1	897640.001	623665.419	SD14TFG102FS	SED	FS	03-Apr-15	2	3	SW846 8082	11096-82-5	Aroclor-1260	0.026	U	MG/KG	
SD2014-TF-G1	897640.001	623665.419	SD14TFG102FS	SED	FS	03-Apr-15	2	3	SW846 8082	37324-23-5	Aroclor-1262	0.026	U	MG/KG	
SD2014-TF-G1	897640.001	623665.419	SD14TFG102FS	SED	FS	03-Apr-15	2	3	SW846 8082	11100-14-4	Aroclor-1268	0.026	U	MG/KG	
SD2014-TF-G1	897640.001	623665.419	SD14TFG102FS	SED	FS	03-Apr-15	2	3	SW846 8082	HLA0392	Total Aroclor (CALC)	0.026	U	MG/KG	
SD2014-TF-G1	897640.001	623665.419	SD14TFG102FS	SED	FS	03-Apr-15	2	3	SW846 9060	HLA0011	Total Organic Carbon	1.8		PERCENT	Y
SD2014-TF-G2	897711.312	623818.431	SD14TFG200FS	SED	FS	21-Apr-14	0	0.5	A209F	HLA0046	Percent Solids	69.2		PERCENT	Y
SD2014-TF-G2	897711.312	623818.431	SD14TFG200FS	SED	FS	21-Apr-14	0	0.5	E680	2051-24-3	Cl10-BZ#209	0.0361	U	MG/KG	N
SD2014-TF-G2	897711.312	623818.431	SD14TFG200FS	SED	FS	21-Apr-14	0	0.5	E680	25512-42-9	Dichlorobiphenyl (total)	0.00723	U	MG/KG	N
SD2014-TF-G2	897711.312	623818.431	SD14TFG200FS	SED	FS	21-Apr-14	0	0.5	E680	28655-71-2	Heptachlorobiphenyl (total)	0.0217	U	MG/KG	N
SD2014-TF-G2	897711.312	623818.431	SD14TFG200FS	SED	FS	21-Apr-14	0	0.5	E680	26601-64-9	Hexachlorobiphenyl (total)	0.0145	U	MG/KG	N
SD2014-TF-G2	897711.312	623818.431	SD14TFG200FS	SED	FS	21-Apr-14	0	0.5	E680	27323-18-8	Monochlorobiphenyl (total)	0.00723	U	MG/KG	N
SD2014-TF-G2	897711.312	623818.431	SD14TFG200FS	SED	FS	21-Apr-14	0	0.5	E680	53742-07-7	Nonachlorobiphenyl (total)	0.0361	U	MG/KG	N
SD2014-TF-G2	897711.312	623818.431	SD14TFG200FS	SED	FS	21-Apr-14	0	0.5	E680	55722-26-4	Octachlorobiphenyl (total)	0.0217	U	MG/KG	N
SD2014-TF-G2	897711.312	623818.431	SD14TFG200FS	SED	FS	21-Apr-14	0	0.5	E680	25429-29-2	Pentachlorobiphenyl (total)	0.0145	U	MG/KG	N
SD2014-TF-G2	897711.312	623818.431	SD14TFG200FS	SED	FS	21-Apr-14	0	0.5	E680	26914-33-0	Tetrachlorobiphenyl (total)	0.0145	U	MG/KG	N
SD2014-TF-G2	897711.312	623818.431	SD14TFG200FS	SED	FS	21-Apr-14	0	0.5	E680	HLA0482	Total Homolog (PCBs)	0.09978		MG/KG	Y
SD2014-TF-G2	897711.312	623818.431	SD14TFG200FS	SED	FS	21-Apr-14	0	0.5	E680	25323-68-6	Trichlorobiphenyl (total)	0.013		MG/KG	Y
SD2014-TF-G2	897711.312	623818.431	SD14TFG200FS	SED	FS	21-Apr-14	0	0.5	EPA/600/M4//82/020	1332-21-4	Asbestos, Total	0.5	U	PERCENT	N
SD2014-TF-G2	897711.312	623818.431	SD14TFG200FS	SED	FS	21-Apr-14	0	0.5	LYDKHN	HLA0011	Total Organic Carbon	25100		MG/KG	Y
SD2014-TF-G2	897711.312	623818.431	SD14TFG200FS	SED	FS	21-Apr-14	0	0.5	SW6020	7440-36-0	Antimony	1.45	U	MG/KG	N
SD2014-TF-G2	897711.312	623818.431	SD14TFG200FS	SED	FS	21-Apr-14	0	0.5	SW6020	7440-38-2	Arsenic	6.22		MG/KG	Y
SD2014-TF-G2	897711.312	623818.431	SD14TFG200FS	SED	FS	21-Apr-14	0	0.5	SW6020	7440-43-9	Cadmium	6.07		MG/KG	Y
SD2014-TF-G2	897711.312	623818.431	SD14TFG200FS	SED	FS	21-Apr-14	0	0.5	SW6020	7440-47-3	Chromium	341		MG/KG	Y
SD2014-TF-G2	897711.312	623818.431	SD14TFG200FS	SED	FS	21-Apr-14	0	0.5	SW6020	7440-50-8	Copper	641		MG/KG	Y
SD2014-TF-G2	897711.312	623818.431	SD14TFG200FS	SED	FS	21-Apr-14	0	0.5	SW6020	HLA3024	ERM-Q (Metals)	1.552676639		NA	Y
SD2014-TF-G2	897711.312	623818.431	SD14TFG200FS	SED	FS	21-Apr-14	0	0.5	SW6020	7439-92-1	Lead	88.6		MG/KG	Y
SD2014-TF-G2	897711.312	623818.431	SD14TFG200FS	SED	FS	21-Apr-14	0	0.5	SW6020	7439-96-5	Manganese	284		MG/KG	Y
SD2014-TF-G2	897711.312	623818.431	SD14TFG200FS	SED	FS	21-Apr-14	0	0.5	SW6020	7440-02-0	Nickel	144		MG/KG	Y
SD2014-TF-G2	897711.312	623818.431	SD14TFG200FS	SED	FS	21-Apr-14	0	0.5	SW6020	7782-49-2	Selenium	1.5		MG/KG	Y
SD2014-TF-G2	897711.312	623818.431	SD14TFG200FS	SED	FS	21-Apr-14	0	0.5	SW6020	7440-22-4	Silver	16.1		MG/KG	Y
SD2014-TF-G2	897711.312	623818.431	SD14TFG200FS	SED	FS	21-Apr-14	0	0.5	SW6020	7440-28-0	Thallium	1.45	U	MG/KG	N
SD2014-TF-G2	897711.312	623818.431	SD14TFG200FS	SED	FS	21-Apr-14	0	0.5	SW6020	7440-66-6	Zinc	351		MG/KG	Y
SD2014-TF-G2	897711.312	623818.431	SD14TFG200FS	SED	FS	21-Apr-14	0	0.5	SW7471	7439-97-6	Mercury	0.0477	U	MG/KG	N
SD2014-TF-G2	897711.312	623818.431	SD14TFG200FS	SED	FS	21-Apr-14	0	0.5	SW8082	12674-11-2	Aroclor-1016	0.0361	U	MG/KG	N
SD2014-TF-G2	897711.312	623818.431	SD14TFG200FS	SED	FS	21-Apr-14	0	0.5	SW8082	11104-28-2	Aroclor-1221	0.0361	U	MG/KG	N
SD2014-TF-G2	897711.312	623818.431	SD14TFG200FS	SED	FS	21-Apr-14	0	0.5	SW8082	11141-16-5	Aroclor-1232	0.0361	U	MG/KG	N
SD2014-TF-G2	897711.312	623818.431	SD14TFG200FS	SED	FS	21-Apr-14	0	0.5	SW8082	53469-21-9	Aroclor-1242	0.0361	U	MG/KG	N
SD2014-TF-G2	897711.312	623818.431	SD14TFG200FS	SED	FS	21-Apr-14	0	0.5	SW8082	12672-29-6	Aroclor-1248	0.12		MG/KG	Y
SD2014-TF-G2	897711.312	623818.431	SD14TFG200FS	SED	FS	21-Apr-14	0	0.5	SW8082	11097-69-1	Aroclor-1254	0.0361	U	MG/KG	N
SD2014-TF-G2	897711.312	623818.431	SD14TFG200FS	SED	FS	21-Apr-14	0	0.5	SW8082	11096-82-5	Aroclor-1260	0.0473		MG/KG	Y
SD2014-TF-G2	897711.312	623818.431	SD14TFG200FS	SED	FS	21-Apr-14	0	0.5	SW8082	37324-23-5	Aroclor-1262	0.0361	U	MG/KG	N
SD2014-TF-G2	897711.312	623818.431	SD14TFG200FS	SED	FS	21-Apr-14	0	0.5	SW8082	11100-14-4	Aroclor-1268	0.0361	U	MG/KG	N
SD2014-TF-G2	897711.312	623818.431	SD14TFG200FS	SED	FS	21-Apr-14	0	0.5	SW8082	1336-36-3	PCB (total)	0.167		MG/KG	Y
SD2014-TF-G2	897711.312	623818.431	SD14TFG200FS	SED	FS	21-Apr-14	0	0.5	SW8270	95-94-3	1,2,4,5-Tetrachlorobenzene	0.361	U	MG/KG	N
SD2014-TF-G2	897711.312	623818.431	SD14TFG200FS	SED	FS	21-Apr-14	0	0.5	SW8270	120-82-1	1,2,4-Trichlorobenzene	0.361	UJ	MG/KG	N
SD2014-TF-G2	897711.312	623818.431	SD14TFG200FS	SED	FS	21-Apr-14	0	0.5	SW8270	90-12-0	1-Methylnaphthalene	0.361	U	MG/KG	N
SD2014-TF-G2	897711.312	623818.431	SD14TFG200FS	SED	FS	21-Apr-14	0	0.5	SW8270	108-60-1	2,2'-Dichlorodiisopropylether	0.361	UJ	MG/KG	N
SD2014-TF-G2	897711.312	623818.431	SD14TFG200FS	SED	FS	21-Apr-14	0	0.5	SW8270	95-95-4	2,4,5-Trichlorophenol	0.361	U	MG/KG	N
SD2014-TF-G2	897711.312	623818.431	SD14TFG200FS	SED	FS	21-Apr-14	0	0.5	SW8270	88-06-2	2,4,6-Trichlorophenol	0.361	U	MG/KG	N
SD2014-TF-G2	897711.312	623818.431	SD14TFG200FS	SED	FS	21-Apr-14	0	0.5	SW8270	120-83-2	2,4-Dichlorophenol	0.361	U	MG/KG	N
SD2014-TF-G2	897711.312	623818.431	SD14TFG200FS	SED	FS	21-Apr-14	0	0.5	SW8270	105-67-9	2,4-Dimethylphenol	0.361	U	MG/KG	N
SD2014-TF-G2	897711.312	623818.431	SD14TFG200FS	SED	FS	21-Apr-14	0	0.5	SW8270	51-28-5	2,4-Dinitrophenol	0.723	U	MG/KG	N
SD2014-TF-G2	897711.312	623818.431	SD14TFG200FS	SED	FS	21-Apr-14	0	0.5	SW8270	121-14-2	2,4-Dinitrotoluene	0.361	U	MG/KG	N
SD2014-TF-G2	897711.312	623818.431	SD14TFG200FS	SED	FS	21-Apr-14	0	0.5	SW8270	606-20-2	2,6-Dinitrotoluene	0.361	U	MG/KG	N
SD2014-TF-G2	897711.312	623818.431	SD14TFG200FS	SED	FS	21-Apr-14	0	0.5	SW8270	91-58-7	2-Chloronaphthalene	0.361	U	MG/KG	N
SD2014-TF-G2	897711.312	623818.431	SD14TFG200FS	SED	FS	21-Apr-14	0	0.5	SW8270	95-57-8	2-Chlorophenol	0.361	U	MG/KG	N
SD2014-TF-G2	897711.312	623818.431	SD14TFG200FS	SED	FS	21-Apr-14	0	0.5	SW8270	91-57-6	2-Methylnaphthalene	0.361	U	MG/KG	N
SD2014-TF-G2	897711.312	623818.431	SD14TFG200FS	SED	FS	21-Apr-14	0	0.5	SW8270	95-48-7	2-Methylphenol	0.361	U	MG/KG	N
SD2014-TF-G2	897711.312	623818.431	SD14TFG200FS	SED	FS	21-Apr-14	0	0.5	SW8270	88-74-4	2-Nitroaniline	0.361	U	MG/KG	N

2014-2015 Sediment Analytical Data

SD2014-TF-G2	897711.312	623818.431	SD14TFG200FS	SED	FS	21-Apr-14	0	0.5	SW8270	88-75-5	2-Nitrophenol	0.361	U	MG/KG	N
SD2014-TF-G2	897711.312	623818.431	SD14TFG200FS	SED	FS	21-Apr-14	0	0.5	SW8270	15831-10-4	3 & 4 Methylphenol	0.361	U	MG/KG	N
SD2014-TF-G2	897711.312	623818.431	SD14TFG200FS	SED	FS	21-Apr-14	0	0.5	SW8270	91-94-1	3,3'-Dichlorobenzidine	0.361	U	MG/KG	N
SD2014-TF-G2	897711.312	623818.431	SD14TFG200FS	SED	FS	21-Apr-14	0	0.5	SW8270	99-09-2	3-Nitroaniline	0.361	U	MG/KG	N
SD2014-TF-G2	897711.312	623818.431	SD14TFG200FS	SED	FS	21-Apr-14	0	0.5	SW8270	534-52-1	4,6-Dinitro-2-methylphenol	0.723	U	MG/KG	N
SD2014-TF-G2	897711.312	623818.431	SD14TFG200FS	SED	FS	21-Apr-14	0	0.5	SW8270	101-55-3	4-Bromophenyl phenyl ether	0.361	U	MG/KG	N
SD2014-TF-G2	897711.312	623818.431	SD14TFG200FS	SED	FS	21-Apr-14	0	0.5	SW8270	59-50-7	4-Chloro-3-methylphenol	0.361	U	MG/KG	N
SD2014-TF-G2	897711.312	623818.431	SD14TFG200FS	SED	FS	21-Apr-14	0	0.5	SW8270	106-47-8	4-Chloroaniline	0.361	U	MG/KG	N
SD2014-TF-G2	897711.312	623818.431	SD14TFG200FS	SED	FS	21-Apr-14	0	0.5	SW8270	7005-72-3	4-Chlorophenyl phenyl ether	0.361	U	MG/KG	N
SD2014-TF-G2	897711.312	623818.431	SD14TFG200FS	SED	FS	21-Apr-14	0	0.5	SW8270	100-01-6	4-Nitroaniline		R	MG/KG	N
SD2014-TF-G2	897711.312	623818.431	SD14TFG200FS	SED	FS	21-Apr-14	0	0.5	SW8270	100-02-7	4-Nitrophenol	0.361	U	MG/KG	N
SD2014-TF-G2	897711.312	623818.431	SD14TFG200FS	SED	FS	21-Apr-14	0	0.5	SW8270	62-53-3	Aniline	0.361	UJ	MG/KG	N
SD2014-TF-G2	897711.312	623818.431	SD14TFG200FS	SED	FS	21-Apr-14	0	0.5	SW8270	111-91-1	Bis(2-Chloroethoxy)methane	0.361	U	MG/KG	N
SD2014-TF-G2	897711.312	623818.431	SD14TFG200FS	SED	FS	21-Apr-14	0	0.5	SW8270	111-44-4	Bis(2-Chloroethyl)ether	0.361	UJ	MG/KG	N
SD2014-TF-G2	897711.312	623818.431	SD14TFG200FS	SED	FS	21-Apr-14	0	0.5	SW8270	117-81-7	Bis(2-Ethylhexyl)phthalate	0.361	U	MG/KG	N
SD2014-TF-G2	897711.312	623818.431	SD14TFG200FS	SED	FS	21-Apr-14	0	0.5	SW8270	85-68-7	Butylbenzylphthalate	0.361	U	MG/KG	N
SD2014-TF-G2	897711.312	623818.431	SD14TFG200FS	SED	FS	21-Apr-14	0	0.5	SW8270	86-74-8	Carbazole	0.361	U	MG/KG	N
SD2014-TF-G2	897711.312	623818.431	SD14TFG200FS	SED	FS	21-Apr-14	0	0.5	SW8270	84-74-2	Di-n-butylphthalate	0.361	U	MG/KG	N
SD2014-TF-G2	897711.312	623818.431	SD14TFG200FS	SED	FS	21-Apr-14	0	0.5	SW8270	117-84-0	Di-n-octylphthalate	0.361	U	MG/KG	N
SD2014-TF-G2	897711.312	623818.431	SD14TFG200FS	SED	FS	21-Apr-14	0	0.5	SW8270	132-64-9	Dibenzofuran	0.361	U	MG/KG	N
SD2014-TF-G2	897711.312	623818.431	SD14TFG200FS	SED	FS	21-Apr-14	0	0.5	SW8270	84-66-2	Diethylphthalate	0.361	U	MG/KG	N
SD2014-TF-G2	897711.312	623818.431	SD14TFG200FS	SED	FS	21-Apr-14	0	0.5	SW8270	131-11-3	Dimethylphthalate	0.361	U	MG/KG	N
SD2014-TF-G2	897711.312	623818.431	SD14TFG200FS	SED	FS	21-Apr-14	0	0.5	SW8270	118-74-1	Hexachlorobenzene	0.361	U	MG/KG	N
SD2014-TF-G2	897711.312	623818.431	SD14TFG200FS	SED	FS	21-Apr-14	0	0.5	SW8270	87-68-3	Hexachlorobutadiene	0.361	UJ	MG/KG	N
SD2014-TF-G2	897711.312	623818.431	SD14TFG200FS	SED	FS	21-Apr-14	0	0.5	SW8270	77-47-4	Hexachlorocyclopentadiene	0.361	UJ	MG/KG	N
SD2014-TF-G2	897711.312	623818.431	SD14TFG200FS	SED	FS	21-Apr-14	0	0.5	SW8270	67-72-1	Hexachloroethane	0.361	UJ	MG/KG	N
SD2014-TF-G2	897711.312	623818.431	SD14TFG200FS	SED	FS	21-Apr-14	0	0.5	SW8270	78-59-1	Isophorone	0.361	U	MG/KG	N
SD2014-TF-G2	897711.312	623818.431	SD14TFG200FS	SED	FS	21-Apr-14	0	0.5	SW8270	621-64-7	N-Nitrosodi-n-propylamine	0.361	U	MG/KG	N
SD2014-TF-G2	897711.312	623818.431	SD14TFG200FS	SED	FS	21-Apr-14	0	0.5	SW8270	86-30-6	N-Nitrosodiphenylamine	0.361	U	MG/KG	N
SD2014-TF-G2	897711.312	623818.431	SD14TFG200FS	SED	FS	21-Apr-14	0	0.5	SW8270	98-95-3	Nitrobenzene	0.361	U	MG/KG	N
SD2014-TF-G2	897711.312	623818.431	SD14TFG200FS	SED	FS	21-Apr-14	0	0.5	SW8270	82-68-8	Pentachloronitrobenzene	0.361	U	MG/KG	N
SD2014-TF-G2	897711.312	623818.431	SD14TFG200FS	SED	FS	21-Apr-14	0	0.5	SW8270	87-86-5	Pentachlorophenol	0.361	U	MG/KG	N
SD2014-TF-G2	897711.312	623818.431	SD14TFG200FS	SED	FS	21-Apr-14	0	0.5	SW8270	108-95-2	Phenol	0.361	U	MG/KG	N
SD2014-TF-G2	897711.312	623818.431	SD14TFG200FS	SED	FS	21-Apr-14	0	0.5	SW8270	110-86-1	Pyridine		R	MG/KG	N
SD2014-TF-G2	897711.312	623818.431	SD14TFG200FS	SED	FS	21-Apr-14	0	0.5	SW8270C	83-32-9	Acenaphthene	0.0723	U	MG/KG	N
SD2014-TF-G2	897711.312	623818.431	SD14TFG200FS	SED	FS	21-Apr-14	0	0.5	SW8270C	208-96-8	Acenaphthylene	0.0867		MG/KG	Y
SD2014-TF-G2	897711.312	623818.431	SD14TFG200FS	SED	FS	21-Apr-14	0	0.5	SW8270C	120-12-7	Anthracene	0.163		MG/KG	Y
SD2014-TF-G2	897711.312	623818.431	SD14TFG200FS	SED	FS	21-Apr-14	0	0.5	SW8270C	56-55-3	Benzo(a)anthracene	0.394		MG/KG	Y
SD2014-TF-G2	897711.312	623818.431	SD14TFG200FS	SED	FS	21-Apr-14	0	0.5	SW8270C	50-32-8	Benzo(a)pyrene	0.412		MG/KG	Y
SD2014-TF-G2	897711.312	623818.431	SD14TFG200FS	SED	FS	21-Apr-14	0	0.5	SW8270C	205-99-2	Benzo(b)fluoranthene	0.398	J	MG/KG	Y
SD2014-TF-G2	897711.312	623818.431	SD14TFG200FS	SED	FS	21-Apr-14	0	0.5	SW8270C	191-24-2	Benzo(ghi)perylene	0.275		MG/KG	Y
SD2014-TF-G2	897711.312	623818.431	SD14TFG200FS	SED	FS	21-Apr-14	0	0.5	SW8270C	207-08-9	Benzo(k)fluoranthene	0.408		MG/KG	Y
SD2014-TF-G2	897711.312	623818.431	SD14TFG200FS	SED	FS	21-Apr-14	0	0.5	SW8270C	218-01-9	Chrysene	0.369		MG/KG	Y
SD2014-TF-G2	897711.312	623818.431	SD14TFG200FS	SED	FS	21-Apr-14	0	0.5	SW8270C	53-70-3	Dibenz(a,h)anthracene	0.112		MG/KG	Y
SD2014-TF-G2	897711.312	623818.431	SD14TFG200FS	SED	FS	21-Apr-14	0	0.5	SW8270C	206-44-0	Fluoranthene	0.491		MG/KG	Y
SD2014-TF-G2	897711.312	623818.431	SD14TFG200FS	SED	FS	21-Apr-14	0	0.5	SW8270C	86-73-7	Fluorene	0.0723	U	MG/KG	N
SD2014-TF-G2	897711.312	623818.431	SD14TFG200FS	SED	FS	21-Apr-14	0	0.5	SW8270C	193-39-5	Indeno(1,2,3-cd)pyrene	0.21		MG/KG	Y
SD2014-TF-G2	897711.312	623818.431	SD14TFG200FS	SED	FS	21-Apr-14	0	0.5	SW8270C	91-20-3	Naphthalene	0.0723	U	MG/KG	N
SD2014-TF-G2	897711.312	623818.431	SD14TFG200FS	SED	FS	21-Apr-14	0	0.5	SW8270C	85-01-8	Phenanthrene	0.206		MG/KG	Y
SD2014-TF-G2	897711.312	623818.431	SD14TFG200FS	SED	FS	21-Apr-14	0	0.5	SW8270C	129-00-0	Pyrene	0.701		MG/KG	Y
SD2014-TF-G2	897711.312	623818.431	SD14TFG200FS	SED	FS	21-Apr-14	0	0.5	SW9010A	57-12-5	Cyanide, Total	0.723	U	MG/KG	N
SD2014-TF-G2	897711.312	623818.431	SD14TFG201FS	SED	FS	21-Apr-14	1	2	A209F	HLA0046	Percent Solids	57.1		PERCENT	Y
SD2014-TF-G2	897711.312	623818.431	SD14TFG201FS	SED	FS	21-Apr-14	1	2	E680	2051-24-3	Cl10-BZ#209	0.0438	U	MG/KG	N
SD2014-TF-G2	897711.312	623818.431	SD14TFG201FS	SED	FS	21-Apr-14	1	2	E680	25512-42-9	Dichlorobiphenyl (total)	0.00876	U	MG/KG	N
SD2014-TF-G2	897711.312	623818.431	SD14TFG201FS	SED	FS	21-Apr-14	1	2	E680	28655-71-2	Heptachlorobiphenyl (total)	0.0263	U	MG/KG	N
SD2014-TF-G2	897711.312	623818.431	SD14TFG201FS	SED	FS	21-Apr-14	1	2	E680	26601-64-9	Hexachlorobiphenyl (total)	0.0175	U	MG/KG	N
SD2014-TF-G2	897711.312	623818.431	SD14TFG201FS	SED	FS	21-Apr-14	1	2	E680	27323-18-8	Monochlorobiphenyl (total)	0.00876	U	MG/KG	N
SD2014-TF-G2	897711.312	623818.431	SD14TFG201FS	SED	FS	21-Apr-14	1	2	E680	53742-07-7	Nonachlorobiphenyl (total)	0.0438	U	MG/KG	N
SD2014-TF-G2	897711.312	623818.431	SD14TFG201FS	SED	FS	21-Apr-14	1	2	E680	55722-26-4	Octachlorobiphenyl (total)	0.0263	U	MG/KG	N

2014-2015 Sediment Analytical Data

SD2014-TF-G2	897711.312	623818.431	SD14TFG201FS	SED	FS	21-Apr-14	1	2	E680	25429-29-2	Pentachlorobiphenyl (total)	0.0175	U	MG/KG	N
SD2014-TF-G2	897711.312	623818.431	SD14TFG201FS	SED	FS	21-Apr-14	1	2	E680	26914-33-0	Tetrachlorobiphenyl (total)	0.0175	U	MG/KG	N
SD2014-TF-G2	897711.312	623818.431	SD14TFG201FS	SED	FS	21-Apr-14	1	2	E680	HLA0482	Total Homolog (PCBs)	0.10949	U	MG/KG	N
SD2014-TF-G2	897711.312	623818.431	SD14TFG201FS	SED	FS	21-Apr-14	1	2	E680	25323-68-6	Trichlorobiphenyl (total)	0.00876	U	MG/KG	N
SD2014-TF-G2	897711.312	623818.431	SD14TFG201FS	SED	FS	21-Apr-14	1	2	LYDKHN	HLA0011	Total Organic Carbon	15800	J	MG/KG	Y
SD2014-TF-G2	897711.312	623818.431	SD14TFG201FS	SED	FS	21-Apr-14	1	2	SW6020	7440-36-0	Antimony	1.75	U	MG/KG	N
SD2014-TF-G2	897711.312	623818.431	SD14TFG201FS	SED	FS	21-Apr-14	1	2	SW6020	7440-38-2	Arsenic	3.95		MG/KG	Y
SD2014-TF-G2	897711.312	623818.431	SD14TFG201FS	SED	FS	21-Apr-14	1	2	SW6020	7440-43-9	Cadmium	0.876	U	MG/KG	N
SD2014-TF-G2	897711.312	623818.431	SD14TFG201FS	SED	FS	21-Apr-14	1	2	SW6020	7440-47-3	Chromium	22.8		MG/KG	Y
SD2014-TF-G2	897711.312	623818.431	SD14TFG201FS	SED	FS	21-Apr-14	1	2	SW6020	7440-50-8	Copper	14.2		MG/KG	Y
SD2014-TF-G2	897711.312	623818.431	SD14TFG201FS	SED	FS	21-Apr-14	1	2	SW6020	HLA3024	ERM-Q (Metals)	0.11870682		NA	Y
SD2014-TF-G2	897711.312	623818.431	SD14TFG201FS	SED	FS	21-Apr-14	1	2	SW6020	7439-92-1	Lead	7.25		MG/KG	Y
SD2014-TF-G2	897711.312	623818.431	SD14TFG201FS	SED	FS	21-Apr-14	1	2	SW6020	7439-96-5	Manganese	282		MG/KG	Y
SD2014-TF-G2	897711.312	623818.431	SD14TFG201FS	SED	FS	21-Apr-14	1	2	SW6020	7440-02-0	Nickel	16.7		MG/KG	Y
SD2014-TF-G2	897711.312	623818.431	SD14TFG201FS	SED	FS	21-Apr-14	1	2	SW6020	7782-49-2	Selenium	1.75	U	MG/KG	N
SD2014-TF-G2	897711.312	623818.431	SD14TFG201FS	SED	FS	21-Apr-14	1	2	SW6020	7440-22-4	Silver	1.75	U	MG/KG	N
SD2014-TF-G2	897711.312	623818.431	SD14TFG201FS	SED	FS	21-Apr-14	1	2	SW6020	7440-28-0	Thallium	1.75	U	MG/KG	N
SD2014-TF-G2	897711.312	623818.431	SD14TFG201FS	SED	FS	21-Apr-14	1	2	SW6020	7440-66-6	Zinc	57.4		MG/KG	Y
SD2014-TF-G2	897711.312	623818.431	SD14TFG201FS	SED	FS	21-Apr-14	1	2	SW8082	12674-11-2	Aroclor-1016		R	MG/KG	N
SD2014-TF-G2	897711.312	623818.431	SD14TFG201FS	SED	FS	21-Apr-14	1	2	SW8082	11104-28-2	Aroclor-1221		R	MG/KG	N
SD2014-TF-G2	897711.312	623818.431	SD14TFG201FS	SED	FS	21-Apr-14	1	2	SW8082	11141-16-5	Aroclor-1232		R	MG/KG	N
SD2014-TF-G2	897711.312	623818.431	SD14TFG201FS	SED	FS	21-Apr-14	1	2	SW8082	53469-21-9	Aroclor-1242		R	MG/KG	N
SD2014-TF-G2	897711.312	623818.431	SD14TFG201FS	SED	FS	21-Apr-14	1	2	SW8082	12672-29-6	Aroclor-1248		R	MG/KG	N
SD2014-TF-G2	897711.312	623818.431	SD14TFG201FS	SED	FS	21-Apr-14	1	2	SW8082	11097-69-1	Aroclor-1254		R	MG/KG	N
SD2014-TF-G2	897711.312	623818.431	SD14TFG201FS	SED	FS	21-Apr-14	1	2	SW8082	11096-82-5	Aroclor-1260		R	MG/KG	N
SD2014-TF-G2	897711.312	623818.431	SD14TFG201FS	SED	FS	21-Apr-14	1	2	SW8082	37324-23-5	Aroclor-1262		R	MG/KG	N
SD2014-TF-G2	897711.312	623818.431	SD14TFG201FS	SED	FS	21-Apr-14	1	2	SW8082	11100-14-4	Aroclor-1268		R	MG/KG	N
SD2014-TF-G2	897711.312	623818.431	SD14TFG201FS	SED	FS	21-Apr-14	1	2	SW8082	1336-36-3	PCB (total)		R	MG/KG	N
SD2014-TF-G2	897711.312	623818.431	SD14TFG201FS	SED	FS	21-Apr-14	1	2	SW8270D	95-94-3	1,2,4,5-Tetrachlorobenzene	0.438	U	MG/KG	N
SD2014-TF-G2	897711.312	623818.431	SD14TFG201FS	SED	FS	21-Apr-14	1	2	SW8270D	120-82-1	1,2,4-Trichlorobenzene	0.438	U	MG/KG	N
SD2014-TF-G2	897711.312	623818.431	SD14TFG201FS	SED	FS	21-Apr-14	1	2	SW8270D	90-12-0	1-Methylnaphthalene	0.438	U	MG/KG	N
SD2014-TF-G2	897711.312	623818.431	SD14TFG201FS	SED	FS	21-Apr-14	1	2	SW8270D	108-60-1	2,2'-Dichlorodiisopropylether	0.438	U	MG/KG	N
SD2014-TF-G2	897711.312	623818.431	SD14TFG201FS	SED	FS	21-Apr-14	1	2	SW8270D	95-95-4	2,4,5-Trichlorophenol	0.438	U	MG/KG	N
SD2014-TF-G2	897711.312	623818.431	SD14TFG201FS	SED	FS	21-Apr-14	1	2	SW8270D	88-06-2	2,4,6-Trichlorophenol	0.438	U	MG/KG	N
SD2014-TF-G2	897711.312	623818.431	SD14TFG201FS	SED	FS	21-Apr-14	1	2	SW8270D	120-83-2	2,4-Dichlorophenol	0.438	U	MG/KG	N
SD2014-TF-G2	897711.312	623818.431	SD14TFG201FS	SED	FS	21-Apr-14	1	2	SW8270D	105-67-9	2,4-Dimethylphenol	0.438	U	MG/KG	N
SD2014-TF-G2	897711.312	623818.431	SD14TFG201FS	SED	FS	21-Apr-14	1	2	SW8270D	51-28-5	2,4-Dinitrophenol	0.876	U	MG/KG	N
SD2014-TF-G2	897711.312	623818.431	SD14TFG201FS	SED	FS	21-Apr-14	1	2	SW8270D	121-14-2	2,4-Dinitrotoluene	0.438	U	MG/KG	N
SD2014-TF-G2	897711.312	623818.431	SD14TFG201FS	SED	FS	21-Apr-14	1	2	SW8270D	606-20-2	2,6-Dinitrotoluene	0.438	U	MG/KG	N
SD2014-TF-G2	897711.312	623818.431	SD14TFG201FS	SED	FS	21-Apr-14	1	2	SW8270D	91-58-7	2-Chloronaphthalene	0.438	U	MG/KG	N
SD2014-TF-G2	897711.312	623818.431	SD14TFG201FS	SED	FS	21-Apr-14	1	2	SW8270D	95-57-8	2-Chlorophenol	0.438	U	MG/KG	N
SD2014-TF-G2	897711.312	623818.431	SD14TFG201FS	SED	FS	21-Apr-14	1	2	SW8270D	91-57-6	2-Methylnaphthalene	0.438	U	MG/KG	N
SD2014-TF-G2	897711.312	623818.431	SD14TFG201FS	SED	FS	21-Apr-14	1	2	SW8270D	95-48-7	2-Methylphenol	0.438	U	MG/KG	N
SD2014-TF-G2	897711.312	623818.431	SD14TFG201FS	SED	FS	21-Apr-14	1	2	SW8270D	88-74-4	2-Nitroaniline	0.438	U	MG/KG	N
SD2014-TF-G2	897711.312	623818.431	SD14TFG201FS	SED	FS	21-Apr-14	1	2	SW8270D	88-75-5	2-Nitrophenol	0.438	U	MG/KG	N
SD2014-TF-G2	897711.312	623818.431	SD14TFG201FS	SED	FS	21-Apr-14	1	2	SW8270D	15831-10-4	3 & 4 Methylphenol	0.438	U	MG/KG	N
SD2014-TF-G2	897711.312	623818.431	SD14TFG201FS	SED	FS	21-Apr-14	1	2	SW8270D	91-94-1	3,3'-Dichlorobenzidine	0.438	U	MG/KG	N
SD2014-TF-G2	897711.312	623818.431	SD14TFG201FS	SED	FS	21-Apr-14	1	2	SW8270D	99-09-2	3-Nitroaniline	0.438	U	MG/KG	N
SD2014-TF-G2	897711.312	623818.431	SD14TFG201FS	SED	FS	21-Apr-14	1	2	SW8270D	534-52-1	4,6-Dinitro-2-methylphenol	0.876	U	MG/KG	N
SD2014-TF-G2	897711.312	623818.431	SD14TFG201FS	SED	FS	21-Apr-14	1	2	SW8270D	101-55-3	4-Bromophenyl phenyl ether	0.438	U	MG/KG	N
SD2014-TF-G2	897711.312	623818.431	SD14TFG201FS	SED	FS	21-Apr-14	1	2	SW8270D	59-50-7	4-Chloro-3-methylphenol	0.438	U	MG/KG	N
SD2014-TF-G2	897711.312	623818.431	SD14TFG201FS	SED	FS	21-Apr-14	1	2	SW8270D	106-47-8	4-Chloroaniline	0.438	U	MG/KG	N
SD2014-TF-G2	897711.312	623818.431	SD14TFG201FS	SED	FS	21-Apr-14	1	2	SW8270D	7005-72-3	4-Chlorophenyl phenyl ether	0.438	U	MG/KG	N
SD2014-TF-G2	897711.312	623818.431	SD14TFG201FS	SED	FS	21-Apr-14	1	2	SW8270D	100-01-6	4-Nitroaniline	0.438	U	MG/KG	N
SD2014-TF-G2	897711.312	623818.431	SD14TFG201FS	SED	FS	21-Apr-14	1	2	SW8270D	100-02-7	4-Nitrophenol	0.438	U	MG/KG	N
SD2014-TF-G2	897711.312	623818.431	SD14TFG201FS	SED	FS	21-Apr-14	1	2	SW8270D	83-32-9	Acenaphthene	0.00876	U	MG/KG	N
SD2014-TF-G2	897711.312	623818.431	SD14TFG201FS	SED	FS	21-Apr-14	1	2	SW8270D	208-96-8	Acenaphthylene	0.00876	U	MG/KG	N
SD2014-TF-G2	897711.312	623818.431	SD14TFG201FS	SED	FS	21-Apr-14	1	2	SW8270D	62-53-3	Aniline	0.438	U	MG/KG	N
SD2014-TF-G2	897711.312	623818.431	SD14TFG201FS	SED	FS	21-Apr-14	1	2	SW8270D	120-12-7	Anthracene	0.00876	U	MG/KG	N

2014-2015 Sediment Analytical Data

SD2014-TF-G2	897711.312	623818.431	SD14TFG201FS	SED	FS	21-Apr-14	1	2	SW8270D	56-55-3	Benzo(a)anthracene	0.00876	U	MG/KG	N
SD2014-TF-G2	897711.312	623818.431	SD14TFG201FS	SED	FS	21-Apr-14	1	2	SW8270D	50-32-8	Benzo(a)pyrene	0.00876	U	MG/KG	N
SD2014-TF-G2	897711.312	623818.431	SD14TFG201FS	SED	FS	21-Apr-14	1	2	SW8270D	205-99-2	Benzo(b)fluoranthene	0.00876	U	MG/KG	N
SD2014-TF-G2	897711.312	623818.431	SD14TFG201FS	SED	FS	21-Apr-14	1	2	SW8270D	191-24-2	Benzo(ghi)perylene	0.00876	U	MG/KG	N
SD2014-TF-G2	897711.312	623818.431	SD14TFG201FS	SED	FS	21-Apr-14	1	2	SW8270D	207-08-9	Benzo(k)fluoranthene	0.00876	U	MG/KG	N
SD2014-TF-G2	897711.312	623818.431	SD14TFG201FS	SED	FS	21-Apr-14	1	2	SW8270D	111-91-1	Bis(2-Chloroethoxy)methane	0.438	U	MG/KG	N
SD2014-TF-G2	897711.312	623818.431	SD14TFG201FS	SED	FS	21-Apr-14	1	2	SW8270D	111-44-4	Bis(2-Chloroethyl)ether	0.438	U	MG/KG	N
SD2014-TF-G2	897711.312	623818.431	SD14TFG201FS	SED	FS	21-Apr-14	1	2	SW8270D	117-81-7	Bis(2-Ethylhexyl)phthalate	0.438	U	MG/KG	N
SD2014-TF-G2	897711.312	623818.431	SD14TFG201FS	SED	FS	21-Apr-14	1	2	SW8270D	85-68-7	Butylbenzylphthalate	0.438	U	MG/KG	N
SD2014-TF-G2	897711.312	623818.431	SD14TFG201FS	SED	FS	21-Apr-14	1	2	SW8270D	86-74-8	Carbazole	0.438	U	MG/KG	N
SD2014-TF-G2	897711.312	623818.431	SD14TFG201FS	SED	FS	21-Apr-14	1	2	SW8270D	218-01-9	Chrysene	0.00876	U	MG/KG	N
SD2014-TF-G2	897711.312	623818.431	SD14TFG201FS	SED	FS	21-Apr-14	1	2	SW8270D	84-74-2	Di-n-butylphthalate	0.438	U	MG/KG	N
SD2014-TF-G2	897711.312	623818.431	SD14TFG201FS	SED	FS	21-Apr-14	1	2	SW8270D	117-84-0	Di-n-octylphthalate	0.438	U	MG/KG	N
SD2014-TF-G2	897711.312	623818.431	SD14TFG201FS	SED	FS	21-Apr-14	1	2	SW8270D	53-70-3	Dibenz(a,h)anthracene	0.00876	U	MG/KG	N
SD2014-TF-G2	897711.312	623818.431	SD14TFG201FS	SED	FS	21-Apr-14	1	2	SW8270D	132-64-9	Dibenzofuran	0.438	U	MG/KG	N
SD2014-TF-G2	897711.312	623818.431	SD14TFG201FS	SED	FS	21-Apr-14	1	2	SW8270D	84-66-2	Diethylphthalate	0.438	U	MG/KG	N
SD2014-TF-G2	897711.312	623818.431	SD14TFG201FS	SED	FS	21-Apr-14	1	2	SW8270D	131-11-3	Dimethylphthalate	0.438	U	MG/KG	N
SD2014-TF-G2	897711.312	623818.431	SD14TFG201FS	SED	FS	21-Apr-14	1	2	SW8270D	206-44-0	Fluoranthene	0.00876	U	MG/KG	N
SD2014-TF-G2	897711.312	623818.431	SD14TFG201FS	SED	FS	21-Apr-14	1	2	SW8270D	86-73-7	Fluorene	0.0114		MG/KG	Y
SD2014-TF-G2	897711.312	623818.431	SD14TFG201FS	SED	FS	21-Apr-14	1	2	SW8270D	118-74-1	Hexachlorobenzene	0.438	U	MG/KG	N
SD2014-TF-G2	897711.312	623818.431	SD14TFG201FS	SED	FS	21-Apr-14	1	2	SW8270D	87-68-3	Hexachlorobutadiene	0.438	U	MG/KG	N
SD2014-TF-G2	897711.312	623818.431	SD14TFG201FS	SED	FS	21-Apr-14	1	2	SW8270D	77-47-4	Hexachlorocyclopentadiene	0.438	UJ	MG/KG	N
SD2014-TF-G2	897711.312	623818.431	SD14TFG201FS	SED	FS	21-Apr-14	1	2	SW8270D	67-72-1	Hexachloroethane	0.438	U	MG/KG	N
SD2014-TF-G2	897711.312	623818.431	SD14TFG201FS	SED	FS	21-Apr-14	1	2	SW8270D	193-39-5	Indeno(1,2,3-cd)pyrene	0.00876	U	MG/KG	N
SD2014-TF-G2	897711.312	623818.431	SD14TFG201FS	SED	FS	21-Apr-14	1	2	SW8270D	78-59-1	Isophorone	0.438	U	MG/KG	N
SD2014-TF-G2	897711.312	623818.431	SD14TFG201FS	SED	FS	21-Apr-14	1	2	SW8270D	621-64-7	N-Nitrosodi-n-propylamine	0.438	U	MG/KG	N
SD2014-TF-G2	897711.312	623818.431	SD14TFG201FS	SED	FS	21-Apr-14	1	2	SW8270D	86-30-6	N-Nitrosodiphenylamine	0.438	U	MG/KG	N
SD2014-TF-G2	897711.312	623818.431	SD14TFG201FS	SED	FS	21-Apr-14	1	2	SW8270D	91-20-3	Naphthalene	0.00876	U	MG/KG	N
SD2014-TF-G2	897711.312	623818.431	SD14TFG201FS	SED	FS	21-Apr-14	1	2	SW8270D	98-95-3	Nitrobenzene	0.438	U	MG/KG	N
SD2014-TF-G2	897711.312	623818.431	SD14TFG201FS	SED	FS	21-Apr-14	1	2	SW8270D	82-68-8	Pentachloronitrobenzene	0.438	U	MG/KG	N
SD2014-TF-G2	897711.312	623818.431	SD14TFG201FS	SED	FS	21-Apr-14	1	2	SW8270D	87-86-5	Pentachlorophenol	0.438	U	MG/KG	N
SD2014-TF-G2	897711.312	623818.431	SD14TFG201FS	SED	FS	21-Apr-14	1	2	SW8270D	85-01-8	Phenanthrene	0.00876	U	MG/KG	N
SD2014-TF-G2	897711.312	623818.431	SD14TFG201FS	SED	FS	21-Apr-14	1	2	SW8270D	108-95-2	Phenol	0.438	U	MG/KG	N
SD2014-TF-G2	897711.312	623818.431	SD14TFG201FS	SED	FS	21-Apr-14	1	2	SW8270D	129-00-0	Pyrene	0.00876	U	MG/KG	N
SD2014-TF-G2	897711.312	623818.431	SD14TFG201FS	SED	FS	21-Apr-14	1	2	SW8270D	110-86-1	Pyridine	0.438	U	MG/KG	N
SD2014-TF-G2	897711.312	623818.431	SD14TFG201FS	SED	FS	21-Apr-14	1	2	SW9010A	57-12-5	Cyanide, Total	0.876	UJ	MG/KG	N
SD2014-TF-G3	897787.789	624007.666	SD14TFG300FS	SED	FS	21-Apr-14	0	0.5	A209F	HLA0046	Percent Solids	77.8		PERCENT	Y
SD2014-TF-G3	897787.789	624007.666	SD14TFG300FS	SED	FS	21-Apr-14	0	0.5	E680	2051-24-3	Cl10-BZ#209	0.0321	U	MG/KG	N
SD2014-TF-G3	897787.789	624007.666	SD14TFG300FS	SED	FS	21-Apr-14	0	0.5	E680	25512-42-9	Dichlorobiphenyl (total)	0.00771		MG/KG	Y
SD2014-TF-G3	897787.789	624007.666	SD14TFG300FS	SED	FS	21-Apr-14	0	0.5	E680	28655-71-2	Heptachlorobiphenyl (total)	0.0584		MG/KG	Y
SD2014-TF-G3	897787.789	624007.666	SD14TFG300FS	SED	FS	21-Apr-14	0	0.5	E680	26601-64-9	Hexachlorobiphenyl (total)	0.159		MG/KG	Y
SD2014-TF-G3	897787.789	624007.666	SD14TFG300FS	SED	FS	21-Apr-14	0	0.5	E680	27323-18-8	Monochlorobiphenyl (total)	0.00642	U	MG/KG	N
SD2014-TF-G3	897787.789	624007.666	SD14TFG300FS	SED	FS	21-Apr-14	0	0.5	E680	53742-07-7	Nonachlorobiphenyl (total)	0.0321	U	MG/KG	N
SD2014-TF-G3	897787.789	624007.666	SD14TFG300FS	SED	FS	21-Apr-14	0	0.5	E680	55722-26-4	Octachlorobiphenyl (total)	0.0462		MG/KG	Y
SD2014-TF-G3	897787.789	624007.666	SD14TFG300FS	SED	FS	21-Apr-14	0	0.5	E680	25429-29-2	Pentachlorobiphenyl (total)	0.498		MG/KG	Y
SD2014-TF-G3	897787.789	624007.666	SD14TFG300FS	SED	FS	21-Apr-14	0	0.5	E680	26914-33-0	Tetrachlorobiphenyl (total)	1.34		MG/KG	Y
SD2014-TF-G3	897787.789	624007.666	SD14TFG300FS	SED	FS	21-Apr-14	0	0.5	E680	HLA0482	Total Homolog (PCBs)	3.13262		MG/KG	Y
SD2014-TF-G3	897787.789	624007.666	SD14TFG300FS	SED	FS	21-Apr-14	0	0.5	E680	25323-68-6	Trichlorobiphenyl (total)	0.988		MG/KG	Y
SD2014-TF-G3	897787.789	624007.666	SD14TFG300FS	SED	FS	21-Apr-14	0	0.5	EPA/600/M4//82/020	1332-21-4	Asbestos, Total	0.5	U	PERCENT	N
SD2014-TF-G3	897787.789	624007.666	SD14TFG300FS	SED	FS	21-Apr-14	0	0.5	LYDKHN	HLA0011	Total Organic Carbon	22400		MG/KG	Y
SD2014-TF-G3	897787.789	624007.666	SD14TFG300FS	SED	FS	21-Apr-14	0	0.5	SW6020	7440-36-0	Antimony	1.28	U	MG/KG	N
SD2014-TF-G3	897787.789	624007.666	SD14TFG300FS	SED	FS	21-Apr-14	0	0.5	SW6020	7440-38-2	Arsenic	4.63		MG/KG	Y
SD2014-TF-G3	897787.789	624007.666	SD14TFG300FS	SED	FS	21-Apr-14	0	0.5	SW6020	7440-43-9	Cadmium	2.13		MG/KG	Y
SD2014-TF-G3	897787.789	624007.666	SD14TFG300FS	SED	FS	21-Apr-14	0	0.5	SW6020	7440-47-3	Chromium	245		MG/KG	Y
SD2014-TF-G3	897787.789	624007.666	SD14TFG300FS	SED	FS	21-Apr-14	0	0.5	SW6020	7440-50-8	Copper	495		MG/KG	Y
SD2014-TF-G3	897787.789	624007.666	SD14TFG300FS	SED	FS	21-Apr-14	0	0.5	SW6020	HLA3024	ERM-Q (Metals)	0.797935615		NA	Y
SD2014-TF-G3	897787.789	624007.666	SD14TFG300FS	SED	FS	21-Apr-14	0	0.5	SW6020	7439-92-1	Lead	57		MG/KG	Y
SD2014-TF-G3	897787.789	624007.666	SD14TFG300FS	SED	FS	21-Apr-14	0	0.5	SW6020	7439-96-5	Manganese	237		MG/KG	Y
SD2014-TF-G3	897787.789	624007.666	SD14TFG300FS	SED	FS	21-Apr-14	0	0.5	SW6020	7440-02-0	Nickel	64.4		MG/KG	Y

2014-2015 Sediment Analytical Data

SD2014-TF-G3	897787.789	624007.666	SD14TFG300FS	SED	FS	21-Apr-14	0	0.5	SW6020	7782-49-2	Selenium	1.28	U	MG/KG	N
SD2014-TF-G3	897787.789	624007.666	SD14TFG300FS	SED	FS	21-Apr-14	0	0.5	SW6020	7440-22-4	Silver	5.28		MG/KG	Y
SD2014-TF-G3	897787.789	624007.666	SD14TFG300FS	SED	FS	21-Apr-14	0	0.5	SW6020	7440-28-0	Thallium	1.28	U	MG/KG	N
SD2014-TF-G3	897787.789	624007.666	SD14TFG300FS	SED	FS	21-Apr-14	0	0.5	SW6020	7440-66-6	Zinc	272		MG/KG	Y
SD2014-TF-G3	897787.789	624007.666	SD14TFG300FS	SED	FS	21-Apr-14	0	0.5	SW7471	7439-97-6	Mercury	0.0424	U	MG/KG	N
SD2014-TF-G3	897787.789	624007.666	SD14TFG300FS	SED	FS	21-Apr-14	0	0.5	SW8082	12674-11-2	Aroclor-1016	0.0321	U	MG/KG	N
SD2014-TF-G3	897787.789	624007.666	SD14TFG300FS	SED	FS	21-Apr-14	0	0.5	SW8082	11104-28-2	Aroclor-1221	0.0321	U	MG/KG	N
SD2014-TF-G3	897787.789	624007.666	SD14TFG300FS	SED	FS	21-Apr-14	0	0.5	SW8082	11141-16-5	Aroclor-1232	0.0321	U	MG/KG	N
SD2014-TF-G3	897787.789	624007.666	SD14TFG300FS	SED	FS	21-Apr-14	0	0.5	SW8082	53469-21-9	Aroclor-1242	0.0321	U	MG/KG	N
SD2014-TF-G3	897787.789	624007.666	SD14TFG300FS	SED	FS	21-Apr-14	0	0.5	SW8082	12672-29-6	Aroclor-1248	0.725		MG/KG	Y
SD2014-TF-G3	897787.789	624007.666	SD14TFG300FS	SED	FS	21-Apr-14	0	0.5	SW8082	11097-69-1	Aroclor-1254	0.0321	U	MG/KG	N
SD2014-TF-G3	897787.789	624007.666	SD14TFG300FS	SED	FS	21-Apr-14	0	0.5	SW8082	11096-82-5	Aroclor-1260	0.066		MG/KG	Y
SD2014-TF-G3	897787.789	624007.666	SD14TFG300FS	SED	FS	21-Apr-14	0	0.5	SW8082	37324-23-5	Aroclor-1262	0.0321	U	MG/KG	N
SD2014-TF-G3	897787.789	624007.666	SD14TFG300FS	SED	FS	21-Apr-14	0	0.5	SW8082	11100-14-4	Aroclor-1268	0.0321	U	MG/KG	N
SD2014-TF-G3	897787.789	624007.666	SD14TFG300FS	SED	FS	21-Apr-14	0	0.5	SW8082	1336-36-3	PCB (total)	0.791		MG/KG	Y
SD2014-TF-G3	897787.789	624007.666	SD14TFG300FS	SED	FS	21-Apr-14	0	0.5	SW8270	95-94-3	1,2,4,5-Tetrachlorobenzene	0.321	U	MG/KG	N
SD2014-TF-G3	897787.789	624007.666	SD14TFG300FS	SED	FS	21-Apr-14	0	0.5	SW8270	120-82-1	1,2,4-Trichlorobenzene	0.321	UJ	MG/KG	N
SD2014-TF-G3	897787.789	624007.666	SD14TFG300FS	SED	FS	21-Apr-14	0	0.5	SW8270	90-12-0	1-Methylnaphthalene	0.321	U	MG/KG	N
SD2014-TF-G3	897787.789	624007.666	SD14TFG300FS	SED	FS	21-Apr-14	0	0.5	SW8270	108-60-1	2,2'-Dichlorodiisopropylether	0.321	UJ	MG/KG	N
SD2014-TF-G3	897787.789	624007.666	SD14TFG300FS	SED	FS	21-Apr-14	0	0.5	SW8270	95-95-4	2,4,5-Trichlorophenol	0.321	U	MG/KG	N
SD2014-TF-G3	897787.789	624007.666	SD14TFG300FS	SED	FS	21-Apr-14	0	0.5	SW8270	88-06-2	2,4,6-Trichlorophenol	0.321	U	MG/KG	N
SD2014-TF-G3	897787.789	624007.666	SD14TFG300FS	SED	FS	21-Apr-14	0	0.5	SW8270	120-83-2	2,4-Dichlorophenol	0.321	U	MG/KG	N
SD2014-TF-G3	897787.789	624007.666	SD14TFG300FS	SED	FS	21-Apr-14	0	0.5	SW8270	105-67-9	2,4-Dimethylphenol	0.321	U	MG/KG	N
SD2014-TF-G3	897787.789	624007.666	SD14TFG300FS	SED	FS	21-Apr-14	0	0.5	SW8270	51-28-5	2,4-Dinitrophenol	0.642	U	MG/KG	N
SD2014-TF-G3	897787.789	624007.666	SD14TFG300FS	SED	FS	21-Apr-14	0	0.5	SW8270	121-14-2	2,4-Dinitrotoluene	0.321	U	MG/KG	N
SD2014-TF-G3	897787.789	624007.666	SD14TFG300FS	SED	FS	21-Apr-14	0	0.5	SW8270	606-20-2	2,6-Dinitrotoluene	0.321	U	MG/KG	N
SD2014-TF-G3	897787.789	624007.666	SD14TFG300FS	SED	FS	21-Apr-14	0	0.5	SW8270	91-58-7	2-Chloronaphthalene	0.321	U	MG/KG	N
SD2014-TF-G3	897787.789	624007.666	SD14TFG300FS	SED	FS	21-Apr-14	0	0.5	SW8270	95-57-8	2-Chlorophenol	0.321	U	MG/KG	N
SD2014-TF-G3	897787.789	624007.666	SD14TFG300FS	SED	FS	21-Apr-14	0	0.5	SW8270	91-57-6	2-Methylnaphthalene	0.321	U	MG/KG	N
SD2014-TF-G3	897787.789	624007.666	SD14TFG300FS	SED	FS	21-Apr-14	0	0.5	SW8270	95-48-7	2-Methylphenol	0.321	U	MG/KG	N
SD2014-TF-G3	897787.789	624007.666	SD14TFG300FS	SED	FS	21-Apr-14	0	0.5	SW8270	88-74-4	2-Nitroaniline	0.321	U	MG/KG	N
SD2014-TF-G3	897787.789	624007.666	SD14TFG300FS	SED	FS	21-Apr-14	0	0.5	SW8270	88-75-5	2-Nitrophenol	0.321	U	MG/KG	N
SD2014-TF-G3	897787.789	624007.666	SD14TFG300FS	SED	FS	21-Apr-14	0	0.5	SW8270	15831-10-4	3 & 4 Methylphenol	0.321	U	MG/KG	N
SD2014-TF-G3	897787.789	624007.666	SD14TFG300FS	SED	FS	21-Apr-14	0	0.5	SW8270	91-94-1	3,3'-Dichlorobenzidine	0.321	U	MG/KG	N
SD2014-TF-G3	897787.789	624007.666	SD14TFG300FS	SED	FS	21-Apr-14	0	0.5	SW8270	99-09-2	3-Nitroaniline	0.321	U	MG/KG	N
SD2014-TF-G3	897787.789	624007.666	SD14TFG300FS	SED	FS	21-Apr-14	0	0.5	SW8270	534-52-1	4,6-Dinitro-2-methylphenol	0.642	U	MG/KG	N
SD2014-TF-G3	897787.789	624007.666	SD14TFG300FS	SED	FS	21-Apr-14	0	0.5	SW8270	101-55-3	4-Bromophenyl phenyl ether	0.321	U	MG/KG	N
SD2014-TF-G3	897787.789	624007.666	SD14TFG300FS	SED	FS	21-Apr-14	0	0.5	SW8270	59-50-7	4-Chloro-3-methylphenol	0.321	U	MG/KG	N
SD2014-TF-G3	897787.789	624007.666	SD14TFG300FS	SED	FS	21-Apr-14	0	0.5	SW8270	106-47-8	4-Chloroaniline	0.321	U	MG/KG	N
SD2014-TF-G3	897787.789	624007.666	SD14TFG300FS	SED	FS	21-Apr-14	0	0.5	SW8270	7005-72-3	4-Chlorophenyl phenyl ether	0.321	U	MG/KG	N
SD2014-TF-G3	897787.789	624007.666	SD14TFG300FS	SED	FS	21-Apr-14	0	0.5	SW8270	100-01-6	4-Nitroaniline		R	MG/KG	N
SD2014-TF-G3	897787.789	624007.666	SD14TFG300FS	SED	FS	21-Apr-14	0	0.5	SW8270	100-02-7	4-Nitrophenol	0.321	U	MG/KG	N
SD2014-TF-G3	897787.789	624007.666	SD14TFG300FS	SED	FS	21-Apr-14	0	0.5	SW8270	62-53-3	Aniline	0.321	UJ	MG/KG	N
SD2014-TF-G3	897787.789	624007.666	SD14TFG300FS	SED	FS	21-Apr-14	0	0.5	SW8270	111-91-1	Bis(2-Chloroethoxy)methane	0.321	U	MG/KG	N
SD2014-TF-G3	897787.789	624007.666	SD14TFG300FS	SED	FS	21-Apr-14	0	0.5	SW8270	111-44-4	Bis(2-Chloroethyl)ether	0.321	UJ	MG/KG	N
SD2014-TF-G3	897787.789	624007.666	SD14TFG300FS	SED	FS	21-Apr-14	0	0.5	SW8270	117-81-7	Bis(2-Ethylhexyl)phthalate	0.68	J	MG/KG	Y
SD2014-TF-G3	897787.789	624007.666	SD14TFG300FS	SED	FS	21-Apr-14	0	0.5	SW8270	85-68-7	Butylbenzylphthalate	0.321	U	MG/KG	N
SD2014-TF-G3	897787.789	624007.666	SD14TFG300FS	SED	FS	21-Apr-14	0	0.5	SW8270	86-74-8	Carbazole	0.321	U	MG/KG	N
SD2014-TF-G3	897787.789	624007.666	SD14TFG300FS	SED	FS	21-Apr-14	0	0.5	SW8270	84-74-2	Di-n-butylphthalate	0.321	U	MG/KG	N
SD2014-TF-G3	897787.789	624007.666	SD14TFG300FS	SED	FS	21-Apr-14	0	0.5	SW8270	117-84-0	Di-n-octylphthalate	0.321	U	MG/KG	N
SD2014-TF-G3	897787.789	624007.666	SD14TFG300FS	SED	FS	21-Apr-14	0	0.5	SW8270	132-64-9	Dibenzofuran	0.321	U	MG/KG	N
SD2014-TF-G3	897787.789	624007.666	SD14TFG300FS	SED	FS	21-Apr-14	0	0.5	SW8270	84-66-2	Diethylphthalate	0.321	U	MG/KG	N
SD2014-TF-G3	897787.789	624007.666	SD14TFG300FS	SED	FS	21-Apr-14	0	0.5	SW8270	131-11-3	Dimethylphthalate	0.321	U	MG/KG	N
SD2014-TF-G3	897787.789	624007.666	SD14TFG300FS	SED	FS	21-Apr-14	0	0.5	SW8270	118-74-1	Hexachlorobenzene	0.321	U	MG/KG	N
SD2014-TF-G3	897787.789	624007.666	SD14TFG300FS	SED	FS	21-Apr-14	0	0.5	SW8270	87-68-3	Hexachlorobutadiene	0.321	UJ	MG/KG	N
SD2014-TF-G3	897787.789	624007.666	SD14TFG300FS	SED	FS	21-Apr-14	0	0.5	SW8270	77-47-4	Hexachlorocyclopentadiene	0.321	UJ	MG/KG	N
SD2014-TF-G3	897787.789	624007.666	SD14TFG300FS	SED	FS	21-Apr-14	0	0.5	SW8270	67-72-1	Hexachloroethane	0.321	UJ	MG/KG	N
SD2014-TF-G3	897787.789	624007.666	SD14TFG300FS	SED	FS	21-Apr-14	0	0.5	SW8270	78-59-1	Isophorone	0.321	U	MG/KG	N
SD2014-TF-G3	897787.789	624007.666	SD14TFG300FS	SED	FS	21-Apr-14	0	0.5	SW8270	621-64-7	N-Nitrosodi-n-propylamine	0.321	U	MG/KG	N

2014-2015 Sediment Analytical Data

SD2014-TF-G3	897787.789	624007.666	SD14TFG300FS	SED	FS	21-Apr-14	0	0.5	SW8270	86-30-6	N-Nitrosodiphenylamine	0.321	U	MG/KG	N
SD2014-TF-G3	897787.789	624007.666	SD14TFG300FS	SED	FS	21-Apr-14	0	0.5	SW8270	98-95-3	Nitrobenzene	0.321	U	MG/KG	N
SD2014-TF-G3	897787.789	624007.666	SD14TFG300FS	SED	FS	21-Apr-14	0	0.5	SW8270	82-68-8	Pentachloronitrobenzene	0.321	U	MG/KG	N
SD2014-TF-G3	897787.789	624007.666	SD14TFG300FS	SED	FS	21-Apr-14	0	0.5	SW8270	87-86-5	Pentachlorophenol	0.321	U	MG/KG	N
SD2014-TF-G3	897787.789	624007.666	SD14TFG300FS	SED	FS	21-Apr-14	0	0.5	SW8270	108-95-2	Phenol	0.321	U	MG/KG	N
SD2014-TF-G3	897787.789	624007.666	SD14TFG300FS	SED	FS	21-Apr-14	0	0.5	SW8270	110-86-1	Pyridine		R	MG/KG	N
SD2014-TF-G3	897787.789	624007.666	SD14TFG300FS	SED	FS	21-Apr-14	0	0.5	SW8270C	83-32-9	Acenaphthene	0.0642	U	MG/KG	N
SD2014-TF-G3	897787.789	624007.666	SD14TFG300FS	SED	FS	21-Apr-14	0	0.5	SW8270C	208-96-8	Acenaphthylene	0.0674		MG/KG	Y
SD2014-TF-G3	897787.789	624007.666	SD14TFG300FS	SED	FS	21-Apr-14	0	0.5	SW8270C	120-12-7	Anthracene	0.222		MG/KG	Y
SD2014-TF-G3	897787.789	624007.666	SD14TFG300FS	SED	FS	21-Apr-14	0	0.5	SW8270C	56-55-3	Benzo(a)anthracene	0.382		MG/KG	Y
SD2014-TF-G3	897787.789	624007.666	SD14TFG300FS	SED	FS	21-Apr-14	0	0.5	SW8270C	50-32-8	Benzo(a)pyrene	0.446		MG/KG	Y
SD2014-TF-G3	897787.789	624007.666	SD14TFG300FS	SED	FS	21-Apr-14	0	0.5	SW8270C	205-99-2	Benzo(b)fluoranthene	0.401	J	MG/KG	Y
SD2014-TF-G3	897787.789	624007.666	SD14TFG300FS	SED	FS	21-Apr-14	0	0.5	SW8270C	191-24-2	Benzo(ghi)perylene	0.267		MG/KG	Y
SD2014-TF-G3	897787.789	624007.666	SD14TFG300FS	SED	FS	21-Apr-14	0	0.5	SW8270C	207-08-9	Benzo(k)fluoranthene	0.472		MG/KG	Y
SD2014-TF-G3	897787.789	624007.666	SD14TFG300FS	SED	FS	21-Apr-14	0	0.5	SW8270C	218-01-9	Chrysene	0.398		MG/KG	Y
SD2014-TF-G3	897787.789	624007.666	SD14TFG300FS	SED	FS	21-Apr-14	0	0.5	SW8270C	53-70-3	Dibenz(a,h)anthracene	0.122		MG/KG	Y
SD2014-TF-G3	897787.789	624007.666	SD14TFG300FS	SED	FS	21-Apr-14	0	0.5	SW8270C	206-44-0	Fluoranthene	0.777		MG/KG	Y
SD2014-TF-G3	897787.789	624007.666	SD14TFG300FS	SED	FS	21-Apr-14	0	0.5	SW8270C	86-73-7	Fluorene	0.0835		MG/KG	Y
SD2014-TF-G3	897787.789	624007.666	SD14TFG300FS	SED	FS	21-Apr-14	0	0.5	SW8270C	193-39-5	Indeno(1,2,3-cd)pyrene	0.238		MG/KG	Y
SD2014-TF-G3	897787.789	624007.666	SD14TFG300FS	SED	FS	21-Apr-14	0	0.5	SW8270C	91-20-3	Naphthalene	0.0642	U	MG/KG	N
SD2014-TF-G3	897787.789	624007.666	SD14TFG300FS	SED	FS	21-Apr-14	0	0.5	SW8270C	85-01-8	Phenanthrene	0.421		MG/KG	Y
SD2014-TF-G3	897787.789	624007.666	SD14TFG300FS	SED	FS	21-Apr-14	0	0.5	SW8270C	129-00-0	Pyrene	0.745		MG/KG	Y
SD2014-TF-G3	897787.789	624007.666	SD14TFG300FS	SED	FS	21-Apr-14	0	0.5	SW9010A	57-12-5	Cyanide, Total	0.642	U	MG/KG	N
SD2014-TF-G3	897787.789	624007.666	SD14TFG301FS	SED	FS	21-Apr-14	1	2	A209F	HLA0046	Percent Solids	61.9		PERCENT	Y
SD2014-TF-G3	897787.789	624007.666	SD14TFG301FS	SED	FS	21-Apr-14	1	2	E680	2051-24-3	Cl10-BZ#209	0.0404	U	MG/KG	N
SD2014-TF-G3	897787.789	624007.666	SD14TFG301FS	SED	FS	21-Apr-14	1	2	E680	25512-42-9	Dichlorobiphenyl (total)	0.00808	U	MG/KG	N
SD2014-TF-G3	897787.789	624007.666	SD14TFG301FS	SED	FS	21-Apr-14	1	2	E680	28655-71-2	Heptachlorobiphenyl (total)	0.0242	U	MG/KG	N
SD2014-TF-G3	897787.789	624007.666	SD14TFG301FS	SED	FS	21-Apr-14	1	2	E680	26601-64-9	Hexachlorobiphenyl (total)	0.0162	U	MG/KG	N
SD2014-TF-G3	897787.789	624007.666	SD14TFG301FS	SED	FS	21-Apr-14	1	2	E680	27323-18-8	Monochlorobiphenyl (total)	0.00808	U	MG/KG	N
SD2014-TF-G3	897787.789	624007.666	SD14TFG301FS	SED	FS	21-Apr-14	1	2	E680	53742-07-7	Nonachlorobiphenyl (total)	0.0404	U	MG/KG	N
SD2014-TF-G3	897787.789	624007.666	SD14TFG301FS	SED	FS	21-Apr-14	1	2	E680	55722-26-4	Octachlorobiphenyl (total)	0.0242	U	MG/KG	N
SD2014-TF-G3	897787.789	624007.666	SD14TFG301FS	SED	FS	21-Apr-14	1	2	E680	25429-29-2	Pentachlorobiphenyl (total)	0.0162	U	MG/KG	N
SD2014-TF-G3	897787.789	624007.666	SD14TFG301FS	SED	FS	21-Apr-14	1	2	E680	26914-33-0	Tetrachlorobiphenyl (total)	0.0162	U	MG/KG	N
SD2014-TF-G3	897787.789	624007.666	SD14TFG301FS	SED	FS	21-Apr-14	1	2	E680	HLA0482	Total Homolog (PCBs)	0.10102	U	MG/KG	N
SD2014-TF-G3	897787.789	624007.666	SD14TFG301FS	SED	FS	21-Apr-14	1	2	E680	25323-68-6	Trichlorobiphenyl (total)	0.00808	U	MG/KG	N
SD2014-TF-G3	897787.789	624007.666	SD14TFG301FS	SED	FS	21-Apr-14	1	2	LYDKHN	HLA0011	Total Organic Carbon	11400	J	MG/KG	Y
SD2014-TF-G3	897787.789	624007.666	SD14TFG301FS	SED	FS	21-Apr-14	1	2	SW6020	7440-36-0	Antimony	1.62	U	MG/KG	N
SD2014-TF-G3	897787.789	624007.666	SD14TFG301FS	SED	FS	21-Apr-14	1	2	SW6020	7440-38-2	Arsenic	3.38		MG/KG	Y
SD2014-TF-G3	897787.789	624007.666	SD14TFG301FS	SED	FS	21-Apr-14	1	2	SW6020	7440-43-9	Cadmium	0.808	U	MG/KG	N
SD2014-TF-G3	897787.789	624007.666	SD14TFG301FS	SED	FS	21-Apr-14	1	2	SW6020	7440-47-3	Chromium	20.5		MG/KG	Y
SD2014-TF-G3	897787.789	624007.666	SD14TFG301FS	SED	FS	21-Apr-14	1	2	SW6020	7440-50-8	Copper	15.3		MG/KG	Y
SD2014-TF-G3	897787.789	624007.666	SD14TFG301FS	SED	FS	21-Apr-14	1	2	SW6020	HLA3024	ERM-Q (Metals)	0.107625658		NA	Y
SD2014-TF-G3	897787.789	624007.666	SD14TFG301FS	SED	FS	21-Apr-14	1	2	SW6020	7439-92-1	Lead	5.98		MG/KG	Y
SD2014-TF-G3	897787.789	624007.666	SD14TFG301FS	SED	FS	21-Apr-14	1	2	SW6020	7439-96-5	Manganese	220		MG/KG	Y
SD2014-TF-G3	897787.789	624007.666	SD14TFG301FS	SED	FS	21-Apr-14	1	2	SW6020	7440-02-0	Nickel	14.6		MG/KG	Y
SD2014-TF-G3	897787.789	624007.666	SD14TFG301FS	SED	FS	21-Apr-14	1	2	SW6020	7782-49-2	Selenium	1.62	U	MG/KG	N
SD2014-TF-G3	897787.789	624007.666	SD14TFG301FS	SED	FS	21-Apr-14	1	2	SW6020	7440-22-4	Silver	1.62	U	MG/KG	N
SD2014-TF-G3	897787.789	624007.666	SD14TFG301FS	SED	FS	21-Apr-14	1	2	SW6020	7440-28-0	Thallium	1.62	U	MG/KG	N
SD2014-TF-G3	897787.789	624007.666	SD14TFG301FS	SED	FS	21-Apr-14	1	2	SW6020	7440-66-6	Zinc	53		MG/KG	Y
SD2014-TF-G3	897787.789	624007.666	SD14TFG301FS	SED	FS	21-Apr-14	1	2	SW8082	12674-11-2	Aroclor-1016	0.0404	UJ	MG/KG	N
SD2014-TF-G3	897787.789	624007.666	SD14TFG301FS	SED	FS	21-Apr-14	1	2	SW8082	11104-28-2	Aroclor-1221	0.0404	UJ	MG/KG	N
SD2014-TF-G3	897787.789	624007.666	SD14TFG301FS	SED	FS	21-Apr-14	1	2	SW8082	11141-16-5	Aroclor-1232	0.0404	UJ	MG/KG	N
SD2014-TF-G3	897787.789	624007.666	SD14TFG301FS	SED	FS	21-Apr-14	1	2	SW8082	53469-21-9	Aroclor-1242	0.0404	UJ	MG/KG	N
SD2014-TF-G3	897787.789	624007.666	SD14TFG301FS	SED	FS	21-Apr-14	1	2	SW8082	12672-29-6	Aroclor-1248	0.0404	UJ	MG/KG	N
SD2014-TF-G3	897787.789	624007.666	SD14TFG301FS	SED	FS	21-Apr-14	1	2	SW8082	11097-69-1	Aroclor-1254	0.0404	UJ	MG/KG	N
SD2014-TF-G3	897787.789	624007.666	SD14TFG301FS	SED	FS	21-Apr-14	1	2	SW8082	11096-82-5	Aroclor-1260	0.0404	UJ	MG/KG	N
SD2014-TF-G3	897787.789	624007.666	SD14TFG301FS	SED	FS	21-Apr-14	1	2	SW8082	37324-23-5	Aroclor-1262	0.0404	UJ	MG/KG	N
SD2014-TF-G3	897787.789	624007.666	SD14TFG301FS	SED	FS	21-Apr-14	1	2	SW8082	11100-14-4	Aroclor-1268	0.0404	UJ	MG/KG	N
SD2014-TF-G3	897787.789	624007.666	SD14TFG301FS	SED	FS	21-Apr-14	1	2	SW8082	1336-36-3	PCB (total)	0.0404	UJ	MG/KG	N

2014-2015 Sediment Analytical Data

SD2014-TF-G3	897787.789	624007.666	SD14TFG301FS	SED	FS	21-Apr-14	1	2	SW8270D	95-94-3	1,2,4,5-Tetrachlorobenzene	0.404	U	MG/KG	N
SD2014-TF-G3	897787.789	624007.666	SD14TFG301FS	SED	FS	21-Apr-14	1	2	SW8270D	120-82-1	1,2,4-Trichlorobenzene	0.404	U	MG/KG	N
SD2014-TF-G3	897787.789	624007.666	SD14TFG301FS	SED	FS	21-Apr-14	1	2	SW8270D	90-12-0	1-Methylnaphthalene	0.404	U	MG/KG	N
SD2014-TF-G3	897787.789	624007.666	SD14TFG301FS	SED	FS	21-Apr-14	1	2	SW8270D	108-60-1	2,2'-Dichlorodiisopropylether	0.404	U	MG/KG	N
SD2014-TF-G3	897787.789	624007.666	SD14TFG301FS	SED	FS	21-Apr-14	1	2	SW8270D	95-95-4	2,4,5-Trichlorophenol	0.404	U	MG/KG	N
SD2014-TF-G3	897787.789	624007.666	SD14TFG301FS	SED	FS	21-Apr-14	1	2	SW8270D	88-06-2	2,4,6-Trichlorophenol	0.404	U	MG/KG	N
SD2014-TF-G3	897787.789	624007.666	SD14TFG301FS	SED	FS	21-Apr-14	1	2	SW8270D	120-83-2	2,4-Dichlorophenol	0.404	U	MG/KG	N
SD2014-TF-G3	897787.789	624007.666	SD14TFG301FS	SED	FS	21-Apr-14	1	2	SW8270D	105-67-9	2,4-Dimethylphenol	0.404	U	MG/KG	N
SD2014-TF-G3	897787.789	624007.666	SD14TFG301FS	SED	FS	21-Apr-14	1	2	SW8270D	51-28-5	2,4-Dinitrophenol	0.808	U	MG/KG	N
SD2014-TF-G3	897787.789	624007.666	SD14TFG301FS	SED	FS	21-Apr-14	1	2	SW8270D	121-14-2	2,4-Dinitrotoluene	0.404	U	MG/KG	N
SD2014-TF-G3	897787.789	624007.666	SD14TFG301FS	SED	FS	21-Apr-14	1	2	SW8270D	606-20-2	2,6-Dinitrotoluene	0.404	U	MG/KG	N
SD2014-TF-G3	897787.789	624007.666	SD14TFG301FS	SED	FS	21-Apr-14	1	2	SW8270D	91-58-7	2-Chloronaphthalene	0.404	U	MG/KG	N
SD2014-TF-G3	897787.789	624007.666	SD14TFG301FS	SED	FS	21-Apr-14	1	2	SW8270D	95-57-8	2-Chlorophenol	0.404	U	MG/KG	N
SD2014-TF-G3	897787.789	624007.666	SD14TFG301FS	SED	FS	21-Apr-14	1	2	SW8270D	91-57-6	2-Methylnaphthalene	0.404	U	MG/KG	N
SD2014-TF-G3	897787.789	624007.666	SD14TFG301FS	SED	FS	21-Apr-14	1	2	SW8270D	95-48-7	2-Methylphenol	0.404	U	MG/KG	N
SD2014-TF-G3	897787.789	624007.666	SD14TFG301FS	SED	FS	21-Apr-14	1	2	SW8270D	88-74-4	2-Nitroaniline	0.404	U	MG/KG	N
SD2014-TF-G3	897787.789	624007.666	SD14TFG301FS	SED	FS	21-Apr-14	1	2	SW8270D	88-75-5	2-Nitrophenol	0.404	U	MG/KG	N
SD2014-TF-G3	897787.789	624007.666	SD14TFG301FS	SED	FS	21-Apr-14	1	2	SW8270D	15831-10-4	3 & 4 Methylphenol	0.404	U	MG/KG	N
SD2014-TF-G3	897787.789	624007.666	SD14TFG301FS	SED	FS	21-Apr-14	1	2	SW8270D	91-94-1	3,3'-Dichlorobenzidine	0.404	U	MG/KG	N
SD2014-TF-G3	897787.789	624007.666	SD14TFG301FS	SED	FS	21-Apr-14	1	2	SW8270D	99-09-2	3-Nitroaniline	0.404	U	MG/KG	N
SD2014-TF-G3	897787.789	624007.666	SD14TFG301FS	SED	FS	21-Apr-14	1	2	SW8270D	534-52-1	4,6-Dinitro-2-methylphenol	0.808	U	MG/KG	N
SD2014-TF-G3	897787.789	624007.666	SD14TFG301FS	SED	FS	21-Apr-14	1	2	SW8270D	101-55-3	4-Bromophenyl phenyl ether	0.404	U	MG/KG	N
SD2014-TF-G3	897787.789	624007.666	SD14TFG301FS	SED	FS	21-Apr-14	1	2	SW8270D	59-50-7	4-Chloro-3-methylphenol	0.404	U	MG/KG	N
SD2014-TF-G3	897787.789	624007.666	SD14TFG301FS	SED	FS	21-Apr-14	1	2	SW8270D	106-47-8	4-Chloroaniline	0.404	U	MG/KG	N
SD2014-TF-G3	897787.789	624007.666	SD14TFG301FS	SED	FS	21-Apr-14	1	2	SW8270D	7005-72-3	4-Chlorophenyl phenyl ether	0.404	U	MG/KG	N
SD2014-TF-G3	897787.789	624007.666	SD14TFG301FS	SED	FS	21-Apr-14	1	2	SW8270D	100-01-6	4-Nitroaniline	0.404	U	MG/KG	N
SD2014-TF-G3	897787.789	624007.666	SD14TFG301FS	SED	FS	21-Apr-14	1	2	SW8270D	100-02-7	4-Nitrophenol	0.404	U	MG/KG	N
SD2014-TF-G3	897787.789	624007.666	SD14TFG301FS	SED	FS	21-Apr-14	1	2	SW8270D	83-32-9	Acenaphthene	0.00808	U	MG/KG	N
SD2014-TF-G3	897787.789	624007.666	SD14TFG301FS	SED	FS	21-Apr-14	1	2	SW8270D	208-96-8	Acenaphthylene	0.00808	U	MG/KG	N
SD2014-TF-G3	897787.789	624007.666	SD14TFG301FS	SED	FS	21-Apr-14	1	2	SW8270D	62-53-3	Aniline	0.404	U	MG/KG	N
SD2014-TF-G3	897787.789	624007.666	SD14TFG301FS	SED	FS	21-Apr-14	1	2	SW8270D	120-12-7	Anthracene	0.00808	U	MG/KG	N
SD2014-TF-G3	897787.789	624007.666	SD14TFG301FS	SED	FS	21-Apr-14	1	2	SW8270D	56-55-3	Benzo(a)anthracene	0.00808	U	MG/KG	N
SD2014-TF-G3	897787.789	624007.666	SD14TFG301FS	SED	FS	21-Apr-14	1	2	SW8270D	50-32-8	Benzo(a)pyrene	0.00808	U	MG/KG	N
SD2014-TF-G3	897787.789	624007.666	SD14TFG301FS	SED	FS	21-Apr-14	1	2	SW8270D	205-99-2	Benzo(b)fluoranthene	0.00808	U	MG/KG	N
SD2014-TF-G3	897787.789	624007.666	SD14TFG301FS	SED	FS	21-Apr-14	1	2	SW8270D	191-24-2	Benzo(ghi)perylene	0.00808	U	MG/KG	N
SD2014-TF-G3	897787.789	624007.666	SD14TFG301FS	SED	FS	21-Apr-14	1	2	SW8270D	207-08-9	Benzo(k)fluoranthene	0.00808	U	MG/KG	N
SD2014-TF-G3	897787.789	624007.666	SD14TFG301FS	SED	FS	21-Apr-14	1	2	SW8270D	111-91-1	Bis(2-Chloroethoxy)methane	0.404	U	MG/KG	N
SD2014-TF-G3	897787.789	624007.666	SD14TFG301FS	SED	FS	21-Apr-14	1	2	SW8270D	111-44-4	Bis(2-Chloroethyl)ether	0.404	U	MG/KG	N
SD2014-TF-G3	897787.789	624007.666	SD14TFG301FS	SED	FS	21-Apr-14	1	2	SW8270D	117-81-7	Bis(2-Ethylhexyl)phthalate	0.404	U	MG/KG	N
SD2014-TF-G3	897787.789	624007.666	SD14TFG301FS	SED	FS	21-Apr-14	1	2	SW8270D	85-68-7	Butylbenzylphthalate	0.404	U	MG/KG	N
SD2014-TF-G3	897787.789	624007.666	SD14TFG301FS	SED	FS	21-Apr-14	1	2	SW8270D	86-74-8	Carbazole	0.404	U	MG/KG	N
SD2014-TF-G3	897787.789	624007.666	SD14TFG301FS	SED	FS	21-Apr-14	1	2	SW8270D	218-01-9	Chrysene	0.00808	U	MG/KG	N
SD2014-TF-G3	897787.789	624007.666	SD14TFG301FS	SED	FS	21-Apr-14	1	2	SW8270D	84-74-2	Di-n-butylphthalate	0.404	U	MG/KG	N
SD2014-TF-G3	897787.789	624007.666	SD14TFG301FS	SED	FS	21-Apr-14	1	2	SW8270D	117-84-0	Di-n-octylphthalate	0.404	U	MG/KG	N
SD2014-TF-G3	897787.789	624007.666	SD14TFG301FS	SED	FS	21-Apr-14	1	2	SW8270D	53-70-3	Dibenz(a,h)anthracene	0.00808	U	MG/KG	N
SD2014-TF-G3	897787.789	624007.666	SD14TFG301FS	SED	FS	21-Apr-14	1	2	SW8270D	132-64-9	Dibenzofuran	0.404	U	MG/KG	N
SD2014-TF-G3	897787.789	624007.666	SD14TFG301FS	SED	FS	21-Apr-14	1	2	SW8270D	84-66-2	Diethylphthalate	0.404	U	MG/KG	N
SD2014-TF-G3	897787.789	624007.666	SD14TFG301FS	SED	FS	21-Apr-14	1	2	SW8270D	131-11-3	Dimethylphthalate	0.404	U	MG/KG	N
SD2014-TF-G3	897787.789	624007.666	SD14TFG301FS	SED	FS	21-Apr-14	1	2	SW8270D	206-44-0	Fluoranthene	0.00808	U	MG/KG	N
SD2014-TF-G3	897787.789	624007.666	SD14TFG301FS	SED	FS	21-Apr-14	1	2	SW8270D	86-73-7	Fluorene	0.0105		MG/KG	Y
SD2014-TF-G3	897787.789	624007.666	SD14TFG301FS	SED	FS	21-Apr-14	1	2	SW8270D	118-74-1	Hexachlorobenzene	0.404	U	MG/KG	N
SD2014-TF-G3	897787.789	624007.666	SD14TFG301FS	SED	FS	21-Apr-14	1	2	SW8270D	87-68-3	Hexachlorobutadiene	0.404	U	MG/KG	N
SD2014-TF-G3	897787.789	624007.666	SD14TFG301FS	SED	FS	21-Apr-14	1	2	SW8270D	77-47-4	Hexachlorocyclopentadiene	0.404	UJ	MG/KG	N
SD2014-TF-G3	897787.789	624007.666	SD14TFG301FS	SED	FS	21-Apr-14	1	2	SW8270D	67-72-1	Hexachloroethane	0.404	U	MG/KG	N
SD2014-TF-G3	897787.789	624007.666	SD14TFG301FS	SED	FS	21-Apr-14	1	2	SW8270D	193-39-5	Indeno(1,2,3-cd)pyrene	0.00808	U	MG/KG	N
SD2014-TF-G3	897787.789	624007.666	SD14TFG301FS	SED	FS	21-Apr-14	1	2	SW8270D	78-59-1	Isophorone	0.404	U	MG/KG	N
SD2014-TF-G3	897787.789	624007.666	SD14TFG301FS	SED	FS	21-Apr-14	1	2	SW8270D	621-64-7	N-Nitrosodi-n-propylamine	0.404	U	MG/KG	N
SD2014-TF-G3	897787.789	624007.666	SD14TFG301FS	SED	FS	21-Apr-14	1	2	SW8270D	86-30-6	N-Nitrosodiphenylamine	0.404	U	MG/KG	N
SD2014-TF-G3	897787.789	624007.666	SD14TFG301FS	SED	FS	21-Apr-14	1	2	SW8270D	91-20-3	Naphthalene	0.00808	U	MG/KG	N

2014-2015 Sediment Analytical Data

SD2014-TF-G3	897787.789	624007.666	SD14TFG301FS	SED	FS	21-Apr-14	1	2	SW8270D	98-95-3	Nitrobenzene	0.404	U	MG/KG	N
SD2014-TF-G3	897787.789	624007.666	SD14TFG301FS	SED	FS	21-Apr-14	1	2	SW8270D	82-68-8	Pentachloronitrobenzene	0.404	U	MG/KG	N
SD2014-TF-G3	897787.789	624007.666	SD14TFG301FS	SED	FS	21-Apr-14	1	2	SW8270D	87-86-5	Pentachlorophenol	0.404	U	MG/KG	N
SD2014-TF-G3	897787.789	624007.666	SD14TFG301FS	SED	FS	21-Apr-14	1	2	SW8270D	85-01-8	Phenanthrene	0.00808	U	MG/KG	N
SD2014-TF-G3	897787.789	624007.666	SD14TFG301FS	SED	FS	21-Apr-14	1	2	SW8270D	108-95-2	Phenol	0.404	U	MG/KG	N
SD2014-TF-G3	897787.789	624007.666	SD14TFG301FS	SED	FS	21-Apr-14	1	2	SW8270D	129-00-0	Pyrene	0.00808	U	MG/KG	N
SD2014-TF-G3	897787.789	624007.666	SD14TFG301FS	SED	FS	21-Apr-14	1	2	SW8270D	110-86-1	Pyridine	0.404	U	MG/KG	N
SD2014-TF-G3	897787.789	624007.666	SD14TFG301FS	SED	FS	21-Apr-14	1	2	SW9010A	57-12-5	Cyanide, Total	0.808	UJ	MG/KG	N
SD2014-TF-G4	897872.878	624184.056	SD14TFG400FS	SED	FS	28-Apr-14	0	0.5	A209F	HLA0046	Percent Solids	76.3		PERCENT	Y
SD2014-TF-G4	897872.878	624184.056	SD14TFG400FS	SED	FS	28-Apr-14	0	0.5	E680	2051-24-3	Cl10-BZ#209	0.0328	U	MG/KG	N
SD2014-TF-G4	897872.878	624184.056	SD14TFG400FS	SED	FS	28-Apr-14	0	0.5	E680	25512-42-9	Dichlorobiphenyl (total)	0.00656	U	MG/KG	N
SD2014-TF-G4	897872.878	624184.056	SD14TFG400FS	SED	FS	28-Apr-14	0	0.5	E680	28655-71-2	Heptachlorobiphenyl (total)	0.0197	U	MG/KG	N
SD2014-TF-G4	897872.878	624184.056	SD14TFG400FS	SED	FS	28-Apr-14	0	0.5	E680	26601-64-9	Hexachlorobiphenyl (total)	0.0131	U	MG/KG	N
SD2014-TF-G4	897872.878	624184.056	SD14TFG400FS	SED	FS	28-Apr-14	0	0.5	E680	27323-18-8	Monochlorobiphenyl (total)	0.00656	U	MG/KG	N
SD2014-TF-G4	897872.878	624184.056	SD14TFG400FS	SED	FS	28-Apr-14	0	0.5	E680	53742-07-7	Nonachlorobiphenyl (total)	0.0328	U	MG/KG	N
SD2014-TF-G4	897872.878	624184.056	SD14TFG400FS	SED	FS	28-Apr-14	0	0.5	E680	55722-26-4	Octachlorobiphenyl (total)	0.0197	UJ	MG/KG	N
SD2014-TF-G4	897872.878	624184.056	SD14TFG400FS	SED	FS	28-Apr-14	0	0.5	E680	25429-29-2	Pentachlorobiphenyl (total)	0.0131	UJ	MG/KG	N
SD2014-TF-G4	897872.878	624184.056	SD14TFG400FS	SED	FS	28-Apr-14	0	0.5	E680	26914-33-0	Tetrachlorobiphenyl (total)	0.0131	U	MG/KG	N
SD2014-TF-G4	897872.878	624184.056	SD14TFG400FS	SED	FS	28-Apr-14	0	0.5	E680	HLA0482	Total Homolog (PCBs)	0.08199	UJ	MG/KG	N
SD2014-TF-G4	897872.878	624184.056	SD14TFG400FS	SED	FS	28-Apr-14	0	0.5	E680	25323-68-6	Trichlorobiphenyl (total)	0.00656	U	MG/KG	N
SD2014-TF-G4	897872.878	624184.056	SD14TFG400FS	SED	FS	28-Apr-14	0	0.5	EPA/600/M4//82/020	1332-21-4	Asbestos, Total	0.5	U	PERCENT	N
SD2014-TF-G4	897872.878	624184.056	SD14TFG400FS	SED	FS	28-Apr-14	0	0.5	LYDKHN	HLA0011	Total Organic Carbon	10000		MG/KG	Y
SD2014-TF-G4	897872.878	624184.056	SD14TFG400FS	SED	FS	28-Apr-14	0	0.5	SW6020	7440-36-0	Antimony	1.65	J	MG/KG	Y
SD2014-TF-G4	897872.878	624184.056	SD14TFG400FS	SED	FS	28-Apr-14	0	0.5	SW6020	7440-38-2	Arsenic	2.88		MG/KG	Y
SD2014-TF-G4	897872.878	624184.056	SD14TFG400FS	SED	FS	28-Apr-14	0	0.5	SW6020	7440-43-9	Cadmium	0.656	U	MG/KG	N
SD2014-TF-G4	897872.878	624184.056	SD14TFG400FS	SED	FS	28-Apr-14	0	0.5	SW6020	7440-47-3	Chromium	33.7		MG/KG	Y
SD2014-TF-G4	897872.878	624184.056	SD14TFG400FS	SED	FS	28-Apr-14	0	0.5	SW6020	7440-50-8	Copper	98.9		MG/KG	Y
SD2014-TF-G4	897872.878	624184.056	SD14TFG400FS	SED	FS	28-Apr-14	0	0.5	SW6020	HLA3024	ERM-Q (Metals)	0.162122967		NA	Y
SD2014-TF-G4	897872.878	624184.056	SD14TFG400FS	SED	FS	28-Apr-14	0	0.5	SW6020	7439-92-1	Lead	21.8		MG/KG	Y
SD2014-TF-G4	897872.878	624184.056	SD14TFG400FS	SED	FS	28-Apr-14	0	0.5	SW6020	7439-96-5	Manganese	164		MG/KG	Y
SD2014-TF-G4	897872.878	624184.056	SD14TFG400FS	SED	FS	28-Apr-14	0	0.5	SW6020	7440-02-0	Nickel	15.1		MG/KG	Y
SD2014-TF-G4	897872.878	624184.056	SD14TFG400FS	SED	FS	28-Apr-14	0	0.5	SW6020	7782-49-2	Selenium	1.47		MG/KG	Y
SD2014-TF-G4	897872.878	624184.056	SD14TFG400FS	SED	FS	28-Apr-14	0	0.5	SW6020	7440-22-4	Silver	1.31	U	MG/KG	N
SD2014-TF-G4	897872.878	624184.056	SD14TFG400FS	SED	FS	28-Apr-14	0	0.5	SW6020	7440-28-0	Thallium	1.31	U	MG/KG	N
SD2014-TF-G4	897872.878	624184.056	SD14TFG400FS	SED	FS	28-Apr-14	0	0.5	SW6020	7440-66-6	Zinc	79.8		MG/KG	Y
SD2014-TF-G4	897872.878	624184.056	SD14TFG400FS	SED	FS	28-Apr-14	0	0.5	SW7471	7439-97-6	Mercury	0.0433	U	MG/KG	N
SD2014-TF-G4	897872.878	624184.056	SD14TFG400FS	SED	FS	28-Apr-14	0	0.5	SW8082	12674-11-2	Aroclor-1016	0.0328	U	MG/KG	N
SD2014-TF-G4	897872.878	624184.056	SD14TFG400FS	SED	FS	28-Apr-14	0	0.5	SW8082	11104-28-2	Aroclor-1221	0.0328	U	MG/KG	N
SD2014-TF-G4	897872.878	624184.056	SD14TFG400FS	SED	FS	28-Apr-14	0	0.5	SW8082	11141-16-5	Aroclor-1232	0.0328	U	MG/KG	N
SD2014-TF-G4	897872.878	624184.056	SD14TFG400FS	SED	FS	28-Apr-14	0	0.5	SW8082	53469-21-9	Aroclor-1242	0.0328	U	MG/KG	N
SD2014-TF-G4	897872.878	624184.056	SD14TFG400FS	SED	FS	28-Apr-14	0	0.5	SW8082	12672-29-6	Aroclor-1248	0.0328	U	MG/KG	N
SD2014-TF-G4	897872.878	624184.056	SD14TFG400FS	SED	FS	28-Apr-14	0	0.5	SW8082	11097-69-1	Aroclor-1254	0.0328	U	MG/KG	N
SD2014-TF-G4	897872.878	624184.056	SD14TFG400FS	SED	FS	28-Apr-14	0	0.5	SW8082	11096-82-5	Aroclor-1260	0.0328	U	MG/KG	N
SD2014-TF-G4	897872.878	624184.056	SD14TFG400FS	SED	FS	28-Apr-14	0	0.5	SW8082	37324-23-5	Aroclor-1262	0.0328	U	MG/KG	N
SD2014-TF-G4	897872.878	624184.056	SD14TFG400FS	SED	FS	28-Apr-14	0	0.5	SW8082	11100-14-4	Aroclor-1268	0.0328	U	MG/KG	N
SD2014-TF-G4	897872.878	624184.056	SD14TFG400FS	SED	FS	28-Apr-14	0	0.5	SW8082	1336-36-3	PCB (total)	0.0328	U	MG/KG	N
SD2014-TF-G4	897872.878	624184.056	SD14TFG400FS	SED	FS	28-Apr-14	0	0.5	SW8270	95-94-3	1,2,4,5-Tetrachlorobenzene	0.328	U	MG/KG	N
SD2014-TF-G4	897872.878	624184.056	SD14TFG400FS	SED	FS	28-Apr-14	0	0.5	SW8270	120-82-1	1,2,4-Trichlorobenzene	0.328	UJ	MG/KG	N
SD2014-TF-G4	897872.878	624184.056	SD14TFG400FS	SED	FS	28-Apr-14	0	0.5	SW8270	90-12-0	1-Methylnaphthalene	0.328	U	MG/KG	N
SD2014-TF-G4	897872.878	624184.056	SD14TFG400FS	SED	FS	28-Apr-14	0	0.5	SW8270	108-60-1	2,2'-Dichlorodiisopropylether	0.328	UJ	MG/KG	N
SD2014-TF-G4	897872.878	624184.056	SD14TFG400FS	SED	FS	28-Apr-14	0	0.5	SW8270	95-95-4	2,4,5-Trichlorophenol	0.328	U	MG/KG	N
SD2014-TF-G4	897872.878	624184.056	SD14TFG400FS	SED	FS	28-Apr-14	0	0.5	SW8270	88-06-2	2,4,6-Trichlorophenol	0.328	U	MG/KG	N
SD2014-TF-G4	897872.878	624184.056	SD14TFG400FS	SED	FS	28-Apr-14	0	0.5	SW8270	120-83-2	2,4-Dichlorophenol	0.328	U	MG/KG	N
SD2014-TF-G4	897872.878	624184.056	SD14TFG400FS	SED	FS	28-Apr-14	0	0.5	SW8270	105-67-9	2,4-Dimethylphenol	0.328	U	MG/KG	N
SD2014-TF-G4	897872.878	624184.056	SD14TFG400FS	SED	FS	28-Apr-14	0	0.5	SW8270	51-28-5	2,4-Dinitrophenol	0.656	U	MG/KG	N
SD2014-TF-G4	897872.878	624184.056	SD14TFG400FS	SED	FS	28-Apr-14	0	0.5	SW8270	121-14-2	2,4-Dinitrotoluene	0.328	U	MG/KG	N
SD2014-TF-G4	897872.878	624184.056	SD14TFG400FS	SED	FS	28-Apr-14	0	0.5	SW8270	606-20-2	2,6-Dinitrotoluene	0.328	U	MG/KG	N
SD2014-TF-G4	897872.878	624184.056	SD14TFG400FS	SED	FS	28-Apr-14	0	0.5	SW8270	91-58-7	2-Chloronaphthalene	0.328	U	MG/KG	N
SD2014-TF-G4	897872.878	624184.056	SD14TFG400FS	SED	FS	28-Apr-14	0	0.5	SW8270	95-57-8	2-Chlorophenol	0.328	UJ	MG/KG	N

2014-2015 Sediment Analytical Data

SD2014-TF-G4	897872.878	624184.056	SD14TFG400FS	SED	FS	28-Apr-14	0	0.5	SW8270	91-57-6	2-Methylnaphthalene	0.328	U	MG/KG	N
SD2014-TF-G4	897872.878	624184.056	SD14TFG400FS	SED	FS	28-Apr-14	0	0.5	SW8270	95-48-7	2-Methylphenol	0.328	U	MG/KG	N
SD2014-TF-G4	897872.878	624184.056	SD14TFG400FS	SED	FS	28-Apr-14	0	0.5	SW8270	88-74-4	2-Nitroaniline	0.328	U	MG/KG	N
SD2014-TF-G4	897872.878	624184.056	SD14TFG400FS	SED	FS	28-Apr-14	0	0.5	SW8270	88-75-5	2-Nitrophenol	0.328	U	MG/KG	N
SD2014-TF-G4	897872.878	624184.056	SD14TFG400FS	SED	FS	28-Apr-14	0	0.5	SW8270	15831-10-4	3 & 4 Methylphenol	0.328	U	MG/KG	N
SD2014-TF-G4	897872.878	624184.056	SD14TFG400FS	SED	FS	28-Apr-14	0	0.5	SW8270	91-94-1	3,3'-Dichlorobenzidine	0.328	U	MG/KG	N
SD2014-TF-G4	897872.878	624184.056	SD14TFG400FS	SED	FS	28-Apr-14	0	0.5	SW8270	99-09-2	3-Nitroaniline	0.328	U	MG/KG	N
SD2014-TF-G4	897872.878	624184.056	SD14TFG400FS	SED	FS	28-Apr-14	0	0.5	SW8270	534-52-1	4,6-Dinitro-2-methylphenol	0.656	U	MG/KG	N
SD2014-TF-G4	897872.878	624184.056	SD14TFG400FS	SED	FS	28-Apr-14	0	0.5	SW8270	101-55-3	4-Bromophenyl phenyl ether	0.328	U	MG/KG	N
SD2014-TF-G4	897872.878	624184.056	SD14TFG400FS	SED	FS	28-Apr-14	0	0.5	SW8270	59-50-7	4-Chloro-3-methylphenol	0.328	U	MG/KG	N
SD2014-TF-G4	897872.878	624184.056	SD14TFG400FS	SED	FS	28-Apr-14	0	0.5	SW8270	106-47-8	4-Chloroaniline	0.328	U	MG/KG	N
SD2014-TF-G4	897872.878	624184.056	SD14TFG400FS	SED	FS	28-Apr-14	0	0.5	SW8270	7005-72-3	4-Chlorophenyl phenyl ether	0.328	U	MG/KG	N
SD2014-TF-G4	897872.878	624184.056	SD14TFG400FS	SED	FS	28-Apr-14	0	0.5	SW8270	100-01-6	4-Nitroaniline	0.328	U	MG/KG	N
SD2014-TF-G4	897872.878	624184.056	SD14TFG400FS	SED	FS	28-Apr-14	0	0.5	SW8270	100-02-7	4-Nitrophenol	0.328	U	MG/KG	N
SD2014-TF-G4	897872.878	624184.056	SD14TFG400FS	SED	FS	28-Apr-14	0	0.5	SW8270	62-53-3	Aniline	0.328	UJ	MG/KG	N
SD2014-TF-G4	897872.878	624184.056	SD14TFG400FS	SED	FS	28-Apr-14	0	0.5	SW8270	111-91-1	Bis(2-Chloroethoxy)methane	0.328	U	MG/KG	N
SD2014-TF-G4	897872.878	624184.056	SD14TFG400FS	SED	FS	28-Apr-14	0	0.5	SW8270	111-44-4	Bis(2-Chloroethyl)ether	0.328	UJ	MG/KG	N
SD2014-TF-G4	897872.878	624184.056	SD14TFG400FS	SED	FS	28-Apr-14	0	0.5	SW8270	117-81-7	Bis(2-Ethylhexyl)phthalate	0.328	U	MG/KG	N
SD2014-TF-G4	897872.878	624184.056	SD14TFG400FS	SED	FS	28-Apr-14	0	0.5	SW8270	85-68-7	Butylbenzylphthalate	0.328	U	MG/KG	N
SD2014-TF-G4	897872.878	624184.056	SD14TFG400FS	SED	FS	28-Apr-14	0	0.5	SW8270	86-74-8	Carbazole	0.328	U	MG/KG	N
SD2014-TF-G4	897872.878	624184.056	SD14TFG400FS	SED	FS	28-Apr-14	0	0.5	SW8270	84-74-2	Di-n-butylphthalate	0.328	U	MG/KG	N
SD2014-TF-G4	897872.878	624184.056	SD14TFG400FS	SED	FS	28-Apr-14	0	0.5	SW8270	117-84-0	Di-n-octylphthalate	0.328	U	MG/KG	N
SD2014-TF-G4	897872.878	624184.056	SD14TFG400FS	SED	FS	28-Apr-14	0	0.5	SW8270	132-64-9	Dibenzofuran	0.328	U	MG/KG	N
SD2014-TF-G4	897872.878	624184.056	SD14TFG400FS	SED	FS	28-Apr-14	0	0.5	SW8270	84-66-2	Diethylphthalate	0.328	U	MG/KG	N
SD2014-TF-G4	897872.878	624184.056	SD14TFG400FS	SED	FS	28-Apr-14	0	0.5	SW8270	131-11-3	Dimethylphthalate	0.328	U	MG/KG	N
SD2014-TF-G4	897872.878	624184.056	SD14TFG400FS	SED	FS	28-Apr-14	0	0.5	SW8270	118-74-1	Hexachlorobenzene	0.328	U	MG/KG	N
SD2014-TF-G4	897872.878	624184.056	SD14TFG400FS	SED	FS	28-Apr-14	0	0.5	SW8270	87-68-3	Hexachlorobutadiene	0.328	UJ	MG/KG	N
SD2014-TF-G4	897872.878	624184.056	SD14TFG400FS	SED	FS	28-Apr-14	0	0.5	SW8270	77-47-4	Hexachlorocyclopentadiene		R	MG/KG	N
SD2014-TF-G4	897872.878	624184.056	SD14TFG400FS	SED	FS	28-Apr-14	0	0.5	SW8270	67-72-1	Hexachloroethane		R	MG/KG	N
SD2014-TF-G4	897872.878	624184.056	SD14TFG400FS	SED	FS	28-Apr-14	0	0.5	SW8270	78-59-1	Isophorone	0.328	U	MG/KG	N
SD2014-TF-G4	897872.878	624184.056	SD14TFG400FS	SED	FS	28-Apr-14	0	0.5	SW8270	621-64-7	N-Nitrosodi-n-propylamine	0.328	UJ	MG/KG	N
SD2014-TF-G4	897872.878	624184.056	SD14TFG400FS	SED	FS	28-Apr-14	0	0.5	SW8270	86-30-6	N-Nitrosodiphenylamine	0.328	U	MG/KG	N
SD2014-TF-G4	897872.878	624184.056	SD14TFG400FS	SED	FS	28-Apr-14	0	0.5	SW8270	98-95-3	Nitrobenzene	0.328	UJ	MG/KG	N
SD2014-TF-G4	897872.878	624184.056	SD14TFG400FS	SED	FS	28-Apr-14	0	0.5	SW8270	82-68-8	Pentachloronitrobenzene	0.328	U	MG/KG	N
SD2014-TF-G4	897872.878	624184.056	SD14TFG400FS	SED	FS	28-Apr-14	0	0.5	SW8270	87-86-5	Pentachlorophenol	0.328	U	MG/KG	N
SD2014-TF-G4	897872.878	624184.056	SD14TFG400FS	SED	FS	28-Apr-14	0	0.5	SW8270	108-95-2	Phenol	0.328	U	MG/KG	N
SD2014-TF-G4	897872.878	624184.056	SD14TFG400FS	SED	FS	28-Apr-14	0	0.5	SW8270	110-86-1	Pyridine		R	MG/KG	N
SD2014-TF-G4	897872.878	624184.056	SD14TFG400FS	SED	FS	28-Apr-14	0	0.5	SW8270C	83-32-9	Acenaphthene	0.0328	UJ	MG/KG	N
SD2014-TF-G4	897872.878	624184.056	SD14TFG400FS	SED	FS	28-Apr-14	0	0.5	SW8270C	208-96-8	Acenaphthylene	0.0328	UJ	MG/KG	N
SD2014-TF-G4	897872.878	624184.056	SD14TFG400FS	SED	FS	28-Apr-14	0	0.5	SW8270C	120-12-7	Anthracene	0.102		MG/KG	Y
SD2014-TF-G4	897872.878	624184.056	SD14TFG400FS	SED	FS	28-Apr-14	0	0.5	SW8270C	56-55-3	Benzo(a)anthracene	0.27		MG/KG	Y
SD2014-TF-G4	897872.878	624184.056	SD14TFG400FS	SED	FS	28-Apr-14	0	0.5	SW8270C	50-32-8	Benzo(a)pyrene	0.303		MG/KG	Y
SD2014-TF-G4	897872.878	624184.056	SD14TFG400FS	SED	FS	28-Apr-14	0	0.5	SW8270C	205-99-2	Benzo(b)fluoranthene	0.193		MG/KG	Y
SD2014-TF-G4	897872.878	624184.056	SD14TFG400FS	SED	FS	28-Apr-14	0	0.5	SW8270C	191-24-2	Benzo(ghi)perylene	0.208		MG/KG	Y
SD2014-TF-G4	897872.878	624184.056	SD14TFG400FS	SED	FS	28-Apr-14	0	0.5	SW8270C	207-08-9	Benzo(k)fluoranthene	0.275		MG/KG	Y
SD2014-TF-G4	897872.878	624184.056	SD14TFG400FS	SED	FS	28-Apr-14	0	0.5	SW8270C	218-01-9	Chrysene	0.284		MG/KG	Y
SD2014-TF-G4	897872.878	624184.056	SD14TFG400FS	SED	FS	28-Apr-14	0	0.5	SW8270C	53-70-3	Dibenz(a,h)anthracene	0.0885		MG/KG	Y
SD2014-TF-G4	897872.878	624184.056	SD14TFG400FS	SED	FS	28-Apr-14	0	0.5	SW8270C	206-44-0	Fluoranthene	0.552		MG/KG	Y
SD2014-TF-G4	897872.878	624184.056	SD14TFG400FS	SED	FS	28-Apr-14	0	0.5	SW8270C	86-73-7	Fluorene	0.0344		MG/KG	Y
SD2014-TF-G4	897872.878	624184.056	SD14TFG400FS	SED	FS	28-Apr-14	0	0.5	SW8270C	193-39-5	Indeno(1,2,3-cd)pyrene	0.187		MG/KG	Y
SD2014-TF-G4	897872.878	624184.056	SD14TFG400FS	SED	FS	28-Apr-14	0	0.5	SW8270C	91-20-3	Naphthalene		R	MG/KG	N
SD2014-TF-G4	897872.878	624184.056	SD14TFG400FS	SED	FS	28-Apr-14	0	0.5	SW8270C	85-01-8	Phenanthrene	0.274		MG/KG	Y
SD2014-TF-G4	897872.878	624184.056	SD14TFG400FS	SED	FS	28-Apr-14	0	0.5	SW8270C	129-00-0	Pyrene	0.466		MG/KG	Y
SD2014-TF-G4	897872.878	624184.056	SD14TFG400FS	SED	FS	28-Apr-14	0	0.5	SW9010A	57-12-5	Cyanide, Total	0.656	U	MG/KG	N
SD2014-TF-G4	897872.878	624184.056	SD14TFG401FS	SED	FS	28-Apr-14	1	2	A209F	HLA0046	Percent Solids	66.7		PERCENT	Y
SD2014-TF-G4	897872.878	624184.056	SD14TFG401FS	SED	FS	28-Apr-14	1	2	E680	2051-24-3	Cl10-BZ#209	0.0375	U	MG/KG	N
SD2014-TF-G4	897872.878	624184.056	SD14TFG401FS	SED	FS	28-Apr-14	1	2	E680	25512-42-9	Dichlorobiphenyl (total)	0.0075	U	MG/KG	N
SD2014-TF-G4	897872.878	624184.056	SD14TFG401FS	SED	FS	28-Apr-14	1	2	E680	28655-71-2	Heptachlorobiphenyl (total)	0.0225	U	MG/KG	N
SD2014-TF-G4	897872.878	624184.056	SD14TFG401FS	SED	FS	28-Apr-14	1	2	E680	26601-64-9	Hexachlorobiphenyl (total)	0.015	U	MG/KG	N

2014-2015 Sediment Analytical Data

SD2014-TF-G4	897872.878	624184.056	SD14TFG401FS	SED	FS	28-Apr-14	1	2	E680	27323-18-8	Monochlorobiphenyl (total)	0.0075	U	MG/KG	N
SD2014-TF-G4	897872.878	624184.056	SD14TFG401FS	SED	FS	28-Apr-14	1	2	E680	53742-07-7	Nonachlorobiphenyl (total)	0.0375	U	MG/KG	N
SD2014-TF-G4	897872.878	624184.056	SD14TFG401FS	SED	FS	28-Apr-14	1	2	E680	55722-26-4	Octachlorobiphenyl (total)	0.0225	U	MG/KG	N
SD2014-TF-G4	897872.878	624184.056	SD14TFG401FS	SED	FS	28-Apr-14	1	2	E680	25429-29-2	Pentachlorobiphenyl (total)	0.015	U	MG/KG	N
SD2014-TF-G4	897872.878	624184.056	SD14TFG401FS	SED	FS	28-Apr-14	1	2	E680	26914-33-0	Tetrachlorobiphenyl (total)	0.015	U	MG/KG	N
SD2014-TF-G4	897872.878	624184.056	SD14TFG401FS	SED	FS	28-Apr-14	1	2	E680	HLA0482	Total Homolog (PCBs)	0.09375	U	MG/KG	N
SD2014-TF-G4	897872.878	624184.056	SD14TFG401FS	SED	FS	28-Apr-14	1	2	E680	25323-68-6	Trichlorobiphenyl (total)	0.0075	U	MG/KG	N
SD2014-TF-G4	897872.878	624184.056	SD14TFG401FS	SED	FS	28-Apr-14	1	2	LYDKHN	HLA0011	Total Organic Carbon	5430	J	MG/KG	Y
SD2014-TF-G4	897872.878	624184.056	SD14TFG401FS	SED	FS	28-Apr-14	1	2	SW6020	7440-36-0	Antimony	1.5	U	MG/KG	N
SD2014-TF-G4	897872.878	624184.056	SD14TFG401FS	SED	FS	28-Apr-14	1	2	SW6020	7440-38-2	Arsenic	2.36		MG/KG	Y
SD2014-TF-G4	897872.878	624184.056	SD14TFG401FS	SED	FS	28-Apr-14	1	2	SW6020	7440-43-9	Cadmium	0.75	U	MG/KG	N
SD2014-TF-G4	897872.878	624184.056	SD14TFG401FS	SED	FS	28-Apr-14	1	2	SW6020	7440-47-3	Chromium	12.9		MG/KG	Y
SD2014-TF-G4	897872.878	624184.056	SD14TFG401FS	SED	FS	28-Apr-14	1	2	SW6020	7440-50-8	Copper	15.9		MG/KG	Y
SD2014-TF-G4	897872.878	624184.056	SD14TFG401FS	SED	FS	28-Apr-14	1	2	SW6020	HLA3024	ERM-Q (Metals)	0.080087017		NA	Y
SD2014-TF-G4	897872.878	624184.056	SD14TFG401FS	SED	FS	28-Apr-14	1	2	SW6020	7439-92-1	Lead	4.12		MG/KG	Y
SD2014-TF-G4	897872.878	624184.056	SD14TFG401FS	SED	FS	28-Apr-14	1	2	SW6020	7439-96-5	Manganese	143		MG/KG	Y
SD2014-TF-G4	897872.878	624184.056	SD14TFG401FS	SED	FS	28-Apr-14	1	2	SW6020	7440-02-0	Nickel	8.64		MG/KG	Y
SD2014-TF-G4	897872.878	624184.056	SD14TFG401FS	SED	FS	28-Apr-14	1	2	SW6020	7782-49-2	Selenium	1.5	U	MG/KG	N
SD2014-TF-G4	897872.878	624184.056	SD14TFG401FS	SED	FS	28-Apr-14	1	2	SW6020	7440-22-4	Silver	1.5	U	MG/KG	N
SD2014-TF-G4	897872.878	624184.056	SD14TFG401FS	SED	FS	28-Apr-14	1	2	SW6020	7440-28-0	Thallium	1.5	U	MG/KG	N
SD2014-TF-G4	897872.878	624184.056	SD14TFG401FS	SED	FS	28-Apr-14	1	2	SW6020	7440-66-6	Zinc	34.9	J	MG/KG	Y
SD2014-TF-G4	897872.878	624184.056	SD14TFG401FS	SED	FS	28-Apr-14	1	2	SW8082	12674-11-2	Aroclor-1016	0.0375	U	MG/KG	N
SD2014-TF-G4	897872.878	624184.056	SD14TFG401FS	SED	FS	28-Apr-14	1	2	SW8082	11104-28-2	Aroclor-1221	0.0375	U	MG/KG	N
SD2014-TF-G4	897872.878	624184.056	SD14TFG401FS	SED	FS	28-Apr-14	1	2	SW8082	11141-16-5	Aroclor-1232	0.0375	U	MG/KG	N
SD2014-TF-G4	897872.878	624184.056	SD14TFG401FS	SED	FS	28-Apr-14	1	2	SW8082	53469-21-9	Aroclor-1242	0.0375	U	MG/KG	N
SD2014-TF-G4	897872.878	624184.056	SD14TFG401FS	SED	FS	28-Apr-14	1	2	SW8082	12672-29-6	Aroclor-1248	0.0375	U	MG/KG	N
SD2014-TF-G4	897872.878	624184.056	SD14TFG401FS	SED	FS	28-Apr-14	1	2	SW8082	11097-69-1	Aroclor-1254	0.0375	U	MG/KG	N
SD2014-TF-G4	897872.878	624184.056	SD14TFG401FS	SED	FS	28-Apr-14	1	2	SW8082	11096-82-5	Aroclor-1260	0.0375	U	MG/KG	N
SD2014-TF-G4	897872.878	624184.056	SD14TFG401FS	SED	FS	28-Apr-14	1	2	SW8082	37324-23-5	Aroclor-1262	0.0375	U	MG/KG	N
SD2014-TF-G4	897872.878	624184.056	SD14TFG401FS	SED	FS	28-Apr-14	1	2	SW8082	11100-14-4	Aroclor-1268	0.0375	U	MG/KG	N
SD2014-TF-G4	897872.878	624184.056	SD14TFG401FS	SED	FS	28-Apr-14	1	2	SW8082	1336-36-3	PCB (total)	0.0375	U	MG/KG	N
SD2014-TF-G4	897872.878	624184.056	SD14TFG401FS	SED	FS	28-Apr-14	1	2	SW8270D	95-94-3	1,2,4,5-Tetrachlorobenzene	0.375	U	MG/KG	N
SD2014-TF-G4	897872.878	624184.056	SD14TFG401FS	SED	FS	28-Apr-14	1	2	SW8270D	120-82-1	1,2,4-Trichlorobenzene	0.375	U	MG/KG	N
SD2014-TF-G4	897872.878	624184.056	SD14TFG401FS	SED	FS	28-Apr-14	1	2	SW8270D	90-12-0	1-Methylnaphthalene	0.375	U	MG/KG	N
SD2014-TF-G4	897872.878	624184.056	SD14TFG401FS	SED	FS	28-Apr-14	1	2	SW8270D	108-60-1	2,2'-Dichlorodiisopropylether	0.375	U	MG/KG	N
SD2014-TF-G4	897872.878	624184.056	SD14TFG401FS	SED	FS	28-Apr-14	1	2	SW8270D	95-95-4	2,4,5-Trichlorophenol	0.375	U	MG/KG	N
SD2014-TF-G4	897872.878	624184.056	SD14TFG401FS	SED	FS	28-Apr-14	1	2	SW8270D	88-06-2	2,4,6-Trichlorophenol	0.375	U	MG/KG	N
SD2014-TF-G4	897872.878	624184.056	SD14TFG401FS	SED	FS	28-Apr-14	1	2	SW8270D	120-83-2	2,4-Dichlorophenol	0.375	U	MG/KG	N
SD2014-TF-G4	897872.878	624184.056	SD14TFG401FS	SED	FS	28-Apr-14	1	2	SW8270D	105-67-9	2,4-Dimethylphenol	0.375	U	MG/KG	N
SD2014-TF-G4	897872.878	624184.056	SD14TFG401FS	SED	FS	28-Apr-14	1	2	SW8270D	51-28-5	2,4-Dinitrophenol	0.75	U	MG/KG	N
SD2014-TF-G4	897872.878	624184.056	SD14TFG401FS	SED	FS	28-Apr-14	1	2	SW8270D	121-14-2	2,4-Dinitrotoluene	0.375	U	MG/KG	N
SD2014-TF-G4	897872.878	624184.056	SD14TFG401FS	SED	FS	28-Apr-14	1	2	SW8270D	606-20-2	2,6-Dinitrotoluene	0.375	U	MG/KG	N
SD2014-TF-G4	897872.878	624184.056	SD14TFG401FS	SED	FS	28-Apr-14	1	2	SW8270D	91-58-7	2-Chloronaphthalene	0.375	U	MG/KG	N
SD2014-TF-G4	897872.878	624184.056	SD14TFG401FS	SED	FS	28-Apr-14	1	2	SW8270D	95-57-8	2-Chlorophenol	0.375	U	MG/KG	N
SD2014-TF-G4	897872.878	624184.056	SD14TFG401FS	SED	FS	28-Apr-14	1	2	SW8270D	91-57-6	2-Methylnaphthalene	0.375	U	MG/KG	N
SD2014-TF-G4	897872.878	624184.056	SD14TFG401FS	SED	FS	28-Apr-14	1	2	SW8270D	95-48-7	2-Methylphenol	0.375	U	MG/KG	N
SD2014-TF-G4	897872.878	624184.056	SD14TFG401FS	SED	FS	28-Apr-14	1	2	SW8270D	88-74-4	2-Nitroaniline	0.375	U	MG/KG	N
SD2014-TF-G4	897872.878	624184.056	SD14TFG401FS	SED	FS	28-Apr-14	1	2	SW8270D	88-75-5	2-Nitrophenol	0.375	U	MG/KG	N
SD2014-TF-G4	897872.878	624184.056	SD14TFG401FS	SED	FS	28-Apr-14	1	2	SW8270D	15831-10-4	3 & 4 Methylphenol	0.375	U	MG/KG	N
SD2014-TF-G4	897872.878	624184.056	SD14TFG401FS	SED	FS	28-Apr-14	1	2	SW8270D	91-94-1	3,3'-Dichlorobenzidine	0.375	U	MG/KG	N
SD2014-TF-G4	897872.878	624184.056	SD14TFG401FS	SED	FS	28-Apr-14	1	2	SW8270D	99-09-2	3-Nitroaniline	0.375	U	MG/KG	N
SD2014-TF-G4	897872.878	624184.056	SD14TFG401FS	SED	FS	28-Apr-14	1	2	SW8270D	534-52-1	4,6-Dinitro-2-methylphenol	0.75	U	MG/KG	N
SD2014-TF-G4	897872.878	624184.056	SD14TFG401FS	SED	FS	28-Apr-14	1	2	SW8270D	101-55-3	4-Bromophenyl phenyl ether	0.375	U	MG/KG	N
SD2014-TF-G4	897872.878	624184.056	SD14TFG401FS	SED	FS	28-Apr-14	1	2	SW8270D	59-50-7	4-Chloro-3-methylphenol	0.375	U	MG/KG	N
SD2014-TF-G4	897872.878	624184.056	SD14TFG401FS	SED	FS	28-Apr-14	1	2	SW8270D	106-47-8	4-Chloroaniline	0.375	U	MG/KG	N
SD2014-TF-G4	897872.878	624184.056	SD14TFG401FS	SED	FS	28-Apr-14	1	2	SW8270D	7005-72-3	4-Chlorophenyl phenyl ether	0.375	U	MG/KG	N
SD2014-TF-G4	897872.878	624184.056	SD14TFG401FS	SED	FS	28-Apr-14	1	2	SW8270D	100-01-6	4-Nitroaniline	0.375	U	MG/KG	N
SD2014-TF-G4	897872.878	624184.056	SD14TFG401FS	SED	FS	28-Apr-14	1	2	SW8270D	100-02-7	4-Nitrophenol	0.375	U	MG/KG	N
SD2014-TF-G4	897872.878	624184.056	SD14TFG401FS	SED	FS	28-Apr-14	1	2	SW8270D	83-32-9	Acenaphthene	0.0075	U	MG/KG	N

2014-2015 Sediment Analytical Data

SD2014-TF-G4	897872.878	624184.056	SD14TFG401FS	SED	FS	28-Apr-14	1	2	SW8270D	208-96-8	Acenaphthylene	0.0075	U	MG/KG	N
SD2014-TF-G4	897872.878	624184.056	SD14TFG401FS	SED	FS	28-Apr-14	1	2	SW8270D	62-53-3	Aniline	0.375	U	MG/KG	N
SD2014-TF-G4	897872.878	624184.056	SD14TFG401FS	SED	FS	28-Apr-14	1	2	SW8270D	120-12-7	Anthracene	0.0075	U	MG/KG	N
SD2014-TF-G4	897872.878	624184.056	SD14TFG401FS	SED	FS	28-Apr-14	1	2	SW8270D	56-55-3	Benzo(a)anthracene	0.0075	U	MG/KG	N
SD2014-TF-G4	897872.878	624184.056	SD14TFG401FS	SED	FS	28-Apr-14	1	2	SW8270D	50-32-8	Benzo(a)pyrene	0.0075	U	MG/KG	N
SD2014-TF-G4	897872.878	624184.056	SD14TFG401FS	SED	FS	28-Apr-14	1	2	SW8270D	205-99-2	Benzo(b)fluoranthene	0.0075	U	MG/KG	N
SD2014-TF-G4	897872.878	624184.056	SD14TFG401FS	SED	FS	28-Apr-14	1	2	SW8270D	191-24-2	Benzo(ghi)perylene	0.0075	U	MG/KG	N
SD2014-TF-G4	897872.878	624184.056	SD14TFG401FS	SED	FS	28-Apr-14	1	2	SW8270D	207-08-9	Benzo(k)fluoranthene	0.0075	U	MG/KG	N
SD2014-TF-G4	897872.878	624184.056	SD14TFG401FS	SED	FS	28-Apr-14	1	2	SW8270D	111-91-1	Bis(2-Chloroethoxy)methane	0.375	U	MG/KG	N
SD2014-TF-G4	897872.878	624184.056	SD14TFG401FS	SED	FS	28-Apr-14	1	2	SW8270D	111-44-4	Bis(2-Chloroethyl)ether	0.375	U	MG/KG	N
SD2014-TF-G4	897872.878	624184.056	SD14TFG401FS	SED	FS	28-Apr-14	1	2	SW8270D	117-81-7	Bis(2-Ethylhexyl)phthalate	0.375	U	MG/KG	N
SD2014-TF-G4	897872.878	624184.056	SD14TFG401FS	SED	FS	28-Apr-14	1	2	SW8270D	85-68-7	Butylbenzylphthalate	0.375	U	MG/KG	N
SD2014-TF-G4	897872.878	624184.056	SD14TFG401FS	SED	FS	28-Apr-14	1	2	SW8270D	86-74-8	Carbazole	0.375	U	MG/KG	N
SD2014-TF-G4	897872.878	624184.056	SD14TFG401FS	SED	FS	28-Apr-14	1	2	SW8270D	218-01-9	Chrysene	0.0075	U	MG/KG	N
SD2014-TF-G4	897872.878	624184.056	SD14TFG401FS	SED	FS	28-Apr-14	1	2	SW8270D	84-74-2	Di-n-butylphthalate	0.375	U	MG/KG	N
SD2014-TF-G4	897872.878	624184.056	SD14TFG401FS	SED	FS	28-Apr-14	1	2	SW8270D	117-84-0	Di-n-octylphthalate	0.375	U	MG/KG	N
SD2014-TF-G4	897872.878	624184.056	SD14TFG401FS	SED	FS	28-Apr-14	1	2	SW8270D	53-70-3	Dibenz(a,h)anthracene	0.0075	U	MG/KG	N
SD2014-TF-G4	897872.878	624184.056	SD14TFG401FS	SED	FS	28-Apr-14	1	2	SW8270D	132-64-9	Dibenzofuran	0.375	U	MG/KG	N
SD2014-TF-G4	897872.878	624184.056	SD14TFG401FS	SED	FS	28-Apr-14	1	2	SW8270D	84-66-2	Diethylphthalate	0.375	U	MG/KG	N
SD2014-TF-G4	897872.878	624184.056	SD14TFG401FS	SED	FS	28-Apr-14	1	2	SW8270D	131-11-3	Dimethylphthalate	0.375	U	MG/KG	N
SD2014-TF-G4	897872.878	624184.056	SD14TFG401FS	SED	FS	28-Apr-14	1	2	SW8270D	206-44-0	Fluoranthene	0.0075	U	MG/KG	N
SD2014-TF-G4	897872.878	624184.056	SD14TFG401FS	SED	FS	28-Apr-14	1	2	SW8270D	86-73-7	Fluorene	0.0075	U	MG/KG	N
SD2014-TF-G4	897872.878	624184.056	SD14TFG401FS	SED	FS	28-Apr-14	1	2	SW8270D	118-74-1	Hexachlorobenzene	0.375	U	MG/KG	N
SD2014-TF-G4	897872.878	624184.056	SD14TFG401FS	SED	FS	28-Apr-14	1	2	SW8270D	87-68-3	Hexachlorobutadiene	0.375	U	MG/KG	N
SD2014-TF-G4	897872.878	624184.056	SD14TFG401FS	SED	FS	28-Apr-14	1	2	SW8270D	77-47-4	Hexachlorocyclopentadiene	0.375	UJ	MG/KG	N
SD2014-TF-G4	897872.878	624184.056	SD14TFG401FS	SED	FS	28-Apr-14	1	2	SW8270D	67-72-1	Hexachloroethane	0.375	U	MG/KG	N
SD2014-TF-G4	897872.878	624184.056	SD14TFG401FS	SED	FS	28-Apr-14	1	2	SW8270D	193-39-5	Indeno(1,2,3-cd)pyrene	0.0075	U	MG/KG	N
SD2014-TF-G4	897872.878	624184.056	SD14TFG401FS	SED	FS	28-Apr-14	1	2	SW8270D	78-59-1	Isophorone	0.375	U	MG/KG	N
SD2014-TF-G4	897872.878	624184.056	SD14TFG401FS	SED	FS	28-Apr-14	1	2	SW8270D	621-64-7	N-Nitrosodi-n-propylamine	0.375	U	MG/KG	N
SD2014-TF-G4	897872.878	624184.056	SD14TFG401FS	SED	FS	28-Apr-14	1	2	SW8270D	86-30-6	N-Nitrosodiphenylamine	0.375	U	MG/KG	N
SD2014-TF-G4	897872.878	624184.056	SD14TFG401FS	SED	FS	28-Apr-14	1	2	SW8270D	91-20-3	Naphthalene	0.0075	U	MG/KG	N
SD2014-TF-G4	897872.878	624184.056	SD14TFG401FS	SED	FS	28-Apr-14	1	2	SW8270D	98-95-3	Nitrobenzene	0.375	U	MG/KG	N
SD2014-TF-G4	897872.878	624184.056	SD14TFG401FS	SED	FS	28-Apr-14	1	2	SW8270D	82-68-8	Pentachloronitrobenzene	0.375	U	MG/KG	N
SD2014-TF-G4	897872.878	624184.056	SD14TFG401FS	SED	FS	28-Apr-14	1	2	SW8270D	87-86-5	Pentachlorophenol	0.375	U	MG/KG	N
SD2014-TF-G4	897872.878	624184.056	SD14TFG401FS	SED	FS	28-Apr-14	1	2	SW8270D	85-01-8	Phenanthrene	0.0075	U	MG/KG	N
SD2014-TF-G4	897872.878	624184.056	SD14TFG401FS	SED	FS	28-Apr-14	1	2	SW8270D	108-95-2	Phenol	0.375	U	MG/KG	N
SD2014-TF-G4	897872.878	624184.056	SD14TFG401FS	SED	FS	28-Apr-14	1	2	SW8270D	129-00-0	Pyrene	0.0075	U	MG/KG	N
SD2014-TF-G4	897872.878	624184.056	SD14TFG401FS	SED	FS	28-Apr-14	1	2	SW8270D	110-86-1	Pyridine	0.375	U	MG/KG	N
SD2014-TF-G4	897872.878	624184.056	SD14TFG401FS	SED	FS	28-Apr-14	1	2	SW9010A	57-12-5	Cyanide, Total	0.75	UJ	MG/KG	N
SD2014-TF-G5	897965.988	624369.391	SD14TFG500FS	SED	FS	01-May-14	0	0.5	A209F	HLA0046	Percent Solids	59.5		PERCENT	Y
SD2014-TF-G5	897965.988	624369.391	SD14TFG500FS	SED	FS	01-May-14	0	0.5	E680	2051-24-3	Cl10-BZ#209	0.042	U	MG/KG	N
SD2014-TF-G5	897965.988	624369.391	SD14TFG500FS	SED	FS	01-May-14	0	0.5	E680	25512-42-9	Dichlorobiphenyl (total)	0.00841	U	MG/KG	N
SD2014-TF-G5	897965.988	624369.391	SD14TFG500FS	SED	FS	01-May-14	0	0.5	E680	28655-71-2	Heptachlorobiphenyl (total)	0.0252	U	MG/KG	N
SD2014-TF-G5	897965.988	624369.391	SD14TFG500FS	SED	FS	01-May-14	0	0.5	E680	26601-64-9	Hexachlorobiphenyl (total)	0.0168	U	MG/KG	N
SD2014-TF-G5	897965.988	624369.391	SD14TFG500FS	SED	FS	01-May-14	0	0.5	E680	27323-18-8	Monochlorobiphenyl (total)	0.00841	U	MG/KG	N
SD2014-TF-G5	897965.988	624369.391	SD14TFG500FS	SED	FS	01-May-14	0	0.5	E680	53742-07-7	Nonachlorobiphenyl (total)	0.042	U	MG/KG	N
SD2014-TF-G5	897965.988	624369.391	SD14TFG500FS	SED	FS	01-May-14	0	0.5	E680	55722-26-4	Octachlorobiphenyl (total)	0.0252	U	MG/KG	N
SD2014-TF-G5	897965.988	624369.391	SD14TFG500FS	SED	FS	01-May-14	0	0.5	E680	25429-29-2	Pentachlorobiphenyl (total)	0.0185		MG/KG	Y
SD2014-TF-G5	897965.988	624369.391	SD14TFG500FS	SED	FS	01-May-14	0	0.5	E680	26914-33-0	Tetrachlorobiphenyl (total)	0.0168	U	MG/KG	N
SD2014-TF-G5	897965.988	624369.391	SD14TFG500FS	SED	FS	01-May-14	0	0.5	E680	HLA0482	Total Homolog (PCBs)	0.115115		MG/KG	Y
SD2014-TF-G5	897965.988	624369.391	SD14TFG500FS	SED	FS	01-May-14	0	0.5	E680	25323-68-6	Trichlorobiphenyl (total)	0.00841	U	MG/KG	N
SD2014-TF-G5	897965.988	624369.391	SD14TFG500FS	SED	FS	01-May-14	0	0.5	EPA/600/M4//82/020	1332-21-4	Asbestos, Total	0.5	U	PERCENT	N
SD2014-TF-G5	897965.988	624369.391	SD14TFG500FS	SED	FS	01-May-14	0	0.5	LYDKHN	HLA0011	Total Organic Carbon	40000	E	MG/KG	Y
SD2014-TF-G5	897965.988	624369.391	SD14TFG500FS	SED	FS	01-May-14	0	0.5	SW6020	7440-36-0	Antimony	1.68	U	MG/KG	N
SD2014-TF-G5	897965.988	624369.391	SD14TFG500FS	SED	FS	01-May-14	0	0.5	SW6020	7440-38-2	Arsenic	7.72		MG/KG	Y
SD2014-TF-G5	897965.988	624369.391	SD14TFG500FS	SED	FS	01-May-14	0	0.5	SW6020	7440-43-9	Cadmium	8		MG/KG	Y
SD2014-TF-G5	897965.988	624369.391	SD14TFG500FS	SED	FS	01-May-14	0	0.5	SW6020	7440-47-3	Chromium	478		MG/KG	Y
SD2014-TF-G5	897965.988	624369.391	SD14TFG500FS	SED	FS	01-May-14	0	0.5	SW6020	7440-50-8	Copper	980		MG/KG	Y
SD2014-TF-G5	897965.988	624369.391	SD14TFG500FS	SED	FS	01-May-14	0	0.5	SW6020	7439-92-1	Lead	115		MG/KG	Y

2014-2015 Sediment Analytical Data

SD2014-TF-G5	897965.988	624369.391	SD14TFG500FS	SED	FS	01-May-14	0	0.5	SW6020	7439-96-5	Manganese	292		MG/KG	Y
SD2014-TF-G5	897965.988	624369.391	SD14TFG500FS	SED	FS	01-May-14	0	0.5	SW6020	7440-02-0	Nickel	53.2		MG/KG	Y
SD2014-TF-G5	897965.988	624369.391	SD14TFG500FS	SED	FS	01-May-14	0	0.5	SW6020	7782-49-2	Selenium	1.87		MG/KG	Y
SD2014-TF-G5	897965.988	624369.391	SD14TFG500FS	SED	FS	01-May-14	0	0.5	SW6020	7440-22-4	Silver	19.9		MG/KG	Y
SD2014-TF-G5	897965.988	624369.391	SD14TFG500FS	SED	FS	01-May-14	0	0.5	SW6020	7440-28-0	Thallium	1.68	U	MG/KG	N
SD2014-TF-G5	897965.988	624369.391	SD14TFG500FS	SED	FS	01-May-14	0	0.5	SW6020	7440-66-6	Zinc	509		MG/KG	Y
SD2014-TF-G5	897965.988	624369.391	SD14TFG500FS	SED	FS	01-May-14	0	0.5	SW7471	HLA3024	ERM-Q (Metals)	1.755439131		NA	Y
SD2014-TF-G5	897965.988	624369.391	SD14TFG500FS	SED	FS	01-May-14	0	0.5	SW7471	7439-97-6	Mercury	0.0555	U	MG/KG	N
SD2014-TF-G5	897965.988	624369.391	SD14TFG500FS	SED	FS	01-May-14	0	0.5	SW8082	12674-11-2	Aroclor-1016	0.042	UJ	MG/KG	N
SD2014-TF-G5	897965.988	624369.391	SD14TFG500FS	SED	FS	01-May-14	0	0.5	SW8082	11104-28-2	Aroclor-1221	0.042	UJ	MG/KG	N
SD2014-TF-G5	897965.988	624369.391	SD14TFG500FS	SED	FS	01-May-14	0	0.5	SW8082	11141-16-5	Aroclor-1232	0.042	UJ	MG/KG	N
SD2014-TF-G5	897965.988	624369.391	SD14TFG500FS	SED	FS	01-May-14	0	0.5	SW8082	53469-21-9	Aroclor-1242	0.042	UJ	MG/KG	N
SD2014-TF-G5	897965.988	624369.391	SD14TFG500FS	SED	FS	01-May-14	0	0.5	SW8082	12672-29-6	Aroclor-1248	0.042	UJ	MG/KG	N
SD2014-TF-G5	897965.988	624369.391	SD14TFG500FS	SED	FS	01-May-14	0	0.5	SW8082	11097-69-1	Aroclor-1254	0.042	UJ	MG/KG	N
SD2014-TF-G5	897965.988	624369.391	SD14TFG500FS	SED	FS	01-May-14	0	0.5	SW8082	11096-82-5	Aroclor-1260	0.11	J	MG/KG	Y
SD2014-TF-G5	897965.988	624369.391	SD14TFG500FS	SED	FS	01-May-14	0	0.5	SW8082	37324-23-5	Aroclor-1262	0.042	UJ	MG/KG	N
SD2014-TF-G5	897965.988	624369.391	SD14TFG500FS	SED	FS	01-May-14	0	0.5	SW8082	11100-14-4	Aroclor-1268	0.042	UJ	MG/KG	N
SD2014-TF-G5	897965.988	624369.391	SD14TFG500FS	SED	FS	01-May-14	0	0.5	SW8082	1336-36-3	PCB (total)	0.11	J	MG/KG	Y
SD2014-TF-G5	897965.988	624369.391	SD14TFG500FS	SED	FS	01-May-14	0	0.5	SW8270D	95-94-3	1,2,4,5-Tetrachlorobenzene	0.42	U	MG/KG	N
SD2014-TF-G5	897965.988	624369.391	SD14TFG500FS	SED	FS	01-May-14	0	0.5	SW8270D	120-82-1	1,2,4-Trichlorobenzene	0.42	UJ	MG/KG	N
SD2014-TF-G5	897965.988	624369.391	SD14TFG500FS	SED	FS	01-May-14	0	0.5	SW8270D	90-12-0	1-Methylnaphthalene	0.42	U	MG/KG	N
SD2014-TF-G5	897965.988	624369.391	SD14TFG500FS	SED	FS	01-May-14	0	0.5	SW8270D	108-60-1	2,2'-Dichlorodiisopropylether	0.42	UJ	MG/KG	N
SD2014-TF-G5	897965.988	624369.391	SD14TFG500FS	SED	FS	01-May-14	0	0.5	SW8270D	95-95-4	2,4,5-Trichlorophenol	0.42	U	MG/KG	N
SD2014-TF-G5	897965.988	624369.391	SD14TFG500FS	SED	FS	01-May-14	0	0.5	SW8270D	88-06-2	2,4,6-Trichlorophenol	0.42	U	MG/KG	N
SD2014-TF-G5	897965.988	624369.391	SD14TFG500FS	SED	FS	01-May-14	0	0.5	SW8270D	120-83-2	2,4-Dichlorophenol	0.42	U	MG/KG	N
SD2014-TF-G5	897965.988	624369.391	SD14TFG500FS	SED	FS	01-May-14	0	0.5	SW8270D	105-67-9	2,4-Dimethylphenol	0.42	U	MG/KG	N
SD2014-TF-G5	897965.988	624369.391	SD14TFG500FS	SED	FS	01-May-14	0	0.5	SW8270D	51-28-5	2,4-Dinitrophenol	0.841	U	MG/KG	N
SD2014-TF-G5	897965.988	624369.391	SD14TFG500FS	SED	FS	01-May-14	0	0.5	SW8270D	121-14-2	2,4-Dinitrotoluene	0.42	U	MG/KG	N
SD2014-TF-G5	897965.988	624369.391	SD14TFG500FS	SED	FS	01-May-14	0	0.5	SW8270D	606-20-2	2,6-Dinitrotoluene	0.42	U	MG/KG	N
SD2014-TF-G5	897965.988	624369.391	SD14TFG500FS	SED	FS	01-May-14	0	0.5	SW8270D	91-58-7	2-Chloronaphthalene	0.42	U	MG/KG	N
SD2014-TF-G5	897965.988	624369.391	SD14TFG500FS	SED	FS	01-May-14	0	0.5	SW8270D	95-57-8	2-Chlorophenol	0.42	UJ	MG/KG	N
SD2014-TF-G5	897965.988	624369.391	SD14TFG500FS	SED	FS	01-May-14	0	0.5	SW8270D	91-57-6	2-Methylnaphthalene	0.42	U	MG/KG	N
SD2014-TF-G5	897965.988	624369.391	SD14TFG500FS	SED	FS	01-May-14	0	0.5	SW8270D	95-48-7	2-Methylphenol	0.42	U	MG/KG	N
SD2014-TF-G5	897965.988	624369.391	SD14TFG500FS	SED	FS	01-May-14	0	0.5	SW8270D	88-74-4	2-Nitroaniline	0.42	U	MG/KG	N
SD2014-TF-G5	897965.988	624369.391	SD14TFG500FS	SED	FS	01-May-14	0	0.5	SW8270D	88-75-5	2-Nitrophenol	0.42	U	MG/KG	N
SD2014-TF-G5	897965.988	624369.391	SD14TFG500FS	SED	FS	01-May-14	0	0.5	SW8270D	15831-10-4	3 & 4 Methylphenol	0.42	U	MG/KG	N
SD2014-TF-G5	897965.988	624369.391	SD14TFG500FS	SED	FS	01-May-14	0	0.5	SW8270D	91-94-1	3,3'-Dichlorobenzidine	0.42	U	MG/KG	N
SD2014-TF-G5	897965.988	624369.391	SD14TFG500FS	SED	FS	01-May-14	0	0.5	SW8270D	99-09-2	3-Nitroaniline	0.42	U	MG/KG	N
SD2014-TF-G5	897965.988	624369.391	SD14TFG500FS	SED	FS	01-May-14	0	0.5	SW8270D	534-52-1	4,6-Dinitro-2-methylphenol	0.841	U	MG/KG	N
SD2014-TF-G5	897965.988	624369.391	SD14TFG500FS	SED	FS	01-May-14	0	0.5	SW8270D	101-55-3	4-Bromophenyl phenyl ether	0.42	U	MG/KG	N
SD2014-TF-G5	897965.988	624369.391	SD14TFG500FS	SED	FS	01-May-14	0	0.5	SW8270D	59-50-7	4-Chloro-3-methylphenol	0.42	U	MG/KG	N
SD2014-TF-G5	897965.988	624369.391	SD14TFG500FS	SED	FS	01-May-14	0	0.5	SW8270D	106-47-8	4-Chloroaniline	0.42	U	MG/KG	N
SD2014-TF-G5	897965.988	624369.391	SD14TFG500FS	SED	FS	01-May-14	0	0.5	SW8270D	7005-72-3	4-Chlorophenyl phenyl ether	0.42	U	MG/KG	N
SD2014-TF-G5	897965.988	624369.391	SD14TFG500FS	SED	FS	01-May-14	0	0.5	SW8270D	100-01-6	4-Nitroaniline	0.42	U	MG/KG	N
SD2014-TF-G5	897965.988	624369.391	SD14TFG500FS	SED	FS	01-May-14	0	0.5	SW8270D	100-02-7	4-Nitrophenol	0.42	U	MG/KG	N
SD2014-TF-G5	897965.988	624369.391	SD14TFG500FS	SED	FS	01-May-14	0	0.5	SW8270D	83-32-9	Acenaphthene	0.042	UJ	MG/KG	N
SD2014-TF-G5	897965.988	624369.391	SD14TFG500FS	SED	FS	01-May-14	0	0.5	SW8270D	208-96-8	Acenaphthylene	0.0652	J	MG/KG	Y
SD2014-TF-G5	897965.988	624369.391	SD14TFG500FS	SED	FS	01-May-14	0	0.5	SW8270D	62-53-3	Aniline	0.42	UJ	MG/KG	N
SD2014-TF-G5	897965.988	624369.391	SD14TFG500FS	SED	FS	01-May-14	0	0.5	SW8270D	120-12-7	Anthracene	0.122		MG/KG	Y
SD2014-TF-G5	897965.988	624369.391	SD14TFG500FS	SED	FS	01-May-14	0	0.5	SW8270D	56-55-3	Benzo(a)anthracene	0.349		MG/KG	Y
SD2014-TF-G5	897965.988	624369.391	SD14TFG500FS	SED	FS	01-May-14	0	0.5	SW8270D	50-32-8	Benzo(a)pyrene	0.393		MG/KG	Y
SD2014-TF-G5	897965.988	624369.391	SD14TFG500FS	SED	FS	01-May-14	0	0.5	SW8270D	205-99-2	Benzo(b)fluoranthene	0.17		MG/KG	Y
SD2014-TF-G5	897965.988	624369.391	SD14TFG500FS	SED	FS	01-May-14	0	0.5	SW8270D	191-24-2	Benzo(ghi)perylene	0.252		MG/KG	Y
SD2014-TF-G5	897965.988	624369.391	SD14TFG500FS	SED	FS	01-May-14	0	0.5	SW8270D	207-08-9	Benzo(k)fluoranthene	0.366		MG/KG	Y
SD2014-TF-G5	897965.988	624369.391	SD14TFG500FS	SED	FS	01-May-14	0	0.5	SW8270D	111-91-1	Bis(2-Chloroethoxy)methane	0.42	U	MG/KG	N
SD2014-TF-G5	897965.988	624369.391	SD14TFG500FS	SED	FS	01-May-14	0	0.5	SW8270D	111-44-4	Bis(2-Chloroethyl)ether	0.42	UJ	MG/KG	N
SD2014-TF-G5	897965.988	624369.391	SD14TFG500FS	SED	FS	01-May-14	0	0.5	SW8270D	117-81-7	Bis(2-Ethylhexyl)phthalate	0.42	U	MG/KG	N
SD2014-TF-G5	897965.988	624369.391	SD14TFG500FS	SED	FS	01-May-14	0	0.5	SW8270D	85-68-7	Butylbenzylphthalate	0.42	U	MG/KG	N
SD2014-TF-G5	897965.988	624369.391	SD14TFG500FS	SED	FS	01-May-14	0	0.5	SW8270D	86-74-8	Carbazole	0.42	U	MG/KG	N

2014-2015 Sediment Analytical Data

SD2014-TF-G5	897965.988	624369.391	SD14TFG500FS	SED	FS	01-May-14	0	0.5	SW8270D	218-01-9	Chrysene	0.372		MG/KG	Y
SD2014-TF-G5	897965.988	624369.391	SD14TFG500FS	SED	FS	01-May-14	0	0.5	SW8270D	84-74-2	Di-n-butylphthalate	0.42	U	MG/KG	N
SD2014-TF-G5	897965.988	624369.391	SD14TFG500FS	SED	FS	01-May-14	0	0.5	SW8270D	117-84-0	Di-n-octylphthalate	0.42	U	MG/KG	N
SD2014-TF-G5	897965.988	624369.391	SD14TFG500FS	SED	FS	01-May-14	0	0.5	SW8270D	53-70-3	Dibenz(a,h)anthracene	0.107		MG/KG	Y
SD2014-TF-G5	897965.988	624369.391	SD14TFG500FS	SED	FS	01-May-14	0	0.5	SW8270D	132-64-9	Dibenzofuran	0.42	U	MG/KG	N
SD2014-TF-G5	897965.988	624369.391	SD14TFG500FS	SED	FS	01-May-14	0	0.5	SW8270D	84-66-2	Diethylphthalate	0.42	U	MG/KG	N
SD2014-TF-G5	897965.988	624369.391	SD14TFG500FS	SED	FS	01-May-14	0	0.5	SW8270D	131-11-3	Dimethylphthalate	0.42	U	MG/KG	N
SD2014-TF-G5	897965.988	624369.391	SD14TFG500FS	SED	FS	01-May-14	0	0.5	SW8270D	206-44-0	Fluoranthene	0.669		MG/KG	Y
SD2014-TF-G5	897965.988	624369.391	SD14TFG500FS	SED	FS	01-May-14	0	0.5	SW8270D	86-73-7	Fluorene	0.0631		MG/KG	Y
SD2014-TF-G5	897965.988	624369.391	SD14TFG500FS	SED	FS	01-May-14	0	0.5	SW8270D	118-74-1	Hexachlorobenzene	0.42	U	MG/KG	N
SD2014-TF-G5	897965.988	624369.391	SD14TFG500FS	SED	FS	01-May-14	0	0.5	SW8270D	87-68-3	Hexachlorobutadiene	0.42	UJ	MG/KG	N
SD2014-TF-G5	897965.988	624369.391	SD14TFG500FS	SED	FS	01-May-14	0	0.5	SW8270D	77-47-4	Hexachlorocyclopentadiene		R	MG/KG	N
SD2014-TF-G5	897965.988	624369.391	SD14TFG500FS	SED	FS	01-May-14	0	0.5	SW8270D	67-72-1	Hexachloroethane		R	MG/KG	N
SD2014-TF-G5	897965.988	624369.391	SD14TFG500FS	SED	FS	01-May-14	0	0.5	SW8270D	193-39-5	Indeno(1,2,3-cd)pyrene	0.225		MG/KG	Y
SD2014-TF-G5	897965.988	624369.391	SD14TFG500FS	SED	FS	01-May-14	0	0.5	SW8270D	78-59-1	Isophorone	0.42	U	MG/KG	N
SD2014-TF-G5	897965.988	624369.391	SD14TFG500FS	SED	FS	01-May-14	0	0.5	SW8270D	621-64-7	N-Nitrosodi-n-propylamine	0.42	UJ	MG/KG	N
SD2014-TF-G5	897965.988	624369.391	SD14TFG500FS	SED	FS	01-May-14	0	0.5	SW8270D	86-30-6	N-Nitrosodiphenylamine	0.42	U	MG/KG	N
SD2014-TF-G5	897965.988	624369.391	SD14TFG500FS	SED	FS	01-May-14	0	0.5	SW8270D	91-20-3	Naphthalene		R	MG/KG	N
SD2014-TF-G5	897965.988	624369.391	SD14TFG500FS	SED	FS	01-May-14	0	0.5	SW8270D	98-95-3	Nitrobenzene	0.42	UJ	MG/KG	N
SD2014-TF-G5	897965.988	624369.391	SD14TFG500FS	SED	FS	01-May-14	0	0.5	SW8270D	82-68-8	Pentachloronitrobenzene	0.42	U	MG/KG	N
SD2014-TF-G5	897965.988	624369.391	SD14TFG500FS	SED	FS	01-May-14	0	0.5	SW8270D	87-86-5	Pentachlorophenol	0.42	U	MG/KG	N
SD2014-TF-G5	897965.988	624369.391	SD14TFG500FS	SED	FS	01-May-14	0	0.5	SW8270D	85-01-8	Phenanthrene	0.229		MG/KG	Y
SD2014-TF-G5	897965.988	624369.391	SD14TFG500FS	SED	FS	01-May-14	0	0.5	SW8270D	108-95-2	Phenol	0.42	U	MG/KG	N
SD2014-TF-G5	897965.988	624369.391	SD14TFG500FS	SED	FS	01-May-14	0	0.5	SW8270D	129-00-0	Pyrene	0.608		MG/KG	Y
SD2014-TF-G5	897965.988	624369.391	SD14TFG500FS	SED	FS	01-May-14	0	0.5	SW8270D	110-86-1	Pyridine		R	MG/KG	N
SD2014-TF-G5	897965.988	624369.391	SD14TFG500FS	SED	FS	01-May-14	0	0.5	SW9010A	57-12-5	Cyanide, Total	0.841	U	MG/KG	N
SD2014-TF-G5	897965.988	624369.391	SD14TFG501FS	SED	FS	01-May-14	1	2	A209F	HLA0046	Percent Solids	41.6		PERCENT	Y
SD2014-TF-G5	897965.988	624369.391	SD14TFG501FS	SED	FS	01-May-14	1	2	E680	2051-24-3	Cl10-BZ#209	0.06	U	MG/KG	N
SD2014-TF-G5	897965.988	624369.391	SD14TFG501FS	SED	FS	01-May-14	1	2	E680	25512-42-9	Dichlorobiphenyl (total)	0.012	U	MG/KG	N
SD2014-TF-G5	897965.988	624369.391	SD14TFG501FS	SED	FS	01-May-14	1	2	E680	28655-71-2	Heptachlorobiphenyl (total)	0.036	U	MG/KG	N
SD2014-TF-G5	897965.988	624369.391	SD14TFG501FS	SED	FS	01-May-14	1	2	E680	26601-64-9	Hexachlorobiphenyl (total)	0.0516		MG/KG	Y
SD2014-TF-G5	897965.988	624369.391	SD14TFG501FS	SED	FS	01-May-14	1	2	E680	27323-18-8	Monochlorobiphenyl (total)	0.012	U	MG/KG	N
SD2014-TF-G5	897965.988	624369.391	SD14TFG501FS	SED	FS	01-May-14	1	2	E680	53742-07-7	Nonachlorobiphenyl (total)	0.06	U	MG/KG	N
SD2014-TF-G5	897965.988	624369.391	SD14TFG501FS	SED	FS	01-May-14	1	2	E680	55722-26-4	Octachlorobiphenyl (total)	0.036	U	MG/KG	N
SD2014-TF-G5	897965.988	624369.391	SD14TFG501FS	SED	FS	01-May-14	1	2	E680	25429-29-2	Pentachlorobiphenyl (total)	0.024	U	MG/KG	N
SD2014-TF-G5	897965.988	624369.391	SD14TFG501FS	SED	FS	01-May-14	1	2	E680	26914-33-0	Tetrachlorobiphenyl (total)	0.25		MG/KG	Y
SD2014-TF-G5	897965.988	624369.391	SD14TFG501FS	SED	FS	01-May-14	1	2	E680	HLA0482	Total Homolog (PCBs)	0.4276		MG/KG	Y
SD2014-TF-G5	897965.988	624369.391	SD14TFG501FS	SED	FS	01-May-14	1	2	E680	25323-68-6	Trichlorobiphenyl (total)	0.012	U	MG/KG	N
SD2014-TF-G5	897965.988	624369.391	SD14TFG501FS	SED	FS	01-May-14	1	2	LYDKHN	HLA0011	Total Organic Carbon	27500	J	MG/KG	Y
SD2014-TF-G5	897965.988	624369.391	SD14TFG501FS	SED	FS	01-May-14	1	2	SW6020	7440-36-0	Antimony	2.4	U	MG/KG	N
SD2014-TF-G5	897965.988	624369.391	SD14TFG501FS	SED	FS	01-May-14	1	2	SW6020	7440-38-2	Arsenic	8.09		MG/KG	Y
SD2014-TF-G5	897965.988	624369.391	SD14TFG501FS	SED	FS	01-May-14	1	2	SW6020	7440-43-9	Cadmium	13.6		MG/KG	Y
SD2014-TF-G5	897965.988	624369.391	SD14TFG501FS	SED	FS	01-May-14	1	2	SW6020	7440-47-3	Chromium	372		MG/KG	Y
SD2014-TF-G5	897965.988	624369.391	SD14TFG501FS	SED	FS	01-May-14	1	2	SW6020	7440-50-8	Copper	969		MG/KG	Y
SD2014-TF-G5	897965.988	624369.391	SD14TFG501FS	SED	FS	01-May-14	1	2	SW6020	HLA3024	ERM-Q (Metals)	2.120739169		NA	Y
SD2014-TF-G5	897965.988	624369.391	SD14TFG501FS	SED	FS	01-May-14	1	2	SW6020	7439-92-1	Lead	139		MG/KG	Y
SD2014-TF-G5	897965.988	624369.391	SD14TFG501FS	SED	FS	01-May-14	1	2	SW6020	7439-96-5	Manganese	412		MG/KG	Y
SD2014-TF-G5	897965.988	624369.391	SD14TFG501FS	SED	FS	01-May-14	1	2	SW6020	7440-02-0	Nickel	52.3		MG/KG	Y
SD2014-TF-G5	897965.988	624369.391	SD14TFG501FS	SED	FS	01-May-14	1	2	SW6020	7782-49-2	Selenium	2.4	U	MG/KG	N
SD2014-TF-G5	897965.988	624369.391	SD14TFG501FS	SED	FS	01-May-14	1	2	SW6020	7440-22-4	Silver	29.8		MG/KG	Y
SD2014-TF-G5	897965.988	624369.391	SD14TFG501FS	SED	FS	01-May-14	1	2	SW6020	7440-28-0	Thallium	2.4	U	MG/KG	N
SD2014-TF-G5	897965.988	624369.391	SD14TFG501FS	SED	FS	01-May-14	1	2	SW6020	7440-66-6	Zinc	465		MG/KG	Y
SD2014-TF-G5	897965.988	624369.391	SD14TFG501FS	SED	FS	01-May-14	1	2	SW8082	12674-11-2	Aroclor-1016	0.06	U	MG/KG	N
SD2014-TF-G5	897965.988	624369.391	SD14TFG501FS	SED	FS	01-May-14	1	2	SW8082	11104-28-2	Aroclor-1221	0.06	U	MG/KG	N
SD2014-TF-G5	897965.988	624369.391	SD14TFG501FS	SED	FS	01-May-14	1	2	SW8082	11141-16-5	Aroclor-1232	0.06	U	MG/KG	N
SD2014-TF-G5	897965.988	624369.391	SD14TFG501FS	SED	FS	01-May-14	1	2	SW8082	53469-21-9	Aroclor-1242	0.06	U	MG/KG	N
SD2014-TF-G5	897965.988	624369.391	SD14TFG501FS	SED	FS	01-May-14	1	2	SW8082	12672-29-6	Aroclor-1248	0.06	U	MG/KG	N
SD2014-TF-G5	897965.988	624369.391	SD14TFG501FS	SED	FS	01-May-14	1	2	SW8082	11097-69-1	Aroclor-1254	0.06	U	MG/KG	N
SD2014-TF-G5	897965.988	624369.391	SD14TFG501FS	SED	FS	01-May-14	1	2	SW8082	11096-82-5	Aroclor-1260	0.06	U	MG/KG	N

2014-2015 Sediment Analytical Data

SD2014-TF-G5	897965.988	624369.391	SD14TFG501FS	SED	FS	01-May-14	1	2	SW8082	37324-23-5	Aroclor-1262	0.06	U	MG/KG	N
SD2014-TF-G5	897965.988	624369.391	SD14TFG501FS	SED	FS	01-May-14	1	2	SW8082	11100-14-4	Aroclor-1268	0.06	U	MG/KG	N
SD2014-TF-G5	897965.988	624369.391	SD14TFG501FS	SED	FS	01-May-14	1	2	SW8082	1336-36-3	PCB (total)	0.06	U	MG/KG	N
SD2014-TF-G5	897965.988	624369.391	SD14TFG501FS	SED	FS	01-May-14	1	2	SW8270D	95-94-3	1,2,4,5-Tetrachlorobenzene	0.6	U	MG/KG	N
SD2014-TF-G5	897965.988	624369.391	SD14TFG501FS	SED	FS	01-May-14	1	2	SW8270D	120-82-1	1,2,4-Trichlorobenzene	0.6	U	MG/KG	N
SD2014-TF-G5	897965.988	624369.391	SD14TFG501FS	SED	FS	01-May-14	1	2	SW8270D	90-12-0	1-Methylnaphthalene	0.6	U	MG/KG	N
SD2014-TF-G5	897965.988	624369.391	SD14TFG501FS	SED	FS	01-May-14	1	2	SW8270D	108-60-1	2,2'-Dichlorodiisopropylether	0.6	U	MG/KG	N
SD2014-TF-G5	897965.988	624369.391	SD14TFG501FS	SED	FS	01-May-14	1	2	SW8270D	95-95-4	2,4,5-Trichlorophenol	0.6	U	MG/KG	N
SD2014-TF-G5	897965.988	624369.391	SD14TFG501FS	SED	FS	01-May-14	1	2	SW8270D	88-06-2	2,4,6-Trichlorophenol	0.6	U	MG/KG	N
SD2014-TF-G5	897965.988	624369.391	SD14TFG501FS	SED	FS	01-May-14	1	2	SW8270D	120-83-2	2,4-Dichlorophenol	0.6	U	MG/KG	N
SD2014-TF-G5	897965.988	624369.391	SD14TFG501FS	SED	FS	01-May-14	1	2	SW8270D	105-67-9	2,4-Dimethylphenol	0.6	U	MG/KG	N
SD2014-TF-G5	897965.988	624369.391	SD14TFG501FS	SED	FS	01-May-14	1	2	SW8270D	51-28-5	2,4-Dinitrophenol	1.2	UJ	MG/KG	N
SD2014-TF-G5	897965.988	624369.391	SD14TFG501FS	SED	FS	01-May-14	1	2	SW8270D	121-14-2	2,4-Dinitrotoluene	0.6	U	MG/KG	N
SD2014-TF-G5	897965.988	624369.391	SD14TFG501FS	SED	FS	01-May-14	1	2	SW8270D	606-20-2	2,6-Dinitrotoluene	0.6	U	MG/KG	N
SD2014-TF-G5	897965.988	624369.391	SD14TFG501FS	SED	FS	01-May-14	1	2	SW8270D	91-58-7	2-Chloronaphthalene	0.6	U	MG/KG	N
SD2014-TF-G5	897965.988	624369.391	SD14TFG501FS	SED	FS	01-May-14	1	2	SW8270D	95-57-8	2-Chlorophenol	0.6	U	MG/KG	N
SD2014-TF-G5	897965.988	624369.391	SD14TFG501FS	SED	FS	01-May-14	1	2	SW8270D	91-57-6	2-Methylnaphthalene	0.6	U	MG/KG	N
SD2014-TF-G5	897965.988	624369.391	SD14TFG501FS	SED	FS	01-May-14	1	2	SW8270D	95-48-7	2-Methylphenol	0.6	U	MG/KG	N
SD2014-TF-G5	897965.988	624369.391	SD14TFG501FS	SED	FS	01-May-14	1	2	SW8270D	88-74-4	2-Nitroaniline	0.6	U	MG/KG	N
SD2014-TF-G5	897965.988	624369.391	SD14TFG501FS	SED	FS	01-May-14	1	2	SW8270D	88-75-5	2-Nitrophenol	0.6	U	MG/KG	N
SD2014-TF-G5	897965.988	624369.391	SD14TFG501FS	SED	FS	01-May-14	1	2	SW8270D	15831-10-4	3 & 4 Methylphenol	0.6	U	MG/KG	N
SD2014-TF-G5	897965.988	624369.391	SD14TFG501FS	SED	FS	01-May-14	1	2	SW8270D	91-94-1	3,3'-Dichlorobenzidine	0.6	U	MG/KG	N
SD2014-TF-G5	897965.988	624369.391	SD14TFG501FS	SED	FS	01-May-14	1	2	SW8270D	99-09-2	3-Nitroaniline	0.6	U	MG/KG	N
SD2014-TF-G5	897965.988	624369.391	SD14TFG501FS	SED	FS	01-May-14	1	2	SW8270D	534-52-1	4,6-Dinitro-2-methylphenol	1.2	U	MG/KG	N
SD2014-TF-G5	897965.988	624369.391	SD14TFG501FS	SED	FS	01-May-14	1	2	SW8270D	101-55-3	4-Bromophenyl phenyl ether	0.6	U	MG/KG	N
SD2014-TF-G5	897965.988	624369.391	SD14TFG501FS	SED	FS	01-May-14	1	2	SW8270D	59-50-7	4-Chloro-3-methylphenol	0.6	U	MG/KG	N
SD2014-TF-G5	897965.988	624369.391	SD14TFG501FS	SED	FS	01-May-14	1	2	SW8270D	106-47-8	4-Chloroaniline	0.6	UJ	MG/KG	N
SD2014-TF-G5	897965.988	624369.391	SD14TFG501FS	SED	FS	01-May-14	1	2	SW8270D	7005-72-3	4-Chlorophenyl phenyl ether	0.6	U	MG/KG	N
SD2014-TF-G5	897965.988	624369.391	SD14TFG501FS	SED	FS	01-May-14	1	2	SW8270D	100-01-6	4-Nitroaniline	0.6	U	MG/KG	N
SD2014-TF-G5	897965.988	624369.391	SD14TFG501FS	SED	FS	01-May-14	1	2	SW8270D	100-02-7	4-Nitrophenol	0.6	UJ	MG/KG	N
SD2014-TF-G5	897965.988	624369.391	SD14TFG501FS	SED	FS	01-May-14	1	2	SW8270D	83-32-9	Acenaphthene	0.0997		MG/KG	Y
SD2014-TF-G5	897965.988	624369.391	SD14TFG501FS	SED	FS	01-May-14	1	2	SW8270D	208-96-8	Acenaphthylene	0.0324		MG/KG	Y
SD2014-TF-G5	897965.988	624369.391	SD14TFG501FS	SED	FS	01-May-14	1	2	SW8270D	62-53-3	Aniline	0.6	UJ	MG/KG	N
SD2014-TF-G5	897965.988	624369.391	SD14TFG501FS	SED	FS	01-May-14	1	2	SW8270D	120-12-7	Anthracene	0.162		MG/KG	Y
SD2014-TF-G5	897965.988	624369.391	SD14TFG501FS	SED	FS	01-May-14	1	2	SW8270D	56-55-3	Benzo(a)anthracene	0.871		MG/KG	Y
SD2014-TF-G5	897965.988	624369.391	SD14TFG501FS	SED	FS	01-May-14	1	2	SW8270D	50-32-8	Benzo(a)pyrene	0.426		MG/KG	Y
SD2014-TF-G5	897965.988	624369.391	SD14TFG501FS	SED	FS	01-May-14	1	2	SW8270D	205-99-2	Benzo(b)fluoranthene	0.871		MG/KG	Y
SD2014-TF-G5	897965.988	624369.391	SD14TFG501FS	SED	FS	01-May-14	1	2	SW8270D	191-24-2	Benzo(ghi)perylene	0.263		MG/KG	Y
SD2014-TF-G5	897965.988	624369.391	SD14TFG501FS	SED	FS	01-May-14	1	2	SW8270D	207-08-9	Benzo(k)fluoranthene	0.425		MG/KG	Y
SD2014-TF-G5	897965.988	624369.391	SD14TFG501FS	SED	FS	01-May-14	1	2	SW8270D	111-91-1	Bis(2-Chloroethoxy)methane	0.6	U	MG/KG	N
SD2014-TF-G5	897965.988	624369.391	SD14TFG501FS	SED	FS	01-May-14	1	2	SW8270D	111-44-4	Bis(2-Chloroethyl)ether	0.6	U	MG/KG	N
SD2014-TF-G5	897965.988	624369.391	SD14TFG501FS	SED	FS	01-May-14	1	2	SW8270D	117-81-7	Bis(2-Ethylhexyl)phthalate	0.625		MG/KG	Y
SD2014-TF-G5	897965.988	624369.391	SD14TFG501FS	SED	FS	01-May-14	1	2	SW8270D	85-68-7	Butylbenzylphthalate	0.6	U	MG/KG	N
SD2014-TF-G5	897965.988	624369.391	SD14TFG501FS	SED	FS	01-May-14	1	2	SW8270D	86-74-8	Carbazole	0.6	U	MG/KG	N
SD2014-TF-G5	897965.988	624369.391	SD14TFG501FS	SED	FS	01-May-14	1	2	SW8270D	218-01-9	Chrysene	0.394		MG/KG	Y
SD2014-TF-G5	897965.988	624369.391	SD14TFG501FS	SED	FS	01-May-14	1	2	SW8270D	84-74-2	Di-n-butylphthalate	0.6	U	MG/KG	N
SD2014-TF-G5	897965.988	624369.391	SD14TFG501FS	SED	FS	01-May-14	1	2	SW8270D	117-84-0	Di-n-octylphthalate	0.6	U	MG/KG	N
SD2014-TF-G5	897965.988	624369.391	SD14TFG501FS	SED	FS	01-May-14	1	2	SW8270D	53-70-3	Dibenz(a,h)anthracene	0.15		MG/KG	Y
SD2014-TF-G5	897965.988	624369.391	SD14TFG501FS	SED	FS	01-May-14	1	2	SW8270D	132-64-9	Dibenzofuran	0.6	U	MG/KG	N
SD2014-TF-G5	897965.988	624369.391	SD14TFG501FS	SED	FS	01-May-14	1	2	SW8270D	84-66-2	Diethylphthalate	0.6	U	MG/KG	N
SD2014-TF-G5	897965.988	624369.391	SD14TFG501FS	SED	FS	01-May-14	1	2	SW8270D	131-11-3	Dimethylphthalate	0.6	U	MG/KG	N
SD2014-TF-G5	897965.988	624369.391	SD14TFG501FS	SED	FS	01-May-14	1	2	SW8270D	206-44-0	Fluoranthene	1.29		MG/KG	Y
SD2014-TF-G5	897965.988	624369.391	SD14TFG501FS	SED	FS	01-May-14	1	2	SW8270D	86-73-7	Fluorene	0.167		MG/KG	Y
SD2014-TF-G5	897965.988	624369.391	SD14TFG501FS	SED	FS	01-May-14	1	2	SW8270D	118-74-1	Hexachlorobenzene	0.6	UJ	MG/KG	N
SD2014-TF-G5	897965.988	624369.391	SD14TFG501FS	SED	FS	01-May-14	1	2	SW8270D	87-68-3	Hexachlorobutadiene	0.6	U	MG/KG	N
SD2014-TF-G5	897965.988	624369.391	SD14TFG501FS	SED	FS	01-May-14	1	2	SW8270D	77-47-4	Hexachlorocyclopentadiene	0.6	UJ	MG/KG	N
SD2014-TF-G5	897965.988	624369.391	SD14TFG501FS	SED	FS	01-May-14	1	2	SW8270D	67-72-1	Hexachloroethane	0.6	U	MG/KG	N
SD2014-TF-G5	897965.988	624369.391	SD14TFG501FS	SED	FS	01-May-14	1	2	SW8270D	193-39-5	Indeno(1,2,3-cd)pyrene	0.295		MG/KG	Y
SD2014-TF-G5	897965.988	624369.391	SD14TFG501FS	SED	FS	01-May-14	1	2	SW8270D	78-59-1	Isophorone	0.6	UJ	MG/KG	N

2014-2015 Sediment Analytical Data

SD2014-TF-G5	897965.988	624369.391	SD14TFG501FS	SED	FS	01-May-14	1	2	SW8270D	621-64-7	N-Nitrosodi-n-propylamine	0.6	U	MG/KG	N
SD2014-TF-G5	897965.988	624369.391	SD14TFG501FS	SED	FS	01-May-14	1	2	SW8270D	86-30-6	N-Nitrosodiphenylamine	0.6	U	MG/KG	N
SD2014-TF-G5	897965.988	624369.391	SD14TFG501FS	SED	FS	01-May-14	1	2	SW8270D	91-20-3	Naphthalene	0.213		MG/KG	Y
SD2014-TF-G5	897965.988	624369.391	SD14TFG501FS	SED	FS	01-May-14	1	2	SW8270D	98-95-3	Nitrobenzene	0.6	U	MG/KG	N
SD2014-TF-G5	897965.988	624369.391	SD14TFG501FS	SED	FS	01-May-14	1	2	SW8270D	82-68-8	Pentachloronitrobenzene	0.6	U	MG/KG	N
SD2014-TF-G5	897965.988	624369.391	SD14TFG501FS	SED	FS	01-May-14	1	2	SW8270D	87-86-5	Pentachlorophenol	0.6	U	MG/KG	N
SD2014-TF-G5	897965.988	624369.391	SD14TFG501FS	SED	FS	01-May-14	1	2	SW8270D	85-01-8	Phenanthrene	1.17		MG/KG	Y
SD2014-TF-G5	897965.988	624369.391	SD14TFG501FS	SED	FS	01-May-14	1	2	SW8270D	108-95-2	Phenol	0.6	U	MG/KG	N
SD2014-TF-G5	897965.988	624369.391	SD14TFG501FS	SED	FS	01-May-14	1	2	SW8270D	129-00-0	Pyrene	1.23		MG/KG	Y
SD2014-TF-G5	897965.988	624369.391	SD14TFG501FS	SED	FS	01-May-14	1	2	SW8270D	110-86-1	Pyridine	0.6	U	MG/KG	N
SD2014-TF-G5	897965.988	624369.391	SD14TFG501FS	SED	FS	01-May-14	1	2	SW9010A	57-12-5	Cyanide, Total	1.2	UJ	MG/KG	N
SD2014-TF-G5	897965.988	624369.391	SD14TFG502FS	SED	FS	02-Apr-15	2	3	8270SIM	HLA0440	Decachlorobiphenyl (total)	0.0089		MG/KG	Y
SD2014-TF-G5	897965.988	624369.391	SD14TFG502FS	SED	FS	02-Apr-15	2	3	8270SIM	25512-42-9	Dichlorobiphenyl (total)	0.0084		MG/KG	Y
SD2014-TF-G5	897965.988	624369.391	SD14TFG502FS	SED	FS	02-Apr-15	2	3	8270SIM	28655-71-2	Heptachlorobiphenyl (total)	0.14		MG/KG	Y
SD2014-TF-G5	897965.988	624369.391	SD14TFG502FS	SED	FS	02-Apr-15	2	3	8270SIM	26601-64-9	Hexachlorobiphenyl (total)	0.12		MG/KG	Y
SD2014-TF-G5	897965.988	624369.391	SD14TFG502FS	SED	FS	02-Apr-15	2	3	8270SIM	27323-18-8	Monochlorobiphenyl (total)	0.00045	U	MG/KG	
SD2014-TF-G5	897965.988	624369.391	SD14TFG502FS	SED	FS	02-Apr-15	2	3	8270SIM	53742-07-7	Nonachlorobiphenyl (total)	0.065		MG/KG	Y
SD2014-TF-G5	897965.988	624369.391	SD14TFG502FS	SED	FS	02-Apr-15	2	3	8270SIM	55722-26-4	Octachlorobiphenyl (total)	0.27		MG/KG	Y
SD2014-TF-G5	897965.988	624369.391	SD14TFG502FS	SED	FS	02-Apr-15	2	3	8270SIM	25429-29-2	Pentachlorobiphenyl (total)	0.13		MG/KG	Y
SD2014-TF-G5	897965.988	624369.391	SD14TFG502FS	SED	FS	02-Apr-15	2	3	8270SIM	26914-33-0	Tetrachlorobiphenyl (total)	0.038		MG/KG	Y
SD2014-TF-G5	897965.988	624369.391	SD14TFG502FS	SED	FS	02-Apr-15	2	3	8270SIM	HLA0482	Total Homolog (PCBs)	0.8		MG/KG	Y
SD2014-TF-G5	897965.988	624369.391	SD14TFG502FS	SED	FS	02-Apr-15	2	3	8270SIM	25323-68-6	Trichlorobiphenyl (total)	0.01		MG/KG	Y
SD2014-TF-G5	897965.988	624369.391	SD14TFG502FS	SED	FS	02-Apr-15	2	3	SW 846 8270 SIM	83-32-9	Acenaphthene	0.53		MG/KG	Y
SD2014-TF-G5	897965.988	624369.391	SD14TFG502FS	SED	FS	02-Apr-15	2	3	SW 846 8270 SIM	208-96-8	Acenaphthylene	0.29		MG/KG	Y
SD2014-TF-G5	897965.988	624369.391	SD14TFG502FS	SED	FS	02-Apr-15	2	3	SW 846 8270 SIM	120-12-7	Anthracene	1.4		MG/KG	Y
SD2014-TF-G5	897965.988	624369.391	SD14TFG502FS	SED	FS	02-Apr-15	2	3	SW 846 8270 SIM	56-55-3	Benzo(a)anthracene	3		MG/KG	Y
SD2014-TF-G5	897965.988	624369.391	SD14TFG502FS	SED	FS	02-Apr-15	2	3	SW 846 8270 SIM	50-32-8	Benzo(a)pyrene	2.3		MG/KG	Y
SD2014-TF-G5	897965.988	624369.391	SD14TFG502FS	SED	FS	02-Apr-15	2	3	SW 846 8270 SIM	205-99-2	Benzo(b)fluoranthene	2.1		MG/KG	Y
SD2014-TF-G5	897965.988	624369.391	SD14TFG502FS	SED	FS	02-Apr-15	2	3	SW 846 8270 SIM	191-24-2	Benzo(ghi)perylene	1.2		MG/KG	Y
SD2014-TF-G5	897965.988	624369.391	SD14TFG502FS	SED	FS	02-Apr-15	2	3	SW 846 8270 SIM	207-08-9	Benzo(k)fluoranthene	2.3		MG/KG	Y
SD2014-TF-G5	897965.988	624369.391	SD14TFG502FS	SED	FS	02-Apr-15	2	3	SW 846 8270 SIM	218-01-9	Chrysene	3.7		MG/KG	Y
SD2014-TF-G5	897965.988	624369.391	SD14TFG502FS	SED	FS	02-Apr-15	2	3	SW 846 8270 SIM	53-70-3	Dibenz(a,h)anthracene	0.25	J	MG/KG	Y
SD2014-TF-G5	897965.988	624369.391	SD14TFG502FS	SED	FS	02-Apr-15	2	3	SW 846 8270 SIM	206-44-0	Fluoranthene	7.1		MG/KG	Y
SD2014-TF-G5	897965.988	624369.391	SD14TFG502FS	SED	FS	02-Apr-15	2	3	SW 846 8270 SIM	86-73-7	Fluorene	1		MG/KG	Y
SD2014-TF-G5	897965.988	624369.391	SD14TFG502FS	SED	FS	02-Apr-15	2	3	SW 846 8270 SIM	193-39-5	Indeno(1,2,3-cd)pyrene	1.3		MG/KG	Y
SD2014-TF-G5	897965.988	624369.391	SD14TFG502FS	SED	FS	02-Apr-15	2	3	SW 846 8270 SIM	91-20-3	Naphthalene	2.7		MG/KG	Y
SD2014-TF-G5	897965.988	624369.391	SD14TFG502FS	SED	FS	02-Apr-15	2	3	SW 846 8270 SIM	85-01-8	Phenanthrene	6.3		MG/KG	Y
SD2014-TF-G5	897965.988	624369.391	SD14TFG502FS	SED	FS	02-Apr-15	2	3	SW 846 8270 SIM	129-00-0	Pyrene	6.2		MG/KG	Y
SD2014-TF-G5	897965.988	624369.391	SD14TFG502FS	SED	FS	02-Apr-15	2	3	SW 846 8270/EPA 680	2051-24-3	Cl10-BZ#209	0.0061		MG/KG	Y
SD2014-TF-G5	897965.988	624369.391	SD14TFG502FS	SED	FS	02-Apr-15	2	3	SW 846 8270/EPA 680	34883-43-7	Cl2-BZ#8	0.0005	U	MG/KG	
SD2014-TF-G5	897965.988	624369.391	SD14TFG502FS	SED	FS	02-Apr-15	2	3	SW 846 8270/EPA 680	37680-65-2	Cl3-BZ#18	0.0005	U	MG/KG	
SD2014-TF-G5	897965.988	624369.391	SD14TFG502FS	SED	FS	02-Apr-15	2	3	SW 846 8270/EPA 680	7012-37-5	Cl3-BZ#28	0.0005	U	MG/KG	
SD2014-TF-G5	897965.988	624369.391	SD14TFG502FS	SED	FS	02-Apr-15	2	3	SW 846 8270/EPA 680	41464-39-5	Cl4-BZ#44	0.01		MG/KG	Y
SD2014-TF-G5	897965.988	624369.391	SD14TFG502FS	SED	FS	02-Apr-15	2	3	SW 846 8270/EPA 680	41464-40-8	Cl4-BZ#49	0.017		MG/KG	Y
SD2014-TF-G5	897965.988	624369.391	SD14TFG502FS	SED	FS	02-Apr-15	2	3	SW 846 8270/EPA 680	35693-99-3	Cl4-BZ#52	0.0074		MG/KG	Y
SD2014-TF-G5	897965.988	624369.391	SD14TFG502FS	SED	FS	02-Apr-15	2	3	SW 846 8270/EPA 680	32598-10-0	Cl4-BZ#66	0.012		MG/KG	Y
SD2014-TF-G5	897965.988	624369.391	SD14TFG502FS	SED	FS	02-Apr-15	2	3	SW 846 8270/EPA 680	32598-13-3	Cl4-BZ#77	0.0005	U	MG/KG	
SD2014-TF-G5	897965.988	624369.391	SD14TFG502FS	SED	FS	02-Apr-15	2	3	SW 846 8270/EPA 680	37680-73-2	Cl5-BZ#101	0.07		MG/KG	Y
SD2014-TF-G5	897965.988	624369.391	SD14TFG502FS	SED	FS	02-Apr-15	2	3	SW 846 8270/EPA 680	32598-14-4	Cl5-BZ#105	0.0005	U	MG/KG	
SD2014-TF-G5	897965.988	624369.391	SD14TFG502FS	SED	FS	02-Apr-15	2	3	SW 846 8270/EPA 680	31508-00-6	Cl5-BZ#118	0.037		MG/KG	Y
SD2014-TF-G5	897965.988	624369.391	SD14TFG502FS	SED	FS	02-Apr-15	2	3	SW 846 8270/EPA 680	57465-28-8	Cl5-BZ#126	0.0005	U	MG/KG	
SD2014-TF-G5	897965.988	624369.391	SD14TFG502FS	SED	FS	02-Apr-15	2	3	SW 846 8270/EPA 680	38380-07-3	Cl5-BZ#128	0.0005	U	MG/KG	
SD2014-TF-G5	897965.988	624369.391	SD14TFG502FS	SED	FS	02-Apr-15	2	3	SW 846 8270/EPA 680	38380-02-8	Cl5-BZ#87	0.017		MG/KG	Y
SD2014-TF-G5	897965.988	624369.391	SD14TFG502FS	SED	FS	02-Apr-15	2	3	SW 846 8270/EPA 680	35065-28-2	Cl6-BZ#138	0.055		MG/KG	Y
SD2014-TF-G5	897965.988	624369.391	SD14TFG502FS	SED	FS	02-Apr-15	2	3	SW 846 8270/EPA 680	35065-27-1	Cl6-BZ#153	0.12		MG/KG	Y
SD2014-TF-G5	897965.988	624369.391	SD14TFG502FS	SED	FS	02-Apr-15	2	3	SW 846 8270/EPA 680	35065-30-6	Cl6-BZ#170	0.04		MG/KG	Y
SD2014-TF-G5	897965.988	624369.391	SD14TFG502FS	SED	FS	02-Apr-15	2	3	SW 846 8270/EPA 680	35065-29-3	Cl7-BZ#180	0.12		MG/KG	Y
SD2014-TF-G5	897965.988	624369.391	SD14TFG502FS	SED	FS	02-Apr-15	2	3	SW 846 8270/EPA 680	52663-69-1	Cl7-BZ#183	0.03		MG/KG	Y
SD2014-TF-G5	897965.988	624369.391	SD14TFG502FS	SED	FS	02-Apr-15	2	3	SW 846 8270/EPA 680	74472-48-3	Cl7-BZ#184	0.0013		MG/KG	Y

2014-2015 Sediment Analytical Data

SD2014-TF-G5	897965.988	624369.391	SD14TFG502FS	SED	FS	02-Apr-15	2	3	SW 846 8270/EPA 680	52663-68-0	Cl7-BZ#187	0.086	MG/KG	Y
SD2014-TF-G5	897965.988	624369.391	SD14TFG502FS	SED	FS	02-Apr-15	2	3	SW 846 8270/EPA 680	52663-78-2	Cl8-BZ#195	0.016	MG/KG	Y
SD2014-TF-G5	897965.988	624369.391	SD14TFG502FS	SED	FS	02-Apr-15	2	3	SW 846 8270/EPA 680	40186-72-9	Cl9-BZ#206	0.037	MG/KG	Y
SD2014-TF-G5	897965.988	624369.391	SD14TFG502FS	SED	FS	02-Apr-15	2	3	SW846 3rd Ed. 6020	7440-38-2	Arsenic	9.56	MG/KG	Y
SD2014-TF-G5	897965.988	624369.391	SD14TFG502FS	SED	FS	02-Apr-15	2	3	SW846 3rd Ed. 6020	7440-43-9	Cadmium	4.92	MG/KG	Y
SD2014-TF-G5	897965.988	624369.391	SD14TFG502FS	SED	FS	02-Apr-15	2	3	SW846 3rd Ed. 6020	7440-47-3	Chromium	436	MG/KG	Y
SD2014-TF-G5	897965.988	624369.391	SD14TFG502FS	SED	FS	02-Apr-15	2	3	SW846 3rd Ed. 6020	7440-50-8	Copper	1140 J	MG/KG	Y
SD2014-TF-G5	897965.988	624369.391	SD14TFG502FS	SED	FS	02-Apr-15	2	3	SW846 3rd Ed. 6020	HLA3024	ERM-Q (Metals)	1.392115155	NA	Y
SD2014-TF-G5	897965.988	624369.391	SD14TFG502FS	SED	FS	02-Apr-15	2	3	SW846 3rd Ed. 6020	7439-92-1	Lead	130	MG/KG	Y
SD2014-TF-G5	897965.988	624369.391	SD14TFG502FS	SED	FS	02-Apr-15	2	3	SW846 3rd Ed. 6020	7439-97-6	Mercury	0.81	MG/KG	Y
SD2014-TF-G5	897965.988	624369.391	SD14TFG502FS	SED	FS	02-Apr-15	2	3	SW846 3rd Ed. 6020	7440-02-0	Nickel	46.4	MG/KG	Y
SD2014-TF-G5	897965.988	624369.391	SD14TFG502FS	SED	FS	02-Apr-15	2	3	SW846 3rd Ed. 6020	7440-22-4	Silver	7.64	MG/KG	Y
SD2014-TF-G5	897965.988	624369.391	SD14TFG502FS	SED	FS	02-Apr-15	2	3	SW846 3rd Ed. 6020	7440-66-6	Zinc	626	MG/KG	Y
SD2014-TF-G5	897965.988	624369.391	SD14TFG502FS	SED	FS	02-Apr-15	2	3	SW846 8082	12674-11-2	Aroclor-1016	0.25 U	MG/KG	
SD2014-TF-G5	897965.988	624369.391	SD14TFG502FS	SED	FS	02-Apr-15	2	3	SW846 8082	11104-28-2	Aroclor-1221	0.25 U	MG/KG	
SD2014-TF-G5	897965.988	624369.391	SD14TFG502FS	SED	FS	02-Apr-15	2	3	SW846 8082	11141-16-5	Aroclor-1232	0.25 U	MG/KG	
SD2014-TF-G5	897965.988	624369.391	SD14TFG502FS	SED	FS	02-Apr-15	2	3	SW846 8082	53469-21-9	Aroclor-1242	0.25 U	MG/KG	
SD2014-TF-G5	897965.988	624369.391	SD14TFG502FS	SED	FS	02-Apr-15	2	3	SW846 8082	12672-29-6	Aroclor-1248	0.25 U	MG/KG	
SD2014-TF-G5	897965.988	624369.391	SD14TFG502FS	SED	FS	02-Apr-15	2	3	SW846 8082	11097-69-1	Aroclor-1254	0.25 U	MG/KG	
SD2014-TF-G5	897965.988	624369.391	SD14TFG502FS	SED	FS	02-Apr-15	2	3	SW846 8082	11096-82-5	Aroclor-1260	0.65	MG/KG	Y
SD2014-TF-G5	897965.988	624369.391	SD14TFG502FS	SED	FS	02-Apr-15	2	3	SW846 8082	37324-23-5	Aroclor-1262	4.9	MG/KG	Y
SD2014-TF-G5	897965.988	624369.391	SD14TFG502FS	SED	FS	02-Apr-15	2	3	SW846 8082	11100-14-4	Aroclor-1268	0.25 U	MG/KG	
SD2014-TF-G5	897965.988	624369.391	SD14TFG502FS	SED	FS	02-Apr-15	2	3	SW846 8082	HLA0392	Total Aroclor (CALC)	5.55	MG/KG	Y
SD2014-TF-G5	897965.988	624369.391	SD14TFG502FS	SED	FS	02-Apr-15	2	3	SW846 9060	HLA0011	Total Organic Carbon	1.2	PERCENT	Y
SD2014-TF-G5	897965.988	624369.391	SD14TFG503FSH	SED	FS	02-Apr-15	3	4	8270SIM	HLA0440	Decachlorobiphenyl (total)	0.0005 U	MG/KG	
SD2014-TF-G5	897965.988	624369.391	SD14TFG503FSH	SED	FS	02-Apr-15	3	4	8270SIM	25512-42-9	Dichlorobiphenyl (total)	0.0024 U	MG/KG	
SD2014-TF-G5	897965.988	624369.391	SD14TFG503FSH	SED	FS	02-Apr-15	3	4	8270SIM	28655-71-2	Heptachlorobiphenyl (total)	0.0037 U	MG/KG	
SD2014-TF-G5	897965.988	624369.391	SD14TFG503FSH	SED	FS	02-Apr-15	3	4	8270SIM	26601-64-9	Hexachlorobiphenyl (total)	0.0043 U	MG/KG	
SD2014-TF-G5	897965.988	624369.391	SD14TFG503FSH	SED	FS	02-Apr-15	3	4	8270SIM	27323-18-8	Monochlorobiphenyl (total)	0.0009 U	MG/KG	
SD2014-TF-G5	897965.988	624369.391	SD14TFG503FSH	SED	FS	02-Apr-15	3	4	8270SIM	53742-07-7	Nonachlorobiphenyl (total)	0.0009 U	MG/KG	
SD2014-TF-G5	897965.988	624369.391	SD14TFG503FSH	SED	FS	02-Apr-15	3	4	8270SIM	55722-26-4	Octachlorobiphenyl (total)	0.0024 U	MG/KG	
SD2014-TF-G5	897965.988	624369.391	SD14TFG503FSH	SED	FS	02-Apr-15	3	4	8270SIM	25429-29-2	Pentachlorobiphenyl (total)	0.0047 U	MG/KG	
SD2014-TF-G5	897965.988	624369.391	SD14TFG503FSH	SED	FS	02-Apr-15	3	4	8270SIM	26914-33-0	Tetrachlorobiphenyl (total)	0.0043 U	MG/KG	
SD2014-TF-G5	897965.988	624369.391	SD14TFG503FSH	SED	FS	02-Apr-15	3	4	8270SIM	HLA0482	Total Homolog (PCBs)	0.031 U	MG/KG	
SD2014-TF-G5	897965.988	624369.391	SD14TFG503FSH	SED	FS	02-Apr-15	3	4	8270SIM	25323-68-6	Trichlorobiphenyl (total)	0.0024 U	MG/KG	
SD2014-TF-G5	897965.988	624369.391	SD14TFG503FSH	SED	FS	02-Apr-15	3	4	SW 846 8270 SIM	83-32-9	Acenaphthene	0.01 U	MG/KG	
SD2014-TF-G5	897965.988	624369.391	SD14TFG503FSH	SED	FS	02-Apr-15	3	4	SW 846 8270 SIM	208-96-8	Acenaphthylene	0.01 U	MG/KG	
SD2014-TF-G5	897965.988	624369.391	SD14TFG503FSH	SED	FS	02-Apr-15	3	4	SW 846 8270 SIM	120-12-7	Anthracene	0.01 U	MG/KG	
SD2014-TF-G5	897965.988	624369.391	SD14TFG503FSH	SED	FS	02-Apr-15	3	4	SW 846 8270 SIM	56-55-3	Benzo(a)anthracene	0.011	MG/KG	Y
SD2014-TF-G5	897965.988	624369.391	SD14TFG503FSH	SED	FS	02-Apr-15	3	4	SW 846 8270 SIM	50-32-8	Benzo(a)pyrene	0.01 U	MG/KG	
SD2014-TF-G5	897965.988	624369.391	SD14TFG503FSH	SED	FS	02-Apr-15	3	4	SW 846 8270 SIM	205-99-2	Benzo(b)fluoranthene	0.01 U	MG/KG	
SD2014-TF-G5	897965.988	624369.391	SD14TFG503FSH	SED	FS	02-Apr-15	3	4	SW 846 8270 SIM	191-24-2	Benzo(ghi)perylene	0.01 U	MG/KG	
SD2014-TF-G5	897965.988	624369.391	SD14TFG503FSH	SED	FS	02-Apr-15	3	4	SW 846 8270 SIM	207-08-9	Benzo(k)fluoranthene	0.01 U	MG/KG	
SD2014-TF-G5	897965.988	624369.391	SD14TFG503FSH	SED	FS	02-Apr-15	3	4	SW 846 8270 SIM	218-01-9	Chrysene	0.013	MG/KG	Y
SD2014-TF-G5	897965.988	624369.391	SD14TFG503FSH	SED	FS	02-Apr-15	3	4	SW 846 8270 SIM	53-70-3	Dibenz(a,h)anthracene	0.01 U	MG/KG	
SD2014-TF-G5	897965.988	624369.391	SD14TFG503FSH	SED	FS	02-Apr-15	3	4	SW 846 8270 SIM	206-44-0	Fluoranthene	0.03	MG/KG	Y
SD2014-TF-G5	897965.988	624369.391	SD14TFG503FSH	SED	FS	02-Apr-15	3	4	SW 846 8270 SIM	86-73-7	Fluorene	0.009 J	MG/KG	Y
SD2014-TF-G5	897965.988	624369.391	SD14TFG503FSH	SED	FS	02-Apr-15	3	4	SW 846 8270 SIM	193-39-5	Indeno(1,2,3-cd)pyrene	0.01 U	MG/KG	
SD2014-TF-G5	897965.988	624369.391	SD14TFG503FSH	SED	FS	02-Apr-15	3	4	SW 846 8270 SIM	91-20-3	Naphthalene	0.052 J	MG/KG	Y
SD2014-TF-G5	897965.988	624369.391	SD14TFG503FSH	SED	FS	02-Apr-15	3	4	SW 846 8270 SIM	85-01-8	Phenanthrene	0.061 U	MG/KG	
SD2014-TF-G5	897965.988	624369.391	SD14TFG503FSH	SED	FS	02-Apr-15	3	4	SW 846 8270 SIM	129-00-0	Pyrene	0.024	MG/KG	Y
SD2014-TF-G5	897965.988	624369.391	SD14TFG503FSH	SED	FS	02-Apr-15	3	4	SW 846 8270/EPA 680	2051-24-3	Cl10-BZ#209	0.00051	MG/KG	Y
SD2014-TF-G5	897965.988	624369.391	SD14TFG503FSH	SED	FS	02-Apr-15	3	4	SW 846 8270/EPA 680	34883-43-7	Cl2-BZ#8	0.0002 U	MG/KG	
SD2014-TF-G5	897965.988	624369.391	SD14TFG503FSH	SED	FS	02-Apr-15	3	4	SW 846 8270/EPA 680	37680-65-2	Cl3-BZ#18	0.0002 U	MG/KG	
SD2014-TF-G5	897965.988	624369.391	SD14TFG503FSH	SED	FS	02-Apr-15	3	4	SW 846 8270/EPA 680	7012-37-5	Cl3-BZ#28	0.0002 U	MG/KG	
SD2014-TF-G5	897965.988	624369.391	SD14TFG503FSH	SED	FS	02-Apr-15	3	4	SW 846 8270/EPA 680	41464-39-5	Cl4-BZ#44	0.0002 U	MG/KG	
SD2014-TF-G5	897965.988	624369.391	SD14TFG503FSH	SED	FS	02-Apr-15	3	4	SW 846 8270/EPA 680	41464-40-8	Cl4-BZ#49	0.0002 U	MG/KG	
SD2014-TF-G5	897965.988	624369.391	SD14TFG503FSH	SED	FS	02-Apr-15	3	4	SW 846 8270/EPA 680	35693-99-3	Cl4-BZ#52	0.0002 U	MG/KG	
SD2014-TF-G5	897965.988	624369.391	SD14TFG503FSH	SED	FS	02-Apr-15	3	4	SW 846 8270/EPA 680	32598-10-0	Cl4-BZ#66	0.0002 U	MG/KG	

2014-2015 Sediment Analytical Data

SD2014-TF-G5	897965.988	624369.391	SD14TFG503FSH	SED	FS	02-Apr-15	3	4	SW 846 8270/EPA 680	32598-13-3	Cl4-BZ#77	0.0002	U	MG/KG	
SD2014-TF-G5	897965.988	624369.391	SD14TFG503FSH	SED	FS	02-Apr-15	3	4	SW 846 8270/EPA 680	37680-73-2	Cl5-BZ#101	0.0002	J	MG/KG	Y
SD2014-TF-G5	897965.988	624369.391	SD14TFG503FSH	SED	FS	02-Apr-15	3	4	SW 846 8270/EPA 680	32598-14-4	Cl5-BZ#105	0.0002	U	MG/KG	
SD2014-TF-G5	897965.988	624369.391	SD14TFG503FSH	SED	FS	02-Apr-15	3	4	SW 846 8270/EPA 680	31508-00-6	Cl5-BZ#118	0.00017	J	MG/KG	Y
SD2014-TF-G5	897965.988	624369.391	SD14TFG503FSH	SED	FS	02-Apr-15	3	4	SW 846 8270/EPA 680	57465-28-8	Cl5-BZ#126	0.0002	U	MG/KG	
SD2014-TF-G5	897965.988	624369.391	SD14TFG503FSH	SED	FS	02-Apr-15	3	4	SW 846 8270/EPA 680	38380-07-3	Cl5-BZ#128	0.0002	U	MG/KG	
SD2014-TF-G5	897965.988	624369.391	SD14TFG503FSH	SED	FS	02-Apr-15	3	4	SW 846 8270/EPA 680	38380-02-8	Cl5-BZ#87	0.0002	U	MG/KG	
SD2014-TF-G5	897965.988	624369.391	SD14TFG503FSH	SED	FS	02-Apr-15	3	4	SW 846 8270/EPA 680	35065-28-2	Cl6-BZ#138	0.00049		MG/KG	Y
SD2014-TF-G5	897965.988	624369.391	SD14TFG503FSH	SED	FS	02-Apr-15	3	4	SW 846 8270/EPA 680	35065-27-1	Cl6-BZ#153	0.0003		MG/KG	Y
SD2014-TF-G5	897965.988	624369.391	SD14TFG503FSH	SED	FS	02-Apr-15	3	4	SW 846 8270/EPA 680	35065-30-6	Cl6-BZ#170	0.00032		MG/KG	Y
SD2014-TF-G5	897965.988	624369.391	SD14TFG503FSH	SED	FS	02-Apr-15	3	4	SW 846 8270/EPA 680	35065-29-3	Cl7-BZ#180	0.00088		MG/KG	Y
SD2014-TF-G5	897965.988	624369.391	SD14TFG503FSH	SED	FS	02-Apr-15	3	4	SW 846 8270/EPA 680	52663-69-1	Cl7-BZ#183	0.00037		MG/KG	Y
SD2014-TF-G5	897965.988	624369.391	SD14TFG503FSH	SED	FS	02-Apr-15	3	4	SW 846 8270/EPA 680	74472-48-3	Cl7-BZ#184	0.0002	U	MG/KG	
SD2014-TF-G5	897965.988	624369.391	SD14TFG503FSH	SED	FS	02-Apr-15	3	4	SW 846 8270/EPA 680	52663-68-0	Cl7-BZ#187	0.00063		MG/KG	Y
SD2014-TF-G5	897965.988	624369.391	SD14TFG503FSH	SED	FS	02-Apr-15	3	4	SW 846 8270/EPA 680	52663-78-2	Cl8-BZ#195	0.0002	U	MG/KG	
SD2014-TF-G5	897965.988	624369.391	SD14TFG503FSH	SED	FS	02-Apr-15	3	4	SW 846 8270/EPA 680	40186-72-9	Cl9-BZ#206	0.0003		MG/KG	Y
SD2014-TF-G5	897965.988	624369.391	SD14TFG503FSH	SED	FS	02-Apr-15	3	4	SW846 3rd Ed. 6020	7440-38-2	Arsenic	5.32		MG/KG	Y
SD2014-TF-G5	897965.988	624369.391	SD14TFG503FSH	SED	FS	02-Apr-15	3	4	SW846 3rd Ed. 6020	7440-43-9	Cadmium	0.5	U	MG/KG	
SD2014-TF-G5	897965.988	624369.391	SD14TFG503FSH	SED	FS	02-Apr-15	3	4	SW846 3rd Ed. 6020	7440-47-3	Chromium	21.9	J	MG/KG	Y
SD2014-TF-G5	897965.988	624369.391	SD14TFG503FSH	SED	FS	02-Apr-15	3	4	SW846 3rd Ed. 6020	7440-50-8	Copper	12.9		MG/KG	Y
SD2014-TF-G5	897965.988	624369.391	SD14TFG503FSH	SED	FS	02-Apr-15	3	4	SW846 3rd Ed. 6020	HLA3024	ERM-Q (Metals)	0.109423212		NA	Y
SD2014-TF-G5	897965.988	624369.391	SD14TFG503FSH	SED	FS	02-Apr-15	3	4	SW846 3rd Ed. 6020	7439-92-1	Lead	6.25		MG/KG	Y
SD2014-TF-G5	897965.988	624369.391	SD14TFG503FSH	SED	FS	02-Apr-15	3	4	SW846 3rd Ed. 6020	7439-97-6	Mercury	0.05	U	MG/KG	
SD2014-TF-G5	897965.988	624369.391	SD14TFG503FSH	SED	FS	02-Apr-15	3	4	SW846 3rd Ed. 6020	7440-02-0	Nickel	17		MG/KG	Y
SD2014-TF-G5	897965.988	624369.391	SD14TFG503FSH	SED	FS	02-Apr-15	3	4	SW846 3rd Ed. 6020	7440-22-4	Silver	0.5	U	MG/KG	
SD2014-TF-G5	897965.988	624369.391	SD14TFG503FSH	SED	FS	02-Apr-15	3	4	SW846 3rd Ed. 6020	7440-66-6	Zinc	60.3		MG/KG	Y
SD2014-TF-G5	897965.988	624369.391	SD14TFG503FSH	SED	FS	02-Apr-15	3	4	SW846 8082	12674-11-2	Aroclor-1016	0.025	U	MG/KG	
SD2014-TF-G5	897965.988	624369.391	SD14TFG503FSH	SED	FS	02-Apr-15	3	4	SW846 8082	11104-28-2	Aroclor-1221	0.025	U	MG/KG	
SD2014-TF-G5	897965.988	624369.391	SD14TFG503FSH	SED	FS	02-Apr-15	3	4	SW846 8082	11141-16-5	Aroclor-1232	0.025	U	MG/KG	
SD2014-TF-G5	897965.988	624369.391	SD14TFG503FSH	SED	FS	02-Apr-15	3	4	SW846 8082	53469-21-9	Aroclor-1242	0.025	U	MG/KG	
SD2014-TF-G5	897965.988	624369.391	SD14TFG503FSH	SED	FS	02-Apr-15	3	4	SW846 8082	12672-29-6	Aroclor-1248	0.025	U	MG/KG	
SD2014-TF-G5	897965.988	624369.391	SD14TFG503FSH	SED	FS	02-Apr-15	3	4	SW846 8082	11097-69-1	Aroclor-1254	0.025	U	MG/KG	
SD2014-TF-G5	897965.988	624369.391	SD14TFG503FSH	SED	FS	02-Apr-15	3	4	SW846 8082	11096-82-5	Aroclor-1260	0.025	U	MG/KG	
SD2014-TF-G5	897965.988	624369.391	SD14TFG503FSH	SED	FS	02-Apr-15	3	4	SW846 8082	37324-23-5	Aroclor-1262	0.025	U	MG/KG	
SD2014-TF-G5	897965.988	624369.391	SD14TFG503FSH	SED	FS	02-Apr-15	3	4	SW846 8082	11100-14-4	Aroclor-1268	0.025	U	MG/KG	
SD2014-TF-G5	897965.988	624369.391	SD14TFG503FSH	SED	FS	02-Apr-15	3	4	SW846 9060	HLA0011	Total Organic Carbon	6.8		PERCENT	Y
SD2014-TF-GH1	897891.746	623518.965	SD14TFGH100FS	SED	FS	16-Apr-14	0	0.5	A209F	HLA0046	Percent Solids	76.1		PERCENT	Y
SD2014-TF-GH1	897891.746	623518.965	SD14TFGH100FS	SED	FS	16-Apr-14	0	0.5	E680	2051-24-3	Cl10-BZ#209	0.0328	U	MG/KG	N
SD2014-TF-GH1	897891.746	623518.965	SD14TFGH100FS	SED	FS	16-Apr-14	0	0.5	E680	25512-42-9	Dichlorobiphenyl (total)	0.00657	U	MG/KG	N
SD2014-TF-GH1	897891.746	623518.965	SD14TFGH100FS	SED	FS	16-Apr-14	0	0.5	E680	28655-71-2	Heptachlorobiphenyl (total)	0.0847		MG/KG	Y
SD2014-TF-GH1	897891.746	623518.965	SD14TFGH100FS	SED	FS	16-Apr-14	0	0.5	E680	26601-64-9	Hexachlorobiphenyl (total)	0.0959		MG/KG	Y
SD2014-TF-GH1	897891.746	623518.965	SD14TFGH100FS	SED	FS	16-Apr-14	0	0.5	E680	27323-18-8	Monochlorobiphenyl (total)	0.00657	U	MG/KG	N
SD2014-TF-GH1	897891.746	623518.965	SD14TFGH100FS	SED	FS	16-Apr-14	0	0.5	E680	53742-07-7	Nonachlorobiphenyl (total)	0.0328	U	MG/KG	N
SD2014-TF-GH1	897891.746	623518.965	SD14TFGH100FS	SED	FS	16-Apr-14	0	0.5	E680	55722-26-4	Octachlorobiphenyl (total)	0.0545		MG/KG	Y
SD2014-TF-GH1	897891.746	623518.965	SD14TFGH100FS	SED	FS	16-Apr-14	0	0.5	E680	25429-29-2	Pentachlorobiphenyl (total)	0.0525		MG/KG	Y
SD2014-TF-GH1	897891.746	623518.965	SD14TFGH100FS	SED	FS	16-Apr-14	0	0.5	E680	26914-33-0	Tetrachlorobiphenyl (total)	0.0131	U	MG/KG	N
SD2014-TF-GH1	897891.746	623518.965	SD14TFGH100FS	SED	FS	16-Apr-14	0	0.5	E680	HLA0482	Total Homolog (PCBs)	0.336805		MG/KG	Y
SD2014-TF-GH1	897891.746	623518.965	SD14TFGH100FS	SED	FS	16-Apr-14	0	0.5	E680	25323-68-6	Trichlorobiphenyl (total)	0.00657	U	MG/KG	N
SD2014-TF-GH1	897891.746	623518.965	SD14TFGH100FS	SED	FS	16-Apr-14	0	0.5	EPA/600/M4//82/020	1332-21-4	Asbestos, Total	0.5	U	PERCENT	N
SD2014-TF-GH1	897891.746	623518.965	SD14TFGH100FS	SED	FS	16-Apr-14	0	0.5	LYDKHN	HLA0011	Total Organic Carbon	9280		MG/KG	Y
SD2014-TF-GH1	897891.746	623518.965	SD14TFGH100FS	SED	FS	16-Apr-14	0	0.5	SW6020	7440-36-0	Antimony	1.31	U	MG/KG	N
SD2014-TF-GH1	897891.746	623518.965	SD14TFGH100FS	SED	FS	16-Apr-14	0	0.5	SW6020	7440-38-2	Arsenic	3.49		MG/KG	Y
SD2014-TF-GH1	897891.746	623518.965	SD14TFGH100FS	SED	FS	16-Apr-14	0	0.5	SW6020	7440-43-9	Cadmium	0.768		MG/KG	Y
SD2014-TF-GH1	897891.746	623518.965	SD14TFGH100FS	SED	FS	16-Apr-14	0	0.5	SW6020	7440-47-3	Chromium	135		MG/KG	Y
SD2014-TF-GH1	897891.746	623518.965	SD14TFGH100FS	SED	FS	16-Apr-14	0	0.5	SW6020	7440-50-8	Copper	41.9		MG/KG	Y
SD2014-TF-GH1	897891.746	623518.965	SD14TFGH100FS	SED	FS	16-Apr-14	0	0.5	SW6020	7439-92-1	Lead	30		MG/KG	Y
SD2014-TF-GH1	897891.746	623518.965	SD14TFGH100FS	SED	FS	16-Apr-14	0	0.5	SW6020	7439-96-5	Manganese	398		MG/KG	Y
SD2014-TF-GH1	897891.746	623518.965	SD14TFGH100FS	SED	FS	16-Apr-14	0	0.5	SW6020	7440-02-0	Nickel	113		MG/KG	Y
SD2014-TF-GH1	897891.746	623518.965	SD14TFGH100FS	SED	FS	16-Apr-14	0	0.5	SW6020	7782-49-2	Selenium	1.31	U	MG/KG	N

2014-2015 Sediment Analytical Data

SD2014-TF-GH1	897891.746	623518.965	SD14TFGH100FS	SED	FS	16-Apr-14	0	0.5	SW6020	7440-22-4	Silver	1.31	U	MG/KG	N
SD2014-TF-GH1	897891.746	623518.965	SD14TFGH100FS	SED	FS	16-Apr-14	0	0.5	SW6020	7440-28-0	Thallium	1.31	U	MG/KG	N
SD2014-TF-GH1	897891.746	623518.965	SD14TFGH100FS	SED	FS	16-Apr-14	0	0.5	SW6020	7440-66-6	Zinc	98.1		MG/KG	Y
SD2014-TF-GH1	897891.746	623518.965	SD14TFGH100FS	SED	FS	16-Apr-14	0	0.5	SW7471	HLA3024	ERM-Q (Metals)	0.424217459		NA	Y
SD2014-TF-GH1	897891.746	623518.965	SD14TFGH100FS	SED	FS	16-Apr-14	0	0.5	SW7471	7439-97-6	Mercury	0.0434	U	MG/KG	N
SD2014-TF-GH1	897891.746	623518.965	SD14TFGH100FS	SED	FS	16-Apr-14	0	0.5	SW8082	12674-11-2	Aroclor-1016	0.0328	U	MG/KG	N
SD2014-TF-GH1	897891.746	623518.965	SD14TFGH100FS	SED	FS	16-Apr-14	0	0.5	SW8082	11104-28-2	Aroclor-1221	0.0328	U	MG/KG	N
SD2014-TF-GH1	897891.746	623518.965	SD14TFGH100FS	SED	FS	16-Apr-14	0	0.5	SW8082	11141-16-5	Aroclor-1232	0.0328	U	MG/KG	N
SD2014-TF-GH1	897891.746	623518.965	SD14TFGH100FS	SED	FS	16-Apr-14	0	0.5	SW8082	53469-21-9	Aroclor-1242	0.0328	U	MG/KG	N
SD2014-TF-GH1	897891.746	623518.965	SD14TFGH100FS	SED	FS	16-Apr-14	0	0.5	SW8082	12672-29-6	Aroclor-1248	0.0328	U	MG/KG	N
SD2014-TF-GH1	897891.746	623518.965	SD14TFGH100FS	SED	FS	16-Apr-14	0	0.5	SW8082	11097-69-1	Aroclor-1254	0.22		MG/KG	Y
SD2014-TF-GH1	897891.746	623518.965	SD14TFGH100FS	SED	FS	16-Apr-14	0	0.5	SW8082	11096-82-5	Aroclor-1260	0.0328	U	MG/KG	N
SD2014-TF-GH1	897891.746	623518.965	SD14TFGH100FS	SED	FS	16-Apr-14	0	0.5	SW8082	37324-23-5	Aroclor-1262	0.0328	U	MG/KG	N
SD2014-TF-GH1	897891.746	623518.965	SD14TFGH100FS	SED	FS	16-Apr-14	0	0.5	SW8082	11100-14-4	Aroclor-1268	0.772		MG/KG	Y
SD2014-TF-GH1	897891.746	623518.965	SD14TFGH100FS	SED	FS	16-Apr-14	0	0.5	SW8082	1336-36-3	PCB (total)	0.992		MG/KG	Y
SD2014-TF-GH1	897891.746	623518.965	SD14TFGH100FS	SED	FS	16-Apr-14	0	0.5	SW8270	95-94-3	1,2,4,5-Tetrachlorobenzene	0.329	U	MG/KG	N
SD2014-TF-GH1	897891.746	623518.965	SD14TFGH100FS	SED	FS	16-Apr-14	0	0.5	SW8270	120-82-1	1,2,4-Trichlorobenzene	0.329	UJ	MG/KG	N
SD2014-TF-GH1	897891.746	623518.965	SD14TFGH100FS	SED	FS	16-Apr-14	0	0.5	SW8270	90-12-0	1-Methylnaphthalene	0.329	U	MG/KG	N
SD2014-TF-GH1	897891.746	623518.965	SD14TFGH100FS	SED	FS	16-Apr-14	0	0.5	SW8270	108-60-1	2,2'-Dichlorodiisopropylether	0.329	UJ	MG/KG	N
SD2014-TF-GH1	897891.746	623518.965	SD14TFGH100FS	SED	FS	16-Apr-14	0	0.5	SW8270	95-95-4	2,4,5-Trichlorophenol	0.329	U	MG/KG	N
SD2014-TF-GH1	897891.746	623518.965	SD14TFGH100FS	SED	FS	16-Apr-14	0	0.5	SW8270	88-06-2	2,4,6-Trichlorophenol	0.329	U	MG/KG	N
SD2014-TF-GH1	897891.746	623518.965	SD14TFGH100FS	SED	FS	16-Apr-14	0	0.5	SW8270	120-83-2	2,4-Dichlorophenol	0.329	U	MG/KG	N
SD2014-TF-GH1	897891.746	623518.965	SD14TFGH100FS	SED	FS	16-Apr-14	0	0.5	SW8270	105-67-9	2,4-Dimethylphenol	0.329	U	MG/KG	N
SD2014-TF-GH1	897891.746	623518.965	SD14TFGH100FS	SED	FS	16-Apr-14	0	0.5	SW8270	51-28-5	2,4-Dinitrophenol	0.658	U	MG/KG	N
SD2014-TF-GH1	897891.746	623518.965	SD14TFGH100FS	SED	FS	16-Apr-14	0	0.5	SW8270	121-14-2	2,4-Dinitrotoluene	0.329	U	MG/KG	N
SD2014-TF-GH1	897891.746	623518.965	SD14TFGH100FS	SED	FS	16-Apr-14	0	0.5	SW8270	606-20-2	2,6-Dinitrotoluene	0.329	U	MG/KG	N
SD2014-TF-GH1	897891.746	623518.965	SD14TFGH100FS	SED	FS	16-Apr-14	0	0.5	SW8270	91-58-7	2-Chloronaphthalene	0.329	U	MG/KG	N
SD2014-TF-GH1	897891.746	623518.965	SD14TFGH100FS	SED	FS	16-Apr-14	0	0.5	SW8270	95-57-8	2-Chlorophenol	0.329	U	MG/KG	N
SD2014-TF-GH1	897891.746	623518.965	SD14TFGH100FS	SED	FS	16-Apr-14	0	0.5	SW8270	91-57-6	2-Methylnaphthalene	0.329	U	MG/KG	N
SD2014-TF-GH1	897891.746	623518.965	SD14TFGH100FS	SED	FS	16-Apr-14	0	0.5	SW8270	95-48-7	2-Methylphenol	0.329	U	MG/KG	N
SD2014-TF-GH1	897891.746	623518.965	SD14TFGH100FS	SED	FS	16-Apr-14	0	0.5	SW8270	88-74-4	2-Nitroaniline	0.329	U	MG/KG	N
SD2014-TF-GH1	897891.746	623518.965	SD14TFGH100FS	SED	FS	16-Apr-14	0	0.5	SW8270	88-75-5	2-Nitrophenol	0.329	U	MG/KG	N
SD2014-TF-GH1	897891.746	623518.965	SD14TFGH100FS	SED	FS	16-Apr-14	0	0.5	SW8270	15831-10-4	3 & 4 Methylphenol	0.329	U	MG/KG	N
SD2014-TF-GH1	897891.746	623518.965	SD14TFGH100FS	SED	FS	16-Apr-14	0	0.5	SW8270	91-94-1	3,3'-Dichlorobenzidine	0.329	U	MG/KG	N
SD2014-TF-GH1	897891.746	623518.965	SD14TFGH100FS	SED	FS	16-Apr-14	0	0.5	SW8270	99-09-2	3-Nitroaniline	0.329	U	MG/KG	N
SD2014-TF-GH1	897891.746	623518.965	SD14TFGH100FS	SED	FS	16-Apr-14	0	0.5	SW8270	534-52-1	4,6-Dinitro-2-methylphenol	0.658	U	MG/KG	N
SD2014-TF-GH1	897891.746	623518.965	SD14TFGH100FS	SED	FS	16-Apr-14	0	0.5	SW8270	101-55-3	4-Bromophenyl phenyl ether	0.329	U	MG/KG	N
SD2014-TF-GH1	897891.746	623518.965	SD14TFGH100FS	SED	FS	16-Apr-14	0	0.5	SW8270	59-50-7	4-Chloro-3-methylphenol	0.329	U	MG/KG	N
SD2014-TF-GH1	897891.746	623518.965	SD14TFGH100FS	SED	FS	16-Apr-14	0	0.5	SW8270	106-47-8	4-Chloroaniline	0.329	U	MG/KG	N
SD2014-TF-GH1	897891.746	623518.965	SD14TFGH100FS	SED	FS	16-Apr-14	0	0.5	SW8270	7005-72-3	4-Chlorophenyl phenyl ether	0.329	U	MG/KG	N
SD2014-TF-GH1	897891.746	623518.965	SD14TFGH100FS	SED	FS	16-Apr-14	0	0.5	SW8270	100-01-6	4-Nitroaniline	0.329	U	MG/KG	N
SD2014-TF-GH1	897891.746	623518.965	SD14TFGH100FS	SED	FS	16-Apr-14	0	0.5	SW8270	100-02-7	4-Nitrophenol	0.329	U	MG/KG	N
SD2014-TF-GH1	897891.746	623518.965	SD14TFGH100FS	SED	FS	16-Apr-14	0	0.5	SW8270	62-53-3	Aniline	0.329	UJ	MG/KG	N
SD2014-TF-GH1	897891.746	623518.965	SD14TFGH100FS	SED	FS	16-Apr-14	0	0.5	SW8270	111-91-1	Bis(2-Chloroethoxy)methane	0.329	U	MG/KG	N
SD2014-TF-GH1	897891.746	623518.965	SD14TFGH100FS	SED	FS	16-Apr-14	0	0.5	SW8270	111-44-4	Bis(2-Chloroethyl)ether	0.329	U	MG/KG	N
SD2014-TF-GH1	897891.746	623518.965	SD14TFGH100FS	SED	FS	16-Apr-14	0	0.5	SW8270	117-81-7	Bis(2-Ethylhexyl)phthalate	0.329	U	MG/KG	N
SD2014-TF-GH1	897891.746	623518.965	SD14TFGH100FS	SED	FS	16-Apr-14	0	0.5	SW8270	85-68-7	Butylbenzylphthalate	0.329	U	MG/KG	N
SD2014-TF-GH1	897891.746	623518.965	SD14TFGH100FS	SED	FS	16-Apr-14	0	0.5	SW8270	86-74-8	Carbazole	0.519		MG/KG	Y
SD2014-TF-GH1	897891.746	623518.965	SD14TFGH100FS	SED	FS	16-Apr-14	0	0.5	SW8270	84-74-2	Di-n-butylphthalate	0.329	U	MG/KG	N
SD2014-TF-GH1	897891.746	623518.965	SD14TFGH100FS	SED	FS	16-Apr-14	0	0.5	SW8270	117-84-0	Di-n-octylphthalate	3.29	U	MG/KG	N
SD2014-TF-GH1	897891.746	623518.965	SD14TFGH100FS	SED	FS	16-Apr-14	0	0.5	SW8270	132-64-9	Dibenzofuran	0.329	U	MG/KG	N
SD2014-TF-GH1	897891.746	623518.965	SD14TFGH100FS	SED	FS	16-Apr-14	0	0.5	SW8270	84-66-2	Diethylphthalate	0.329	U	MG/KG	N
SD2014-TF-GH1	897891.746	623518.965	SD14TFGH100FS	SED	FS	16-Apr-14	0	0.5	SW8270	131-11-3	Dimethylphthalate	0.329	U	MG/KG	N
SD2014-TF-GH1	897891.746	623518.965	SD14TFGH100FS	SED	FS	16-Apr-14	0	0.5	SW8270	118-74-1	Hexachlorobenzene	0.329	U	MG/KG	N
SD2014-TF-GH1	897891.746	623518.965	SD14TFGH100FS	SED	FS	16-Apr-14	0	0.5	SW8270	87-68-3	Hexachlorobutadiene	0.329	UJ	MG/KG	N
SD2014-TF-GH1	897891.746	623518.965	SD14TFGH100FS	SED	FS	16-Apr-14	0	0.5	SW8270	77-47-4	Hexachlorocyclopentadiene	0.329	UJ	MG/KG	N
SD2014-TF-GH1	897891.746	623518.965	SD14TFGH100FS	SED	FS	16-Apr-14	0	0.5	SW8270	67-72-1	Hexachloroethane	0.329	UJ	MG/KG	N
SD2014-TF-GH1	897891.746	623518.965	SD14TFGH100FS	SED	FS	16-Apr-14	0	0.5	SW8270	78-59-1	Isophorone	0.329	U	MG/KG	N
SD2014-TF-GH1	897891.746	623518.965	SD14TFGH100FS	SED	FS	16-Apr-14	0	0.5	SW8270	621-64-7	N-Nitrosodi-n-propylamine	0.329	U	MG/KG	N

2014-2015 Sediment Analytical Data

SD2014-TF-GH1	897891.746	623518.965	SD14TFGH100FS	SED	FS	16-Apr-14	0	0.5	SW8270	86-30-6	N-Nitrosodiphenylamine	0.329	U	MG/KG	N
SD2014-TF-GH1	897891.746	623518.965	SD14TFGH100FS	SED	FS	16-Apr-14	0	0.5	SW8270	98-95-3	Nitrobenzene	0.329	U	MG/KG	N
SD2014-TF-GH1	897891.746	623518.965	SD14TFGH100FS	SED	FS	16-Apr-14	0	0.5	SW8270	82-68-8	Pentachloronitrobenzene	0.329	U	MG/KG	N
SD2014-TF-GH1	897891.746	623518.965	SD14TFGH100FS	SED	FS	16-Apr-14	0	0.5	SW8270	87-86-5	Pentachlorophenol	0.329	U	MG/KG	N
SD2014-TF-GH1	897891.746	623518.965	SD14TFGH100FS	SED	FS	16-Apr-14	0	0.5	SW8270	108-95-2	Phenol	0.329	U	MG/KG	N
SD2014-TF-GH1	897891.746	623518.965	SD14TFGH100FS	SED	FS	16-Apr-14	0	0.5	SW8270	110-86-1	Pyridine		R	MG/KG	N
SD2014-TF-GH1	897891.746	623518.965	SD14TFGH100FS	SED	FS	16-Apr-14	0	0.5	SW8270C	83-32-9	Acenaphthene	0.593	J	MG/KG	Y
SD2014-TF-GH1	897891.746	623518.965	SD14TFGH100FS	SED	FS	16-Apr-14	0	0.5	SW8270C	208-96-8	Acenaphthylene	0.329	UJ	MG/KG	N
SD2014-TF-GH1	897891.746	623518.965	SD14TFGH100FS	SED	FS	16-Apr-14	0	0.5	SW8270C	120-12-7	Anthracene	1.4		MG/KG	Y
SD2014-TF-GH1	897891.746	623518.965	SD14TFGH100FS	SED	FS	16-Apr-14	0	0.5	SW8270C	56-55-3	Benzo(a)anthracene	3.05		MG/KG	Y
SD2014-TF-GH1	897891.746	623518.965	SD14TFGH100FS	SED	FS	16-Apr-14	0	0.5	SW8270C	50-32-8	Benzo(a)pyrene	2.93		MG/KG	Y
SD2014-TF-GH1	897891.746	623518.965	SD14TFGH100FS	SED	FS	16-Apr-14	0	0.5	SW8270C	205-99-2	Benzo(b)fluoranthene	3.21		MG/KG	Y
SD2014-TF-GH1	897891.746	623518.965	SD14TFGH100FS	SED	FS	16-Apr-14	0	0.5	SW8270C	191-24-2	Benzo(ghi)perylene	1.3		MG/KG	Y
SD2014-TF-GH1	897891.746	623518.965	SD14TFGH100FS	SED	FS	16-Apr-14	0	0.5	SW8270C	207-08-9	Benzo(k)fluoranthene	3.31		MG/KG	Y
SD2014-TF-GH1	897891.746	623518.965	SD14TFGH100FS	SED	FS	16-Apr-14	0	0.5	SW8270C	218-01-9	Chrysene	3.16		MG/KG	Y
SD2014-TF-GH1	897891.746	623518.965	SD14TFGH100FS	SED	FS	16-Apr-14	0	0.5	SW8270C	53-70-3	Dibenz(a,h)anthracene	0.609		MG/KG	Y
SD2014-TF-GH1	897891.746	623518.965	SD14TFGH100FS	SED	FS	16-Apr-14	0	0.5	SW8270C	206-44-0	Fluoranthene	5.83		MG/KG	Y
SD2014-TF-GH1	897891.746	623518.965	SD14TFGH100FS	SED	FS	16-Apr-14	0	0.5	SW8270C	86-73-7	Fluorene	0.543		MG/KG	Y
SD2014-TF-GH1	897891.746	623518.965	SD14TFGH100FS	SED	FS	16-Apr-14	0	0.5	SW8270C	193-39-5	Indeno(1,2,3-cd)pyrene	1.25		MG/KG	Y
SD2014-TF-GH1	897891.746	623518.965	SD14TFGH100FS	SED	FS	16-Apr-14	0	0.5	SW8270C	91-20-3	Naphthalene	0.329	UJ	MG/KG	N
SD2014-TF-GH1	897891.746	623518.965	SD14TFGH100FS	SED	FS	16-Apr-14	0	0.5	SW8270C	85-01-8	Phenanthrene	4.92		MG/KG	Y
SD2014-TF-GH1	897891.746	623518.965	SD14TFGH100FS	SED	FS	16-Apr-14	0	0.5	SW8270C	129-00-0	Pyrene	6.22		MG/KG	Y
SD2014-TF-GH1	897891.746	623518.965	SD14TFGH100FS	SED	FS	16-Apr-14	0	0.5	SW9010A	57-12-5	Cyanide, Total	0.657	U	MG/KG	N
SD2014-TF-GH1	897891.746	623518.965	SD14TFGH101FS	SED	FS	16-Apr-14	1	2	A209F	HLA0046	Percent Solids	73.2		PERCENT	Y
SD2014-TF-GH1	897891.746	623518.965	SD14TFGH101FS	SED	FS	16-Apr-14	1	2	E680	2051-24-3	Cl10-BZ#209	0.0342	U	MG/KG	N
SD2014-TF-GH1	897891.746	623518.965	SD14TFGH101FS	SED	FS	16-Apr-14	1	2	E680	25512-42-9	Dichlorobiphenyl (total)	0.00683	U	MG/KG	N
SD2014-TF-GH1	897891.746	623518.965	SD14TFGH101FS	SED	FS	16-Apr-14	1	2	E680	28655-71-2	Heptachlorobiphenyl (total)	0.0389		MG/KG	Y
SD2014-TF-GH1	897891.746	623518.965	SD14TFGH101FS	SED	FS	16-Apr-14	1	2	E680	26601-64-9	Hexachlorobiphenyl (total)	0.0547		MG/KG	Y
SD2014-TF-GH1	897891.746	623518.965	SD14TFGH101FS	SED	FS	16-Apr-14	1	2	E680	27323-18-8	Monochlorobiphenyl (total)	0.00683	U	MG/KG	N
SD2014-TF-GH1	897891.746	623518.965	SD14TFGH101FS	SED	FS	16-Apr-14	1	2	E680	53742-07-7	Nonachlorobiphenyl (total)	0.0342	U	MG/KG	N
SD2014-TF-GH1	897891.746	623518.965	SD14TFGH101FS	SED	FS	16-Apr-14	1	2	E680	55722-26-4	Octachlorobiphenyl (total)	0.0403		MG/KG	Y
SD2014-TF-GH1	897891.746	623518.965	SD14TFGH101FS	SED	FS	16-Apr-14	1	2	E680	25429-29-2	Pentachlorobiphenyl (total)	0.0875		MG/KG	Y
SD2014-TF-GH1	897891.746	623518.965	SD14TFGH101FS	SED	FS	16-Apr-14	1	2	E680	26914-33-0	Tetrachlorobiphenyl (total)	0.0137	U	MG/KG	N
SD2014-TF-GH1	897891.746	623518.965	SD14TFGH101FS	SED	FS	16-Apr-14	1	2	E680	HLA0482	Total Homolog (PCBs)	0.272695		MG/KG	Y
SD2014-TF-GH1	897891.746	623518.965	SD14TFGH101FS	SED	FS	16-Apr-14	1	2	E680	25323-68-6	Trichlorobiphenyl (total)	0.00683	U	MG/KG	N
SD2014-TF-GH1	897891.746	623518.965	SD14TFGH101FS	SED	FS	16-Apr-14	1	2	LYDKHN	HLA0011	Total Organic Carbon	17600	J	MG/KG	Y
SD2014-TF-GH1	897891.746	623518.965	SD14TFGH101FS	SED	FS	16-Apr-14	1	2	SW6020	7440-36-0	Antimony	1.37	U	MG/KG	N
SD2014-TF-GH1	897891.746	623518.965	SD14TFGH101FS	SED	FS	16-Apr-14	1	2	SW6020	7440-38-2	Arsenic	4.41		MG/KG	Y
SD2014-TF-GH1	897891.746	623518.965	SD14TFGH101FS	SED	FS	16-Apr-14	1	2	SW6020	7440-43-9	Cadmium	1.54		MG/KG	Y
SD2014-TF-GH1	897891.746	623518.965	SD14TFGH101FS	SED	FS	16-Apr-14	1	2	SW6020	7440-47-3	Chromium	121		MG/KG	Y
SD2014-TF-GH1	897891.746	623518.965	SD14TFGH101FS	SED	FS	16-Apr-14	1	2	SW6020	7440-50-8	Copper	123		MG/KG	Y
SD2014-TF-GH1	897891.746	623518.965	SD14TFGH101FS	SED	FS	16-Apr-14	1	2	SW6020	HLA3024	ERM-Q (Metals)	0.497057825		NA	Y
SD2014-TF-GH1	897891.746	623518.965	SD14TFGH101FS	SED	FS	16-Apr-14	1	2	SW6020	7439-92-1	Lead	30.6		MG/KG	Y
SD2014-TF-GH1	897891.746	623518.965	SD14TFGH101FS	SED	FS	16-Apr-14	1	2	SW6020	7439-96-5	Manganese	205		MG/KG	Y
SD2014-TF-GH1	897891.746	623518.965	SD14TFGH101FS	SED	FS	16-Apr-14	1	2	SW6020	7440-02-0	Nickel	121		MG/KG	Y
SD2014-TF-GH1	897891.746	623518.965	SD14TFGH101FS	SED	FS	16-Apr-14	1	2	SW6020	7782-49-2	Selenium	1.37	U	MG/KG	N
SD2014-TF-GH1	897891.746	623518.965	SD14TFGH101FS	SED	FS	16-Apr-14	1	2	SW6020	7440-22-4	Silver	1.37	U	MG/KG	N
SD2014-TF-GH1	897891.746	623518.965	SD14TFGH101FS	SED	FS	16-Apr-14	1	2	SW6020	7440-28-0	Thallium	1.37	U	MG/KG	N
SD2014-TF-GH1	897891.746	623518.965	SD14TFGH101FS	SED	FS	16-Apr-14	1	2	SW6020	7440-66-6	Zinc	123		MG/KG	Y
SD2014-TF-GH1	897891.746	623518.965	SD14TFGH101FS	SED	FS	16-Apr-14	1	2	SW8082	12674-11-2	Aroclor-1016	0.0342	U	MG/KG	N
SD2014-TF-GH1	897891.746	623518.965	SD14TFGH101FS	SED	FS	16-Apr-14	1	2	SW8082	11104-28-2	Aroclor-1221	0.0342	U	MG/KG	N
SD2014-TF-GH1	897891.746	623518.965	SD14TFGH101FS	SED	FS	16-Apr-14	1	2	SW8082	11141-16-5	Aroclor-1232	0.0342	U	MG/KG	N
SD2014-TF-GH1	897891.746	623518.965	SD14TFGH101FS	SED	FS	16-Apr-14	1	2	SW8082	53469-21-9	Aroclor-1242	0.0342	U	MG/KG	N
SD2014-TF-GH1	897891.746	623518.965	SD14TFGH101FS	SED	FS	16-Apr-14	1	2	SW8082	12672-29-6	Aroclor-1248	0.0342	U	MG/KG	N
SD2014-TF-GH1	897891.746	623518.965	SD14TFGH101FS	SED	FS	16-Apr-14	1	2	SW8082	11097-69-1	Aroclor-1254	0.0342	U	MG/KG	N
SD2014-TF-GH1	897891.746	623518.965	SD14TFGH101FS	SED	FS	16-Apr-14	1	2	SW8082	11096-82-5	Aroclor-1260	0.0661		MG/KG	Y
SD2014-TF-GH1	897891.746	623518.965	SD14TFGH101FS	SED	FS	16-Apr-14	1	2	SW8082	37324-23-5	Aroclor-1262	0.0342	U	MG/KG	N
SD2014-TF-GH1	897891.746	623518.965	SD14TFGH101FS	SED	FS	16-Apr-14	1	2	SW8082	11100-14-4	Aroclor-1268	0.0342	U	MG/KG	N
SD2014-TF-GH1	897891.746	623518.965	SD14TFGH101FS	SED	FS	16-Apr-14	1	2	SW8082	1336-36-3	PCB (total)	0.0661		MG/KG	Y

2014-2015 Sediment Analytical Data

SD2014-TF-GH1	897891.746	623518.965	SD14TFGH101FS	SED	FS	16-Apr-14	1	2	SW8270D	95-94-3	1,2,4,5-Tetrachlorobenzene	0.342	U	MG/KG	N
SD2014-TF-GH1	897891.746	623518.965	SD14TFGH101FS	SED	FS	16-Apr-14	1	2	SW8270D	120-82-1	1,2,4-Trichlorobenzene	0.342	U	MG/KG	N
SD2014-TF-GH1	897891.746	623518.965	SD14TFGH101FS	SED	FS	16-Apr-14	1	2	SW8270D	90-12-0	1-Methylnaphthalene	0.342	U	MG/KG	N
SD2014-TF-GH1	897891.746	623518.965	SD14TFGH101FS	SED	FS	16-Apr-14	1	2	SW8270D	108-60-1	2,2'-Dichlorodiisopropylether	0.342	U	MG/KG	N
SD2014-TF-GH1	897891.746	623518.965	SD14TFGH101FS	SED	FS	16-Apr-14	1	2	SW8270D	95-95-4	2,4,5-Trichlorophenol	0.342	U	MG/KG	N
SD2014-TF-GH1	897891.746	623518.965	SD14TFGH101FS	SED	FS	16-Apr-14	1	2	SW8270D	88-06-2	2,4,6-Trichlorophenol	0.342	U	MG/KG	N
SD2014-TF-GH1	897891.746	623518.965	SD14TFGH101FS	SED	FS	16-Apr-14	1	2	SW8270D	120-83-2	2,4-Dichlorophenol	0.342	U	MG/KG	N
SD2014-TF-GH1	897891.746	623518.965	SD14TFGH101FS	SED	FS	16-Apr-14	1	2	SW8270D	105-67-9	2,4-Dimethylphenol	0.342	U	MG/KG	N
SD2014-TF-GH1	897891.746	623518.965	SD14TFGH101FS	SED	FS	16-Apr-14	1	2	SW8270D	51-28-5	2,4-Dinitrophenol	0.683	UJ	MG/KG	N
SD2014-TF-GH1	897891.746	623518.965	SD14TFGH101FS	SED	FS	16-Apr-14	1	2	SW8270D	121-14-2	2,4-Dinitrotoluene	0.342	U	MG/KG	N
SD2014-TF-GH1	897891.746	623518.965	SD14TFGH101FS	SED	FS	16-Apr-14	1	2	SW8270D	606-20-2	2,6-Dinitrotoluene	0.342	U	MG/KG	N
SD2014-TF-GH1	897891.746	623518.965	SD14TFGH101FS	SED	FS	16-Apr-14	1	2	SW8270D	91-58-7	2-Chloronaphthalene	0.342	U	MG/KG	N
SD2014-TF-GH1	897891.746	623518.965	SD14TFGH101FS	SED	FS	16-Apr-14	1	2	SW8270D	95-57-8	2-Chlorophenol	0.342	U	MG/KG	N
SD2014-TF-GH1	897891.746	623518.965	SD14TFGH101FS	SED	FS	16-Apr-14	1	2	SW8270D	91-57-6	2-Methylnaphthalene	0.342	U	MG/KG	N
SD2014-TF-GH1	897891.746	623518.965	SD14TFGH101FS	SED	FS	16-Apr-14	1	2	SW8270D	95-48-7	2-Methylphenol	0.342	U	MG/KG	N
SD2014-TF-GH1	897891.746	623518.965	SD14TFGH101FS	SED	FS	16-Apr-14	1	2	SW8270D	88-74-4	2-Nitroaniline	0.342	U	MG/KG	N
SD2014-TF-GH1	897891.746	623518.965	SD14TFGH101FS	SED	FS	16-Apr-14	1	2	SW8270D	88-75-5	2-Nitrophenol	0.342	U	MG/KG	N
SD2014-TF-GH1	897891.746	623518.965	SD14TFGH101FS	SED	FS	16-Apr-14	1	2	SW8270D	15831-10-4	3 & 4 Methylphenol	0.342	U	MG/KG	N
SD2014-TF-GH1	897891.746	623518.965	SD14TFGH101FS	SED	FS	16-Apr-14	1	2	SW8270D	91-94-1	3,3'-Dichlorobenzidine	0.342	U	MG/KG	N
SD2014-TF-GH1	897891.746	623518.965	SD14TFGH101FS	SED	FS	16-Apr-14	1	2	SW8270D	99-09-2	3-Nitroaniline	0.342	U	MG/KG	N
SD2014-TF-GH1	897891.746	623518.965	SD14TFGH101FS	SED	FS	16-Apr-14	1	2	SW8270D	534-52-1	4,6-Dinitro-2-methylphenol	0.683	U	MG/KG	N
SD2014-TF-GH1	897891.746	623518.965	SD14TFGH101FS	SED	FS	16-Apr-14	1	2	SW8270D	101-55-3	4-Bromophenyl phenyl ether	0.342	U	MG/KG	N
SD2014-TF-GH1	897891.746	623518.965	SD14TFGH101FS	SED	FS	16-Apr-14	1	2	SW8270D	59-50-7	4-Chloro-3-methylphenol	0.342	U	MG/KG	N
SD2014-TF-GH1	897891.746	623518.965	SD14TFGH101FS	SED	FS	16-Apr-14	1	2	SW8270D	106-47-8	4-Chloroaniline	0.342	UJ	MG/KG	N
SD2014-TF-GH1	897891.746	623518.965	SD14TFGH101FS	SED	FS	16-Apr-14	1	2	SW8270D	7005-72-3	4-Chlorophenyl phenyl ether	0.342	U	MG/KG	N
SD2014-TF-GH1	897891.746	623518.965	SD14TFGH101FS	SED	FS	16-Apr-14	1	2	SW8270D	100-01-6	4-Nitroaniline	0.342	U	MG/KG	N
SD2014-TF-GH1	897891.746	623518.965	SD14TFGH101FS	SED	FS	16-Apr-14	1	2	SW8270D	100-02-7	4-Nitrophenol	0.342	UJ	MG/KG	N
SD2014-TF-GH1	897891.746	623518.965	SD14TFGH101FS	SED	FS	16-Apr-14	1	2	SW8270D	83-32-9	Acenaphthene	0.27		MG/KG	Y
SD2014-TF-GH1	897891.746	623518.965	SD14TFGH101FS	SED	FS	16-Apr-14	1	2	SW8270D	208-96-8	Acenaphthylene	0.0683	U	MG/KG	N
SD2014-TF-GH1	897891.746	623518.965	SD14TFGH101FS	SED	FS	16-Apr-14	1	2	SW8270D	62-53-3	Aniline	0.342	UJ	MG/KG	N
SD2014-TF-GH1	897891.746	623518.965	SD14TFGH101FS	SED	FS	16-Apr-14	1	2	SW8270D	120-12-7	Anthracene	0.605		MG/KG	Y
SD2014-TF-GH1	897891.746	623518.965	SD14TFGH101FS	SED	FS	16-Apr-14	1	2	SW8270D	56-55-3	Benzo(a)anthracene	2.25		MG/KG	Y
SD2014-TF-GH1	897891.746	623518.965	SD14TFGH101FS	SED	FS	16-Apr-14	1	2	SW8270D	50-32-8	Benzo(a)pyrene	1.36		MG/KG	Y
SD2014-TF-GH1	897891.746	623518.965	SD14TFGH101FS	SED	FS	16-Apr-14	1	2	SW8270D	205-99-2	Benzo(b)fluoranthene	2.05		MG/KG	Y
SD2014-TF-GH1	897891.746	623518.965	SD14TFGH101FS	SED	FS	16-Apr-14	1	2	SW8270D	191-24-2	Benzo(ghi)perylene	0.577		MG/KG	Y
SD2014-TF-GH1	897891.746	623518.965	SD14TFGH101FS	SED	FS	16-Apr-14	1	2	SW8270D	207-08-9	Benzo(k)fluoranthene	1.51		MG/KG	Y
SD2014-TF-GH1	897891.746	623518.965	SD14TFGH101FS	SED	FS	16-Apr-14	1	2	SW8270D	111-91-1	Bis(2-Chloroethoxy)methane	0.342	U	MG/KG	N
SD2014-TF-GH1	897891.746	623518.965	SD14TFGH101FS	SED	FS	16-Apr-14	1	2	SW8270D	111-44-4	Bis(2-Chloroethyl)ether	0.342	U	MG/KG	N
SD2014-TF-GH1	897891.746	623518.965	SD14TFGH101FS	SED	FS	16-Apr-14	1	2	SW8270D	117-81-7	Bis(2-Ethylhexyl)phthalate	0.342	U	MG/KG	N
SD2014-TF-GH1	897891.746	623518.965	SD14TFGH101FS	SED	FS	16-Apr-14	1	2	SW8270D	85-68-7	Butylbenzylphthalate	0.342	U	MG/KG	N
SD2014-TF-GH1	897891.746	623518.965	SD14TFGH101FS	SED	FS	16-Apr-14	1	2	SW8270D	86-74-8	Carbazole	0.342	U	MG/KG	N
SD2014-TF-GH1	897891.746	623518.965	SD14TFGH101FS	SED	FS	16-Apr-14	1	2	SW8270D	218-01-9	Chrysene	1.24		MG/KG	Y
SD2014-TF-GH1	897891.746	623518.965	SD14TFGH101FS	SED	FS	16-Apr-14	1	2	SW8270D	84-74-2	Di-n-butylphthalate	0.342	U	MG/KG	N
SD2014-TF-GH1	897891.746	623518.965	SD14TFGH101FS	SED	FS	16-Apr-14	1	2	SW8270D	117-84-0	Di-n-octylphthalate	0.342	U	MG/KG	N
SD2014-TF-GH1	897891.746	623518.965	SD14TFGH101FS	SED	FS	16-Apr-14	1	2	SW8270D	53-70-3	Dibenz(a,h)anthracene	0.352		MG/KG	Y
SD2014-TF-GH1	897891.746	623518.965	SD14TFGH101FS	SED	FS	16-Apr-14	1	2	SW8270D	132-64-9	Dibenzofuran	0.342	U	MG/KG	N
SD2014-TF-GH1	897891.746	623518.965	SD14TFGH101FS	SED	FS	16-Apr-14	1	2	SW8270D	84-66-2	Diethylphthalate	0.342	U	MG/KG	N
SD2014-TF-GH1	897891.746	623518.965	SD14TFGH101FS	SED	FS	16-Apr-14	1	2	SW8270D	131-11-3	Dimethylphthalate	0.342	U	MG/KG	N
SD2014-TF-GH1	897891.746	623518.965	SD14TFGH101FS	SED	FS	16-Apr-14	1	2	SW8270D	206-44-0	Fluoranthene	3.76		MG/KG	Y
SD2014-TF-GH1	897891.746	623518.965	SD14TFGH101FS	SED	FS	16-Apr-14	1	2	SW8270D	86-73-7	Fluorene	0.301		MG/KG	Y
SD2014-TF-GH1	897891.746	623518.965	SD14TFGH101FS	SED	FS	16-Apr-14	1	2	SW8270D	118-74-1	Hexachlorobenzene	0.342	UJ	MG/KG	N
SD2014-TF-GH1	897891.746	623518.965	SD14TFGH101FS	SED	FS	16-Apr-14	1	2	SW8270D	87-68-3	Hexachlorobutadiene	0.342	U	MG/KG	N
SD2014-TF-GH1	897891.746	623518.965	SD14TFGH101FS	SED	FS	16-Apr-14	1	2	SW8270D	77-47-4	Hexachlorocyclopentadiene	0.342	UJ	MG/KG	N
SD2014-TF-GH1	897891.746	623518.965	SD14TFGH101FS	SED	FS	16-Apr-14	1	2	SW8270D	67-72-1	Hexachloroethane	0.342	U	MG/KG	N
SD2014-TF-GH1	897891.746	623518.965	SD14TFGH101FS	SED	FS	16-Apr-14	1	2	SW8270D	193-39-5	Indeno(1,2,3-cd)pyrene	0.69		MG/KG	Y
SD2014-TF-GH1	897891.746	623518.965	SD14TFGH101FS	SED	FS	16-Apr-14	1	2	SW8270D	78-59-1	Isophorone	0.342	UJ	MG/KG	N
SD2014-TF-GH1	897891.746	623518.965	SD14TFGH101FS	SED	FS	16-Apr-14	1	2	SW8270D	621-64-7	N-Nitrosodi-n-propylamine	0.342	U	MG/KG	N
SD2014-TF-GH1	897891.746	623518.965	SD14TFGH101FS	SED	FS	16-Apr-14	1	2	SW8270D	86-30-6	N-Nitrosodiphenylamine	0.342	U	MG/KG	N
SD2014-TF-GH1	897891.746	623518.965	SD14TFGH101FS	SED	FS	16-Apr-14	1	2	SW8270D	91-20-3	Naphthalene	0.0854		MG/KG	Y

2014-2015 Sediment Analytical Data

SD2014-TF-GH1	897891.746	623518.965	SD14TFGH101FS	SED	FS	16-Apr-14	1	2	SW8270D	98-95-3	Nitrobenzene	0.342	U	MG/KG	N
SD2014-TF-GH1	897891.746	623518.965	SD14TFGH101FS	SED	FS	16-Apr-14	1	2	SW8270D	82-68-8	Pentachloronitrobenzene	0.342	U	MG/KG	N
SD2014-TF-GH1	897891.746	623518.965	SD14TFGH101FS	SED	FS	16-Apr-14	1	2	SW8270D	87-86-5	Pentachlorophenol	0.342	U	MG/KG	N
SD2014-TF-GH1	897891.746	623518.965	SD14TFGH101FS	SED	FS	16-Apr-14	1	2	SW8270D	85-01-8	Phenanthrene	3.01		MG/KG	Y
SD2014-TF-GH1	897891.746	623518.965	SD14TFGH101FS	SED	FS	16-Apr-14	1	2	SW8270D	108-95-2	Phenol	0.342	U	MG/KG	N
SD2014-TF-GH1	897891.746	623518.965	SD14TFGH101FS	SED	FS	16-Apr-14	1	2	SW8270D	129-00-0	Pyrene	3.35		MG/KG	Y
SD2014-TF-GH1	897891.746	623518.965	SD14TFGH101FS	SED	FS	16-Apr-14	1	2	SW8270D	110-86-1	Pyridine	0.342	U	MG/KG	N
SD2014-TF-GH1	897891.746	623518.965	SD14TFGH101FS	SED	FS	16-Apr-14	1	2	SW9010A	57-12-5	Cyanide, Total	0.683	UJ	MG/KG	N
SD2014-TF-GH1	897891.746	623518.965	SD14TFGH103FS	SED	FS	06-Apr-15	3	4	8270SIM	HLA0440	Decachlorobiphenyl (total)	0.00051	U	MG/KG	
SD2014-TF-GH1	897891.746	623518.965	SD14TFGH103FS	SED	FS	06-Apr-15	3	4	8270SIM	25512-42-9	Dichlorobiphenyl (total)	0.0024	U	MG/KG	
SD2014-TF-GH1	897891.746	623518.965	SD14TFGH103FS	SED	FS	06-Apr-15	3	4	8270SIM	28655-71-2	Heptachlorobiphenyl (total)	0.0037		MG/KG	Y
SD2014-TF-GH1	897891.746	623518.965	SD14TFGH103FS	SED	FS	06-Apr-15	3	4	8270SIM	26601-64-9	Hexachlorobiphenyl (total)	0.0042	UJ	MG/KG	
SD2014-TF-GH1	897891.746	623518.965	SD14TFGH103FS	SED	FS	06-Apr-15	3	4	8270SIM	27323-18-8	Monochlorobiphenyl (total)	0.00091	UJ	MG/KG	
SD2014-TF-GH1	897891.746	623518.965	SD14TFGH103FS	SED	FS	06-Apr-15	3	4	8270SIM	53742-07-7	Nonachlorobiphenyl (total)	0.00091	U	MG/KG	
SD2014-TF-GH1	897891.746	623518.965	SD14TFGH103FS	SED	FS	06-Apr-15	3	4	8270SIM	55722-26-4	Octachlorobiphenyl (total)	0.0024	U	MG/KG	
SD2014-TF-GH1	897891.746	623518.965	SD14TFGH103FS	SED	FS	06-Apr-15	3	4	8270SIM	25429-29-2	Pentachlorobiphenyl (total)	0.0046	UJ	MG/KG	
SD2014-TF-GH1	897891.746	623518.965	SD14TFGH103FS	SED	FS	06-Apr-15	3	4	8270SIM	26914-33-0	Tetrachlorobiphenyl (total)	0.0042	U	MG/KG	
SD2014-TF-GH1	897891.746	623518.965	SD14TFGH103FS	SED	FS	06-Apr-15	3	4	8270SIM	HLA0482	Total Homolog (PCBs)	0.03	U	MG/KG	
SD2014-TF-GH1	897891.746	623518.965	SD14TFGH103FS	SED	FS	06-Apr-15	3	4	8270SIM	25323-68-6	Trichlorobiphenyl (total)	0.0024	U	MG/KG	
SD2014-TF-GH1	897891.746	623518.965	SD14TFGH103FS	SED	FS	06-Apr-15	3	4	SW846 3rd Ed. 6020	7440-38-2	Arsenic	4.54		MG/KG	Y
SD2014-TF-GH1	897891.746	623518.965	SD14TFGH103FS	SED	FS	06-Apr-15	3	4	SW846 3rd Ed. 6020	7440-43-9	Cadmium	0.5	U	MG/KG	
SD2014-TF-GH1	897891.746	623518.965	SD14TFGH103FS	SED	FS	06-Apr-15	3	4	SW846 3rd Ed. 6020	7440-47-3	Chromium	37	J	MG/KG	Y
SD2014-TF-GH1	897891.746	623518.965	SD14TFGH103FS	SED	FS	06-Apr-15	3	4	SW846 3rd Ed. 6020	7440-50-8	Copper	13.9		MG/KG	Y
SD2014-TF-GH1	897891.746	623518.965	SD14TFGH103FS	SED	FS	06-Apr-15	3	4	SW846 3rd Ed. 6020	HLA3024	ERM-Q (Metals)	0.125937484		NA	Y
SD2014-TF-GH1	897891.746	623518.965	SD14TFGH103FS	SED	FS	06-Apr-15	3	4	SW846 3rd Ed. 6020	7439-92-1	Lead	7.05		MG/KG	Y
SD2014-TF-GH1	897891.746	623518.965	SD14TFGH103FS	SED	FS	06-Apr-15	3	4	SW846 3rd Ed. 6020	7439-97-6	Mercury	0.05	U	MG/KG	
SD2014-TF-GH1	897891.746	623518.965	SD14TFGH103FS	SED	FS	06-Apr-15	3	4	SW846 3rd Ed. 6020	7440-02-0	Nickel	22.9		MG/KG	Y
SD2014-TF-GH1	897891.746	623518.965	SD14TFGH103FS	SED	FS	06-Apr-15	3	4	SW846 3rd Ed. 6020	7440-22-4	Silver	0.5	U	MG/KG	
SD2014-TF-GH1	897891.746	623518.965	SD14TFGH103FS	SED	FS	06-Apr-15	3	4	SW846 3rd Ed. 6020	7440-66-6	Zinc	52.4		MG/KG	Y
SD2014-TF-GH1	897891.746	623518.965	SD14TFGH103FS	SED	FS	06-Apr-15	3	4	SW846 8082	12674-11-2	Aroclor-1016	0.025	U	MG/KG	
SD2014-TF-GH1	897891.746	623518.965	SD14TFGH103FS	SED	FS	06-Apr-15	3	4	SW846 8082	11104-28-2	Aroclor-1221	0.025	U	MG/KG	
SD2014-TF-GH1	897891.746	623518.965	SD14TFGH103FS	SED	FS	06-Apr-15	3	4	SW846 8082	11141-16-5	Aroclor-1232	0.025	U	MG/KG	
SD2014-TF-GH1	897891.746	623518.965	SD14TFGH103FS	SED	FS	06-Apr-15	3	4	SW846 8082	53469-21-9	Aroclor-1242	0.025	U	MG/KG	
SD2014-TF-GH1	897891.746	623518.965	SD14TFGH103FS	SED	FS	06-Apr-15	3	4	SW846 8082	12672-29-6	Aroclor-1248	0.025	U	MG/KG	
SD2014-TF-GH1	897891.746	623518.965	SD14TFGH103FS	SED	FS	06-Apr-15	3	4	SW846 8082	11097-69-1	Aroclor-1254	0.025	U	MG/KG	
SD2014-TF-GH1	897891.746	623518.965	SD14TFGH103FS	SED	FS	06-Apr-15	3	4	SW846 8082	11096-82-5	Aroclor-1260	0.025	U	MG/KG	
SD2014-TF-GH1	897891.746	623518.965	SD14TFGH103FS	SED	FS	06-Apr-15	3	4	SW846 8082	37324-23-5	Aroclor-1262	0.025	U	MG/KG	
SD2014-TF-GH1	897891.746	623518.965	SD14TFGH103FS	SED	FS	06-Apr-15	3	4	SW846 8082	11100-14-4	Aroclor-1268	0.025	U	MG/KG	
SD2014-TF-GH1	897891.746	623518.965	SD14TFGH103FS	SED	FS	06-Apr-15	3	4	SW846 8082	HLA0392	Total Aroclor (CALC)	0.025	U	MG/KG	
SD2014-TF-H2	898058.215	623655.81	SD14TFH200FS	SED	FS	16-Apr-14	0	0.5	A209F	HLA0046	Percent Solids	57.2		PERCENT	Y
SD2014-TF-H2	898058.215	623655.81	SD14TFH200FS	SED	FS	16-Apr-14	0	0.5	E680	2051-24-3	Cl10-BZ#209	0.0437	U	MG/KG	N
SD2014-TF-H2	898058.215	623655.81	SD14TFH200FS	SED	FS	16-Apr-14	0	0.5	E680	25512-42-9	Dichlorobiphenyl (total)	0.00875	U	MG/KG	N
SD2014-TF-H2	898058.215	623655.81	SD14TFH200FS	SED	FS	16-Apr-14	0	0.5	E680	28655-71-2	Heptachlorobiphenyl (total)	0.0262	U	MG/KG	N
SD2014-TF-H2	898058.215	623655.81	SD14TFH200FS	SED	FS	16-Apr-14	0	0.5	E680	26601-64-9	Hexachlorobiphenyl (total)	0.0175	U	MG/KG	N
SD2014-TF-H2	898058.215	623655.81	SD14TFH200FS	SED	FS	16-Apr-14	0	0.5	E680	27323-18-8	Monochlorobiphenyl (total)	0.00875	U	MG/KG	N
SD2014-TF-H2	898058.215	623655.81	SD14TFH200FS	SED	FS	16-Apr-14	0	0.5	E680	53742-07-7	Nonachlorobiphenyl (total)	0.0437	U	MG/KG	N
SD2014-TF-H2	898058.215	623655.81	SD14TFH200FS	SED	FS	16-Apr-14	0	0.5	E680	55722-26-4	Octachlorobiphenyl (total)	0.0262	U	MG/KG	N
SD2014-TF-H2	898058.215	623655.81	SD14TFH200FS	SED	FS	16-Apr-14	0	0.5	E680	25429-29-2	Pentachlorobiphenyl (total)	0.0175	U	MG/KG	N
SD2014-TF-H2	898058.215	623655.81	SD14TFH200FS	SED	FS	16-Apr-14	0	0.5	E680	26914-33-0	Tetrachlorobiphenyl (total)	0.0175	U	MG/KG	N
SD2014-TF-H2	898058.215	623655.81	SD14TFH200FS	SED	FS	16-Apr-14	0	0.5	E680	HLA0482	Total Homolog (PCBs)	0.109275	U	MG/KG	N
SD2014-TF-H2	898058.215	623655.81	SD14TFH200FS	SED	FS	16-Apr-14	0	0.5	E680	25323-68-6	Trichlorobiphenyl (total)	0.00875	U	MG/KG	N
SD2014-TF-H2	898058.215	623655.81	SD14TFH200FS	SED	FS	16-Apr-14	0	0.5	EPA/600/M4//82/020	1332-21-4	Asbestos, Total	0.5	U	PERCENT	N
SD2014-TF-H2	898058.215	623655.81	SD14TFH200FS	SED	FS	16-Apr-14	0	0.5	LYDKHN	HLA0011	Total Organic Carbon	19800		MG/KG	Y
SD2014-TF-H2	898058.215	623655.81	SD14TFH200FS	SED	FS	16-Apr-14	0	0.5	SW6020	7440-36-0	Antimony	1.75	U	MG/KG	N
SD2014-TF-H2	898058.215	623655.81	SD14TFH200FS	SED	FS	16-Apr-14	0	0.5	SW6020	7440-38-2	Arsenic	6.48		MG/KG	Y
SD2014-TF-H2	898058.215	623655.81	SD14TFH200FS	SED	FS	16-Apr-14	0	0.5	SW6020	7440-43-9	Cadmium	2.71		MG/KG	Y
SD2014-TF-H2	898058.215	623655.81	SD14TFH200FS	SED	FS	16-Apr-14	0	0.5	SW6020	7440-47-3	Chromium	516		MG/KG	Y
SD2014-TF-H2	898058.215	623655.81	SD14TFH200FS	SED	FS	16-Apr-14	0	0.5	SW6020	7440-50-8	Copper	469		MG/KG	Y
SD2014-TF-H2	898058.215	623655.81	SD14TFH200FS	SED	FS	16-Apr-14	0	0.5	SW6020	7439-92-1	Lead	65.4		MG/KG	Y

2014-2015 Sediment Analytical Data

SD2014-TF-H2	898058.215	623655.81	SD14TFH200FS	SED	FS	16-Apr-14	0	0.5	SW6020	7439-96-5	Manganese	609		MG/KG	Y
SD2014-TF-H2	898058.215	623655.81	SD14TFH200FS	SED	FS	16-Apr-14	0	0.5	SW6020	7440-02-0	Nickel	75.8		MG/KG	Y
SD2014-TF-H2	898058.215	623655.81	SD14TFH200FS	SED	FS	16-Apr-14	0	0.5	SW6020	7782-49-2	Selenium	1.75	U	MG/KG	N
SD2014-TF-H2	898058.215	623655.81	SD14TFH200FS	SED	FS	16-Apr-14	0	0.5	SW6020	7440-22-4	Silver	8.91		MG/KG	Y
SD2014-TF-H2	898058.215	623655.81	SD14TFH200FS	SED	FS	16-Apr-14	0	0.5	SW6020	7440-28-0	Thallium	1.75	U	MG/KG	N
SD2014-TF-H2	898058.215	623655.81	SD14TFH200FS	SED	FS	16-Apr-14	0	0.5	SW6020	7440-66-6	Zinc	355		MG/KG	Y
SD2014-TF-H2	898058.215	623655.81	SD14TFH200FS	SED	FS	16-Apr-14	0	0.5	SW7471	HLA3024	ERM-Q (Metals)	1.068681093		NA	Y
SD2014-TF-H2	898058.215	623655.81	SD14TFH200FS	SED	FS	16-Apr-14	0	0.5	SW7471	7439-97-6	Mercury	0.0577	U	MG/KG	N
SD2014-TF-H2	898058.215	623655.81	SD14TFH200FS	SED	FS	16-Apr-14	0	0.5	SW8082	12674-11-2	Aroclor-1016	0.0437	U	MG/KG	N
SD2014-TF-H2	898058.215	623655.81	SD14TFH200FS	SED	FS	16-Apr-14	0	0.5	SW8082	11104-28-2	Aroclor-1221	0.0437	U	MG/KG	N
SD2014-TF-H2	898058.215	623655.81	SD14TFH200FS	SED	FS	16-Apr-14	0	0.5	SW8082	11141-16-5	Aroclor-1232	0.0437	U	MG/KG	N
SD2014-TF-H2	898058.215	623655.81	SD14TFH200FS	SED	FS	16-Apr-14	0	0.5	SW8082	53469-21-9	Aroclor-1242	0.0437	U	MG/KG	N
SD2014-TF-H2	898058.215	623655.81	SD14TFH200FS	SED	FS	16-Apr-14	0	0.5	SW8082	12672-29-6	Aroclor-1248	0.0437	U	MG/KG	N
SD2014-TF-H2	898058.215	623655.81	SD14TFH200FS	SED	FS	16-Apr-14	0	0.5	SW8082	11097-69-1	Aroclor-1254	0.0437	U	MG/KG	N
SD2014-TF-H2	898058.215	623655.81	SD14TFH200FS	SED	FS	16-Apr-14	0	0.5	SW8082	11096-82-5	Aroclor-1260	0.0437	U	MG/KG	N
SD2014-TF-H2	898058.215	623655.81	SD14TFH200FS	SED	FS	16-Apr-14	0	0.5	SW8082	37324-23-5	Aroclor-1262	0.191		MG/KG	Y
SD2014-TF-H2	898058.215	623655.81	SD14TFH200FS	SED	FS	16-Apr-14	0	0.5	SW8082	11100-14-4	Aroclor-1268	0.0437	U	MG/KG	N
SD2014-TF-H2	898058.215	623655.81	SD14TFH200FS	SED	FS	16-Apr-14	0	0.5	SW8082	1336-36-3	PCB (total)	0.191		MG/KG	Y
SD2014-TF-H2	898058.215	623655.81	SD14TFH200FS	SED	FS	16-Apr-14	0	0.5	SW8270	95-94-3	1,2,4,5-Tetrachlorobenzene		R	MG/KG	N
SD2014-TF-H2	898058.215	623655.81	SD14TFH200FS	SED	FS	16-Apr-14	0	0.5	SW8270	120-82-1	1,2,4-Trichlorobenzene		R	MG/KG	N
SD2014-TF-H2	898058.215	623655.81	SD14TFH200FS	SED	FS	16-Apr-14	0	0.5	SW8270	90-12-0	1-Methylnaphthalene		R	MG/KG	N
SD2014-TF-H2	898058.215	623655.81	SD14TFH200FS	SED	FS	16-Apr-14	0	0.5	SW8270	108-60-1	2,2'-Dichlorodiisopropylether		R	MG/KG	N
SD2014-TF-H2	898058.215	623655.81	SD14TFH200FS	SED	FS	16-Apr-14	0	0.5	SW8270	95-95-4	2,4,5-Trichlorophenol		R	MG/KG	N
SD2014-TF-H2	898058.215	623655.81	SD14TFH200FS	SED	FS	16-Apr-14	0	0.5	SW8270	88-06-2	2,4,6-Trichlorophenol		R	MG/KG	N
SD2014-TF-H2	898058.215	623655.81	SD14TFH200FS	SED	FS	16-Apr-14	0	0.5	SW8270	120-83-2	2,4-Dichlorophenol		R	MG/KG	N
SD2014-TF-H2	898058.215	623655.81	SD14TFH200FS	SED	FS	16-Apr-14	0	0.5	SW8270	105-67-9	2,4-Dimethylphenol		R	MG/KG	N
SD2014-TF-H2	898058.215	623655.81	SD14TFH200FS	SED	FS	16-Apr-14	0	0.5	SW8270	51-28-5	2,4-Dinitrophenol		R	MG/KG	N
SD2014-TF-H2	898058.215	623655.81	SD14TFH200FS	SED	FS	16-Apr-14	0	0.5	SW8270	121-14-2	2,4-Dinitrotoluene		R	MG/KG	N
SD2014-TF-H2	898058.215	623655.81	SD14TFH200FS	SED	FS	16-Apr-14	0	0.5	SW8270	606-20-2	2,6-Dinitrotoluene		R	MG/KG	N
SD2014-TF-H2	898058.215	623655.81	SD14TFH200FS	SED	FS	16-Apr-14	0	0.5	SW8270	91-58-7	2-Chloronaphthalene		R	MG/KG	N
SD2014-TF-H2	898058.215	623655.81	SD14TFH200FS	SED	FS	16-Apr-14	0	0.5	SW8270	95-57-8	2-Chlorophenol		R	MG/KG	N
SD2014-TF-H2	898058.215	623655.81	SD14TFH200FS	SED	FS	16-Apr-14	0	0.5	SW8270	91-57-6	2-Methylnaphthalene		R	MG/KG	N
SD2014-TF-H2	898058.215	623655.81	SD14TFH200FS	SED	FS	16-Apr-14	0	0.5	SW8270	95-48-7	2-Methylphenol		R	MG/KG	N
SD2014-TF-H2	898058.215	623655.81	SD14TFH200FS	SED	FS	16-Apr-14	0	0.5	SW8270	88-74-4	2-Nitroaniline		R	MG/KG	N
SD2014-TF-H2	898058.215	623655.81	SD14TFH200FS	SED	FS	16-Apr-14	0	0.5	SW8270	88-75-5	2-Nitrophenol		R	MG/KG	N
SD2014-TF-H2	898058.215	623655.81	SD14TFH200FS	SED	FS	16-Apr-14	0	0.5	SW8270	15831-10-4	3 & 4 Methylphenol		R	MG/KG	N
SD2014-TF-H2	898058.215	623655.81	SD14TFH200FS	SED	FS	16-Apr-14	0	0.5	SW8270	91-94-1	3,3'-Dichlorobenzidine		R	MG/KG	N
SD2014-TF-H2	898058.215	623655.81	SD14TFH200FS	SED	FS	16-Apr-14	0	0.5	SW8270	99-09-2	3-Nitroaniline		R	MG/KG	N
SD2014-TF-H2	898058.215	623655.81	SD14TFH200FS	SED	FS	16-Apr-14	0	0.5	SW8270	534-52-1	4,6-Dinitro-2-methylphenol		R	MG/KG	N
SD2014-TF-H2	898058.215	623655.81	SD14TFH200FS	SED	FS	16-Apr-14	0	0.5	SW8270	101-55-3	4-Bromophenyl phenyl ether		R	MG/KG	N
SD2014-TF-H2	898058.215	623655.81	SD14TFH200FS	SED	FS	16-Apr-14	0	0.5	SW8270	59-50-7	4-Chloro-3-methylphenol		R	MG/KG	N
SD2014-TF-H2	898058.215	623655.81	SD14TFH200FS	SED	FS	16-Apr-14	0	0.5	SW8270	106-47-8	4-Chloroaniline		R	MG/KG	N
SD2014-TF-H2	898058.215	623655.81	SD14TFH200FS	SED	FS	16-Apr-14	0	0.5	SW8270	7005-72-3	4-Chlorophenyl phenyl ether		R	MG/KG	N
SD2014-TF-H2	898058.215	623655.81	SD14TFH200FS	SED	FS	16-Apr-14	0	0.5	SW8270	100-01-6	4-Nitroaniline		R	MG/KG	N
SD2014-TF-H2	898058.215	623655.81	SD14TFH200FS	SED	FS	16-Apr-14	0	0.5	SW8270	100-02-7	4-Nitrophenol		R	MG/KG	N
SD2014-TF-H2	898058.215	623655.81	SD14TFH200FS	SED	FS	16-Apr-14	0	0.5	SW8270	62-53-3	Aniline		R	MG/KG	N
SD2014-TF-H2	898058.215	623655.81	SD14TFH200FS	SED	FS	16-Apr-14	0	0.5	SW8270	111-91-1	Bis(2-Chloroethoxy)methane		R	MG/KG	N
SD2014-TF-H2	898058.215	623655.81	SD14TFH200FS	SED	FS	16-Apr-14	0	0.5	SW8270	111-44-4	Bis(2-Chloroethyl)ether		R	MG/KG	N
SD2014-TF-H2	898058.215	623655.81	SD14TFH200FS	SED	FS	16-Apr-14	0	0.5	SW8270	117-81-7	Bis(2-Ethylhexyl)phthalate		R	MG/KG	N
SD2014-TF-H2	898058.215	623655.81	SD14TFH200FS	SED	FS	16-Apr-14	0	0.5	SW8270	85-68-7	Butylbenzylphthalate		R	MG/KG	N
SD2014-TF-H2	898058.215	623655.81	SD14TFH200FS	SED	FS	16-Apr-14	0	0.5	SW8270	86-74-8	Carbazole		R	MG/KG	N
SD2014-TF-H2	898058.215	623655.81	SD14TFH200FS	SED	FS	16-Apr-14	0	0.5	SW8270	84-74-2	Di-n-butylphthalate		R	MG/KG	N
SD2014-TF-H2	898058.215	623655.81	SD14TFH200FS	SED	FS	16-Apr-14	0	0.5	SW8270	117-84-0	Di-n-octylphthalate		R	MG/KG	N
SD2014-TF-H2	898058.215	623655.81	SD14TFH200FS	SED	FS	16-Apr-14	0	0.5	SW8270	132-64-9	Dibenzofuran		R	MG/KG	N
SD2014-TF-H2	898058.215	623655.81	SD14TFH200FS	SED	FS	16-Apr-14	0	0.5	SW8270	84-66-2	Diethylphthalate		R	MG/KG	N
SD2014-TF-H2	898058.215	623655.81	SD14TFH200FS	SED	FS	16-Apr-14	0	0.5	SW8270	131-11-3	Dimethylphthalate		R	MG/KG	N
SD2014-TF-H2	898058.215	623655.81	SD14TFH200FS	SED	FS	16-Apr-14	0	0.5	SW8270	118-74-1	Hexachlorobenzene		R	MG/KG	N
SD2014-TF-H2	898058.215	623655.81	SD14TFH200FS	SED	FS	16-Apr-14	0	0.5	SW8270	87-68-3	Hexachlorobutadiene		R	MG/KG	N
SD2014-TF-H2	898058.215	623655.81	SD14TFH200FS	SED	FS	16-Apr-14	0	0.5	SW8270	77-47-4	Hexachlorocyclopentadiene		R	MG/KG	N

2014-2015 Sediment Analytical Data

SD2014-TF-H2	898058.215	623655.81	SD14TFH200FS	SED	FS	16-Apr-14	0	0.5	SW8270	67-72-1	Hexachloroethane		R	MG/KG	N
SD2014-TF-H2	898058.215	623655.81	SD14TFH200FS	SED	FS	16-Apr-14	0	0.5	SW8270	78-59-1	Isophorone		R	MG/KG	N
SD2014-TF-H2	898058.215	623655.81	SD14TFH200FS	SED	FS	16-Apr-14	0	0.5	SW8270	621-64-7	N-Nitrosodi-n-propylamine		R	MG/KG	N
SD2014-TF-H2	898058.215	623655.81	SD14TFH200FS	SED	FS	16-Apr-14	0	0.5	SW8270	86-30-6	N-Nitrosodiphenylamine		R	MG/KG	N
SD2014-TF-H2	898058.215	623655.81	SD14TFH200FS	SED	FS	16-Apr-14	0	0.5	SW8270	98-95-3	Nitrobenzene		R	MG/KG	N
SD2014-TF-H2	898058.215	623655.81	SD14TFH200FS	SED	FS	16-Apr-14	0	0.5	SW8270	82-68-8	Pentachloronitrobenzene		R	MG/KG	N
SD2014-TF-H2	898058.215	623655.81	SD14TFH200FS	SED	FS	16-Apr-14	0	0.5	SW8270	87-86-5	Pentachlorophenol		R	MG/KG	N
SD2014-TF-H2	898058.215	623655.81	SD14TFH200FS	SED	FS	16-Apr-14	0	0.5	SW8270	108-95-2	Phenol		R	MG/KG	N
SD2014-TF-H2	898058.215	623655.81	SD14TFH200FS	SED	FS	16-Apr-14	0	0.5	SW8270	110-86-1	Pyridine		R	MG/KG	N
SD2014-TF-H2	898058.215	623655.81	SD14TFH200FS	SED	FS	16-Apr-14	0	0.5	SW8270C	83-32-9	Acenaphthene	1.81	J	MG/KG	Y
SD2014-TF-H2	898058.215	623655.81	SD14TFH200FS	SED	FS	16-Apr-14	0	0.5	SW8270C	208-96-8	Acenaphthylene	0.666	J	MG/KG	Y
SD2014-TF-H2	898058.215	623655.81	SD14TFH200FS	SED	FS	16-Apr-14	0	0.5	SW8270C	120-12-7	Anthracene	3.65		MG/KG	Y
SD2014-TF-H2	898058.215	623655.81	SD14TFH200FS	SED	FS	16-Apr-14	0	0.5	SW8270C	56-55-3	Benzo(a)anthracene	5.4		MG/KG	Y
SD2014-TF-H2	898058.215	623655.81	SD14TFH200FS	SED	FS	16-Apr-14	0	0.5	SW8270C	50-32-8	Benzo(a)pyrene	5.07		MG/KG	Y
SD2014-TF-H2	898058.215	623655.81	SD14TFH200FS	SED	FS	16-Apr-14	0	0.5	SW8270C	205-99-2	Benzo(b)fluoranthene	4.38		MG/KG	Y
SD2014-TF-H2	898058.215	623655.81	SD14TFH200FS	SED	FS	16-Apr-14	0	0.5	SW8270C	191-24-2	Benzo(ghi)perylene	1.75		MG/KG	Y
SD2014-TF-H2	898058.215	623655.81	SD14TFH200FS	SED	FS	16-Apr-14	0	0.5	SW8270C	207-08-9	Benzo(k)fluoranthene	0.877		MG/KG	Y
SD2014-TF-H2	898058.215	623655.81	SD14TFH200FS	SED	FS	16-Apr-14	0	0.5	SW8270C	218-01-9	Chrysene	2.02		MG/KG	Y
SD2014-TF-H2	898058.215	623655.81	SD14TFH200FS	SED	FS	16-Apr-14	0	0.5	SW8270C	53-70-3	Dibenz(a,h)anthracene	0.93		MG/KG	Y
SD2014-TF-H2	898058.215	623655.81	SD14TFH200FS	SED	FS	16-Apr-14	0	0.5	SW8270C	206-44-0	Fluoranthene	4.43		MG/KG	Y
SD2014-TF-H2	898058.215	623655.81	SD14TFH200FS	SED	FS	16-Apr-14	0	0.5	SW8270C	86-73-7	Fluorene	1.63		MG/KG	Y
SD2014-TF-H2	898058.215	623655.81	SD14TFH200FS	SED	FS	16-Apr-14	0	0.5	SW8270C	193-39-5	Indeno(1,2,3-cd)pyrene	1.82		MG/KG	Y
SD2014-TF-H2	898058.215	623655.81	SD14TFH200FS	SED	FS	16-Apr-14	0	0.5	SW8270C	91-20-3	Naphthalene	0.754	J	MG/KG	Y
SD2014-TF-H2	898058.215	623655.81	SD14TFH200FS	SED	FS	16-Apr-14	0	0.5	SW8270C	85-01-8	Phenanthrene	3.11		MG/KG	Y
SD2014-TF-H2	898058.215	623655.81	SD14TFH200FS	SED	FS	16-Apr-14	0	0.5	SW8270C	129-00-0	Pyrene	3.95		MG/KG	Y
SD2014-TF-H2	898058.215	623655.81	SD14TFH200FS	SED	FS	16-Apr-14	0	0.5	SW9010A	57-12-5	Cyanide, Total	1.22		MG/KG	Y
SD2014-TF-H2	898058.215	623655.81	SD14TFH201FS	SED	FS	16-Apr-14	1	2	A209F	HLA0046	Percent Solids	60		PERCENT	Y
SD2014-TF-H2	898058.215	623655.81	SD14TFH201FS	SED	FS	16-Apr-14	1	2	E680	2051-24-3	Cl10-BZ#209	0.0416	U	MG/KG	N
SD2014-TF-H2	898058.215	623655.81	SD14TFH201FS	SED	FS	16-Apr-14	1	2	E680	25512-42-9	Dichlorobiphenyl (total)	0.00833	U	MG/KG	N
SD2014-TF-H2	898058.215	623655.81	SD14TFH201FS	SED	FS	16-Apr-14	1	2	E680	28655-71-2	Heptachlorobiphenyl (total)	0.025	U	MG/KG	N
SD2014-TF-H2	898058.215	623655.81	SD14TFH201FS	SED	FS	16-Apr-14	1	2	E680	26601-64-9	Hexachlorobiphenyl (total)	0.0167	U	MG/KG	N
SD2014-TF-H2	898058.215	623655.81	SD14TFH201FS	SED	FS	16-Apr-14	1	2	E680	27323-18-8	Monochlorobiphenyl (total)	0.00833	U	MG/KG	N
SD2014-TF-H2	898058.215	623655.81	SD14TFH201FS	SED	FS	16-Apr-14	1	2	E680	53742-07-7	Nonachlorobiphenyl (total)	0.0416	U	MG/KG	N
SD2014-TF-H2	898058.215	623655.81	SD14TFH201FS	SED	FS	16-Apr-14	1	2	E680	55722-26-4	Octachlorobiphenyl (total)	0.025	U	MG/KG	N
SD2014-TF-H2	898058.215	623655.81	SD14TFH201FS	SED	FS	16-Apr-14	1	2	E680	25429-29-2	Pentachlorobiphenyl (total)	0.0167	U	MG/KG	N
SD2014-TF-H2	898058.215	623655.81	SD14TFH201FS	SED	FS	16-Apr-14	1	2	E680	26914-33-0	Tetrachlorobiphenyl (total)	0.0167	U	MG/KG	N
SD2014-TF-H2	898058.215	623655.81	SD14TFH201FS	SED	FS	16-Apr-14	1	2	E680	HLA0482	Total Homolog (PCBs)	0.104145	U	MG/KG	N
SD2014-TF-H2	898058.215	623655.81	SD14TFH201FS	SED	FS	16-Apr-14	1	2	E680	25323-68-6	Trichlorobiphenyl (total)	0.00833	U	MG/KG	N
SD2014-TF-H2	898058.215	623655.81	SD14TFH201FS	SED	FS	16-Apr-14	1	2	LYDKHN	HLA0011	Total Organic Carbon	12500	J	MG/KG	Y
SD2014-TF-H2	898058.215	623655.81	SD14TFH201FS	SED	FS	16-Apr-14	1	2	SW6020	7440-36-0	Antimony	1.67	U	MG/KG	N
SD2014-TF-H2	898058.215	623655.81	SD14TFH201FS	SED	FS	16-Apr-14	1	2	SW6020	7440-38-2	Arsenic	6.83		MG/KG	Y
SD2014-TF-H2	898058.215	623655.81	SD14TFH201FS	SED	FS	16-Apr-14	1	2	SW6020	7440-43-9	Cadmium	1.87		MG/KG	Y
SD2014-TF-H2	898058.215	623655.81	SD14TFH201FS	SED	FS	16-Apr-14	1	2	SW6020	7440-47-3	Chromium	204		MG/KG	Y
SD2014-TF-H2	898058.215	623655.81	SD14TFH201FS	SED	FS	16-Apr-14	1	2	SW6020	7440-50-8	Copper	592		MG/KG	Y
SD2014-TF-H2	898058.215	623655.81	SD14TFH201FS	SED	FS	16-Apr-14	1	2	SW6020	HLA3024	ERM-Q (Metals)	0.771348707		NA	Y
SD2014-TF-H2	898058.215	623655.81	SD14TFH201FS	SED	FS	16-Apr-14	1	2	SW6020	7439-92-1	Lead	59.7		MG/KG	Y
SD2014-TF-H2	898058.215	623655.81	SD14TFH201FS	SED	FS	16-Apr-14	1	2	SW6020	7439-96-5	Manganese	628		MG/KG	Y
SD2014-TF-H2	898058.215	623655.81	SD14TFH201FS	SED	FS	16-Apr-14	1	2	SW6020	7440-02-0	Nickel	32.5		MG/KG	Y
SD2014-TF-H2	898058.215	623655.81	SD14TFH201FS	SED	FS	16-Apr-14	1	2	SW6020	7782-49-2	Selenium	1.67	U	MG/KG	N
SD2014-TF-H2	898058.215	623655.81	SD14TFH201FS	SED	FS	16-Apr-14	1	2	SW6020	7440-22-4	Silver	4.96		MG/KG	Y
SD2014-TF-H2	898058.215	623655.81	SD14TFH201FS	SED	FS	16-Apr-14	1	2	SW6020	7440-28-0	Thallium	1.67	U	MG/KG	N
SD2014-TF-H2	898058.215	623655.81	SD14TFH201FS	SED	FS	16-Apr-14	1	2	SW6020	7440-66-6	Zinc	365		MG/KG	Y
SD2014-TF-H2	898058.215	623655.81	SD14TFH201FS	SED	FS	16-Apr-14	1	2	SW8082	12674-11-2	Aroclor-1016	0.0416	U	MG/KG	N
SD2014-TF-H2	898058.215	623655.81	SD14TFH201FS	SED	FS	16-Apr-14	1	2	SW8082	11104-28-2	Aroclor-1221	0.0416	U	MG/KG	N
SD2014-TF-H2	898058.215	623655.81	SD14TFH201FS	SED	FS	16-Apr-14	1	2	SW8082	11141-16-5	Aroclor-1232	0.0416	U	MG/KG	N
SD2014-TF-H2	898058.215	623655.81	SD14TFH201FS	SED	FS	16-Apr-14	1	2	SW8082	53469-21-9	Aroclor-1242	0.0416	U	MG/KG	N
SD2014-TF-H2	898058.215	623655.81	SD14TFH201FS	SED	FS	16-Apr-14	1	2	SW8082	12672-29-6	Aroclor-1248	0.0416	U	MG/KG	N
SD2014-TF-H2	898058.215	623655.81	SD14TFH201FS	SED	FS	16-Apr-14	1	2	SW8082	11097-69-1	Aroclor-1254	0.0416	U	MG/KG	N
SD2014-TF-H2	898058.215	623655.81	SD14TFH201FS	SED	FS	16-Apr-14	1	2	SW8082	11096-82-5	Aroclor-1260	0.0416	U	MG/KG	N

2014-2015 Sediment Analytical Data

SD2014-TF-H2	898058.215	623655.81	SD14TFH201FS	SED	FS	16-Apr-14	1	2	SW8082	37324-23-5	Aroclor-1262	0.0416	U	MG/KG	N
SD2014-TF-H2	898058.215	623655.81	SD14TFH201FS	SED	FS	16-Apr-14	1	2	SW8082	11100-14-4	Aroclor-1268	0.0416	U	MG/KG	N
SD2014-TF-H2	898058.215	623655.81	SD14TFH201FS	SED	FS	16-Apr-14	1	2	SW8082	1336-36-3	PCB (total)	0.0416	U	MG/KG	N
SD2014-TF-H2	898058.215	623655.81	SD14TFH201FS	SED	FS	16-Apr-14	1	2	SW8270D	95-94-3	1,2,4,5-Tetrachlorobenzene	0.416	U	MG/KG	N
SD2014-TF-H2	898058.215	623655.81	SD14TFH201FS	SED	FS	16-Apr-14	1	2	SW8270D	120-82-1	1,2,4-Trichlorobenzene	0.416	U	MG/KG	N
SD2014-TF-H2	898058.215	623655.81	SD14TFH201FS	SED	FS	16-Apr-14	1	2	SW8270D	90-12-0	1-Methylnaphthalene	0.416	U	MG/KG	N
SD2014-TF-H2	898058.215	623655.81	SD14TFH201FS	SED	FS	16-Apr-14	1	2	SW8270D	108-60-1	2,2'-Dichlorodiisopropylether	0.416	U	MG/KG	N
SD2014-TF-H2	898058.215	623655.81	SD14TFH201FS	SED	FS	16-Apr-14	1	2	SW8270D	95-95-4	2,4,5-Trichlorophenol	0.416	U	MG/KG	N
SD2014-TF-H2	898058.215	623655.81	SD14TFH201FS	SED	FS	16-Apr-14	1	2	SW8270D	88-06-2	2,4,6-Trichlorophenol	0.416	U	MG/KG	N
SD2014-TF-H2	898058.215	623655.81	SD14TFH201FS	SED	FS	16-Apr-14	1	2	SW8270D	120-83-2	2,4-Dichlorophenol	0.416	U	MG/KG	N
SD2014-TF-H2	898058.215	623655.81	SD14TFH201FS	SED	FS	16-Apr-14	1	2	SW8270D	105-67-9	2,4-Dimethylphenol	0.416	U	MG/KG	N
SD2014-TF-H2	898058.215	623655.81	SD14TFH201FS	SED	FS	16-Apr-14	1	2	SW8270D	51-28-5	2,4-Dinitrophenol	0.833	UJ	MG/KG	N
SD2014-TF-H2	898058.215	623655.81	SD14TFH201FS	SED	FS	16-Apr-14	1	2	SW8270D	121-14-2	2,4-Dinitrotoluene	0.416	U	MG/KG	N
SD2014-TF-H2	898058.215	623655.81	SD14TFH201FS	SED	FS	16-Apr-14	1	2	SW8270D	606-20-2	2,6-Dinitrotoluene	0.416	U	MG/KG	N
SD2014-TF-H2	898058.215	623655.81	SD14TFH201FS	SED	FS	16-Apr-14	1	2	SW8270D	91-58-7	2-Chloronaphthalene	0.416	U	MG/KG	N
SD2014-TF-H2	898058.215	623655.81	SD14TFH201FS	SED	FS	16-Apr-14	1	2	SW8270D	95-57-8	2-Chlorophenol	0.416	U	MG/KG	N
SD2014-TF-H2	898058.215	623655.81	SD14TFH201FS	SED	FS	16-Apr-14	1	2	SW8270D	91-57-6	2-Methylnaphthalene	0.416	U	MG/KG	N
SD2014-TF-H2	898058.215	623655.81	SD14TFH201FS	SED	FS	16-Apr-14	1	2	SW8270D	95-48-7	2-Methylphenol	0.416	U	MG/KG	N
SD2014-TF-H2	898058.215	623655.81	SD14TFH201FS	SED	FS	16-Apr-14	1	2	SW8270D	88-74-4	2-Nitroaniline	0.416	U	MG/KG	N
SD2014-TF-H2	898058.215	623655.81	SD14TFH201FS	SED	FS	16-Apr-14	1	2	SW8270D	88-75-5	2-Nitrophenol	0.416	U	MG/KG	N
SD2014-TF-H2	898058.215	623655.81	SD14TFH201FS	SED	FS	16-Apr-14	1	2	SW8270D	15831-10-4	3 & 4 Methylphenol	0.416	U	MG/KG	N
SD2014-TF-H2	898058.215	623655.81	SD14TFH201FS	SED	FS	16-Apr-14	1	2	SW8270D	91-94-1	3,3'-Dichlorobenzidine	0.416	U	MG/KG	N
SD2014-TF-H2	898058.215	623655.81	SD14TFH201FS	SED	FS	16-Apr-14	1	2	SW8270D	99-09-2	3-Nitroaniline	0.416	U	MG/KG	N
SD2014-TF-H2	898058.215	623655.81	SD14TFH201FS	SED	FS	16-Apr-14	1	2	SW8270D	534-52-1	4,6-Dinitro-2-methylphenol	0.833	U	MG/KG	N
SD2014-TF-H2	898058.215	623655.81	SD14TFH201FS	SED	FS	16-Apr-14	1	2	SW8270D	101-55-3	4-Bromophenyl phenyl ether	0.416	U	MG/KG	N
SD2014-TF-H2	898058.215	623655.81	SD14TFH201FS	SED	FS	16-Apr-14	1	2	SW8270D	59-50-7	4-Chloro-3-methylphenol	0.416	U	MG/KG	N
SD2014-TF-H2	898058.215	623655.81	SD14TFH201FS	SED	FS	16-Apr-14	1	2	SW8270D	106-47-8	4-Chloroaniline	0.416	UJ	MG/KG	N
SD2014-TF-H2	898058.215	623655.81	SD14TFH201FS	SED	FS	16-Apr-14	1	2	SW8270D	7005-72-3	4-Chlorophenyl phenyl ether	0.416	U	MG/KG	N
SD2014-TF-H2	898058.215	623655.81	SD14TFH201FS	SED	FS	16-Apr-14	1	2	SW8270D	100-01-6	4-Nitroaniline	0.416	U	MG/KG	N
SD2014-TF-H2	898058.215	623655.81	SD14TFH201FS	SED	FS	16-Apr-14	1	2	SW8270D	100-02-7	4-Nitrophenol	0.416	UJ	MG/KG	N
SD2014-TF-H2	898058.215	623655.81	SD14TFH201FS	SED	FS	16-Apr-14	1	2	SW8270D	83-32-9	Acenaphthene	0.0425		MG/KG	Y
SD2014-TF-H2	898058.215	623655.81	SD14TFH201FS	SED	FS	16-Apr-14	1	2	SW8270D	208-96-8	Acenaphthylene	0.0633		MG/KG	Y
SD2014-TF-H2	898058.215	623655.81	SD14TFH201FS	SED	FS	16-Apr-14	1	2	SW8270D	62-53-3	Aniline	0.416	UJ	MG/KG	N
SD2014-TF-H2	898058.215	623655.81	SD14TFH201FS	SED	FS	16-Apr-14	1	2	SW8270D	120-12-7	Anthracene	0.0275		MG/KG	Y
SD2014-TF-H2	898058.215	623655.81	SD14TFH201FS	SED	FS	16-Apr-14	1	2	SW8270D	56-55-3	Benzo(a)anthracene	0.106		MG/KG	Y
SD2014-TF-H2	898058.215	623655.81	SD14TFH201FS	SED	FS	16-Apr-14	1	2	SW8270D	50-32-8	Benzo(a)pyrene	0.106		MG/KG	Y
SD2014-TF-H2	898058.215	623655.81	SD14TFH201FS	SED	FS	16-Apr-14	1	2	SW8270D	205-99-2	Benzo(b)fluoranthene	0.219		MG/KG	Y
SD2014-TF-H2	898058.215	623655.81	SD14TFH201FS	SED	FS	16-Apr-14	1	2	SW8270D	191-24-2	Benzo(ghi)perylene	0.0625		MG/KG	Y
SD2014-TF-H2	898058.215	623655.81	SD14TFH201FS	SED	FS	16-Apr-14	1	2	SW8270D	207-08-9	Benzo(k)fluoranthene	0.0908		MG/KG	Y
SD2014-TF-H2	898058.215	623655.81	SD14TFH201FS	SED	FS	16-Apr-14	1	2	SW8270D	111-91-1	Bis(2-Chloroethoxy)methane	0.416	U	MG/KG	N
SD2014-TF-H2	898058.215	623655.81	SD14TFH201FS	SED	FS	16-Apr-14	1	2	SW8270D	111-44-4	Bis(2-Chloroethyl)ether	0.416	U	MG/KG	N
SD2014-TF-H2	898058.215	623655.81	SD14TFH201FS	SED	FS	16-Apr-14	1	2	SW8270D	117-81-7	Bis(2-Ethylhexyl)phthalate	0.416	U	MG/KG	N
SD2014-TF-H2	898058.215	623655.81	SD14TFH201FS	SED	FS	16-Apr-14	1	2	SW8270D	85-68-7	Butylbenzylphthalate	0.416	U	MG/KG	N
SD2014-TF-H2	898058.215	623655.81	SD14TFH201FS	SED	FS	16-Apr-14	1	2	SW8270D	86-74-8	Carbazole	0.416	U	MG/KG	N
SD2014-TF-H2	898058.215	623655.81	SD14TFH201FS	SED	FS	16-Apr-14	1	2	SW8270D	218-01-9	Chrysene	0.0808		MG/KG	Y
SD2014-TF-H2	898058.215	623655.81	SD14TFH201FS	SED	FS	16-Apr-14	1	2	SW8270D	84-74-2	Di-n-butylphthalate	0.416	U	MG/KG	N
SD2014-TF-H2	898058.215	623655.81	SD14TFH201FS	SED	FS	16-Apr-14	1	2	SW8270D	117-84-0	Di-n-octylphthalate	0.416	U	MG/KG	N
SD2014-TF-H2	898058.215	623655.81	SD14TFH201FS	SED	FS	16-Apr-14	1	2	SW8270D	53-70-3	Dibenz(a,h)anthracene	0.0316		MG/KG	Y
SD2014-TF-H2	898058.215	623655.81	SD14TFH201FS	SED	FS	16-Apr-14	1	2	SW8270D	132-64-9	Dibenzofuran	0.416	U	MG/KG	N
SD2014-TF-H2	898058.215	623655.81	SD14TFH201FS	SED	FS	16-Apr-14	1	2	SW8270D	84-66-2	Diethylphthalate	0.416	U	MG/KG	N
SD2014-TF-H2	898058.215	623655.81	SD14TFH201FS	SED	FS	16-Apr-14	1	2	SW8270D	131-11-3	Dimethylphthalate	0.416	U	MG/KG	N
SD2014-TF-H2	898058.215	623655.81	SD14TFH201FS	SED	FS	16-Apr-14	1	2	SW8270D	206-44-0	Fluoranthene	0.166		MG/KG	Y
SD2014-TF-H2	898058.215	623655.81	SD14TFH201FS	SED	FS	16-Apr-14	1	2	SW8270D	86-73-7	Fluorene	0.0375		MG/KG	Y
SD2014-TF-H2	898058.215	623655.81	SD14TFH201FS	SED	FS	16-Apr-14	1	2	SW8270D	118-74-1	Hexachlorobenzene	0.416	UJ	MG/KG	N
SD2014-TF-H2	898058.215	623655.81	SD14TFH201FS	SED	FS	16-Apr-14	1	2	SW8270D	87-68-3	Hexachlorobutadiene	0.416	U	MG/KG	N
SD2014-TF-H2	898058.215	623655.81	SD14TFH201FS	SED	FS	16-Apr-14	1	2	SW8270D	77-47-4	Hexachlorocyclopentadiene	0.416	UJ	MG/KG	N
SD2014-TF-H2	898058.215	623655.81	SD14TFH201FS	SED	FS	16-Apr-14	1	2	SW8270D	67-72-1	Hexachloroethane	0.416	U	MG/KG	N
SD2014-TF-H2	898058.215	623655.81	SD14TFH201FS	SED	FS	16-Apr-14	1	2	SW8270D	193-39-5	Indeno(1,2,3-cd)pyrene	0.065		MG/KG	Y
SD2014-TF-H2	898058.215	623655.81	SD14TFH201FS	SED	FS	16-Apr-14	1	2	SW8270D	78-59-1	Isophorone	0.416	UJ	MG/KG	N

2014-2015 Sediment Analytical Data

SD2014-TF-H2	898058.215	623655.81	SD14TFH201FS	SED	FS	16-Apr-14	1	2	SW8270D	621-64-7	N-Nitrosodi-n-propylamine	0.416	U	MG/KG	N
SD2014-TF-H2	898058.215	623655.81	SD14TFH201FS	SED	FS	16-Apr-14	1	2	SW8270D	86-30-6	N-Nitrosodiphenylamine	0.416	U	MG/KG	N
SD2014-TF-H2	898058.215	623655.81	SD14TFH201FS	SED	FS	16-Apr-14	1	2	SW8270D	91-20-3	Naphthalene	0.035		MG/KG	Y
SD2014-TF-H2	898058.215	623655.81	SD14TFH201FS	SED	FS	16-Apr-14	1	2	SW8270D	98-95-3	Nitrobenzene	0.416	U	MG/KG	N
SD2014-TF-H2	898058.215	623655.81	SD14TFH201FS	SED	FS	16-Apr-14	1	2	SW8270D	82-68-8	Pentachloronitrobenzene	0.416	U	MG/KG	N
SD2014-TF-H2	898058.215	623655.81	SD14TFH201FS	SED	FS	16-Apr-14	1	2	SW8270D	87-86-5	Pentachlorophenol	0.416	U	MG/KG	N
SD2014-TF-H2	898058.215	623655.81	SD14TFH201FS	SED	FS	16-Apr-14	1	2	SW8270D	85-01-8	Phenanthrene	0.107		MG/KG	Y
SD2014-TF-H2	898058.215	623655.81	SD14TFH201FS	SED	FS	16-Apr-14	1	2	SW8270D	108-95-2	Phenol	0.416	U	MG/KG	N
SD2014-TF-H2	898058.215	623655.81	SD14TFH201FS	SED	FS	16-Apr-14	1	2	SW8270D	129-00-0	Pyrene	0.196		MG/KG	Y
SD2014-TF-H2	898058.215	623655.81	SD14TFH201FS	SED	FS	16-Apr-14	1	2	SW8270D	110-86-1	Pyridine	0.416	U	MG/KG	N
SD2014-TF-H2	898058.215	623655.81	SD14TFH201FS	SED	FS	16-Apr-14	1	2	SW9010A	57-12-5	Cyanide, Total	0.833	UJ	MG/KG	N
SD2014-TF-H2	898058.215	623655.81	SD14TFH203FS	SED	FS	02-Apr-15	3	4	8270SIM	HLA0440	Decachlorobiphenyl (total)	0.0005	U	MG/KG	
SD2014-TF-H2	898058.215	623655.81	SD14TFH203FS	SED	FS	02-Apr-15	3	4	8270SIM	25512-42-9	Dichlorobiphenyl (total)	0.0024	U	MG/KG	
SD2014-TF-H2	898058.215	623655.81	SD14TFH203FS	SED	FS	02-Apr-15	3	4	8270SIM	28655-71-2	Heptachlorobiphenyl (total)	0.0037	U	MG/KG	
SD2014-TF-H2	898058.215	623655.81	SD14TFH203FS	SED	FS	02-Apr-15	3	4	8270SIM	26601-64-9	Hexachlorobiphenyl (total)	0.0043	U	MG/KG	
SD2014-TF-H2	898058.215	623655.81	SD14TFH203FS	SED	FS	02-Apr-15	3	4	8270SIM	27323-18-8	Monochlorobiphenyl (total)	0.0009	U	MG/KG	
SD2014-TF-H2	898058.215	623655.81	SD14TFH203FS	SED	FS	02-Apr-15	3	4	8270SIM	53742-07-7	Nonachlorobiphenyl (total)	0.0009	U	MG/KG	
SD2014-TF-H2	898058.215	623655.81	SD14TFH203FS	SED	FS	02-Apr-15	3	4	8270SIM	55722-26-4	Octachlorobiphenyl (total)	0.0024	U	MG/KG	
SD2014-TF-H2	898058.215	623655.81	SD14TFH203FS	SED	FS	02-Apr-15	3	4	8270SIM	25429-29-2	Pentachlorobiphenyl (total)	0.0047	U	MG/KG	
SD2014-TF-H2	898058.215	623655.81	SD14TFH203FS	SED	FS	02-Apr-15	3	4	8270SIM	26914-33-0	Tetrachlorobiphenyl (total)	0.0043	U	MG/KG	
SD2014-TF-H2	898058.215	623655.81	SD14TFH203FS	SED	FS	02-Apr-15	3	4	8270SIM	HLA0482	Total Homolog (PCBs)	0.031	U	MG/KG	
SD2014-TF-H2	898058.215	623655.81	SD14TFH203FS	SED	FS	02-Apr-15	3	4	8270SIM	25323-68-6	Trichlorobiphenyl (total)	0.0024	U	MG/KG	
SD2014-TF-H2	898058.215	623655.81	SD14TFH203FS	SED	FS	02-Apr-15	3	4	SW846 3rd Ed. 6020	7440-38-2	Arsenic	4.95		MG/KG	Y
SD2014-TF-H2	898058.215	623655.81	SD14TFH203FS	SED	FS	02-Apr-15	3	4	SW846 3rd Ed. 6020	7440-43-9	Cadmium	0.5	U	MG/KG	
SD2014-TF-H2	898058.215	623655.81	SD14TFH203FS	SED	FS	02-Apr-15	3	4	SW846 3rd Ed. 6020	7440-47-3	Chromium	22.3		MG/KG	Y
SD2014-TF-H2	898058.215	623655.81	SD14TFH203FS	SED	FS	02-Apr-15	3	4	SW846 3rd Ed. 6020	7440-50-8	Copper	12.4		MG/KG	Y
SD2014-TF-H2	898058.215	623655.81	SD14TFH203FS	SED	FS	02-Apr-15	3	4	SW846 3rd Ed. 6020	HLA3024	ERM-Q (Metals)	0.106564212		NA	Y
SD2014-TF-H2	898058.215	623655.81	SD14TFH203FS	SED	FS	02-Apr-15	3	4	SW846 3rd Ed. 6020	7439-92-1	Lead	6.49		MG/KG	Y
SD2014-TF-H2	898058.215	623655.81	SD14TFH203FS	SED	FS	02-Apr-15	3	4	SW846 3rd Ed. 6020	7439-97-6	Mercury	0.05	U	MG/KG	
SD2014-TF-H2	898058.215	623655.81	SD14TFH203FS	SED	FS	02-Apr-15	3	4	SW846 3rd Ed. 6020	7440-02-0	Nickel	16		MG/KG	Y
SD2014-TF-H2	898058.215	623655.81	SD14TFH203FS	SED	FS	02-Apr-15	3	4	SW846 3rd Ed. 6020	7440-22-4	Silver	0.5	U	MG/KG	
SD2014-TF-H2	898058.215	623655.81	SD14TFH203FS	SED	FS	02-Apr-15	3	4	SW846 3rd Ed. 6020	7440-66-6	Zinc	60.9		MG/KG	Y
SD2014-TF-H2	898058.215	623655.81	SD14TFH203FS	SED	FS	02-Apr-15	3	4	SW846 8082	12674-11-2	Aroclor-1016	0.025	U	MG/KG	
SD2014-TF-H2	898058.215	623655.81	SD14TFH203FS	SED	FS	02-Apr-15	3	4	SW846 8082	11104-28-2	Aroclor-1221	0.025	U	MG/KG	
SD2014-TF-H2	898058.215	623655.81	SD14TFH203FS	SED	FS	02-Apr-15	3	4	SW846 8082	11141-16-5	Aroclor-1232	0.025	U	MG/KG	
SD2014-TF-H2	898058.215	623655.81	SD14TFH203FS	SED	FS	02-Apr-15	3	4	SW846 8082	53469-21-9	Aroclor-1242	0.025	U	MG/KG	
SD2014-TF-H2	898058.215	623655.81	SD14TFH203FS	SED	FS	02-Apr-15	3	4	SW846 8082	12672-29-6	Aroclor-1248	0.025	U	MG/KG	
SD2014-TF-H2	898058.215	623655.81	SD14TFH203FS	SED	FS	02-Apr-15	3	4	SW846 8082	11097-69-1	Aroclor-1254	0.025	U	MG/KG	
SD2014-TF-H2	898058.215	623655.81	SD14TFH203FS	SED	FS	02-Apr-15	3	4	SW846 8082	11096-82-5	Aroclor-1260	0.025	U	MG/KG	
SD2014-TF-H2	898058.215	623655.81	SD14TFH203FS	SED	FS	02-Apr-15	3	4	SW846 8082	37324-23-5	Aroclor-1262	0.025	U	MG/KG	
SD2014-TF-H2	898058.215	623655.81	SD14TFH203FS	SED	FS	02-Apr-15	3	4	SW846 8082	11100-14-4	Aroclor-1268	0.025	U	MG/KG	
SD2014-TF-H2	898058.215	623655.81	SD14TFH203FS	SED	FS	02-Apr-15	3	4	SW846 8082	HLA0392	Total Aroclor (CALC)	0.025	U	MG/KG	
SD2014-TF-H3	898145.537	623843.98	SD14TFH300FS	SED	FS	01-May-14	0	0.5	A209F	HLA0046	Percent Solids	58.5		PERCENT	Y
SD2014-TF-H3	898145.537	623843.98	SD14TFH300FS	SED	FS	01-May-14	0	0.5	E680	2051-24-3	Cl10-BZ#209	0.0427	U	MG/KG	N
SD2014-TF-H3	898145.537	623843.98	SD14TFH300FS	SED	FS	01-May-14	0	0.5	E680	25512-42-9	Dichlorobiphenyl (total)	0.00854	U	MG/KG	N
SD2014-TF-H3	898145.537	623843.98	SD14TFH300FS	SED	FS	01-May-14	0	0.5	E680	28655-71-2	Heptachlorobiphenyl (total)	0.0256	U	MG/KG	N
SD2014-TF-H3	898145.537	623843.98	SD14TFH300FS	SED	FS	01-May-14	0	0.5	E680	26601-64-9	Hexachlorobiphenyl (total)	0.0171	U	MG/KG	N
SD2014-TF-H3	898145.537	623843.98	SD14TFH300FS	SED	FS	01-May-14	0	0.5	E680	27323-18-8	Monochlorobiphenyl (total)	0.00854	U	MG/KG	N
SD2014-TF-H3	898145.537	623843.98	SD14TFH300FS	SED	FS	01-May-14	0	0.5	E680	53742-07-7	Nonachlorobiphenyl (total)	0.0427	U	MG/KG	N
SD2014-TF-H3	898145.537	623843.98	SD14TFH300FS	SED	FS	01-May-14	0	0.5	E680	55722-26-4	Octachlorobiphenyl (total)	0.0256	U	MG/KG	N
SD2014-TF-H3	898145.537	623843.98	SD14TFH300FS	SED	FS	01-May-14	0	0.5	E680	25429-29-2	Pentachlorobiphenyl (total)	0.0171	U	MG/KG	N
SD2014-TF-H3	898145.537	623843.98	SD14TFH300FS	SED	FS	01-May-14	0	0.5	E680	26914-33-0	Tetrachlorobiphenyl (total)	0.0171	U	MG/KG	N
SD2014-TF-H3	898145.537	623843.98	SD14TFH300FS	SED	FS	01-May-14	0	0.5	E680	HLA0482	Total Homolog (PCBs)	0.10676	U	MG/KG	N
SD2014-TF-H3	898145.537	623843.98	SD14TFH300FS	SED	FS	01-May-14	0	0.5	E680	25323-68-6	Trichlorobiphenyl (total)	0.00854	U	MG/KG	N
SD2014-TF-H3	898145.537	623843.98	SD14TFH300FS	SED	FS	01-May-14	0	0.5	EPA/600/M4//82/020	1332-21-4	Asbestos, Total	0.5	U	PERCENT	N
SD2014-TF-H3	898145.537	623843.98	SD14TFH300FS	SED	FS	01-May-14	0	0.5	LYDKHN	HLA0011	Total Organic Carbon	14900		MG/KG	Y
SD2014-TF-H3	898145.537	623843.98	SD14TFH300FS	SED	FS	01-May-14	0	0.5	SW6020	7440-36-0	Antimony	1.71	U	MG/KG	N
SD2014-TF-H3	898145.537	623843.98	SD14TFH300FS	SED	FS	01-May-14	0	0.5	SW6020	7440-38-2	Arsenic	7.67		MG/KG	Y
SD2014-TF-H3	898145.537	623843.98	SD14TFH300FS	SED	FS	01-May-14	0	0.5	SW6020	7440-43-9	Cadmium	2.44		MG/KG	Y

2014-2015 Sediment Analytical Data

SD2014-TF-H3	898145.537	623843.98	SD14TFH300FS	SED	FS	01-May-14	0	0.5	SW6020	7440-47-3	Chromium	327	MG/KG	Y
SD2014-TF-H3	898145.537	623843.98	SD14TFH300FS	SED	FS	01-May-14	0	0.5	SW6020	7440-50-8	Copper	829	MG/KG	Y
SD2014-TF-H3	898145.537	623843.98	SD14TFH300FS	SED	FS	01-May-14	0	0.5	SW6020	7439-92-1	Lead	77.6	MG/KG	Y
SD2014-TF-H3	898145.537	623843.98	SD14TFH300FS	SED	FS	01-May-14	0	0.5	SW6020	7439-96-5	Manganese	264	MG/KG	Y
SD2014-TF-H3	898145.537	623843.98	SD14TFH300FS	SED	FS	01-May-14	0	0.5	SW6020	7440-02-0	Nickel	65.2	MG/KG	Y
SD2014-TF-H3	898145.537	623843.98	SD14TFH300FS	SED	FS	01-May-14	0	0.5	SW6020	7782-49-2	Selenium	1.85	MG/KG	Y
SD2014-TF-H3	898145.537	623843.98	SD14TFH300FS	SED	FS	01-May-14	0	0.5	SW6020	7440-22-4	Silver	3.42	MG/KG	Y
SD2014-TF-H3	898145.537	623843.98	SD14TFH300FS	SED	FS	01-May-14	0	0.5	SW6020	7440-28-0	Thallium	1.71 U	MG/KG	N
SD2014-TF-H3	898145.537	623843.98	SD14TFH300FS	SED	FS	01-May-14	0	0.5	SW6020	7440-66-6	Zinc	486	MG/KG	Y
SD2014-TF-H3	898145.537	623843.98	SD14TFH300FS	SED	FS	01-May-14	0	0.5	SW7471	HLA3024	ERM-Q (Metals)	1.005888953	NA	Y
SD2014-TF-H3	898145.537	623843.98	SD14TFH300FS	SED	FS	01-May-14	0	0.5	SW7471	7439-97-6	Mercury	0.0564 U	MG/KG	N
SD2014-TF-H3	898145.537	623843.98	SD14TFH300FS	SED	FS	01-May-14	0	0.5	SW8082	12674-11-2	Aroclor-1016	0.0427 U	MG/KG	N
SD2014-TF-H3	898145.537	623843.98	SD14TFH300FS	SED	FS	01-May-14	0	0.5	SW8082	11104-28-2	Aroclor-1221	0.0427 U	MG/KG	N
SD2014-TF-H3	898145.537	623843.98	SD14TFH300FS	SED	FS	01-May-14	0	0.5	SW8082	11141-16-5	Aroclor-1232	0.0427 U	MG/KG	N
SD2014-TF-H3	898145.537	623843.98	SD14TFH300FS	SED	FS	01-May-14	0	0.5	SW8082	53469-21-9	Aroclor-1242	0.0427 U	MG/KG	N
SD2014-TF-H3	898145.537	623843.98	SD14TFH300FS	SED	FS	01-May-14	0	0.5	SW8082	12672-29-6	Aroclor-1248	0.0427 U	MG/KG	N
SD2014-TF-H3	898145.537	623843.98	SD14TFH300FS	SED	FS	01-May-14	0	0.5	SW8082	11097-69-1	Aroclor-1254	0.0427 U	MG/KG	N
SD2014-TF-H3	898145.537	623843.98	SD14TFH300FS	SED	FS	01-May-14	0	0.5	SW8082	11096-82-5	Aroclor-1260	0.0427 U	MG/KG	N
SD2014-TF-H3	898145.537	623843.98	SD14TFH300FS	SED	FS	01-May-14	0	0.5	SW8082	37324-23-5	Aroclor-1262	0.0427 U	MG/KG	N
SD2014-TF-H3	898145.537	623843.98	SD14TFH300FS	SED	FS	01-May-14	0	0.5	SW8082	11100-14-4	Aroclor-1268	0.0427 U	MG/KG	N
SD2014-TF-H3	898145.537	623843.98	SD14TFH300FS	SED	FS	01-May-14	0	0.5	SW8082	1336-36-3	PCB (total)	0.0427 U	MG/KG	N
SD2014-TF-H3	898145.537	623843.98	SD14TFH300FS	SED	FS	01-May-14	0	0.5	SW8270	95-94-3	1,2,4,5-Tetrachlorobenzene	0.427 U	MG/KG	N
SD2014-TF-H3	898145.537	623843.98	SD14TFH300FS	SED	FS	01-May-14	0	0.5	SW8270	120-82-1	1,2,4-Trichlorobenzene	0.427 UJ	MG/KG	N
SD2014-TF-H3	898145.537	623843.98	SD14TFH300FS	SED	FS	01-May-14	0	0.5	SW8270	90-12-0	1-Methylnaphthalene	0.427 UJ	MG/KG	N
SD2014-TF-H3	898145.537	623843.98	SD14TFH300FS	SED	FS	01-May-14	0	0.5	SW8270	108-60-1	2,2'-Dichlorodiisopropylether	R	MG/KG	N
SD2014-TF-H3	898145.537	623843.98	SD14TFH300FS	SED	FS	01-May-14	0	0.5	SW8270	95-95-4	2,4,5-Trichlorophenol	0.427 U	MG/KG	N
SD2014-TF-H3	898145.537	623843.98	SD14TFH300FS	SED	FS	01-May-14	0	0.5	SW8270	88-06-2	2,4,6-Trichlorophenol	0.427 U	MG/KG	N
SD2014-TF-H3	898145.537	623843.98	SD14TFH300FS	SED	FS	01-May-14	0	0.5	SW8270	120-83-2	2,4-Dichlorophenol	0.427 U	MG/KG	N
SD2014-TF-H3	898145.537	623843.98	SD14TFH300FS	SED	FS	01-May-14	0	0.5	SW8270	105-67-9	2,4-Dimethylphenol	0.427 U	MG/KG	N
SD2014-TF-H3	898145.537	623843.98	SD14TFH300FS	SED	FS	01-May-14	0	0.5	SW8270	51-28-5	2,4-Dinitrophenol	0.854 UJ	MG/KG	N
SD2014-TF-H3	898145.537	623843.98	SD14TFH300FS	SED	FS	01-May-14	0	0.5	SW8270	121-14-2	2,4-Dinitrotoluene	0.427 U	MG/KG	N
SD2014-TF-H3	898145.537	623843.98	SD14TFH300FS	SED	FS	01-May-14	0	0.5	SW8270	606-20-2	2,6-Dinitrotoluene	0.427 U	MG/KG	N
SD2014-TF-H3	898145.537	623843.98	SD14TFH300FS	SED	FS	01-May-14	0	0.5	SW8270	91-58-7	2-Chloronaphthalene	0.427 U	MG/KG	N
SD2014-TF-H3	898145.537	623843.98	SD14TFH300FS	SED	FS	01-May-14	0	0.5	SW8270	95-57-8	2-Chlorophenol	0.427 UJ	MG/KG	N
SD2014-TF-H3	898145.537	623843.98	SD14TFH300FS	SED	FS	01-May-14	0	0.5	SW8270	91-57-6	2-Methylnaphthalene	0.427 UJ	MG/KG	N
SD2014-TF-H3	898145.537	623843.98	SD14TFH300FS	SED	FS	01-May-14	0	0.5	SW8270	95-48-7	2-Methylphenol	0.427 UJ	MG/KG	N
SD2014-TF-H3	898145.537	623843.98	SD14TFH300FS	SED	FS	01-May-14	0	0.5	SW8270	88-74-4	2-Nitroaniline	0.427 U	MG/KG	N
SD2014-TF-H3	898145.537	623843.98	SD14TFH300FS	SED	FS	01-May-14	0	0.5	SW8270	88-75-5	2-Nitrophenol	0.427 UJ	MG/KG	N
SD2014-TF-H3	898145.537	623843.98	SD14TFH300FS	SED	FS	01-May-14	0	0.5	SW8270	15831-10-4	3 & 4 Methylphenol	0.427 U	MG/KG	N
SD2014-TF-H3	898145.537	623843.98	SD14TFH300FS	SED	FS	01-May-14	0	0.5	SW8270	91-94-1	3,3'-Dichlorobenzidine	0.427 U	MG/KG	N
SD2014-TF-H3	898145.537	623843.98	SD14TFH300FS	SED	FS	01-May-14	0	0.5	SW8270	99-09-2	3-Nitroaniline	0.427 U	MG/KG	N
SD2014-TF-H3	898145.537	623843.98	SD14TFH300FS	SED	FS	01-May-14	0	0.5	SW8270	534-52-1	4,6-Dinitro-2-methylphenol	0.854 U	MG/KG	N
SD2014-TF-H3	898145.537	623843.98	SD14TFH300FS	SED	FS	01-May-14	0	0.5	SW8270	101-55-3	4-Bromophenyl phenyl ether	0.427 U	MG/KG	N
SD2014-TF-H3	898145.537	623843.98	SD14TFH300FS	SED	FS	01-May-14	0	0.5	SW8270	59-50-7	4-Chloro-3-methylphenol	0.427 U	MG/KG	N
SD2014-TF-H3	898145.537	623843.98	SD14TFH300FS	SED	FS	01-May-14	0	0.5	SW8270	106-47-8	4-Chloroaniline	0.427 U	MG/KG	N
SD2014-TF-H3	898145.537	623843.98	SD14TFH300FS	SED	FS	01-May-14	0	0.5	SW8270	7005-72-3	4-Chlorophenyl phenyl ether	0.427 U	MG/KG	N
SD2014-TF-H3	898145.537	623843.98	SD14TFH300FS	SED	FS	01-May-14	0	0.5	SW8270	100-01-6	4-Nitroaniline	0.427 U	MG/KG	N
SD2014-TF-H3	898145.537	623843.98	SD14TFH300FS	SED	FS	01-May-14	0	0.5	SW8270	100-02-7	4-Nitrophenol	0.427 U	MG/KG	N
SD2014-TF-H3	898145.537	623843.98	SD14TFH300FS	SED	FS	01-May-14	0	0.5	SW8270	62-53-3	Aniline	0.427 UJ	MG/KG	N
SD2014-TF-H3	898145.537	623843.98	SD14TFH300FS	SED	FS	01-May-14	0	0.5	SW8270	111-91-1	Bis(2-Chloroethoxy)methane	0.427 UJ	MG/KG	N
SD2014-TF-H3	898145.537	623843.98	SD14TFH300FS	SED	FS	01-May-14	0	0.5	SW8270	111-44-4	Bis(2-Chloroethyl)ether	R	MG/KG	N
SD2014-TF-H3	898145.537	623843.98	SD14TFH300FS	SED	FS	01-May-14	0	0.5	SW8270	117-81-7	Bis(2-Ethylhexyl)phthalate	0.427 U	MG/KG	N
SD2014-TF-H3	898145.537	623843.98	SD14TFH300FS	SED	FS	01-May-14	0	0.5	SW8270	85-68-7	Butylbenzylphthalate	0.427 U	MG/KG	N
SD2014-TF-H3	898145.537	623843.98	SD14TFH300FS	SED	FS	01-May-14	0	0.5	SW8270	86-74-8	Carbazole	0.427 U	MG/KG	N
SD2014-TF-H3	898145.537	623843.98	SD14TFH300FS	SED	FS	01-May-14	0	0.5	SW8270	84-74-2	Di-n-butylphthalate	0.427 U	MG/KG	N
SD2014-TF-H3	898145.537	623843.98	SD14TFH300FS	SED	FS	01-May-14	0	0.5	SW8270	117-84-0	Di-n-octylphthalate	1.71 U	MG/KG	N
SD2014-TF-H3	898145.537	623843.98	SD14TFH300FS	SED	FS	01-May-14	0	0.5	SW8270	132-64-9	Dibenzofuran	0.427 U	MG/KG	N
SD2014-TF-H3	898145.537	623843.98	SD14TFH300FS	SED	FS	01-May-14	0	0.5	SW8270	84-66-2	Diethylphthalate	0.427 U	MG/KG	N
SD2014-TF-H3	898145.537	623843.98	SD14TFH300FS	SED	FS	01-May-14	0	0.5	SW8270	131-11-3	Dimethylphthalate	0.427 U	MG/KG	N

2014-2015 Sediment Analytical Data

SD2014-TF-H3	898145.537	623843.98	SD14TFH300FS	SED	FS	01-May-14	0	0.5	SW8270	118-74-1	Hexachlorobenzene	0.427	U	MG/KG	N
SD2014-TF-H3	898145.537	623843.98	SD14TFH300FS	SED	FS	01-May-14	0	0.5	SW8270	87-68-3	Hexachlorobutadiene		R	MG/KG	N
SD2014-TF-H3	898145.537	623843.98	SD14TFH300FS	SED	FS	01-May-14	0	0.5	SW8270	77-47-4	Hexachlorocyclopentadiene		R	MG/KG	N
SD2014-TF-H3	898145.537	623843.98	SD14TFH300FS	SED	FS	01-May-14	0	0.5	SW8270	67-72-1	Hexachloroethane		R	MG/KG	N
SD2014-TF-H3	898145.537	623843.98	SD14TFH300FS	SED	FS	01-May-14	0	0.5	SW8270	78-59-1	Isophorone	0.427	UJ	MG/KG	N
SD2014-TF-H3	898145.537	623843.98	SD14TFH300FS	SED	FS	01-May-14	0	0.5	SW8270	621-64-7	N-Nitrosodi-n-propylamine	0.427	UJ	MG/KG	N
SD2014-TF-H3	898145.537	623843.98	SD14TFH300FS	SED	FS	01-May-14	0	0.5	SW8270	86-30-6	N-Nitrosodiphenylamine	0.427	U	MG/KG	N
SD2014-TF-H3	898145.537	623843.98	SD14TFH300FS	SED	FS	01-May-14	0	0.5	SW8270	98-95-3	Nitrobenzene	0.427	UJ	MG/KG	N
SD2014-TF-H3	898145.537	623843.98	SD14TFH300FS	SED	FS	01-May-14	0	0.5	SW8270	82-68-8	Pentachloronitrobenzene	0.427	U	MG/KG	N
SD2014-TF-H3	898145.537	623843.98	SD14TFH300FS	SED	FS	01-May-14	0	0.5	SW8270	87-86-5	Pentachlorophenol	0.427	U	MG/KG	N
SD2014-TF-H3	898145.537	623843.98	SD14TFH300FS	SED	FS	01-May-14	0	0.5	SW8270	108-95-2	Phenol	0.427	U	MG/KG	N
SD2014-TF-H3	898145.537	623843.98	SD14TFH300FS	SED	FS	01-May-14	0	0.5	SW8270	110-86-1	Pyridine		R	MG/KG	N
SD2014-TF-H3	898145.537	623843.98	SD14TFH300FS	SED	FS	01-May-14	0	0.5	SW8270C	83-32-9	Acenaphthene		R	MG/KG	N
SD2014-TF-H3	898145.537	623843.98	SD14TFH300FS	SED	FS	01-May-14	0	0.5	SW8270C	208-96-8	Acenaphthylene		R	MG/KG	N
SD2014-TF-H3	898145.537	623843.98	SD14TFH300FS	SED	FS	01-May-14	0	0.5	SW8270C	120-12-7	Anthracene	0.158		MG/KG	Y
SD2014-TF-H3	898145.537	623843.98	SD14TFH300FS	SED	FS	01-May-14	0	0.5	SW8270C	56-55-3	Benzo(a)anthracene	0.427		MG/KG	Y
SD2014-TF-H3	898145.537	623843.98	SD14TFH300FS	SED	FS	01-May-14	0	0.5	SW8270C	50-32-8	Benzo(a)pyrene	0.346		MG/KG	Y
SD2014-TF-H3	898145.537	623843.98	SD14TFH300FS	SED	FS	01-May-14	0	0.5	SW8270C	205-99-2	Benzo(b)fluoranthene	0.35	J	MG/KG	Y
SD2014-TF-H3	898145.537	623843.98	SD14TFH300FS	SED	FS	01-May-14	0	0.5	SW8270C	191-24-2	Benzo(ghi)perylene	0.179		MG/KG	Y
SD2014-TF-H3	898145.537	623843.98	SD14TFH300FS	SED	FS	01-May-14	0	0.5	SW8270C	207-08-9	Benzo(k)fluoranthene	0.436		MG/KG	Y
SD2014-TF-H3	898145.537	623843.98	SD14TFH300FS	SED	FS	01-May-14	0	0.5	SW8270C	218-01-9	Chrysene	0.367		MG/KG	Y
SD2014-TF-H3	898145.537	623843.98	SD14TFH300FS	SED	FS	01-May-14	0	0.5	SW8270C	53-70-3	Dibenz(a,h)anthracene	0.0854	U	MG/KG	N
SD2014-TF-H3	898145.537	623843.98	SD14TFH300FS	SED	FS	01-May-14	0	0.5	SW8270C	206-44-0	Fluoranthene	0.611		MG/KG	Y
SD2014-TF-H3	898145.537	623843.98	SD14TFH300FS	SED	FS	01-May-14	0	0.5	SW8270C	86-73-7	Fluorene	0.0854	UJ	MG/KG	N
SD2014-TF-H3	898145.537	623843.98	SD14TFH300FS	SED	FS	01-May-14	0	0.5	SW8270C	193-39-5	Indeno(1,2,3-cd)pyrene	0.192		MG/KG	Y
SD2014-TF-H3	898145.537	623843.98	SD14TFH300FS	SED	FS	01-May-14	0	0.5	SW8270C	91-20-3	Naphthalene		R	MG/KG	N
SD2014-TF-H3	898145.537	623843.98	SD14TFH300FS	SED	FS	01-May-14	0	0.5	SW8270C	85-01-8	Phenanthrene	0.436		MG/KG	Y
SD2014-TF-H3	898145.537	623843.98	SD14TFH300FS	SED	FS	01-May-14	0	0.5	SW8270C	129-00-0	Pyrene	0.675		MG/KG	Y
SD2014-TF-H3	898145.537	623843.98	SD14TFH300FS	SED	FS	01-May-14	0	0.5	SW9010A	57-12-5	Cyanide, Total	0.854	U	MG/KG	N
SD2014-TF-H3	898145.537	623843.98	SD14TFH301FS	SED	FS	01-May-14	1	2	A209F	HLA0046	Percent Solids	62.7		PERCENT	Y
SD2014-TF-H3	898145.537	623843.98	SD14TFH301FS	SED	FS	01-May-14	1	2	E680	2051-24-3	Cl10-BZ#209	0.0399	U	MG/KG	N
SD2014-TF-H3	898145.537	623843.98	SD14TFH301FS	SED	FS	01-May-14	1	2	E680	25512-42-9	Dichlorobiphenyl (total)	0.00797	U	MG/KG	N
SD2014-TF-H3	898145.537	623843.98	SD14TFH301FS	SED	FS	01-May-14	1	2	E680	28655-71-2	Heptachlorobiphenyl (total)	0.0239	U	MG/KG	N
SD2014-TF-H3	898145.537	623843.98	SD14TFH301FS	SED	FS	01-May-14	1	2	E680	26601-64-9	Hexachlorobiphenyl (total)	0.0159	U	MG/KG	N
SD2014-TF-H3	898145.537	623843.98	SD14TFH301FS	SED	FS	01-May-14	1	2	E680	27323-18-8	Monochlorobiphenyl (total)	0.00797	U	MG/KG	N
SD2014-TF-H3	898145.537	623843.98	SD14TFH301FS	SED	FS	01-May-14	1	2	E680	53742-07-7	Nonachlorobiphenyl (total)	0.0399	U	MG/KG	N
SD2014-TF-H3	898145.537	623843.98	SD14TFH301FS	SED	FS	01-May-14	1	2	E680	55722-26-4	Octachlorobiphenyl (total)	0.0239	U	MG/KG	N
SD2014-TF-H3	898145.537	623843.98	SD14TFH301FS	SED	FS	01-May-14	1	2	E680	25429-29-2	Pentachlorobiphenyl (total)	0.0159	U	MG/KG	N
SD2014-TF-H3	898145.537	623843.98	SD14TFH301FS	SED	FS	01-May-14	1	2	E680	26914-33-0	Tetrachlorobiphenyl (total)	0.0159	U	MG/KG	N
SD2014-TF-H3	898145.537	623843.98	SD14TFH301FS	SED	FS	01-May-14	1	2	E680	HLA0482	Total Homolog (PCBs)	0.099605	U	MG/KG	N
SD2014-TF-H3	898145.537	623843.98	SD14TFH301FS	SED	FS	01-May-14	1	2	E680	25323-68-6	Trichlorobiphenyl (total)	0.00797	U	MG/KG	N
SD2014-TF-H3	898145.537	623843.98	SD14TFH301FS	SED	FS	01-May-14	1	2	LYDKHN	HLA0011	Total Organic Carbon	10200	J	MG/KG	Y
SD2014-TF-H3	898145.537	623843.98	SD14TFH301FS	SED	FS	01-May-14	1	2	SW6020	7440-36-0	Antimony	1.59	U	MG/KG	N
SD2014-TF-H3	898145.537	623843.98	SD14TFH301FS	SED	FS	01-May-14	1	2	SW6020	7440-38-2	Arsenic	4.24		MG/KG	Y
SD2014-TF-H3	898145.537	623843.98	SD14TFH301FS	SED	FS	01-May-14	1	2	SW6020	7440-43-9	Cadmium	0.797	U	MG/KG	N
SD2014-TF-H3	898145.537	623843.98	SD14TFH301FS	SED	FS	01-May-14	1	2	SW6020	7440-47-3	Chromium	92.9		MG/KG	Y
SD2014-TF-H3	898145.537	623843.98	SD14TFH301FS	SED	FS	01-May-14	1	2	SW6020	7440-50-8	Copper	174		MG/KG	Y
SD2014-TF-H3	898145.537	623843.98	SD14TFH301FS	SED	FS	01-May-14	1	2	SW6020	HLA3024	ERM-Q (Metals)	0.317445678		NA	Y
SD2014-TF-H3	898145.537	623843.98	SD14TFH301FS	SED	FS	01-May-14	1	2	SW6020	7439-92-1	Lead	25.8		MG/KG	Y
SD2014-TF-H3	898145.537	623843.98	SD14TFH301FS	SED	FS	01-May-14	1	2	SW6020	7439-96-5	Manganese	240		MG/KG	Y
SD2014-TF-H3	898145.537	623843.98	SD14TFH301FS	SED	FS	01-May-14	1	2	SW6020	7440-02-0	Nickel	44.5		MG/KG	Y
SD2014-TF-H3	898145.537	623843.98	SD14TFH301FS	SED	FS	01-May-14	1	2	SW6020	7782-49-2	Selenium	1.59	U	MG/KG	N
SD2014-TF-H3	898145.537	623843.98	SD14TFH301FS	SED	FS	01-May-14	1	2	SW6020	7440-22-4	Silver	1.59	U	MG/KG	N
SD2014-TF-H3	898145.537	623843.98	SD14TFH301FS	SED	FS	01-May-14	1	2	SW6020	7440-28-0	Thallium	1.59	U	MG/KG	N
SD2014-TF-H3	898145.537	623843.98	SD14TFH301FS	SED	FS	01-May-14	1	2	SW6020	7440-66-6	Zinc	142		MG/KG	Y
SD2014-TF-H3	898145.537	623843.98	SD14TFH301FS	SED	FS	01-May-14	1	2	SW8082	12674-11-2	Aroclor-1016	0.0399	U	MG/KG	N
SD2014-TF-H3	898145.537	623843.98	SD14TFH301FS	SED	FS	01-May-14	1	2	SW8082	11104-28-2	Aroclor-1221	0.0399	U	MG/KG	N
SD2014-TF-H3	898145.537	623843.98	SD14TFH301FS	SED	FS	01-May-14	1	2	SW8082	11141-16-5	Aroclor-1232	0.0399	U	MG/KG	N
SD2014-TF-H3	898145.537	623843.98	SD14TFH301FS	SED	FS	01-May-14	1	2	SW8082	53469-21-9	Aroclor-1242	0.0399	U	MG/KG	N

2014-2015 Sediment Analytical Data

SD2014-TF-H3	898145.537	623843.98	SD14TFH301FS	SED	FS	01-May-14	1	2	SW8082	12672-29-6	Aroclor-1248	0.0399	U	MG/KG	N
SD2014-TF-H3	898145.537	623843.98	SD14TFH301FS	SED	FS	01-May-14	1	2	SW8082	11097-69-1	Aroclor-1254	0.0399	U	MG/KG	N
SD2014-TF-H3	898145.537	623843.98	SD14TFH301FS	SED	FS	01-May-14	1	2	SW8082	11096-82-5	Aroclor-1260	0.0399	U	MG/KG	N
SD2014-TF-H3	898145.537	623843.98	SD14TFH301FS	SED	FS	01-May-14	1	2	SW8082	37324-23-5	Aroclor-1262	0.0399	U	MG/KG	N
SD2014-TF-H3	898145.537	623843.98	SD14TFH301FS	SED	FS	01-May-14	1	2	SW8082	11100-14-4	Aroclor-1268	0.0399	U	MG/KG	N
SD2014-TF-H3	898145.537	623843.98	SD14TFH301FS	SED	FS	01-May-14	1	2	SW8082	1336-36-3	PCB (total)	0.0399	U	MG/KG	N
SD2014-TF-H3	898145.537	623843.98	SD14TFH301FS	SED	FS	01-May-14	1	2	SW8270D	95-94-3	1,2,4,5-Tetrachlorobenzene	0.399	U	MG/KG	N
SD2014-TF-H3	898145.537	623843.98	SD14TFH301FS	SED	FS	01-May-14	1	2	SW8270D	120-82-1	1,2,4-Trichlorobenzene	0.399	U	MG/KG	N
SD2014-TF-H3	898145.537	623843.98	SD14TFH301FS	SED	FS	01-May-14	1	2	SW8270D	90-12-0	1-Methylnaphthalene	0.399	U	MG/KG	N
SD2014-TF-H3	898145.537	623843.98	SD14TFH301FS	SED	FS	01-May-14	1	2	SW8270D	108-60-1	2,2'-Dichlorodiisopropylether	0.399	U	MG/KG	N
SD2014-TF-H3	898145.537	623843.98	SD14TFH301FS	SED	FS	01-May-14	1	2	SW8270D	95-95-4	2,4,5-Trichlorophenol	0.399	U	MG/KG	N
SD2014-TF-H3	898145.537	623843.98	SD14TFH301FS	SED	FS	01-May-14	1	2	SW8270D	88-06-2	2,4,6-Trichlorophenol	0.399	U	MG/KG	N
SD2014-TF-H3	898145.537	623843.98	SD14TFH301FS	SED	FS	01-May-14	1	2	SW8270D	120-83-2	2,4-Dichlorophenol	0.399	U	MG/KG	N
SD2014-TF-H3	898145.537	623843.98	SD14TFH301FS	SED	FS	01-May-14	1	2	SW8270D	105-67-9	2,4-Dimethylphenol	0.399	U	MG/KG	N
SD2014-TF-H3	898145.537	623843.98	SD14TFH301FS	SED	FS	01-May-14	1	2	SW8270D	51-28-5	2,4-Dinitrophenol	0.797	UJ	MG/KG	N
SD2014-TF-H3	898145.537	623843.98	SD14TFH301FS	SED	FS	01-May-14	1	2	SW8270D	121-14-2	2,4-Dinitrotoluene	0.399	U	MG/KG	N
SD2014-TF-H3	898145.537	623843.98	SD14TFH301FS	SED	FS	01-May-14	1	2	SW8270D	606-20-2	2,6-Dinitrotoluene	0.399	U	MG/KG	N
SD2014-TF-H3	898145.537	623843.98	SD14TFH301FS	SED	FS	01-May-14	1	2	SW8270D	91-58-7	2-Chloronaphthalene	0.399	U	MG/KG	N
SD2014-TF-H3	898145.537	623843.98	SD14TFH301FS	SED	FS	01-May-14	1	2	SW8270D	95-57-8	2-Chlorophenol	0.399	U	MG/KG	N
SD2014-TF-H3	898145.537	623843.98	SD14TFH301FS	SED	FS	01-May-14	1	2	SW8270D	91-57-6	2-Methylnaphthalene	0.399	U	MG/KG	N
SD2014-TF-H3	898145.537	623843.98	SD14TFH301FS	SED	FS	01-May-14	1	2	SW8270D	95-48-7	2-Methylphenol	0.399	U	MG/KG	N
SD2014-TF-H3	898145.537	623843.98	SD14TFH301FS	SED	FS	01-May-14	1	2	SW8270D	88-74-4	2-Nitroaniline	0.399	U	MG/KG	N
SD2014-TF-H3	898145.537	623843.98	SD14TFH301FS	SED	FS	01-May-14	1	2	SW8270D	88-75-5	2-Nitrophenol	0.399	U	MG/KG	N
SD2014-TF-H3	898145.537	623843.98	SD14TFH301FS	SED	FS	01-May-14	1	2	SW8270D	15831-10-4	3 & 4 Methylphenol	0.399	U	MG/KG	N
SD2014-TF-H3	898145.537	623843.98	SD14TFH301FS	SED	FS	01-May-14	1	2	SW8270D	91-94-1	3,3'-Dichlorobenzidine	0.399	U	MG/KG	N
SD2014-TF-H3	898145.537	623843.98	SD14TFH301FS	SED	FS	01-May-14	1	2	SW8270D	99-09-2	3-Nitroaniline	0.399	U	MG/KG	N
SD2014-TF-H3	898145.537	623843.98	SD14TFH301FS	SED	FS	01-May-14	1	2	SW8270D	534-52-1	4,6-Dinitro-2-methylphenol	0.797	U	MG/KG	N
SD2014-TF-H3	898145.537	623843.98	SD14TFH301FS	SED	FS	01-May-14	1	2	SW8270D	101-55-3	4-Bromophenyl phenyl ether	0.399	U	MG/KG	N
SD2014-TF-H3	898145.537	623843.98	SD14TFH301FS	SED	FS	01-May-14	1	2	SW8270D	59-50-7	4-Chloro-3-methylphenol	0.399	U	MG/KG	N
SD2014-TF-H3	898145.537	623843.98	SD14TFH301FS	SED	FS	01-May-14	1	2	SW8270D	106-47-8	4-Chloroaniline	0.399	UJ	MG/KG	N
SD2014-TF-H3	898145.537	623843.98	SD14TFH301FS	SED	FS	01-May-14	1	2	SW8270D	7005-72-3	4-Chlorophenyl phenyl ether	0.399	U	MG/KG	N
SD2014-TF-H3	898145.537	623843.98	SD14TFH301FS	SED	FS	01-May-14	1	2	SW8270D	100-01-6	4-Nitroaniline	0.399	U	MG/KG	N
SD2014-TF-H3	898145.537	623843.98	SD14TFH301FS	SED	FS	01-May-14	1	2	SW8270D	100-02-7	4-Nitrophenol	0.399	U	MG/KG	N
SD2014-TF-H3	898145.537	623843.98	SD14TFH301FS	SED	FS	01-May-14	1	2	SW8270D	83-32-9	Acenaphthene	0.0159	U	MG/KG	N
SD2014-TF-H3	898145.537	623843.98	SD14TFH301FS	SED	FS	01-May-14	1	2	SW8270D	208-96-8	Acenaphthylene	0.0159	U	MG/KG	N
SD2014-TF-H3	898145.537	623843.98	SD14TFH301FS	SED	FS	01-May-14	1	2	SW8270D	62-53-3	Aniline	0.399	U	MG/KG	N
SD2014-TF-H3	898145.537	623843.98	SD14TFH301FS	SED	FS	01-May-14	1	2	SW8270D	120-12-7	Anthracene	0.0159	U	MG/KG	N
SD2014-TF-H3	898145.537	623843.98	SD14TFH301FS	SED	FS	01-May-14	1	2	SW8270D	56-55-3	Benzo(a)anthracene	0.0709		MG/KG	Y
SD2014-TF-H3	898145.537	623843.98	SD14TFH301FS	SED	FS	01-May-14	1	2	SW8270D	50-32-8	Benzo(a)pyrene	0.0654		MG/KG	Y
SD2014-TF-H3	898145.537	623843.98	SD14TFH301FS	SED	FS	01-May-14	1	2	SW8270D	205-99-2	Benzo(b)fluoranthene	0.0614		MG/KG	Y
SD2014-TF-H3	898145.537	623843.98	SD14TFH301FS	SED	FS	01-May-14	1	2	SW8270D	191-24-2	Benzo(ghi)perylene	0.0414		MG/KG	Y
SD2014-TF-H3	898145.537	623843.98	SD14TFH301FS	SED	FS	01-May-14	1	2	SW8270D	207-08-9	Benzo(k)fluoranthene	0.0478		MG/KG	Y
SD2014-TF-H3	898145.537	623843.98	SD14TFH301FS	SED	FS	01-May-14	1	2	SW8270D	111-91-1	Bis(2-Chloroethoxy)methane	0.399	U	MG/KG	N
SD2014-TF-H3	898145.537	623843.98	SD14TFH301FS	SED	FS	01-May-14	1	2	SW8270D	111-44-4	Bis(2-Chloroethyl)ether	0.399	U	MG/KG	N
SD2014-TF-H3	898145.537	623843.98	SD14TFH301FS	SED	FS	01-May-14	1	2	SW8270D	117-81-7	Bis(2-Ethylhexyl)phthalate	0.399	UJ	MG/KG	N
SD2014-TF-H3	898145.537	623843.98	SD14TFH301FS	SED	FS	01-May-14	1	2	SW8270D	85-68-7	Butylbenzylphthalate	0.399	UJ	MG/KG	N
SD2014-TF-H3	898145.537	623843.98	SD14TFH301FS	SED	FS	01-May-14	1	2	SW8270D	86-74-8	Carbazole	0.399	U	MG/KG	N
SD2014-TF-H3	898145.537	623843.98	SD14TFH301FS	SED	FS	01-May-14	1	2	SW8270D	218-01-9	Chrysene	0.0534		MG/KG	Y
SD2014-TF-H3	898145.537	623843.98	SD14TFH301FS	SED	FS	01-May-14	1	2	SW8270D	84-74-2	Di-n-butylphthalate	0.399	U	MG/KG	N
SD2014-TF-H3	898145.537	623843.98	SD14TFH301FS	SED	FS	01-May-14	1	2	SW8270D	117-84-0	Di-n-octylphthalate	0.399	U	MG/KG	N
SD2014-TF-H3	898145.537	623843.98	SD14TFH301FS	SED	FS	01-May-14	1	2	SW8270D	53-70-3	Dibenz(a,h)anthracene	0.0239		MG/KG	Y
SD2014-TF-H3	898145.537	623843.98	SD14TFH301FS	SED	FS	01-May-14	1	2	SW8270D	132-64-9	Dibenzofuran	0.399	U	MG/KG	N
SD2014-TF-H3	898145.537	623843.98	SD14TFH301FS	SED	FS	01-May-14	1	2	SW8270D	84-66-2	Diethylphthalate	0.399	U	MG/KG	N
SD2014-TF-H3	898145.537	623843.98	SD14TFH301FS	SED	FS	01-May-14	1	2	SW8270D	131-11-3	Dimethylphthalate	0.399	U	MG/KG	N
SD2014-TF-H3	898145.537	623843.98	SD14TFH301FS	SED	FS	01-May-14	1	2	SW8270D	206-44-0	Fluoranthene	0.098		MG/KG	Y
SD2014-TF-H3	898145.537	623843.98	SD14TFH301FS	SED	FS	01-May-14	1	2	SW8270D	86-73-7	Fluorene	0.0159	U	MG/KG	N
SD2014-TF-H3	898145.537	623843.98	SD14TFH301FS	SED	FS	01-May-14	1	2	SW8270D	118-74-1	Hexachlorobenzene	0.399	U	MG/KG	N
SD2014-TF-H3	898145.537	623843.98	SD14TFH301FS	SED	FS	01-May-14	1	2	SW8270D	87-68-3	Hexachlorobutadiene	0.399	U	MG/KG	N
SD2014-TF-H3	898145.537	623843.98	SD14TFH301FS	SED	FS	01-May-14	1	2	SW8270D	77-47-4	Hexachlorocyclopentadiene	0.399	UJ	MG/KG	N

2014-2015 Sediment Analytical Data

SD2014-TF-H3	898145.537	623843.98	SD14TFH301FS	SED	FS	01-May-14	1	2	SW8270D	67-72-1	Hexachloroethane	0.399	U	MG/KG	N
SD2014-TF-H3	898145.537	623843.98	SD14TFH301FS	SED	FS	01-May-14	1	2	SW8270D	193-39-5	Indeno(1,2,3-cd)pyrene	0.043		MG/KG	Y
SD2014-TF-H3	898145.537	623843.98	SD14TFH301FS	SED	FS	01-May-14	1	2	SW8270D	78-59-1	Isophorone	0.399	U	MG/KG	N
SD2014-TF-H3	898145.537	623843.98	SD14TFH301FS	SED	FS	01-May-14	1	2	SW8270D	621-64-7	N-Nitrosodi-n-propylamine	0.399	U	MG/KG	N
SD2014-TF-H3	898145.537	623843.98	SD14TFH301FS	SED	FS	01-May-14	1	2	SW8270D	86-30-6	N-Nitrosodiphenylamine	0.399	U	MG/KG	N
SD2014-TF-H3	898145.537	623843.98	SD14TFH301FS	SED	FS	01-May-14	1	2	SW8270D	91-20-3	Naphthalene	0.0159	UJ	MG/KG	N
SD2014-TF-H3	898145.537	623843.98	SD14TFH301FS	SED	FS	01-May-14	1	2	SW8270D	98-95-3	Nitrobenzene	0.399	U	MG/KG	N
SD2014-TF-H3	898145.537	623843.98	SD14TFH301FS	SED	FS	01-May-14	1	2	SW8270D	82-68-8	Pentachloronitrobenzene	0.399	U	MG/KG	N
SD2014-TF-H3	898145.537	623843.98	SD14TFH301FS	SED	FS	01-May-14	1	2	SW8270D	87-86-5	Pentachlorophenol	0.399	U	MG/KG	N
SD2014-TF-H3	898145.537	623843.98	SD14TFH301FS	SED	FS	01-May-14	1	2	SW8270D	85-01-8	Phenanthrene	0.0558		MG/KG	Y
SD2014-TF-H3	898145.537	623843.98	SD14TFH301FS	SED	FS	01-May-14	1	2	SW8270D	108-95-2	Phenol	0.399	U	MG/KG	N
SD2014-TF-H3	898145.537	623843.98	SD14TFH301FS	SED	FS	01-May-14	1	2	SW8270D	129-00-0	Pyrene	0.098		MG/KG	Y
SD2014-TF-H3	898145.537	623843.98	SD14TFH301FS	SED	FS	01-May-14	1	2	SW8270D	110-86-1	Pyridine	0.399	U	MG/KG	N
SD2014-TF-H3	898145.537	623843.98	SD14TFH301FS	SED	FS	01-May-14	1	2	SW9010A	57-12-5	Cyanide, Total	0.797	UJ	MG/KG	N
SD2014-TF-H4	898245.258	624020.241	SD14TFH400FS	SED	FS	01-May-14	0	0.5	A209F	HLA0046	Percent Solids	59		PERCENT	Y
SD2014-TF-H4	898245.258	624020.241	SD14TFH400FS	SED	FS	01-May-14	0	0.5	E680	2051-24-3	Cl10-BZ#209	0.0424	U	MG/KG	N
SD2014-TF-H4	898245.258	624020.241	SD14TFH400FS	SED	FS	01-May-14	0	0.5	E680	25512-42-9	Dichlorobiphenyl (total)	0.00848	U	MG/KG	N
SD2014-TF-H4	898245.258	624020.241	SD14TFH400FS	SED	FS	01-May-14	0	0.5	E680	28655-71-2	Heptachlorobiphenyl (total)	0.0254	U	MG/KG	N
SD2014-TF-H4	898245.258	624020.241	SD14TFH400FS	SED	FS	01-May-14	0	0.5	E680	26601-64-9	Hexachlorobiphenyl (total)	0.017	U	MG/KG	N
SD2014-TF-H4	898245.258	624020.241	SD14TFH400FS	SED	FS	01-May-14	0	0.5	E680	27323-18-8	Monochlorobiphenyl (total)	0.00848	U	MG/KG	N
SD2014-TF-H4	898245.258	624020.241	SD14TFH400FS	SED	FS	01-May-14	0	0.5	E680	53742-07-7	Nonachlorobiphenyl (total)	0.0424	U	MG/KG	N
SD2014-TF-H4	898245.258	624020.241	SD14TFH400FS	SED	FS	01-May-14	0	0.5	E680	55722-26-4	Octachlorobiphenyl (total)	0.0254	U	MG/KG	N
SD2014-TF-H4	898245.258	624020.241	SD14TFH400FS	SED	FS	01-May-14	0	0.5	E680	25429-29-2	Pentachlorobiphenyl (total)	0.017	U	MG/KG	N
SD2014-TF-H4	898245.258	624020.241	SD14TFH400FS	SED	FS	01-May-14	0	0.5	E680	26914-33-0	Tetrachlorobiphenyl (total)	0.017	U	MG/KG	N
SD2014-TF-H4	898245.258	624020.241	SD14TFH400FS	SED	FS	01-May-14	0	0.5	E680	HLA0482	Total Homolog (PCBs)	0.10602	U	MG/KG	N
SD2014-TF-H4	898245.258	624020.241	SD14TFH400FS	SED	FS	01-May-14	0	0.5	E680	25323-68-6	Trichlorobiphenyl (total)	0.00848	U	MG/KG	N
SD2014-TF-H4	898245.258	624020.241	SD14TFH400FS	SED	FS	01-May-14	0	0.5	EPA/600/M4//82/020	1332-21-4	Asbestos, Total	0.5	U	PERCENT	N
SD2014-TF-H4	898245.258	624020.241	SD14TFH400FS	SED	FS	01-May-14	0	0.5	LYDKHN	HLA0011	Total Organic Carbon	15600		MG/KG	Y
SD2014-TF-H4	898245.258	624020.241	SD14TFH400FS	SED	FS	01-May-14	0	0.5	SW6020	7440-36-0	Antimony	1.7	U	MG/KG	N
SD2014-TF-H4	898245.258	624020.241	SD14TFH400FS	SED	FS	01-May-14	0	0.5	SW6020	7440-38-2	Arsenic	5.88		MG/KG	Y
SD2014-TF-H4	898245.258	624020.241	SD14TFH400FS	SED	FS	01-May-14	0	0.5	SW6020	7440-43-9	Cadmium	1.62		MG/KG	Y
SD2014-TF-H4	898245.258	624020.241	SD14TFH400FS	SED	FS	01-May-14	0	0.5	SW6020	7440-47-3	Chromium	228		MG/KG	Y
SD2014-TF-H4	898245.258	624020.241	SD14TFH400FS	SED	FS	01-May-14	0	0.5	SW6020	7440-50-8	Copper	521		MG/KG	Y
SD2014-TF-H4	898245.258	624020.241	SD14TFH400FS	SED	FS	01-May-14	0	0.5	SW6020	7439-92-1	Lead	73.1		MG/KG	Y
SD2014-TF-H4	898245.258	624020.241	SD14TFH400FS	SED	FS	01-May-14	0	0.5	SW6020	7439-96-5	Manganese	284		MG/KG	Y
SD2014-TF-H4	898245.258	624020.241	SD14TFH400FS	SED	FS	01-May-14	0	0.5	SW6020	7440-02-0	Nickel	40		MG/KG	Y
SD2014-TF-H4	898245.258	624020.241	SD14TFH400FS	SED	FS	01-May-14	0	0.5	SW6020	7782-49-2	Selenium	1.75		MG/KG	Y
SD2014-TF-H4	898245.258	624020.241	SD14TFH400FS	SED	FS	01-May-14	0	0.5	SW6020	7440-22-4	Silver	2.51		MG/KG	Y
SD2014-TF-H4	898245.258	624020.241	SD14TFH400FS	SED	FS	01-May-14	0	0.5	SW6020	7440-28-0	Thallium	1.7	U	MG/KG	N
SD2014-TF-H4	898245.258	624020.241	SD14TFH400FS	SED	FS	01-May-14	0	0.5	SW6020	7440-66-6	Zinc	347		MG/KG	Y
SD2014-TF-H4	898245.258	624020.241	SD14TFH400FS	SED	FS	01-May-14	0	0.5	SW7471	HLA3024	ERM-Q (Metals)	0.679228823		NA	Y
SD2014-TF-H4	898245.258	624020.241	SD14TFH400FS	SED	FS	01-May-14	0	0.5	SW7471	7439-97-6	Mercury	0.056	U	MG/KG	N
SD2014-TF-H4	898245.258	624020.241	SD14TFH400FS	SED	FS	01-May-14	0	0.5	SW8082	12674-11-2	Aroclor-1016	0.0424	U	MG/KG	N
SD2014-TF-H4	898245.258	624020.241	SD14TFH400FS	SED	FS	01-May-14	0	0.5	SW8082	11104-28-2	Aroclor-1221	0.0424	U	MG/KG	N
SD2014-TF-H4	898245.258	624020.241	SD14TFH400FS	SED	FS	01-May-14	0	0.5	SW8082	11141-16-5	Aroclor-1232	0.0424	U	MG/KG	N
SD2014-TF-H4	898245.258	624020.241	SD14TFH400FS	SED	FS	01-May-14	0	0.5	SW8082	53469-21-9	Aroclor-1242	0.0424	U	MG/KG	N
SD2014-TF-H4	898245.258	624020.241	SD14TFH400FS	SED	FS	01-May-14	0	0.5	SW8082	12672-29-6	Aroclor-1248	0.0424	U	MG/KG	N
SD2014-TF-H4	898245.258	624020.241	SD14TFH400FS	SED	FS	01-May-14	0	0.5	SW8082	11097-69-1	Aroclor-1254	0.0424	U	MG/KG	N
SD2014-TF-H4	898245.258	624020.241	SD14TFH400FS	SED	FS	01-May-14	0	0.5	SW8082	11096-82-5	Aroclor-1260	0.0424	U	MG/KG	N
SD2014-TF-H4	898245.258	624020.241	SD14TFH400FS	SED	FS	01-May-14	0	0.5	SW8082	37324-23-5	Aroclor-1262	0.0424	U	MG/KG	N
SD2014-TF-H4	898245.258	624020.241	SD14TFH400FS	SED	FS	01-May-14	0	0.5	SW8082	11100-14-4	Aroclor-1268	0.0424	U	MG/KG	N
SD2014-TF-H4	898245.258	624020.241	SD14TFH400FS	SED	FS	01-May-14	0	0.5	SW8082	1336-36-3	PCB (total)	0.0424	U	MG/KG	N
SD2014-TF-H4	898245.258	624020.241	SD14TFH400FS	SED	FS	01-May-14	0	0.5	SW8270	95-94-3	1,2,4,5-Tetrachlorobenzene	0.423	U	MG/KG	N
SD2014-TF-H4	898245.258	624020.241	SD14TFH400FS	SED	FS	01-May-14	0	0.5	SW8270	120-82-1	1,2,4-Trichlorobenzene	0.423	UJ	MG/KG	N
SD2014-TF-H4	898245.258	624020.241	SD14TFH400FS	SED	FS	01-May-14	0	0.5	SW8270	90-12-0	1-Methylnaphthalene	0.423	UJ	MG/KG	N
SD2014-TF-H4	898245.258	624020.241	SD14TFH400FS	SED	FS	01-May-14	0	0.5	SW8270	108-60-1	2,2'-Dichlorodiisopropylether		R	MG/KG	N
SD2014-TF-H4	898245.258	624020.241	SD14TFH400FS	SED	FS	01-May-14	0	0.5	SW8270	95-95-4	2,4,5-Trichlorophenol	0.423	U	MG/KG	N
SD2014-TF-H4	898245.258	624020.241	SD14TFH400FS	SED	FS	01-May-14	0	0.5	SW8270	88-06-2	2,4,6-Trichlorophenol	0.423	U	MG/KG	N
SD2014-TF-H4	898245.258	624020.241	SD14TFH400FS	SED	FS	01-May-14	0	0.5	SW8270	120-83-2	2,4-Dichlorophenol	0.423	U	MG/KG	N

2014-2015 Sediment Analytical Data

SD2014-TF-H4	898245.258	624020.241	SD14TFH400FS	SED	FS	01-May-14	0	0.5	SW8270	105-67-9	2,4-Dimethylphenol	0.423	U	MG/KG	N
SD2014-TF-H4	898245.258	624020.241	SD14TFH400FS	SED	FS	01-May-14	0	0.5	SW8270	51-28-5	2,4-Dinitrophenol	0.846	UJ	MG/KG	N
SD2014-TF-H4	898245.258	624020.241	SD14TFH400FS	SED	FS	01-May-14	0	0.5	SW8270	121-14-2	2,4-Dinitrotoluene	0.423	U	MG/KG	N
SD2014-TF-H4	898245.258	624020.241	SD14TFH400FS	SED	FS	01-May-14	0	0.5	SW8270	606-20-2	2,6-Dinitrotoluene	0.423	U	MG/KG	N
SD2014-TF-H4	898245.258	624020.241	SD14TFH400FS	SED	FS	01-May-14	0	0.5	SW8270	91-58-7	2-Chloronaphthalene	0.423	U	MG/KG	N
SD2014-TF-H4	898245.258	624020.241	SD14TFH400FS	SED	FS	01-May-14	0	0.5	SW8270	95-57-8	2-Chlorophenol	0.423	UJ	MG/KG	N
SD2014-TF-H4	898245.258	624020.241	SD14TFH400FS	SED	FS	01-May-14	0	0.5	SW8270	91-57-6	2-Methylnaphthalene	0.423	UJ	MG/KG	N
SD2014-TF-H4	898245.258	624020.241	SD14TFH400FS	SED	FS	01-May-14	0	0.5	SW8270	95-48-7	2-Methylphenol	0.423	UJ	MG/KG	N
SD2014-TF-H4	898245.258	624020.241	SD14TFH400FS	SED	FS	01-May-14	0	0.5	SW8270	88-74-4	2-Nitroaniline	0.423	U	MG/KG	N
SD2014-TF-H4	898245.258	624020.241	SD14TFH400FS	SED	FS	01-May-14	0	0.5	SW8270	88-75-5	2-Nitrophenol	0.423	UJ	MG/KG	N
SD2014-TF-H4	898245.258	624020.241	SD14TFH400FS	SED	FS	01-May-14	0	0.5	SW8270	15831-10-4	3 & 4 Methylphenol	0.423	U	MG/KG	N
SD2014-TF-H4	898245.258	624020.241	SD14TFH400FS	SED	FS	01-May-14	0	0.5	SW8270	91-94-1	3,3'-Dichlorobenzidine	0.423	U	MG/KG	N
SD2014-TF-H4	898245.258	624020.241	SD14TFH400FS	SED	FS	01-May-14	0	0.5	SW8270	99-09-2	3-Nitroaniline	0.423	U	MG/KG	N
SD2014-TF-H4	898245.258	624020.241	SD14TFH400FS	SED	FS	01-May-14	0	0.5	SW8270	534-52-1	4,6-Dinitro-2-methylphenol	0.846	U	MG/KG	N
SD2014-TF-H4	898245.258	624020.241	SD14TFH400FS	SED	FS	01-May-14	0	0.5	SW8270	101-55-3	4-Bromophenyl phenyl ether	0.423	U	MG/KG	N
SD2014-TF-H4	898245.258	624020.241	SD14TFH400FS	SED	FS	01-May-14	0	0.5	SW8270	59-50-7	4-Chloro-3-methylphenol	0.423	U	MG/KG	N
SD2014-TF-H4	898245.258	624020.241	SD14TFH400FS	SED	FS	01-May-14	0	0.5	SW8270	106-47-8	4-Chloroaniline	0.423	U	MG/KG	N
SD2014-TF-H4	898245.258	624020.241	SD14TFH400FS	SED	FS	01-May-14	0	0.5	SW8270	7005-72-3	4-Chlorophenyl phenyl ether	0.423	U	MG/KG	N
SD2014-TF-H4	898245.258	624020.241	SD14TFH400FS	SED	FS	01-May-14	0	0.5	SW8270	100-01-6	4-Nitroaniline	0.423	U	MG/KG	N
SD2014-TF-H4	898245.258	624020.241	SD14TFH400FS	SED	FS	01-May-14	0	0.5	SW8270	100-02-7	4-Nitrophenol	0.423	U	MG/KG	N
SD2014-TF-H4	898245.258	624020.241	SD14TFH400FS	SED	FS	01-May-14	0	0.5	SW8270	62-53-3	Aniline	0.423	UJ	MG/KG	N
SD2014-TF-H4	898245.258	624020.241	SD14TFH400FS	SED	FS	01-May-14	0	0.5	SW8270	111-91-1	Bis(2-Chloroethoxy)methane	0.423	UJ	MG/KG	N
SD2014-TF-H4	898245.258	624020.241	SD14TFH400FS	SED	FS	01-May-14	0	0.5	SW8270	111-44-4	Bis(2-Chloroethyl)ether		R	MG/KG	N
SD2014-TF-H4	898245.258	624020.241	SD14TFH400FS	SED	FS	01-May-14	0	0.5	SW8270	117-81-7	Bis(2-Ethylhexyl)phthalate	0.423	U	MG/KG	N
SD2014-TF-H4	898245.258	624020.241	SD14TFH400FS	SED	FS	01-May-14	0	0.5	SW8270	85-68-7	Butylbenzylphthalate	0.423	U	MG/KG	N
SD2014-TF-H4	898245.258	624020.241	SD14TFH400FS	SED	FS	01-May-14	0	0.5	SW8270	86-74-8	Carbazole	0.423	U	MG/KG	N
SD2014-TF-H4	898245.258	624020.241	SD14TFH400FS	SED	FS	01-May-14	0	0.5	SW8270	84-74-2	Di-n-butylphthalate	0.423	U	MG/KG	N
SD2014-TF-H4	898245.258	624020.241	SD14TFH400FS	SED	FS	01-May-14	0	0.5	SW8270	117-84-0	Di-n-octylphthalate	1.69	U	MG/KG	N
SD2014-TF-H4	898245.258	624020.241	SD14TFH400FS	SED	FS	01-May-14	0	0.5	SW8270	132-64-9	Dibenzofuran	0.423	U	MG/KG	N
SD2014-TF-H4	898245.258	624020.241	SD14TFH400FS	SED	FS	01-May-14	0	0.5	SW8270	84-66-2	Diethylphthalate	0.423	U	MG/KG	N
SD2014-TF-H4	898245.258	624020.241	SD14TFH400FS	SED	FS	01-May-14	0	0.5	SW8270	131-11-3	Dimethylphthalate	0.423	U	MG/KG	N
SD2014-TF-H4	898245.258	624020.241	SD14TFH400FS	SED	FS	01-May-14	0	0.5	SW8270	118-74-1	Hexachlorobenzene	0.423	U	MG/KG	N
SD2014-TF-H4	898245.258	624020.241	SD14TFH400FS	SED	FS	01-May-14	0	0.5	SW8270	87-68-3	Hexachlorobutadiene		R	MG/KG	N
SD2014-TF-H4	898245.258	624020.241	SD14TFH400FS	SED	FS	01-May-14	0	0.5	SW8270	77-47-4	Hexachlorocyclopentadiene		R	MG/KG	N
SD2014-TF-H4	898245.258	624020.241	SD14TFH400FS	SED	FS	01-May-14	0	0.5	SW8270	67-72-1	Hexachloroethane		R	MG/KG	N
SD2014-TF-H4	898245.258	624020.241	SD14TFH400FS	SED	FS	01-May-14	0	0.5	SW8270	78-59-1	Isophorone	0.423	UJ	MG/KG	N
SD2014-TF-H4	898245.258	624020.241	SD14TFH400FS	SED	FS	01-May-14	0	0.5	SW8270	621-64-7	N-Nitrosodi-n-propylamine	0.423	UJ	MG/KG	N
SD2014-TF-H4	898245.258	624020.241	SD14TFH400FS	SED	FS	01-May-14	0	0.5	SW8270	86-30-6	N-Nitrosodiphenylamine	0.423	U	MG/KG	N
SD2014-TF-H4	898245.258	624020.241	SD14TFH400FS	SED	FS	01-May-14	0	0.5	SW8270	98-95-3	Nitrobenzene	0.423	UJ	MG/KG	N
SD2014-TF-H4	898245.258	624020.241	SD14TFH400FS	SED	FS	01-May-14	0	0.5	SW8270	82-68-8	Pentachloronitrobenzene	0.423	U	MG/KG	N
SD2014-TF-H4	898245.258	624020.241	SD14TFH400FS	SED	FS	01-May-14	0	0.5	SW8270	87-86-5	Pentachlorophenol	0.423	U	MG/KG	N
SD2014-TF-H4	898245.258	624020.241	SD14TFH400FS	SED	FS	01-May-14	0	0.5	SW8270	108-95-2	Phenol	0.423	U	MG/KG	N
SD2014-TF-H4	898245.258	624020.241	SD14TFH400FS	SED	FS	01-May-14	0	0.5	SW8270	110-86-1	Pyridine		R	MG/KG	N
SD2014-TF-H4	898245.258	624020.241	SD14TFH400FS	SED	FS	01-May-14	0	0.5	SW8270C	83-32-9	Acenaphthene		R	MG/KG	N
SD2014-TF-H4	898245.258	624020.241	SD14TFH400FS	SED	FS	01-May-14	0	0.5	SW8270C	208-96-8	Acenaphthylene		R	MG/KG	N
SD2014-TF-H4	898245.258	624020.241	SD14TFH400FS	SED	FS	01-May-14	0	0.5	SW8270C	120-12-7	Anthracene	0.761		MG/KG	Y
SD2014-TF-H4	898245.258	624020.241	SD14TFH400FS	SED	FS	01-May-14	0	0.5	SW8270C	56-55-3	Benzo(a)anthracene	2.11		MG/KG	Y
SD2014-TF-H4	898245.258	624020.241	SD14TFH400FS	SED	FS	01-May-14	0	0.5	SW8270C	50-32-8	Benzo(a)pyrene	1.42		MG/KG	Y
SD2014-TF-H4	898245.258	624020.241	SD14TFH400FS	SED	FS	01-May-14	0	0.5	SW8270C	205-99-2	Benzo(b)fluoranthene	1.67	J	MG/KG	Y
SD2014-TF-H4	898245.258	624020.241	SD14TFH400FS	SED	FS	01-May-14	0	0.5	SW8270C	191-24-2	Benzo(ghi)perylene	0.677		MG/KG	Y
SD2014-TF-H4	898245.258	624020.241	SD14TFH400FS	SED	FS	01-May-14	0	0.5	SW8270C	207-08-9	Benzo(k)fluoranthene	2.3		MG/KG	Y
SD2014-TF-H4	898245.258	624020.241	SD14TFH400FS	SED	FS	01-May-14	0	0.5	SW8270C	218-01-9	Chrysene	1.71		MG/KG	Y
SD2014-TF-H4	898245.258	624020.241	SD14TFH400FS	SED	FS	01-May-14	0	0.5	SW8270C	53-70-3	Dibenz(a,h)anthracene	0.423	U	MG/KG	N
SD2014-TF-H4	898245.258	624020.241	SD14TFH400FS	SED	FS	01-May-14	0	0.5	SW8270C	206-44-0	Fluoranthene	4.06		MG/KG	Y
SD2014-TF-H4	898245.258	624020.241	SD14TFH400FS	SED	FS	01-May-14	0	0.5	SW8270C	86-73-7	Fluorene	0.423	UJ	MG/KG	N
SD2014-TF-H4	898245.258	624020.241	SD14TFH400FS	SED	FS	01-May-14	0	0.5	SW8270C	193-39-5	Indeno(1,2,3-cd)pyrene	0.74		MG/KG	Y
SD2014-TF-H4	898245.258	624020.241	SD14TFH400FS	SED	FS	01-May-14	0	0.5	SW8270C	91-20-3	Naphthalene		R	MG/KG	N
SD2014-TF-H4	898245.258	624020.241	SD14TFH400FS	SED	FS	01-May-14	0	0.5	SW8270C	85-01-8	Phenanthrene	2.5		MG/KG	Y
SD2014-TF-H4	898245.258	624020.241	SD14TFH400FS	SED	FS	01-May-14	0	0.5	SW8270C	129-00-0	Pyrene	3.76		MG/KG	Y

2014-2015 Sediment Analytical Data

SD2014-TF-H4	898245.258	624020.241	SD14TFH400FS	SED	FS	01-May-14	0	0.5	SW9010A	57-12-5	Cyanide, Total	0.848	U	MG/KG	N
SD2014-TF-H4	898245.258	624020.241	SD14TFH401FS	SED	FS	01-May-14	1	2	A209F	HLA0046	Percent Solids	66.1		PERCENT	Y
SD2014-TF-H4	898245.258	624020.241	SD14TFH401FS	SED	FS	01-May-14	1	2	E680	2051-24-3	Cl10-BZ#209	0.0378	U	MG/KG	N
SD2014-TF-H4	898245.258	624020.241	SD14TFH401FS	SED	FS	01-May-14	1	2	E680	25512-42-9	Dichlorobiphenyl (total)	0.00757	U	MG/KG	N
SD2014-TF-H4	898245.258	624020.241	SD14TFH401FS	SED	FS	01-May-14	1	2	E680	28655-71-2	Heptachlorobiphenyl (total)	0.0227	U	MG/KG	N
SD2014-TF-H4	898245.258	624020.241	SD14TFH401FS	SED	FS	01-May-14	1	2	E680	26601-64-9	Hexachlorobiphenyl (total)	0.0151	U	MG/KG	N
SD2014-TF-H4	898245.258	624020.241	SD14TFH401FS	SED	FS	01-May-14	1	2	E680	27323-18-8	Monochlorobiphenyl (total)	0.00757	U	MG/KG	N
SD2014-TF-H4	898245.258	624020.241	SD14TFH401FS	SED	FS	01-May-14	1	2	E680	53742-07-7	Nonachlorobiphenyl (total)	0.0378	U	MG/KG	N
SD2014-TF-H4	898245.258	624020.241	SD14TFH401FS	SED	FS	01-May-14	1	2	E680	55722-26-4	Octachlorobiphenyl (total)	0.0227	U	MG/KG	N
SD2014-TF-H4	898245.258	624020.241	SD14TFH401FS	SED	FS	01-May-14	1	2	E680	25429-29-2	Pentachlorobiphenyl (total)	0.0151	U	MG/KG	N
SD2014-TF-H4	898245.258	624020.241	SD14TFH401FS	SED	FS	01-May-14	1	2	E680	26914-33-0	Tetrachlorobiphenyl (total)	0.0151	U	MG/KG	N
SD2014-TF-H4	898245.258	624020.241	SD14TFH401FS	SED	FS	01-May-14	1	2	E680	HLA0482	Total Homolog (PCBs)	0.094505	U	MG/KG	N
SD2014-TF-H4	898245.258	624020.241	SD14TFH401FS	SED	FS	01-May-14	1	2	E680	25323-68-6	Trichlorobiphenyl (total)	0.00757	U	MG/KG	N
SD2014-TF-H4	898245.258	624020.241	SD14TFH401FS	SED	FS	01-May-14	1	2	LYDKHN	HLA0011	Total Organic Carbon	8040	J	MG/KG	Y
SD2014-TF-H4	898245.258	624020.241	SD14TFH401FS	SED	FS	01-May-14	1	2	SW6020	7440-36-0	Antimony	1.51	U	MG/KG	N
SD2014-TF-H4	898245.258	624020.241	SD14TFH401FS	SED	FS	01-May-14	1	2	SW6020	7440-38-2	Arsenic	3.73		MG/KG	Y
SD2014-TF-H4	898245.258	624020.241	SD14TFH401FS	SED	FS	01-May-14	1	2	SW6020	7440-43-9	Cadmium	0.757	U	MG/KG	N
SD2014-TF-H4	898245.258	624020.241	SD14TFH401FS	SED	FS	01-May-14	1	2	SW6020	7440-47-3	Chromium	98.3		MG/KG	Y
SD2014-TF-H4	898245.258	624020.241	SD14TFH401FS	SED	FS	01-May-14	1	2	SW6020	7440-50-8	Copper	219		MG/KG	Y
SD2014-TF-H4	898245.258	624020.241	SD14TFH401FS	SED	FS	01-May-14	1	2	SW6020	HLA3024	ERM-Q (Metals)	0.314826567		NA	Y
SD2014-TF-H4	898245.258	624020.241	SD14TFH401FS	SED	FS	01-May-14	1	2	SW6020	7439-92-1	Lead	27.6		MG/KG	Y
SD2014-TF-H4	898245.258	624020.241	SD14TFH401FS	SED	FS	01-May-14	1	2	SW6020	7439-96-5	Manganese	205		MG/KG	Y
SD2014-TF-H4	898245.258	624020.241	SD14TFH401FS	SED	FS	01-May-14	1	2	SW6020	7440-02-0	Nickel	33.8		MG/KG	Y
SD2014-TF-H4	898245.258	624020.241	SD14TFH401FS	SED	FS	01-May-14	1	2	SW6020	7782-49-2	Selenium	1.51	U	MG/KG	N
SD2014-TF-H4	898245.258	624020.241	SD14TFH401FS	SED	FS	01-May-14	1	2	SW6020	7440-22-4	Silver	1.51	U	MG/KG	N
SD2014-TF-H4	898245.258	624020.241	SD14TFH401FS	SED	FS	01-May-14	1	2	SW6020	7440-28-0	Thallium	1.51	U	MG/KG	N
SD2014-TF-H4	898245.258	624020.241	SD14TFH401FS	SED	FS	01-May-14	1	2	SW6020	7440-66-6	Zinc	149		MG/KG	Y
SD2014-TF-H4	898245.258	624020.241	SD14TFH401FS	SED	FS	01-May-14	1	2	SW8082	12674-11-2	Aroclor-1016	0.0378	U	MG/KG	N
SD2014-TF-H4	898245.258	624020.241	SD14TFH401FS	SED	FS	01-May-14	1	2	SW8082	11104-28-2	Aroclor-1221	0.0378	U	MG/KG	N
SD2014-TF-H4	898245.258	624020.241	SD14TFH401FS	SED	FS	01-May-14	1	2	SW8082	11141-16-5	Aroclor-1232	0.0378	U	MG/KG	N
SD2014-TF-H4	898245.258	624020.241	SD14TFH401FS	SED	FS	01-May-14	1	2	SW8082	53469-21-9	Aroclor-1242	0.0378	U	MG/KG	N
SD2014-TF-H4	898245.258	624020.241	SD14TFH401FS	SED	FS	01-May-14	1	2	SW8082	12672-29-6	Aroclor-1248	0.0378	U	MG/KG	N
SD2014-TF-H4	898245.258	624020.241	SD14TFH401FS	SED	FS	01-May-14	1	2	SW8082	11097-69-1	Aroclor-1254	0.0378	U	MG/KG	N
SD2014-TF-H4	898245.258	624020.241	SD14TFH401FS	SED	FS	01-May-14	1	2	SW8082	11096-82-5	Aroclor-1260	0.0378	U	MG/KG	N
SD2014-TF-H4	898245.258	624020.241	SD14TFH401FS	SED	FS	01-May-14	1	2	SW8082	37324-23-5	Aroclor-1262	0.0378	U	MG/KG	N
SD2014-TF-H4	898245.258	624020.241	SD14TFH401FS	SED	FS	01-May-14	1	2	SW8082	11100-14-4	Aroclor-1268	0.0378	U	MG/KG	N
SD2014-TF-H4	898245.258	624020.241	SD14TFH401FS	SED	FS	01-May-14	1	2	SW8082	1336-36-3	PCB (total)	0.0378	U	MG/KG	N
SD2014-TF-H4	898245.258	624020.241	SD14TFH401FS	SED	FS	01-May-14	1	2	SW8270D	95-94-3	1,2,4,5-Tetrachlorobenzene	0.377	U	MG/KG	N
SD2014-TF-H4	898245.258	624020.241	SD14TFH401FS	SED	FS	01-May-14	1	2	SW8270D	120-82-1	1,2,4-Trichlorobenzene	0.377	U	MG/KG	N
SD2014-TF-H4	898245.258	624020.241	SD14TFH401FS	SED	FS	01-May-14	1	2	SW8270D	90-12-0	1-Methylnaphthalene	0.377	U	MG/KG	N
SD2014-TF-H4	898245.258	624020.241	SD14TFH401FS	SED	FS	01-May-14	1	2	SW8270D	108-60-1	2,2'-Dichlorodiisopropylether	0.377	U	MG/KG	N
SD2014-TF-H4	898245.258	624020.241	SD14TFH401FS	SED	FS	01-May-14	1	2	SW8270D	95-95-4	2,4,5-Trichlorophenol	0.377	U	MG/KG	N
SD2014-TF-H4	898245.258	624020.241	SD14TFH401FS	SED	FS	01-May-14	1	2	SW8270D	88-06-2	2,4,6-Trichlorophenol	0.377	U	MG/KG	N
SD2014-TF-H4	898245.258	624020.241	SD14TFH401FS	SED	FS	01-May-14	1	2	SW8270D	120-83-2	2,4-Dichlorophenol	0.377	U	MG/KG	N
SD2014-TF-H4	898245.258	624020.241	SD14TFH401FS	SED	FS	01-May-14	1	2	SW8270D	105-67-9	2,4-Dimethylphenol	0.377	U	MG/KG	N
SD2014-TF-H4	898245.258	624020.241	SD14TFH401FS	SED	FS	01-May-14	1	2	SW8270D	51-28-5	2,4-Dinitrophenol	0.755	UJ	MG/KG	N
SD2014-TF-H4	898245.258	624020.241	SD14TFH401FS	SED	FS	01-May-14	1	2	SW8270D	121-14-2	2,4-Dinitrotoluene	0.377	U	MG/KG	N
SD2014-TF-H4	898245.258	624020.241	SD14TFH401FS	SED	FS	01-May-14	1	2	SW8270D	606-20-2	2,6-Dinitrotoluene	0.377	U	MG/KG	N
SD2014-TF-H4	898245.258	624020.241	SD14TFH401FS	SED	FS	01-May-14	1	2	SW8270D	91-58-7	2-Chloronaphthalene	0.377	U	MG/KG	N
SD2014-TF-H4	898245.258	624020.241	SD14TFH401FS	SED	FS	01-May-14	1	2	SW8270D	95-57-8	2-Chlorophenol	0.377	U	MG/KG	N
SD2014-TF-H4	898245.258	624020.241	SD14TFH401FS	SED	FS	01-May-14	1	2	SW8270D	91-57-6	2-Methylnaphthalene	0.377	U	MG/KG	N
SD2014-TF-H4	898245.258	624020.241	SD14TFH401FS	SED	FS	01-May-14	1	2	SW8270D	95-48-7	2-Methylphenol	0.377	U	MG/KG	N
SD2014-TF-H4	898245.258	624020.241	SD14TFH401FS	SED	FS	01-May-14	1	2	SW8270D	88-74-4	2-Nitroaniline	0.377	U	MG/KG	N
SD2014-TF-H4	898245.258	624020.241	SD14TFH401FS	SED	FS	01-May-14	1	2	SW8270D	88-75-5	2-Nitrophenol	0.377	U	MG/KG	N
SD2014-TF-H4	898245.258	624020.241	SD14TFH401FS	SED	FS	01-May-14	1	2	SW8270D	15831-10-4	3 & 4 Methylphenol	0.377	U	MG/KG	N
SD2014-TF-H4	898245.258	624020.241	SD14TFH401FS	SED	FS	01-May-14	1	2	SW8270D	91-94-1	3,3'-Dichlorobenzidine	0.377	U	MG/KG	N
SD2014-TF-H4	898245.258	624020.241	SD14TFH401FS	SED	FS	01-May-14	1	2	SW8270D	99-09-2	3-Nitroaniline	0.377	U	MG/KG	N
SD2014-TF-H4	898245.258	624020.241	SD14TFH401FS	SED	FS	01-May-14	1	2	SW8270D	534-52-1	4,6-Dinitro-2-methylphenol	0.755	U	MG/KG	N
SD2014-TF-H4	898245.258	624020.241	SD14TFH401FS	SED	FS	01-May-14	1	2	SW8270D	101-55-3	4-Bromophenyl phenyl ether	0.377	U	MG/KG	N

2014-2015 Sediment Analytical Data

SD2014-TF-H4	898245.258	624020.241	SD14TFH401FS	SED	FS	01-May-14	1	2	SW8270D	59-50-7	4-Chloro-3-methylphenol	0.377	U	MG/KG	N
SD2014-TF-H4	898245.258	624020.241	SD14TFH401FS	SED	FS	01-May-14	1	2	SW8270D	106-47-8	4-Chloroaniline	0.377	UJ	MG/KG	N
SD2014-TF-H4	898245.258	624020.241	SD14TFH401FS	SED	FS	01-May-14	1	2	SW8270D	7005-72-3	4-Chlorophenyl phenyl ether	0.377	U	MG/KG	N
SD2014-TF-H4	898245.258	624020.241	SD14TFH401FS	SED	FS	01-May-14	1	2	SW8270D	100-01-6	4-Nitroaniline	0.377	U	MG/KG	N
SD2014-TF-H4	898245.258	624020.241	SD14TFH401FS	SED	FS	01-May-14	1	2	SW8270D	100-02-7	4-Nitrophenol	0.377	U	MG/KG	N
SD2014-TF-H4	898245.258	624020.241	SD14TFH401FS	SED	FS	01-May-14	1	2	SW8270D	83-32-9	Acenaphthene	0.0151	U	MG/KG	N
SD2014-TF-H4	898245.258	624020.241	SD14TFH401FS	SED	FS	01-May-14	1	2	SW8270D	208-96-8	Acenaphthylene	0.0166		MG/KG	Y
SD2014-TF-H4	898245.258	624020.241	SD14TFH401FS	SED	FS	01-May-14	1	2	SW8270D	62-53-3	Aniline	0.377	U	MG/KG	N
SD2014-TF-H4	898245.258	624020.241	SD14TFH401FS	SED	FS	01-May-14	1	2	SW8270D	120-12-7	Anthracene	0.0189		MG/KG	Y
SD2014-TF-H4	898245.258	624020.241	SD14TFH401FS	SED	FS	01-May-14	1	2	SW8270D	56-55-3	Benzo(a)anthracene	0.0966		MG/KG	Y
SD2014-TF-H4	898245.258	624020.241	SD14TFH401FS	SED	FS	01-May-14	1	2	SW8270D	50-32-8	Benzo(a)pyrene	0.0815		MG/KG	Y
SD2014-TF-H4	898245.258	624020.241	SD14TFH401FS	SED	FS	01-May-14	1	2	SW8270D	205-99-2	Benzo(b)fluoranthene	0.102		MG/KG	Y
SD2014-TF-H4	898245.258	624020.241	SD14TFH401FS	SED	FS	01-May-14	1	2	SW8270D	191-24-2	Benzo(ghi)perylene	0.0491		MG/KG	Y
SD2014-TF-H4	898245.258	624020.241	SD14TFH401FS	SED	FS	01-May-14	1	2	SW8270D	207-08-9	Benzo(k)fluoranthene	0.08		MG/KG	Y
SD2014-TF-H4	898245.258	624020.241	SD14TFH401FS	SED	FS	01-May-14	1	2	SW8270D	111-91-1	Bis(2-Chloroethoxy)methane	0.377	U	MG/KG	N
SD2014-TF-H4	898245.258	624020.241	SD14TFH401FS	SED	FS	01-May-14	1	2	SW8270D	111-44-4	Bis(2-Chloroethyl)ether	0.377	U	MG/KG	N
SD2014-TF-H4	898245.258	624020.241	SD14TFH401FS	SED	FS	01-May-14	1	2	SW8270D	117-81-7	Bis(2-Ethylhexyl)phthalate	0.377	UJ	MG/KG	N
SD2014-TF-H4	898245.258	624020.241	SD14TFH401FS	SED	FS	01-May-14	1	2	SW8270D	85-68-7	Butylbenzylphthalate	0.377	UJ	MG/KG	N
SD2014-TF-H4	898245.258	624020.241	SD14TFH401FS	SED	FS	01-May-14	1	2	SW8270D	86-74-8	Carbazole	0.377	U	MG/KG	N
SD2014-TF-H4	898245.258	624020.241	SD14TFH401FS	SED	FS	01-May-14	1	2	SW8270D	218-01-9	Chrysene	0.0679		MG/KG	Y
SD2014-TF-H4	898245.258	624020.241	SD14TFH401FS	SED	FS	01-May-14	1	2	SW8270D	84-74-2	Di-n-butylphthalate	0.377	U	MG/KG	N
SD2014-TF-H4	898245.258	624020.241	SD14TFH401FS	SED	FS	01-May-14	1	2	SW8270D	117-84-0	Di-n-octylphthalate	0.377	U	MG/KG	N
SD2014-TF-H4	898245.258	624020.241	SD14TFH401FS	SED	FS	01-May-14	1	2	SW8270D	53-70-3	Dibenz(a,h)anthracene	0.0272		MG/KG	Y
SD2014-TF-H4	898245.258	624020.241	SD14TFH401FS	SED	FS	01-May-14	1	2	SW8270D	132-64-9	Dibenzofuran	0.377	U	MG/KG	N
SD2014-TF-H4	898245.258	624020.241	SD14TFH401FS	SED	FS	01-May-14	1	2	SW8270D	84-66-2	Diethylphthalate	0.377	U	MG/KG	N
SD2014-TF-H4	898245.258	624020.241	SD14TFH401FS	SED	FS	01-May-14	1	2	SW8270D	131-11-3	Dimethylphthalate	0.377	U	MG/KG	N
SD2014-TF-H4	898245.258	624020.241	SD14TFH401FS	SED	FS	01-May-14	1	2	SW8270D	206-44-0	Fluoranthene	0.149		MG/KG	Y
SD2014-TF-H4	898245.258	624020.241	SD14TFH401FS	SED	FS	01-May-14	1	2	SW8270D	86-73-7	Fluorene	0.0151	U	MG/KG	N
SD2014-TF-H4	898245.258	624020.241	SD14TFH401FS	SED	FS	01-May-14	1	2	SW8270D	118-74-1	Hexachlorobenzene	0.377	U	MG/KG	N
SD2014-TF-H4	898245.258	624020.241	SD14TFH401FS	SED	FS	01-May-14	1	2	SW8270D	87-68-3	Hexachlorobutadiene	0.377	U	MG/KG	N
SD2014-TF-H4	898245.258	624020.241	SD14TFH401FS	SED	FS	01-May-14	1	2	SW8270D	77-47-4	Hexachlorocyclopentadiene	0.377	UJ	MG/KG	N
SD2014-TF-H4	898245.258	624020.241	SD14TFH401FS	SED	FS	01-May-14	1	2	SW8270D	67-72-1	Hexachloroethane	0.377	U	MG/KG	N
SD2014-TF-H4	898245.258	624020.241	SD14TFH401FS	SED	FS	01-May-14	1	2	SW8270D	193-39-5	Indeno(1,2,3-cd)pyrene	0.0513		MG/KG	Y
SD2014-TF-H4	898245.258	624020.241	SD14TFH401FS	SED	FS	01-May-14	1	2	SW8270D	78-59-1	Isophorone	0.377	U	MG/KG	N
SD2014-TF-H4	898245.258	624020.241	SD14TFH401FS	SED	FS	01-May-14	1	2	SW8270D	621-64-7	N-Nitrosodi-n-propylamine	0.377	U	MG/KG	N
SD2014-TF-H4	898245.258	624020.241	SD14TFH401FS	SED	FS	01-May-14	1	2	SW8270D	86-30-6	N-Nitrosodiphenylamine	0.377	U	MG/KG	N
SD2014-TF-H4	898245.258	624020.241	SD14TFH401FS	SED	FS	01-May-14	1	2	SW8270D	91-20-3	Naphthalene	0.0151	UJ	MG/KG	N
SD2014-TF-H4	898245.258	624020.241	SD14TFH401FS	SED	FS	01-May-14	1	2	SW8270D	98-95-3	Nitrobenzene	0.377	U	MG/KG	N
SD2014-TF-H4	898245.258	624020.241	SD14TFH401FS	SED	FS	01-May-14	1	2	SW8270D	82-68-8	Pentachloronitrobenzene	0.377	U	MG/KG	N
SD2014-TF-H4	898245.258	624020.241	SD14TFH401FS	SED	FS	01-May-14	1	2	SW8270D	87-86-5	Pentachlorophenol	0.377	U	MG/KG	N
SD2014-TF-H4	898245.258	624020.241	SD14TFH401FS	SED	FS	01-May-14	1	2	SW8270D	85-01-8	Phenanthrene	0.0898		MG/KG	Y
SD2014-TF-H4	898245.258	624020.241	SD14TFH401FS	SED	FS	01-May-14	1	2	SW8270D	108-95-2	Phenol	0.377	U	MG/KG	N
SD2014-TF-H4	898245.258	624020.241	SD14TFH401FS	SED	FS	01-May-14	1	2	SW8270D	129-00-0	Pyrene	0.138		MG/KG	Y
SD2014-TF-H4	898245.258	624020.241	SD14TFH401FS	SED	FS	01-May-14	1	2	SW8270D	110-86-1	Pyridine	0.377	U	MG/KG	N
SD2014-TF-H4	898245.258	624020.241	SD14TFH401FS	SED	FS	01-May-14	1	2	SW9010A	57-12-5	Cyanide, Total	0.757	UJ	MG/KG	N
SD2014-TF-H5	898370.579	624191.706	SD14TFH500FS	SED	FS	01-May-14	0	0.5	A209F	HLA0046	Percent Solids	58.2		PERCENT	Y
SD2014-TF-H5	898370.579	624191.706	SD14TFH500FS	SED	FS	01-May-14	0	0.5	E680	2051-24-3	Cl10-BZ#209	0.043	U	MG/KG	N
SD2014-TF-H5	898370.579	624191.706	SD14TFH500FS	SED	FS	01-May-14	0	0.5	E680	25512-42-9	Dichlorobiphenyl (total)	0.00859	U	MG/KG	N
SD2014-TF-H5	898370.579	624191.706	SD14TFH500FS	SED	FS	01-May-14	0	0.5	E680	28655-71-2	Heptachlorobiphenyl (total)	0.0258	U	MG/KG	N
SD2014-TF-H5	898370.579	624191.706	SD14TFH500FS	SED	FS	01-May-14	0	0.5	E680	26601-64-9	Hexachlorobiphenyl (total)	0.0172	U	MG/KG	N
SD2014-TF-H5	898370.579	624191.706	SD14TFH500FS	SED	FS	01-May-14	0	0.5	E680	27323-18-8	Monochlorobiphenyl (total)	0.00859	U	MG/KG	N
SD2014-TF-H5	898370.579	624191.706	SD14TFH500FS	SED	FS	01-May-14	0	0.5	E680	53742-07-7	Nonachlorobiphenyl (total)	0.043	U	MG/KG	N
SD2014-TF-H5	898370.579	624191.706	SD14TFH500FS	SED	FS	01-May-14	0	0.5	E680	55722-26-4	Octachlorobiphenyl (total)	0.0258	U	MG/KG	N
SD2014-TF-H5	898370.579	624191.706	SD14TFH500FS	SED	FS	01-May-14	0	0.5	E680	25429-29-2	Pentachlorobiphenyl (total)	0.0172	U	MG/KG	N
SD2014-TF-H5	898370.579	624191.706	SD14TFH500FS	SED	FS	01-May-14	0	0.5	E680	26914-33-0	Tetrachlorobiphenyl (total)	0.0172	U	MG/KG	N
SD2014-TF-H5	898370.579	624191.706	SD14TFH500FS	SED	FS	01-May-14	0	0.5	E680	HLA0482	Total Homolog (PCBs)	0.107485	U	MG/KG	N
SD2014-TF-H5	898370.579	624191.706	SD14TFH500FS	SED	FS	01-May-14	0	0.5	E680	25323-68-6	Trichlorobiphenyl (total)	0.00859	U	MG/KG	N
SD2014-TF-H5	898370.579	624191.706	SD14TFH500FS	SED	FS	01-May-14	0	0.5	EPA/600/M4//82/020	1332-21-4	Asbestos, Total	0.5	U	PERCENT	N
SD2014-TF-H5	898370.579	624191.706	SD14TFH500FS	SED	FS	01-May-14	0	0.5	LYDKHN	HLA0011	Total Organic Carbon	43000	E	MG/KG	Y

2014-2015 Sediment Analytical Data

SD2014-TF-H5	898370.579	624191.706	SD14TFH500FS	SED	FS	01-May-14	0	0.5	SW6020	7440-36-0	Antimony	1.72	U	MG/KG	N
SD2014-TF-H5	898370.579	624191.706	SD14TFH500FS	SED	FS	01-May-14	0	0.5	SW6020	7440-38-2	Arsenic	9.92		MG/KG	Y
SD2014-TF-H5	898370.579	624191.706	SD14TFH500FS	SED	FS	01-May-14	0	0.5	SW6020	7440-43-9	Cadmium	3.69		MG/KG	Y
SD2014-TF-H5	898370.579	624191.706	SD14TFH500FS	SED	FS	01-May-14	0	0.5	SW6020	7440-47-3	Chromium	668		MG/KG	Y
SD2014-TF-H5	898370.579	624191.706	SD14TFH500FS	SED	FS	01-May-14	0	0.5	SW6020	7440-50-8	Copper	1800		MG/KG	Y
SD2014-TF-H5	898370.579	624191.706	SD14TFH500FS	SED	FS	01-May-14	0	0.5	SW6020	7439-92-1	Lead	153		MG/KG	Y
SD2014-TF-H5	898370.579	624191.706	SD14TFH500FS	SED	FS	01-May-14	0	0.5	SW6020	7439-96-5	Manganese	313		MG/KG	Y
SD2014-TF-H5	898370.579	624191.706	SD14TFH500FS	SED	FS	01-May-14	0	0.5	SW6020	7440-02-0	Nickel	58.3		MG/KG	Y
SD2014-TF-H5	898370.579	624191.706	SD14TFH500FS	SED	FS	01-May-14	0	0.5	SW6020	7782-49-2	Selenium	2.38		MG/KG	Y
SD2014-TF-H5	898370.579	624191.706	SD14TFH500FS	SED	FS	01-May-14	0	0.5	SW6020	7440-22-4	Silver	4.52		MG/KG	Y
SD2014-TF-H5	898370.579	624191.706	SD14TFH500FS	SED	FS	01-May-14	0	0.5	SW6020	7440-28-0	Thallium	1.72	U	MG/KG	N
SD2014-TF-H5	898370.579	624191.706	SD14TFH500FS	SED	FS	01-May-14	0	0.5	SW6020	7440-66-6	Zinc	884		MG/KG	Y
SD2014-TF-H5	898370.579	624191.706	SD14TFH500FS	SED	FS	01-May-14	0	0.5	SW7471	HLA3024	ERM-Q (Metals)	1.775945046		NA	Y
SD2014-TF-H5	898370.579	624191.706	SD14TFH500FS	SED	FS	01-May-14	0	0.5	SW7471	7439-97-6	Mercury	0.0567	U	MG/KG	N
SD2014-TF-H5	898370.579	624191.706	SD14TFH500FS	SED	FS	01-May-14	0	0.5	SW8082	12674-11-2	Aroclor-1016	0.043	U	MG/KG	N
SD2014-TF-H5	898370.579	624191.706	SD14TFH500FS	SED	FS	01-May-14	0	0.5	SW8082	11104-28-2	Aroclor-1221	0.043	U	MG/KG	N
SD2014-TF-H5	898370.579	624191.706	SD14TFH500FS	SED	FS	01-May-14	0	0.5	SW8082	11141-16-5	Aroclor-1232	0.043	U	MG/KG	N
SD2014-TF-H5	898370.579	624191.706	SD14TFH500FS	SED	FS	01-May-14	0	0.5	SW8082	53469-21-9	Aroclor-1242	0.043	U	MG/KG	N
SD2014-TF-H5	898370.579	624191.706	SD14TFH500FS	SED	FS	01-May-14	0	0.5	SW8082	12672-29-6	Aroclor-1248	0.043	U	MG/KG	N
SD2014-TF-H5	898370.579	624191.706	SD14TFH500FS	SED	FS	01-May-14	0	0.5	SW8082	11097-69-1	Aroclor-1254	0.043	U	MG/KG	N
SD2014-TF-H5	898370.579	624191.706	SD14TFH500FS	SED	FS	01-May-14	0	0.5	SW8082	11096-82-5	Aroclor-1260	0.105		MG/KG	Y
SD2014-TF-H5	898370.579	624191.706	SD14TFH500FS	SED	FS	01-May-14	0	0.5	SW8082	37324-23-5	Aroclor-1262	0.043	U	MG/KG	N
SD2014-TF-H5	898370.579	624191.706	SD14TFH500FS	SED	FS	01-May-14	0	0.5	SW8082	11100-14-4	Aroclor-1268	0.043	U	MG/KG	N
SD2014-TF-H5	898370.579	624191.706	SD14TFH500FS	SED	FS	01-May-14	0	0.5	SW8082	1336-36-3	PCB (total)	0.105		MG/KG	Y
SD2014-TF-H5	898370.579	624191.706	SD14TFH500FS	SED	FS	01-May-14	0	0.5	SW8270D	95-94-3	1,2,4,5-Tetrachlorobenzene		R	MG/KG	N
SD2014-TF-H5	898370.579	624191.706	SD14TFH500FS	SED	FS	01-May-14	0	0.5	SW8270D	120-82-1	1,2,4-Trichlorobenzene		R	MG/KG	N
SD2014-TF-H5	898370.579	624191.706	SD14TFH500FS	SED	FS	01-May-14	0	0.5	SW8270D	90-12-0	1-Methylnaphthalene		R	MG/KG	N
SD2014-TF-H5	898370.579	624191.706	SD14TFH500FS	SED	FS	01-May-14	0	0.5	SW8270D	108-60-1	2,2'-Dichlorodiisopropylether		R	MG/KG	N
SD2014-TF-H5	898370.579	624191.706	SD14TFH500FS	SED	FS	01-May-14	0	0.5	SW8270D	95-95-4	2,4,5-Trichlorophenol		R	MG/KG	N
SD2014-TF-H5	898370.579	624191.706	SD14TFH500FS	SED	FS	01-May-14	0	0.5	SW8270D	88-06-2	2,4,6-Trichlorophenol		R	MG/KG	N
SD2014-TF-H5	898370.579	624191.706	SD14TFH500FS	SED	FS	01-May-14	0	0.5	SW8270D	120-83-2	2,4-Dichlorophenol		R	MG/KG	N
SD2014-TF-H5	898370.579	624191.706	SD14TFH500FS	SED	FS	01-May-14	0	0.5	SW8270D	105-67-9	2,4-Dimethylphenol		R	MG/KG	N
SD2014-TF-H5	898370.579	624191.706	SD14TFH500FS	SED	FS	01-May-14	0	0.5	SW8270D	51-28-5	2,4-Dinitrophenol		R	MG/KG	N
SD2014-TF-H5	898370.579	624191.706	SD14TFH500FS	SED	FS	01-May-14	0	0.5	SW8270D	121-14-2	2,4-Dinitrotoluene		R	MG/KG	N
SD2014-TF-H5	898370.579	624191.706	SD14TFH500FS	SED	FS	01-May-14	0	0.5	SW8270D	606-20-2	2,6-Dinitrotoluene		R	MG/KG	N
SD2014-TF-H5	898370.579	624191.706	SD14TFH500FS	SED	FS	01-May-14	0	0.5	SW8270D	91-58-7	2-Chloronaphthalene		R	MG/KG	N
SD2014-TF-H5	898370.579	624191.706	SD14TFH500FS	SED	FS	01-May-14	0	0.5	SW8270D	95-57-8	2-Chlorophenol		R	MG/KG	N
SD2014-TF-H5	898370.579	624191.706	SD14TFH500FS	SED	FS	01-May-14	0	0.5	SW8270D	91-57-6	2-Methylnaphthalene		R	MG/KG	N
SD2014-TF-H5	898370.579	624191.706	SD14TFH500FS	SED	FS	01-May-14	0	0.5	SW8270D	95-48-7	2-Methylphenol		R	MG/KG	N
SD2014-TF-H5	898370.579	624191.706	SD14TFH500FS	SED	FS	01-May-14	0	0.5	SW8270D	88-74-4	2-Nitroaniline		R	MG/KG	N
SD2014-TF-H5	898370.579	624191.706	SD14TFH500FS	SED	FS	01-May-14	0	0.5	SW8270D	88-75-5	2-Nitrophenol		R	MG/KG	N
SD2014-TF-H5	898370.579	624191.706	SD14TFH500FS	SED	FS	01-May-14	0	0.5	SW8270D	15831-10-4	3 & 4 Methylphenol		R	MG/KG	N
SD2014-TF-H5	898370.579	624191.706	SD14TFH500FS	SED	FS	01-May-14	0	0.5	SW8270D	91-94-1	3,3'-Dichlorobenzidine		R	MG/KG	N
SD2014-TF-H5	898370.579	624191.706	SD14TFH500FS	SED	FS	01-May-14	0	0.5	SW8270D	99-09-2	3-Nitroaniline		R	MG/KG	N
SD2014-TF-H5	898370.579	624191.706	SD14TFH500FS	SED	FS	01-May-14	0	0.5	SW8270D	534-52-1	4,6-Dinitro-2-methylphenol		R	MG/KG	N
SD2014-TF-H5	898370.579	624191.706	SD14TFH500FS	SED	FS	01-May-14	0	0.5	SW8270D	101-55-3	4-Bromophenyl phenyl ether		R	MG/KG	N
SD2014-TF-H5	898370.579	624191.706	SD14TFH500FS	SED	FS	01-May-14	0	0.5	SW8270D	59-50-7	4-Chloro-3-methylphenol		R	MG/KG	N
SD2014-TF-H5	898370.579	624191.706	SD14TFH500FS	SED	FS	01-May-14	0	0.5	SW8270D	106-47-8	4-Chloroaniline		R	MG/KG	N
SD2014-TF-H5	898370.579	624191.706	SD14TFH500FS	SED	FS	01-May-14	0	0.5	SW8270D	7005-72-3	4-Chlorophenyl phenyl ether		R	MG/KG	N
SD2014-TF-H5	898370.579	624191.706	SD14TFH500FS	SED	FS	01-May-14	0	0.5	SW8270D	100-01-6	4-Nitroaniline		R	MG/KG	N
SD2014-TF-H5	898370.579	624191.706	SD14TFH500FS	SED	FS	01-May-14	0	0.5	SW8270D	100-02-7	4-Nitrophenol		R	MG/KG	N
SD2014-TF-H5	898370.579	624191.706	SD14TFH500FS	SED	FS	01-May-14	0	0.5	SW8270D	83-32-9	Acenaphthene	0.221	J	MG/KG	Y
SD2014-TF-H5	898370.579	624191.706	SD14TFH500FS	SED	FS	01-May-14	0	0.5	SW8270D	208-96-8	Acenaphthylene	0.245	J	MG/KG	Y
SD2014-TF-H5	898370.579	624191.706	SD14TFH500FS	SED	FS	01-May-14	0	0.5	SW8270D	62-53-3	Aniline		R	MG/KG	N
SD2014-TF-H5	898370.579	624191.706	SD14TFH500FS	SED	FS	01-May-14	0	0.5	SW8270D	120-12-7	Anthracene	0.904		MG/KG	Y
SD2014-TF-H5	898370.579	624191.706	SD14TFH500FS	SED	FS	01-May-14	0	0.5	SW8270D	56-55-3	Benzo(a)anthracene	2.62		MG/KG	Y
SD2014-TF-H5	898370.579	624191.706	SD14TFH500FS	SED	FS	01-May-14	0	0.5	SW8270D	50-32-8	Benzo(a)pyrene	2.58		MG/KG	Y
SD2014-TF-H5	898370.579	624191.706	SD14TFH500FS	SED	FS	01-May-14	0	0.5	SW8270D	205-99-2	Benzo(b)fluoranthene	1.46		MG/KG	Y
SD2014-TF-H5	898370.579	624191.706	SD14TFH500FS	SED	FS	01-May-14	0	0.5	SW8270D	191-24-2	Benzo(ghi)perylene	1.5		MG/KG	Y

2014-2015 Sediment Analytical Data

SD2014-TF-H5	898370.579	624191.706	SD14TFH500FS	SED	FS	01-May-14	0	0.5	SW8270D	207-08-9	Benzo(k)fluoranthene	2.96		MG/KG	Y
SD2014-TF-H5	898370.579	624191.706	SD14TFH500FS	SED	FS	01-May-14	0	0.5	SW8270D	111-91-1	Bis(2-Chloroethoxy)methane		R	MG/KG	N
SD2014-TF-H5	898370.579	624191.706	SD14TFH500FS	SED	FS	01-May-14	0	0.5	SW8270D	111-44-4	Bis(2-Chloroethyl)ether		R	MG/KG	N
SD2014-TF-H5	898370.579	624191.706	SD14TFH500FS	SED	FS	01-May-14	0	0.5	SW8270D	117-81-7	Bis(2-Ethylhexyl)phthalate		R	MG/KG	N
SD2014-TF-H5	898370.579	624191.706	SD14TFH500FS	SED	FS	01-May-14	0	0.5	SW8270D	85-68-7	Butylbenzylphthalate		R	MG/KG	N
SD2014-TF-H5	898370.579	624191.706	SD14TFH500FS	SED	FS	01-May-14	0	0.5	SW8270D	86-74-8	Carbazole		R	MG/KG	N
SD2014-TF-H5	898370.579	624191.706	SD14TFH500FS	SED	FS	01-May-14	0	0.5	SW8270D	218-01-9	Chrysene	2.36		MG/KG	Y
SD2014-TF-H5	898370.579	624191.706	SD14TFH500FS	SED	FS	01-May-14	0	0.5	SW8270D	84-74-2	Di-n-butylphthalate		R	MG/KG	N
SD2014-TF-H5	898370.579	624191.706	SD14TFH500FS	SED	FS	01-May-14	0	0.5	SW8270D	117-84-0	Di-n-octylphthalate		R	MG/KG	N
SD2014-TF-H5	898370.579	624191.706	SD14TFH500FS	SED	FS	01-May-14	0	0.5	SW8270D	53-70-3	Dibenz(a,h)anthracene	0.541		MG/KG	Y
SD2014-TF-H5	898370.579	624191.706	SD14TFH500FS	SED	FS	01-May-14	0	0.5	SW8270D	132-64-9	Dibenzofuran		R	MG/KG	N
SD2014-TF-H5	898370.579	624191.706	SD14TFH500FS	SED	FS	01-May-14	0	0.5	SW8270D	84-66-2	Diethylphthalate		R	MG/KG	N
SD2014-TF-H5	898370.579	624191.706	SD14TFH500FS	SED	FS	01-May-14	0	0.5	SW8270D	131-11-3	Dimethylphthalate		R	MG/KG	N
SD2014-TF-H5	898370.579	624191.706	SD14TFH500FS	SED	FS	01-May-14	0	0.5	SW8270D	206-44-0	Fluoranthene	5.97		MG/KG	Y
SD2014-TF-H5	898370.579	624191.706	SD14TFH500FS	SED	FS	01-May-14	0	0.5	SW8270D	86-73-7	Fluorene	0.292		MG/KG	Y
SD2014-TF-H5	898370.579	624191.706	SD14TFH500FS	SED	FS	01-May-14	0	0.5	SW8270D	118-74-1	Hexachlorobenzene		R	MG/KG	N
SD2014-TF-H5	898370.579	624191.706	SD14TFH500FS	SED	FS	01-May-14	0	0.5	SW8270D	87-68-3	Hexachlorobutadiene		R	MG/KG	N
SD2014-TF-H5	898370.579	624191.706	SD14TFH500FS	SED	FS	01-May-14	0	0.5	SW8270D	77-47-4	Hexachlorocyclopentadiene		R	MG/KG	N
SD2014-TF-H5	898370.579	624191.706	SD14TFH500FS	SED	FS	01-May-14	0	0.5	SW8270D	67-72-1	Hexachloroethane		R	MG/KG	N
SD2014-TF-H5	898370.579	624191.706	SD14TFH500FS	SED	FS	01-May-14	0	0.5	SW8270D	193-39-5	Indeno(1,2,3-cd)pyrene	1.29		MG/KG	Y
SD2014-TF-H5	898370.579	624191.706	SD14TFH500FS	SED	FS	01-May-14	0	0.5	SW8270D	78-59-1	Isophorone		R	MG/KG	N
SD2014-TF-H5	898370.579	624191.706	SD14TFH500FS	SED	FS	01-May-14	0	0.5	SW8270D	621-64-7	N-Nitrosodi-n-propylamine		R	MG/KG	N
SD2014-TF-H5	898370.579	624191.706	SD14TFH500FS	SED	FS	01-May-14	0	0.5	SW8270D	86-30-6	N-Nitrosodiphenylamine		R	MG/KG	N
SD2014-TF-H5	898370.579	624191.706	SD14TFH500FS	SED	FS	01-May-14	0	0.5	SW8270D	91-20-3	Naphthalene	0.0859	J	MG/KG	Y
SD2014-TF-H5	898370.579	624191.706	SD14TFH500FS	SED	FS	01-May-14	0	0.5	SW8270D	98-95-3	Nitrobenzene		R	MG/KG	N
SD2014-TF-H5	898370.579	624191.706	SD14TFH500FS	SED	FS	01-May-14	0	0.5	SW8270D	82-68-8	Pentachloronitrobenzene		R	MG/KG	N
SD2014-TF-H5	898370.579	624191.706	SD14TFH500FS	SED	FS	01-May-14	0	0.5	SW8270D	87-86-5	Pentachlorophenol		R	MG/KG	N
SD2014-TF-H5	898370.579	624191.706	SD14TFH500FS	SED	FS	01-May-14	0	0.5	SW8270D	85-01-8	Phenanthrene	2.66		MG/KG	Y
SD2014-TF-H5	898370.579	624191.706	SD14TFH500FS	SED	FS	01-May-14	0	0.5	SW8270D	108-95-2	Phenol		R	MG/KG	N
SD2014-TF-H5	898370.579	624191.706	SD14TFH500FS	SED	FS	01-May-14	0	0.5	SW8270D	129-00-0	Pyrene	5.16		MG/KG	Y
SD2014-TF-H5	898370.579	624191.706	SD14TFH500FS	SED	FS	01-May-14	0	0.5	SW8270D	110-86-1	Pyridine		R	MG/KG	N
SD2014-TF-H5	898370.579	624191.706	SD14TFH500FS	SED	FS	01-May-14	0	0.5	SW9010A	57-12-5	Cyanide, Total	0.859	U	MG/KG	N
SD2014-TF-H5	898370.579	624191.706	SD14TFH501FS	SED	FS	01-May-14	1	2	A209F	HLA0046	Percent Solids	57.4		PERCENT	Y
SD2014-TF-H5	898370.579	624191.706	SD14TFH501FS	SED	FS	01-May-14	1	2	E680	2051-24-3	Cl10-BZ#209	0.0436	U	MG/KG	N
SD2014-TF-H5	898370.579	624191.706	SD14TFH501FS	SED	FS	01-May-14	1	2	E680	25512-42-9	Dichlorobiphenyl (total)	0.00871	U	MG/KG	N
SD2014-TF-H5	898370.579	624191.706	SD14TFH501FS	SED	FS	01-May-14	1	2	E680	28655-71-2	Heptachlorobiphenyl (total)	0.0261	U	MG/KG	N
SD2014-TF-H5	898370.579	624191.706	SD14TFH501FS	SED	FS	01-May-14	1	2	E680	26601-64-9	Hexachlorobiphenyl (total)	0.0558		MG/KG	Y
SD2014-TF-H5	898370.579	624191.706	SD14TFH501FS	SED	FS	01-May-14	1	2	E680	27323-18-8	Monochlorobiphenyl (total)	0.00871	U	MG/KG	N
SD2014-TF-H5	898370.579	624191.706	SD14TFH501FS	SED	FS	01-May-14	1	2	E680	53742-07-7	Nonachlorobiphenyl (total)	0.0436	U	MG/KG	N
SD2014-TF-H5	898370.579	624191.706	SD14TFH501FS	SED	FS	01-May-14	1	2	E680	55722-26-4	Octachlorobiphenyl (total)	0.0261	U	MG/KG	N
SD2014-TF-H5	898370.579	624191.706	SD14TFH501FS	SED	FS	01-May-14	1	2	E680	25429-29-2	Pentachlorobiphenyl (total)	0.112		MG/KG	Y
SD2014-TF-H5	898370.579	624191.706	SD14TFH501FS	SED	FS	01-May-14	1	2	E680	26914-33-0	Tetrachlorobiphenyl (total)	0.0174	U	MG/KG	N
SD2014-TF-H5	898370.579	624191.706	SD14TFH501FS	SED	FS	01-May-14	1	2	E680	HLA0482	Total Homolog (PCBs)	0.259265		MG/KG	Y
SD2014-TF-H5	898370.579	624191.706	SD14TFH501FS	SED	FS	01-May-14	1	2	E680	25323-68-6	Trichlorobiphenyl (total)	0.00871	U	MG/KG	N
SD2014-TF-H5	898370.579	624191.706	SD14TFH501FS	SED	FS	01-May-14	1	2	LYDKHN	HLA0011	Total Organic Carbon	19400	J	MG/KG	Y
SD2014-TF-H5	898370.579	624191.706	SD14TFH501FS	SED	FS	01-May-14	1	2	SW6020	7440-36-0	Antimony	1.77		MG/KG	Y
SD2014-TF-H5	898370.579	624191.706	SD14TFH501FS	SED	FS	01-May-14	1	2	SW6020	7440-38-2	Arsenic	6.85		MG/KG	Y
SD2014-TF-H5	898370.579	624191.706	SD14TFH501FS	SED	FS	01-May-14	1	2	SW6020	7440-43-9	Cadmium	3.17		MG/KG	Y
SD2014-TF-H5	898370.579	624191.706	SD14TFH501FS	SED	FS	01-May-14	1	2	SW6020	7440-47-3	Chromium	452		MG/KG	Y
SD2014-TF-H5	898370.579	624191.706	SD14TFH501FS	SED	FS	01-May-14	1	2	SW6020	7440-50-8	Copper	805		MG/KG	Y
SD2014-TF-H5	898370.579	624191.706	SD14TFH501FS	SED	FS	01-May-14	1	2	SW6020	HLA3024	ERM-Q (Metals)	1.171692753		NA	Y
SD2014-TF-H5	898370.579	624191.706	SD14TFH501FS	SED	FS	01-May-14	1	2	SW6020	7439-92-1	Lead	129		MG/KG	Y
SD2014-TF-H5	898370.579	624191.706	SD14TFH501FS	SED	FS	01-May-14	1	2	SW6020	7439-96-5	Manganese	278		MG/KG	Y
SD2014-TF-H5	898370.579	624191.706	SD14TFH501FS	SED	FS	01-May-14	1	2	SW6020	7440-02-0	Nickel	43.6		MG/KG	Y
SD2014-TF-H5	898370.579	624191.706	SD14TFH501FS	SED	FS	01-May-14	1	2	SW6020	7782-49-2	Selenium	1.74	U	MG/KG	N
SD2014-TF-H5	898370.579	624191.706	SD14TFH501FS	SED	FS	01-May-14	1	2	SW6020	7440-22-4	Silver	7.8		MG/KG	Y
SD2014-TF-H5	898370.579	624191.706	SD14TFH501FS	SED	FS	01-May-14	1	2	SW6020	7440-28-0	Thallium	1.74	U	MG/KG	N
SD2014-TF-H5	898370.579	624191.706	SD14TFH501FS	SED	FS	01-May-14	1	2	SW6020	7440-66-6	Zinc	491		MG/KG	Y
SD2014-TF-H5	898370.579	624191.706	SD14TFH501FS	SED	FS	01-May-14	1	2	SW8082	12674-11-2	Aroclor-1016	0.0436	U	MG/KG	N

2014-2015 Sediment Analytical Data

SD2014-TF-H5	898370.579	624191.706	SD14TFH501FS	SED	FS	01-May-14	1	2	SW8082	11104-28-2	Aroclor-1221	0.0436	U	MG/KG	N
SD2014-TF-H5	898370.579	624191.706	SD14TFH501FS	SED	FS	01-May-14	1	2	SW8082	11141-16-5	Aroclor-1232	0.0436	U	MG/KG	N
SD2014-TF-H5	898370.579	624191.706	SD14TFH501FS	SED	FS	01-May-14	1	2	SW8082	53469-21-9	Aroclor-1242	0.0436	U	MG/KG	N
SD2014-TF-H5	898370.579	624191.706	SD14TFH501FS	SED	FS	01-May-14	1	2	SW8082	12672-29-6	Aroclor-1248	0.0436	U	MG/KG	N
SD2014-TF-H5	898370.579	624191.706	SD14TFH501FS	SED	FS	01-May-14	1	2	SW8082	11097-69-1	Aroclor-1254	0.0436	U	MG/KG	N
SD2014-TF-H5	898370.579	624191.706	SD14TFH501FS	SED	FS	01-May-14	1	2	SW8082	11096-82-5	Aroclor-1260	0.0436	U	MG/KG	N
SD2014-TF-H5	898370.579	624191.706	SD14TFH501FS	SED	FS	01-May-14	1	2	SW8082	37324-23-5	Aroclor-1262	0.0436	U	MG/KG	N
SD2014-TF-H5	898370.579	624191.706	SD14TFH501FS	SED	FS	01-May-14	1	2	SW8082	11100-14-4	Aroclor-1268	0.0436	U	MG/KG	N
SD2014-TF-H5	898370.579	624191.706	SD14TFH501FS	SED	FS	01-May-14	1	2	SW8082	1336-36-3	PCB (total)	0.0436	U	MG/KG	N
SD2014-TF-H5	898370.579	624191.706	SD14TFH501FS	SED	FS	01-May-14	1	2	SW8270D	95-94-3	1,2,4,5-Tetrachlorobenzene	0.436	U	MG/KG	N
SD2014-TF-H5	898370.579	624191.706	SD14TFH501FS	SED	FS	01-May-14	1	2	SW8270D	120-82-1	1,2,4-Trichlorobenzene	0.436	U	MG/KG	N
SD2014-TF-H5	898370.579	624191.706	SD14TFH501FS	SED	FS	01-May-14	1	2	SW8270D	90-12-0	1-Methylnaphthalene	0.436	U	MG/KG	N
SD2014-TF-H5	898370.579	624191.706	SD14TFH501FS	SED	FS	01-May-14	1	2	SW8270D	108-60-1	2,2'-Dichlorodiisopropylether	0.436	U	MG/KG	N
SD2014-TF-H5	898370.579	624191.706	SD14TFH501FS	SED	FS	01-May-14	1	2	SW8270D	95-95-4	2,4,5-Trichlorophenol	0.436	U	MG/KG	N
SD2014-TF-H5	898370.579	624191.706	SD14TFH501FS	SED	FS	01-May-14	1	2	SW8270D	88-06-2	2,4,6-Trichlorophenol	0.436	U	MG/KG	N
SD2014-TF-H5	898370.579	624191.706	SD14TFH501FS	SED	FS	01-May-14	1	2	SW8270D	120-83-2	2,4-Dichlorophenol	0.436	U	MG/KG	N
SD2014-TF-H5	898370.579	624191.706	SD14TFH501FS	SED	FS	01-May-14	1	2	SW8270D	105-67-9	2,4-Dimethylphenol	0.436	U	MG/KG	N
SD2014-TF-H5	898370.579	624191.706	SD14TFH501FS	SED	FS	01-May-14	1	2	SW8270D	51-28-5	2,4-Dinitrophenol	0.871	UJ	MG/KG	N
SD2014-TF-H5	898370.579	624191.706	SD14TFH501FS	SED	FS	01-May-14	1	2	SW8270D	121-14-2	2,4-Dinitrotoluene	0.436	U	MG/KG	N
SD2014-TF-H5	898370.579	624191.706	SD14TFH501FS	SED	FS	01-May-14	1	2	SW8270D	606-20-2	2,6-Dinitrotoluene	0.436	U	MG/KG	N
SD2014-TF-H5	898370.579	624191.706	SD14TFH501FS	SED	FS	01-May-14	1	2	SW8270D	91-58-7	2-Chloronaphthalene	0.436	U	MG/KG	N
SD2014-TF-H5	898370.579	624191.706	SD14TFH501FS	SED	FS	01-May-14	1	2	SW8270D	95-57-8	2-Chlorophenol	0.436	U	MG/KG	N
SD2014-TF-H5	898370.579	624191.706	SD14TFH501FS	SED	FS	01-May-14	1	2	SW8270D	91-57-6	2-Methylnaphthalene	0.436	U	MG/KG	N
SD2014-TF-H5	898370.579	624191.706	SD14TFH501FS	SED	FS	01-May-14	1	2	SW8270D	95-48-7	2-Methylphenol	0.436	U	MG/KG	N
SD2014-TF-H5	898370.579	624191.706	SD14TFH501FS	SED	FS	01-May-14	1	2	SW8270D	88-74-4	2-Nitroaniline	0.436	U	MG/KG	N
SD2014-TF-H5	898370.579	624191.706	SD14TFH501FS	SED	FS	01-May-14	1	2	SW8270D	88-75-5	2-Nitrophenol	0.436	U	MG/KG	N
SD2014-TF-H5	898370.579	624191.706	SD14TFH501FS	SED	FS	01-May-14	1	2	SW8270D	15831-10-4	3 & 4 Methylphenol	0.436	U	MG/KG	N
SD2014-TF-H5	898370.579	624191.706	SD14TFH501FS	SED	FS	01-May-14	1	2	SW8270D	91-94-1	3,3'-Dichlorobenzidine	0.436	U	MG/KG	N
SD2014-TF-H5	898370.579	624191.706	SD14TFH501FS	SED	FS	01-May-14	1	2	SW8270D	99-09-2	3-Nitroaniline	0.436	U	MG/KG	N
SD2014-TF-H5	898370.579	624191.706	SD14TFH501FS	SED	FS	01-May-14	1	2	SW8270D	534-52-1	4,6-Dinitro-2-methylphenol	0.871	U	MG/KG	N
SD2014-TF-H5	898370.579	624191.706	SD14TFH501FS	SED	FS	01-May-14	1	2	SW8270D	101-55-3	4-Bromophenyl phenyl ether	0.436	U	MG/KG	N
SD2014-TF-H5	898370.579	624191.706	SD14TFH501FS	SED	FS	01-May-14	1	2	SW8270D	59-50-7	4-Chloro-3-methylphenol	0.436	U	MG/KG	N
SD2014-TF-H5	898370.579	624191.706	SD14TFH501FS	SED	FS	01-May-14	1	2	SW8270D	106-47-8	4-Chloroaniline	0.436	UJ	MG/KG	N
SD2014-TF-H5	898370.579	624191.706	SD14TFH501FS	SED	FS	01-May-14	1	2	SW8270D	7005-72-3	4-Chlorophenyl phenyl ether	0.436	U	MG/KG	N
SD2014-TF-H5	898370.579	624191.706	SD14TFH501FS	SED	FS	01-May-14	1	2	SW8270D	100-01-6	4-Nitroaniline	0.436	U	MG/KG	N
SD2014-TF-H5	898370.579	624191.706	SD14TFH501FS	SED	FS	01-May-14	1	2	SW8270D	100-02-7	4-Nitrophenol	0.436	UJ	MG/KG	N
SD2014-TF-H5	898370.579	624191.706	SD14TFH501FS	SED	FS	01-May-14	1	2	SW8270D	83-32-9	Acenaphthene	0.667		MG/KG	Y
SD2014-TF-H5	898370.579	624191.706	SD14TFH501FS	SED	FS	01-May-14	1	2	SW8270D	208-96-8	Acenaphthylene	0.0958		MG/KG	Y
SD2014-TF-H5	898370.579	624191.706	SD14TFH501FS	SED	FS	01-May-14	1	2	SW8270D	62-53-3	Aniline	0.436	UJ	MG/KG	N
SD2014-TF-H5	898370.579	624191.706	SD14TFH501FS	SED	FS	01-May-14	1	2	SW8270D	120-12-7	Anthracene	1.4		MG/KG	Y
SD2014-TF-H5	898370.579	624191.706	SD14TFH501FS	SED	FS	01-May-14	1	2	SW8270D	56-55-3	Benzo(a)anthracene	1.74	U	MG/KG	N
SD2014-TF-H5	898370.579	624191.706	SD14TFH501FS	SED	FS	01-May-14	1	2	SW8270D	50-32-8	Benzo(a)pyrene	1.74	U	MG/KG	N
SD2014-TF-H5	898370.579	624191.706	SD14TFH501FS	SED	FS	01-May-14	1	2	SW8270D	205-99-2	Benzo(b)fluoranthene	1.74	U	MG/KG	N
SD2014-TF-H5	898370.579	624191.706	SD14TFH501FS	SED	FS	01-May-14	1	2	SW8270D	191-24-2	Benzo(ghi)perylene	1.18		MG/KG	Y
SD2014-TF-H5	898370.579	624191.706	SD14TFH501FS	SED	FS	01-May-14	1	2	SW8270D	207-08-9	Benzo(k)fluoranthene	1.74	U	MG/KG	N
SD2014-TF-H5	898370.579	624191.706	SD14TFH501FS	SED	FS	01-May-14	1	2	SW8270D	111-91-1	Bis(2-Chloroethoxy)methane	0.436	U	MG/KG	N
SD2014-TF-H5	898370.579	624191.706	SD14TFH501FS	SED	FS	01-May-14	1	2	SW8270D	111-44-4	Bis(2-Chloroethyl)ether	0.436	U	MG/KG	N
SD2014-TF-H5	898370.579	624191.706	SD14TFH501FS	SED	FS	01-May-14	1	2	SW8270D	117-81-7	Bis(2-Ethylhexyl)phthalate	0.436	U	MG/KG	N
SD2014-TF-H5	898370.579	624191.706	SD14TFH501FS	SED	FS	01-May-14	1	2	SW8270D	85-68-7	Butylbenzylphthalate	0.436	U	MG/KG	N
SD2014-TF-H5	898370.579	624191.706	SD14TFH501FS	SED	FS	01-May-14	1	2	SW8270D	86-74-8	Carbazole	0.557		MG/KG	Y
SD2014-TF-H5	898370.579	624191.706	SD14TFH501FS	SED	FS	01-May-14	1	2	SW8270D	218-01-9	Chrysene	1.74	U	MG/KG	N
SD2014-TF-H5	898370.579	624191.706	SD14TFH501FS	SED	FS	01-May-14	1	2	SW8270D	84-74-2	Di-n-butylphthalate	0.436	U	MG/KG	N
SD2014-TF-H5	898370.579	624191.706	SD14TFH501FS	SED	FS	01-May-14	1	2	SW8270D	117-84-0	Di-n-octylphthalate	0.436	U	MG/KG	N
SD2014-TF-H5	898370.579	624191.706	SD14TFH501FS	SED	FS	01-May-14	1	2	SW8270D	53-70-3	Dibenz(a,h)anthracene	0.736		MG/KG	Y
SD2014-TF-H5	898370.579	624191.706	SD14TFH501FS	SED	FS	01-May-14	1	2	SW8270D	132-64-9	Dibenzofuran	0.436	U	MG/KG	N
SD2014-TF-H5	898370.579	624191.706	SD14TFH501FS	SED	FS	01-May-14	1	2	SW8270D	84-66-2	Diethylphthalate	0.436	U	MG/KG	N
SD2014-TF-H5	898370.579	624191.706	SD14TFH501FS	SED	FS	01-May-14	1	2	SW8270D	131-11-3	Dimethylphthalate	0.436	U	MG/KG	N
SD2014-TF-H5	898370.579	624191.706	SD14TFH501FS	SED	FS	01-May-14	1	2	SW8270D	206-44-0	Fluoranthene	3.49		MG/KG	Y
SD2014-TF-H5	898370.579	624191.706	SD14TFH501FS	SED	FS	01-May-14	1	2	SW8270D	86-73-7	Fluorene	0.566		MG/KG	Y

2014-2015 Sediment Analytical Data

SD2014-TF-H5	898370.579	624191.706	SD14TFH501FS	SED	FS	01-May-14	1	2	SW8270D	118-74-1	Hexachlorobenzene	0.436	UJ	MG/KG	N
SD2014-TF-H5	898370.579	624191.706	SD14TFH501FS	SED	FS	01-May-14	1	2	SW8270D	87-68-3	Hexachlorobutadiene	0.436	U	MG/KG	N
SD2014-TF-H5	898370.579	624191.706	SD14TFH501FS	SED	FS	01-May-14	1	2	SW8270D	77-47-4	Hexachlorocyclopentadiene	0.436	UJ	MG/KG	N
SD2014-TF-H5	898370.579	624191.706	SD14TFH501FS	SED	FS	01-May-14	1	2	SW8270D	67-72-1	Hexachloroethane	0.436	U	MG/KG	N
SD2014-TF-H5	898370.579	624191.706	SD14TFH501FS	SED	FS	01-May-14	1	2	SW8270D	193-39-5	Indeno(1,2,3-cd)pyrene	1.42		MG/KG	Y
SD2014-TF-H5	898370.579	624191.706	SD14TFH501FS	SED	FS	01-May-14	1	2	SW8270D	78-59-1	Isophorone	0.436	UJ	MG/KG	N
SD2014-TF-H5	898370.579	624191.706	SD14TFH501FS	SED	FS	01-May-14	1	2	SW8270D	621-64-7	N-Nitrosodi-n-propylamine	0.436	U	MG/KG	N
SD2014-TF-H5	898370.579	624191.706	SD14TFH501FS	SED	FS	01-May-14	1	2	SW8270D	86-30-6	N-Nitrosodiphenylamine	0.436	U	MG/KG	N
SD2014-TF-H5	898370.579	624191.706	SD14TFH501FS	SED	FS	01-May-14	1	2	SW8270D	91-20-3	Naphthalene	0.0958		MG/KG	Y
SD2014-TF-H5	898370.579	624191.706	SD14TFH501FS	SED	FS	01-May-14	1	2	SW8270D	98-95-3	Nitrobenzene	0.436	U	MG/KG	N
SD2014-TF-H5	898370.579	624191.706	SD14TFH501FS	SED	FS	01-May-14	1	2	SW8270D	82-68-8	Pentachloronitrobenzene	0.436	U	MG/KG	N
SD2014-TF-H5	898370.579	624191.706	SD14TFH501FS	SED	FS	01-May-14	1	2	SW8270D	87-86-5	Pentachlorophenol	0.436	U	MG/KG	N
SD2014-TF-H5	898370.579	624191.706	SD14TFH501FS	SED	FS	01-May-14	1	2	SW8270D	85-01-8	Phenanthrene	1.83		MG/KG	Y
SD2014-TF-H5	898370.579	624191.706	SD14TFH501FS	SED	FS	01-May-14	1	2	SW8270D	108-95-2	Phenol	0.436	U	MG/KG	N
SD2014-TF-H5	898370.579	624191.706	SD14TFH501FS	SED	FS	01-May-14	1	2	SW8270D	129-00-0	Pyrene	3.66		MG/KG	Y
SD2014-TF-H5	898370.579	624191.706	SD14TFH501FS	SED	FS	01-May-14	1	2	SW8270D	110-86-1	Pyridine	0.436	U	MG/KG	N
SD2014-TF-H5	898370.579	624191.706	SD14TFH501FS	SED	FS	01-May-14	1	2	SW9010A	57-12-5	Cyanide, Total	0.871	UJ	MG/KG	N
SD2014-TF-H5	898370.579	624191.706	SD14TFH502FS	SED	FS	02-Apr-15	2	3	8270SIM	HLA0440	Decachlorobiphenyl (total)	0.0031		MG/KG	Y
SD2014-TF-H5	898370.579	624191.706	SD14TFH502FS	SED	FS	02-Apr-15	2	3	8270SIM	25512-42-9	Dichlorobiphenyl (total)	0.0024	U	MG/KG	
SD2014-TF-H5	898370.579	624191.706	SD14TFH502FS	SED	FS	02-Apr-15	2	3	8270SIM	28655-71-2	Heptachlorobiphenyl (total)	0.0036	U	MG/KG	
SD2014-TF-H5	898370.579	624191.706	SD14TFH502FS	SED	FS	02-Apr-15	2	3	8270SIM	26601-64-9	Hexachlorobiphenyl (total)	0.0042	U	MG/KG	
SD2014-TF-H5	898370.579	624191.706	SD14TFH502FS	SED	FS	02-Apr-15	2	3	8270SIM	27323-18-8	Monochlorobiphenyl (total)	0.00089	U	MG/KG	
SD2014-TF-H5	898370.579	624191.706	SD14TFH502FS	SED	FS	02-Apr-15	2	3	8270SIM	53742-07-7	Nonachlorobiphenyl (total)	0.0022		MG/KG	Y
SD2014-TF-H5	898370.579	624191.706	SD14TFH502FS	SED	FS	02-Apr-15	2	3	8270SIM	55722-26-4	Octachlorobiphenyl (total)	0.0024	U	MG/KG	
SD2014-TF-H5	898370.579	624191.706	SD14TFH502FS	SED	FS	02-Apr-15	2	3	8270SIM	25429-29-2	Pentachlorobiphenyl (total)	0.0046	U	MG/KG	
SD2014-TF-H5	898370.579	624191.706	SD14TFH502FS	SED	FS	02-Apr-15	2	3	8270SIM	26914-33-0	Tetrachlorobiphenyl (total)	0.0042	U	MG/KG	
SD2014-TF-H5	898370.579	624191.706	SD14TFH502FS	SED	FS	02-Apr-15	2	3	8270SIM	HLA0482	Total Homolog (PCBs)	0.03	U	MG/KG	
SD2014-TF-H5	898370.579	624191.706	SD14TFH502FS	SED	FS	02-Apr-15	2	3	8270SIM	25323-68-6	Trichlorobiphenyl (total)	0.0024	U	MG/KG	
SD2014-TF-H5	898370.579	624191.706	SD14TFH502FS	SED	FS	02-Apr-15	2	3	SW 846 8270 SIM	83-32-9	Acenaphthene	0.2	U	MG/KG	
SD2014-TF-H5	898370.579	624191.706	SD14TFH502FS	SED	FS	02-Apr-15	2	3	SW 846 8270 SIM	208-96-8	Acenaphthylene	0.19	J	MG/KG	Y
SD2014-TF-H5	898370.579	624191.706	SD14TFH502FS	SED	FS	02-Apr-15	2	3	SW 846 8270 SIM	120-12-7	Anthracene	0.32		MG/KG	Y
SD2014-TF-H5	898370.579	624191.706	SD14TFH502FS	SED	FS	02-Apr-15	2	3	SW 846 8270 SIM	56-55-3	Benzo(a)anthracene	1.4		MG/KG	Y
SD2014-TF-H5	898370.579	624191.706	SD14TFH502FS	SED	FS	02-Apr-15	2	3	SW 846 8270 SIM	50-32-8	Benzo(a)pyrene	1.2		MG/KG	Y
SD2014-TF-H5	898370.579	624191.706	SD14TFH502FS	SED	FS	02-Apr-15	2	3	SW 846 8270 SIM	205-99-2	Benzo(b)fluoranthene	1.1		MG/KG	Y
SD2014-TF-H5	898370.579	624191.706	SD14TFH502FS	SED	FS	02-Apr-15	2	3	SW 846 8270 SIM	191-24-2	Benzo(ghi)perylene	0.76		MG/KG	Y
SD2014-TF-H5	898370.579	624191.706	SD14TFH502FS	SED	FS	02-Apr-15	2	3	SW 846 8270 SIM	207-08-9	Benzo(k)fluoranthene	1		MG/KG	Y
SD2014-TF-H5	898370.579	624191.706	SD14TFH502FS	SED	FS	02-Apr-15	2	3	SW 846 8270 SIM	218-01-9	Chrysene	1.4		MG/KG	Y
SD2014-TF-H5	898370.579	624191.706	SD14TFH502FS	SED	FS	02-Apr-15	2	3	SW 846 8270 SIM	53-70-3	Dibenz(a,h)anthracene	0.16	J	MG/KG	Y
SD2014-TF-H5	898370.579	624191.706	SD14TFH502FS	SED	FS	02-Apr-15	2	3	SW 846 8270 SIM	206-44-0	Fluoranthene	2.6		MG/KG	Y
SD2014-TF-H5	898370.579	624191.706	SD14TFH502FS	SED	FS	02-Apr-15	2	3	SW 846 8270 SIM	86-73-7	Fluorene	0.11	J	MG/KG	Y
SD2014-TF-H5	898370.579	624191.706	SD14TFH502FS	SED	FS	02-Apr-15	2	3	SW 846 8270 SIM	193-39-5	Indeno(1,2,3-cd)pyrene	0.8		MG/KG	Y
SD2014-TF-H5	898370.579	624191.706	SD14TFH502FS	SED	FS	02-Apr-15	2	3	SW 846 8270 SIM	91-20-3	Naphthalene	0.14	J	MG/KG	Y
SD2014-TF-H5	898370.579	624191.706	SD14TFH502FS	SED	FS	02-Apr-15	2	3	SW 846 8270 SIM	85-01-8	Phenanthrene	0.64		MG/KG	Y
SD2014-TF-H5	898370.579	624191.706	SD14TFH502FS	SED	FS	02-Apr-15	2	3	SW 846 8270 SIM	129-00-0	Pyrene	2.9		MG/KG	Y
SD2014-TF-H5	898370.579	624191.706	SD14TFH502FS	SED	FS	02-Apr-15	2	3	SW 846 8270/EPA 680	2051-24-3	Cl10-BZ#209	0.0012		MG/KG	Y
SD2014-TF-H5	898370.579	624191.706	SD14TFH502FS	SED	FS	02-Apr-15	2	3	SW 846 8270/EPA 680	34883-43-7	Cl2-BZ#8	0.0005	U	MG/KG	
SD2014-TF-H5	898370.579	624191.706	SD14TFH502FS	SED	FS	02-Apr-15	2	3	SW 846 8270/EPA 680	37680-65-2	Cl3-BZ#18	0.0005	U	MG/KG	
SD2014-TF-H5	898370.579	624191.706	SD14TFH502FS	SED	FS	02-Apr-15	2	3	SW 846 8270/EPA 680	7012-37-5	Cl3-BZ#28	0.0005	U	MG/KG	
SD2014-TF-H5	898370.579	624191.706	SD14TFH502FS	SED	FS	02-Apr-15	2	3	SW 846 8270/EPA 680	41464-39-5	Cl4-BZ#44	0.0005	U	MG/KG	
SD2014-TF-H5	898370.579	624191.706	SD14TFH502FS	SED	FS	02-Apr-15	2	3	SW 846 8270/EPA 680	41464-40-8	Cl4-BZ#49	0.0005	U	MG/KG	
SD2014-TF-H5	898370.579	624191.706	SD14TFH502FS	SED	FS	02-Apr-15	2	3	SW 846 8270/EPA 680	35693-99-3	Cl4-BZ#52	0.0005	U	MG/KG	
SD2014-TF-H5	898370.579	624191.706	SD14TFH502FS	SED	FS	02-Apr-15	2	3	SW 846 8270/EPA 680	32598-10-0	Cl4-BZ#66	0.0005	U	MG/KG	
SD2014-TF-H5	898370.579	624191.706	SD14TFH502FS	SED	FS	02-Apr-15	2	3	SW 846 8270/EPA 680	32598-13-3	Cl4-BZ#77	0.0005	U	MG/KG	
SD2014-TF-H5	898370.579	624191.706	SD14TFH502FS	SED	FS	02-Apr-15	2	3	SW 846 8270/EPA 680	37680-73-2	Cl5-BZ#101	0.0005	U	MG/KG	
SD2014-TF-H5	898370.579	624191.706	SD14TFH502FS	SED	FS	02-Apr-15	2	3	SW 846 8270/EPA 680	32598-14-4	Cl5-BZ#105	0.0005	U	MG/KG	
SD2014-TF-H5	898370.579	624191.706	SD14TFH502FS	SED	FS	02-Apr-15	2	3	SW 846 8270/EPA 680	31508-00-6	Cl5-BZ#118	0.0005	U	MG/KG	
SD2014-TF-H5	898370.579	624191.706	SD14TFH502FS	SED	FS	02-Apr-15	2	3	SW 846 8270/EPA 680	57465-28-8	Cl5-BZ#126	0.0005	U	MG/KG	
SD2014-TF-H5	898370.579	624191.706	SD14TFH502FS	SED	FS	02-Apr-15	2	3	SW 846 8270/EPA 680	38380-07-3	Cl5-BZ#128	0.0005	U	MG/KG	
SD2014-TF-H5	898370.579	624191.706	SD14TFH502FS	SED	FS	02-Apr-15	2	3	SW 846 8270/EPA 680	38380-02-8	Cl5-BZ#87	0.0005	U	MG/KG	

2014-2015 Sediment Analytical Data

SD2014-TF-H5	898370.579	624191.706	SD14TFH502FS	SED	FS	02-Apr-15	2	3	SW 846 8270/EPA 680	35065-28-2	Cl6-BZ#138	0.0005	U	MG/KG	
SD2014-TF-H5	898370.579	624191.706	SD14TFH502FS	SED	FS	02-Apr-15	2	3	SW 846 8270/EPA 680	35065-27-1	Cl6-BZ#153	0.0005	U	MG/KG	
SD2014-TF-H5	898370.579	624191.706	SD14TFH502FS	SED	FS	02-Apr-15	2	3	SW 846 8270/EPA 680	35065-30-6	Cl6-BZ#170	0.0005	U	MG/KG	
SD2014-TF-H5	898370.579	624191.706	SD14TFH502FS	SED	FS	02-Apr-15	2	3	SW 846 8270/EPA 680	35065-29-3	Cl7-BZ#180	0.0005	U	MG/KG	
SD2014-TF-H5	898370.579	624191.706	SD14TFH502FS	SED	FS	02-Apr-15	2	3	SW 846 8270/EPA 680	52663-69-1	Cl7-BZ#183	0.0005	U	MG/KG	
SD2014-TF-H5	898370.579	624191.706	SD14TFH502FS	SED	FS	02-Apr-15	2	3	SW 846 8270/EPA 680	74472-48-3	Cl7-BZ#184	0.0005	U	MG/KG	
SD2014-TF-H5	898370.579	624191.706	SD14TFH502FS	SED	FS	02-Apr-15	2	3	SW 846 8270/EPA 680	52663-68-0	Cl7-BZ#187	0.0005	U	MG/KG	
SD2014-TF-H5	898370.579	624191.706	SD14TFH502FS	SED	FS	02-Apr-15	2	3	SW 846 8270/EPA 680	52663-78-2	Cl8-BZ#195	0.0005	U	MG/KG	
SD2014-TF-H5	898370.579	624191.706	SD14TFH502FS	SED	FS	02-Apr-15	2	3	SW 846 8270/EPA 680	40186-72-9	Cl9-BZ#206	0.00054		MG/KG	Y
SD2014-TF-H5	898370.579	624191.706	SD14TFH502FS	SED	FS	02-Apr-15	2	3	SW846 3rd Ed. 6020	7440-38-2	Arsenic	10.2		MG/KG	Y
SD2014-TF-H5	898370.579	624191.706	SD14TFH502FS	SED	FS	02-Apr-15	2	3	SW846 3rd Ed. 6020	7440-43-9	Cadmium	1.51		MG/KG	Y
SD2014-TF-H5	898370.579	624191.706	SD14TFH502FS	SED	FS	02-Apr-15	2	3	SW846 3rd Ed. 6020	7440-47-3	Chromium	152		MG/KG	Y
SD2014-TF-H5	898370.579	624191.706	SD14TFH502FS	SED	FS	02-Apr-15	2	3	SW846 3rd Ed. 6020	7440-50-8	Copper	1820		MG/KG	Y
SD2014-TF-H5	898370.579	624191.706	SD14TFH502FS	SED	FS	02-Apr-15	2	3	SW846 3rd Ed. 6020	HLA3024	ERM-Q (Metals)	1.377681686		NA	Y
SD2014-TF-H5	898370.579	624191.706	SD14TFH502FS	SED	FS	02-Apr-15	2	3	SW846 3rd Ed. 6020	7439-92-1	Lead	180		MG/KG	Y
SD2014-TF-H5	898370.579	624191.706	SD14TFH502FS	SED	FS	02-Apr-15	2	3	SW846 3rd Ed. 6020	7439-97-6	Mercury	2.36		MG/KG	Y
SD2014-TF-H5	898370.579	624191.706	SD14TFH502FS	SED	FS	02-Apr-15	2	3	SW846 3rd Ed. 6020	7440-02-0	Nickel	35.6		MG/KG	Y
SD2014-TF-H5	898370.579	624191.706	SD14TFH502FS	SED	FS	02-Apr-15	2	3	SW846 3rd Ed. 6020	7440-22-4	Silver	1.02		MG/KG	Y
SD2014-TF-H5	898370.579	624191.706	SD14TFH502FS	SED	FS	02-Apr-15	2	3	SW846 3rd Ed. 6020	7440-66-6	Zinc	728		MG/KG	Y
SD2014-TF-H5	898370.579	624191.706	SD14TFH502FS	SED	FS	02-Apr-15	2	3	SW846 8082	12674-11-2	Aroclor-1016	0.025	U	MG/KG	
SD2014-TF-H5	898370.579	624191.706	SD14TFH502FS	SED	FS	02-Apr-15	2	3	SW846 8082	11104-28-2	Aroclor-1221	0.025	U	MG/KG	
SD2014-TF-H5	898370.579	624191.706	SD14TFH502FS	SED	FS	02-Apr-15	2	3	SW846 8082	11141-16-5	Aroclor-1232	0.025	U	MG/KG	
SD2014-TF-H5	898370.579	624191.706	SD14TFH502FS	SED	FS	02-Apr-15	2	3	SW846 8082	53469-21-9	Aroclor-1242	0.025	U	MG/KG	
SD2014-TF-H5	898370.579	624191.706	SD14TFH502FS	SED	FS	02-Apr-15	2	3	SW846 8082	12672-29-6	Aroclor-1248	0.025	U	MG/KG	
SD2014-TF-H5	898370.579	624191.706	SD14TFH502FS	SED	FS	02-Apr-15	2	3	SW846 8082	11097-69-1	Aroclor-1254	0.025	U	MG/KG	
SD2014-TF-H5	898370.579	624191.706	SD14TFH502FS	SED	FS	02-Apr-15	2	3	SW846 8082	11096-82-5	Aroclor-1260	0.025	U	MG/KG	
SD2014-TF-H5	898370.579	624191.706	SD14TFH502FS	SED	FS	02-Apr-15	2	3	SW846 8082	37324-23-5	Aroclor-1262	0.025	U	MG/KG	
SD2014-TF-H5	898370.579	624191.706	SD14TFH502FS	SED	FS	02-Apr-15	2	3	SW846 8082	11100-14-4	Aroclor-1268	0.025	U	MG/KG	
SD2014-TF-H5	898370.579	624191.706	SD14TFH502FS	SED	FS	02-Apr-15	2	3	SW846 8082	HLA0392	Total Aroclor (CALC)	0.025	U	MG/KG	
SD2014-TF-H5	898370.579	624191.706	SD14TFH502FS	SED	FS	02-Apr-15	2	3	SW846 9060	HLA0011	Total Organic Carbon	3.4		PERCENT	Y
SD2014-TF-H5	898370.579	624191.706	SD14TFH503FSH	SED	FS	02-Apr-15	3	4	8270SIM	HLA0440	Decachlorobiphenyl (total)	0.0005	U	MG/KG	
SD2014-TF-H5	898370.579	624191.706	SD14TFH503FSH	SED	FS	02-Apr-15	3	4	8270SIM	25512-42-9	Dichlorobiphenyl (total)	0.0024	U	MG/KG	
SD2014-TF-H5	898370.579	624191.706	SD14TFH503FSH	SED	FS	02-Apr-15	3	4	8270SIM	28655-71-2	Heptachlorobiphenyl (total)	0.0037	U	MG/KG	
SD2014-TF-H5	898370.579	624191.706	SD14TFH503FSH	SED	FS	02-Apr-15	3	4	8270SIM	26601-64-9	Hexachlorobiphenyl (total)	0.0043	U	MG/KG	
SD2014-TF-H5	898370.579	624191.706	SD14TFH503FSH	SED	FS	02-Apr-15	3	4	8270SIM	27323-18-8	Monochlorobiphenyl (total)	0.0009	U	MG/KG	
SD2014-TF-H5	898370.579	624191.706	SD14TFH503FSH	SED	FS	02-Apr-15	3	4	8270SIM	53742-07-7	Nonachlorobiphenyl (total)	0.0009	U	MG/KG	
SD2014-TF-H5	898370.579	624191.706	SD14TFH503FSH	SED	FS	02-Apr-15	3	4	8270SIM	55722-26-4	Octachlorobiphenyl (total)	0.0024	U	MG/KG	
SD2014-TF-H5	898370.579	624191.706	SD14TFH503FSH	SED	FS	02-Apr-15	3	4	8270SIM	25429-29-2	Pentachlorobiphenyl (total)	0.0047	U	MG/KG	
SD2014-TF-H5	898370.579	624191.706	SD14TFH503FSH	SED	FS	02-Apr-15	3	4	8270SIM	26914-33-0	Tetrachlorobiphenyl (total)	0.0043	U	MG/KG	
SD2014-TF-H5	898370.579	624191.706	SD14TFH503FSH	SED	FS	02-Apr-15	3	4	8270SIM	HLA0482	Total Homolog (PCBs)	0.031	U	MG/KG	
SD2014-TF-H5	898370.579	624191.706	SD14TFH503FSH	SED	FS	02-Apr-15	3	4	8270SIM	25323-68-6	Trichlorobiphenyl (total)	0.0024	U	MG/KG	
SD2014-TF-H5	898370.579	624191.706	SD14TFH503FSH	SED	FS	02-Apr-15	3	4	SW 846 8270 SIM	83-32-9	Acenaphthene	0.043		MG/KG	Y
SD2014-TF-H5	898370.579	624191.706	SD14TFH503FSH	SED	FS	02-Apr-15	3	4	SW 846 8270 SIM	208-96-8	Acenaphthylene	0.11		MG/KG	Y
SD2014-TF-H5	898370.579	624191.706	SD14TFH503FSH	SED	FS	02-Apr-15	3	4	SW 846 8270 SIM	120-12-7	Anthracene	0.29		MG/KG	Y
SD2014-TF-H5	898370.579	624191.706	SD14TFH503FSH	SED	FS	02-Apr-15	3	4	SW 846 8270 SIM	56-55-3	Benzo(a)anthracene	1.1		MG/KG	Y
SD2014-TF-H5	898370.579	624191.706	SD14TFH503FSH	SED	FS	02-Apr-15	3	4	SW 846 8270 SIM	50-32-8	Benzo(a)pyrene	0.91		MG/KG	Y
SD2014-TF-H5	898370.579	624191.706	SD14TFH503FSH	SED	FS	02-Apr-15	3	4	SW 846 8270 SIM	205-99-2	Benzo(b)fluoranthene	0.91		MG/KG	Y
SD2014-TF-H5	898370.579	624191.706	SD14TFH503FSH	SED	FS	02-Apr-15	3	4	SW 846 8270 SIM	191-24-2	Benzo(ghi)perylene	0.54		MG/KG	Y
SD2014-TF-H5	898370.579	624191.706	SD14TFH503FSH	SED	FS	02-Apr-15	3	4	SW 846 8270 SIM	207-08-9	Benzo(k)fluoranthene	0.89		MG/KG	Y
SD2014-TF-H5	898370.579	624191.706	SD14TFH503FSH	SED	FS	02-Apr-15	3	4	SW 846 8270 SIM	218-01-9	Chrysene	1.2		MG/KG	Y
SD2014-TF-H5	898370.579	624191.706	SD14TFH503FSH	SED	FS	02-Apr-15	3	4	SW 846 8270 SIM	53-70-3	Dibenz(a,h)anthracene	0.18		MG/KG	Y
SD2014-TF-H5	898370.579	624191.706	SD14TFH503FSH	SED	FS	02-Apr-15	3	4	SW 846 8270 SIM	206-44-0	Fluoranthene	2.1		MG/KG	Y
SD2014-TF-H5	898370.579	624191.706	SD14TFH503FSH	SED	FS	02-Apr-15	3	4	SW 846 8270 SIM	86-73-7	Fluorene	0.11		MG/KG	Y
SD2014-TF-H5	898370.579	624191.706	SD14TFH503FSH	SED	FS	02-Apr-15	3	4	SW 846 8270 SIM	193-39-5	Indeno(1,2,3-cd)pyrene	0.53		MG/KG	Y
SD2014-TF-H5	898370.579	624191.706	SD14TFH503FSH	SED	FS	02-Apr-15	3	4	SW 846 8270 SIM	91-20-3	Naphthalene	0.16	J	MG/KG	Y
SD2014-TF-H5	898370.579	624191.706	SD14TFH503FSH	SED	FS	02-Apr-15	3	4	SW 846 8270 SIM	85-01-8	Phenanthrene	0.64		MG/KG	Y
SD2014-TF-H5	898370.579	624191.706	SD14TFH503FSH	SED	FS	02-Apr-15	3	4	SW 846 8270 SIM	129-00-0	Pyrene	2.1		MG/KG	Y
SD2014-TF-H5	898370.579	624191.706	SD14TFH503FSH	SED	FS	02-Apr-15	3	4	SW 846 8270/EPA 680	2051-24-3	Cl10-BZ#209	0.0002	U	MG/KG	
SD2014-TF-H5	898370.579	624191.706	SD14TFH503FSH	SED	FS	02-Apr-15	3	4	SW 846 8270/EPA 680	34883-43-7	Cl2-BZ#8	0.0002	U	MG/KG	

2014-2015 Sediment Analytical Data

SD2014-TF-H5	898370.579	624191.706	SD14TFH503FSH	SED	FS	02-Apr-15	3	4	SW 846 8270/EPA 680	37680-65-2	Cl3-BZ#18	0.0002	U	MG/KG	
SD2014-TF-H5	898370.579	624191.706	SD14TFH503FSH	SED	FS	02-Apr-15	3	4	SW 846 8270/EPA 680	7012-37-5	Cl3-BZ#28	0.0002	U	MG/KG	
SD2014-TF-H5	898370.579	624191.706	SD14TFH503FSH	SED	FS	02-Apr-15	3	4	SW 846 8270/EPA 680	41464-39-5	Cl4-BZ#44	0.0015		MG/KG	Y
SD2014-TF-H5	898370.579	624191.706	SD14TFH503FSH	SED	FS	02-Apr-15	3	4	SW 846 8270/EPA 680	41464-40-8	Cl4-BZ#49	0.0002	U	MG/KG	
SD2014-TF-H5	898370.579	624191.706	SD14TFH503FSH	SED	FS	02-Apr-15	3	4	SW 846 8270/EPA 680	35693-99-3	Cl4-BZ#52	0.0002	U	MG/KG	
SD2014-TF-H5	898370.579	624191.706	SD14TFH503FSH	SED	FS	02-Apr-15	3	4	SW 846 8270/EPA 680	32598-10-0	Cl4-BZ#66	0.001		MG/KG	Y
SD2014-TF-H5	898370.579	624191.706	SD14TFH503FSH	SED	FS	02-Apr-15	3	4	SW 846 8270/EPA 680	32598-13-3	Cl4-BZ#77	0.0002	U	MG/KG	
SD2014-TF-H5	898370.579	624191.706	SD14TFH503FSH	SED	FS	02-Apr-15	3	4	SW 846 8270/EPA 680	37680-73-2	Cl5-BZ#101	0.0002	U	MG/KG	
SD2014-TF-H5	898370.579	624191.706	SD14TFH503FSH	SED	FS	02-Apr-15	3	4	SW 846 8270/EPA 680	32598-14-4	Cl5-BZ#105	0.0002	U	MG/KG	
SD2014-TF-H5	898370.579	624191.706	SD14TFH503FSH	SED	FS	02-Apr-15	3	4	SW 846 8270/EPA 680	31508-00-6	Cl5-BZ#118	0.0002	U	MG/KG	
SD2014-TF-H5	898370.579	624191.706	SD14TFH503FSH	SED	FS	02-Apr-15	3	4	SW 846 8270/EPA 680	57465-28-8	Cl5-BZ#126	0.0002	U	MG/KG	
SD2014-TF-H5	898370.579	624191.706	SD14TFH503FSH	SED	FS	02-Apr-15	3	4	SW 846 8270/EPA 680	38380-07-3	Cl5-BZ#128	0.0002	U	MG/KG	
SD2014-TF-H5	898370.579	624191.706	SD14TFH503FSH	SED	FS	02-Apr-15	3	4	SW 846 8270/EPA 680	38380-02-8	Cl5-BZ#87	0.0002	U	MG/KG	
SD2014-TF-H5	898370.579	624191.706	SD14TFH503FSH	SED	FS	02-Apr-15	3	4	SW 846 8270/EPA 680	35065-28-2	Cl6-BZ#138	0.0002	U	MG/KG	
SD2014-TF-H5	898370.579	624191.706	SD14TFH503FSH	SED	FS	02-Apr-15	3	4	SW 846 8270/EPA 680	35065-27-1	Cl6-BZ#153	0.0002	U	MG/KG	
SD2014-TF-H5	898370.579	624191.706	SD14TFH503FSH	SED	FS	02-Apr-15	3	4	SW 846 8270/EPA 680	35065-30-6	Cl6-BZ#170	0.0002	U	MG/KG	
SD2014-TF-H5	898370.579	624191.706	SD14TFH503FSH	SED	FS	02-Apr-15	3	4	SW 846 8270/EPA 680	35065-29-3	Cl7-BZ#180	0.0002	U	MG/KG	
SD2014-TF-H5	898370.579	624191.706	SD14TFH503FSH	SED	FS	02-Apr-15	3	4	SW 846 8270/EPA 680	52663-69-1	Cl7-BZ#183	0.0002	U	MG/KG	
SD2014-TF-H5	898370.579	624191.706	SD14TFH503FSH	SED	FS	02-Apr-15	3	4	SW 846 8270/EPA 680	74472-48-3	Cl7-BZ#184	0.0002	U	MG/KG	
SD2014-TF-H5	898370.579	624191.706	SD14TFH503FSH	SED	FS	02-Apr-15	3	4	SW 846 8270/EPA 680	52663-68-0	Cl7-BZ#187	0.0002	U	MG/KG	
SD2014-TF-H5	898370.579	624191.706	SD14TFH503FSH	SED	FS	02-Apr-15	3	4	SW 846 8270/EPA 680	52663-78-2	Cl8-BZ#195	0.0002	U	MG/KG	
SD2014-TF-H5	898370.579	624191.706	SD14TFH503FSH	SED	FS	02-Apr-15	3	4	SW 846 8270/EPA 680	40186-72-9	Cl9-BZ#206	0.0002	U	MG/KG	
SD2014-TF-H5	898370.579	624191.706	SD14TFH503FSH	SED	FS	02-Apr-15	3	4	SW846 3rd Ed. 6020	7440-38-2	Arsenic	7.41		MG/KG	Y
SD2014-TF-H5	898370.579	624191.706	SD14TFH503FSH	SED	FS	02-Apr-15	3	4	SW846 3rd Ed. 6020	7440-43-9	Cadmium	1.2		MG/KG	Y
SD2014-TF-H5	898370.579	624191.706	SD14TFH503FSH	SED	FS	02-Apr-15	3	4	SW846 3rd Ed. 6020	7440-47-3	Chromium	71	J	MG/KG	Y
SD2014-TF-H5	898370.579	624191.706	SD14TFH503FSH	SED	FS	02-Apr-15	3	4	SW846 3rd Ed. 6020	7440-50-8	Copper	898		MG/KG	Y
SD2014-TF-H5	898370.579	624191.706	SD14TFH503FSH	SED	FS	02-Apr-15	3	4	SW846 3rd Ed. 6020	HLA3024	ERM-Q (Metals)	0.76620122		NA	Y
SD2014-TF-H5	898370.579	624191.706	SD14TFH503FSH	SED	FS	02-Apr-15	3	4	SW846 3rd Ed. 6020	7439-92-1	Lead	112		MG/KG	Y
SD2014-TF-H5	898370.579	624191.706	SD14TFH503FSH	SED	FS	02-Apr-15	3	4	SW846 3rd Ed. 6020	7439-97-6	Mercury	0.94		MG/KG	Y
SD2014-TF-H5	898370.579	624191.706	SD14TFH503FSH	SED	FS	02-Apr-15	3	4	SW846 3rd Ed. 6020	7440-02-0	Nickel	23.3		MG/KG	Y
SD2014-TF-H5	898370.579	624191.706	SD14TFH503FSH	SED	FS	02-Apr-15	3	4	SW846 3rd Ed. 6020	7440-22-4	Silver	0.5	U	MG/KG	
SD2014-TF-H5	898370.579	624191.706	SD14TFH503FSH	SED	FS	02-Apr-15	3	4	SW846 3rd Ed. 6020	7440-66-6	Zinc	525		MG/KG	Y
SD2014-TF-H5	898370.579	624191.706	SD14TFH503FSH	SED	FS	02-Apr-15	3	4	SW846 8082	12674-11-2	Aroclor-1016	0.025	U	MG/KG	
SD2014-TF-H5	898370.579	624191.706	SD14TFH503FSH	SED	FS	02-Apr-15	3	4	SW846 8082	11104-28-2	Aroclor-1221	0.025	U	MG/KG	
SD2014-TF-H5	898370.579	624191.706	SD14TFH503FSH	SED	FS	02-Apr-15	3	4	SW846 8082	11141-16-5	Aroclor-1232	0.025	U	MG/KG	
SD2014-TF-H5	898370.579	624191.706	SD14TFH503FSH	SED	FS	02-Apr-15	3	4	SW846 8082	53469-21-9	Aroclor-1242	0.025	U	MG/KG	
SD2014-TF-H5	898370.579	624191.706	SD14TFH503FSH	SED	FS	02-Apr-15	3	4	SW846 8082	12672-29-6	Aroclor-1248	0.025	U	MG/KG	
SD2014-TF-H5	898370.579	624191.706	SD14TFH503FSH	SED	FS	02-Apr-15	3	4	SW846 8082	11097-69-1	Aroclor-1254	0.025	U	MG/KG	
SD2014-TF-H5	898370.579	624191.706	SD14TFH503FSH	SED	FS	02-Apr-15	3	4	SW846 8082	11096-82-5	Aroclor-1260	0.025	U	MG/KG	
SD2014-TF-H5	898370.579	624191.706	SD14TFH503FSH	SED	FS	02-Apr-15	3	4	SW846 8082	37324-23-5	Aroclor-1262	0.025	U	MG/KG	
SD2014-TF-H5	898370.579	624191.706	SD14TFH503FSH	SED	FS	02-Apr-15	3	4	SW846 8082	11100-14-4	Aroclor-1268	0.025	U	MG/KG	
SD2014-TF-H5	898370.579	624191.706	SD14TFH503FSH	SED	FS	02-Apr-15	3	4	SW846 9060	HLA0011	Total Organic Carbon	1.1		PERCENT	Y
SD2014-TF-HJ1	898059.148	623445.972	SD14TFHJ100FS	SED	FS	16-Apr-14	0	0.5	A209F	HLA0046	Percent Solids	78		PERCENT	Y
SD2014-TF-HJ1	898059.148	623445.972	SD14TFHJ100FS	SED	FS	16-Apr-14	0	0.5	E680	2051-24-3	Cl10-BZ#209	0.032	U	MG/KG	N
SD2014-TF-HJ1	898059.148	623445.972	SD14TFHJ100FS	SED	FS	16-Apr-14	0	0.5	E680	25512-42-9	Dichlorobiphenyl (total)	0.00641	U	MG/KG	N
SD2014-TF-HJ1	898059.148	623445.972	SD14TFHJ100FS	SED	FS	16-Apr-14	0	0.5	E680	28655-71-2	Heptachlorobiphenyl (total)	0.0192	U	MG/KG	N
SD2014-TF-HJ1	898059.148	623445.972	SD14TFHJ100FS	SED	FS	16-Apr-14	0	0.5	E680	26601-64-9	Hexachlorobiphenyl (total)	0.0128	U	MG/KG	N
SD2014-TF-HJ1	898059.148	623445.972	SD14TFHJ100FS	SED	FS	16-Apr-14	0	0.5	E680	27323-18-8	Monochlorobiphenyl (total)	0.00641	U	MG/KG	N
SD2014-TF-HJ1	898059.148	623445.972	SD14TFHJ100FS	SED	FS	16-Apr-14	0	0.5	E680	53742-07-7	Nonachlorobiphenyl (total)	0.032	U	MG/KG	N
SD2014-TF-HJ1	898059.148	623445.972	SD14TFHJ100FS	SED	FS	16-Apr-14	0	0.5	E680	55722-26-4	Octachlorobiphenyl (total)	0.0192	U	MG/KG	N
SD2014-TF-HJ1	898059.148	623445.972	SD14TFHJ100FS	SED	FS	16-Apr-14	0	0.5	E680	25429-29-2	Pentachlorobiphenyl (total)	0.0128	U	MG/KG	N
SD2014-TF-HJ1	898059.148	623445.972	SD14TFHJ100FS	SED	FS	16-Apr-14	0	0.5	E680	26914-33-0	Tetrachlorobiphenyl (total)	0.0128	U	MG/KG	N
SD2014-TF-HJ1	898059.148	623445.972	SD14TFHJ100FS	SED	FS	16-Apr-14	0	0.5	E680	HLA0482	Total Homolog (PCBs)	0.080015	U	MG/KG	N
SD2014-TF-HJ1	898059.148	623445.972	SD14TFHJ100FS	SED	FS	16-Apr-14	0	0.5	E680	25323-68-6	Trichlorobiphenyl (total)	0.00641	U	MG/KG	N
SD2014-TF-HJ1	898059.148	623445.972	SD14TFHJ100FS	SED	FS	16-Apr-14	0	0.5	EPA/600/M4//82/020	1332-21-4	Asbestos, Total	0.5	U	PERCENT	N
SD2014-TF-HJ1	898059.148	623445.972	SD14TFHJ100FS	SED	FS	16-Apr-14	0	0.5	LYDKHN	HLA0011	Total Organic Carbon	7560		MG/KG	Y
SD2014-TF-HJ1	898059.148	623445.972	SD14TFHJ100FS	SED	FS	16-Apr-14	0	0.5	SW6020	7440-36-0	Antimony	1.28	U	MG/KG	N
SD2014-TF-HJ1	898059.148	623445.972	SD14TFHJ100FS	SED	FS	16-Apr-14	0	0.5	SW6020	7440-38-2	Arsenic	1.59		MG/KG	Y
SD2014-TF-HJ1	898059.148	623445.972	SD14TFHJ100FS	SED	FS	16-Apr-14	0	0.5	SW6020	7440-43-9	Cadmium	0.641	U	MG/KG	N

2014-2015 Sediment Analytical Data

SD2014-TF-HJ1	898059.148	623445.972	SD14TFHJ100FS	SED	FS	16-Apr-14	0	0.5	SW6020	7440-47-3	Chromium	66.8		MG/KG	Y
SD2014-TF-HJ1	898059.148	623445.972	SD14TFHJ100FS	SED	FS	16-Apr-14	0	0.5	SW6020	7440-50-8	Copper	47.4		MG/KG	Y
SD2014-TF-HJ1	898059.148	623445.972	SD14TFHJ100FS	SED	FS	16-Apr-14	0	0.5	SW6020	7439-92-1	Lead	16.8		MG/KG	Y
SD2014-TF-HJ1	898059.148	623445.972	SD14TFHJ100FS	SED	FS	16-Apr-14	0	0.5	SW6020	7439-96-5	Manganese	126		MG/KG	Y
SD2014-TF-HJ1	898059.148	623445.972	SD14TFHJ100FS	SED	FS	16-Apr-14	0	0.5	SW6020	7440-02-0	Nickel	65.6		MG/KG	Y
SD2014-TF-HJ1	898059.148	623445.972	SD14TFHJ100FS	SED	FS	16-Apr-14	0	0.5	SW6020	7782-49-2	Selenium	1.28	U	MG/KG	N
SD2014-TF-HJ1	898059.148	623445.972	SD14TFHJ100FS	SED	FS	16-Apr-14	0	0.5	SW6020	7440-22-4	Silver	1.28	U	MG/KG	N
SD2014-TF-HJ1	898059.148	623445.972	SD14TFHJ100FS	SED	FS	16-Apr-14	0	0.5	SW6020	7440-28-0	Thallium	1.28	U	MG/KG	N
SD2014-TF-HJ1	898059.148	623445.972	SD14TFHJ100FS	SED	FS	16-Apr-14	0	0.5	SW6020	7440-66-6	Zinc	65.8		MG/KG	Y
SD2014-TF-HJ1	898059.148	623445.972	SD14TFHJ100FS	SED	FS	16-Apr-14	0	0.5	SW7471	HLA3024	ERM-Q (Metals)	0.261754828		NA	Y
SD2014-TF-HJ1	898059.148	623445.972	SD14TFHJ100FS	SED	FS	16-Apr-14	0	0.5	SW7471	7439-97-6	Mercury	0.0423	U	MG/KG	N
SD2014-TF-HJ1	898059.148	623445.972	SD14TFHJ100FS	SED	FS	16-Apr-14	0	0.5	SW8082	12674-11-2	Aroclor-1016	0.032	U	MG/KG	N
SD2014-TF-HJ1	898059.148	623445.972	SD14TFHJ100FS	SED	FS	16-Apr-14	0	0.5	SW8082	11104-28-2	Aroclor-1221	0.032	U	MG/KG	N
SD2014-TF-HJ1	898059.148	623445.972	SD14TFHJ100FS	SED	FS	16-Apr-14	0	0.5	SW8082	11141-16-5	Aroclor-1232	0.032	U	MG/KG	N
SD2014-TF-HJ1	898059.148	623445.972	SD14TFHJ100FS	SED	FS	16-Apr-14	0	0.5	SW8082	53469-21-9	Aroclor-1242	0.032	U	MG/KG	N
SD2014-TF-HJ1	898059.148	623445.972	SD14TFHJ100FS	SED	FS	16-Apr-14	0	0.5	SW8082	12672-29-6	Aroclor-1248	0.152		MG/KG	Y
SD2014-TF-HJ1	898059.148	623445.972	SD14TFHJ100FS	SED	FS	16-Apr-14	0	0.5	SW8082	11097-69-1	Aroclor-1254	0.032	U	MG/KG	N
SD2014-TF-HJ1	898059.148	623445.972	SD14TFHJ100FS	SED	FS	16-Apr-14	0	0.5	SW8082	11096-82-5	Aroclor-1260	0.0579		MG/KG	Y
SD2014-TF-HJ1	898059.148	623445.972	SD14TFHJ100FS	SED	FS	16-Apr-14	0	0.5	SW8082	37324-23-5	Aroclor-1262	0.032	U	MG/KG	N
SD2014-TF-HJ1	898059.148	623445.972	SD14TFHJ100FS	SED	FS	16-Apr-14	0	0.5	SW8082	11100-14-4	Aroclor-1268	0.032	U	MG/KG	N
SD2014-TF-HJ1	898059.148	623445.972	SD14TFHJ100FS	SED	FS	16-Apr-14	0	0.5	SW8082	1336-36-3	PCB (total)	0.21		MG/KG	Y
SD2014-TF-HJ1	898059.148	623445.972	SD14TFHJ100FS	SED	FS	16-Apr-14	0	0.5	SW8270	95-94-3	1,2,4,5-Tetrachlorobenzene	0.32	U	MG/KG	N
SD2014-TF-HJ1	898059.148	623445.972	SD14TFHJ100FS	SED	FS	16-Apr-14	0	0.5	SW8270	120-82-1	1,2,4-Trichlorobenzene	0.32	UJ	MG/KG	N
SD2014-TF-HJ1	898059.148	623445.972	SD14TFHJ100FS	SED	FS	16-Apr-14	0	0.5	SW8270	90-12-0	1-Methylnaphthalene	0.32	U	MG/KG	N
SD2014-TF-HJ1	898059.148	623445.972	SD14TFHJ100FS	SED	FS	16-Apr-14	0	0.5	SW8270	108-60-1	2,2'-Dichlorodiisopropylether	0.32	UJ	MG/KG	N
SD2014-TF-HJ1	898059.148	623445.972	SD14TFHJ100FS	SED	FS	16-Apr-14	0	0.5	SW8270	95-95-4	2,4,5-Trichlorophenol	0.32	U	MG/KG	N
SD2014-TF-HJ1	898059.148	623445.972	SD14TFHJ100FS	SED	FS	16-Apr-14	0	0.5	SW8270	88-06-2	2,4,6-Trichlorophenol	0.32	U	MG/KG	N
SD2014-TF-HJ1	898059.148	623445.972	SD14TFHJ100FS	SED	FS	16-Apr-14	0	0.5	SW8270	120-83-2	2,4-Dichlorophenol	0.32	U	MG/KG	N
SD2014-TF-HJ1	898059.148	623445.972	SD14TFHJ100FS	SED	FS	16-Apr-14	0	0.5	SW8270	105-67-9	2,4-Dimethylphenol	0.32	U	MG/KG	N
SD2014-TF-HJ1	898059.148	623445.972	SD14TFHJ100FS	SED	FS	16-Apr-14	0	0.5	SW8270	51-28-5	2,4-Dinitrophenol	0.641	U	MG/KG	N
SD2014-TF-HJ1	898059.148	623445.972	SD14TFHJ100FS	SED	FS	16-Apr-14	0	0.5	SW8270	121-14-2	2,4-Dinitrotoluene	0.32	U	MG/KG	N
SD2014-TF-HJ1	898059.148	623445.972	SD14TFHJ100FS	SED	FS	16-Apr-14	0	0.5	SW8270	606-20-2	2,6-Dinitrotoluene	0.32	U	MG/KG	N
SD2014-TF-HJ1	898059.148	623445.972	SD14TFHJ100FS	SED	FS	16-Apr-14	0	0.5	SW8270	91-58-7	2-Chloronaphthalene	0.32	U	MG/KG	N
SD2014-TF-HJ1	898059.148	623445.972	SD14TFHJ100FS	SED	FS	16-Apr-14	0	0.5	SW8270	95-57-8	2-Chlorophenol	0.32	U	MG/KG	N
SD2014-TF-HJ1	898059.148	623445.972	SD14TFHJ100FS	SED	FS	16-Apr-14	0	0.5	SW8270	91-57-6	2-Methylnaphthalene	0.32	U	MG/KG	N
SD2014-TF-HJ1	898059.148	623445.972	SD14TFHJ100FS	SED	FS	16-Apr-14	0	0.5	SW8270	95-48-7	2-Methylphenol	0.32	U	MG/KG	N
SD2014-TF-HJ1	898059.148	623445.972	SD14TFHJ100FS	SED	FS	16-Apr-14	0	0.5	SW8270	88-74-4	2-Nitroaniline	0.32	U	MG/KG	N
SD2014-TF-HJ1	898059.148	623445.972	SD14TFHJ100FS	SED	FS	16-Apr-14	0	0.5	SW8270	88-75-5	2-Nitrophenol	0.32	U	MG/KG	N
SD2014-TF-HJ1	898059.148	623445.972	SD14TFHJ100FS	SED	FS	16-Apr-14	0	0.5	SW8270	15831-10-4	3 & 4 Methylphenol	0.573		MG/KG	Y
SD2014-TF-HJ1	898059.148	623445.972	SD14TFHJ100FS	SED	FS	16-Apr-14	0	0.5	SW8270	91-94-1	3,3'-Dichlorobenzidine	0.32	U	MG/KG	N
SD2014-TF-HJ1	898059.148	623445.972	SD14TFHJ100FS	SED	FS	16-Apr-14	0	0.5	SW8270	99-09-2	3-Nitroaniline	0.32	U	MG/KG	N
SD2014-TF-HJ1	898059.148	623445.972	SD14TFHJ100FS	SED	FS	16-Apr-14	0	0.5	SW8270	534-52-1	4,6-Dinitro-2-methylphenol	0.641	U	MG/KG	N
SD2014-TF-HJ1	898059.148	623445.972	SD14TFHJ100FS	SED	FS	16-Apr-14	0	0.5	SW8270	101-55-3	4-Bromophenyl phenyl ether	0.32	U	MG/KG	N
SD2014-TF-HJ1	898059.148	623445.972	SD14TFHJ100FS	SED	FS	16-Apr-14	0	0.5	SW8270	59-50-7	4-Chloro-3-methylphenol	0.32	U	MG/KG	N
SD2014-TF-HJ1	898059.148	623445.972	SD14TFHJ100FS	SED	FS	16-Apr-14	0	0.5	SW8270	106-47-8	4-Chloroaniline	0.32	U	MG/KG	N
SD2014-TF-HJ1	898059.148	623445.972	SD14TFHJ100FS	SED	FS	16-Apr-14	0	0.5	SW8270	7005-72-3	4-Chlorophenyl phenyl ether	0.32	U	MG/KG	N
SD2014-TF-HJ1	898059.148	623445.972	SD14TFHJ100FS	SED	FS	16-Apr-14	0	0.5	SW8270	100-01-6	4-Nitroaniline	0.32	U	MG/KG	N
SD2014-TF-HJ1	898059.148	623445.972	SD14TFHJ100FS	SED	FS	16-Apr-14	0	0.5	SW8270	100-02-7	4-Nitrophenol	0.32	U	MG/KG	N
SD2014-TF-HJ1	898059.148	623445.972	SD14TFHJ100FS	SED	FS	16-Apr-14	0	0.5	SW8270	62-53-3	Aniline	0.32	UJ	MG/KG	N
SD2014-TF-HJ1	898059.148	623445.972	SD14TFHJ100FS	SED	FS	16-Apr-14	0	0.5	SW8270	111-91-1	Bis(2-Chloroethoxy)methane	0.32	U	MG/KG	N
SD2014-TF-HJ1	898059.148	623445.972	SD14TFHJ100FS	SED	FS	16-Apr-14	0	0.5	SW8270	111-44-4	Bis(2-Chloroethyl)ether	0.32	U	MG/KG	N
SD2014-TF-HJ1	898059.148	623445.972	SD14TFHJ100FS	SED	FS	16-Apr-14	0	0.5	SW8270	117-81-7	Bis(2-Ethylhexyl)phthalate	0.32	U	MG/KG	N
SD2014-TF-HJ1	898059.148	623445.972	SD14TFHJ100FS	SED	FS	16-Apr-14	0	0.5	SW8270	85-68-7	Butylbenzylphthalate	0.32	U	MG/KG	N
SD2014-TF-HJ1	898059.148	623445.972	SD14TFHJ100FS	SED	FS	16-Apr-14	0	0.5	SW8270	86-74-8	Carbazole	0.32	U	MG/KG	N
SD2014-TF-HJ1	898059.148	623445.972	SD14TFHJ100FS	SED	FS	16-Apr-14	0	0.5	SW8270	84-74-2	Di-n-butylphthalate	0.32	U	MG/KG	N
SD2014-TF-HJ1	898059.148	623445.972	SD14TFHJ100FS	SED	FS	16-Apr-14	0	0.5	SW8270	117-84-0	Di-n-octylphthalate	3.2	U	MG/KG	N
SD2014-TF-HJ1	898059.148	623445.972	SD14TFHJ100FS	SED	FS	16-Apr-14	0	0.5	SW8270	132-64-9	Dibenzofuran	0.32	U	MG/KG	N
SD2014-TF-HJ1	898059.148	623445.972	SD14TFHJ100FS	SED	FS	16-Apr-14	0	0.5	SW8270	84-66-2	Diethylphthalate	0.32	U	MG/KG	N
SD2014-TF-HJ1	898059.148	623445.972	SD14TFHJ100FS	SED	FS	16-Apr-14	0	0.5	SW8270	131-11-3	Dimethylphthalate	0.32	U	MG/KG	N

2014-2015 Sediment Analytical Data

SD2014-TF-HJ1	898059.148	623445.972	SD14TFHJ100FS	SED	FS	16-Apr-14	0	0.5	SW8270	118-74-1	Hexachlorobenzene	0.32	U	MG/KG	N
SD2014-TF-HJ1	898059.148	623445.972	SD14TFHJ100FS	SED	FS	16-Apr-14	0	0.5	SW8270	87-68-3	Hexachlorobutadiene	0.32	UJ	MG/KG	N
SD2014-TF-HJ1	898059.148	623445.972	SD14TFHJ100FS	SED	FS	16-Apr-14	0	0.5	SW8270	77-47-4	Hexachlorocyclopentadiene	0.32	UJ	MG/KG	N
SD2014-TF-HJ1	898059.148	623445.972	SD14TFHJ100FS	SED	FS	16-Apr-14	0	0.5	SW8270	67-72-1	Hexachloroethane	0.32	UJ	MG/KG	N
SD2014-TF-HJ1	898059.148	623445.972	SD14TFHJ100FS	SED	FS	16-Apr-14	0	0.5	SW8270	78-59-1	Isophorone	0.32	U	MG/KG	N
SD2014-TF-HJ1	898059.148	623445.972	SD14TFHJ100FS	SED	FS	16-Apr-14	0	0.5	SW8270	621-64-7	N-Nitrosodi-n-propylamine	0.32	U	MG/KG	N
SD2014-TF-HJ1	898059.148	623445.972	SD14TFHJ100FS	SED	FS	16-Apr-14	0	0.5	SW8270	86-30-6	N-Nitrosodiphenylamine	0.32	U	MG/KG	N
SD2014-TF-HJ1	898059.148	623445.972	SD14TFHJ100FS	SED	FS	16-Apr-14	0	0.5	SW8270	98-95-3	Nitrobenzene	0.32	U	MG/KG	N
SD2014-TF-HJ1	898059.148	623445.972	SD14TFHJ100FS	SED	FS	16-Apr-14	0	0.5	SW8270	82-68-8	Pentachloronitrobenzene	0.32	U	MG/KG	N
SD2014-TF-HJ1	898059.148	623445.972	SD14TFHJ100FS	SED	FS	16-Apr-14	0	0.5	SW8270	87-86-5	Pentachlorophenol	0.32	U	MG/KG	N
SD2014-TF-HJ1	898059.148	623445.972	SD14TFHJ100FS	SED	FS	16-Apr-14	0	0.5	SW8270	108-95-2	Phenol	0.32	U	MG/KG	N
SD2014-TF-HJ1	898059.148	623445.972	SD14TFHJ100FS	SED	FS	16-Apr-14	0	0.5	SW8270	110-86-1	Pyridine		R	MG/KG	N
SD2014-TF-HJ1	898059.148	623445.972	SD14TFHJ100FS	SED	FS	16-Apr-14	0	0.5	SW8270C	83-32-9	Acenaphthene	0.16	UJ	MG/KG	N
SD2014-TF-HJ1	898059.148	623445.972	SD14TFHJ100FS	SED	FS	16-Apr-14	0	0.5	SW8270C	208-96-8	Acenaphthylene	0.16	UJ	MG/KG	N
SD2014-TF-HJ1	898059.148	623445.972	SD14TFHJ100FS	SED	FS	16-Apr-14	0	0.5	SW8270C	120-12-7	Anthracene	0.312		MG/KG	Y
SD2014-TF-HJ1	898059.148	623445.972	SD14TFHJ100FS	SED	FS	16-Apr-14	0	0.5	SW8270C	56-55-3	Benzo(a)anthracene	1.02		MG/KG	Y
SD2014-TF-HJ1	898059.148	623445.972	SD14TFHJ100FS	SED	FS	16-Apr-14	0	0.5	SW8270C	50-32-8	Benzo(a)pyrene	1.07		MG/KG	Y
SD2014-TF-HJ1	898059.148	623445.972	SD14TFHJ100FS	SED	FS	16-Apr-14	0	0.5	SW8270C	205-99-2	Benzo(b)fluoranthene	1.11		MG/KG	Y
SD2014-TF-HJ1	898059.148	623445.972	SD14TFHJ100FS	SED	FS	16-Apr-14	0	0.5	SW8270C	191-24-2	Benzo(ghi)perylene	0.472		MG/KG	Y
SD2014-TF-HJ1	898059.148	623445.972	SD14TFHJ100FS	SED	FS	16-Apr-14	0	0.5	SW8270C	207-08-9	Benzo(k)fluoranthene	1.36		MG/KG	Y
SD2014-TF-HJ1	898059.148	623445.972	SD14TFHJ100FS	SED	FS	16-Apr-14	0	0.5	SW8270C	218-01-9	Chrysene	1.08		MG/KG	Y
SD2014-TF-HJ1	898059.148	623445.972	SD14TFHJ100FS	SED	FS	16-Apr-14	0	0.5	SW8270C	53-70-3	Dibenz(a,h)anthracene	0.208		MG/KG	Y
SD2014-TF-HJ1	898059.148	623445.972	SD14TFHJ100FS	SED	FS	16-Apr-14	0	0.5	SW8270C	206-44-0	Fluoranthene	2.04		MG/KG	Y
SD2014-TF-HJ1	898059.148	623445.972	SD14TFHJ100FS	SED	FS	16-Apr-14	0	0.5	SW8270C	86-73-7	Fluorene	0.16	U	MG/KG	N
SD2014-TF-HJ1	898059.148	623445.972	SD14TFHJ100FS	SED	FS	16-Apr-14	0	0.5	SW8270C	193-39-5	Indeno(1,2,3-cd)pyrene	0.456		MG/KG	Y
SD2014-TF-HJ1	898059.148	623445.972	SD14TFHJ100FS	SED	FS	16-Apr-14	0	0.5	SW8270C	91-20-3	Naphthalene	0.16	UJ	MG/KG	N
SD2014-TF-HJ1	898059.148	623445.972	SD14TFHJ100FS	SED	FS	16-Apr-14	0	0.5	SW8270C	85-01-8	Phenanthrene	0.713		MG/KG	Y
SD2014-TF-HJ1	898059.148	623445.972	SD14TFHJ100FS	SED	FS	16-Apr-14	0	0.5	SW8270C	129-00-0	Pyrene	1.99		MG/KG	Y
SD2014-TF-HJ1	898059.148	623445.972	SD14TFHJ100FS	SED	FS	16-Apr-14	0	0.5	SW9010A	57-12-5	Cyanide, Total	0.641	U	MG/KG	N
SD2014-TF-HJ1	898059.148	623445.972	SD14TFHJ101FS	SED	FS	16-Apr-14	1	2	A209F	HLA0046	Percent Solids	81.9		PERCENT	Y
SD2014-TF-HJ1	898059.148	623445.972	SD14TFHJ101FS	SED	FS	16-Apr-14	1	2	E680	2051-24-3	Cl10-BZ#209	0.0305	U	MG/KG	N
SD2014-TF-HJ1	898059.148	623445.972	SD14TFHJ101FS	SED	FS	16-Apr-14	1	2	E680	25512-42-9	Dichlorobiphenyl (total)	0.0061	U	MG/KG	N
SD2014-TF-HJ1	898059.148	623445.972	SD14TFHJ101FS	SED	FS	16-Apr-14	1	2	E680	28655-71-2	Heptachlorobiphenyl (total)	0.0183	U	MG/KG	N
SD2014-TF-HJ1	898059.148	623445.972	SD14TFHJ101FS	SED	FS	16-Apr-14	1	2	E680	26601-64-9	Hexachlorobiphenyl (total)	0.0122	U	MG/KG	N
SD2014-TF-HJ1	898059.148	623445.972	SD14TFHJ101FS	SED	FS	16-Apr-14	1	2	E680	27323-18-8	Monochlorobiphenyl (total)	0.0061	U	MG/KG	N
SD2014-TF-HJ1	898059.148	623445.972	SD14TFHJ101FS	SED	FS	16-Apr-14	1	2	E680	53742-07-7	Nonachlorobiphenyl (total)	0.0305	U	MG/KG	N
SD2014-TF-HJ1	898059.148	623445.972	SD14TFHJ101FS	SED	FS	16-Apr-14	1	2	E680	55722-26-4	Octachlorobiphenyl (total)	0.0183	U	MG/KG	N
SD2014-TF-HJ1	898059.148	623445.972	SD14TFHJ101FS	SED	FS	16-Apr-14	1	2	E680	25429-29-2	Pentachlorobiphenyl (total)	0.0122	U	MG/KG	N
SD2014-TF-HJ1	898059.148	623445.972	SD14TFHJ101FS	SED	FS	16-Apr-14	1	2	E680	26914-33-0	Tetrachlorobiphenyl (total)	0.0122	U	MG/KG	N
SD2014-TF-HJ1	898059.148	623445.972	SD14TFHJ101FS	SED	FS	16-Apr-14	1	2	E680	HLA0482	Total Homolog (PCBs)	0.07625	U	MG/KG	N
SD2014-TF-HJ1	898059.148	623445.972	SD14TFHJ101FS	SED	FS	16-Apr-14	1	2	E680	25323-68-6	Trichlorobiphenyl (total)	0.0061	U	MG/KG	N
SD2014-TF-HJ1	898059.148	623445.972	SD14TFHJ101FS	SED	FS	16-Apr-14	1	2	LYDKHN	HLA0011	Total Organic Carbon	528	J	MG/KG	Y
SD2014-TF-HJ1	898059.148	623445.972	SD14TFHJ101FS	SED	FS	16-Apr-14	1	2	SW6020	7440-36-0	Antimony	1.22	U	MG/KG	N
SD2014-TF-HJ1	898059.148	623445.972	SD14TFHJ101FS	SED	FS	16-Apr-14	1	2	SW6020	7440-38-2	Arsenic	1.22	U	MG/KG	N
SD2014-TF-HJ1	898059.148	623445.972	SD14TFHJ101FS	SED	FS	16-Apr-14	1	2	SW6020	7440-43-9	Cadmium	0.61	U	MG/KG	N
SD2014-TF-HJ1	898059.148	623445.972	SD14TFHJ101FS	SED	FS	16-Apr-14	1	2	SW6020	7440-47-3	Chromium	61.2		MG/KG	Y
SD2014-TF-HJ1	898059.148	623445.972	SD14TFHJ101FS	SED	FS	16-Apr-14	1	2	SW6020	7440-50-8	Copper	22.5		MG/KG	Y
SD2014-TF-HJ1	898059.148	623445.972	SD14TFHJ101FS	SED	FS	16-Apr-14	1	2	SW6020	HLA3024	ERM-Q (Metals)	0.129443097		NA	Y
SD2014-TF-HJ1	898059.148	623445.972	SD14TFHJ101FS	SED	FS	16-Apr-14	1	2	SW6020	7439-92-1	Lead	6.85		MG/KG	Y
SD2014-TF-HJ1	898059.148	623445.972	SD14TFHJ101FS	SED	FS	16-Apr-14	1	2	SW6020	7439-96-5	Manganese	84.4		MG/KG	Y
SD2014-TF-HJ1	898059.148	623445.972	SD14TFHJ101FS	SED	FS	16-Apr-14	1	2	SW6020	7440-02-0	Nickel	23.7		MG/KG	Y
SD2014-TF-HJ1	898059.148	623445.972	SD14TFHJ101FS	SED	FS	16-Apr-14	1	2	SW6020	7782-49-2	Selenium	1.22	U	MG/KG	N
SD2014-TF-HJ1	898059.148	623445.972	SD14TFHJ101FS	SED	FS	16-Apr-14	1	2	SW6020	7440-22-4	Silver	1.22	U	MG/KG	N
SD2014-TF-HJ1	898059.148	623445.972	SD14TFHJ101FS	SED	FS	16-Apr-14	1	2	SW6020	7440-28-0	Thallium	1.22	U	MG/KG	N
SD2014-TF-HJ1	898059.148	623445.972	SD14TFHJ101FS	SED	FS	16-Apr-14	1	2	SW6020	7440-66-6	Zinc	37.2		MG/KG	Y
SD2014-TF-HJ1	898059.148	623445.972	SD14TFHJ101FS	SED	FS	16-Apr-14	1	2	SW8082	12674-11-2	Aroclor-1016	0.0305	U	MG/KG	N
SD2014-TF-HJ1	898059.148	623445.972	SD14TFHJ101FS	SED	FS	16-Apr-14	1	2	SW8082	11104-28-2	Aroclor-1221	0.0305	U	MG/KG	N
SD2014-TF-HJ1	898059.148	623445.972	SD14TFHJ101FS	SED	FS	16-Apr-14	1	2	SW8082	11141-16-5	Aroclor-1232	0.0305	U	MG/KG	N
SD2014-TF-HJ1	898059.148	623445.972	SD14TFHJ101FS	SED	FS	16-Apr-14	1	2	SW8082	53469-21-9	Aroclor-1242	0.0305	U	MG/KG	N

2014-2015 Sediment Analytical Data

SD2014-TF-HJ1	898059.148	623445.972	SD14TFHJ101FS	SED	FS	16-Apr-14	1	2	SW8082	12672-29-6	Aroclor-1248	0.0305	U	MG/KG	N
SD2014-TF-HJ1	898059.148	623445.972	SD14TFHJ101FS	SED	FS	16-Apr-14	1	2	SW8082	11097-69-1	Aroclor-1254	0.0305	U	MG/KG	N
SD2014-TF-HJ1	898059.148	623445.972	SD14TFHJ101FS	SED	FS	16-Apr-14	1	2	SW8082	11096-82-5	Aroclor-1260	0.0305	U	MG/KG	N
SD2014-TF-HJ1	898059.148	623445.972	SD14TFHJ101FS	SED	FS	16-Apr-14	1	2	SW8082	37324-23-5	Aroclor-1262	0.0305	U	MG/KG	N
SD2014-TF-HJ1	898059.148	623445.972	SD14TFHJ101FS	SED	FS	16-Apr-14	1	2	SW8082	11100-14-4	Aroclor-1268	0.0305	U	MG/KG	N
SD2014-TF-HJ1	898059.148	623445.972	SD14TFHJ101FS	SED	FS	16-Apr-14	1	2	SW8082	1336-36-3	PCB (total)	0.0305	U	MG/KG	N
SD2014-TF-HJ1	898059.148	623445.972	SD14TFHJ101FS	SED	FS	16-Apr-14	1	2	SW8270D	95-94-3	1,2,4,5-Tetrachlorobenzene	0.305	U	MG/KG	N
SD2014-TF-HJ1	898059.148	623445.972	SD14TFHJ101FS	SED	FS	16-Apr-14	1	2	SW8270D	120-82-1	1,2,4-Trichlorobenzene	0.305	U	MG/KG	N
SD2014-TF-HJ1	898059.148	623445.972	SD14TFHJ101FS	SED	FS	16-Apr-14	1	2	SW8270D	90-12-0	1-Methylnaphthalene	0.305	U	MG/KG	N
SD2014-TF-HJ1	898059.148	623445.972	SD14TFHJ101FS	SED	FS	16-Apr-14	1	2	SW8270D	108-60-1	2,2'-Dichlorodiisopropylether	0.305	U	MG/KG	N
SD2014-TF-HJ1	898059.148	623445.972	SD14TFHJ101FS	SED	FS	16-Apr-14	1	2	SW8270D	95-95-4	2,4,5-Trichlorophenol	0.305	U	MG/KG	N
SD2014-TF-HJ1	898059.148	623445.972	SD14TFHJ101FS	SED	FS	16-Apr-14	1	2	SW8270D	88-06-2	2,4,6-Trichlorophenol	0.305	U	MG/KG	N
SD2014-TF-HJ1	898059.148	623445.972	SD14TFHJ101FS	SED	FS	16-Apr-14	1	2	SW8270D	120-83-2	2,4-Dichlorophenol	0.305	U	MG/KG	N
SD2014-TF-HJ1	898059.148	623445.972	SD14TFHJ101FS	SED	FS	16-Apr-14	1	2	SW8270D	105-67-9	2,4-Dimethylphenol	0.305	U	MG/KG	N
SD2014-TF-HJ1	898059.148	623445.972	SD14TFHJ101FS	SED	FS	16-Apr-14	1	2	SW8270D	51-28-5	2,4-Dinitrophenol	0.61	UJ	MG/KG	N
SD2014-TF-HJ1	898059.148	623445.972	SD14TFHJ101FS	SED	FS	16-Apr-14	1	2	SW8270D	121-14-2	2,4-Dinitrotoluene	0.305	U	MG/KG	N
SD2014-TF-HJ1	898059.148	623445.972	SD14TFHJ101FS	SED	FS	16-Apr-14	1	2	SW8270D	606-20-2	2,6-Dinitrotoluene	0.305	U	MG/KG	N
SD2014-TF-HJ1	898059.148	623445.972	SD14TFHJ101FS	SED	FS	16-Apr-14	1	2	SW8270D	91-58-7	2-Chloronaphthalene	0.305	U	MG/KG	N
SD2014-TF-HJ1	898059.148	623445.972	SD14TFHJ101FS	SED	FS	16-Apr-14	1	2	SW8270D	95-57-8	2-Chlorophenol	0.305	U	MG/KG	N
SD2014-TF-HJ1	898059.148	623445.972	SD14TFHJ101FS	SED	FS	16-Apr-14	1	2	SW8270D	91-57-6	2-Methylnaphthalene	0.305	U	MG/KG	N
SD2014-TF-HJ1	898059.148	623445.972	SD14TFHJ101FS	SED	FS	16-Apr-14	1	2	SW8270D	95-48-7	2-Methylphenol	0.305	U	MG/KG	N
SD2014-TF-HJ1	898059.148	623445.972	SD14TFHJ101FS	SED	FS	16-Apr-14	1	2	SW8270D	88-74-4	2-Nitroaniline	0.305	U	MG/KG	N
SD2014-TF-HJ1	898059.148	623445.972	SD14TFHJ101FS	SED	FS	16-Apr-14	1	2	SW8270D	88-75-5	2-Nitrophenol	0.305	U	MG/KG	N
SD2014-TF-HJ1	898059.148	623445.972	SD14TFHJ101FS	SED	FS	16-Apr-14	1	2	SW8270D	15831-10-4	3 & 4 Methylphenol	0.305	U	MG/KG	N
SD2014-TF-HJ1	898059.148	623445.972	SD14TFHJ101FS	SED	FS	16-Apr-14	1	2	SW8270D	91-94-1	3,3'-Dichlorobenzidine	0.305	U	MG/KG	N
SD2014-TF-HJ1	898059.148	623445.972	SD14TFHJ101FS	SED	FS	16-Apr-14	1	2	SW8270D	99-09-2	3-Nitroaniline	0.305	U	MG/KG	N
SD2014-TF-HJ1	898059.148	623445.972	SD14TFHJ101FS	SED	FS	16-Apr-14	1	2	SW8270D	534-52-1	4,6-Dinitro-2-methylphenol	0.61	U	MG/KG	N
SD2014-TF-HJ1	898059.148	623445.972	SD14TFHJ101FS	SED	FS	16-Apr-14	1	2	SW8270D	101-55-3	4-Bromophenyl phenyl ether	0.305	U	MG/KG	N
SD2014-TF-HJ1	898059.148	623445.972	SD14TFHJ101FS	SED	FS	16-Apr-14	1	2	SW8270D	59-50-7	4-Chloro-3-methylphenol	0.305	U	MG/KG	N
SD2014-TF-HJ1	898059.148	623445.972	SD14TFHJ101FS	SED	FS	16-Apr-14	1	2	SW8270D	106-47-8	4-Chloroaniline	0.305	UJ	MG/KG	N
SD2014-TF-HJ1	898059.148	623445.972	SD14TFHJ101FS	SED	FS	16-Apr-14	1	2	SW8270D	7005-72-3	4-Chlorophenyl phenyl ether	0.305	U	MG/KG	N
SD2014-TF-HJ1	898059.148	623445.972	SD14TFHJ101FS	SED	FS	16-Apr-14	1	2	SW8270D	100-01-6	4-Nitroaniline	0.305	U	MG/KG	N
SD2014-TF-HJ1	898059.148	623445.972	SD14TFHJ101FS	SED	FS	16-Apr-14	1	2	SW8270D	100-02-7	4-Nitrophenol	0.305	UJ	MG/KG	N
SD2014-TF-HJ1	898059.148	623445.972	SD14TFHJ101FS	SED	FS	16-Apr-14	1	2	SW8270D	83-32-9	Acenaphthene	0.061	U	MG/KG	N
SD2014-TF-HJ1	898059.148	623445.972	SD14TFHJ101FS	SED	FS	16-Apr-14	1	2	SW8270D	208-96-8	Acenaphthylene	0.061	U	MG/KG	N
SD2014-TF-HJ1	898059.148	623445.972	SD14TFHJ101FS	SED	FS	16-Apr-14	1	2	SW8270D	62-53-3	Aniline	0.305	UJ	MG/KG	N
SD2014-TF-HJ1	898059.148	623445.972	SD14TFHJ101FS	SED	FS	16-Apr-14	1	2	SW8270D	120-12-7	Anthracene	0.0763		MG/KG	Y
SD2014-TF-HJ1	898059.148	623445.972	SD14TFHJ101FS	SED	FS	16-Apr-14	1	2	SW8270D	56-55-3	Benzo(a)anthracene	0.25		MG/KG	Y
SD2014-TF-HJ1	898059.148	623445.972	SD14TFHJ101FS	SED	FS	16-Apr-14	1	2	SW8270D	50-32-8	Benzo(a)pyrene	0.211		MG/KG	Y
SD2014-TF-HJ1	898059.148	623445.972	SD14TFHJ101FS	SED	FS	16-Apr-14	1	2	SW8270D	205-99-2	Benzo(b)fluoranthene	0.455		MG/KG	Y
SD2014-TF-HJ1	898059.148	623445.972	SD14TFHJ101FS	SED	FS	16-Apr-14	1	2	SW8270D	191-24-2	Benzo(ghi)perylene	0.101		MG/KG	Y
SD2014-TF-HJ1	898059.148	623445.972	SD14TFHJ101FS	SED	FS	16-Apr-14	1	2	SW8270D	207-08-9	Benzo(k)fluoranthene	0.259		MG/KG	Y
SD2014-TF-HJ1	898059.148	623445.972	SD14TFHJ101FS	SED	FS	16-Apr-14	1	2	SW8270D	111-91-1	Bis(2-Chloroethoxy)methane	0.305	U	MG/KG	N
SD2014-TF-HJ1	898059.148	623445.972	SD14TFHJ101FS	SED	FS	16-Apr-14	1	2	SW8270D	111-44-4	Bis(2-Chloroethyl)ether	0.305	U	MG/KG	N
SD2014-TF-HJ1	898059.148	623445.972	SD14TFHJ101FS	SED	FS	16-Apr-14	1	2	SW8270D	117-81-7	Bis(2-Ethylhexyl)phthalate	0.305	U	MG/KG	N
SD2014-TF-HJ1	898059.148	623445.972	SD14TFHJ101FS	SED	FS	16-Apr-14	1	2	SW8270D	85-68-7	Butylbenzylphthalate	0.305	U	MG/KG	N
SD2014-TF-HJ1	898059.148	623445.972	SD14TFHJ101FS	SED	FS	16-Apr-14	1	2	SW8270D	86-74-8	Carbazole	0.305	U	MG/KG	N
SD2014-TF-HJ1	898059.148	623445.972	SD14TFHJ101FS	SED	FS	16-Apr-14	1	2	SW8270D	218-01-9	Chrysene	0.198		MG/KG	Y
SD2014-TF-HJ1	898059.148	623445.972	SD14TFHJ101FS	SED	FS	16-Apr-14	1	2	SW8270D	84-74-2	Di-n-butylphthalate	0.305	U	MG/KG	N
SD2014-TF-HJ1	898059.148	623445.972	SD14TFHJ101FS	SED	FS	16-Apr-14	1	2	SW8270D	117-84-0	Di-n-octylphthalate	0.305	U	MG/KG	N
SD2014-TF-HJ1	898059.148	623445.972	SD14TFHJ101FS	SED	FS	16-Apr-14	1	2	SW8270D	53-70-3	Dibenz(a,h)anthracene	0.061	U	MG/KG	N
SD2014-TF-HJ1	898059.148	623445.972	SD14TFHJ101FS	SED	FS	16-Apr-14	1	2	SW8270D	132-64-9	Dibenzofuran	0.305	U	MG/KG	N
SD2014-TF-HJ1	898059.148	623445.972	SD14TFHJ101FS	SED	FS	16-Apr-14	1	2	SW8270D	84-66-2	Diethylphthalate	0.305	U	MG/KG	N
SD2014-TF-HJ1	898059.148	623445.972	SD14TFHJ101FS	SED	FS	16-Apr-14	1	2	SW8270D	131-11-3	Dimethylphthalate	0.305	U	MG/KG	N
SD2014-TF-HJ1	898059.148	623445.972	SD14TFHJ101FS	SED	FS	16-Apr-14	1	2	SW8270D	206-44-0	Fluoranthene	0.482		MG/KG	Y
SD2014-TF-HJ1	898059.148	623445.972	SD14TFHJ101FS	SED	FS	16-Apr-14	1	2	SW8270D	86-73-7	Fluorene	0.061	U	MG/KG	N
SD2014-TF-HJ1	898059.148	623445.972	SD14TFHJ101FS	SED	FS	16-Apr-14	1	2	SW8270D	118-74-1	Hexachlorobenzene	0.305	UJ	MG/KG	N
SD2014-TF-HJ1	898059.148	623445.972	SD14TFHJ101FS	SED	FS	16-Apr-14	1	2	SW8270D	87-68-3	Hexachlorobutadiene	0.305	U	MG/KG	N
SD2014-TF-HJ1	898059.148	623445.972	SD14TFHJ101FS	SED	FS	16-Apr-14	1	2	SW8270D	77-47-4	Hexachlorocyclopentadiene	0.305	UJ	MG/KG	N

2014-2015 Sediment Analytical Data

SD2014-TF-HJ1	898059.148	623445.972	SD14TFHJ101FS	SED	FS	16-Apr-14	1	2	SW8270D	67-72-1	Hexachloroethane	0.305	U	MG/KG	N
SD2014-TF-HJ1	898059.148	623445.972	SD14TFHJ101FS	SED	FS	16-Apr-14	1	2	SW8270D	193-39-5	Indeno(1,2,3-cd)pyrene	0.119		MG/KG	Y
SD2014-TF-HJ1	898059.148	623445.972	SD14TFHJ101FS	SED	FS	16-Apr-14	1	2	SW8270D	78-59-1	Isophorone	0.305	UJ	MG/KG	N
SD2014-TF-HJ1	898059.148	623445.972	SD14TFHJ101FS	SED	FS	16-Apr-14	1	2	SW8270D	621-64-7	N-Nitrosodi-n-propylamine	0.305	U	MG/KG	N
SD2014-TF-HJ1	898059.148	623445.972	SD14TFHJ101FS	SED	FS	16-Apr-14	1	2	SW8270D	86-30-6	N-Nitrosodiphenylamine	0.305	U	MG/KG	N
SD2014-TF-HJ1	898059.148	623445.972	SD14TFHJ101FS	SED	FS	16-Apr-14	1	2	SW8270D	91-20-3	Naphthalene	0.061	U	MG/KG	N
SD2014-TF-HJ1	898059.148	623445.972	SD14TFHJ101FS	SED	FS	16-Apr-14	1	2	SW8270D	98-95-3	Nitrobenzene	0.305	U	MG/KG	N
SD2014-TF-HJ1	898059.148	623445.972	SD14TFHJ101FS	SED	FS	16-Apr-14	1	2	SW8270D	82-68-8	Pentachloronitrobenzene	0.305	U	MG/KG	N
SD2014-TF-HJ1	898059.148	623445.972	SD14TFHJ101FS	SED	FS	16-Apr-14	1	2	SW8270D	87-86-5	Pentachlorophenol	0.305	U	MG/KG	N
SD2014-TF-HJ1	898059.148	623445.972	SD14TFHJ101FS	SED	FS	16-Apr-14	1	2	SW8270D	85-01-8	Phenanthrene	0.226		MG/KG	Y
SD2014-TF-HJ1	898059.148	623445.972	SD14TFHJ101FS	SED	FS	16-Apr-14	1	2	SW8270D	108-95-2	Phenol	0.305	U	MG/KG	N
SD2014-TF-HJ1	898059.148	623445.972	SD14TFHJ101FS	SED	FS	16-Apr-14	1	2	SW8270D	129-00-0	Pyrene	0.381		MG/KG	Y
SD2014-TF-HJ1	898059.148	623445.972	SD14TFHJ101FS	SED	FS	16-Apr-14	1	2	SW8270D	110-86-1	Pyridine	0.305	U	MG/KG	N
SD2014-TF-HJ1	898059.148	623445.972	SD14TFHJ101FS	SED	FS	16-Apr-14	1	2	SW9010A	57-12-5	Cyanide, Total	0.61	UJ	MG/KG	N
SD2014-TF-HJ1	898059.148	623445.972	SD14TFHJ103FS	SED	FS	02-Apr-15	3	4	8270SIM	HLA0440	Decachlorobiphenyl (total)	0.0008		MG/KG	Y
SD2014-TF-HJ1	898059.148	623445.972	SD14TFHJ103FS	SED	FS	02-Apr-15	3	4	8270SIM	25512-42-9	Dichlorobiphenyl (total)	0.0024	UJ	MG/KG	
SD2014-TF-HJ1	898059.148	623445.972	SD14TFHJ103FS	SED	FS	02-Apr-15	3	4	8270SIM	28655-71-2	Heptachlorobiphenyl (total)	0.005		MG/KG	Y
SD2014-TF-HJ1	898059.148	623445.972	SD14TFHJ103FS	SED	FS	02-Apr-15	3	4	8270SIM	26601-64-9	Hexachlorobiphenyl (total)	0.0048		MG/KG	Y
SD2014-TF-HJ1	898059.148	623445.972	SD14TFHJ103FS	SED	FS	02-Apr-15	3	4	8270SIM	27323-18-8	Monochlorobiphenyl (total)	0.0009	UJ	MG/KG	
SD2014-TF-HJ1	898059.148	623445.972	SD14TFHJ103FS	SED	FS	02-Apr-15	3	4	8270SIM	53742-07-7	Nonachlorobiphenyl (total)	0.0014		MG/KG	Y
SD2014-TF-HJ1	898059.148	623445.972	SD14TFHJ103FS	SED	FS	02-Apr-15	3	4	8270SIM	55722-26-4	Octachlorobiphenyl (total)	0.0046		MG/KG	Y
SD2014-TF-HJ1	898059.148	623445.972	SD14TFHJ103FS	SED	FS	02-Apr-15	3	4	8270SIM	25429-29-2	Pentachlorobiphenyl (total)	0.0055	J	MG/KG	Y
SD2014-TF-HJ1	898059.148	623445.972	SD14TFHJ103FS	SED	FS	02-Apr-15	3	4	8270SIM	26914-33-0	Tetrachlorobiphenyl (total)	0.0042	U	MG/KG	
SD2014-TF-HJ1	898059.148	623445.972	SD14TFHJ103FS	SED	FS	02-Apr-15	3	4	8270SIM	HLA0482	Total Homolog (PCBs)	0.03	U	MG/KG	
SD2014-TF-HJ1	898059.148	623445.972	SD14TFHJ103FS	SED	FS	02-Apr-15	3	4	8270SIM	25323-68-6	Trichlorobiphenyl (total)	0.0024	UJ	MG/KG	
SD2014-TF-HJ1	898059.148	623445.972	SD14TFHJ103FS	SED	FS	02-Apr-15	3	4	SW846 3rd Ed. 6020	7440-38-2	Arsenic	5.55		MG/KG	Y
SD2014-TF-HJ1	898059.148	623445.972	SD14TFHJ103FS	SED	FS	02-Apr-15	3	4	SW846 3rd Ed. 6020	7440-43-9	Cadmium	0.55		MG/KG	Y
SD2014-TF-HJ1	898059.148	623445.972	SD14TFHJ103FS	SED	FS	02-Apr-15	3	4	SW846 3rd Ed. 6020	7440-47-3	Chromium	61.2		MG/KG	Y
SD2014-TF-HJ1	898059.148	623445.972	SD14TFHJ103FS	SED	FS	02-Apr-15	3	4	SW846 3rd Ed. 6020	7440-50-8	Copper	141		MG/KG	Y
SD2014-TF-HJ1	898059.148	623445.972	SD14TFHJ103FS	SED	FS	02-Apr-15	3	4	SW846 3rd Ed. 6020	HLA3024	ERM-Q (Metals)	0.206205161		NA	Y
SD2014-TF-HJ1	898059.148	623445.972	SD14TFHJ103FS	SED	FS	02-Apr-15	3	4	SW846 3rd Ed. 6020	7439-92-1	Lead	15.5	J	MG/KG	Y
SD2014-TF-HJ1	898059.148	623445.972	SD14TFHJ103FS	SED	FS	02-Apr-15	3	4	SW846 3rd Ed. 6020	7439-97-6	Mercury	0.48	J	MG/KG	Y
SD2014-TF-HJ1	898059.148	623445.972	SD14TFHJ103FS	SED	FS	02-Apr-15	3	4	SW846 3rd Ed. 6020	7440-02-0	Nickel	17.1		MG/KG	Y
SD2014-TF-HJ1	898059.148	623445.972	SD14TFHJ103FS	SED	FS	02-Apr-15	3	4	SW846 3rd Ed. 6020	7440-22-4	Silver	0.5	U	MG/KG	
SD2014-TF-HJ1	898059.148	623445.972	SD14TFHJ103FS	SED	FS	02-Apr-15	3	4	SW846 3rd Ed. 6020	7440-66-6	Zinc	118		MG/KG	Y
SD2014-TF-HJ1	898059.148	623445.972	SD14TFHJ103FS	SED	FS	02-Apr-15	3	4	SW846 8082	12674-11-2	Aroclor-1016	0.025	U	MG/KG	
SD2014-TF-HJ1	898059.148	623445.972	SD14TFHJ103FS	SED	FS	02-Apr-15	3	4	SW846 8082	11104-28-2	Aroclor-1221	0.025	U	MG/KG	
SD2014-TF-HJ1	898059.148	623445.972	SD14TFHJ103FS	SED	FS	02-Apr-15	3	4	SW846 8082	11141-16-5	Aroclor-1232	0.025	U	MG/KG	
SD2014-TF-HJ1	898059.148	623445.972	SD14TFHJ103FS	SED	FS	02-Apr-15	3	4	SW846 8082	53469-21-9	Aroclor-1242	0.025	U	MG/KG	
SD2014-TF-HJ1	898059.148	623445.972	SD14TFHJ103FS	SED	FS	02-Apr-15	3	4	SW846 8082	12672-29-6	Aroclor-1248	0.025	U	MG/KG	
SD2014-TF-HJ1	898059.148	623445.972	SD14TFHJ103FS	SED	FS	02-Apr-15	3	4	SW846 8082	11097-69-1	Aroclor-1254	0.025	U	MG/KG	
SD2014-TF-HJ1	898059.148	623445.972	SD14TFHJ103FS	SED	FS	02-Apr-15	3	4	SW846 8082	11096-82-5	Aroclor-1260	0.025	U	MG/KG	
SD2014-TF-HJ1	898059.148	623445.972	SD14TFHJ103FS	SED	FS	02-Apr-15	3	4	SW846 8082	37324-23-5	Aroclor-1262	0.025	U	MG/KG	
SD2014-TF-HJ1	898059.148	623445.972	SD14TFHJ103FS	SED	FS	02-Apr-15	3	4	SW846 8082	11100-14-4	Aroclor-1268	0.025	U	MG/KG	
SD2014-TF-HJ1	898059.148	623445.972	SD14TFHJ103FS	SED	FS	02-Apr-15	3	4	SW846 8082	HLA0392	Total Aroclor (CALC)	0.025	U	MG/KG	
SD2014-TF-HJ1	898059.148	623445.972	SD14TFHJ105FS	SED	FS	02-Apr-15	5	6	8270SIM	HLA0440	Decachlorobiphenyl (total)	0.0005		MG/KG	Y
SD2014-TF-HJ1	898059.148	623445.972	SD14TFHJ105FS	SED	FS	02-Apr-15	5	6	8270SIM	25512-42-9	Dichlorobiphenyl (total)	0.0023	UJ	MG/KG	
SD2014-TF-HJ1	898059.148	623445.972	SD14TFHJ105FS	SED	FS	02-Apr-15	5	6	8270SIM	28655-71-2	Heptachlorobiphenyl (total)	0.0039		MG/KG	Y
SD2014-TF-HJ1	898059.148	623445.972	SD14TFHJ105FS	SED	FS	02-Apr-15	5	6	8270SIM	26601-64-9	Hexachlorobiphenyl (total)	0.0041	U	MG/KG	
SD2014-TF-HJ1	898059.148	623445.972	SD14TFHJ105FS	SED	FS	02-Apr-15	5	6	8270SIM	27323-18-8	Monochlorobiphenyl (total)	0.0009	UJ	MG/KG	
SD2014-TF-HJ1	898059.148	623445.972	SD14TFHJ105FS	SED	FS	02-Apr-15	5	6	8270SIM	53742-07-7	Nonachlorobiphenyl (total)	0.0011		MG/KG	Y
SD2014-TF-HJ1	898059.148	623445.972	SD14TFHJ105FS	SED	FS	02-Apr-15	5	6	8270SIM	55722-26-4	Octachlorobiphenyl (total)	0.0027		MG/KG	Y
SD2014-TF-HJ1	898059.148	623445.972	SD14TFHJ105FS	SED	FS	02-Apr-15	5	6	8270SIM	25429-29-2	Pentachlorobiphenyl (total)	0.0094	J	MG/KG	Y
SD2014-TF-HJ1	898059.148	623445.972	SD14TFHJ105FS	SED	FS	02-Apr-15	5	6	8270SIM	26914-33-0	Tetrachlorobiphenyl (total)	0.0041	U	MG/KG	
SD2014-TF-HJ1	898059.148	623445.972	SD14TFHJ105FS	SED	FS	02-Apr-15	5	6	8270SIM	HLA0482	Total Homolog (PCBs)	0.029	U	MG/KG	
SD2014-TF-HJ1	898059.148	623445.972	SD14TFHJ105FS	SED	FS	02-Apr-15	5	6	8270SIM	25323-68-6	Trichlorobiphenyl (total)	0.0023	UJ	MG/KG	
SD2014-TF-HJ1	898059.148	623445.972	SD14TFHJ105FS	SED	FS	02-Apr-15	5	6	SW846 3rd Ed. 6020	7440-38-2	Arsenic	6.37		MG/KG	Y
SD2014-TF-HJ1	898059.148	623445.972	SD14TFHJ105FS	SED	FS	02-Apr-15	5	6	SW846 3rd Ed. 6020	7440-43-9	Cadmium	0.5	U	MG/KG	
SD2014-TF-HJ1	898059.148	623445.972	SD14TFHJ105FS	SED	FS	02-Apr-15	5	6	SW846 3rd Ed. 6020	7440-47-3	Chromium	35.1		MG/KG	Y

2014-2015 Sediment Analytical Data

SD2014-TF-HJ1	898059.148	623445.972	SD14TFHJ105FS	SED	FS	02-Apr-15	5	6	SW846 3rd Ed. 6020	7440-50-8	Copper	33.7		MG/KG	Y
SD2014-TF-HJ1	898059.148	623445.972	SD14TFHJ105FS	SED	FS	02-Apr-15	5	6	SW846 3rd Ed. 6020	HLA3024	ERM-Q (Metals)	0.128511383		NA	Y
SD2014-TF-HJ1	898059.148	623445.972	SD14TFHJ105FS	SED	FS	02-Apr-15	5	6	SW846 3rd Ed. 6020	7439-92-1	Lead	6.35	J	MG/KG	Y
SD2014-TF-HJ1	898059.148	623445.972	SD14TFHJ105FS	SED	FS	02-Apr-15	5	6	SW846 3rd Ed. 6020	7439-97-6	Mercury	0.23	J	MG/KG	Y
SD2014-TF-HJ1	898059.148	623445.972	SD14TFHJ105FS	SED	FS	02-Apr-15	5	6	SW846 3rd Ed. 6020	7440-02-0	Nickel	19.6		MG/KG	Y
SD2014-TF-HJ1	898059.148	623445.972	SD14TFHJ105FS	SED	FS	02-Apr-15	5	6	SW846 3rd Ed. 6020	7440-22-4	Silver	0.5	U	MG/KG	
SD2014-TF-HJ1	898059.148	623445.972	SD14TFHJ105FS	SED	FS	02-Apr-15	5	6	SW846 3rd Ed. 6020	7440-66-6	Zinc	49.7		MG/KG	Y
SD2014-TF-HJ1	898059.148	623445.972	SD14TFHJ105FS	SED	FS	02-Apr-15	5	6	SW846 8082	12674-11-2	Aroclor-1016	0.024	U	MG/KG	
SD2014-TF-HJ1	898059.148	623445.972	SD14TFHJ105FS	SED	FS	02-Apr-15	5	6	SW846 8082	11104-28-2	Aroclor-1221	0.024	U	MG/KG	
SD2014-TF-HJ1	898059.148	623445.972	SD14TFHJ105FS	SED	FS	02-Apr-15	5	6	SW846 8082	11141-16-5	Aroclor-1232	0.024	U	MG/KG	
SD2014-TF-HJ1	898059.148	623445.972	SD14TFHJ105FS	SED	FS	02-Apr-15	5	6	SW846 8082	53469-21-9	Aroclor-1242	0.024	U	MG/KG	
SD2014-TF-HJ1	898059.148	623445.972	SD14TFHJ105FS	SED	FS	02-Apr-15	5	6	SW846 8082	12672-29-6	Aroclor-1248	0.024	U	MG/KG	
SD2014-TF-HJ1	898059.148	623445.972	SD14TFHJ105FS	SED	FS	02-Apr-15	5	6	SW846 8082	11097-69-1	Aroclor-1254	0.024	U	MG/KG	
SD2014-TF-HJ1	898059.148	623445.972	SD14TFHJ105FS	SED	FS	02-Apr-15	5	6	SW846 8082	11096-82-5	Aroclor-1260	0.024	U	MG/KG	
SD2014-TF-HJ1	898059.148	623445.972	SD14TFHJ105FS	SED	FS	02-Apr-15	5	6	SW846 8082	37324-23-5	Aroclor-1262	0.024	U	MG/KG	
SD2014-TF-HJ1	898059.148	623445.972	SD14TFHJ105FS	SED	FS	02-Apr-15	5	6	SW846 8082	11100-14-4	Aroclor-1268	0.024	U	MG/KG	
SD2014-TF-HJ1	898059.148	623445.972	SD14TFHJ105FS	SED	FS	02-Apr-15	5	6	SW846 8082	HLA0392	Total Aroclor (CALC)	0.024	U	MG/KG	
SD2014-TF-J2	898237.994	623567.588	SD14TFJ200FS	SED	FS	17-Apr-14	0	0.5	A209F	HLA0046	Percent Solids	79.8		PERCENT	Y
SD2014-TF-J2	898237.994	623567.588	SD14TFJ200FS	SED	FS	17-Apr-14	0	0.5	E680	2051-24-3	Cl10-BZ#209	0.0313	U	MG/KG	N
SD2014-TF-J2	898237.994	623567.588	SD14TFJ200FS	SED	FS	17-Apr-14	0	0.5	E680	25512-42-9	Dichlorobiphenyl (total)	0.00627	U	MG/KG	N
SD2014-TF-J2	898237.994	623567.588	SD14TFJ200FS	SED	FS	17-Apr-14	0	0.5	E680	28655-71-2	Heptachlorobiphenyl (total)	0.0307		MG/KG	Y
SD2014-TF-J2	898237.994	623567.588	SD14TFJ200FS	SED	FS	17-Apr-14	0	0.5	E680	26601-64-9	Hexachlorobiphenyl (total)	0.0301		MG/KG	Y
SD2014-TF-J2	898237.994	623567.588	SD14TFJ200FS	SED	FS	17-Apr-14	0	0.5	E680	27323-18-8	Monochlorobiphenyl (total)	0.00627	U	MG/KG	N
SD2014-TF-J2	898237.994	623567.588	SD14TFJ200FS	SED	FS	17-Apr-14	0	0.5	E680	53742-07-7	Nonachlorobiphenyl (total)	0.0313	U	MG/KG	N
SD2014-TF-J2	898237.994	623567.588	SD14TFJ200FS	SED	FS	17-Apr-14	0	0.5	E680	55722-26-4	Octachlorobiphenyl (total)	0.0188	U	MG/KG	N
SD2014-TF-J2	898237.994	623567.588	SD14TFJ200FS	SED	FS	17-Apr-14	0	0.5	E680	25429-29-2	Pentachlorobiphenyl (total)	0.0351		MG/KG	Y
SD2014-TF-J2	898237.994	623567.588	SD14TFJ200FS	SED	FS	17-Apr-14	0	0.5	E680	26914-33-0	Tetrachlorobiphenyl (total)	0.0125	U	MG/KG	N
SD2014-TF-J2	898237.994	623567.588	SD14TFJ200FS	SED	FS	17-Apr-14	0	0.5	E680	HLA0482	Total Homolog (PCBs)	0.152255		MG/KG	Y
SD2014-TF-J2	898237.994	623567.588	SD14TFJ200FS	SED	FS	17-Apr-14	0	0.5	E680	25323-68-6	Trichlorobiphenyl (total)	0.00627	U	MG/KG	N
SD2014-TF-J2	898237.994	623567.588	SD14TFJ200FS	SED	FS	17-Apr-14	0	0.5	EPA/600/M4//82/020	1332-21-4	Asbestos, Total	0.5	U	PERCENT	N
SD2014-TF-J2	898237.994	623567.588	SD14TFJ200FS	SED	FS	17-Apr-14	0	0.5	LYDKHN	HLA0011	Total Organic Carbon	10900		MG/KG	Y
SD2014-TF-J2	898237.994	623567.588	SD14TFJ200FS	SED	FS	17-Apr-14	0	0.5	SW6020	7440-36-0	Antimony	1.25	U	MG/KG	N
SD2014-TF-J2	898237.994	623567.588	SD14TFJ200FS	SED	FS	17-Apr-14	0	0.5	SW6020	7440-38-2	Arsenic	5.25		MG/KG	Y
SD2014-TF-J2	898237.994	623567.588	SD14TFJ200FS	SED	FS	17-Apr-14	0	0.5	SW6020	7440-43-9	Cadmium	1.68		MG/KG	Y
SD2014-TF-J2	898237.994	623567.588	SD14TFJ200FS	SED	FS	17-Apr-14	0	0.5	SW6020	7440-47-3	Chromium	307		MG/KG	Y
SD2014-TF-J2	898237.994	623567.588	SD14TFJ200FS	SED	FS	17-Apr-14	0	0.5	SW6020	7440-50-8	Copper	289		MG/KG	Y
SD2014-TF-J2	898237.994	623567.588	SD14TFJ200FS	SED	FS	17-Apr-14	0	0.5	SW6020	HLA3024	ERM-Q (Metals)	0.623209812		NA	Y
SD2014-TF-J2	898237.994	623567.588	SD14TFJ200FS	SED	FS	17-Apr-14	0	0.5	SW6020	7439-92-1	Lead	42.7		MG/KG	Y
SD2014-TF-J2	898237.994	623567.588	SD14TFJ200FS	SED	FS	17-Apr-14	0	0.5	SW6020	7439-96-5	Manganese	301		MG/KG	Y
SD2014-TF-J2	898237.994	623567.588	SD14TFJ200FS	SED	FS	17-Apr-14	0	0.5	SW6020	7440-02-0	Nickel	57.7		MG/KG	Y
SD2014-TF-J2	898237.994	623567.588	SD14TFJ200FS	SED	FS	17-Apr-14	0	0.5	SW6020	7782-49-2	Selenium	1.25	U	MG/KG	N
SD2014-TF-J2	898237.994	623567.588	SD14TFJ200FS	SED	FS	17-Apr-14	0	0.5	SW6020	7440-22-4	Silver	3.59		MG/KG	Y
SD2014-TF-J2	898237.994	623567.588	SD14TFJ200FS	SED	FS	17-Apr-14	0	0.5	SW6020	7440-28-0	Thallium	1.25	U	MG/KG	N
SD2014-TF-J2	898237.994	623567.588	SD14TFJ200FS	SED	FS	17-Apr-14	0	0.5	SW6020	7440-66-6	Zinc	226		MG/KG	Y
SD2014-TF-J2	898237.994	623567.588	SD14TFJ200FS	SED	FS	17-Apr-14	0	0.5	SW7471	7439-97-6	Mercury	0.0414	U	MG/KG	N
SD2014-TF-J2	898237.994	623567.588	SD14TFJ200FS	SED	FS	17-Apr-14	0	0.5	SW8082	12674-11-2	Aroclor-1016	0.0313	UJ	MG/KG	N
SD2014-TF-J2	898237.994	623567.588	SD14TFJ200FS	SED	FS	17-Apr-14	0	0.5	SW8082	11104-28-2	Aroclor-1221	0.0313	UJ	MG/KG	N
SD2014-TF-J2	898237.994	623567.588	SD14TFJ200FS	SED	FS	17-Apr-14	0	0.5	SW8082	11141-16-5	Aroclor-1232	0.0313	UJ	MG/KG	N
SD2014-TF-J2	898237.994	623567.588	SD14TFJ200FS	SED	FS	17-Apr-14	0	0.5	SW8082	53469-21-9	Aroclor-1242	0.0313	UJ	MG/KG	N
SD2014-TF-J2	898237.994	623567.588	SD14TFJ200FS	SED	FS	17-Apr-14	0	0.5	SW8082	12672-29-6	Aroclor-1248	0.0313	UJ	MG/KG	N
SD2014-TF-J2	898237.994	623567.588	SD14TFJ200FS	SED	FS	17-Apr-14	0	0.5	SW8082	11097-69-1	Aroclor-1254	0.0313	UJ	MG/KG	N
SD2014-TF-J2	898237.994	623567.588	SD14TFJ200FS	SED	FS	17-Apr-14	0	0.5	SW8082	11096-82-5	Aroclor-1260	0.0313	UJ	MG/KG	N
SD2014-TF-J2	898237.994	623567.588	SD14TFJ200FS	SED	FS	17-Apr-14	0	0.5	SW8082	37324-23-5	Aroclor-1262	0.106	J	MG/KG	Y
SD2014-TF-J2	898237.994	623567.588	SD14TFJ200FS	SED	FS	17-Apr-14	0	0.5	SW8082	11100-14-4	Aroclor-1268	0.0313	UJ	MG/KG	N
SD2014-TF-J2	898237.994	623567.588	SD14TFJ200FS	SED	FS	17-Apr-14	0	0.5	SW8082	1336-36-3	PCB (total)	0.106	J	MG/KG	Y
SD2014-TF-J2	898237.994	623567.588	SD14TFJ200FS	SED	FS	17-Apr-14	0	0.5	SW8270	95-94-3	1,2,4,5-Tetrachlorobenzene		R	MG/KG	N
SD2014-TF-J2	898237.994	623567.588	SD14TFJ200FS	SED	FS	17-Apr-14	0	0.5	SW8270	120-82-1	1,2,4-Trichlorobenzene		R	MG/KG	N
SD2014-TF-J2	898237.994	623567.588	SD14TFJ200FS	SED	FS	17-Apr-14	0	0.5	SW8270	90-12-0	1-Methylnaphthalene		R	MG/KG	N
SD2014-TF-J2	898237.994	623567.588	SD14TFJ200FS	SED	FS	17-Apr-14	0	0.5	SW8270	108-60-1	2,2'-Dichlorodiisopropylether		R	MG/KG	N

2014-2015 Sediment Analytical Data

SD2014-TF-J2	898237.994	623567.588	SD14TFJ200FS	SED	FS	17-Apr-14	0	0.5	SW8270	95-95-4	2,4,5-Trichlorophenol	R	MG/KG	N
SD2014-TF-J2	898237.994	623567.588	SD14TFJ200FS	SED	FS	17-Apr-14	0	0.5	SW8270	88-06-2	2,4,6-Trichlorophenol	R	MG/KG	N
SD2014-TF-J2	898237.994	623567.588	SD14TFJ200FS	SED	FS	17-Apr-14	0	0.5	SW8270	120-83-2	2,4-Dichlorophenol	R	MG/KG	N
SD2014-TF-J2	898237.994	623567.588	SD14TFJ200FS	SED	FS	17-Apr-14	0	0.5	SW8270	105-67-9	2,4-Dimethylphenol	R	MG/KG	N
SD2014-TF-J2	898237.994	623567.588	SD14TFJ200FS	SED	FS	17-Apr-14	0	0.5	SW8270	51-28-5	2,4-Dinitrophenol	R	MG/KG	N
SD2014-TF-J2	898237.994	623567.588	SD14TFJ200FS	SED	FS	17-Apr-14	0	0.5	SW8270	121-14-2	2,4-Dinitrotoluene	R	MG/KG	N
SD2014-TF-J2	898237.994	623567.588	SD14TFJ200FS	SED	FS	17-Apr-14	0	0.5	SW8270	606-20-2	2,6-Dinitrotoluene	R	MG/KG	N
SD2014-TF-J2	898237.994	623567.588	SD14TFJ200FS	SED	FS	17-Apr-14	0	0.5	SW8270	91-58-7	2-Chloronaphthalene	R	MG/KG	N
SD2014-TF-J2	898237.994	623567.588	SD14TFJ200FS	SED	FS	17-Apr-14	0	0.5	SW8270	95-57-8	2-Chlorophenol	R	MG/KG	N
SD2014-TF-J2	898237.994	623567.588	SD14TFJ200FS	SED	FS	17-Apr-14	0	0.5	SW8270	91-57-6	2-Methylnaphthalene	R	MG/KG	N
SD2014-TF-J2	898237.994	623567.588	SD14TFJ200FS	SED	FS	17-Apr-14	0	0.5	SW8270	95-48-7	2-Methylphenol	R	MG/KG	N
SD2014-TF-J2	898237.994	623567.588	SD14TFJ200FS	SED	FS	17-Apr-14	0	0.5	SW8270	88-74-4	2-Nitroaniline	R	MG/KG	N
SD2014-TF-J2	898237.994	623567.588	SD14TFJ200FS	SED	FS	17-Apr-14	0	0.5	SW8270	88-75-5	2-Nitrophenol	R	MG/KG	N
SD2014-TF-J2	898237.994	623567.588	SD14TFJ200FS	SED	FS	17-Apr-14	0	0.5	SW8270	15831-10-4	3 & 4 Methylphenol	R	MG/KG	N
SD2014-TF-J2	898237.994	623567.588	SD14TFJ200FS	SED	FS	17-Apr-14	0	0.5	SW8270	91-94-1	3,3'-Dichlorobenzidine	R	MG/KG	N
SD2014-TF-J2	898237.994	623567.588	SD14TFJ200FS	SED	FS	17-Apr-14	0	0.5	SW8270	99-09-2	3-Nitroaniline	R	MG/KG	N
SD2014-TF-J2	898237.994	623567.588	SD14TFJ200FS	SED	FS	17-Apr-14	0	0.5	SW8270	534-52-1	4,6-Dinitro-2-methylphenol	R	MG/KG	N
SD2014-TF-J2	898237.994	623567.588	SD14TFJ200FS	SED	FS	17-Apr-14	0	0.5	SW8270	101-55-3	4-Bromophenyl phenyl ether	R	MG/KG	N
SD2014-TF-J2	898237.994	623567.588	SD14TFJ200FS	SED	FS	17-Apr-14	0	0.5	SW8270	59-50-7	4-Chloro-3-methylphenol	R	MG/KG	N
SD2014-TF-J2	898237.994	623567.588	SD14TFJ200FS	SED	FS	17-Apr-14	0	0.5	SW8270	106-47-8	4-Chloroaniline	R	MG/KG	N
SD2014-TF-J2	898237.994	623567.588	SD14TFJ200FS	SED	FS	17-Apr-14	0	0.5	SW8270	7005-72-3	4-Chlorophenyl phenyl ether	R	MG/KG	N
SD2014-TF-J2	898237.994	623567.588	SD14TFJ200FS	SED	FS	17-Apr-14	0	0.5	SW8270	100-01-6	4-Nitroaniline	R	MG/KG	N
SD2014-TF-J2	898237.994	623567.588	SD14TFJ200FS	SED	FS	17-Apr-14	0	0.5	SW8270	100-02-7	4-Nitrophenol	R	MG/KG	N
SD2014-TF-J2	898237.994	623567.588	SD14TFJ200FS	SED	FS	17-Apr-14	0	0.5	SW8270	62-53-3	Aniline	R	MG/KG	N
SD2014-TF-J2	898237.994	623567.588	SD14TFJ200FS	SED	FS	17-Apr-14	0	0.5	SW8270	111-91-1	Bis(2-Chloroethoxy)methane	R	MG/KG	N
SD2014-TF-J2	898237.994	623567.588	SD14TFJ200FS	SED	FS	17-Apr-14	0	0.5	SW8270	111-44-4	Bis(2-Chloroethyl)ether	R	MG/KG	N
SD2014-TF-J2	898237.994	623567.588	SD14TFJ200FS	SED	FS	17-Apr-14	0	0.5	SW8270	117-81-7	Bis(2-Ethylhexyl)phthalate	R	MG/KG	N
SD2014-TF-J2	898237.994	623567.588	SD14TFJ200FS	SED	FS	17-Apr-14	0	0.5	SW8270	85-68-7	Butylbenzylphthalate	R	MG/KG	N
SD2014-TF-J2	898237.994	623567.588	SD14TFJ200FS	SED	FS	17-Apr-14	0	0.5	SW8270	86-74-8	Carbazole	R	MG/KG	N
SD2014-TF-J2	898237.994	623567.588	SD14TFJ200FS	SED	FS	17-Apr-14	0	0.5	SW8270	84-74-2	Di-n-butylphthalate	R	MG/KG	N
SD2014-TF-J2	898237.994	623567.588	SD14TFJ200FS	SED	FS	17-Apr-14	0	0.5	SW8270	117-84-0	Di-n-octylphthalate	R	MG/KG	N
SD2014-TF-J2	898237.994	623567.588	SD14TFJ200FS	SED	FS	17-Apr-14	0	0.5	SW8270	132-64-9	Dibenzofuran	R	MG/KG	N
SD2014-TF-J2	898237.994	623567.588	SD14TFJ200FS	SED	FS	17-Apr-14	0	0.5	SW8270	84-66-2	Diethylphthalate	R	MG/KG	N
SD2014-TF-J2	898237.994	623567.588	SD14TFJ200FS	SED	FS	17-Apr-14	0	0.5	SW8270	131-11-3	Dimethylphthalate	R	MG/KG	N
SD2014-TF-J2	898237.994	623567.588	SD14TFJ200FS	SED	FS	17-Apr-14	0	0.5	SW8270	118-74-1	Hexachlorobenzene	R	MG/KG	N
SD2014-TF-J2	898237.994	623567.588	SD14TFJ200FS	SED	FS	17-Apr-14	0	0.5	SW8270	87-68-3	Hexachlorobutadiene	R	MG/KG	N
SD2014-TF-J2	898237.994	623567.588	SD14TFJ200FS	SED	FS	17-Apr-14	0	0.5	SW8270	77-47-4	Hexachlorocyclopentadiene	R	MG/KG	N
SD2014-TF-J2	898237.994	623567.588	SD14TFJ200FS	SED	FS	17-Apr-14	0	0.5	SW8270	67-72-1	Hexachloroethane	R	MG/KG	N
SD2014-TF-J2	898237.994	623567.588	SD14TFJ200FS	SED	FS	17-Apr-14	0	0.5	SW8270	78-59-1	Isophorone	R	MG/KG	N
SD2014-TF-J2	898237.994	623567.588	SD14TFJ200FS	SED	FS	17-Apr-14	0	0.5	SW8270	621-64-7	N-Nitrosodi-n-propylamine	R	MG/KG	N
SD2014-TF-J2	898237.994	623567.588	SD14TFJ200FS	SED	FS	17-Apr-14	0	0.5	SW8270	86-30-6	N-Nitrosodiphenylamine	R	MG/KG	N
SD2014-TF-J2	898237.994	623567.588	SD14TFJ200FS	SED	FS	17-Apr-14	0	0.5	SW8270	98-95-3	Nitrobenzene	R	MG/KG	N
SD2014-TF-J2	898237.994	623567.588	SD14TFJ200FS	SED	FS	17-Apr-14	0	0.5	SW8270	82-68-8	Pentachloronitrobenzene	R	MG/KG	N
SD2014-TF-J2	898237.994	623567.588	SD14TFJ200FS	SED	FS	17-Apr-14	0	0.5	SW8270	87-86-5	Pentachlorophenol	R	MG/KG	N
SD2014-TF-J2	898237.994	623567.588	SD14TFJ200FS	SED	FS	17-Apr-14	0	0.5	SW8270	108-95-2	Phenol	R	MG/KG	N
SD2014-TF-J2	898237.994	623567.588	SD14TFJ200FS	SED	FS	17-Apr-14	0	0.5	SW8270	110-86-1	Pyridine	R	MG/KG	N
SD2014-TF-J2	898237.994	623567.588	SD14TFJ200FS	SED	FS	17-Apr-14	0	0.5	SW8270C	83-32-9	Acenaphthene	0.125 U	MG/KG	N
SD2014-TF-J2	898237.994	623567.588	SD14TFJ200FS	SED	FS	17-Apr-14	0	0.5	SW8270C	208-96-8	Acenaphthylene	0.125 U	MG/KG	N
SD2014-TF-J2	898237.994	623567.588	SD14TFJ200FS	SED	FS	17-Apr-14	0	0.5	SW8270C	120-12-7	Anthracene	0.37	MG/KG	Y
SD2014-TF-J2	898237.994	623567.588	SD14TFJ200FS	SED	FS	17-Apr-14	0	0.5	SW8270C	56-55-3	Benzo(a)anthracene	0.614	MG/KG	Y
SD2014-TF-J2	898237.994	623567.588	SD14TFJ200FS	SED	FS	17-Apr-14	0	0.5	SW8270C	50-32-8	Benzo(a)pyrene	0.696	MG/KG	Y
SD2014-TF-J2	898237.994	623567.588	SD14TFJ200FS	SED	FS	17-Apr-14	0	0.5	SW8270C	205-99-2	Benzo(b)fluoranthene	0.539 J	MG/KG	Y
SD2014-TF-J2	898237.994	623567.588	SD14TFJ200FS	SED	FS	17-Apr-14	0	0.5	SW8270C	191-24-2	Benzo(ghi)perylene	0.42	MG/KG	Y
SD2014-TF-J2	898237.994	623567.588	SD14TFJ200FS	SED	FS	17-Apr-14	0	0.5	SW8270C	207-08-9	Benzo(k)fluoranthene	0.545	MG/KG	Y
SD2014-TF-J2	898237.994	623567.588	SD14TFJ200FS	SED	FS	17-Apr-14	0	0.5	SW8270C	218-01-9	Chrysene	0.614	MG/KG	Y
SD2014-TF-J2	898237.994	623567.588	SD14TFJ200FS	SED	FS	17-Apr-14	0	0.5	SW8270C	53-70-3	Dibenz(a,h)anthracene	0.182	MG/KG	Y
SD2014-TF-J2	898237.994	623567.588	SD14TFJ200FS	SED	FS	17-Apr-14	0	0.5	SW8270C	206-44-0	Fluoranthene	1.25	MG/KG	Y
SD2014-TF-J2	898237.994	623567.588	SD14TFJ200FS	SED	FS	17-Apr-14	0	0.5	SW8270C	86-73-7	Fluorene	0.125 U	MG/KG	N
SD2014-TF-J2	898237.994	623567.588	SD14TFJ200FS	SED	FS	17-Apr-14	0	0.5	SW8270C	193-39-5	Indeno(1,2,3-cd)pyrene	0.376	MG/KG	Y

2014-2015 Sediment Analytical Data

SD2014-TF-J2	898237.994	623567.588	SD14TFJ200FS	SED	FS	17-Apr-14	0	0.5	SW8270C	91-20-3	Naphthalene	0.125	U	MG/KG	N
SD2014-TF-J2	898237.994	623567.588	SD14TFJ200FS	SED	FS	17-Apr-14	0	0.5	SW8270C	85-01-8	Phenanthrene	0.608		MG/KG	Y
SD2014-TF-J2	898237.994	623567.588	SD14TFJ200FS	SED	FS	17-Apr-14	0	0.5	SW8270C	129-00-0	Pyrene	1.27		MG/KG	Y
SD2014-TF-J2	898237.994	623567.588	SD14TFJ200FS	SED	FS	17-Apr-14	0	0.5	SW9010A	57-12-5	Cyanide, Total	0.627	UJ	MG/KG	N
SD2014-TF-J2	898237.994	623567.588	SD14TFJ201FS	SED	FS	17-Apr-14	1	2	A209F	HLA0046	Percent Solids	62.1		PERCENT	Y
SD2014-TF-J2	898237.994	623567.588	SD14TFJ201FS	SED	FS	17-Apr-14	1	2	E680	2051-24-3	Cl10-BZ#209	0.0403	U	MG/KG	N
SD2014-TF-J2	898237.994	623567.588	SD14TFJ201FS	SED	FS	17-Apr-14	1	2	E680	25512-42-9	Dichlorobiphenyl (total)	0.00806	U	MG/KG	N
SD2014-TF-J2	898237.994	623567.588	SD14TFJ201FS	SED	FS	17-Apr-14	1	2	E680	28655-71-2	Heptachlorobiphenyl (total)	0.0242	U	MG/KG	N
SD2014-TF-J2	898237.994	623567.588	SD14TFJ201FS	SED	FS	17-Apr-14	1	2	E680	26601-64-9	Hexachlorobiphenyl (total)	0.0161	U	MG/KG	N
SD2014-TF-J2	898237.994	623567.588	SD14TFJ201FS	SED	FS	17-Apr-14	1	2	E680	27323-18-8	Monochlorobiphenyl (total)	0.00806	U	MG/KG	N
SD2014-TF-J2	898237.994	623567.588	SD14TFJ201FS	SED	FS	17-Apr-14	1	2	E680	53742-07-7	Nonachlorobiphenyl (total)	0.0403	U	MG/KG	N
SD2014-TF-J2	898237.994	623567.588	SD14TFJ201FS	SED	FS	17-Apr-14	1	2	E680	55722-26-4	Octachlorobiphenyl (total)	0.0242	U	MG/KG	N
SD2014-TF-J2	898237.994	623567.588	SD14TFJ201FS	SED	FS	17-Apr-14	1	2	E680	25429-29-2	Pentachlorobiphenyl (total)	0.0161	U	MG/KG	N
SD2014-TF-J2	898237.994	623567.588	SD14TFJ201FS	SED	FS	17-Apr-14	1	2	E680	26914-33-0	Tetrachlorobiphenyl (total)	0.0161	U	MG/KG	N
SD2014-TF-J2	898237.994	623567.588	SD14TFJ201FS	SED	FS	17-Apr-14	1	2	E680	HLA0482	Total Homolog (PCBs)	0.10074	U	MG/KG	N
SD2014-TF-J2	898237.994	623567.588	SD14TFJ201FS	SED	FS	17-Apr-14	1	2	E680	25323-68-6	Trichlorobiphenyl (total)	0.00806	U	MG/KG	N
SD2014-TF-J2	898237.994	623567.588	SD14TFJ201FS	SED	FS	17-Apr-14	1	2	LYDKHN	HLA0011	Total Organic Carbon	17700	J	MG/KG	Y
SD2014-TF-J2	898237.994	623567.588	SD14TFJ201FS	SED	FS	17-Apr-14	1	2	SW6020	7440-36-0	Antimony	1.61	U	MG/KG	N
SD2014-TF-J2	898237.994	623567.588	SD14TFJ201FS	SED	FS	17-Apr-14	1	2	SW6020	7440-38-2	Arsenic	8.72		MG/KG	Y
SD2014-TF-J2	898237.994	623567.588	SD14TFJ201FS	SED	FS	17-Apr-14	1	2	SW6020	7440-43-9	Cadmium	3.37		MG/KG	Y
SD2014-TF-J2	898237.994	623567.588	SD14TFJ201FS	SED	FS	17-Apr-14	1	2	SW6020	7440-47-3	Chromium	344		MG/KG	Y
SD2014-TF-J2	898237.994	623567.588	SD14TFJ201FS	SED	FS	17-Apr-14	1	2	SW6020	7440-50-8	Copper	838		MG/KG	Y
SD2014-TF-J2	898237.994	623567.588	SD14TFJ201FS	SED	FS	17-Apr-14	1	2	SW6020	HLA3024	ERM-Q (Metals)	2.014096271		NA	Y
SD2014-TF-J2	898237.994	623567.588	SD14TFJ201FS	SED	FS	17-Apr-14	1	2	SW6020	7439-92-1	Lead	72.8		MG/KG	Y
SD2014-TF-J2	898237.994	623567.588	SD14TFJ201FS	SED	FS	17-Apr-14	1	2	SW6020	7439-96-5	Manganese	1220		MG/KG	Y
SD2014-TF-J2	898237.994	623567.588	SD14TFJ201FS	SED	FS	17-Apr-14	1	2	SW6020	7440-02-0	Nickel	33.2		MG/KG	Y
SD2014-TF-J2	898237.994	623567.588	SD14TFJ201FS	SED	FS	17-Apr-14	1	2	SW6020	7782-49-2	Selenium	1.61	U	MG/KG	N
SD2014-TF-J2	898237.994	623567.588	SD14TFJ201FS	SED	FS	17-Apr-14	1	2	SW6020	7440-22-4	Silver	34.3		MG/KG	Y
SD2014-TF-J2	898237.994	623567.588	SD14TFJ201FS	SED	FS	17-Apr-14	1	2	SW6020	7440-28-0	Thallium	1.61	U	MG/KG	N
SD2014-TF-J2	898237.994	623567.588	SD14TFJ201FS	SED	FS	17-Apr-14	1	2	SW6020	7440-66-6	Zinc	556		MG/KG	Y
SD2014-TF-J2	898237.994	623567.588	SD14TFJ201FS	SED	FS	17-Apr-14	1	2	SW8082	12674-11-2	Aroclor-1016	0.0403	UJ	MG/KG	N
SD2014-TF-J2	898237.994	623567.588	SD14TFJ201FS	SED	FS	17-Apr-14	1	2	SW8082	11104-28-2	Aroclor-1221	0.0403	UJ	MG/KG	N
SD2014-TF-J2	898237.994	623567.588	SD14TFJ201FS	SED	FS	17-Apr-14	1	2	SW8082	11141-16-5	Aroclor-1232	0.0403	UJ	MG/KG	N
SD2014-TF-J2	898237.994	623567.588	SD14TFJ201FS	SED	FS	17-Apr-14	1	2	SW8082	53469-21-9	Aroclor-1242	0.0403	UJ	MG/KG	N
SD2014-TF-J2	898237.994	623567.588	SD14TFJ201FS	SED	FS	17-Apr-14	1	2	SW8082	12672-29-6	Aroclor-1248	0.0403	UJ	MG/KG	N
SD2014-TF-J2	898237.994	623567.588	SD14TFJ201FS	SED	FS	17-Apr-14	1	2	SW8082	11097-69-1	Aroclor-1254	0.0403	UJ	MG/KG	N
SD2014-TF-J2	898237.994	623567.588	SD14TFJ201FS	SED	FS	17-Apr-14	1	2	SW8082	11096-82-5	Aroclor-1260	0.0403	UJ	MG/KG	N
SD2014-TF-J2	898237.994	623567.588	SD14TFJ201FS	SED	FS	17-Apr-14	1	2	SW8082	37324-23-5	Aroclor-1262	0.0403	UJ	MG/KG	N
SD2014-TF-J2	898237.994	623567.588	SD14TFJ201FS	SED	FS	17-Apr-14	1	2	SW8082	11100-14-4	Aroclor-1268	0.0403	UJ	MG/KG	N
SD2014-TF-J2	898237.994	623567.588	SD14TFJ201FS	SED	FS	17-Apr-14	1	2	SW8082	1336-36-3	PCB (total)	0.0403	UJ	MG/KG	N
SD2014-TF-J2	898237.994	623567.588	SD14TFJ201FS	SED	FS	17-Apr-14	1	2	SW8270D	95-94-3	1,2,4,5-Tetrachlorobenzene	0.403	U	MG/KG	N
SD2014-TF-J2	898237.994	623567.588	SD14TFJ201FS	SED	FS	17-Apr-14	1	2	SW8270D	120-82-1	1,2,4-Trichlorobenzene	0.403	U	MG/KG	N
SD2014-TF-J2	898237.994	623567.588	SD14TFJ201FS	SED	FS	17-Apr-14	1	2	SW8270D	90-12-0	1-Methylnaphthalene	0.403	U	MG/KG	N
SD2014-TF-J2	898237.994	623567.588	SD14TFJ201FS	SED	FS	17-Apr-14	1	2	SW8270D	108-60-1	2,2'-Dichlorodiisopropylether	0.403	U	MG/KG	N
SD2014-TF-J2	898237.994	623567.588	SD14TFJ201FS	SED	FS	17-Apr-14	1	2	SW8270D	95-95-4	2,4,5-Trichlorophenol	0.403	U	MG/KG	N
SD2014-TF-J2	898237.994	623567.588	SD14TFJ201FS	SED	FS	17-Apr-14	1	2	SW8270D	88-06-2	2,4,6-Trichlorophenol	0.403	U	MG/KG	N
SD2014-TF-J2	898237.994	623567.588	SD14TFJ201FS	SED	FS	17-Apr-14	1	2	SW8270D	120-83-2	2,4-Dichlorophenol	0.403	U	MG/KG	N
SD2014-TF-J2	898237.994	623567.588	SD14TFJ201FS	SED	FS	17-Apr-14	1	2	SW8270D	105-67-9	2,4-Dimethylphenol	0.403	U	MG/KG	N
SD2014-TF-J2	898237.994	623567.588	SD14TFJ201FS	SED	FS	17-Apr-14	1	2	SW8270D	51-28-5	2,4-Dinitrophenol	0.806	U	MG/KG	N
SD2014-TF-J2	898237.994	623567.588	SD14TFJ201FS	SED	FS	17-Apr-14	1	2	SW8270D	121-14-2	2,4-Dinitrotoluene	0.403	U	MG/KG	N
SD2014-TF-J2	898237.994	623567.588	SD14TFJ201FS	SED	FS	17-Apr-14	1	2	SW8270D	606-20-2	2,6-Dinitrotoluene	0.403	U	MG/KG	N
SD2014-TF-J2	898237.994	623567.588	SD14TFJ201FS	SED	FS	17-Apr-14	1	2	SW8270D	91-58-7	2-Chloronaphthalene	0.403	U	MG/KG	N
SD2014-TF-J2	898237.994	623567.588	SD14TFJ201FS	SED	FS	17-Apr-14	1	2	SW8270D	95-57-8	2-Chlorophenol	0.403	U	MG/KG	N
SD2014-TF-J2	898237.994	623567.588	SD14TFJ201FS	SED	FS	17-Apr-14	1	2	SW8270D	91-57-6	2-Methylnaphthalene	0.403	U	MG/KG	N
SD2014-TF-J2	898237.994	623567.588	SD14TFJ201FS	SED	FS	17-Apr-14	1	2	SW8270D	95-48-7	2-Methylphenol	0.403	U	MG/KG	N
SD2014-TF-J2	898237.994	623567.588	SD14TFJ201FS	SED	FS	17-Apr-14	1	2	SW8270D	88-74-4	2-Nitroaniline	0.403	U	MG/KG	N
SD2014-TF-J2	898237.994	623567.588	SD14TFJ201FS	SED	FS	17-Apr-14	1	2	SW8270D	88-75-5	2-Nitrophenol	0.403	U	MG/KG	N
SD2014-TF-J2	898237.994	623567.588	SD14TFJ201FS	SED	FS	17-Apr-14	1	2	SW8270D	15831-10-4	3 & 4 Methylphenol	0.403	U	MG/KG	N
SD2014-TF-J2	898237.994	623567.588	SD14TFJ201FS	SED	FS	17-Apr-14	1	2	SW8270D	91-94-1	3,3'-Dichlorobenzidine	0.403	U	MG/KG	N

2014-2015 Sediment Analytical Data

SD2014-TF-J2	898237.994	623567.588	SD14TFJ201FS	SED	FS	17-Apr-14	1	2	SW8270D	99-09-2	3-Nitroaniline	0.403	U	MG/KG	N
SD2014-TF-J2	898237.994	623567.588	SD14TFJ201FS	SED	FS	17-Apr-14	1	2	SW8270D	534-52-1	4,6-Dinitro-2-methylphenol	0.806	U	MG/KG	N
SD2014-TF-J2	898237.994	623567.588	SD14TFJ201FS	SED	FS	17-Apr-14	1	2	SW8270D	101-55-3	4-Bromophenyl phenyl ether	0.403	U	MG/KG	N
SD2014-TF-J2	898237.994	623567.588	SD14TFJ201FS	SED	FS	17-Apr-14	1	2	SW8270D	59-50-7	4-Chloro-3-methylphenol	0.403	U	MG/KG	N
SD2014-TF-J2	898237.994	623567.588	SD14TFJ201FS	SED	FS	17-Apr-14	1	2	SW8270D	106-47-8	4-Chloroaniline	0.403	U	MG/KG	N
SD2014-TF-J2	898237.994	623567.588	SD14TFJ201FS	SED	FS	17-Apr-14	1	2	SW8270D	7005-72-3	4-Chlorophenyl phenyl ether	0.403	U	MG/KG	N
SD2014-TF-J2	898237.994	623567.588	SD14TFJ201FS	SED	FS	17-Apr-14	1	2	SW8270D	100-01-6	4-Nitroaniline	0.403	U	MG/KG	N
SD2014-TF-J2	898237.994	623567.588	SD14TFJ201FS	SED	FS	17-Apr-14	1	2	SW8270D	100-02-7	4-Nitrophenol	0.403	U	MG/KG	N
SD2014-TF-J2	898237.994	623567.588	SD14TFJ201FS	SED	FS	17-Apr-14	1	2	SW8270D	83-32-9	Acenaphthene	0.0806	U	MG/KG	N
SD2014-TF-J2	898237.994	623567.588	SD14TFJ201FS	SED	FS	17-Apr-14	1	2	SW8270D	208-96-8	Acenaphthylene	0.133		MG/KG	Y
SD2014-TF-J2	898237.994	623567.588	SD14TFJ201FS	SED	FS	17-Apr-14	1	2	SW8270D	62-53-3	Aniline	0.403	U	MG/KG	N
SD2014-TF-J2	898237.994	623567.588	SD14TFJ201FS	SED	FS	17-Apr-14	1	2	SW8270D	120-12-7	Anthracene	0.0806		MG/KG	Y
SD2014-TF-J2	898237.994	623567.588	SD14TFJ201FS	SED	FS	17-Apr-14	1	2	SW8270D	56-55-3	Benzo(a)anthracene	0.363		MG/KG	Y
SD2014-TF-J2	898237.994	623567.588	SD14TFJ201FS	SED	FS	17-Apr-14	1	2	SW8270D	50-32-8	Benzo(a)pyrene	0.314		MG/KG	Y
SD2014-TF-J2	898237.994	623567.588	SD14TFJ201FS	SED	FS	17-Apr-14	1	2	SW8270D	205-99-2	Benzo(b)fluoranthene	0.238		MG/KG	Y
SD2014-TF-J2	898237.994	623567.588	SD14TFJ201FS	SED	FS	17-Apr-14	1	2	SW8270D	191-24-2	Benzo(ghi)perylene	0.109		MG/KG	Y
SD2014-TF-J2	898237.994	623567.588	SD14TFJ201FS	SED	FS	17-Apr-14	1	2	SW8270D	207-08-9	Benzo(k)fluoranthene	0.266		MG/KG	Y
SD2014-TF-J2	898237.994	623567.588	SD14TFJ201FS	SED	FS	17-Apr-14	1	2	SW8270D	111-91-1	Bis(2-Chloroethoxy)methane	0.403	U	MG/KG	N
SD2014-TF-J2	898237.994	623567.588	SD14TFJ201FS	SED	FS	17-Apr-14	1	2	SW8270D	111-44-4	Bis(2-Chloroethyl)ether	0.403	U	MG/KG	N
SD2014-TF-J2	898237.994	623567.588	SD14TFJ201FS	SED	FS	17-Apr-14	1	2	SW8270D	117-81-7	Bis(2-Ethylhexyl)phthalate	0.403	U	MG/KG	N
SD2014-TF-J2	898237.994	623567.588	SD14TFJ201FS	SED	FS	17-Apr-14	1	2	SW8270D	85-68-7	Butylbenzylphthalate	0.403	U	MG/KG	N
SD2014-TF-J2	898237.994	623567.588	SD14TFJ201FS	SED	FS	17-Apr-14	1	2	SW8270D	86-74-8	Carbazole	0.403	U	MG/KG	N
SD2014-TF-J2	898237.994	623567.588	SD14TFJ201FS	SED	FS	17-Apr-14	1	2	SW8270D	218-01-9	Chrysene	0.27		MG/KG	Y
SD2014-TF-J2	898237.994	623567.588	SD14TFJ201FS	SED	FS	17-Apr-14	1	2	SW8270D	84-74-2	Di-n-butylphthalate	0.403	U	MG/KG	N
SD2014-TF-J2	898237.994	623567.588	SD14TFJ201FS	SED	FS	17-Apr-14	1	2	SW8270D	117-84-0	Di-n-octylphthalate	0.403	U	MG/KG	N
SD2014-TF-J2	898237.994	623567.588	SD14TFJ201FS	SED	FS	17-Apr-14	1	2	SW8270D	53-70-3	Dibenz(a,h)anthracene	0.0806	U	MG/KG	N
SD2014-TF-J2	898237.994	623567.588	SD14TFJ201FS	SED	FS	17-Apr-14	1	2	SW8270D	132-64-9	Dibenzofuran	0.403	U	MG/KG	N
SD2014-TF-J2	898237.994	623567.588	SD14TFJ201FS	SED	FS	17-Apr-14	1	2	SW8270D	84-66-2	Diethylphthalate	0.403	U	MG/KG	N
SD2014-TF-J2	898237.994	623567.588	SD14TFJ201FS	SED	FS	17-Apr-14	1	2	SW8270D	131-11-3	Dimethylphthalate	0.403	U	MG/KG	N
SD2014-TF-J2	898237.994	623567.588	SD14TFJ201FS	SED	FS	17-Apr-14	1	2	SW8270D	206-44-0	Fluoranthene	0.415		MG/KG	Y
SD2014-TF-J2	898237.994	623567.588	SD14TFJ201FS	SED	FS	17-Apr-14	1	2	SW8270D	86-73-7	Fluorene	0.0806	U	MG/KG	N
SD2014-TF-J2	898237.994	623567.588	SD14TFJ201FS	SED	FS	17-Apr-14	1	2	SW8270D	118-74-1	Hexachlorobenzene	0.403	U	MG/KG	N
SD2014-TF-J2	898237.994	623567.588	SD14TFJ201FS	SED	FS	17-Apr-14	1	2	SW8270D	87-68-3	Hexachlorobutadiene	0.403	U	MG/KG	N
SD2014-TF-J2	898237.994	623567.588	SD14TFJ201FS	SED	FS	17-Apr-14	1	2	SW8270D	77-47-4	Hexachlorocyclopentadiene	0.403	UJ	MG/KG	N
SD2014-TF-J2	898237.994	623567.588	SD14TFJ201FS	SED	FS	17-Apr-14	1	2	SW8270D	67-72-1	Hexachloroethane	0.403	U	MG/KG	N
SD2014-TF-J2	898237.994	623567.588	SD14TFJ201FS	SED	FS	17-Apr-14	1	2	SW8270D	193-39-5	Indeno(1,2,3-cd)pyrene	0.125		MG/KG	Y
SD2014-TF-J2	898237.994	623567.588	SD14TFJ201FS	SED	FS	17-Apr-14	1	2	SW8270D	78-59-1	Isophorone	0.403	U	MG/KG	N
SD2014-TF-J2	898237.994	623567.588	SD14TFJ201FS	SED	FS	17-Apr-14	1	2	SW8270D	621-64-7	N-Nitrosodi-n-propylamine	0.403	U	MG/KG	N
SD2014-TF-J2	898237.994	623567.588	SD14TFJ201FS	SED	FS	17-Apr-14	1	2	SW8270D	86-30-6	N-Nitrosodiphenylamine	0.403	U	MG/KG	N
SD2014-TF-J2	898237.994	623567.588	SD14TFJ201FS	SED	FS	17-Apr-14	1	2	SW8270D	91-20-3	Naphthalene	0.0806	U	MG/KG	N
SD2014-TF-J2	898237.994	623567.588	SD14TFJ201FS	SED	FS	17-Apr-14	1	2	SW8270D	98-95-3	Nitrobenzene	0.403	U	MG/KG	N
SD2014-TF-J2	898237.994	623567.588	SD14TFJ201FS	SED	FS	17-Apr-14	1	2	SW8270D	82-68-8	Pentachloronitrobenzene	0.403	U	MG/KG	N
SD2014-TF-J2	898237.994	623567.588	SD14TFJ201FS	SED	FS	17-Apr-14	1	2	SW8270D	87-86-5	Pentachlorophenol	0.403	U	MG/KG	N
SD2014-TF-J2	898237.994	623567.588	SD14TFJ201FS	SED	FS	17-Apr-14	1	2	SW8270D	85-01-8	Phenanthrene	0.218		MG/KG	Y
SD2014-TF-J2	898237.994	623567.588	SD14TFJ201FS	SED	FS	17-Apr-14	1	2	SW8270D	108-95-2	Phenol	0.403	U	MG/KG	N
SD2014-TF-J2	898237.994	623567.588	SD14TFJ201FS	SED	FS	17-Apr-14	1	2	SW8270D	129-00-0	Pyrene	0.637		MG/KG	Y
SD2014-TF-J2	898237.994	623567.588	SD14TFJ201FS	SED	FS	17-Apr-14	1	2	SW8270D	110-86-1	Pyridine	0.403	U	MG/KG	N
SD2014-TF-J2	898237.994	623567.588	SD14TFJ201FS	SED	FS	17-Apr-14	1	2	SW9010A	57-12-5	Cyanide, Total	0.806	UJ	MG/KG	N
SD2014-TF-J2	898237.994	623567.588	SD14TFJ202FS	SED	FS	02-Apr-15	2	3	8270SIM	HLA0440	Decachlorobiphenyl (total)	0.0005	U	MG/KG	
SD2014-TF-J2	898237.994	623567.588	SD14TFJ202FS	SED	FS	02-Apr-15	2	3	8270SIM	25512-42-9	Dichlorobiphenyl (total)	0.0023	UJ	MG/KG	
SD2014-TF-J2	898237.994	623567.588	SD14TFJ202FS	SED	FS	02-Apr-15	2	3	8270SIM	28655-71-2	Heptachlorobiphenyl (total)	0.0035	U	MG/KG	
SD2014-TF-J2	898237.994	623567.588	SD14TFJ202FS	SED	FS	02-Apr-15	2	3	8270SIM	26601-64-9	Hexachlorobiphenyl (total)	0.0041	U	MG/KG	
SD2014-TF-J2	898237.994	623567.588	SD14TFJ202FS	SED	FS	02-Apr-15	2	3	8270SIM	27323-18-8	Monochlorobiphenyl (total)	0.0009	UJ	MG/KG	
SD2014-TF-J2	898237.994	623567.588	SD14TFJ202FS	SED	FS	02-Apr-15	2	3	8270SIM	53742-07-7	Nonachlorobiphenyl (total)	0.0009	U	MG/KG	
SD2014-TF-J2	898237.994	623567.588	SD14TFJ202FS	SED	FS	02-Apr-15	2	3	8270SIM	55722-26-4	Octachlorobiphenyl (total)	0.0023	U	MG/KG	
SD2014-TF-J2	898237.994	623567.588	SD14TFJ202FS	SED	FS	02-Apr-15	2	3	8270SIM	25429-29-2	Pentachlorobiphenyl (total)	0.0045	UJ	MG/KG	
SD2014-TF-J2	898237.994	623567.588	SD14TFJ202FS	SED	FS	02-Apr-15	2	3	8270SIM	26914-33-0	Tetrachlorobiphenyl (total)	0.0041	U	MG/KG	
SD2014-TF-J2	898237.994	623567.588	SD14TFJ202FS	SED	FS	02-Apr-15	2	3	8270SIM	HLA0482	Total Homolog (PCBs)	0.029	U	MG/KG	
SD2014-TF-J2	898237.994	623567.588	SD14TFJ202FS	SED	FS	02-Apr-15	2	3	8270SIM	25323-68-6	Trichlorobiphenyl (total)	0.0023	UJ	MG/KG	

2014-2015 Sediment Analytical Data

SD2014-TF-J2	898237.994	623567.588	SD14TFJ202FS	SED	FS	02-Apr-15	2	3	SW846 3rd Ed. 6020	7440-38-2	Arsenic	5.46		MG/KG	Y
SD2014-TF-J2	898237.994	623567.588	SD14TFJ202FS	SED	FS	02-Apr-15	2	3	SW846 3rd Ed. 6020	7440-43-9	Cadmium	0.5	U	MG/KG	
SD2014-TF-J2	898237.994	623567.588	SD14TFJ202FS	SED	FS	02-Apr-15	2	3	SW846 3rd Ed. 6020	7440-47-3	Chromium	22.2		MG/KG	Y
SD2014-TF-J2	898237.994	623567.588	SD14TFJ202FS	SED	FS	02-Apr-15	2	3	SW846 3rd Ed. 6020	7440-50-8	Copper	10.5		MG/KG	Y
SD2014-TF-J2	898237.994	623567.588	SD14TFJ202FS	SED	FS	02-Apr-15	2	3	SW846 3rd Ed. 6020	HLA3024	ERM-Q (Metals)	0.107159456		NA	Y
SD2014-TF-J2	898237.994	623567.588	SD14TFJ202FS	SED	FS	02-Apr-15	2	3	SW846 3rd Ed. 6020	7439-92-1	Lead	6.07	J	MG/KG	Y
SD2014-TF-J2	898237.994	623567.588	SD14TFJ202FS	SED	FS	02-Apr-15	2	3	SW846 3rd Ed. 6020	7439-97-6	Mercury	0.05	U	MG/KG	
SD2014-TF-J2	898237.994	623567.588	SD14TFJ202FS	SED	FS	02-Apr-15	2	3	SW846 3rd Ed. 6020	7440-02-0	Nickel	16.9		MG/KG	Y
SD2014-TF-J2	898237.994	623567.588	SD14TFJ202FS	SED	FS	02-Apr-15	2	3	SW846 3rd Ed. 6020	7440-22-4	Silver	0.5	U	MG/KG	
SD2014-TF-J2	898237.994	623567.588	SD14TFJ202FS	SED	FS	02-Apr-15	2	3	SW846 3rd Ed. 6020	7440-66-6	Zinc	56.5		MG/KG	Y
SD2014-TF-J2	898237.994	623567.588	SD14TFJ202FS	SED	FS	02-Apr-15	2	3	SW846 8082	12674-11-2	Aroclor-1016	0.024	U	MG/KG	
SD2014-TF-J2	898237.994	623567.588	SD14TFJ202FS	SED	FS	02-Apr-15	2	3	SW846 8082	11104-28-2	Aroclor-1221	0.024	U	MG/KG	
SD2014-TF-J2	898237.994	623567.588	SD14TFJ202FS	SED	FS	02-Apr-15	2	3	SW846 8082	11141-16-5	Aroclor-1232	0.024	U	MG/KG	
SD2014-TF-J2	898237.994	623567.588	SD14TFJ202FS	SED	FS	02-Apr-15	2	3	SW846 8082	53469-21-9	Aroclor-1242	0.024	U	MG/KG	
SD2014-TF-J2	898237.994	623567.588	SD14TFJ202FS	SED	FS	02-Apr-15	2	3	SW846 8082	12672-29-6	Aroclor-1248	0.024	U	MG/KG	
SD2014-TF-J2	898237.994	623567.588	SD14TFJ202FS	SED	FS	02-Apr-15	2	3	SW846 8082	11097-69-1	Aroclor-1254	0.024	U	MG/KG	
SD2014-TF-J2	898237.994	623567.588	SD14TFJ202FS	SED	FS	02-Apr-15	2	3	SW846 8082	11096-82-5	Aroclor-1260	0.024	U	MG/KG	
SD2014-TF-J2	898237.994	623567.588	SD14TFJ202FS	SED	FS	02-Apr-15	2	3	SW846 8082	37324-23-5	Aroclor-1262	0.024	U	MG/KG	
SD2014-TF-J2	898237.994	623567.588	SD14TFJ202FS	SED	FS	02-Apr-15	2	3	SW846 8082	11100-14-4	Aroclor-1268	0.024	U	MG/KG	
SD2014-TF-J2	898237.994	623567.588	SD14TFJ202FS	SED	FS	02-Apr-15	2	3	SW846 8082	HLA0392	Total Aroclor (CALC)	0.024	U	MG/KG	
SD2014-TF-J3	898327.405	623737.755	SD14TFJ300FS	SED	FS	17-Apr-14	0	0.5	A209F	HLA0046	Percent Solids	72.5		PERCENT	Y
SD2014-TF-J3	898327.405	623737.755	SD14TFJ300FS	SED	FS	17-Apr-14	0	0.5	E680	2051-24-3	Cl10-BZ#209	0.0345	U	MG/KG	N
SD2014-TF-J3	898327.405	623737.755	SD14TFJ300FS	SED	FS	17-Apr-14	0	0.5	E680	25512-42-9	Dichlorobiphenyl (total)	0.0069	U	MG/KG	N
SD2014-TF-J3	898327.405	623737.755	SD14TFJ300FS	SED	FS	17-Apr-14	0	0.5	E680	28655-71-2	Heptachlorobiphenyl (total)	0.0207	U	MG/KG	N
SD2014-TF-J3	898327.405	623737.755	SD14TFJ300FS	SED	FS	17-Apr-14	0	0.5	E680	26601-64-9	Hexachlorobiphenyl (total)	0.0138	U	MG/KG	N
SD2014-TF-J3	898327.405	623737.755	SD14TFJ300FS	SED	FS	17-Apr-14	0	0.5	E680	27323-18-8	Monochlorobiphenyl (total)	0.0069	U	MG/KG	N
SD2014-TF-J3	898327.405	623737.755	SD14TFJ300FS	SED	FS	17-Apr-14	0	0.5	E680	53742-07-7	Nonachlorobiphenyl (total)	0.0345	U	MG/KG	N
SD2014-TF-J3	898327.405	623737.755	SD14TFJ300FS	SED	FS	17-Apr-14	0	0.5	E680	55722-26-4	Octachlorobiphenyl (total)	0.0207	U	MG/KG	N
SD2014-TF-J3	898327.405	623737.755	SD14TFJ300FS	SED	FS	17-Apr-14	0	0.5	E680	25429-29-2	Pentachlorobiphenyl (total)	0.0138	U	MG/KG	N
SD2014-TF-J3	898327.405	623737.755	SD14TFJ300FS	SED	FS	17-Apr-14	0	0.5	E680	26914-33-0	Tetrachlorobiphenyl (total)	0.0138	U	MG/KG	N
SD2014-TF-J3	898327.405	623737.755	SD14TFJ300FS	SED	FS	17-Apr-14	0	0.5	E680	HLA0482	Total Homolog (PCBs)	0.08625	U	MG/KG	N
SD2014-TF-J3	898327.405	623737.755	SD14TFJ300FS	SED	FS	17-Apr-14	0	0.5	E680	25323-68-6	Trichlorobiphenyl (total)	0.0069	U	MG/KG	N
SD2014-TF-J3	898327.405	623737.755	SD14TFJ300FS	SED	FS	17-Apr-14	0	0.5	EPA/600/M4//82/020	1332-21-4	Asbestos, Total	0.5	U	PERCENT	N
SD2014-TF-J3	898327.405	623737.755	SD14TFJ300FS	SED	FS	17-Apr-14	0	0.5	LYDKHN	HLA0011	Total Organic Carbon	10200		MG/KG	Y
SD2014-TF-J3	898327.405	623737.755	SD14TFJ300FS	SED	FS	17-Apr-14	0	0.5	SW6020	7440-36-0	Antimony	1.38	U	MG/KG	N
SD2014-TF-J3	898327.405	623737.755	SD14TFJ300FS	SED	FS	17-Apr-14	0	0.5	SW6020	7440-38-2	Arsenic	4.61		MG/KG	Y
SD2014-TF-J3	898327.405	623737.755	SD14TFJ300FS	SED	FS	17-Apr-14	0	0.5	SW6020	7440-43-9	Cadmium	0.981		MG/KG	Y
SD2014-TF-J3	898327.405	623737.755	SD14TFJ300FS	SED	FS	17-Apr-14	0	0.5	SW6020	7440-47-3	Chromium	143		MG/KG	Y
SD2014-TF-J3	898327.405	623737.755	SD14TFJ300FS	SED	FS	17-Apr-14	0	0.5	SW6020	7440-50-8	Copper	245		MG/KG	Y
SD2014-TF-J3	898327.405	623737.755	SD14TFJ300FS	SED	FS	17-Apr-14	0	0.5	SW6020	HLA3024	ERM-Q (Metals)	0.38258023		NA	Y
SD2014-TF-J3	898327.405	623737.755	SD14TFJ300FS	SED	FS	17-Apr-14	0	0.5	SW6020	7439-92-1	Lead	32.1		MG/KG	Y
SD2014-TF-J3	898327.405	623737.755	SD14TFJ300FS	SED	FS	17-Apr-14	0	0.5	SW6020	7439-96-5	Manganese	214		MG/KG	Y
SD2014-TF-J3	898327.405	623737.755	SD14TFJ300FS	SED	FS	17-Apr-14	0	0.5	SW6020	7440-02-0	Nickel	28.2		MG/KG	Y
SD2014-TF-J3	898327.405	623737.755	SD14TFJ300FS	SED	FS	17-Apr-14	0	0.5	SW6020	7782-49-2	Selenium	1.38	U	MG/KG	N
SD2014-TF-J3	898327.405	623737.755	SD14TFJ300FS	SED	FS	17-Apr-14	0	0.5	SW6020	7440-22-4	Silver	1.76		MG/KG	Y
SD2014-TF-J3	898327.405	623737.755	SD14TFJ300FS	SED	FS	17-Apr-14	0	0.5	SW6020	7440-28-0	Thallium	1.38	U	MG/KG	N
SD2014-TF-J3	898327.405	623737.755	SD14TFJ300FS	SED	FS	17-Apr-14	0	0.5	SW6020	7440-66-6	Zinc	176		MG/KG	Y
SD2014-TF-J3	898327.405	623737.755	SD14TFJ300FS	SED	FS	17-Apr-14	0	0.5	SW7471	7439-97-6	Mercury	0.0455	U	MG/KG	N
SD2014-TF-J3	898327.405	623737.755	SD14TFJ300FS	SED	FS	17-Apr-14	0	0.5	SW8082	12674-11-2	Aroclor-1016	0.0345	UJ	MG/KG	N
SD2014-TF-J3	898327.405	623737.755	SD14TFJ300FS	SED	FS	17-Apr-14	0	0.5	SW8082	11104-28-2	Aroclor-1221	0.0345	UJ	MG/KG	N
SD2014-TF-J3	898327.405	623737.755	SD14TFJ300FS	SED	FS	17-Apr-14	0	0.5	SW8082	11141-16-5	Aroclor-1232	0.0345	UJ	MG/KG	N
SD2014-TF-J3	898327.405	623737.755	SD14TFJ300FS	SED	FS	17-Apr-14	0	0.5	SW8082	53469-21-9	Aroclor-1242	0.0345	UJ	MG/KG	N
SD2014-TF-J3	898327.405	623737.755	SD14TFJ300FS	SED	FS	17-Apr-14	0	0.5	SW8082	12672-29-6	Aroclor-1248	0.0345	UJ	MG/KG	N
SD2014-TF-J3	898327.405	623737.755	SD14TFJ300FS	SED	FS	17-Apr-14	0	0.5	SW8082	11097-69-1	Aroclor-1254	0.0345	UJ	MG/KG	N
SD2014-TF-J3	898327.405	623737.755	SD14TFJ300FS	SED	FS	17-Apr-14	0	0.5	SW8082	11096-82-5	Aroclor-1260	0.0345	UJ	MG/KG	N
SD2014-TF-J3	898327.405	623737.755	SD14TFJ300FS	SED	FS	17-Apr-14	0	0.5	SW8082	37324-23-5	Aroclor-1262	0.0345	UJ	MG/KG	N
SD2014-TF-J3	898327.405	623737.755	SD14TFJ300FS	SED	FS	17-Apr-14	0	0.5	SW8082	11100-14-4	Aroclor-1268	0.0345	UJ	MG/KG	N
SD2014-TF-J3	898327.405	623737.755	SD14TFJ300FS	SED	FS	17-Apr-14	0	0.5	SW8082	1336-36-3	PCB (total)	0.0345	UJ	MG/KG	N
SD2014-TF-J3	898327.405	623737.755	SD14TFJ300FS	SED	FS	17-Apr-14	0	0.5	SW8270	95-94-3	1,2,4,5-Tetrachlorobenzene		R	MG/KG	N

2014-2015 Sediment Analytical Data

SD2014-TF-J3	898327.405	623737.755	SD14TFJ300FS	SED	FS	17-Apr-14	0	0.5	SW8270	120-82-1	1,2,4-Trichlorobenzene		R	MG/KG	N
SD2014-TF-J3	898327.405	623737.755	SD14TFJ300FS	SED	FS	17-Apr-14	0	0.5	SW8270	90-12-0	1-Methylnaphthalene		R	MG/KG	N
SD2014-TF-J3	898327.405	623737.755	SD14TFJ300FS	SED	FS	17-Apr-14	0	0.5	SW8270	108-60-1	2,2'-Dichlorodiisopropylether		R	MG/KG	N
SD2014-TF-J3	898327.405	623737.755	SD14TFJ300FS	SED	FS	17-Apr-14	0	0.5	SW8270	95-95-4	2,4,5-Trichlorophenol	0.345	U	MG/KG	N
SD2014-TF-J3	898327.405	623737.755	SD14TFJ300FS	SED	FS	17-Apr-14	0	0.5	SW8270	88-06-2	2,4,6-Trichlorophenol	0.345	U	MG/KG	N
SD2014-TF-J3	898327.405	623737.755	SD14TFJ300FS	SED	FS	17-Apr-14	0	0.5	SW8270	120-83-2	2,4-Dichlorophenol	0.345	U	MG/KG	N
SD2014-TF-J3	898327.405	623737.755	SD14TFJ300FS	SED	FS	17-Apr-14	0	0.5	SW8270	105-67-9	2,4-Dimethylphenol	0.345	U	MG/KG	N
SD2014-TF-J3	898327.405	623737.755	SD14TFJ300FS	SED	FS	17-Apr-14	0	0.5	SW8270	51-28-5	2,4-Dinitrophenol	0.69	U	MG/KG	N
SD2014-TF-J3	898327.405	623737.755	SD14TFJ300FS	SED	FS	17-Apr-14	0	0.5	SW8270	121-14-2	2,4-Dinitrotoluene		R	MG/KG	N
SD2014-TF-J3	898327.405	623737.755	SD14TFJ300FS	SED	FS	17-Apr-14	0	0.5	SW8270	606-20-2	2,6-Dinitrotoluene		R	MG/KG	N
SD2014-TF-J3	898327.405	623737.755	SD14TFJ300FS	SED	FS	17-Apr-14	0	0.5	SW8270	91-58-7	2-Chloronaphthalene		R	MG/KG	N
SD2014-TF-J3	898327.405	623737.755	SD14TFJ300FS	SED	FS	17-Apr-14	0	0.5	SW8270	95-57-8	2-Chlorophenol	0.345	U	MG/KG	N
SD2014-TF-J3	898327.405	623737.755	SD14TFJ300FS	SED	FS	17-Apr-14	0	0.5	SW8270	91-57-6	2-Methylnaphthalene		R	MG/KG	N
SD2014-TF-J3	898327.405	623737.755	SD14TFJ300FS	SED	FS	17-Apr-14	0	0.5	SW8270	95-48-7	2-Methylphenol	0.345	U	MG/KG	N
SD2014-TF-J3	898327.405	623737.755	SD14TFJ300FS	SED	FS	17-Apr-14	0	0.5	SW8270	88-74-4	2-Nitroaniline		R	MG/KG	N
SD2014-TF-J3	898327.405	623737.755	SD14TFJ300FS	SED	FS	17-Apr-14	0	0.5	SW8270	88-75-5	2-Nitrophenol	0.345	U	MG/KG	N
SD2014-TF-J3	898327.405	623737.755	SD14TFJ300FS	SED	FS	17-Apr-14	0	0.5	SW8270	15831-10-4	3 & 4 Methylphenol	0.345	U	MG/KG	N
SD2014-TF-J3	898327.405	623737.755	SD14TFJ300FS	SED	FS	17-Apr-14	0	0.5	SW8270	91-94-1	3,3'-Dichlorobenzidine		R	MG/KG	N
SD2014-TF-J3	898327.405	623737.755	SD14TFJ300FS	SED	FS	17-Apr-14	0	0.5	SW8270	99-09-2	3-Nitroaniline		R	MG/KG	N
SD2014-TF-J3	898327.405	623737.755	SD14TFJ300FS	SED	FS	17-Apr-14	0	0.5	SW8270	534-52-1	4,6-Dinitro-2-methylphenol	0.69	U	MG/KG	N
SD2014-TF-J3	898327.405	623737.755	SD14TFJ300FS	SED	FS	17-Apr-14	0	0.5	SW8270	101-55-3	4-Bromophenyl phenyl ether		R	MG/KG	N
SD2014-TF-J3	898327.405	623737.755	SD14TFJ300FS	SED	FS	17-Apr-14	0	0.5	SW8270	59-50-7	4-Chloro-3-methylphenol	0.345	U	MG/KG	N
SD2014-TF-J3	898327.405	623737.755	SD14TFJ300FS	SED	FS	17-Apr-14	0	0.5	SW8270	106-47-8	4-Chloroaniline		R	MG/KG	N
SD2014-TF-J3	898327.405	623737.755	SD14TFJ300FS	SED	FS	17-Apr-14	0	0.5	SW8270	7005-72-3	4-Chlorophenyl phenyl ether		R	MG/KG	N
SD2014-TF-J3	898327.405	623737.755	SD14TFJ300FS	SED	FS	17-Apr-14	0	0.5	SW8270	100-01-6	4-Nitroaniline		R	MG/KG	N
SD2014-TF-J3	898327.405	623737.755	SD14TFJ300FS	SED	FS	17-Apr-14	0	0.5	SW8270	100-02-7	4-Nitrophenol	0.345	U	MG/KG	N
SD2014-TF-J3	898327.405	623737.755	SD14TFJ300FS	SED	FS	17-Apr-14	0	0.5	SW8270	62-53-3	Aniline		R	MG/KG	N
SD2014-TF-J3	898327.405	623737.755	SD14TFJ300FS	SED	FS	17-Apr-14	0	0.5	SW8270	111-91-1	Bis(2-Chloroethoxy)methane		R	MG/KG	N
SD2014-TF-J3	898327.405	623737.755	SD14TFJ300FS	SED	FS	17-Apr-14	0	0.5	SW8270	111-44-4	Bis(2-Chloroethyl)ether		R	MG/KG	N
SD2014-TF-J3	898327.405	623737.755	SD14TFJ300FS	SED	FS	17-Apr-14	0	0.5	SW8270	117-81-7	Bis(2-Ethylhexyl)phthalate		R	MG/KG	N
SD2014-TF-J3	898327.405	623737.755	SD14TFJ300FS	SED	FS	17-Apr-14	0	0.5	SW8270	85-68-7	Butylbenzylphthalate		R	MG/KG	N
SD2014-TF-J3	898327.405	623737.755	SD14TFJ300FS	SED	FS	17-Apr-14	0	0.5	SW8270	86-74-8	Carbazole		R	MG/KG	N
SD2014-TF-J3	898327.405	623737.755	SD14TFJ300FS	SED	FS	17-Apr-14	0	0.5	SW8270	84-74-2	Di-n-butylphthalate		R	MG/KG	N
SD2014-TF-J3	898327.405	623737.755	SD14TFJ300FS	SED	FS	17-Apr-14	0	0.5	SW8270	117-84-0	Di-n-octylphthalate		R	MG/KG	N
SD2014-TF-J3	898327.405	623737.755	SD14TFJ300FS	SED	FS	17-Apr-14	0	0.5	SW8270	132-64-9	Dibenzofuran		R	MG/KG	N
SD2014-TF-J3	898327.405	623737.755	SD14TFJ300FS	SED	FS	17-Apr-14	0	0.5	SW8270	84-66-2	Diethylphthalate		R	MG/KG	N
SD2014-TF-J3	898327.405	623737.755	SD14TFJ300FS	SED	FS	17-Apr-14	0	0.5	SW8270	131-11-3	Dimethylphthalate		R	MG/KG	N
SD2014-TF-J3	898327.405	623737.755	SD14TFJ300FS	SED	FS	17-Apr-14	0	0.5	SW8270	118-74-1	Hexachlorobenzene		R	MG/KG	N
SD2014-TF-J3	898327.405	623737.755	SD14TFJ300FS	SED	FS	17-Apr-14	0	0.5	SW8270	87-68-3	Hexachlorobutadiene		R	MG/KG	N
SD2014-TF-J3	898327.405	623737.755	SD14TFJ300FS	SED	FS	17-Apr-14	0	0.5	SW8270	77-47-4	Hexachlorocyclopentadiene		R	MG/KG	N
SD2014-TF-J3	898327.405	623737.755	SD14TFJ300FS	SED	FS	17-Apr-14	0	0.5	SW8270	67-72-1	Hexachloroethane		R	MG/KG	N
SD2014-TF-J3	898327.405	623737.755	SD14TFJ300FS	SED	FS	17-Apr-14	0	0.5	SW8270	78-59-1	Isophorone		R	MG/KG	N
SD2014-TF-J3	898327.405	623737.755	SD14TFJ300FS	SED	FS	17-Apr-14	0	0.5	SW8270	621-64-7	N-Nitrosodi-n-propylamine		R	MG/KG	N
SD2014-TF-J3	898327.405	623737.755	SD14TFJ300FS	SED	FS	17-Apr-14	0	0.5	SW8270	86-30-6	N-Nitrosodiphenylamine		R	MG/KG	N
SD2014-TF-J3	898327.405	623737.755	SD14TFJ300FS	SED	FS	17-Apr-14	0	0.5	SW8270	98-95-3	Nitrobenzene		R	MG/KG	N
SD2014-TF-J3	898327.405	623737.755	SD14TFJ300FS	SED	FS	17-Apr-14	0	0.5	SW8270	82-68-8	Pentachloronitrobenzene		R	MG/KG	N
SD2014-TF-J3	898327.405	623737.755	SD14TFJ300FS	SED	FS	17-Apr-14	0	0.5	SW8270	87-86-5	Pentachlorophenol	0.345	U	MG/KG	N
SD2014-TF-J3	898327.405	623737.755	SD14TFJ300FS	SED	FS	17-Apr-14	0	0.5	SW8270	108-95-2	Phenol	0.345	U	MG/KG	N
SD2014-TF-J3	898327.405	623737.755	SD14TFJ300FS	SED	FS	17-Apr-14	0	0.5	SW8270	110-86-1	Pyridine		R	MG/KG	N
SD2014-TF-J3	898327.405	623737.755	SD14TFJ300FS	SED	FS	17-Apr-14	0	0.5	SW8270C	83-32-9	Acenaphthene	0.069	U	MG/KG	N
SD2014-TF-J3	898327.405	623737.755	SD14TFJ300FS	SED	FS	17-Apr-14	0	0.5	SW8270C	208-96-8	Acenaphthylene	0.069	U	MG/KG	N
SD2014-TF-J3	898327.405	623737.755	SD14TFJ300FS	SED	FS	17-Apr-14	0	0.5	SW8270C	120-12-7	Anthracene	0.107		MG/KG	Y
SD2014-TF-J3	898327.405	623737.755	SD14TFJ300FS	SED	FS	17-Apr-14	0	0.5	SW8270C	56-55-3	Benzo(a)anthracene	0.259		MG/KG	Y
SD2014-TF-J3	898327.405	623737.755	SD14TFJ300FS	SED	FS	17-Apr-14	0	0.5	SW8270C	50-32-8	Benzo(a)pyrene	0.259		MG/KG	Y
SD2014-TF-J3	898327.405	623737.755	SD14TFJ300FS	SED	FS	17-Apr-14	0	0.5	SW8270C	205-99-2	Benzo(b)fluoranthene	0.3	J	MG/KG	Y
SD2014-TF-J3	898327.405	623737.755	SD14TFJ300FS	SED	FS	17-Apr-14	0	0.5	SW8270C	191-24-2	Benzo(ghi)perylene	0.152		MG/KG	Y
SD2014-TF-J3	898327.405	623737.755	SD14TFJ300FS	SED	FS	17-Apr-14	0	0.5	SW8270C	207-08-9	Benzo(k)fluoranthene	0.234		MG/KG	Y
SD2014-TF-J3	898327.405	623737.755	SD14TFJ300FS	SED	FS	17-Apr-14	0	0.5	SW8270C	218-01-9	Chrysene	0.228		MG/KG	Y
SD2014-TF-J3	898327.405	623737.755	SD14TFJ300FS	SED	FS	17-Apr-14	0	0.5	SW8270C	53-70-3	Dibenz(a,h)anthracene	0.069	U	MG/KG	N

2014-2015 Sediment Analytical Data

SD2014-TF-J3	898327.405	623737.755	SD14TFJ300FS	SED	FS	17-Apr-14	0	0.5	SW8270C	206-44-0	Fluoranthene	0.421		MG/KG	Y
SD2014-TF-J3	898327.405	623737.755	SD14TFJ300FS	SED	FS	17-Apr-14	0	0.5	SW8270C	86-73-7	Fluorene	0.069	U	MG/KG	N
SD2014-TF-J3	898327.405	623737.755	SD14TFJ300FS	SED	FS	17-Apr-14	0	0.5	SW8270C	193-39-5	Indeno(1,2,3-cd)pyrene	0.134		MG/KG	Y
SD2014-TF-J3	898327.405	623737.755	SD14TFJ300FS	SED	FS	17-Apr-14	0	0.5	SW8270C	91-20-3	Naphthalene	0.069	U	MG/KG	N
SD2014-TF-J3	898327.405	623737.755	SD14TFJ300FS	SED	FS	17-Apr-14	0	0.5	SW8270C	85-01-8	Phenanthrene	0.19		MG/KG	Y
SD2014-TF-J3	898327.405	623737.755	SD14TFJ300FS	SED	FS	17-Apr-14	0	0.5	SW8270C	129-00-0	Pyrene	0.448		MG/KG	Y
SD2014-TF-J3	898327.405	623737.755	SD14TFJ300FS	SED	FS	17-Apr-14	0	0.5	SW9010A	57-12-5	Cyanide, Total	0.69	UJ	MG/KG	N
SD2014-TF-J3	898327.405	623737.755	SD14TFJ301FS	SED	FS	17-Apr-14	1	2	A209F	HLA0046	Percent Solids	66.4		PERCENT	Y
SD2014-TF-J3	898327.405	623737.755	SD14TFJ301FS	SED	FS	17-Apr-14	1	2	E680	2051-24-3	Cl10-BZ#209	0.0376	U	MG/KG	N
SD2014-TF-J3	898327.405	623737.755	SD14TFJ301FS	SED	FS	17-Apr-14	1	2	E680	25512-42-9	Dichlorobiphenyl (total)	0.00753	U	MG/KG	N
SD2014-TF-J3	898327.405	623737.755	SD14TFJ301FS	SED	FS	17-Apr-14	1	2	E680	28655-71-2	Heptachlorobiphenyl (total)	0.0226	U	MG/KG	N
SD2014-TF-J3	898327.405	623737.755	SD14TFJ301FS	SED	FS	17-Apr-14	1	2	E680	26601-64-9	Hexachlorobiphenyl (total)	0.0151	U	MG/KG	N
SD2014-TF-J3	898327.405	623737.755	SD14TFJ301FS	SED	FS	17-Apr-14	1	2	E680	27323-18-8	Monochlorobiphenyl (total)	0.00753	U	MG/KG	N
SD2014-TF-J3	898327.405	623737.755	SD14TFJ301FS	SED	FS	17-Apr-14	1	2	E680	53742-07-7	Nonachlorobiphenyl (total)	0.0376	U	MG/KG	N
SD2014-TF-J3	898327.405	623737.755	SD14TFJ301FS	SED	FS	17-Apr-14	1	2	E680	55722-26-4	Octachlorobiphenyl (total)	0.0226	U	MG/KG	N
SD2014-TF-J3	898327.405	623737.755	SD14TFJ301FS	SED	FS	17-Apr-14	1	2	E680	25429-29-2	Pentachlorobiphenyl (total)	0.0151	U	MG/KG	N
SD2014-TF-J3	898327.405	623737.755	SD14TFJ301FS	SED	FS	17-Apr-14	1	2	E680	26914-33-0	Tetrachlorobiphenyl (total)	0.0151	U	MG/KG	N
SD2014-TF-J3	898327.405	623737.755	SD14TFJ301FS	SED	FS	17-Apr-14	1	2	E680	HLA0482	Total Homolog (PCBs)	0.094145	U	MG/KG	N
SD2014-TF-J3	898327.405	623737.755	SD14TFJ301FS	SED	FS	17-Apr-14	1	2	E680	25323-68-6	Trichlorobiphenyl (total)	0.00753	U	MG/KG	N
SD2014-TF-J3	898327.405	623737.755	SD14TFJ301FS	SED	FS	17-Apr-14	1	2	LYDKHN	HLA0011	Total Organic Carbon	13000	J	MG/KG	Y
SD2014-TF-J3	898327.405	623737.755	SD14TFJ301FS	SED	FS	17-Apr-14	1	2	SW6020	7440-36-0	Antimony	1.51	U	MG/KG	N
SD2014-TF-J3	898327.405	623737.755	SD14TFJ301FS	SED	FS	17-Apr-14	1	2	SW6020	7440-38-2	Arsenic	3.6		MG/KG	Y
SD2014-TF-J3	898327.405	623737.755	SD14TFJ301FS	SED	FS	17-Apr-14	1	2	SW6020	7440-43-9	Cadmium	0.753	U	MG/KG	N
SD2014-TF-J3	898327.405	623737.755	SD14TFJ301FS	SED	FS	17-Apr-14	1	2	SW6020	7440-47-3	Chromium	41.8		MG/KG	Y
SD2014-TF-J3	898327.405	623737.755	SD14TFJ301FS	SED	FS	17-Apr-14	1	2	SW6020	7440-50-8	Copper	49.3		MG/KG	Y
SD2014-TF-J3	898327.405	623737.755	SD14TFJ301FS	SED	FS	17-Apr-14	1	2	SW6020	HLA3024	ERM-Q (Metals)	0.137570837		NA	Y
SD2014-TF-J3	898327.405	623737.755	SD14TFJ301FS	SED	FS	17-Apr-14	1	2	SW6020	7439-92-1	Lead	10.5		MG/KG	Y
SD2014-TF-J3	898327.405	623737.755	SD14TFJ301FS	SED	FS	17-Apr-14	1	2	SW6020	7439-96-5	Manganese	228		MG/KG	Y
SD2014-TF-J3	898327.405	623737.755	SD14TFJ301FS	SED	FS	17-Apr-14	1	2	SW6020	7440-02-0	Nickel	15.2		MG/KG	Y
SD2014-TF-J3	898327.405	623737.755	SD14TFJ301FS	SED	FS	17-Apr-14	1	2	SW6020	7782-49-2	Selenium	1.51	U	MG/KG	N
SD2014-TF-J3	898327.405	623737.755	SD14TFJ301FS	SED	FS	17-Apr-14	1	2	SW6020	7440-22-4	Silver	1.51	U	MG/KG	N
SD2014-TF-J3	898327.405	623737.755	SD14TFJ301FS	SED	FS	17-Apr-14	1	2	SW6020	7440-28-0	Thallium	1.51	U	MG/KG	N
SD2014-TF-J3	898327.405	623737.755	SD14TFJ301FS	SED	FS	17-Apr-14	1	2	SW6020	7440-66-6	Zinc	68.7		MG/KG	Y
SD2014-TF-J3	898327.405	623737.755	SD14TFJ301FS	SED	FS	17-Apr-14	1	2	SW8082	12674-11-2	Aroclor-1016	0.0376	UJ	MG/KG	N
SD2014-TF-J3	898327.405	623737.755	SD14TFJ301FS	SED	FS	17-Apr-14	1	2	SW8082	11104-28-2	Aroclor-1221	0.0376	UJ	MG/KG	N
SD2014-TF-J3	898327.405	623737.755	SD14TFJ301FS	SED	FS	17-Apr-14	1	2	SW8082	11141-16-5	Aroclor-1232	0.0376	UJ	MG/KG	N
SD2014-TF-J3	898327.405	623737.755	SD14TFJ301FS	SED	FS	17-Apr-14	1	2	SW8082	53469-21-9	Aroclor-1242	0.0376	UJ	MG/KG	N
SD2014-TF-J3	898327.405	623737.755	SD14TFJ301FS	SED	FS	17-Apr-14	1	2	SW8082	12672-29-6	Aroclor-1248	0.0376	UJ	MG/KG	N
SD2014-TF-J3	898327.405	623737.755	SD14TFJ301FS	SED	FS	17-Apr-14	1	2	SW8082	11097-69-1	Aroclor-1254	0.0376	UJ	MG/KG	N
SD2014-TF-J3	898327.405	623737.755	SD14TFJ301FS	SED	FS	17-Apr-14	1	2	SW8082	11096-82-5	Aroclor-1260	0.0376	UJ	MG/KG	N
SD2014-TF-J3	898327.405	623737.755	SD14TFJ301FS	SED	FS	17-Apr-14	1	2	SW8082	37324-23-5	Aroclor-1262	0.0376	UJ	MG/KG	N
SD2014-TF-J3	898327.405	623737.755	SD14TFJ301FS	SED	FS	17-Apr-14	1	2	SW8082	11100-14-4	Aroclor-1268	0.0376	UJ	MG/KG	N
SD2014-TF-J3	898327.405	623737.755	SD14TFJ301FS	SED	FS	17-Apr-14	1	2	SW8082	1336-36-3	PCB (total)	0.0376	UJ	MG/KG	N
SD2014-TF-J3	898327.405	623737.755	SD14TFJ301FS	SED	FS	17-Apr-14	1	2	SW8270D	95-94-3	1,2,4,5-Tetrachlorobenzene	0.376	U	MG/KG	N
SD2014-TF-J3	898327.405	623737.755	SD14TFJ301FS	SED	FS	17-Apr-14	1	2	SW8270D	120-82-1	1,2,4-Trichlorobenzene	0.376	U	MG/KG	N
SD2014-TF-J3	898327.405	623737.755	SD14TFJ301FS	SED	FS	17-Apr-14	1	2	SW8270D	90-12-0	1-Methylnaphthalene	0.376	U	MG/KG	N
SD2014-TF-J3	898327.405	623737.755	SD14TFJ301FS	SED	FS	17-Apr-14	1	2	SW8270D	108-60-1	2,2'-Dichlorodiisopropylether	0.376	U	MG/KG	N
SD2014-TF-J3	898327.405	623737.755	SD14TFJ301FS	SED	FS	17-Apr-14	1	2	SW8270D	95-95-4	2,4,5-Trichlorophenol	0.376	U	MG/KG	N
SD2014-TF-J3	898327.405	623737.755	SD14TFJ301FS	SED	FS	17-Apr-14	1	2	SW8270D	88-06-2	2,4,6-Trichlorophenol	0.376	U	MG/KG	N
SD2014-TF-J3	898327.405	623737.755	SD14TFJ301FS	SED	FS	17-Apr-14	1	2	SW8270D	120-83-2	2,4-Dichlorophenol	0.376	U	MG/KG	N
SD2014-TF-J3	898327.405	623737.755	SD14TFJ301FS	SED	FS	17-Apr-14	1	2	SW8270D	105-67-9	2,4-Dimethylphenol	0.376	U	MG/KG	N
SD2014-TF-J3	898327.405	623737.755	SD14TFJ301FS	SED	FS	17-Apr-14	1	2	SW8270D	51-28-5	2,4-Dinitrophenol	0.753	U	MG/KG	N
SD2014-TF-J3	898327.405	623737.755	SD14TFJ301FS	SED	FS	17-Apr-14	1	2	SW8270D	121-14-2	2,4-Dinitrotoluene	0.376	U	MG/KG	N
SD2014-TF-J3	898327.405	623737.755	SD14TFJ301FS	SED	FS	17-Apr-14	1	2	SW8270D	606-20-2	2,6-Dinitrotoluene	0.376	U	MG/KG	N
SD2014-TF-J3	898327.405	623737.755	SD14TFJ301FS	SED	FS	17-Apr-14	1	2	SW8270D	91-58-7	2-Chloronaphthalene	0.376	U	MG/KG	N
SD2014-TF-J3	898327.405	623737.755	SD14TFJ301FS	SED	FS	17-Apr-14	1	2	SW8270D	95-57-8	2-Chlorophenol	0.376	U	MG/KG	N
SD2014-TF-J3	898327.405	623737.755	SD14TFJ301FS	SED	FS	17-Apr-14	1	2	SW8270D	91-57-6	2-Methylnaphthalene	0.376	U	MG/KG	N
SD2014-TF-J3	898327.405	623737.755	SD14TFJ301FS	SED	FS	17-Apr-14	1	2	SW8270D	95-48-7	2-Methylphenol	0.376	U	MG/KG	N
SD2014-TF-J3	898327.405	623737.755	SD14TFJ301FS	SED	FS	17-Apr-14	1	2	SW8270D	88-74-4	2-Nitroaniline	0.376	U	MG/KG	N

2014-2015 Sediment Analytical Data

SD2014-TF-J3	898327.405	623737.755	SD14TFJ301FS	SED	FS	17-Apr-14	1	2	SW8270D	88-75-5	2-Nitrophenol	0.376	U	MG/KG	N
SD2014-TF-J3	898327.405	623737.755	SD14TFJ301FS	SED	FS	17-Apr-14	1	2	SW8270D	15831-10-4	3 & 4 Methylphenol	0.376	U	MG/KG	N
SD2014-TF-J3	898327.405	623737.755	SD14TFJ301FS	SED	FS	17-Apr-14	1	2	SW8270D	91-94-1	3,3'-Dichlorobenzidine	0.376	U	MG/KG	N
SD2014-TF-J3	898327.405	623737.755	SD14TFJ301FS	SED	FS	17-Apr-14	1	2	SW8270D	99-09-2	3-Nitroaniline	0.376	U	MG/KG	N
SD2014-TF-J3	898327.405	623737.755	SD14TFJ301FS	SED	FS	17-Apr-14	1	2	SW8270D	534-52-1	4,6-Dinitro-2-methylphenol	0.753	U	MG/KG	N
SD2014-TF-J3	898327.405	623737.755	SD14TFJ301FS	SED	FS	17-Apr-14	1	2	SW8270D	101-55-3	4-Bromophenyl phenyl ether	0.376	U	MG/KG	N
SD2014-TF-J3	898327.405	623737.755	SD14TFJ301FS	SED	FS	17-Apr-14	1	2	SW8270D	59-50-7	4-Chloro-3-methylphenol	0.376	U	MG/KG	N
SD2014-TF-J3	898327.405	623737.755	SD14TFJ301FS	SED	FS	17-Apr-14	1	2	SW8270D	106-47-8	4-Chloroaniline	0.376	U	MG/KG	N
SD2014-TF-J3	898327.405	623737.755	SD14TFJ301FS	SED	FS	17-Apr-14	1	2	SW8270D	7005-72-3	4-Chlorophenyl phenyl ether	0.376	U	MG/KG	N
SD2014-TF-J3	898327.405	623737.755	SD14TFJ301FS	SED	FS	17-Apr-14	1	2	SW8270D	100-01-6	4-Nitroaniline	0.376	U	MG/KG	N
SD2014-TF-J3	898327.405	623737.755	SD14TFJ301FS	SED	FS	17-Apr-14	1	2	SW8270D	100-02-7	4-Nitrophenol	0.376	U	MG/KG	N
SD2014-TF-J3	898327.405	623737.755	SD14TFJ301FS	SED	FS	17-Apr-14	1	2	SW8270D	83-32-9	Acenaphthene	0.0376	U	MG/KG	N
SD2014-TF-J3	898327.405	623737.755	SD14TFJ301FS	SED	FS	17-Apr-14	1	2	SW8270D	208-96-8	Acenaphthylene	0.0376	U	MG/KG	N
SD2014-TF-J3	898327.405	623737.755	SD14TFJ301FS	SED	FS	17-Apr-14	1	2	SW8270D	62-53-3	Aniline	0.376	U	MG/KG	N
SD2014-TF-J3	898327.405	623737.755	SD14TFJ301FS	SED	FS	17-Apr-14	1	2	SW8270D	120-12-7	Anthracene	0.0414		MG/KG	Y
SD2014-TF-J3	898327.405	623737.755	SD14TFJ301FS	SED	FS	17-Apr-14	1	2	SW8270D	56-55-3	Benzo(a)anthracene	0.156		MG/KG	Y
SD2014-TF-J3	898327.405	623737.755	SD14TFJ301FS	SED	FS	17-Apr-14	1	2	SW8270D	50-32-8	Benzo(a)pyrene	0.122		MG/KG	Y
SD2014-TF-J3	898327.405	623737.755	SD14TFJ301FS	SED	FS	17-Apr-14	1	2	SW8270D	205-99-2	Benzo(b)fluoranthene	0.218		MG/KG	Y
SD2014-TF-J3	898327.405	623737.755	SD14TFJ301FS	SED	FS	17-Apr-14	1	2	SW8270D	191-24-2	Benzo(ghi)perylene	0.0452		MG/KG	Y
SD2014-TF-J3	898327.405	623737.755	SD14TFJ301FS	SED	FS	17-Apr-14	1	2	SW8270D	207-08-9	Benzo(k)fluoranthene	0.137		MG/KG	Y
SD2014-TF-J3	898327.405	623737.755	SD14TFJ301FS	SED	FS	17-Apr-14	1	2	SW8270D	111-91-1	Bis(2-Chloroethoxy)methane	0.376	U	MG/KG	N
SD2014-TF-J3	898327.405	623737.755	SD14TFJ301FS	SED	FS	17-Apr-14	1	2	SW8270D	111-44-4	Bis(2-Chloroethyl)ether	0.376	U	MG/KG	N
SD2014-TF-J3	898327.405	623737.755	SD14TFJ301FS	SED	FS	17-Apr-14	1	2	SW8270D	117-81-7	Bis(2-Ethylhexyl)phthalate	0.376	U	MG/KG	N
SD2014-TF-J3	898327.405	623737.755	SD14TFJ301FS	SED	FS	17-Apr-14	1	2	SW8270D	85-68-7	Butylbenzylphthalate	0.376	U	MG/KG	N
SD2014-TF-J3	898327.405	623737.755	SD14TFJ301FS	SED	FS	17-Apr-14	1	2	SW8270D	86-74-8	Carbazole	0.376	U	MG/KG	N
SD2014-TF-J3	898327.405	623737.755	SD14TFJ301FS	SED	FS	17-Apr-14	1	2	SW8270D	218-01-9	Chrysene	0.102		MG/KG	Y
SD2014-TF-J3	898327.405	623737.755	SD14TFJ301FS	SED	FS	17-Apr-14	1	2	SW8270D	84-74-2	Di-n-butylphthalate	0.376	U	MG/KG	N
SD2014-TF-J3	898327.405	623737.755	SD14TFJ301FS	SED	FS	17-Apr-14	1	2	SW8270D	117-84-0	Di-n-octylphthalate	0.376	U	MG/KG	N
SD2014-TF-J3	898327.405	623737.755	SD14TFJ301FS	SED	FS	17-Apr-14	1	2	SW8270D	53-70-3	Dibenz(a,h)anthracene	0.0376	U	MG/KG	N
SD2014-TF-J3	898327.405	623737.755	SD14TFJ301FS	SED	FS	17-Apr-14	1	2	SW8270D	132-64-9	Dibenzofuran	0.376	U	MG/KG	N
SD2014-TF-J3	898327.405	623737.755	SD14TFJ301FS	SED	FS	17-Apr-14	1	2	SW8270D	84-66-2	Diethylphthalate	0.376	U	MG/KG	N
SD2014-TF-J3	898327.405	623737.755	SD14TFJ301FS	SED	FS	17-Apr-14	1	2	SW8270D	131-11-3	Dimethylphthalate	0.376	U	MG/KG	N
SD2014-TF-J3	898327.405	623737.755	SD14TFJ301FS	SED	FS	17-Apr-14	1	2	SW8270D	206-44-0	Fluoranthene	0.239		MG/KG	Y
SD2014-TF-J3	898327.405	623737.755	SD14TFJ301FS	SED	FS	17-Apr-14	1	2	SW8270D	86-73-7	Fluorene	0.0376	U	MG/KG	N
SD2014-TF-J3	898327.405	623737.755	SD14TFJ301FS	SED	FS	17-Apr-14	1	2	SW8270D	118-74-1	Hexachlorobenzene	0.376	U	MG/KG	N
SD2014-TF-J3	898327.405	623737.755	SD14TFJ301FS	SED	FS	17-Apr-14	1	2	SW8270D	87-68-3	Hexachlorobutadiene	0.376	U	MG/KG	N
SD2014-TF-J3	898327.405	623737.755	SD14TFJ301FS	SED	FS	17-Apr-14	1	2	SW8270D	77-47-4	Hexachlorocyclopentadiene	0.376	UJ	MG/KG	N
SD2014-TF-J3	898327.405	623737.755	SD14TFJ301FS	SED	FS	17-Apr-14	1	2	SW8270D	67-72-1	Hexachloroethane	0.376	U	MG/KG	N
SD2014-TF-J3	898327.405	623737.755	SD14TFJ301FS	SED	FS	17-Apr-14	1	2	SW8270D	193-39-5	Indeno(1,2,3-cd)pyrene	0.0546		MG/KG	Y
SD2014-TF-J3	898327.405	623737.755	SD14TFJ301FS	SED	FS	17-Apr-14	1	2	SW8270D	78-59-1	Isophorone	0.376	U	MG/KG	N
SD2014-TF-J3	898327.405	623737.755	SD14TFJ301FS	SED	FS	17-Apr-14	1	2	SW8270D	621-64-7	N-Nitrosodi-n-propylamine	0.376	U	MG/KG	N
SD2014-TF-J3	898327.405	623737.755	SD14TFJ301FS	SED	FS	17-Apr-14	1	2	SW8270D	86-30-6	N-Nitrosodiphenylamine	0.376	U	MG/KG	N
SD2014-TF-J3	898327.405	623737.755	SD14TFJ301FS	SED	FS	17-Apr-14	1	2	SW8270D	91-20-3	Naphthalene	0.0376	U	MG/KG	N
SD2014-TF-J3	898327.405	623737.755	SD14TFJ301FS	SED	FS	17-Apr-14	1	2	SW8270D	98-95-3	Nitrobenzene	0.376	U	MG/KG	N
SD2014-TF-J3	898327.405	623737.755	SD14TFJ301FS	SED	FS	17-Apr-14	1	2	SW8270D	82-68-8	Pentachloronitrobenzene	0.376	U	MG/KG	N
SD2014-TF-J3	898327.405	623737.755	SD14TFJ301FS	SED	FS	17-Apr-14	1	2	SW8270D	87-86-5	Pentachlorophenol	0.376	U	MG/KG	N
SD2014-TF-J3	898327.405	623737.755	SD14TFJ301FS	SED	FS	17-Apr-14	1	2	SW8270D	85-01-8	Phenanthrene	0.134		MG/KG	Y
SD2014-TF-J3	898327.405	623737.755	SD14TFJ301FS	SED	FS	17-Apr-14	1	2	SW8270D	108-95-2	Phenol	0.376	U	MG/KG	N
SD2014-TF-J3	898327.405	623737.755	SD14TFJ301FS	SED	FS	17-Apr-14	1	2	SW8270D	129-00-0	Pyrene	0.215		MG/KG	Y
SD2014-TF-J3	898327.405	623737.755	SD14TFJ301FS	SED	FS	17-Apr-14	1	2	SW8270D	110-86-1	Pyridine	0.376	U	MG/KG	N
SD2014-TF-J3	898327.405	623737.755	SD14TFJ301FS	SED	FS	17-Apr-14	1	2	SW9010A	57-12-5	Cyanide, Total	0.753	UJ	MG/KG	N
SD2014-TF-J4	898417.134	623930.703	SD14TFJ400FS	SED	FS	01-May-14	0	0.5	A209F	HLA0046	Percent Solids	68.8		PERCENT	Y
SD2014-TF-J4	898417.134	623930.703	SD14TFJ400FS	SED	FS	01-May-14	0	0.5	E680	2051-24-3	Cl10-BZ#209	0.0363	U	MG/KG	N
SD2014-TF-J4	898417.134	623930.703	SD14TFJ400FS	SED	FS	01-May-14	0	0.5	E680	25512-42-9	Dichlorobiphenyl (total)	0.00726	U	MG/KG	N
SD2014-TF-J4	898417.134	623930.703	SD14TFJ400FS	SED	FS	01-May-14	0	0.5	E680	28655-71-2	Heptachlorobiphenyl (total)	0.0218	U	MG/KG	N
SD2014-TF-J4	898417.134	623930.703	SD14TFJ400FS	SED	FS	01-May-14	0	0.5	E680	26601-64-9	Hexachlorobiphenyl (total)	0.0145	U	MG/KG	N
SD2014-TF-J4	898417.134	623930.703	SD14TFJ400FS	SED	FS	01-May-14	0	0.5	E680	27323-18-8	Monochlorobiphenyl (total)	0.00726	U	MG/KG	N
SD2014-TF-J4	898417.134	623930.703	SD14TFJ400FS	SED	FS	01-May-14	0	0.5	E680	53742-07-7	Nonachlorobiphenyl (total)	0.0363	U	MG/KG	N
SD2014-TF-J4	898417.134	623930.703	SD14TFJ400FS	SED	FS	01-May-14	0	0.5	E680	55722-26-4	Octachlorobiphenyl (total)	0.0218	U	MG/KG	N

2014-2015 Sediment Analytical Data

SD2014-TF-J4	898417.134	623930.703	SD14TFJ400FS	SED	FS	01-May-14	0	0.5	E680	25429-29-2	Pentachlorobiphenyl (total)	0.0145	U	MG/KG	N
SD2014-TF-J4	898417.134	623930.703	SD14TFJ400FS	SED	FS	01-May-14	0	0.5	E680	26914-33-0	Tetrachlorobiphenyl (total)	0.0145	U	MG/KG	N
SD2014-TF-J4	898417.134	623930.703	SD14TFJ400FS	SED	FS	01-May-14	0	0.5	E680	HLA0482	Total Homolog (PCBs)	0.09074	U	MG/KG	N
SD2014-TF-J4	898417.134	623930.703	SD14TFJ400FS	SED	FS	01-May-14	0	0.5	E680	25323-68-6	Trichlorobiphenyl (total)	0.00726	U	MG/KG	N
SD2014-TF-J4	898417.134	623930.703	SD14TFJ400FS	SED	FS	01-May-14	0	0.5	EPA/600/M4//82/020	1332-21-4	Asbestos, Total	0.5	U	PERCENT	N
SD2014-TF-J4	898417.134	623930.703	SD14TFJ400FS	SED	FS	01-May-14	0	0.5	LYDKHN	HLA0011	Total Organic Carbon	14000		MG/KG	Y
SD2014-TF-J4	898417.134	623930.703	SD14TFJ400FS	SED	FS	01-May-14	0	0.5	SW6020	7440-36-0	Antimony	1.45	U	MG/KG	N
SD2014-TF-J4	898417.134	623930.703	SD14TFJ400FS	SED	FS	01-May-14	0	0.5	SW6020	7440-38-2	Arsenic	4.49		MG/KG	Y
SD2014-TF-J4	898417.134	623930.703	SD14TFJ400FS	SED	FS	01-May-14	0	0.5	SW6020	7440-43-9	Cadmium	0.979		MG/KG	Y
SD2014-TF-J4	898417.134	623930.703	SD14TFJ400FS	SED	FS	01-May-14	0	0.5	SW6020	7440-47-3	Chromium	126		MG/KG	Y
SD2014-TF-J4	898417.134	623930.703	SD14TFJ400FS	SED	FS	01-May-14	0	0.5	SW6020	7440-50-8	Copper	269		MG/KG	Y
SD2014-TF-J4	898417.134	623930.703	SD14TFJ400FS	SED	FS	01-May-14	0	0.5	SW6020	7439-92-1	Lead	41		MG/KG	Y
SD2014-TF-J4	898417.134	623930.703	SD14TFJ400FS	SED	FS	01-May-14	0	0.5	SW6020	7439-96-5	Manganese	233		MG/KG	Y
SD2014-TF-J4	898417.134	623930.703	SD14TFJ400FS	SED	FS	01-May-14	0	0.5	SW6020	7440-02-0	Nickel	27.8		MG/KG	Y
SD2014-TF-J4	898417.134	623930.703	SD14TFJ400FS	SED	FS	01-May-14	0	0.5	SW6020	7782-49-2	Selenium	1.45	U	MG/KG	N
SD2014-TF-J4	898417.134	623930.703	SD14TFJ400FS	SED	FS	01-May-14	0	0.5	SW6020	7440-22-4	Silver	1.45	U	MG/KG	N
SD2014-TF-J4	898417.134	623930.703	SD14TFJ400FS	SED	FS	01-May-14	0	0.5	SW6020	7440-28-0	Thallium	1.45	U	MG/KG	N
SD2014-TF-J4	898417.134	623930.703	SD14TFJ400FS	SED	FS	01-May-14	0	0.5	SW6020	7440-66-6	Zinc	206		MG/KG	Y
SD2014-TF-J4	898417.134	623930.703	SD14TFJ400FS	SED	FS	01-May-14	0	0.5	SW7471	HLA3024	ERM-Q (Metals)	0.366022114		NA	Y
SD2014-TF-J4	898417.134	623930.703	SD14TFJ400FS	SED	FS	01-May-14	0	0.5	SW7471	7439-97-6	Mercury	0.0479	U	MG/KG	N
SD2014-TF-J4	898417.134	623930.703	SD14TFJ400FS	SED	FS	01-May-14	0	0.5	SW8082	12674-11-2	Aroclor-1016	0.0363	U	MG/KG	N
SD2014-TF-J4	898417.134	623930.703	SD14TFJ400FS	SED	FS	01-May-14	0	0.5	SW8082	11104-28-2	Aroclor-1221	0.0363	U	MG/KG	N
SD2014-TF-J4	898417.134	623930.703	SD14TFJ400FS	SED	FS	01-May-14	0	0.5	SW8082	11141-16-5	Aroclor-1232	0.0363	U	MG/KG	N
SD2014-TF-J4	898417.134	623930.703	SD14TFJ400FS	SED	FS	01-May-14	0	0.5	SW8082	53469-21-9	Aroclor-1242	0.0363	U	MG/KG	N
SD2014-TF-J4	898417.134	623930.703	SD14TFJ400FS	SED	FS	01-May-14	0	0.5	SW8082	12672-29-6	Aroclor-1248	0.0363	U	MG/KG	N
SD2014-TF-J4	898417.134	623930.703	SD14TFJ400FS	SED	FS	01-May-14	0	0.5	SW8082	11097-69-1	Aroclor-1254	0.0363	U	MG/KG	N
SD2014-TF-J4	898417.134	623930.703	SD14TFJ400FS	SED	FS	01-May-14	0	0.5	SW8082	11096-82-5	Aroclor-1260	0.0363	U	MG/KG	N
SD2014-TF-J4	898417.134	623930.703	SD14TFJ400FS	SED	FS	01-May-14	0	0.5	SW8082	37324-23-5	Aroclor-1262	0.0363	U	MG/KG	N
SD2014-TF-J4	898417.134	623930.703	SD14TFJ400FS	SED	FS	01-May-14	0	0.5	SW8082	11100-14-4	Aroclor-1268	0.0363	U	MG/KG	N
SD2014-TF-J4	898417.134	623930.703	SD14TFJ400FS	SED	FS	01-May-14	0	0.5	SW8082	1336-36-3	PCB (total)	0.0363	U	MG/KG	N
SD2014-TF-J4	898417.134	623930.703	SD14TFJ400FS	SED	FS	01-May-14	0	0.5	SW8270	95-94-3	1,2,4,5-Tetrachlorobenzene	0.363	U	MG/KG	N
SD2014-TF-J4	898417.134	623930.703	SD14TFJ400FS	SED	FS	01-May-14	0	0.5	SW8270	120-82-1	1,2,4-Trichlorobenzene	0.363	UJ	MG/KG	N
SD2014-TF-J4	898417.134	623930.703	SD14TFJ400FS	SED	FS	01-May-14	0	0.5	SW8270	90-12-0	1-Methylnaphthalene	0.363	UJ	MG/KG	N
SD2014-TF-J4	898417.134	623930.703	SD14TFJ400FS	SED	FS	01-May-14	0	0.5	SW8270	108-60-1	2,2'-Dichlorodiisopropylether		R	MG/KG	N
SD2014-TF-J4	898417.134	623930.703	SD14TFJ400FS	SED	FS	01-May-14	0	0.5	SW8270	95-95-4	2,4,5-Trichlorophenol	0.363	U	MG/KG	N
SD2014-TF-J4	898417.134	623930.703	SD14TFJ400FS	SED	FS	01-May-14	0	0.5	SW8270	88-06-2	2,4,6-Trichlorophenol	0.363	U	MG/KG	N
SD2014-TF-J4	898417.134	623930.703	SD14TFJ400FS	SED	FS	01-May-14	0	0.5	SW8270	120-83-2	2,4-Dichlorophenol	0.363	U	MG/KG	N
SD2014-TF-J4	898417.134	623930.703	SD14TFJ400FS	SED	FS	01-May-14	0	0.5	SW8270	105-67-9	2,4-Dimethylphenol	0.363	U	MG/KG	N
SD2014-TF-J4	898417.134	623930.703	SD14TFJ400FS	SED	FS	01-May-14	0	0.5	SW8270	51-28-5	2,4-Dinitrophenol	0.726	UJ	MG/KG	N
SD2014-TF-J4	898417.134	623930.703	SD14TFJ400FS	SED	FS	01-May-14	0	0.5	SW8270	121-14-2	2,4-Dinitrotoluene	0.363	U	MG/KG	N
SD2014-TF-J4	898417.134	623930.703	SD14TFJ400FS	SED	FS	01-May-14	0	0.5	SW8270	606-20-2	2,6-Dinitrotoluene	0.363	U	MG/KG	N
SD2014-TF-J4	898417.134	623930.703	SD14TFJ400FS	SED	FS	01-May-14	0	0.5	SW8270	91-58-7	2-Chloronaphthalene	0.363	U	MG/KG	N
SD2014-TF-J4	898417.134	623930.703	SD14TFJ400FS	SED	FS	01-May-14	0	0.5	SW8270	95-57-8	2-Chlorophenol	0.363	UJ	MG/KG	N
SD2014-TF-J4	898417.134	623930.703	SD14TFJ400FS	SED	FS	01-May-14	0	0.5	SW8270	91-57-6	2-Methylnaphthalene	0.363	UJ	MG/KG	N
SD2014-TF-J4	898417.134	623930.703	SD14TFJ400FS	SED	FS	01-May-14	0	0.5	SW8270	95-48-7	2-Methylphenol	0.363	UJ	MG/KG	N
SD2014-TF-J4	898417.134	623930.703	SD14TFJ400FS	SED	FS	01-May-14	0	0.5	SW8270	88-74-4	2-Nitroaniline	0.363	U	MG/KG	N
SD2014-TF-J4	898417.134	623930.703	SD14TFJ400FS	SED	FS	01-May-14	0	0.5	SW8270	88-75-5	2-Nitrophenol	0.363	UJ	MG/KG	N
SD2014-TF-J4	898417.134	623930.703	SD14TFJ400FS	SED	FS	01-May-14	0	0.5	SW8270	15831-10-4	3 & 4 Methylphenol	0.363	U	MG/KG	N
SD2014-TF-J4	898417.134	623930.703	SD14TFJ400FS	SED	FS	01-May-14	0	0.5	SW8270	91-94-1	3,3'-Dichlorobenzidine	0.363	U	MG/KG	N
SD2014-TF-J4	898417.134	623930.703	SD14TFJ400FS	SED	FS	01-May-14	0	0.5	SW8270	99-09-2	3-Nitroaniline	0.363	U	MG/KG	N
SD2014-TF-J4	898417.134	623930.703	SD14TFJ400FS	SED	FS	01-May-14	0	0.5	SW8270	534-52-1	4,6-Dinitro-2-methylphenol	0.726	U	MG/KG	N
SD2014-TF-J4	898417.134	623930.703	SD14TFJ400FS	SED	FS	01-May-14	0	0.5	SW8270	101-55-3	4-Bromophenyl phenyl ether	0.363	U	MG/KG	N
SD2014-TF-J4	898417.134	623930.703	SD14TFJ400FS	SED	FS	01-May-14	0	0.5	SW8270	59-50-7	4-Chloro-3-methylphenol	0.363	U	MG/KG	N
SD2014-TF-J4	898417.134	623930.703	SD14TFJ400FS	SED	FS	01-May-14	0	0.5	SW8270	106-47-8	4-Chloroaniline	0.363	U	MG/KG	N
SD2014-TF-J4	898417.134	623930.703	SD14TFJ400FS	SED	FS	01-May-14	0	0.5	SW8270	7005-72-3	4-Chlorophenyl phenyl ether	0.363	U	MG/KG	N
SD2014-TF-J4	898417.134	623930.703	SD14TFJ400FS	SED	FS	01-May-14	0	0.5	SW8270	100-01-6	4-Nitroaniline	0.363	U	MG/KG	N
SD2014-TF-J4	898417.134	623930.703	SD14TFJ400FS	SED	FS	01-May-14	0	0.5	SW8270	100-02-7	4-Nitrophenol	0.363	U	MG/KG	N
SD2014-TF-J4	898417.134	623930.703	SD14TFJ400FS	SED	FS	01-May-14	0	0.5	SW8270	62-53-3	Aniline	0.363	UJ	MG/KG	N
SD2014-TF-J4	898417.134	623930.703	SD14TFJ400FS	SED	FS	01-May-14	0	0.5	SW8270	111-91-1	Bis(2-Chloroethoxy)methane	0.363	UJ	MG/KG	N

2014-2015 Sediment Analytical Data

SD2014-TF-J4	898417.134	623930.703	SD14TFJ400FS	SED	FS	01-May-14	0	0.5	SW8270	111-44-4	Bis(2-Chloroethyl)ether		R	MG/KG	N
SD2014-TF-J4	898417.134	623930.703	SD14TFJ400FS	SED	FS	01-May-14	0	0.5	SW8270	117-81-7	Bis(2-Ethylhexyl)phthalate	0.363	U	MG/KG	N
SD2014-TF-J4	898417.134	623930.703	SD14TFJ400FS	SED	FS	01-May-14	0	0.5	SW8270	85-68-7	Butylbenzylphthalate	0.363	U	MG/KG	N
SD2014-TF-J4	898417.134	623930.703	SD14TFJ400FS	SED	FS	01-May-14	0	0.5	SW8270	86-74-8	Carbazole	0.363	U	MG/KG	N
SD2014-TF-J4	898417.134	623930.703	SD14TFJ400FS	SED	FS	01-May-14	0	0.5	SW8270	84-74-2	Di-n-butylphthalate	0.363	U	MG/KG	N
SD2014-TF-J4	898417.134	623930.703	SD14TFJ400FS	SED	FS	01-May-14	0	0.5	SW8270	117-84-0	Di-n-octylphthalate	0.363	U	MG/KG	N
SD2014-TF-J4	898417.134	623930.703	SD14TFJ400FS	SED	FS	01-May-14	0	0.5	SW8270	132-64-9	Dibenzofuran	0.363	U	MG/KG	N
SD2014-TF-J4	898417.134	623930.703	SD14TFJ400FS	SED	FS	01-May-14	0	0.5	SW8270	84-66-2	Diethylphthalate	0.363	U	MG/KG	N
SD2014-TF-J4	898417.134	623930.703	SD14TFJ400FS	SED	FS	01-May-14	0	0.5	SW8270	131-11-3	Dimethylphthalate	0.363	U	MG/KG	N
SD2014-TF-J4	898417.134	623930.703	SD14TFJ400FS	SED	FS	01-May-14	0	0.5	SW8270	118-74-1	Hexachlorobenzene	0.363	U	MG/KG	N
SD2014-TF-J4	898417.134	623930.703	SD14TFJ400FS	SED	FS	01-May-14	0	0.5	SW8270	87-68-3	Hexachlorobutadiene		R	MG/KG	N
SD2014-TF-J4	898417.134	623930.703	SD14TFJ400FS	SED	FS	01-May-14	0	0.5	SW8270	77-47-4	Hexachlorocyclopentadiene		R	MG/KG	N
SD2014-TF-J4	898417.134	623930.703	SD14TFJ400FS	SED	FS	01-May-14	0	0.5	SW8270	67-72-1	Hexachloroethane		R	MG/KG	N
SD2014-TF-J4	898417.134	623930.703	SD14TFJ400FS	SED	FS	01-May-14	0	0.5	SW8270	78-59-1	Isophorone	0.363	UJ	MG/KG	N
SD2014-TF-J4	898417.134	623930.703	SD14TFJ400FS	SED	FS	01-May-14	0	0.5	SW8270	621-64-7	N-Nitrosodi-n-propylamine	0.363	UJ	MG/KG	N
SD2014-TF-J4	898417.134	623930.703	SD14TFJ400FS	SED	FS	01-May-14	0	0.5	SW8270	86-30-6	N-Nitrosodiphenylamine	0.363	U	MG/KG	N
SD2014-TF-J4	898417.134	623930.703	SD14TFJ400FS	SED	FS	01-May-14	0	0.5	SW8270	98-95-3	Nitrobenzene	0.363	UJ	MG/KG	N
SD2014-TF-J4	898417.134	623930.703	SD14TFJ400FS	SED	FS	01-May-14	0	0.5	SW8270	82-68-8	Pentachloronitrobenzene	0.363	U	MG/KG	N
SD2014-TF-J4	898417.134	623930.703	SD14TFJ400FS	SED	FS	01-May-14	0	0.5	SW8270	87-86-5	Pentachlorophenol	0.363	U	MG/KG	N
SD2014-TF-J4	898417.134	623930.703	SD14TFJ400FS	SED	FS	01-May-14	0	0.5	SW8270	108-95-2	Phenol	0.363	U	MG/KG	N
SD2014-TF-J4	898417.134	623930.703	SD14TFJ400FS	SED	FS	01-May-14	0	0.5	SW8270	110-86-1	Pyridine		R	MG/KG	N
SD2014-TF-J4	898417.134	623930.703	SD14TFJ400FS	SED	FS	01-May-14	0	0.5	SW8270C	83-32-9	Acenaphthene		R	MG/KG	N
SD2014-TF-J4	898417.134	623930.703	SD14TFJ400FS	SED	FS	01-May-14	0	0.5	SW8270C	208-96-8	Acenaphthylene	0.0799	J	MG/KG	Y
SD2014-TF-J4	898417.134	623930.703	SD14TFJ400FS	SED	FS	01-May-14	0	0.5	SW8270C	120-12-7	Anthracene	0.189		MG/KG	Y
SD2014-TF-J4	898417.134	623930.703	SD14TFJ400FS	SED	FS	01-May-14	0	0.5	SW8270C	56-55-3	Benzo(a)anthracene	0.396		MG/KG	Y
SD2014-TF-J4	898417.134	623930.703	SD14TFJ400FS	SED	FS	01-May-14	0	0.5	SW8270C	50-32-8	Benzo(a)pyrene	0.414		MG/KG	Y
SD2014-TF-J4	898417.134	623930.703	SD14TFJ400FS	SED	FS	01-May-14	0	0.5	SW8270C	205-99-2	Benzo(b)fluoranthene	0.465	J	MG/KG	Y
SD2014-TF-J4	898417.134	623930.703	SD14TFJ400FS	SED	FS	01-May-14	0	0.5	SW8270C	191-24-2	Benzo(ghi)perylene	0.225		MG/KG	Y
SD2014-TF-J4	898417.134	623930.703	SD14TFJ400FS	SED	FS	01-May-14	0	0.5	SW8270C	207-08-9	Benzo(k)fluoranthene	0.458		MG/KG	Y
SD2014-TF-J4	898417.134	623930.703	SD14TFJ400FS	SED	FS	01-May-14	0	0.5	SW8270C	218-01-9	Chrysene	0.399		MG/KG	Y
SD2014-TF-J4	898417.134	623930.703	SD14TFJ400FS	SED	FS	01-May-14	0	0.5	SW8270C	53-70-3	Dibenz(a,h)anthracene	0.0726	U	MG/KG	N
SD2014-TF-J4	898417.134	623930.703	SD14TFJ400FS	SED	FS	01-May-14	0	0.5	SW8270C	206-44-0	Fluoranthene	0.741		MG/KG	Y
SD2014-TF-J4	898417.134	623930.703	SD14TFJ400FS	SED	FS	01-May-14	0	0.5	SW8270C	86-73-7	Fluorene	0.0726	UJ	MG/KG	N
SD2014-TF-J4	898417.134	623930.703	SD14TFJ400FS	SED	FS	01-May-14	0	0.5	SW8270C	193-39-5	Indeno(1,2,3-cd)pyrene	0.236		MG/KG	Y
SD2014-TF-J4	898417.134	623930.703	SD14TFJ400FS	SED	FS	01-May-14	0	0.5	SW8270C	91-20-3	Naphthalene		R	MG/KG	N
SD2014-TF-J4	898417.134	623930.703	SD14TFJ400FS	SED	FS	01-May-14	0	0.5	SW8270C	85-01-8	Phenanthrene	0.519		MG/KG	Y
SD2014-TF-J4	898417.134	623930.703	SD14TFJ400FS	SED	FS	01-May-14	0	0.5	SW8270C	129-00-0	Pyrene	0.734		MG/KG	Y
SD2014-TF-J4	898417.134	623930.703	SD14TFJ400FS	SED	FS	01-May-14	0	0.5	SW9010A	57-12-5	Cyanide, Total	0.726	U	MG/KG	N
SD2014-TF-J4	898417.134	623930.703	SD14TFJ401FS	SED	FS	01-May-14	1	2	A209F	HLA0046	Percent Solids	63.7		PERCENT	Y
SD2014-TF-J4	898417.134	623930.703	SD14TFJ401FS	SED	FS	01-May-14	1	2	E680	2051-24-3	Cl10-BZ#209	0.0392	U	MG/KG	N
SD2014-TF-J4	898417.134	623930.703	SD14TFJ401FS	SED	FS	01-May-14	1	2	E680	25512-42-9	Dichlorobiphenyl (total)	0.00785	U	MG/KG	N
SD2014-TF-J4	898417.134	623930.703	SD14TFJ401FS	SED	FS	01-May-14	1	2	E680	28655-71-2	Heptachlorobiphenyl (total)	0.0235	U	MG/KG	N
SD2014-TF-J4	898417.134	623930.703	SD14TFJ401FS	SED	FS	01-May-14	1	2	E680	26601-64-9	Hexachlorobiphenyl (total)	0.0157	U	MG/KG	N
SD2014-TF-J4	898417.134	623930.703	SD14TFJ401FS	SED	FS	01-May-14	1	2	E680	27323-18-8	Monochlorobiphenyl (total)	0.00785	U	MG/KG	N
SD2014-TF-J4	898417.134	623930.703	SD14TFJ401FS	SED	FS	01-May-14	1	2	E680	53742-07-7	Nonachlorobiphenyl (total)	0.0392	U	MG/KG	N
SD2014-TF-J4	898417.134	623930.703	SD14TFJ401FS	SED	FS	01-May-14	1	2	E680	55722-26-4	Octachlorobiphenyl (total)	0.0235	U	MG/KG	N
SD2014-TF-J4	898417.134	623930.703	SD14TFJ401FS	SED	FS	01-May-14	1	2	E680	25429-29-2	Pentachlorobiphenyl (total)	0.0157	U	MG/KG	N
SD2014-TF-J4	898417.134	623930.703	SD14TFJ401FS	SED	FS	01-May-14	1	2	E680	26914-33-0	Tetrachlorobiphenyl (total)	0.0157	U	MG/KG	N
SD2014-TF-J4	898417.134	623930.703	SD14TFJ401FS	SED	FS	01-May-14	1	2	E680	HLA0482	Total Homolog (PCBs)	0.098025	U	MG/KG	N
SD2014-TF-J4	898417.134	623930.703	SD14TFJ401FS	SED	FS	01-May-14	1	2	E680	25323-68-6	Trichlorobiphenyl (total)	0.00785	U	MG/KG	N
SD2014-TF-J4	898417.134	623930.703	SD14TFJ401FS	SED	FS	01-May-14	1	2	LYDKHN	HLA0011	Total Organic Carbon	5700	J	MG/KG	Y
SD2014-TF-J4	898417.134	623930.703	SD14TFJ401FS	SED	FS	01-May-14	1	2	SW6020	7440-36-0	Antimony	1.57	U	MG/KG	N
SD2014-TF-J4	898417.134	623930.703	SD14TFJ401FS	SED	FS	01-May-14	1	2	SW6020	7440-38-2	Arsenic	3.63		MG/KG	Y
SD2014-TF-J4	898417.134	623930.703	SD14TFJ401FS	SED	FS	01-May-14	1	2	SW6020	7440-43-9	Cadmium	0.785	U	MG/KG	N
SD2014-TF-J4	898417.134	623930.703	SD14TFJ401FS	SED	FS	01-May-14	1	2	SW6020	7440-47-3	Chromium	58.8		MG/KG	Y
SD2014-TF-J4	898417.134	623930.703	SD14TFJ401FS	SED	FS	01-May-14	1	2	SW6020	7440-50-8	Copper	65.9		MG/KG	Y
SD2014-TF-J4	898417.134	623930.703	SD14TFJ401FS	SED	FS	01-May-14	1	2	SW6020	HLA3024	ERM-Q (Metals)	0.172664952		NA	Y
SD2014-TF-J4	898417.134	623930.703	SD14TFJ401FS	SED	FS	01-May-14	1	2	SW6020	7439-92-1	Lead	11.2		MG/KG	Y
SD2014-TF-J4	898417.134	623930.703	SD14TFJ401FS	SED	FS	01-May-14	1	2	SW6020	7439-96-5	Manganese	217		MG/KG	Y

2014-2015 Sediment Analytical Data

SD2014-TF-J4	898417.134	623930.703	SD14TFJ401FS	SED	FS	01-May-14	1	2	SW6020	7440-02-0	Nickel	21.4		MG/KG	Y
SD2014-TF-J4	898417.134	623930.703	SD14TFJ401FS	SED	FS	01-May-14	1	2	SW6020	7782-49-2	Selenium	1.57	U	MG/KG	N
SD2014-TF-J4	898417.134	623930.703	SD14TFJ401FS	SED	FS	01-May-14	1	2	SW6020	7440-22-4	Silver	1.57	U	MG/KG	N
SD2014-TF-J4	898417.134	623930.703	SD14TFJ401FS	SED	FS	01-May-14	1	2	SW6020	7440-28-0	Thallium	1.57	U	MG/KG	N
SD2014-TF-J4	898417.134	623930.703	SD14TFJ401FS	SED	FS	01-May-14	1	2	SW6020	7440-66-6	Zinc	85		MG/KG	Y
SD2014-TF-J4	898417.134	623930.703	SD14TFJ401FS	SED	FS	01-May-14	1	2	SW8082	12674-11-2	Aroclor-1016	0.0392	U	MG/KG	N
SD2014-TF-J4	898417.134	623930.703	SD14TFJ401FS	SED	FS	01-May-14	1	2	SW8082	11104-28-2	Aroclor-1221	0.0392	U	MG/KG	N
SD2014-TF-J4	898417.134	623930.703	SD14TFJ401FS	SED	FS	01-May-14	1	2	SW8082	11141-16-5	Aroclor-1232	0.0392	U	MG/KG	N
SD2014-TF-J4	898417.134	623930.703	SD14TFJ401FS	SED	FS	01-May-14	1	2	SW8082	53469-21-9	Aroclor-1242	0.0392	U	MG/KG	N
SD2014-TF-J4	898417.134	623930.703	SD14TFJ401FS	SED	FS	01-May-14	1	2	SW8082	12672-29-6	Aroclor-1248	0.0392	U	MG/KG	N
SD2014-TF-J4	898417.134	623930.703	SD14TFJ401FS	SED	FS	01-May-14	1	2	SW8082	11097-69-1	Aroclor-1254	0.0392	U	MG/KG	N
SD2014-TF-J4	898417.134	623930.703	SD14TFJ401FS	SED	FS	01-May-14	1	2	SW8082	11096-82-5	Aroclor-1260	0.0392	U	MG/KG	N
SD2014-TF-J4	898417.134	623930.703	SD14TFJ401FS	SED	FS	01-May-14	1	2	SW8082	37324-23-5	Aroclor-1262	0.0392	U	MG/KG	N
SD2014-TF-J4	898417.134	623930.703	SD14TFJ401FS	SED	FS	01-May-14	1	2	SW8082	11100-14-4	Aroclor-1268	0.0392	U	MG/KG	N
SD2014-TF-J4	898417.134	623930.703	SD14TFJ401FS	SED	FS	01-May-14	1	2	SW8082	1336-36-3	PCB (total)	0.0392	U	MG/KG	N
SD2014-TF-J4	898417.134	623930.703	SD14TFJ401FS	SED	FS	01-May-14	1	2	SW8270D	95-94-3	1,2,4,5-Tetrachlorobenzene	0.391	U	MG/KG	N
SD2014-TF-J4	898417.134	623930.703	SD14TFJ401FS	SED	FS	01-May-14	1	2	SW8270D	120-82-1	1,2,4-Trichlorobenzene	0.391	U	MG/KG	N
SD2014-TF-J4	898417.134	623930.703	SD14TFJ401FS	SED	FS	01-May-14	1	2	SW8270D	90-12-0	1-Methylnaphthalene	0.391	U	MG/KG	N
SD2014-TF-J4	898417.134	623930.703	SD14TFJ401FS	SED	FS	01-May-14	1	2	SW8270D	108-60-1	2,2'-Dichlorodiisopropylether	0.391	U	MG/KG	N
SD2014-TF-J4	898417.134	623930.703	SD14TFJ401FS	SED	FS	01-May-14	1	2	SW8270D	95-95-4	2,4,5-Trichlorophenol	0.391	U	MG/KG	N
SD2014-TF-J4	898417.134	623930.703	SD14TFJ401FS	SED	FS	01-May-14	1	2	SW8270D	88-06-2	2,4,6-Trichlorophenol	0.391	U	MG/KG	N
SD2014-TF-J4	898417.134	623930.703	SD14TFJ401FS	SED	FS	01-May-14	1	2	SW8270D	120-83-2	2,4-Dichlorophenol	0.391	U	MG/KG	N
SD2014-TF-J4	898417.134	623930.703	SD14TFJ401FS	SED	FS	01-May-14	1	2	SW8270D	105-67-9	2,4-Dimethylphenol	0.391	U	MG/KG	N
SD2014-TF-J4	898417.134	623930.703	SD14TFJ401FS	SED	FS	01-May-14	1	2	SW8270D	51-28-5	2,4-Dinitrophenol	0.783	UJ	MG/KG	N
SD2014-TF-J4	898417.134	623930.703	SD14TFJ401FS	SED	FS	01-May-14	1	2	SW8270D	121-14-2	2,4-Dinitrotoluene	0.391	U	MG/KG	N
SD2014-TF-J4	898417.134	623930.703	SD14TFJ401FS	SED	FS	01-May-14	1	2	SW8270D	606-20-2	2,6-Dinitrotoluene	0.391	U	MG/KG	N
SD2014-TF-J4	898417.134	623930.703	SD14TFJ401FS	SED	FS	01-May-14	1	2	SW8270D	91-58-7	2-Chloronaphthalene	0.391	U	MG/KG	N
SD2014-TF-J4	898417.134	623930.703	SD14TFJ401FS	SED	FS	01-May-14	1	2	SW8270D	95-57-8	2-Chlorophenol	0.391	U	MG/KG	N
SD2014-TF-J4	898417.134	623930.703	SD14TFJ401FS	SED	FS	01-May-14	1	2	SW8270D	91-57-6	2-Methylnaphthalene	0.391	U	MG/KG	N
SD2014-TF-J4	898417.134	623930.703	SD14TFJ401FS	SED	FS	01-May-14	1	2	SW8270D	95-48-7	2-Methylphenol	0.391	U	MG/KG	N
SD2014-TF-J4	898417.134	623930.703	SD14TFJ401FS	SED	FS	01-May-14	1	2	SW8270D	88-74-4	2-Nitroaniline	0.391	U	MG/KG	N
SD2014-TF-J4	898417.134	623930.703	SD14TFJ401FS	SED	FS	01-May-14	1	2	SW8270D	88-75-5	2-Nitrophenol	0.391	U	MG/KG	N
SD2014-TF-J4	898417.134	623930.703	SD14TFJ401FS	SED	FS	01-May-14	1	2	SW8270D	15831-10-4	3 & 4 Methylphenol	0.391	U	MG/KG	N
SD2014-TF-J4	898417.134	623930.703	SD14TFJ401FS	SED	FS	01-May-14	1	2	SW8270D	91-94-1	3,3'-Dichlorobenzidine	0.391	U	MG/KG	N
SD2014-TF-J4	898417.134	623930.703	SD14TFJ401FS	SED	FS	01-May-14	1	2	SW8270D	99-09-2	3-Nitroaniline	0.391	U	MG/KG	N
SD2014-TF-J4	898417.134	623930.703	SD14TFJ401FS	SED	FS	01-May-14	1	2	SW8270D	534-52-1	4,6-Dinitro-2-methylphenol	0.783	U	MG/KG	N
SD2014-TF-J4	898417.134	623930.703	SD14TFJ401FS	SED	FS	01-May-14	1	2	SW8270D	101-55-3	4-Bromophenyl phenyl ether	0.391	U	MG/KG	N
SD2014-TF-J4	898417.134	623930.703	SD14TFJ401FS	SED	FS	01-May-14	1	2	SW8270D	59-50-7	4-Chloro-3-methylphenol	0.391	U	MG/KG	N
SD2014-TF-J4	898417.134	623930.703	SD14TFJ401FS	SED	FS	01-May-14	1	2	SW8270D	106-47-8	4-Chloroaniline	0.391	UJ	MG/KG	N
SD2014-TF-J4	898417.134	623930.703	SD14TFJ401FS	SED	FS	01-May-14	1	2	SW8270D	7005-72-3	4-Chlorophenyl phenyl ether	0.391	U	MG/KG	N
SD2014-TF-J4	898417.134	623930.703	SD14TFJ401FS	SED	FS	01-May-14	1	2	SW8270D	100-01-6	4-Nitroaniline	0.391	U	MG/KG	N
SD2014-TF-J4	898417.134	623930.703	SD14TFJ401FS	SED	FS	01-May-14	1	2	SW8270D	100-02-7	4-Nitrophenol	0.391	U	MG/KG	N
SD2014-TF-J4	898417.134	623930.703	SD14TFJ401FS	SED	FS	01-May-14	1	2	SW8270D	83-32-9	Acenaphthene	0.0157	U	MG/KG	N
SD2014-TF-J4	898417.134	623930.703	SD14TFJ401FS	SED	FS	01-May-14	1	2	SW8270D	208-96-8	Acenaphthylene	0.0157	U	MG/KG	N
SD2014-TF-J4	898417.134	623930.703	SD14TFJ401FS	SED	FS	01-May-14	1	2	SW8270D	62-53-3	Aniline	0.391	U	MG/KG	N
SD2014-TF-J4	898417.134	623930.703	SD14TFJ401FS	SED	FS	01-May-14	1	2	SW8270D	120-12-7	Anthracene	0.0157	U	MG/KG	N
SD2014-TF-J4	898417.134	623930.703	SD14TFJ401FS	SED	FS	01-May-14	1	2	SW8270D	56-55-3	Benzo(a)anthracene	0.0446		MG/KG	Y
SD2014-TF-J4	898417.134	623930.703	SD14TFJ401FS	SED	FS	01-May-14	1	2	SW8270D	50-32-8	Benzo(a)pyrene	0.0368		MG/KG	Y
SD2014-TF-J4	898417.134	623930.703	SD14TFJ401FS	SED	FS	01-May-14	1	2	SW8270D	205-99-2	Benzo(b)fluoranthene	0.0548		MG/KG	Y
SD2014-TF-J4	898417.134	623930.703	SD14TFJ401FS	SED	FS	01-May-14	1	2	SW8270D	191-24-2	Benzo(ghi)perylene	0.0227		MG/KG	Y
SD2014-TF-J4	898417.134	623930.703	SD14TFJ401FS	SED	FS	01-May-14	1	2	SW8270D	207-08-9	Benzo(k)fluoranthene	0.0274		MG/KG	Y
SD2014-TF-J4	898417.134	623930.703	SD14TFJ401FS	SED	FS	01-May-14	1	2	SW8270D	111-91-1	Bis(2-Chloroethoxy)methane	0.391	U	MG/KG	N
SD2014-TF-J4	898417.134	623930.703	SD14TFJ401FS	SED	FS	01-May-14	1	2	SW8270D	111-44-4	Bis(2-Chloroethyl)ether	0.391	U	MG/KG	N
SD2014-TF-J4	898417.134	623930.703	SD14TFJ401FS	SED	FS	01-May-14	1	2	SW8270D	117-81-7	Bis(2-Ethylhexyl)phthalate	0.391	UJ	MG/KG	N
SD2014-TF-J4	898417.134	623930.703	SD14TFJ401FS	SED	FS	01-May-14	1	2	SW8270D	85-68-7	Butylbenzylphthalate	0.391	UJ	MG/KG	N
SD2014-TF-J4	898417.134	623930.703	SD14TFJ401FS	SED	FS	01-May-14	1	2	SW8270D	86-74-8	Carbazole	0.391	U	MG/KG	N
SD2014-TF-J4	898417.134	623930.703	SD14TFJ401FS	SED	FS	01-May-14	1	2	SW8270D	218-01-9	Chrysene	0.0329		MG/KG	Y
SD2014-TF-J4	898417.134	623930.703	SD14TFJ401FS	SED	FS	01-May-14	1	2	SW8270D	84-74-2	Di-n-butylphthalate	0.391	U	MG/KG	N
SD2014-TF-J4	898417.134	623930.703	SD14TFJ401FS	SED	FS	01-May-14	1	2	SW8270D	117-84-0	Di-n-octylphthalate	0.391	U	MG/KG	N

2014-2015 Sediment Analytical Data

SD2014-TF-J4	898417.134	623930.703	SD14TFJ401FS	SED	FS	01-May-14	1	2	SW8270D	53-70-3	Dibenz(a,h)anthracene	0.0157	U	MG/KG	N
SD2014-TF-J4	898417.134	623930.703	SD14TFJ401FS	SED	FS	01-May-14	1	2	SW8270D	132-64-9	Dibenzofuran	0.391	U	MG/KG	N
SD2014-TF-J4	898417.134	623930.703	SD14TFJ401FS	SED	FS	01-May-14	1	2	SW8270D	84-66-2	Diethylphthalate	0.391	U	MG/KG	N
SD2014-TF-J4	898417.134	623930.703	SD14TFJ401FS	SED	FS	01-May-14	1	2	SW8270D	131-11-3	Dimethylphthalate	0.391	U	MG/KG	N
SD2014-TF-J4	898417.134	623930.703	SD14TFJ401FS	SED	FS	01-May-14	1	2	SW8270D	206-44-0	Fluoranthene	0.0705		MG/KG	Y
SD2014-TF-J4	898417.134	623930.703	SD14TFJ401FS	SED	FS	01-May-14	1	2	SW8270D	86-73-7	Fluorene	0.0157	U	MG/KG	N
SD2014-TF-J4	898417.134	623930.703	SD14TFJ401FS	SED	FS	01-May-14	1	2	SW8270D	118-74-1	Hexachlorobenzene	0.391	U	MG/KG	N
SD2014-TF-J4	898417.134	623930.703	SD14TFJ401FS	SED	FS	01-May-14	1	2	SW8270D	87-68-3	Hexachlorobutadiene	0.391	U	MG/KG	N
SD2014-TF-J4	898417.134	623930.703	SD14TFJ401FS	SED	FS	01-May-14	1	2	SW8270D	77-47-4	Hexachlorocyclopentadiene	0.391	UJ	MG/KG	N
SD2014-TF-J4	898417.134	623930.703	SD14TFJ401FS	SED	FS	01-May-14	1	2	SW8270D	67-72-1	Hexachloroethane	0.391	U	MG/KG	N
SD2014-TF-J4	898417.134	623930.703	SD14TFJ401FS	SED	FS	01-May-14	1	2	SW8270D	193-39-5	Indeno(1,2,3-cd)pyrene	0.0227		MG/KG	Y
SD2014-TF-J4	898417.134	623930.703	SD14TFJ401FS	SED	FS	01-May-14	1	2	SW8270D	78-59-1	Isophorone	0.391	U	MG/KG	N
SD2014-TF-J4	898417.134	623930.703	SD14TFJ401FS	SED	FS	01-May-14	1	2	SW8270D	621-64-7	N-Nitrosodi-n-propylamine	0.391	U	MG/KG	N
SD2014-TF-J4	898417.134	623930.703	SD14TFJ401FS	SED	FS	01-May-14	1	2	SW8270D	86-30-6	N-Nitrosodiphenylamine	0.391	U	MG/KG	N
SD2014-TF-J4	898417.134	623930.703	SD14TFJ401FS	SED	FS	01-May-14	1	2	SW8270D	91-20-3	Naphthalene	0.0157	UJ	MG/KG	N
SD2014-TF-J4	898417.134	623930.703	SD14TFJ401FS	SED	FS	01-May-14	1	2	SW8270D	98-95-3	Nitrobenzene	0.391	U	MG/KG	N
SD2014-TF-J4	898417.134	623930.703	SD14TFJ401FS	SED	FS	01-May-14	1	2	SW8270D	82-68-8	Pentachloronitrobenzene	0.391	U	MG/KG	N
SD2014-TF-J4	898417.134	623930.703	SD14TFJ401FS	SED	FS	01-May-14	1	2	SW8270D	87-86-5	Pentachlorophenol	0.391	U	MG/KG	N
SD2014-TF-J4	898417.134	623930.703	SD14TFJ401FS	SED	FS	01-May-14	1	2	SW8270D	85-01-8	Phenanthrene	0.0485		MG/KG	Y
SD2014-TF-J4	898417.134	623930.703	SD14TFJ401FS	SED	FS	01-May-14	1	2	SW8270D	108-95-2	Phenol	0.391	U	MG/KG	N
SD2014-TF-J4	898417.134	623930.703	SD14TFJ401FS	SED	FS	01-May-14	1	2	SW8270D	129-00-0	Pyrene	0.0697		MG/KG	Y
SD2014-TF-J4	898417.134	623930.703	SD14TFJ401FS	SED	FS	01-May-14	1	2	SW8270D	110-86-1	Pyridine	0.391	U	MG/KG	N
SD2014-TF-J4	898417.134	623930.703	SD14TFJ401FS	SED	FS	01-May-14	1	2	SW9010A	57-12-5	Cyanide, Total	0.785	UJ	MG/KG	N
SD2014-TF-J5	898486.349	624066.973	SD14TFJ500FS	SED	FS	17-Apr-14	0	0.5	A209F	HLA0046	Percent Solids	71.8		PERCENT	Y
SD2014-TF-J5	898486.349	624066.973	SD14TFJ500FS	SED	FS	17-Apr-14	0	0.5	E680	2051-24-3	Cl10-BZ#209	0.0348	U	MG/KG	N
SD2014-TF-J5	898486.349	624066.973	SD14TFJ500FS	SED	FS	17-Apr-14	0	0.5	E680	25512-42-9	Dichlorobiphenyl (total)	0.00697	U	MG/KG	N
SD2014-TF-J5	898486.349	624066.973	SD14TFJ500FS	SED	FS	17-Apr-14	0	0.5	E680	28655-71-2	Heptachlorobiphenyl (total)	0.0209	U	MG/KG	N
SD2014-TF-J5	898486.349	624066.973	SD14TFJ500FS	SED	FS	17-Apr-14	0	0.5	E680	26601-64-9	Hexachlorobiphenyl (total)	0.0293		MG/KG	Y
SD2014-TF-J5	898486.349	624066.973	SD14TFJ500FS	SED	FS	17-Apr-14	0	0.5	E680	27323-18-8	Monochlorobiphenyl (total)	0.00697	U	MG/KG	N
SD2014-TF-J5	898486.349	624066.973	SD14TFJ500FS	SED	FS	17-Apr-14	0	0.5	E680	53742-07-7	Nonachlorobiphenyl (total)	0.0348	U	MG/KG	N
SD2014-TF-J5	898486.349	624066.973	SD14TFJ500FS	SED	FS	17-Apr-14	0	0.5	E680	55722-26-4	Octachlorobiphenyl (total)	0.0209	U	MG/KG	N
SD2014-TF-J5	898486.349	624066.973	SD14TFJ500FS	SED	FS	17-Apr-14	0	0.5	E680	25429-29-2	Pentachlorobiphenyl (total)	0.0272		MG/KG	Y
SD2014-TF-J5	898486.349	624066.973	SD14TFJ500FS	SED	FS	17-Apr-14	0	0.5	E680	26914-33-0	Tetrachlorobiphenyl (total)	0.0139	U	MG/KG	N
SD2014-TF-J5	898486.349	624066.973	SD14TFJ500FS	SED	FS	17-Apr-14	0	0.5	E680	HLA0482	Total Homolog (PCBs)	0.129605		MG/KG	Y
SD2014-TF-J5	898486.349	624066.973	SD14TFJ500FS	SED	FS	17-Apr-14	0	0.5	E680	25323-68-6	Trichlorobiphenyl (total)	0.00697	U	MG/KG	N
SD2014-TF-J5	898486.349	624066.973	SD14TFJ500FS	SED	FS	17-Apr-14	0	0.5	EPA/600/M4//82/020	1332-21-4	Asbestos, Total	0.5	U	PERCENT	N
SD2014-TF-J5	898486.349	624066.973	SD14TFJ500FS	SED	FS	17-Apr-14	0	0.5	LYDKHN	HLA0011	Total Organic Carbon	33700		MG/KG	Y
SD2014-TF-J5	898486.349	624066.973	SD14TFJ500FS	SED	FS	17-Apr-14	0	0.5	SW6020	7440-36-0	Antimony	1.39	U	MG/KG	N
SD2014-TF-J5	898486.349	624066.973	SD14TFJ500FS	SED	FS	17-Apr-14	0	0.5	SW6020	7440-38-2	Arsenic	5.86		MG/KG	Y
SD2014-TF-J5	898486.349	624066.973	SD14TFJ500FS	SED	FS	17-Apr-14	0	0.5	SW6020	7440-43-9	Cadmium	2.14		MG/KG	Y
SD2014-TF-J5	898486.349	624066.973	SD14TFJ500FS	SED	FS	17-Apr-14	0	0.5	SW6020	7440-47-3	Chromium	277		MG/KG	Y
SD2014-TF-J5	898486.349	624066.973	SD14TFJ500FS	SED	FS	17-Apr-14	0	0.5	SW6020	7440-50-8	Copper	578		MG/KG	Y
SD2014-TF-J5	898486.349	624066.973	SD14TFJ500FS	SED	FS	17-Apr-14	0	0.5	SW6020	HLA3024	ERM-Q (Metals)	0.726443488		NA	Y
SD2014-TF-J5	898486.349	624066.973	SD14TFJ500FS	SED	FS	17-Apr-14	0	0.5	SW6020	7439-92-1	Lead	72.2		MG/KG	Y
SD2014-TF-J5	898486.349	624066.973	SD14TFJ500FS	SED	FS	17-Apr-14	0	0.5	SW6020	7439-96-5	Manganese	307		MG/KG	Y
SD2014-TF-J5	898486.349	624066.973	SD14TFJ500FS	SED	FS	17-Apr-14	0	0.5	SW6020	7440-02-0	Nickel	30.9		MG/KG	Y
SD2014-TF-J5	898486.349	624066.973	SD14TFJ500FS	SED	FS	17-Apr-14	0	0.5	SW6020	7782-49-2	Selenium	1.5		MG/KG	Y
SD2014-TF-J5	898486.349	624066.973	SD14TFJ500FS	SED	FS	17-Apr-14	0	0.5	SW6020	7440-22-4	Silver	3.15		MG/KG	Y
SD2014-TF-J5	898486.349	624066.973	SD14TFJ500FS	SED	FS	17-Apr-14	0	0.5	SW6020	7440-28-0	Thallium	1.39	U	MG/KG	N
SD2014-TF-J5	898486.349	624066.973	SD14TFJ500FS	SED	FS	17-Apr-14	0	0.5	SW6020	7440-66-6	Zinc	342		MG/KG	Y
SD2014-TF-J5	898486.349	624066.973	SD14TFJ500FS	SED	FS	17-Apr-14	0	0.5	SW7471	7439-97-6	Mercury	0.046	U	MG/KG	N
SD2014-TF-J5	898486.349	624066.973	SD14TFJ500FS	SED	FS	17-Apr-14	0	0.5	SW8082	12674-11-2	Aroclor-1016	0.0348	U	MG/KG	N
SD2014-TF-J5	898486.349	624066.973	SD14TFJ500FS	SED	FS	17-Apr-14	0	0.5	SW8082	11104-28-2	Aroclor-1221	0.0348	U	MG/KG	N
SD2014-TF-J5	898486.349	624066.973	SD14TFJ500FS	SED	FS	17-Apr-14	0	0.5	SW8082	11141-16-5	Aroclor-1232	0.0348	U	MG/KG	N
SD2014-TF-J5	898486.349	624066.973	SD14TFJ500FS	SED	FS	17-Apr-14	0	0.5	SW8082	53469-21-9	Aroclor-1242	0.0348	U	MG/KG	N
SD2014-TF-J5	898486.349	624066.973	SD14TFJ500FS	SED	FS	17-Apr-14	0	0.5	SW8082	12672-29-6	Aroclor-1248	0.0348	U	MG/KG	N
SD2014-TF-J5	898486.349	624066.973	SD14TFJ500FS	SED	FS	17-Apr-14	0	0.5	SW8082	11097-69-1	Aroclor-1254	0.0348	U	MG/KG	N
SD2014-TF-J5	898486.349	624066.973	SD14TFJ500FS	SED	FS	17-Apr-14	0	0.5	SW8082	11096-82-5	Aroclor-1260	0.0348	U	MG/KG	N
SD2014-TF-J5	898486.349	624066.973	SD14TFJ500FS	SED	FS	17-Apr-14	0	0.5	SW8082	37324-23-5	Aroclor-1262	0.0348	U	MG/KG	N

2014-2015 Sediment Analytical Data

SD2014-TF-J5	898486.349	624066.973	SD14TFJ500FS	SED	FS	17-Apr-14	0	0.5	SW8082	11100-14-4	Aroclor-1268	0.0348	U	MG/KG	N
SD2014-TF-J5	898486.349	624066.973	SD14TFJ500FS	SED	FS	17-Apr-14	0	0.5	SW8082	1336-36-3	PCB (total)	0.0348	U	MG/KG	N
SD2014-TF-J5	898486.349	624066.973	SD14TFJ500FS	SED	FS	17-Apr-14	0	0.5	SW8270	95-94-3	1,2,4,5-Tetrachlorobenzene	0.348	UJ	MG/KG	N
SD2014-TF-J5	898486.349	624066.973	SD14TFJ500FS	SED	FS	17-Apr-14	0	0.5	SW8270	120-82-1	1,2,4-Trichlorobenzene	0.348	UJ	MG/KG	N
SD2014-TF-J5	898486.349	624066.973	SD14TFJ500FS	SED	FS	17-Apr-14	0	0.5	SW8270	90-12-0	1-Methylnaphthalene	0.348	UJ	MG/KG	N
SD2014-TF-J5	898486.349	624066.973	SD14TFJ500FS	SED	FS	17-Apr-14	0	0.5	SW8270	108-60-1	2,2'-Dichlorodiisopropylether	0.348	UJ	MG/KG	N
SD2014-TF-J5	898486.349	624066.973	SD14TFJ500FS	SED	FS	17-Apr-14	0	0.5	SW8270	95-95-4	2,4,5-Trichlorophenol	0.348	U	MG/KG	N
SD2014-TF-J5	898486.349	624066.973	SD14TFJ500FS	SED	FS	17-Apr-14	0	0.5	SW8270	88-06-2	2,4,6-Trichlorophenol	0.348	U	MG/KG	N
SD2014-TF-J5	898486.349	624066.973	SD14TFJ500FS	SED	FS	17-Apr-14	0	0.5	SW8270	120-83-2	2,4-Dichlorophenol	0.348	U	MG/KG	N
SD2014-TF-J5	898486.349	624066.973	SD14TFJ500FS	SED	FS	17-Apr-14	0	0.5	SW8270	105-67-9	2,4-Dimethylphenol	0.348	U	MG/KG	N
SD2014-TF-J5	898486.349	624066.973	SD14TFJ500FS	SED	FS	17-Apr-14	0	0.5	SW8270	51-28-5	2,4-Dinitrophenol	0.697	U	MG/KG	N
SD2014-TF-J5	898486.349	624066.973	SD14TFJ500FS	SED	FS	17-Apr-14	0	0.5	SW8270	121-14-2	2,4-Dinitrotoluene	0.348	UJ	MG/KG	N
SD2014-TF-J5	898486.349	624066.973	SD14TFJ500FS	SED	FS	17-Apr-14	0	0.5	SW8270	606-20-2	2,6-Dinitrotoluene	0.348	UJ	MG/KG	N
SD2014-TF-J5	898486.349	624066.973	SD14TFJ500FS	SED	FS	17-Apr-14	0	0.5	SW8270	91-58-7	2-Chloronaphthalene	0.348	UJ	MG/KG	N
SD2014-TF-J5	898486.349	624066.973	SD14TFJ500FS	SED	FS	17-Apr-14	0	0.5	SW8270	95-57-8	2-Chlorophenol	0.348	U	MG/KG	N
SD2014-TF-J5	898486.349	624066.973	SD14TFJ500FS	SED	FS	17-Apr-14	0	0.5	SW8270	91-57-6	2-Methylnaphthalene	0.348	UJ	MG/KG	N
SD2014-TF-J5	898486.349	624066.973	SD14TFJ500FS	SED	FS	17-Apr-14	0	0.5	SW8270	95-48-7	2-Methylphenol	0.348	U	MG/KG	N
SD2014-TF-J5	898486.349	624066.973	SD14TFJ500FS	SED	FS	17-Apr-14	0	0.5	SW8270	88-74-4	2-Nitroaniline	0.348	UJ	MG/KG	N
SD2014-TF-J5	898486.349	624066.973	SD14TFJ500FS	SED	FS	17-Apr-14	0	0.5	SW8270	88-75-5	2-Nitrophenol	0.348	U	MG/KG	N
SD2014-TF-J5	898486.349	624066.973	SD14TFJ500FS	SED	FS	17-Apr-14	0	0.5	SW8270	15831-10-4	3 & 4 Methylphenol	0.348	U	MG/KG	N
SD2014-TF-J5	898486.349	624066.973	SD14TFJ500FS	SED	FS	17-Apr-14	0	0.5	SW8270	91-94-1	3,3'-Dichlorobenzidine	0.348	UJ	MG/KG	N
SD2014-TF-J5	898486.349	624066.973	SD14TFJ500FS	SED	FS	17-Apr-14	0	0.5	SW8270	99-09-2	3-Nitroaniline	0.348	UJ	MG/KG	N
SD2014-TF-J5	898486.349	624066.973	SD14TFJ500FS	SED	FS	17-Apr-14	0	0.5	SW8270	534-52-1	4,6-Dinitro-2-methylphenol	0.697	U	MG/KG	N
SD2014-TF-J5	898486.349	624066.973	SD14TFJ500FS	SED	FS	17-Apr-14	0	0.5	SW8270	101-55-3	4-Bromophenyl phenyl ether	0.348	UJ	MG/KG	N
SD2014-TF-J5	898486.349	624066.973	SD14TFJ500FS	SED	FS	17-Apr-14	0	0.5	SW8270	59-50-7	4-Chloro-3-methylphenol	0.348	U	MG/KG	N
SD2014-TF-J5	898486.349	624066.973	SD14TFJ500FS	SED	FS	17-Apr-14	0	0.5	SW8270	106-47-8	4-Chloroaniline	0.348	UJ	MG/KG	N
SD2014-TF-J5	898486.349	624066.973	SD14TFJ500FS	SED	FS	17-Apr-14	0	0.5	SW8270	7005-72-3	4-Chlorophenyl phenyl ether	0.348	UJ	MG/KG	N
SD2014-TF-J5	898486.349	624066.973	SD14TFJ500FS	SED	FS	17-Apr-14	0	0.5	SW8270	100-01-6	4-Nitroaniline		R	MG/KG	N
SD2014-TF-J5	898486.349	624066.973	SD14TFJ500FS	SED	FS	17-Apr-14	0	0.5	SW8270	100-02-7	4-Nitrophenol	0.348	U	MG/KG	N
SD2014-TF-J5	898486.349	624066.973	SD14TFJ500FS	SED	FS	17-Apr-14	0	0.5	SW8270	62-53-3	Aniline	0.348	UJ	MG/KG	N
SD2014-TF-J5	898486.349	624066.973	SD14TFJ500FS	SED	FS	17-Apr-14	0	0.5	SW8270	111-91-1	Bis(2-Chloroethoxy)methane	0.348	UJ	MG/KG	N
SD2014-TF-J5	898486.349	624066.973	SD14TFJ500FS	SED	FS	17-Apr-14	0	0.5	SW8270	111-44-4	Bis(2-Chloroethyl)ether	0.348	UJ	MG/KG	N
SD2014-TF-J5	898486.349	624066.973	SD14TFJ500FS	SED	FS	17-Apr-14	0	0.5	SW8270	117-81-7	Bis(2-Ethylhexyl)phthalate	0.348	UJ	MG/KG	N
SD2014-TF-J5	898486.349	624066.973	SD14TFJ500FS	SED	FS	17-Apr-14	0	0.5	SW8270	85-68-7	Butylbenzylphthalate	0.348	UJ	MG/KG	N
SD2014-TF-J5	898486.349	624066.973	SD14TFJ500FS	SED	FS	17-Apr-14	0	0.5	SW8270	86-74-8	Carbazole	0.348	UJ	MG/KG	N
SD2014-TF-J5	898486.349	624066.973	SD14TFJ500FS	SED	FS	17-Apr-14	0	0.5	SW8270	84-74-2	Di-n-butylphthalate	0.348	UJ	MG/KG	N
SD2014-TF-J5	898486.349	624066.973	SD14TFJ500FS	SED	FS	17-Apr-14	0	0.5	SW8270	117-84-0	Di-n-octylphthalate	0.348	UJ	MG/KG	N
SD2014-TF-J5	898486.349	624066.973	SD14TFJ500FS	SED	FS	17-Apr-14	0	0.5	SW8270	132-64-9	Dibenzofuran	0.348	UJ	MG/KG	N
SD2014-TF-J5	898486.349	624066.973	SD14TFJ500FS	SED	FS	17-Apr-14	0	0.5	SW8270	84-66-2	Diethylphthalate	0.348	UJ	MG/KG	N
SD2014-TF-J5	898486.349	624066.973	SD14TFJ500FS	SED	FS	17-Apr-14	0	0.5	SW8270	131-11-3	Dimethylphthalate	0.348	UJ	MG/KG	N
SD2014-TF-J5	898486.349	624066.973	SD14TFJ500FS	SED	FS	17-Apr-14	0	0.5	SW8270	118-74-1	Hexachlorobenzene	0.348	UJ	MG/KG	N
SD2014-TF-J5	898486.349	624066.973	SD14TFJ500FS	SED	FS	17-Apr-14	0	0.5	SW8270	87-68-3	Hexachlorobutadiene	0.348	UJ	MG/KG	N
SD2014-TF-J5	898486.349	624066.973	SD14TFJ500FS	SED	FS	17-Apr-14	0	0.5	SW8270	77-47-4	Hexachlorocyclopentadiene	0.348	UJ	MG/KG	N
SD2014-TF-J5	898486.349	624066.973	SD14TFJ500FS	SED	FS	17-Apr-14	0	0.5	SW8270	67-72-1	Hexachloroethane	0.348	UJ	MG/KG	N
SD2014-TF-J5	898486.349	624066.973	SD14TFJ500FS	SED	FS	17-Apr-14	0	0.5	SW8270	78-59-1	Isophorone	0.348	UJ	MG/KG	N
SD2014-TF-J5	898486.349	624066.973	SD14TFJ500FS	SED	FS	17-Apr-14	0	0.5	SW8270	621-64-7	N-Nitrosodi-n-propylamine	0.348	UJ	MG/KG	N
SD2014-TF-J5	898486.349	624066.973	SD14TFJ500FS	SED	FS	17-Apr-14	0	0.5	SW8270	86-30-6	N-Nitrosodiphenylamine	0.348	UJ	MG/KG	N
SD2014-TF-J5	898486.349	624066.973	SD14TFJ500FS	SED	FS	17-Apr-14	0	0.5	SW8270	98-95-3	Nitrobenzene	0.348	UJ	MG/KG	N
SD2014-TF-J5	898486.349	624066.973	SD14TFJ500FS	SED	FS	17-Apr-14	0	0.5	SW8270	82-68-8	Pentachloronitrobenzene	0.348	UJ	MG/KG	N
SD2014-TF-J5	898486.349	624066.973	SD14TFJ500FS	SED	FS	17-Apr-14	0	0.5	SW8270	87-86-5	Pentachlorophenol	0.348	U	MG/KG	N
SD2014-TF-J5	898486.349	624066.973	SD14TFJ500FS	SED	FS	17-Apr-14	0	0.5	SW8270	108-95-2	Phenol	0.348	U	MG/KG	N
SD2014-TF-J5	898486.349	624066.973	SD14TFJ500FS	SED	FS	17-Apr-14	0	0.5	SW8270	110-86-1	Pyridine		R	MG/KG	N
SD2014-TF-J5	898486.349	624066.973	SD14TFJ500FS	SED	FS	17-Apr-14	0	0.5	SW8270C	83-32-9	Acenaphthene	0.0697	U	MG/KG	N
SD2014-TF-J5	898486.349	624066.973	SD14TFJ500FS	SED	FS	17-Apr-14	0	0.5	SW8270C	208-96-8	Acenaphthylene	0.094		MG/KG	Y
SD2014-TF-J5	898486.349	624066.973	SD14TFJ500FS	SED	FS	17-Apr-14	0	0.5	SW8270C	120-12-7	Anthracene	0.289		MG/KG	Y
SD2014-TF-J5	898486.349	624066.973	SD14TFJ500FS	SED	FS	17-Apr-14	0	0.5	SW8270C	56-55-3	Benzo(a)anthracene	0.522		MG/KG	Y
SD2014-TF-J5	898486.349	624066.973	SD14TFJ500FS	SED	FS	17-Apr-14	0	0.5	SW8270C	50-32-8	Benzo(a)pyrene	0.55		MG/KG	Y
SD2014-TF-J5	898486.349	624066.973	SD14TFJ500FS	SED	FS	17-Apr-14	0	0.5	SW8270C	205-99-2	Benzo(b)fluoranthene	0.533	J	MG/KG	Y
SD2014-TF-J5	898486.349	624066.973	SD14TFJ500FS	SED	FS	17-Apr-14	0	0.5	SW8270C	191-24-2	Benzo(ghi)perylene	0.352		MG/KG	Y

2014-2015 Sediment Analytical Data

SD2014-TF-J5	898486.349	624066.973	SD14TFJ500FS	SED	FS	17-Apr-14	0	0.5	SW8270C	207-08-9	Benzo(k)fluoranthene	0.616		MG/KG	Y
SD2014-TF-J5	898486.349	624066.973	SD14TFJ500FS	SED	FS	17-Apr-14	0	0.5	SW8270C	218-01-9	Chrysene	0.547		MG/KG	Y
SD2014-TF-J5	898486.349	624066.973	SD14TFJ500FS	SED	FS	17-Apr-14	0	0.5	SW8270C	53-70-3	Dibenz(a,h)anthracene	0.157		MG/KG	Y
SD2014-TF-J5	898486.349	624066.973	SD14TFJ500FS	SED	FS	17-Apr-14	0	0.5	SW8270C	206-44-0	Fluoranthene	0.996		MG/KG	Y
SD2014-TF-J5	898486.349	624066.973	SD14TFJ500FS	SED	FS	17-Apr-14	0	0.5	SW8270C	86-73-7	Fluorene	0.101		MG/KG	Y
SD2014-TF-J5	898486.349	624066.973	SD14TFJ500FS	SED	FS	17-Apr-14	0	0.5	SW8270C	193-39-5	Indeno(1,2,3-cd)pyrene	0.306		MG/KG	Y
SD2014-TF-J5	898486.349	624066.973	SD14TFJ500FS	SED	FS	17-Apr-14	0	0.5	SW8270C	91-20-3	Naphthalene	0.0697	U	MG/KG	N
SD2014-TF-J5	898486.349	624066.973	SD14TFJ500FS	SED	FS	17-Apr-14	0	0.5	SW8270C	85-01-8	Phenanthrene	0.474		MG/KG	Y
SD2014-TF-J5	898486.349	624066.973	SD14TFJ500FS	SED	FS	17-Apr-14	0	0.5	SW8270C	129-00-0	Pyrene	0.993		MG/KG	Y
SD2014-TF-J5	898486.349	624066.973	SD14TFJ500FS	SED	FS	17-Apr-14	0	0.5	SW9010A	57-12-5	Cyanide, Total	0.975	J	MG/KG	Y
SD2014-TF-J5	898486.349	624066.973	SD14TFJ501FS	SED	FS	17-Apr-14	1	2	A209F	HLA0046	Percent Solids	61.3		PERCENT	Y
SD2014-TF-J5	898486.349	624066.973	SD14TFJ501FS	SED	FS	17-Apr-14	1	2	E680	2051-24-3	Cl10-BZ#209	0.0408	U	MG/KG	N
SD2014-TF-J5	898486.349	624066.973	SD14TFJ501FS	SED	FS	17-Apr-14	1	2	E680	25512-42-9	Dichlorobiphenyl (total)	0.00816	U	MG/KG	N
SD2014-TF-J5	898486.349	624066.973	SD14TFJ501FS	SED	FS	17-Apr-14	1	2	E680	28655-71-2	Heptachlorobiphenyl (total)	0.0245	U	MG/KG	N
SD2014-TF-J5	898486.349	624066.973	SD14TFJ501FS	SED	FS	17-Apr-14	1	2	E680	26601-64-9	Hexachlorobiphenyl (total)	0.0163	U	MG/KG	N
SD2014-TF-J5	898486.349	624066.973	SD14TFJ501FS	SED	FS	17-Apr-14	1	2	E680	27323-18-8	Monochlorobiphenyl (total)	0.00816	U	MG/KG	N
SD2014-TF-J5	898486.349	624066.973	SD14TFJ501FS	SED	FS	17-Apr-14	1	2	E680	53742-07-7	Nonachlorobiphenyl (total)	0.0408	U	MG/KG	N
SD2014-TF-J5	898486.349	624066.973	SD14TFJ501FS	SED	FS	17-Apr-14	1	2	E680	55722-26-4	Octachlorobiphenyl (total)	0.0245	U	MG/KG	N
SD2014-TF-J5	898486.349	624066.973	SD14TFJ501FS	SED	FS	17-Apr-14	1	2	E680	25429-29-2	Pentachlorobiphenyl (total)	0.0163	U	MG/KG	N
SD2014-TF-J5	898486.349	624066.973	SD14TFJ501FS	SED	FS	17-Apr-14	1	2	E680	26914-33-0	Tetrachlorobiphenyl (total)	0.0163	U	MG/KG	N
SD2014-TF-J5	898486.349	624066.973	SD14TFJ501FS	SED	FS	17-Apr-14	1	2	E680	HLA0482	Total Homolog (PCBs)	0.10199	U	MG/KG	N
SD2014-TF-J5	898486.349	624066.973	SD14TFJ501FS	SED	FS	17-Apr-14	1	2	E680	25323-68-6	Trichlorobiphenyl (total)	0.00816	U	MG/KG	N
SD2014-TF-J5	898486.349	624066.973	SD14TFJ501FS	SED	FS	17-Apr-14	1	2	LYDKHN	HLA0011	Total Organic Carbon	25800	J	MG/KG	Y
SD2014-TF-J5	898486.349	624066.973	SD14TFJ501FS	SED	FS	17-Apr-14	1	2	SW6020	7440-36-0	Antimony	1.63	U	MG/KG	N
SD2014-TF-J5	898486.349	624066.973	SD14TFJ501FS	SED	FS	17-Apr-14	1	2	SW6020	7440-38-2	Arsenic	4.92		MG/KG	Y
SD2014-TF-J5	898486.349	624066.973	SD14TFJ501FS	SED	FS	17-Apr-14	1	2	SW6020	7440-43-9	Cadmium	1.68		MG/KG	Y
SD2014-TF-J5	898486.349	624066.973	SD14TFJ501FS	SED	FS	17-Apr-14	1	2	SW6020	7440-47-3	Chromium	158		MG/KG	Y
SD2014-TF-J5	898486.349	624066.973	SD14TFJ501FS	SED	FS	17-Apr-14	1	2	SW6020	7440-50-8	Copper	402		MG/KG	Y
SD2014-TF-J5	898486.349	624066.973	SD14TFJ501FS	SED	FS	17-Apr-14	1	2	SW6020	HLA3024	ERM-Q (Metals)	0.470124929		NA	Y
SD2014-TF-J5	898486.349	624066.973	SD14TFJ501FS	SED	FS	17-Apr-14	1	2	SW6020	7439-92-1	Lead	49.8		MG/KG	Y
SD2014-TF-J5	898486.349	624066.973	SD14TFJ501FS	SED	FS	17-Apr-14	1	2	SW6020	7439-96-5	Manganese	318		MG/KG	Y
SD2014-TF-J5	898486.349	624066.973	SD14TFJ501FS	SED	FS	17-Apr-14	1	2	SW6020	7440-02-0	Nickel	26.8		MG/KG	Y
SD2014-TF-J5	898486.349	624066.973	SD14TFJ501FS	SED	FS	17-Apr-14	1	2	SW6020	7782-49-2	Selenium	1.63	U	MG/KG	N
SD2014-TF-J5	898486.349	624066.973	SD14TFJ501FS	SED	FS	17-Apr-14	1	2	SW6020	7440-22-4	Silver	1.63	U	MG/KG	N
SD2014-TF-J5	898486.349	624066.973	SD14TFJ501FS	SED	FS	17-Apr-14	1	2	SW6020	7440-28-0	Thallium	1.63	U	MG/KG	N
SD2014-TF-J5	898486.349	624066.973	SD14TFJ501FS	SED	FS	17-Apr-14	1	2	SW6020	7440-66-6	Zinc	259		MG/KG	Y
SD2014-TF-J5	898486.349	624066.973	SD14TFJ501FS	SED	FS	17-Apr-14	1	2	SW8082	12674-11-2	Aroclor-1016	0.0408	UJ	MG/KG	N
SD2014-TF-J5	898486.349	624066.973	SD14TFJ501FS	SED	FS	17-Apr-14	1	2	SW8082	11104-28-2	Aroclor-1221	0.0408	UJ	MG/KG	N
SD2014-TF-J5	898486.349	624066.973	SD14TFJ501FS	SED	FS	17-Apr-14	1	2	SW8082	11141-16-5	Aroclor-1232	0.0408	UJ	MG/KG	N
SD2014-TF-J5	898486.349	624066.973	SD14TFJ501FS	SED	FS	17-Apr-14	1	2	SW8082	53469-21-9	Aroclor-1242	0.0408	UJ	MG/KG	N
SD2014-TF-J5	898486.349	624066.973	SD14TFJ501FS	SED	FS	17-Apr-14	1	2	SW8082	12672-29-6	Aroclor-1248	0.0408	UJ	MG/KG	N
SD2014-TF-J5	898486.349	624066.973	SD14TFJ501FS	SED	FS	17-Apr-14	1	2	SW8082	11097-69-1	Aroclor-1254	0.0408	UJ	MG/KG	N
SD2014-TF-J5	898486.349	624066.973	SD14TFJ501FS	SED	FS	17-Apr-14	1	2	SW8082	11096-82-5	Aroclor-1260	0.0408	UJ	MG/KG	N
SD2014-TF-J5	898486.349	624066.973	SD14TFJ501FS	SED	FS	17-Apr-14	1	2	SW8082	37324-23-5	Aroclor-1262	0.0408	UJ	MG/KG	N
SD2014-TF-J5	898486.349	624066.973	SD14TFJ501FS	SED	FS	17-Apr-14	1	2	SW8082	11100-14-4	Aroclor-1268	0.0408	UJ	MG/KG	N
SD2014-TF-J5	898486.349	624066.973	SD14TFJ501FS	SED	FS	17-Apr-14	1	2	SW8082	1336-36-3	PCB (total)	0.0408	UJ	MG/KG	N
SD2014-TF-J5	898486.349	624066.973	SD14TFJ501FS	SED	FS	17-Apr-14	1	2	SW8270D	95-94-3	1,2,4,5-Tetrachlorobenzene	0.408	U	MG/KG	N
SD2014-TF-J5	898486.349	624066.973	SD14TFJ501FS	SED	FS	17-Apr-14	1	2	SW8270D	120-82-1	1,2,4-Trichlorobenzene	0.408	U	MG/KG	N
SD2014-TF-J5	898486.349	624066.973	SD14TFJ501FS	SED	FS	17-Apr-14	1	2	SW8270D	90-12-0	1-Methylnaphthalene	0.408	U	MG/KG	N
SD2014-TF-J5	898486.349	624066.973	SD14TFJ501FS	SED	FS	17-Apr-14	1	2	SW8270D	108-60-1	2,2'-Dichlorodiisopropylether	0.408	U	MG/KG	N
SD2014-TF-J5	898486.349	624066.973	SD14TFJ501FS	SED	FS	17-Apr-14	1	2	SW8270D	95-95-4	2,4,5-Trichlorophenol	0.408	U	MG/KG	N
SD2014-TF-J5	898486.349	624066.973	SD14TFJ501FS	SED	FS	17-Apr-14	1	2	SW8270D	88-06-2	2,4,6-Trichlorophenol	0.408	U	MG/KG	N
SD2014-TF-J5	898486.349	624066.973	SD14TFJ501FS	SED	FS	17-Apr-14	1	2	SW8270D	120-83-2	2,4-Dichlorophenol	0.408	U	MG/KG	N
SD2014-TF-J5	898486.349	624066.973	SD14TFJ501FS	SED	FS	17-Apr-14	1	2	SW8270D	105-67-9	2,4-Dimethylphenol	0.408	U	MG/KG	N
SD2014-TF-J5	898486.349	624066.973	SD14TFJ501FS	SED	FS	17-Apr-14	1	2	SW8270D	51-28-5	2,4-Dinitrophenol	0.816	U	MG/KG	N
SD2014-TF-J5	898486.349	624066.973	SD14TFJ501FS	SED	FS	17-Apr-14	1	2	SW8270D	121-14-2	2,4-Dinitrotoluene	0.408	U	MG/KG	N
SD2014-TF-J5	898486.349	624066.973	SD14TFJ501FS	SED	FS	17-Apr-14	1	2	SW8270D	606-20-2	2,6-Dinitrotoluene	0.408	U	MG/KG	N
SD2014-TF-J5	898486.349	624066.973	SD14TFJ501FS	SED	FS	17-Apr-14	1	2	SW8270D	91-58-7	2-Chloronaphthalene	0.408	U	MG/KG	N
SD2014-TF-J5	898486.349	624066.973	SD14TFJ501FS	SED	FS	17-Apr-14	1	2	SW8270D	95-57-8	2-Chlorophenol	0.408	U	MG/KG	N

2014-2015 Sediment Analytical Data

SD2014-TF-J5	898486.349	624066.973	SD14TFJ501FS	SED	FS	17-Apr-14	1	2	SW8270D	91-57-6	2-Methylnaphthalene	0.408	U	MG/KG	N
SD2014-TF-J5	898486.349	624066.973	SD14TFJ501FS	SED	FS	17-Apr-14	1	2	SW8270D	95-48-7	2-Methylphenol	0.408	U	MG/KG	N
SD2014-TF-J5	898486.349	624066.973	SD14TFJ501FS	SED	FS	17-Apr-14	1	2	SW8270D	88-74-4	2-Nitroaniline	0.408	U	MG/KG	N
SD2014-TF-J5	898486.349	624066.973	SD14TFJ501FS	SED	FS	17-Apr-14	1	2	SW8270D	88-75-5	2-Nitrophenol	0.408	U	MG/KG	N
SD2014-TF-J5	898486.349	624066.973	SD14TFJ501FS	SED	FS	17-Apr-14	1	2	SW8270D	15831-10-4	3 & 4 Methylphenol	0.408	U	MG/KG	N
SD2014-TF-J5	898486.349	624066.973	SD14TFJ501FS	SED	FS	17-Apr-14	1	2	SW8270D	91-94-1	3,3'-Dichlorobenzidine	0.408	U	MG/KG	N
SD2014-TF-J5	898486.349	624066.973	SD14TFJ501FS	SED	FS	17-Apr-14	1	2	SW8270D	99-09-2	3-Nitroaniline	0.408	U	MG/KG	N
SD2014-TF-J5	898486.349	624066.973	SD14TFJ501FS	SED	FS	17-Apr-14	1	2	SW8270D	534-52-1	4,6-Dinitro-2-methylphenol	0.816	U	MG/KG	N
SD2014-TF-J5	898486.349	624066.973	SD14TFJ501FS	SED	FS	17-Apr-14	1	2	SW8270D	101-55-3	4-Bromophenyl phenyl ether	0.408	U	MG/KG	N
SD2014-TF-J5	898486.349	624066.973	SD14TFJ501FS	SED	FS	17-Apr-14	1	2	SW8270D	59-50-7	4-Chloro-3-methylphenol	0.408	U	MG/KG	N
SD2014-TF-J5	898486.349	624066.973	SD14TFJ501FS	SED	FS	17-Apr-14	1	2	SW8270D	106-47-8	4-Chloroaniline	0.408	U	MG/KG	N
SD2014-TF-J5	898486.349	624066.973	SD14TFJ501FS	SED	FS	17-Apr-14	1	2	SW8270D	7005-72-3	4-Chlorophenyl phenyl ether	0.408	U	MG/KG	N
SD2014-TF-J5	898486.349	624066.973	SD14TFJ501FS	SED	FS	17-Apr-14	1	2	SW8270D	100-01-6	4-Nitroaniline	0.408	U	MG/KG	N
SD2014-TF-J5	898486.349	624066.973	SD14TFJ501FS	SED	FS	17-Apr-14	1	2	SW8270D	100-02-7	4-Nitrophenol	0.408	U	MG/KG	N
SD2014-TF-J5	898486.349	624066.973	SD14TFJ501FS	SED	FS	17-Apr-14	1	2	SW8270D	83-32-9	Acenaphthene	0.0408	U	MG/KG	N
SD2014-TF-J5	898486.349	624066.973	SD14TFJ501FS	SED	FS	17-Apr-14	1	2	SW8270D	208-96-8	Acenaphthylene	0.0408	U	MG/KG	N
SD2014-TF-J5	898486.349	624066.973	SD14TFJ501FS	SED	FS	17-Apr-14	1	2	SW8270D	62-53-3	Aniline	0.408	U	MG/KG	N
SD2014-TF-J5	898486.349	624066.973	SD14TFJ501FS	SED	FS	17-Apr-14	1	2	SW8270D	120-12-7	Anthracene	0.0408	U	MG/KG	N
SD2014-TF-J5	898486.349	624066.973	SD14TFJ501FS	SED	FS	17-Apr-14	1	2	SW8270D	56-55-3	Benzo(a)anthracene	0.124		MG/KG	Y
SD2014-TF-J5	898486.349	624066.973	SD14TFJ501FS	SED	FS	17-Apr-14	1	2	SW8270D	50-32-8	Benzo(a)pyrene	0.0938		MG/KG	Y
SD2014-TF-J5	898486.349	624066.973	SD14TFJ501FS	SED	FS	17-Apr-14	1	2	SW8270D	205-99-2	Benzo(b)fluoranthene	0.137		MG/KG	Y
SD2014-TF-J5	898486.349	624066.973	SD14TFJ501FS	SED	FS	17-Apr-14	1	2	SW8270D	191-24-2	Benzo(ghi)perylene	0.0408	U	MG/KG	N
SD2014-TF-J5	898486.349	624066.973	SD14TFJ501FS	SED	FS	17-Apr-14	1	2	SW8270D	207-08-9	Benzo(k)fluoranthene	0.0918		MG/KG	Y
SD2014-TF-J5	898486.349	624066.973	SD14TFJ501FS	SED	FS	17-Apr-14	1	2	SW8270D	111-91-1	Bis(2-Chloroethoxy)methane	0.408	U	MG/KG	N
SD2014-TF-J5	898486.349	624066.973	SD14TFJ501FS	SED	FS	17-Apr-14	1	2	SW8270D	111-44-4	Bis(2-Chloroethyl)ether	0.408	U	MG/KG	N
SD2014-TF-J5	898486.349	624066.973	SD14TFJ501FS	SED	FS	17-Apr-14	1	2	SW8270D	117-81-7	Bis(2-Ethylhexyl)phthalate	0.408	U	MG/KG	N
SD2014-TF-J5	898486.349	624066.973	SD14TFJ501FS	SED	FS	17-Apr-14	1	2	SW8270D	85-68-7	Butylbenzylphthalate	0.408	U	MG/KG	N
SD2014-TF-J5	898486.349	624066.973	SD14TFJ501FS	SED	FS	17-Apr-14	1	2	SW8270D	86-74-8	Carbazole	0.408	U	MG/KG	N
SD2014-TF-J5	898486.349	624066.973	SD14TFJ501FS	SED	FS	17-Apr-14	1	2	SW8270D	218-01-9	Chrysene	0.0897		MG/KG	Y
SD2014-TF-J5	898486.349	624066.973	SD14TFJ501FS	SED	FS	17-Apr-14	1	2	SW8270D	84-74-2	Di-n-butylphthalate	0.408	U	MG/KG	N
SD2014-TF-J5	898486.349	624066.973	SD14TFJ501FS	SED	FS	17-Apr-14	1	2	SW8270D	117-84-0	Di-n-octylphthalate	0.408	U	MG/KG	N
SD2014-TF-J5	898486.349	624066.973	SD14TFJ501FS	SED	FS	17-Apr-14	1	2	SW8270D	53-70-3	Dibenz(a,h)anthracene	0.0408	U	MG/KG	N
SD2014-TF-J5	898486.349	624066.973	SD14TFJ501FS	SED	FS	17-Apr-14	1	2	SW8270D	132-64-9	Dibenzofuran	0.408	U	MG/KG	N
SD2014-TF-J5	898486.349	624066.973	SD14TFJ501FS	SED	FS	17-Apr-14	1	2	SW8270D	84-66-2	Diethylphthalate	0.408	U	MG/KG	N
SD2014-TF-J5	898486.349	624066.973	SD14TFJ501FS	SED	FS	17-Apr-14	1	2	SW8270D	131-11-3	Dimethylphthalate	0.408	U	MG/KG	N
SD2014-TF-J5	898486.349	624066.973	SD14TFJ501FS	SED	FS	17-Apr-14	1	2	SW8270D	206-44-0	Fluoranthene	0.163		MG/KG	Y
SD2014-TF-J5	898486.349	624066.973	SD14TFJ501FS	SED	FS	17-Apr-14	1	2	SW8270D	86-73-7	Fluorene	0.0408	U	MG/KG	N
SD2014-TF-J5	898486.349	624066.973	SD14TFJ501FS	SED	FS	17-Apr-14	1	2	SW8270D	118-74-1	Hexachlorobenzene	0.408	U	MG/KG	N
SD2014-TF-J5	898486.349	624066.973	SD14TFJ501FS	SED	FS	17-Apr-14	1	2	SW8270D	87-68-3	Hexachlorobutadiene	0.408	U	MG/KG	N
SD2014-TF-J5	898486.349	624066.973	SD14TFJ501FS	SED	FS	17-Apr-14	1	2	SW8270D	77-47-4	Hexachlorocyclopentadiene	0.408	UJ	MG/KG	N
SD2014-TF-J5	898486.349	624066.973	SD14TFJ501FS	SED	FS	17-Apr-14	1	2	SW8270D	67-72-1	Hexachloroethane	0.408	U	MG/KG	N
SD2014-TF-J5	898486.349	624066.973	SD14TFJ501FS	SED	FS	17-Apr-14	1	2	SW8270D	193-39-5	Indeno(1,2,3-cd)pyrene	0.0408		MG/KG	Y
SD2014-TF-J5	898486.349	624066.973	SD14TFJ501FS	SED	FS	17-Apr-14	1	2	SW8270D	78-59-1	Isophorone	0.408	U	MG/KG	N
SD2014-TF-J5	898486.349	624066.973	SD14TFJ501FS	SED	FS	17-Apr-14	1	2	SW8270D	621-64-7	N-Nitrosodi-n-propylamine	0.408	U	MG/KG	N
SD2014-TF-J5	898486.349	624066.973	SD14TFJ501FS	SED	FS	17-Apr-14	1	2	SW8270D	86-30-6	N-Nitrosodiphenylamine	0.408	U	MG/KG	N
SD2014-TF-J5	898486.349	624066.973	SD14TFJ501FS	SED	FS	17-Apr-14	1	2	SW8270D	91-20-3	Naphthalene	0.0408	U	MG/KG	N
SD2014-TF-J5	898486.349	624066.973	SD14TFJ501FS	SED	FS	17-Apr-14	1	2	SW8270D	98-95-3	Nitrobenzene	0.408	U	MG/KG	N
SD2014-TF-J5	898486.349	624066.973	SD14TFJ501FS	SED	FS	17-Apr-14	1	2	SW8270D	82-68-8	Pentachloronitrobenzene	0.408	U	MG/KG	N
SD2014-TF-J5	898486.349	624066.973	SD14TFJ501FS	SED	FS	17-Apr-14	1	2	SW8270D	87-86-5	Pentachlorophenol	0.408	U	MG/KG	N
SD2014-TF-J5	898486.349	624066.973	SD14TFJ501FS	SED	FS	17-Apr-14	1	2	SW8270D	85-01-8	Phenanthrene	0.0714		MG/KG	Y
SD2014-TF-J5	898486.349	624066.973	SD14TFJ501FS	SED	FS	17-Apr-14	1	2	SW8270D	108-95-2	Phenol	0.408	U	MG/KG	N
SD2014-TF-J5	898486.349	624066.973	SD14TFJ501FS	SED	FS	17-Apr-14	1	2	SW8270D	129-00-0	Pyrene	0.188		MG/KG	Y
SD2014-TF-J5	898486.349	624066.973	SD14TFJ501FS	SED	FS	17-Apr-14	1	2	SW8270D	110-86-1	Pyridine	0.408	U	MG/KG	N
SD2014-TF-J5	898486.349	624066.973	SD14TFJ501FS	SED	FS	17-Apr-14	1	2	SW9010A	57-12-5	Cyanide, Total	0.816	UJ	MG/KG	N
SD2014-TF-K2	898416.883	623475.622	SD14TFK200FS	SED	FS	24-Apr-14	0	0.5	A209F	HLA0046	Percent Solids	73.2		PERCENT	Y
SD2014-TF-K2	898416.883	623475.622	SD14TFK200FS	SED	FS	24-Apr-14	0	0.5	E680	2051-24-3	Cl10-BZ#209	0.0342	U	MG/KG	N
SD2014-TF-K2	898416.883	623475.622	SD14TFK200FS	SED	FS	24-Apr-14	0	0.5	E680	25512-42-9	Dichlorobiphenyl (total)	0.00683	U	MG/KG	N
SD2014-TF-K2	898416.883	623475.622	SD14TFK200FS	SED	FS	24-Apr-14	0	0.5	E680	28655-71-2	Heptachlorobiphenyl (total)	0.0205	U	MG/KG	N
SD2014-TF-K2	898416.883	623475.622	SD14TFK200FS	SED	FS	24-Apr-14	0	0.5	E680	26601-64-9	Hexachlorobiphenyl (total)	0.0137	U	MG/KG	N

2014-2015 Sediment Analytical Data

SD2014-TF-K2	898416.883	623475.622	SD14TFK200FS	SED	FS	24-Apr-14	0	0.5	E680	27323-18-8	Monochlorobiphenyl (total)	0.00683	U	MG/KG	N
SD2014-TF-K2	898416.883	623475.622	SD14TFK200FS	SED	FS	24-Apr-14	0	0.5	E680	53742-07-7	Nonachlorobiphenyl (total)	0.0342	U	MG/KG	N
SD2014-TF-K2	898416.883	623475.622	SD14TFK200FS	SED	FS	24-Apr-14	0	0.5	E680	55722-26-4	Octachlorobiphenyl (total)	0.0205	U	MG/KG	N
SD2014-TF-K2	898416.883	623475.622	SD14TFK200FS	SED	FS	24-Apr-14	0	0.5	E680	25429-29-2	Pentachlorobiphenyl (total)	0.0137	U	MG/KG	N
SD2014-TF-K2	898416.883	623475.622	SD14TFK200FS	SED	FS	24-Apr-14	0	0.5	E680	26914-33-0	Tetrachlorobiphenyl (total)	0.0137	U	MG/KG	N
SD2014-TF-K2	898416.883	623475.622	SD14TFK200FS	SED	FS	24-Apr-14	0	0.5	E680	HLA0482	Total Homolog (PCBs)	0.085495	U	MG/KG	N
SD2014-TF-K2	898416.883	623475.622	SD14TFK200FS	SED	FS	24-Apr-14	0	0.5	E680	25323-68-6	Trichlorobiphenyl (total)	0.00683	U	MG/KG	N
SD2014-TF-K2	898416.883	623475.622	SD14TFK200FS	SED	FS	24-Apr-14	0	0.5	EPA/600/M4//82/020	1332-21-4	Asbestos, Total	0.5	U	PERCENT	N
SD2014-TF-K2	898416.883	623475.622	SD14TFK200FS	SED	FS	24-Apr-14	0	0.5	LYDKHN	HLA0011	Total Organic Carbon	10400		MG/KG	Y
SD2014-TF-K2	898416.883	623475.622	SD14TFK200FS	SED	FS	24-Apr-14	0	0.5	SW6020	7440-36-0	Antimony	1.37	U	MG/KG	N
SD2014-TF-K2	898416.883	623475.622	SD14TFK200FS	SED	FS	24-Apr-14	0	0.5	SW6020	7440-38-2	Arsenic	21		MG/KG	Y
SD2014-TF-K2	898416.883	623475.622	SD14TFK200FS	SED	FS	24-Apr-14	0	0.5	SW6020	7440-43-9	Cadmium	0.683	U	MG/KG	N
SD2014-TF-K2	898416.883	623475.622	SD14TFK200FS	SED	FS	24-Apr-14	0	0.5	SW6020	7440-47-3	Chromium	15		MG/KG	Y
SD2014-TF-K2	898416.883	623475.622	SD14TFK200FS	SED	FS	24-Apr-14	0	0.5	SW6020	7440-50-8	Copper	9.36		MG/KG	Y
SD2014-TF-K2	898416.883	623475.622	SD14TFK200FS	SED	FS	24-Apr-14	0	0.5	SW6020	HLA3024	ERM-Q (Metals)	0.144749766		NA	Y
SD2014-TF-K2	898416.883	623475.622	SD14TFK200FS	SED	FS	24-Apr-14	0	0.5	SW6020	7439-92-1	Lead	4.69		MG/KG	Y
SD2014-TF-K2	898416.883	623475.622	SD14TFK200FS	SED	FS	24-Apr-14	0	0.5	SW6020	7439-96-5	Manganese	192		MG/KG	Y
SD2014-TF-K2	898416.883	623475.622	SD14TFK200FS	SED	FS	24-Apr-14	0	0.5	SW6020	7440-02-0	Nickel	21.5		MG/KG	Y
SD2014-TF-K2	898416.883	623475.622	SD14TFK200FS	SED	FS	24-Apr-14	0	0.5	SW6020	7782-49-2	Selenium	1.37	U	MG/KG	N
SD2014-TF-K2	898416.883	623475.622	SD14TFK200FS	SED	FS	24-Apr-14	0	0.5	SW6020	7440-22-4	Silver	1.37	U	MG/KG	N
SD2014-TF-K2	898416.883	623475.622	SD14TFK200FS	SED	FS	24-Apr-14	0	0.5	SW6020	7440-28-0	Thallium	1.37	U	MG/KG	N
SD2014-TF-K2	898416.883	623475.622	SD14TFK200FS	SED	FS	24-Apr-14	0	0.5	SW6020	7440-66-6	Zinc	50.8		MG/KG	Y
SD2014-TF-K2	898416.883	623475.622	SD14TFK200FS	SED	FS	24-Apr-14	0	0.5	SW7471	7439-97-6	Mercury	0.0451	U	MG/KG	N
SD2014-TF-K2	898416.883	623475.622	SD14TFK200FS	SED	FS	24-Apr-14	0	0.5	SW8082	12674-11-2	Aroclor-1016	0.0342	U	MG/KG	N
SD2014-TF-K2	898416.883	623475.622	SD14TFK200FS	SED	FS	24-Apr-14	0	0.5	SW8082	11104-28-2	Aroclor-1221	0.0342	U	MG/KG	N
SD2014-TF-K2	898416.883	623475.622	SD14TFK200FS	SED	FS	24-Apr-14	0	0.5	SW8082	11141-16-5	Aroclor-1232	0.0342	U	MG/KG	N
SD2014-TF-K2	898416.883	623475.622	SD14TFK200FS	SED	FS	24-Apr-14	0	0.5	SW8082	53469-21-9	Aroclor-1242	0.0342	U	MG/KG	N
SD2014-TF-K2	898416.883	623475.622	SD14TFK200FS	SED	FS	24-Apr-14	0	0.5	SW8082	12672-29-6	Aroclor-1248	0.0342	U	MG/KG	N
SD2014-TF-K2	898416.883	623475.622	SD14TFK200FS	SED	FS	24-Apr-14	0	0.5	SW8082	11097-69-1	Aroclor-1254	0.0342	U	MG/KG	N
SD2014-TF-K2	898416.883	623475.622	SD14TFK200FS	SED	FS	24-Apr-14	0	0.5	SW8082	11096-82-5	Aroclor-1260	0.0342	U	MG/KG	N
SD2014-TF-K2	898416.883	623475.622	SD14TFK200FS	SED	FS	24-Apr-14	0	0.5	SW8082	37324-23-5	Aroclor-1262	0.0342	U	MG/KG	N
SD2014-TF-K2	898416.883	623475.622	SD14TFK200FS	SED	FS	24-Apr-14	0	0.5	SW8082	11100-14-4	Aroclor-1268	0.0342	U	MG/KG	N
SD2014-TF-K2	898416.883	623475.622	SD14TFK200FS	SED	FS	24-Apr-14	0	0.5	SW8082	1336-36-3	PCB (total)	0.0342	U	MG/KG	N
SD2014-TF-K2	898416.883	623475.622	SD14TFK200FS	SED	FS	24-Apr-14	0	0.5	SW8270	95-94-3	1,2,4,5-Tetrachlorobenzene		R	MG/KG	N
SD2014-TF-K2	898416.883	623475.622	SD14TFK200FS	SED	FS	24-Apr-14	0	0.5	SW8270	120-82-1	1,2,4-Trichlorobenzene		R	MG/KG	N
SD2014-TF-K2	898416.883	623475.622	SD14TFK200FS	SED	FS	24-Apr-14	0	0.5	SW8270	90-12-0	1-Methylnaphthalene		R	MG/KG	N
SD2014-TF-K2	898416.883	623475.622	SD14TFK200FS	SED	FS	24-Apr-14	0	0.5	SW8270	108-60-1	2,2'-Dichlorodiisopropylether		R	MG/KG	N
SD2014-TF-K2	898416.883	623475.622	SD14TFK200FS	SED	FS	24-Apr-14	0	0.5	SW8270	95-95-4	2,4,5-Trichlorophenol		R	MG/KG	N
SD2014-TF-K2	898416.883	623475.622	SD14TFK200FS	SED	FS	24-Apr-14	0	0.5	SW8270	88-06-2	2,4,6-Trichlorophenol		R	MG/KG	N
SD2014-TF-K2	898416.883	623475.622	SD14TFK200FS	SED	FS	24-Apr-14	0	0.5	SW8270	120-83-2	2,4-Dichlorophenol		R	MG/KG	N
SD2014-TF-K2	898416.883	623475.622	SD14TFK200FS	SED	FS	24-Apr-14	0	0.5	SW8270	105-67-9	2,4-Dimethylphenol		R	MG/KG	N
SD2014-TF-K2	898416.883	623475.622	SD14TFK200FS	SED	FS	24-Apr-14	0	0.5	SW8270	51-28-5	2,4-Dinitrophenol		R	MG/KG	N
SD2014-TF-K2	898416.883	623475.622	SD14TFK200FS	SED	FS	24-Apr-14	0	0.5	SW8270	121-14-2	2,4-Dinitrotoluene		R	MG/KG	N
SD2014-TF-K2	898416.883	623475.622	SD14TFK200FS	SED	FS	24-Apr-14	0	0.5	SW8270	606-20-2	2,6-Dinitrotoluene		R	MG/KG	N
SD2014-TF-K2	898416.883	623475.622	SD14TFK200FS	SED	FS	24-Apr-14	0	0.5	SW8270	91-58-7	2-Chloronaphthalene		R	MG/KG	N
SD2014-TF-K2	898416.883	623475.622	SD14TFK200FS	SED	FS	24-Apr-14	0	0.5	SW8270	95-57-8	2-Chlorophenol		R	MG/KG	N
SD2014-TF-K2	898416.883	623475.622	SD14TFK200FS	SED	FS	24-Apr-14	0	0.5	SW8270	91-57-6	2-Methylnaphthalene		R	MG/KG	N
SD2014-TF-K2	898416.883	623475.622	SD14TFK200FS	SED	FS	24-Apr-14	0	0.5	SW8270	95-48-7	2-Methylphenol		R	MG/KG	N
SD2014-TF-K2	898416.883	623475.622	SD14TFK200FS	SED	FS	24-Apr-14	0	0.5	SW8270	88-74-4	2-Nitroaniline		R	MG/KG	N
SD2014-TF-K2	898416.883	623475.622	SD14TFK200FS	SED	FS	24-Apr-14	0	0.5	SW8270	88-75-5	2-Nitrophenol		R	MG/KG	N
SD2014-TF-K2	898416.883	623475.622	SD14TFK200FS	SED	FS	24-Apr-14	0	0.5	SW8270	15831-10-4	3 & 4 Methylphenol		R	MG/KG	N
SD2014-TF-K2	898416.883	623475.622	SD14TFK200FS	SED	FS	24-Apr-14	0	0.5	SW8270	91-94-1	3,3'-Dichlorobenzidine		R	MG/KG	N
SD2014-TF-K2	898416.883	623475.622	SD14TFK200FS	SED	FS	24-Apr-14	0	0.5	SW8270	99-09-2	3-Nitroaniline		R	MG/KG	N
SD2014-TF-K2	898416.883	623475.622	SD14TFK200FS	SED	FS	24-Apr-14	0	0.5	SW8270	534-52-1	4,6-Dinitro-2-methylphenol		R	MG/KG	N
SD2014-TF-K2	898416.883	623475.622	SD14TFK200FS	SED	FS	24-Apr-14	0	0.5	SW8270	101-55-3	4-Bromophenyl phenyl ether		R	MG/KG	N
SD2014-TF-K2	898416.883	623475.622	SD14TFK200FS	SED	FS	24-Apr-14	0	0.5	SW8270	59-50-7	4-Chloro-3-methylphenol		R	MG/KG	N
SD2014-TF-K2	898416.883	623475.622	SD14TFK200FS	SED	FS	24-Apr-14	0	0.5	SW8270	106-47-8	4-Chloroaniline		R	MG/KG	N
SD2014-TF-K2	898416.883	623475.622	SD14TFK200FS	SED	FS	24-Apr-14	0	0.5	SW8270	7005-72-3	4-Chlorophenyl phenyl ether		R	MG/KG	N
SD2014-TF-K2	898416.883	623475.622	SD14TFK200FS	SED	FS	24-Apr-14	0	0.5	SW8270	100-01-6	4-Nitroaniline		R	MG/KG	N

2014-2015 Sediment Analytical Data

SD2014-TF-K2	898416.883	623475.622	SD14TFK200FS	SED	FS	24-Apr-14	0	0.5	SW8270	100-02-7	4-Nitrophenol	R	MG/KG	N	
SD2014-TF-K2	898416.883	623475.622	SD14TFK200FS	SED	FS	24-Apr-14	0	0.5	SW8270	62-53-3	Aniline	R	MG/KG	N	
SD2014-TF-K2	898416.883	623475.622	SD14TFK200FS	SED	FS	24-Apr-14	0	0.5	SW8270	111-91-1	Bis(2-Chloroethoxy)methane	R	MG/KG	N	
SD2014-TF-K2	898416.883	623475.622	SD14TFK200FS	SED	FS	24-Apr-14	0	0.5	SW8270	111-44-4	Bis(2-Chloroethyl)ether	R	MG/KG	N	
SD2014-TF-K2	898416.883	623475.622	SD14TFK200FS	SED	FS	24-Apr-14	0	0.5	SW8270	117-81-7	Bis(2-Ethylhexyl)phthalate	R	MG/KG	N	
SD2014-TF-K2	898416.883	623475.622	SD14TFK200FS	SED	FS	24-Apr-14	0	0.5	SW8270	85-68-7	Butylbenzylphthalate	R	MG/KG	N	
SD2014-TF-K2	898416.883	623475.622	SD14TFK200FS	SED	FS	24-Apr-14	0	0.5	SW8270	86-74-8	Carbazole	R	MG/KG	N	
SD2014-TF-K2	898416.883	623475.622	SD14TFK200FS	SED	FS	24-Apr-14	0	0.5	SW8270	84-74-2	Di-n-butylphthalate	R	MG/KG	N	
SD2014-TF-K2	898416.883	623475.622	SD14TFK200FS	SED	FS	24-Apr-14	0	0.5	SW8270	117-84-0	Di-n-octylphthalate	R	MG/KG	N	
SD2014-TF-K2	898416.883	623475.622	SD14TFK200FS	SED	FS	24-Apr-14	0	0.5	SW8270	132-64-9	Dibenzofuran	R	MG/KG	N	
SD2014-TF-K2	898416.883	623475.622	SD14TFK200FS	SED	FS	24-Apr-14	0	0.5	SW8270	84-66-2	Diethylphthalate	R	MG/KG	N	
SD2014-TF-K2	898416.883	623475.622	SD14TFK200FS	SED	FS	24-Apr-14	0	0.5	SW8270	131-11-3	Dimethylphthalate	R	MG/KG	N	
SD2014-TF-K2	898416.883	623475.622	SD14TFK200FS	SED	FS	24-Apr-14	0	0.5	SW8270	118-74-1	Hexachlorobenzene	R	MG/KG	N	
SD2014-TF-K2	898416.883	623475.622	SD14TFK200FS	SED	FS	24-Apr-14	0	0.5	SW8270	87-68-3	Hexachlorobutadiene	R	MG/KG	N	
SD2014-TF-K2	898416.883	623475.622	SD14TFK200FS	SED	FS	24-Apr-14	0	0.5	SW8270	77-47-4	Hexachlorocyclopentadiene	R	MG/KG	N	
SD2014-TF-K2	898416.883	623475.622	SD14TFK200FS	SED	FS	24-Apr-14	0	0.5	SW8270	67-72-1	Hexachloroethane	R	MG/KG	N	
SD2014-TF-K2	898416.883	623475.622	SD14TFK200FS	SED	FS	24-Apr-14	0	0.5	SW8270	78-59-1	Isophorone	R	MG/KG	N	
SD2014-TF-K2	898416.883	623475.622	SD14TFK200FS	SED	FS	24-Apr-14	0	0.5	SW8270	621-64-7	N-Nitrosodi-n-propylamine	R	MG/KG	N	
SD2014-TF-K2	898416.883	623475.622	SD14TFK200FS	SED	FS	24-Apr-14	0	0.5	SW8270	86-30-6	N-Nitrosodiphenylamine	R	MG/KG	N	
SD2014-TF-K2	898416.883	623475.622	SD14TFK200FS	SED	FS	24-Apr-14	0	0.5	SW8270	98-95-3	Nitrobenzene	R	MG/KG	N	
SD2014-TF-K2	898416.883	623475.622	SD14TFK200FS	SED	FS	24-Apr-14	0	0.5	SW8270	82-68-8	Pentachloronitrobenzene	R	MG/KG	N	
SD2014-TF-K2	898416.883	623475.622	SD14TFK200FS	SED	FS	24-Apr-14	0	0.5	SW8270	87-86-5	Pentachlorophenol	R	MG/KG	N	
SD2014-TF-K2	898416.883	623475.622	SD14TFK200FS	SED	FS	24-Apr-14	0	0.5	SW8270	108-95-2	Phenol	R	MG/KG	N	
SD2014-TF-K2	898416.883	623475.622	SD14TFK200FS	SED	FS	24-Apr-14	0	0.5	SW8270	110-86-1	Pyridine	R	MG/KG	N	
SD2014-TF-K2	898416.883	623475.622	SD14TFK200FS	SED	FS	24-Apr-14	0	0.5	SW8270C	83-32-9	Acenaphthene	R	MG/KG	N	
SD2014-TF-K2	898416.883	623475.622	SD14TFK200FS	SED	FS	24-Apr-14	0	0.5	SW8270C	208-96-8	Acenaphthylene	R	MG/KG	N	
SD2014-TF-K2	898416.883	623475.622	SD14TFK200FS	SED	FS	24-Apr-14	0	0.5	SW8270C	120-12-7	Anthracene	0.0342	U	MG/KG	N
SD2014-TF-K2	898416.883	623475.622	SD14TFK200FS	SED	FS	24-Apr-14	0	0.5	SW8270C	56-55-3	Benzo(a)anthracene	0.094		MG/KG	Y
SD2014-TF-K2	898416.883	623475.622	SD14TFK200FS	SED	FS	24-Apr-14	0	0.5	SW8270C	50-32-8	Benzo(a)pyrene	0.0632		MG/KG	Y
SD2014-TF-K2	898416.883	623475.622	SD14TFK200FS	SED	FS	24-Apr-14	0	0.5	SW8270C	205-99-2	Benzo(b)fluoranthene	0.0786	J	MG/KG	Y
SD2014-TF-K2	898416.883	623475.622	SD14TFK200FS	SED	FS	24-Apr-14	0	0.5	SW8270C	191-24-2	Benzo(ghi)perylene	0.0444		MG/KG	Y
SD2014-TF-K2	898416.883	623475.622	SD14TFK200FS	SED	FS	24-Apr-14	0	0.5	SW8270C	207-08-9	Benzo(k)fluoranthene	0.0718		MG/KG	Y
SD2014-TF-K2	898416.883	623475.622	SD14TFK200FS	SED	FS	24-Apr-14	0	0.5	SW8270C	218-01-9	Chrysene	0.0666		MG/KG	Y
SD2014-TF-K2	898416.883	623475.622	SD14TFK200FS	SED	FS	24-Apr-14	0	0.5	SW8270C	53-70-3	Dibenz(a,h)anthracene	0.0342	U	MG/KG	N
SD2014-TF-K2	898416.883	623475.622	SD14TFK200FS	SED	FS	24-Apr-14	0	0.5	SW8270C	206-44-0	Fluoranthene	0.14		MG/KG	Y
SD2014-TF-K2	898416.883	623475.622	SD14TFK200FS	SED	FS	24-Apr-14	0	0.5	SW8270C	86-73-7	Fluorene	0.0342	UJ	MG/KG	N
SD2014-TF-K2	898416.883	623475.622	SD14TFK200FS	SED	FS	24-Apr-14	0	0.5	SW8270C	193-39-5	Indeno(1,2,3-cd)pyrene	0.0444		MG/KG	Y
SD2014-TF-K2	898416.883	623475.622	SD14TFK200FS	SED	FS	24-Apr-14	0	0.5	SW8270C	91-20-3	Naphthalene		R	MG/KG	N
SD2014-TF-K2	898416.883	623475.622	SD14TFK200FS	SED	FS	24-Apr-14	0	0.5	SW8270C	85-01-8	Phenanthrene	0.0786		MG/KG	Y
SD2014-TF-K2	898416.883	623475.622	SD14TFK200FS	SED	FS	24-Apr-14	0	0.5	SW8270C	129-00-0	Pyrene	0.142		MG/KG	Y
SD2014-TF-K2	898416.883	623475.622	SD14TFK200FS	SED	FS	24-Apr-14	0	0.5	SW9010A	57-12-5	Cyanide, Total	0.683	U	MG/KG	N
SD2014-TF-K2	898416.883	623475.622	SD14TFK201FS	SED	FS	24-Apr-14	1	2	A209F	HLA0046	Percent Solids	74.6		PERCENT	Y
SD2014-TF-K2	898416.883	623475.622	SD14TFK201FS	SED	FS	24-Apr-14	1	2	E680	2051-24-3	Cl10-BZ#209	0.0335	U	MG/KG	N
SD2014-TF-K2	898416.883	623475.622	SD14TFK201FS	SED	FS	24-Apr-14	1	2	E680	25512-42-9	Dichlorobiphenyl (total)	0.0067	U	MG/KG	N
SD2014-TF-K2	898416.883	623475.622	SD14TFK201FS	SED	FS	24-Apr-14	1	2	E680	28655-71-2	Heptachlorobiphenyl (total)	0.0201	U	MG/KG	N
SD2014-TF-K2	898416.883	623475.622	SD14TFK201FS	SED	FS	24-Apr-14	1	2	E680	26601-64-9	Hexachlorobiphenyl (total)	0.0134	U	MG/KG	N
SD2014-TF-K2	898416.883	623475.622	SD14TFK201FS	SED	FS	24-Apr-14	1	2	E680	27323-18-8	Monochlorobiphenyl (total)	0.0067	U	MG/KG	N
SD2014-TF-K2	898416.883	623475.622	SD14TFK201FS	SED	FS	24-Apr-14	1	2	E680	53742-07-7	Nonachlorobiphenyl (total)	0.0335	U	MG/KG	N
SD2014-TF-K2	898416.883	623475.622	SD14TFK201FS	SED	FS	24-Apr-14	1	2	E680	55722-26-4	Octachlorobiphenyl (total)	0.0201	U	MG/KG	N
SD2014-TF-K2	898416.883	623475.622	SD14TFK201FS	SED	FS	24-Apr-14	1	2	E680	25429-29-2	Pentachlorobiphenyl (total)	0.0134	U	MG/KG	N
SD2014-TF-K2	898416.883	623475.622	SD14TFK201FS	SED	FS	24-Apr-14	1	2	E680	26914-33-0	Tetrachlorobiphenyl (total)	0.0134	U	MG/KG	N
SD2014-TF-K2	898416.883	623475.622	SD14TFK201FS	SED	FS	24-Apr-14	1	2	E680	HLA0482	Total Homolog (PCBs)	0.08375	U	MG/KG	N
SD2014-TF-K2	898416.883	623475.622	SD14TFK201FS	SED	FS	24-Apr-14	1	2	E680	25323-68-6	Trichlorobiphenyl (total)	0.0067	U	MG/KG	N
SD2014-TF-K2	898416.883	623475.622	SD14TFK201FS	SED	FS	24-Apr-14	1	2	LYDKHN	HLA0011	Total Organic Carbon	6040	J	MG/KG	Y
SD2014-TF-K2	898416.883	623475.622	SD14TFK201FS	SED	FS	24-Apr-14	1	2	SW6020	7440-36-0	Antimony	1.34	U	MG/KG	N
SD2014-TF-K2	898416.883	623475.622	SD14TFK201FS	SED	FS	24-Apr-14	1	2	SW6020	7440-38-2	Arsenic	26.3		MG/KG	Y
SD2014-TF-K2	898416.883	623475.622	SD14TFK201FS	SED	FS	24-Apr-14	1	2	SW6020	7440-43-9	Cadmium	0.67	U	MG/KG	N
SD2014-TF-K2	898416.883	623475.622	SD14TFK201FS	SED	FS	24-Apr-14	1	2	SW6020	7440-47-3	Chromium	16.4		MG/KG	Y
SD2014-TF-K2	898416.883	623475.622	SD14TFK201FS	SED	FS	24-Apr-14	1	2	SW6020	7440-50-8	Copper	14.1		MG/KG	Y

2014-2015 Sediment Analytical Data

SD2014-TF-K2	898416.883	623475.622	SD14TFK201FS	SED	FS	24-Apr-14	1	2	SW6020	HLA3024	ERM-Q (Metals)	0.184900415	NA	Y
SD2014-TF-K2	898416.883	623475.622	SD14TFK201FS	SED	FS	24-Apr-14	1	2	SW6020	7439-92-1	Lead	4.31	MG/KG	Y
SD2014-TF-K2	898416.883	623475.622	SD14TFK201FS	SED	FS	24-Apr-14	1	2	SW6020	7439-96-5	Manganese	165	MG/KG	Y
SD2014-TF-K2	898416.883	623475.622	SD14TFK201FS	SED	FS	24-Apr-14	1	2	SW6020	7440-02-0	Nickel	35.2	MG/KG	Y
SD2014-TF-K2	898416.883	623475.622	SD14TFK201FS	SED	FS	24-Apr-14	1	2	SW6020	7782-49-2	Selenium	1.34 U	MG/KG	N
SD2014-TF-K2	898416.883	623475.622	SD14TFK201FS	SED	FS	24-Apr-14	1	2	SW6020	7440-22-4	Silver	1.34 U	MG/KG	N
SD2014-TF-K2	898416.883	623475.622	SD14TFK201FS	SED	FS	24-Apr-14	1	2	SW6020	7440-28-0	Thallium	1.34 U	MG/KG	N
SD2014-TF-K2	898416.883	623475.622	SD14TFK201FS	SED	FS	24-Apr-14	1	2	SW6020	7440-66-6	Zinc	36.5	MG/KG	Y
SD2014-TF-K2	898416.883	623475.622	SD14TFK201FS	SED	FS	24-Apr-14	1	2	SW8082	12674-11-2	Aroclor-1016	0.0335 UJ	MG/KG	N
SD2014-TF-K2	898416.883	623475.622	SD14TFK201FS	SED	FS	24-Apr-14	1	2	SW8082	11104-28-2	Aroclor-1221	0.0335 UJ	MG/KG	N
SD2014-TF-K2	898416.883	623475.622	SD14TFK201FS	SED	FS	24-Apr-14	1	2	SW8082	11141-16-5	Aroclor-1232	0.0335 UJ	MG/KG	N
SD2014-TF-K2	898416.883	623475.622	SD14TFK201FS	SED	FS	24-Apr-14	1	2	SW8082	53469-21-9	Aroclor-1242	0.0335 UJ	MG/KG	N
SD2014-TF-K2	898416.883	623475.622	SD14TFK201FS	SED	FS	24-Apr-14	1	2	SW8082	12672-29-6	Aroclor-1248	0.0335 UJ	MG/KG	N
SD2014-TF-K2	898416.883	623475.622	SD14TFK201FS	SED	FS	24-Apr-14	1	2	SW8082	11097-69-1	Aroclor-1254	0.0335 UJ	MG/KG	N
SD2014-TF-K2	898416.883	623475.622	SD14TFK201FS	SED	FS	24-Apr-14	1	2	SW8082	11096-82-5	Aroclor-1260	0.0335 UJ	MG/KG	N
SD2014-TF-K2	898416.883	623475.622	SD14TFK201FS	SED	FS	24-Apr-14	1	2	SW8082	37324-23-5	Aroclor-1262	0.0335 UJ	MG/KG	N
SD2014-TF-K2	898416.883	623475.622	SD14TFK201FS	SED	FS	24-Apr-14	1	2	SW8082	11100-14-4	Aroclor-1268	0.0335 UJ	MG/KG	N
SD2014-TF-K2	898416.883	623475.622	SD14TFK201FS	SED	FS	24-Apr-14	1	2	SW8082	1336-36-3	PCB (total)	0.0335 UJ	MG/KG	N
SD2014-TF-K2	898416.883	623475.622	SD14TFK201FS	SED	FS	24-Apr-14	1	2	SW8270D	95-94-3	1,2,4,5-Tetrachlorobenzene	0.336 U	MG/KG	N
SD2014-TF-K2	898416.883	623475.622	SD14TFK201FS	SED	FS	24-Apr-14	1	2	SW8270D	120-82-1	1,2,4-Trichlorobenzene	0.336 U	MG/KG	N
SD2014-TF-K2	898416.883	623475.622	SD14TFK201FS	SED	FS	24-Apr-14	1	2	SW8270D	90-12-0	1-Methylnaphthalene	0.336 U	MG/KG	N
SD2014-TF-K2	898416.883	623475.622	SD14TFK201FS	SED	FS	24-Apr-14	1	2	SW8270D	108-60-1	2,2'-Dichlorodiiisopropylether	0.336 U	MG/KG	N
SD2014-TF-K2	898416.883	623475.622	SD14TFK201FS	SED	FS	24-Apr-14	1	2	SW8270D	95-95-4	2,4,5-Trichlorophenol	0.336 U	MG/KG	N
SD2014-TF-K2	898416.883	623475.622	SD14TFK201FS	SED	FS	24-Apr-14	1	2	SW8270D	88-06-2	2,4,6-Trichlorophenol	0.336 U	MG/KG	N
SD2014-TF-K2	898416.883	623475.622	SD14TFK201FS	SED	FS	24-Apr-14	1	2	SW8270D	120-83-2	2,4-Dichlorophenol	0.336 U	MG/KG	N
SD2014-TF-K2	898416.883	623475.622	SD14TFK201FS	SED	FS	24-Apr-14	1	2	SW8270D	105-67-9	2,4-Dimethylphenol	0.336 U	MG/KG	N
SD2014-TF-K2	898416.883	623475.622	SD14TFK201FS	SED	FS	24-Apr-14	1	2	SW8270D	51-28-5	2,4-Dinitrophenol	0.672 UJ	MG/KG	N
SD2014-TF-K2	898416.883	623475.622	SD14TFK201FS	SED	FS	24-Apr-14	1	2	SW8270D	121-14-2	2,4-Dinitrotoluene	0.336 U	MG/KG	N
SD2014-TF-K2	898416.883	623475.622	SD14TFK201FS	SED	FS	24-Apr-14	1	2	SW8270D	606-20-2	2,6-Dinitrotoluene	0.336 U	MG/KG	N
SD2014-TF-K2	898416.883	623475.622	SD14TFK201FS	SED	FS	24-Apr-14	1	2	SW8270D	91-58-7	2-Chloronaphthalene	0.336 U	MG/KG	N
SD2014-TF-K2	898416.883	623475.622	SD14TFK201FS	SED	FS	24-Apr-14	1	2	SW8270D	95-57-8	2-Chlorophenol	0.336 U	MG/KG	N
SD2014-TF-K2	898416.883	623475.622	SD14TFK201FS	SED	FS	24-Apr-14	1	2	SW8270D	91-57-6	2-Methylnaphthalene	0.336 U	MG/KG	N
SD2014-TF-K2	898416.883	623475.622	SD14TFK201FS	SED	FS	24-Apr-14	1	2	SW8270D	95-48-7	2-Methylphenol	0.336 U	MG/KG	N
SD2014-TF-K2	898416.883	623475.622	SD14TFK201FS	SED	FS	24-Apr-14	1	2	SW8270D	88-74-4	2-Nitroaniline	0.336 U	MG/KG	N
SD2014-TF-K2	898416.883	623475.622	SD14TFK201FS	SED	FS	24-Apr-14	1	2	SW8270D	88-75-5	2-Nitrophenol	0.336 U	MG/KG	N
SD2014-TF-K2	898416.883	623475.622	SD14TFK201FS	SED	FS	24-Apr-14	1	2	SW8270D	15831-10-4	3 & 4 Methylphenol	0.336 U	MG/KG	N
SD2014-TF-K2	898416.883	623475.622	SD14TFK201FS	SED	FS	24-Apr-14	1	2	SW8270D	91-94-1	3,3'-Dichlorobenzidine	0.336 U	MG/KG	N
SD2014-TF-K2	898416.883	623475.622	SD14TFK201FS	SED	FS	24-Apr-14	1	2	SW8270D	99-09-2	3-Nitroaniline	0.336 U	MG/KG	N
SD2014-TF-K2	898416.883	623475.622	SD14TFK201FS	SED	FS	24-Apr-14	1	2	SW8270D	534-52-1	4,6-Dinitro-2-methylphenol	0.672 U	MG/KG	N
SD2014-TF-K2	898416.883	623475.622	SD14TFK201FS	SED	FS	24-Apr-14	1	2	SW8270D	101-55-3	4-Bromophenyl phenyl ether	0.336 U	MG/KG	N
SD2014-TF-K2	898416.883	623475.622	SD14TFK201FS	SED	FS	24-Apr-14	1	2	SW8270D	59-50-7	4-Chloro-3-methylphenol	0.336 U	MG/KG	N
SD2014-TF-K2	898416.883	623475.622	SD14TFK201FS	SED	FS	24-Apr-14	1	2	SW8270D	106-47-8	4-Chloroaniline	0.336 U	MG/KG	N
SD2014-TF-K2	898416.883	623475.622	SD14TFK201FS	SED	FS	24-Apr-14	1	2	SW8270D	7005-72-3	4-Chlorophenyl phenyl ether	0.336 U	MG/KG	N
SD2014-TF-K2	898416.883	623475.622	SD14TFK201FS	SED	FS	24-Apr-14	1	2	SW8270D	100-01-6	4-Nitroaniline	0.336 U	MG/KG	N
SD2014-TF-K2	898416.883	623475.622	SD14TFK201FS	SED	FS	24-Apr-14	1	2	SW8270D	100-02-7	4-Nitrophenol	0.336 U	MG/KG	N
SD2014-TF-K2	898416.883	623475.622	SD14TFK201FS	SED	FS	24-Apr-14	1	2	SW8270D	83-32-9	Acenaphthene	0.00672 U	MG/KG	N
SD2014-TF-K2	898416.883	623475.622	SD14TFK201FS	SED	FS	24-Apr-14	1	2	SW8270D	208-96-8	Acenaphthylene	0.00672 U	MG/KG	N
SD2014-TF-K2	898416.883	623475.622	SD14TFK201FS	SED	FS	24-Apr-14	1	2	SW8270D	62-53-3	Aniline	0.336 U	MG/KG	N
SD2014-TF-K2	898416.883	623475.622	SD14TFK201FS	SED	FS	24-Apr-14	1	2	SW8270D	120-12-7	Anthracene	0.00672 U	MG/KG	N
SD2014-TF-K2	898416.883	623475.622	SD14TFK201FS	SED	FS	24-Apr-14	1	2	SW8270D	56-55-3	Benzo(a)anthracene	0.00773	MG/KG	Y
SD2014-TF-K2	898416.883	623475.622	SD14TFK201FS	SED	FS	24-Apr-14	1	2	SW8270D	50-32-8	Benzo(a)pyrene	0.00672 U	MG/KG	N
SD2014-TF-K2	898416.883	623475.622	SD14TFK201FS	SED	FS	24-Apr-14	1	2	SW8270D	205-99-2	Benzo(b)fluoranthene	0.00672 U	MG/KG	N
SD2014-TF-K2	898416.883	623475.622	SD14TFK201FS	SED	FS	24-Apr-14	1	2	SW8270D	191-24-2	Benzo(ghi)perylene	0.00672 U	MG/KG	N
SD2014-TF-K2	898416.883	623475.622	SD14TFK201FS	SED	FS	24-Apr-14	1	2	SW8270D	207-08-9	Benzo(k)fluoranthene	0.00672 U	MG/KG	N
SD2014-TF-K2	898416.883	623475.622	SD14TFK201FS	SED	FS	24-Apr-14	1	2	SW8270D	111-91-1	Bis(2-Chloroethoxy)methane	0.336 U	MG/KG	N
SD2014-TF-K2	898416.883	623475.622	SD14TFK201FS	SED	FS	24-Apr-14	1	2	SW8270D	111-44-4	Bis(2-Chloroethyl)ether	0.336 U	MG/KG	N
SD2014-TF-K2	898416.883	623475.622	SD14TFK201FS	SED	FS	24-Apr-14	1	2	SW8270D	117-81-7	Bis(2-Ethylhexyl)phthalate	0.336 U	MG/KG	N
SD2014-TF-K2	898416.883	623475.622	SD14TFK201FS	SED	FS	24-Apr-14	1	2	SW8270D	85-68-7	Butylbenzylphthalate	0.336 U	MG/KG	N
SD2014-TF-K2	898416.883	623475.622	SD14TFK201FS	SED	FS	24-Apr-14	1	2	SW8270D	86-74-8	Carbazole	0.336 U	MG/KG	N

2014-2015 Sediment Analytical Data

SD2014-TF-K2	898416.883	623475.622	SD14TFK201FS	SED	FS	24-Apr-14	1	2	SW8270D	218-01-9	Chrysene	0.00672	U	MG/KG	N
SD2014-TF-K2	898416.883	623475.622	SD14TFK201FS	SED	FS	24-Apr-14	1	2	SW8270D	84-74-2	Di-n-butylphthalate	0.336	U	MG/KG	N
SD2014-TF-K2	898416.883	623475.622	SD14TFK201FS	SED	FS	24-Apr-14	1	2	SW8270D	117-84-0	Di-n-octylphthalate	0.336	U	MG/KG	N
SD2014-TF-K2	898416.883	623475.622	SD14TFK201FS	SED	FS	24-Apr-14	1	2	SW8270D	53-70-3	Dibenz(a,h)anthracene	0.00672	U	MG/KG	N
SD2014-TF-K2	898416.883	623475.622	SD14TFK201FS	SED	FS	24-Apr-14	1	2	SW8270D	132-64-9	Dibenzofuran	0.336	U	MG/KG	N
SD2014-TF-K2	898416.883	623475.622	SD14TFK201FS	SED	FS	24-Apr-14	1	2	SW8270D	84-66-2	Diethylphthalate	0.336	U	MG/KG	N
SD2014-TF-K2	898416.883	623475.622	SD14TFK201FS	SED	FS	24-Apr-14	1	2	SW8270D	131-11-3	Dimethylphthalate	0.336	U	MG/KG	N
SD2014-TF-K2	898416.883	623475.622	SD14TFK201FS	SED	FS	24-Apr-14	1	2	SW8270D	206-44-0	Fluoranthene	0.0094		MG/KG	Y
SD2014-TF-K2	898416.883	623475.622	SD14TFK201FS	SED	FS	24-Apr-14	1	2	SW8270D	86-73-7	Fluorene	0.0107		MG/KG	Y
SD2014-TF-K2	898416.883	623475.622	SD14TFK201FS	SED	FS	24-Apr-14	1	2	SW8270D	118-74-1	Hexachlorobenzene	0.336	U	MG/KG	N
SD2014-TF-K2	898416.883	623475.622	SD14TFK201FS	SED	FS	24-Apr-14	1	2	SW8270D	87-68-3	Hexachlorobutadiene	0.336	U	MG/KG	N
SD2014-TF-K2	898416.883	623475.622	SD14TFK201FS	SED	FS	24-Apr-14	1	2	SW8270D	77-47-4	Hexachlorocyclopentadiene	0.336	UJ	MG/KG	N
SD2014-TF-K2	898416.883	623475.622	SD14TFK201FS	SED	FS	24-Apr-14	1	2	SW8270D	67-72-1	Hexachloroethane	0.336	U	MG/KG	N
SD2014-TF-K2	898416.883	623475.622	SD14TFK201FS	SED	FS	24-Apr-14	1	2	SW8270D	193-39-5	Indeno(1,2,3-cd)pyrene	0.00672	U	MG/KG	N
SD2014-TF-K2	898416.883	623475.622	SD14TFK201FS	SED	FS	24-Apr-14	1	2	SW8270D	78-59-1	Isophorone	0.336	U	MG/KG	N
SD2014-TF-K2	898416.883	623475.622	SD14TFK201FS	SED	FS	24-Apr-14	1	2	SW8270D	621-64-7	N-Nitrosodi-n-propylamine	0.336	U	MG/KG	N
SD2014-TF-K2	898416.883	623475.622	SD14TFK201FS	SED	FS	24-Apr-14	1	2	SW8270D	86-30-6	N-Nitrosodiphenylamine	0.336	U	MG/KG	N
SD2014-TF-K2	898416.883	623475.622	SD14TFK201FS	SED	FS	24-Apr-14	1	2	SW8270D	91-20-3	Naphthalene	0.00672	U	MG/KG	N
SD2014-TF-K2	898416.883	623475.622	SD14TFK201FS	SED	FS	24-Apr-14	1	2	SW8270D	98-95-3	Nitrobenzene	0.336	U	MG/KG	N
SD2014-TF-K2	898416.883	623475.622	SD14TFK201FS	SED	FS	24-Apr-14	1	2	SW8270D	82-68-8	Pentachloronitrobenzene	0.336	U	MG/KG	N
SD2014-TF-K2	898416.883	623475.622	SD14TFK201FS	SED	FS	24-Apr-14	1	2	SW8270D	87-86-5	Pentachlorophenol	0.336	U	MG/KG	N
SD2014-TF-K2	898416.883	623475.622	SD14TFK201FS	SED	FS	24-Apr-14	1	2	SW8270D	85-01-8	Phenanthrene	0.00672	U	MG/KG	N
SD2014-TF-K2	898416.883	623475.622	SD14TFK201FS	SED	FS	24-Apr-14	1	2	SW8270D	108-95-2	Phenol	0.336	U	MG/KG	N
SD2014-TF-K2	898416.883	623475.622	SD14TFK201FS	SED	FS	24-Apr-14	1	2	SW8270D	129-00-0	Pyrene	0.0104		MG/KG	Y
SD2014-TF-K2	898416.883	623475.622	SD14TFK201FS	SED	FS	24-Apr-14	1	2	SW8270D	110-86-1	Pyridine	0.336	U	MG/KG	N
SD2014-TF-K2	898416.883	623475.622	SD14TFK201FS	SED	FS	24-Apr-14	1	2	SW9010A	57-12-5	Cyanide, Total	0.67	UJ	MG/KG	N
SD2014-TF-K3	898504.393	623656.498	SD14TFK300FS	SED	FS	01-May-14	0	0.5	A209F	HLA0046	Percent Solids	62.9		PERCENT	Y
SD2014-TF-K3	898504.393	623656.498	SD14TFK300FS	SED	FS	01-May-14	0	0.5	E680	2051-24-3	Cl10-BZ#209	0.0397	U	MG/KG	N
SD2014-TF-K3	898504.393	623656.498	SD14TFK300FS	SED	FS	01-May-14	0	0.5	E680	25512-42-9	Dichlorobiphenyl (total)	0.00795	U	MG/KG	N
SD2014-TF-K3	898504.393	623656.498	SD14TFK300FS	SED	FS	01-May-14	0	0.5	E680	28655-71-2	Heptachlorobiphenyl (total)	0.0238	U	MG/KG	N
SD2014-TF-K3	898504.393	623656.498	SD14TFK300FS	SED	FS	01-May-14	0	0.5	E680	26601-64-9	Hexachlorobiphenyl (total)	0.0159	U	MG/KG	N
SD2014-TF-K3	898504.393	623656.498	SD14TFK300FS	SED	FS	01-May-14	0	0.5	E680	27323-18-8	Monochlorobiphenyl (total)	0.00795	U	MG/KG	N
SD2014-TF-K3	898504.393	623656.498	SD14TFK300FS	SED	FS	01-May-14	0	0.5	E680	53742-07-7	Nonachlorobiphenyl (total)	0.0397	U	MG/KG	N
SD2014-TF-K3	898504.393	623656.498	SD14TFK300FS	SED	FS	01-May-14	0	0.5	E680	55722-26-4	Octachlorobiphenyl (total)	0.0238	U	MG/KG	N
SD2014-TF-K3	898504.393	623656.498	SD14TFK300FS	SED	FS	01-May-14	0	0.5	E680	25429-29-2	Pentachlorobiphenyl (total)	0.0159	U	MG/KG	N
SD2014-TF-K3	898504.393	623656.498	SD14TFK300FS	SED	FS	01-May-14	0	0.5	E680	26914-33-0	Tetrachlorobiphenyl (total)	0.0159		MG/KG	Y
SD2014-TF-K3	898504.393	623656.498	SD14TFK300FS	SED	FS	01-May-14	0	0.5	E680	HLA0482	Total Homolog (PCBs)	0.17075		MG/KG	Y
SD2014-TF-K3	898504.393	623656.498	SD14TFK300FS	SED	FS	01-May-14	0	0.5	E680	25323-68-6	Trichlorobiphenyl (total)	0.0675		MG/KG	Y
SD2014-TF-K3	898504.393	623656.498	SD14TFK300FS	SED	FS	01-May-14	0	0.5	EPA/600/M4//82/020	1332-21-4	Asbestos, Total	0.5	U	PERCENT	N
SD2014-TF-K3	898504.393	623656.498	SD14TFK300FS	SED	FS	01-May-14	0	0.5	LYDKHN	HLA0011	Total Organic Carbon	9280		MG/KG	Y
SD2014-TF-K3	898504.393	623656.498	SD14TFK300FS	SED	FS	01-May-14	0	0.5	SW6020	7440-36-0	Antimony	1.59	U	MG/KG	N
SD2014-TF-K3	898504.393	623656.498	SD14TFK300FS	SED	FS	01-May-14	0	0.5	SW6020	7440-38-2	Arsenic	4.25		MG/KG	Y
SD2014-TF-K3	898504.393	623656.498	SD14TFK300FS	SED	FS	01-May-14	0	0.5	SW6020	7440-43-9	Cadmium	0.795	U	MG/KG	N
SD2014-TF-K3	898504.393	623656.498	SD14TFK300FS	SED	FS	01-May-14	0	0.5	SW6020	7440-47-3	Chromium	81.4		MG/KG	Y
SD2014-TF-K3	898504.393	623656.498	SD14TFK300FS	SED	FS	01-May-14	0	0.5	SW6020	7440-50-8	Copper	163		MG/KG	Y
SD2014-TF-K3	898504.393	623656.498	SD14TFK300FS	SED	FS	01-May-14	0	0.5	SW6020	7439-92-1	Lead	70.7		MG/KG	Y
SD2014-TF-K3	898504.393	623656.498	SD14TFK300FS	SED	FS	01-May-14	0	0.5	SW6020	7439-96-5	Manganese	210		MG/KG	Y
SD2014-TF-K3	898504.393	623656.498	SD14TFK300FS	SED	FS	01-May-14	0	0.5	SW6020	7440-02-0	Nickel	24.9		MG/KG	Y
SD2014-TF-K3	898504.393	623656.498	SD14TFK300FS	SED	FS	01-May-14	0	0.5	SW6020	7782-49-2	Selenium	1.59	U	MG/KG	N
SD2014-TF-K3	898504.393	623656.498	SD14TFK300FS	SED	FS	01-May-14	0	0.5	SW6020	7440-22-4	Silver	1.59	U	MG/KG	N
SD2014-TF-K3	898504.393	623656.498	SD14TFK300FS	SED	FS	01-May-14	0	0.5	SW6020	7440-28-0	Thallium	1.59	U	MG/KG	N
SD2014-TF-K3	898504.393	623656.498	SD14TFK300FS	SED	FS	01-May-14	0	0.5	SW6020	7440-66-6	Zinc	143		MG/KG	Y
SD2014-TF-K3	898504.393	623656.498	SD14TFK300FS	SED	FS	01-May-14	0	0.5	SW7471	HLA3024	ERM-Q (Metals)	0.287042457		NA	Y
SD2014-TF-K3	898504.393	623656.498	SD14TFK300FS	SED	FS	01-May-14	0	0.5	SW7471	7439-97-6	Mercury	0.0524	U	MG/KG	N
SD2014-TF-K3	898504.393	623656.498	SD14TFK300FS	SED	FS	01-May-14	0	0.5	SW8082	12674-11-2	Aroclor-1016	0.0397	U	MG/KG	N
SD2014-TF-K3	898504.393	623656.498	SD14TFK300FS	SED	FS	01-May-14	0	0.5	SW8082	11104-28-2	Aroclor-1221	0.0397	U	MG/KG	N
SD2014-TF-K3	898504.393	623656.498	SD14TFK300FS	SED	FS	01-May-14	0	0.5	SW8082	11141-16-5	Aroclor-1232	0.0397	U	MG/KG	N
SD2014-TF-K3	898504.393	623656.498	SD14TFK300FS	SED	FS	01-May-14	0	0.5	SW8082	53469-21-9	Aroclor-1242	0.0397	U	MG/KG	N
SD2014-TF-K3	898504.393	623656.498	SD14TFK300FS	SED	FS	01-May-14	0	0.5	SW8082	12672-29-6	Aroclor-1248	0.0397	U	MG/KG	N

2014-2015 Sediment Analytical Data

SD2014-TF-K3	898504.393	623656.498	SD14TFK300FS	SED	FS	01-May-14	0	0.5	SW8082	11097-69-1	Aroclor-1254	0.0397	U	MG/KG	N
SD2014-TF-K3	898504.393	623656.498	SD14TFK300FS	SED	FS	01-May-14	0	0.5	SW8082	11096-82-5	Aroclor-1260	0.0397	U	MG/KG	N
SD2014-TF-K3	898504.393	623656.498	SD14TFK300FS	SED	FS	01-May-14	0	0.5	SW8082	37324-23-5	Aroclor-1262	0.0397	U	MG/KG	N
SD2014-TF-K3	898504.393	623656.498	SD14TFK300FS	SED	FS	01-May-14	0	0.5	SW8082	11100-14-4	Aroclor-1268	0.0397	U	MG/KG	N
SD2014-TF-K3	898504.393	623656.498	SD14TFK300FS	SED	FS	01-May-14	0	0.5	SW8082	1336-36-3	PCB (total)	0.0397	U	MG/KG	N
SD2014-TF-K3	898504.393	623656.498	SD14TFK300FS	SED	FS	01-May-14	0	0.5	SW8270	95-94-3	1,2,4,5-Tetrachlorobenzene	0.397	U	MG/KG	N
SD2014-TF-K3	898504.393	623656.498	SD14TFK300FS	SED	FS	01-May-14	0	0.5	SW8270	120-82-1	1,2,4-Trichlorobenzene	0.397	UJ	MG/KG	N
SD2014-TF-K3	898504.393	623656.498	SD14TFK300FS	SED	FS	01-May-14	0	0.5	SW8270	90-12-0	1-Methylnaphthalene	0.397	UJ	MG/KG	N
SD2014-TF-K3	898504.393	623656.498	SD14TFK300FS	SED	FS	01-May-14	0	0.5	SW8270	108-60-1	2,2'-Dichlorodiisopropylether		R	MG/KG	N
SD2014-TF-K3	898504.393	623656.498	SD14TFK300FS	SED	FS	01-May-14	0	0.5	SW8270	95-95-4	2,4,5-Trichlorophenol	0.397	U	MG/KG	N
SD2014-TF-K3	898504.393	623656.498	SD14TFK300FS	SED	FS	01-May-14	0	0.5	SW8270	88-06-2	2,4,6-Trichlorophenol	0.397	U	MG/KG	N
SD2014-TF-K3	898504.393	623656.498	SD14TFK300FS	SED	FS	01-May-14	0	0.5	SW8270	120-83-2	2,4-Dichlorophenol	0.397	U	MG/KG	N
SD2014-TF-K3	898504.393	623656.498	SD14TFK300FS	SED	FS	01-May-14	0	0.5	SW8270	105-67-9	2,4-Dimethylphenol	0.397	U	MG/KG	N
SD2014-TF-K3	898504.393	623656.498	SD14TFK300FS	SED	FS	01-May-14	0	0.5	SW8270	51-28-5	2,4-Dinitrophenol	0.795	UJ	MG/KG	N
SD2014-TF-K3	898504.393	623656.498	SD14TFK300FS	SED	FS	01-May-14	0	0.5	SW8270	121-14-2	2,4-Dinitrotoluene	0.397	U	MG/KG	N
SD2014-TF-K3	898504.393	623656.498	SD14TFK300FS	SED	FS	01-May-14	0	0.5	SW8270	606-20-2	2,6-Dinitrotoluene	0.397	U	MG/KG	N
SD2014-TF-K3	898504.393	623656.498	SD14TFK300FS	SED	FS	01-May-14	0	0.5	SW8270	91-58-7	2-Chloronaphthalene	0.397	U	MG/KG	N
SD2014-TF-K3	898504.393	623656.498	SD14TFK300FS	SED	FS	01-May-14	0	0.5	SW8270	95-57-8	2-Chlorophenol	0.397	UJ	MG/KG	N
SD2014-TF-K3	898504.393	623656.498	SD14TFK300FS	SED	FS	01-May-14	0	0.5	SW8270	91-57-6	2-Methylnaphthalene	0.397	UJ	MG/KG	N
SD2014-TF-K3	898504.393	623656.498	SD14TFK300FS	SED	FS	01-May-14	0	0.5	SW8270	95-48-7	2-Methylphenol	0.397	UJ	MG/KG	N
SD2014-TF-K3	898504.393	623656.498	SD14TFK300FS	SED	FS	01-May-14	0	0.5	SW8270	88-74-4	2-Nitroaniline	0.397	U	MG/KG	N
SD2014-TF-K3	898504.393	623656.498	SD14TFK300FS	SED	FS	01-May-14	0	0.5	SW8270	88-75-5	2-Nitrophenol	0.397	UJ	MG/KG	N
SD2014-TF-K3	898504.393	623656.498	SD14TFK300FS	SED	FS	01-May-14	0	0.5	SW8270	15831-10-4	3 & 4 Methylphenol	0.397	U	MG/KG	N
SD2014-TF-K3	898504.393	623656.498	SD14TFK300FS	SED	FS	01-May-14	0	0.5	SW8270	91-94-1	3,3'-Dichlorobenzidine	0.397	U	MG/KG	N
SD2014-TF-K3	898504.393	623656.498	SD14TFK300FS	SED	FS	01-May-14	0	0.5	SW8270	99-09-2	3-Nitroaniline	0.397	U	MG/KG	N
SD2014-TF-K3	898504.393	623656.498	SD14TFK300FS	SED	FS	01-May-14	0	0.5	SW8270	534-52-1	4,6-Dinitro-2-methylphenol	0.795	U	MG/KG	N
SD2014-TF-K3	898504.393	623656.498	SD14TFK300FS	SED	FS	01-May-14	0	0.5	SW8270	101-55-3	4-Bromophenyl phenyl ether	0.397	U	MG/KG	N
SD2014-TF-K3	898504.393	623656.498	SD14TFK300FS	SED	FS	01-May-14	0	0.5	SW8270	59-50-7	4-Chloro-3-methylphenol	0.397	U	MG/KG	N
SD2014-TF-K3	898504.393	623656.498	SD14TFK300FS	SED	FS	01-May-14	0	0.5	SW8270	106-47-8	4-Chloroaniline	0.397	U	MG/KG	N
SD2014-TF-K3	898504.393	623656.498	SD14TFK300FS	SED	FS	01-May-14	0	0.5	SW8270	7005-72-3	4-Chlorophenyl phenyl ether	0.397	U	MG/KG	N
SD2014-TF-K3	898504.393	623656.498	SD14TFK300FS	SED	FS	01-May-14	0	0.5	SW8270	100-01-6	4-Nitroaniline	0.397	U	MG/KG	N
SD2014-TF-K3	898504.393	623656.498	SD14TFK300FS	SED	FS	01-May-14	0	0.5	SW8270	100-02-7	4-Nitrophenol	0.397	U	MG/KG	N
SD2014-TF-K3	898504.393	623656.498	SD14TFK300FS	SED	FS	01-May-14	0	0.5	SW8270	62-53-3	Aniline	0.397	UJ	MG/KG	N
SD2014-TF-K3	898504.393	623656.498	SD14TFK300FS	SED	FS	01-May-14	0	0.5	SW8270	111-91-1	Bis(2-Chloroethoxy)methane	0.397	UJ	MG/KG	N
SD2014-TF-K3	898504.393	623656.498	SD14TFK300FS	SED	FS	01-May-14	0	0.5	SW8270	111-44-4	Bis(2-Chloroethyl)ether		R	MG/KG	N
SD2014-TF-K3	898504.393	623656.498	SD14TFK300FS	SED	FS	01-May-14	0	0.5	SW8270	117-81-7	Bis(2-Ethylhexyl)phthalate	0.397	U	MG/KG	N
SD2014-TF-K3	898504.393	623656.498	SD14TFK300FS	SED	FS	01-May-14	0	0.5	SW8270	85-68-7	Butylbenzylphthalate	0.397	U	MG/KG	N
SD2014-TF-K3	898504.393	623656.498	SD14TFK300FS	SED	FS	01-May-14	0	0.5	SW8270	86-74-8	Carbazole	0.397	U	MG/KG	N
SD2014-TF-K3	898504.393	623656.498	SD14TFK300FS	SED	FS	01-May-14	0	0.5	SW8270	84-74-2	Di-n-butylphthalate	0.397	U	MG/KG	N
SD2014-TF-K3	898504.393	623656.498	SD14TFK300FS	SED	FS	01-May-14	0	0.5	SW8270	117-84-0	Di-n-octylphthalate	0.397	U	MG/KG	N
SD2014-TF-K3	898504.393	623656.498	SD14TFK300FS	SED	FS	01-May-14	0	0.5	SW8270	132-64-9	Dibenzofuran	0.397	U	MG/KG	N
SD2014-TF-K3	898504.393	623656.498	SD14TFK300FS	SED	FS	01-May-14	0	0.5	SW8270	84-66-2	Diethylphthalate	0.397	U	MG/KG	N
SD2014-TF-K3	898504.393	623656.498	SD14TFK300FS	SED	FS	01-May-14	0	0.5	SW8270	131-11-3	Dimethylphthalate	0.397	U	MG/KG	N
SD2014-TF-K3	898504.393	623656.498	SD14TFK300FS	SED	FS	01-May-14	0	0.5	SW8270	118-74-1	Hexachlorobenzene	0.397	U	MG/KG	N
SD2014-TF-K3	898504.393	623656.498	SD14TFK300FS	SED	FS	01-May-14	0	0.5	SW8270	87-68-3	Hexachlorobutadiene		R	MG/KG	N
SD2014-TF-K3	898504.393	623656.498	SD14TFK300FS	SED	FS	01-May-14	0	0.5	SW8270	77-47-4	Hexachlorocyclopentadiene		R	MG/KG	N
SD2014-TF-K3	898504.393	623656.498	SD14TFK300FS	SED	FS	01-May-14	0	0.5	SW8270	67-72-1	Hexachloroethane		R	MG/KG	N
SD2014-TF-K3	898504.393	623656.498	SD14TFK300FS	SED	FS	01-May-14	0	0.5	SW8270	78-59-1	Isophorone	0.397	UJ	MG/KG	N
SD2014-TF-K3	898504.393	623656.498	SD14TFK300FS	SED	FS	01-May-14	0	0.5	SW8270	621-64-7	N-Nitrosodi-n-propylamine	0.397	UJ	MG/KG	N
SD2014-TF-K3	898504.393	623656.498	SD14TFK300FS	SED	FS	01-May-14	0	0.5	SW8270	86-30-6	N-Nitrosodiphenylamine	0.397	U	MG/KG	N
SD2014-TF-K3	898504.393	623656.498	SD14TFK300FS	SED	FS	01-May-14	0	0.5	SW8270	98-95-3	Nitrobenzene	0.397	UJ	MG/KG	N
SD2014-TF-K3	898504.393	623656.498	SD14TFK300FS	SED	FS	01-May-14	0	0.5	SW8270	82-68-8	Pentachloronitrobenzene	0.397	U	MG/KG	N
SD2014-TF-K3	898504.393	623656.498	SD14TFK300FS	SED	FS	01-May-14	0	0.5	SW8270	87-86-5	Pentachlorophenol	0.397	U	MG/KG	N
SD2014-TF-K3	898504.393	623656.498	SD14TFK300FS	SED	FS	01-May-14	0	0.5	SW8270	108-95-2	Phenol	0.397	U	MG/KG	N
SD2014-TF-K3	898504.393	623656.498	SD14TFK300FS	SED	FS	01-May-14	0	0.5	SW8270	110-86-1	Pyridine		R	MG/KG	N
SD2014-TF-K3	898504.393	623656.498	SD14TFK300FS	SED	FS	01-May-14	0	0.5	SW8270C	83-32-9	Acenaphthene		R	MG/KG	N
SD2014-TF-K3	898504.393	623656.498	SD14TFK300FS	SED	FS	01-May-14	0	0.5	SW8270C	208-96-8	Acenaphthylene		R	MG/KG	N
SD2014-TF-K3	898504.393	623656.498	SD14TFK300FS	SED	FS	01-May-14	0	0.5	SW8270C	120-12-7	Anthracene	0.155		MG/KG	Y
SD2014-TF-K3	898504.393	623656.498	SD14TFK300FS	SED	FS	01-May-14	0	0.5	SW8270C	56-55-3	Benzo(a)anthracene	0.369		MG/KG	Y

2014-2015 Sediment Analytical Data

SD2014-TF-K3	898504.393	623656.498	SD14TFK300FS	SED	FS	01-May-14	0	0.5	SW8270C	50-32-8	Benzo(a)pyrene	0.365		MG/KG	Y
SD2014-TF-K3	898504.393	623656.498	SD14TFK300FS	SED	FS	01-May-14	0	0.5	SW8270C	205-99-2	Benzo(b)fluoranthene	0.373	J	MG/KG	Y
SD2014-TF-K3	898504.393	623656.498	SD14TFK300FS	SED	FS	01-May-14	0	0.5	SW8270C	191-24-2	Benzo(ghi)perylene	0.199		MG/KG	Y
SD2014-TF-K3	898504.393	623656.498	SD14TFK300FS	SED	FS	01-May-14	0	0.5	SW8270C	207-08-9	Benzo(k)fluoranthene	0.477		MG/KG	Y
SD2014-TF-K3	898504.393	623656.498	SD14TFK300FS	SED	FS	01-May-14	0	0.5	SW8270C	218-01-9	Chrysene	0.326		MG/KG	Y
SD2014-TF-K3	898504.393	623656.498	SD14TFK300FS	SED	FS	01-May-14	0	0.5	SW8270C	53-70-3	Dibenz(a,h)anthracene	0.0795	U	MG/KG	N
SD2014-TF-K3	898504.393	623656.498	SD14TFK300FS	SED	FS	01-May-14	0	0.5	SW8270C	206-44-0	Fluoranthene	0.806		MG/KG	Y
SD2014-TF-K3	898504.393	623656.498	SD14TFK300FS	SED	FS	01-May-14	0	0.5	SW8270C	86-73-7	Fluorene	0.0795	UJ	MG/KG	N
SD2014-TF-K3	898504.393	623656.498	SD14TFK300FS	SED	FS	01-May-14	0	0.5	SW8270C	193-39-5	Indeno(1,2,3-cd)pyrene	0.211		MG/KG	Y
SD2014-TF-K3	898504.393	623656.498	SD14TFK300FS	SED	FS	01-May-14	0	0.5	SW8270C	91-20-3	Naphthalene		R	MG/KG	N
SD2014-TF-K3	898504.393	623656.498	SD14TFK300FS	SED	FS	01-May-14	0	0.5	SW8270C	85-01-8	Phenanthrene	0.528		MG/KG	Y
SD2014-TF-K3	898504.393	623656.498	SD14TFK300FS	SED	FS	01-May-14	0	0.5	SW8270C	129-00-0	Pyrene	0.767		MG/KG	Y
SD2014-TF-K3	898504.393	623656.498	SD14TFK300FS	SED	FS	01-May-14	0	0.5	SW9010A	57-12-5	Cyanide, Total	0.795	U	MG/KG	N
SD2014-TF-K3	898504.393	623656.498	SD14TFK301FS	SED	FS	01-May-14	1	2	A209F	HLA0046	Percent Solids	67.2		PERCENT	Y
SD2014-TF-K3	898504.393	623656.498	SD14TFK301FS	SED	FS	01-May-14	1	2	E680	2051-24-3	Cl10-BZ#209	0.0372	U	MG/KG	N
SD2014-TF-K3	898504.393	623656.498	SD14TFK301FS	SED	FS	01-May-14	1	2	E680	25512-42-9	Dichlorobiphenyl (total)	0.00744	U	MG/KG	N
SD2014-TF-K3	898504.393	623656.498	SD14TFK301FS	SED	FS	01-May-14	1	2	E680	28655-71-2	Heptachlorobiphenyl (total)	0.0223	U	MG/KG	N
SD2014-TF-K3	898504.393	623656.498	SD14TFK301FS	SED	FS	01-May-14	1	2	E680	26601-64-9	Hexachlorobiphenyl (total)	0.0149	U	MG/KG	N
SD2014-TF-K3	898504.393	623656.498	SD14TFK301FS	SED	FS	01-May-14	1	2	E680	27323-18-8	Monochlorobiphenyl (total)	0.00744	U	MG/KG	N
SD2014-TF-K3	898504.393	623656.498	SD14TFK301FS	SED	FS	01-May-14	1	2	E680	53742-07-7	Nonachlorobiphenyl (total)	0.0372	U	MG/KG	N
SD2014-TF-K3	898504.393	623656.498	SD14TFK301FS	SED	FS	01-May-14	1	2	E680	55722-26-4	Octachlorobiphenyl (total)	0.0223	U	MG/KG	N
SD2014-TF-K3	898504.393	623656.498	SD14TFK301FS	SED	FS	01-May-14	1	2	E680	25429-29-2	Pentachlorobiphenyl (total)	0.0149	U	MG/KG	N
SD2014-TF-K3	898504.393	623656.498	SD14TFK301FS	SED	FS	01-May-14	1	2	E680	26914-33-0	Tetrachlorobiphenyl (total)	0.0149	U	MG/KG	N
SD2014-TF-K3	898504.393	623656.498	SD14TFK301FS	SED	FS	01-May-14	1	2	E680	HLA0482	Total Homolog (PCBs)	0.09301	U	MG/KG	N
SD2014-TF-K3	898504.393	623656.498	SD14TFK301FS	SED	FS	01-May-14	1	2	E680	25323-68-6	Trichlorobiphenyl (total)	0.00744	U	MG/KG	N
SD2014-TF-K3	898504.393	623656.498	SD14TFK301FS	SED	FS	01-May-14	1	2	LYDKHN	HLA0011	Total Organic Carbon	5610	J	MG/KG	Y
SD2014-TF-K3	898504.393	623656.498	SD14TFK301FS	SED	FS	01-May-14	1	2	SW6020	7440-36-0	Antimony	1.49	U	MG/KG	N
SD2014-TF-K3	898504.393	623656.498	SD14TFK301FS	SED	FS	01-May-14	1	2	SW6020	7440-38-2	Arsenic	3.42		MG/KG	Y
SD2014-TF-K3	898504.393	623656.498	SD14TFK301FS	SED	FS	01-May-14	1	2	SW6020	7440-43-9	Cadmium	0.744	U	MG/KG	N
SD2014-TF-K3	898504.393	623656.498	SD14TFK301FS	SED	FS	01-May-14	1	2	SW6020	7440-47-3	Chromium	54.8		MG/KG	Y
SD2014-TF-K3	898504.393	623656.498	SD14TFK301FS	SED	FS	01-May-14	1	2	SW6020	7440-50-8	Copper	127		MG/KG	Y
SD2014-TF-K3	898504.393	623656.498	SD14TFK301FS	SED	FS	01-May-14	1	2	SW6020	HLA3024	ERM-Q (Metals)	0.20304756		NA	Y
SD2014-TF-K3	898504.393	623656.498	SD14TFK301FS	SED	FS	01-May-14	1	2	SW6020	7439-92-1	Lead	16.5		MG/KG	Y
SD2014-TF-K3	898504.393	623656.498	SD14TFK301FS	SED	FS	01-May-14	1	2	SW6020	7439-96-5	Manganese	167		MG/KG	Y
SD2014-TF-K3	898504.393	623656.498	SD14TFK301FS	SED	FS	01-May-14	1	2	SW6020	7440-02-0	Nickel	20		MG/KG	Y
SD2014-TF-K3	898504.393	623656.498	SD14TFK301FS	SED	FS	01-May-14	1	2	SW6020	7782-49-2	Selenium	1.49	U	MG/KG	N
SD2014-TF-K3	898504.393	623656.498	SD14TFK301FS	SED	FS	01-May-14	1	2	SW6020	7440-22-4	Silver	1.49	U	MG/KG	N
SD2014-TF-K3	898504.393	623656.498	SD14TFK301FS	SED	FS	01-May-14	1	2	SW6020	7440-28-0	Thallium	1.49	U	MG/KG	N
SD2014-TF-K3	898504.393	623656.498	SD14TFK301FS	SED	FS	01-May-14	1	2	SW6020	7440-66-6	Zinc	104		MG/KG	Y
SD2014-TF-K3	898504.393	623656.498	SD14TFK301FS	SED	FS	01-May-14	1	2	SW8082	12674-11-2	Aroclor-1016	0.0372	UJ	MG/KG	N
SD2014-TF-K3	898504.393	623656.498	SD14TFK301FS	SED	FS	01-May-14	1	2	SW8082	11104-28-2	Aroclor-1221	0.0372	UJ	MG/KG	N
SD2014-TF-K3	898504.393	623656.498	SD14TFK301FS	SED	FS	01-May-14	1	2	SW8082	11141-16-5	Aroclor-1232	0.0372	UJ	MG/KG	N
SD2014-TF-K3	898504.393	623656.498	SD14TFK301FS	SED	FS	01-May-14	1	2	SW8082	53469-21-9	Aroclor-1242	0.0372	UJ	MG/KG	N
SD2014-TF-K3	898504.393	623656.498	SD14TFK301FS	SED	FS	01-May-14	1	2	SW8082	12672-29-6	Aroclor-1248	0.0372	UJ	MG/KG	N
SD2014-TF-K3	898504.393	623656.498	SD14TFK301FS	SED	FS	01-May-14	1	2	SW8082	11097-69-1	Aroclor-1254	0.0372	UJ	MG/KG	N
SD2014-TF-K3	898504.393	623656.498	SD14TFK301FS	SED	FS	01-May-14	1	2	SW8082	11096-82-5	Aroclor-1260	0.0372	UJ	MG/KG	N
SD2014-TF-K3	898504.393	623656.498	SD14TFK301FS	SED	FS	01-May-14	1	2	SW8082	37324-23-5	Aroclor-1262	0.0372	UJ	MG/KG	N
SD2014-TF-K3	898504.393	623656.498	SD14TFK301FS	SED	FS	01-May-14	1	2	SW8082	11100-14-4	Aroclor-1268	0.0372	UJ	MG/KG	N
SD2014-TF-K3	898504.393	623656.498	SD14TFK301FS	SED	FS	01-May-14	1	2	SW8082	1336-36-3	PCB (total)	0.0372	UJ	MG/KG	N
SD2014-TF-K3	898504.393	623656.498	SD14TFK301FS	SED	FS	01-May-14	1	2	SW8270D	95-94-3	1,2,4,5-Tetrachlorobenzene	0.372	U	MG/KG	N
SD2014-TF-K3	898504.393	623656.498	SD14TFK301FS	SED	FS	01-May-14	1	2	SW8270D	120-82-1	1,2,4-Trichlorobenzene	0.372	U	MG/KG	N
SD2014-TF-K3	898504.393	623656.498	SD14TFK301FS	SED	FS	01-May-14	1	2	SW8270D	90-12-0	1-Methylnaphthalene	0.372	U	MG/KG	N
SD2014-TF-K3	898504.393	623656.498	SD14TFK301FS	SED	FS	01-May-14	1	2	SW8270D	108-60-1	2,2'-Dichlorodiisopropylether	0.372	U	MG/KG	N
SD2014-TF-K3	898504.393	623656.498	SD14TFK301FS	SED	FS	01-May-14	1	2	SW8270D	95-95-4	2,4,5-Trichlorophenol	0.372	U	MG/KG	N
SD2014-TF-K3	898504.393	623656.498	SD14TFK301FS	SED	FS	01-May-14	1	2	SW8270D	88-06-2	2,4,6-Trichlorophenol	0.372	U	MG/KG	N
SD2014-TF-K3	898504.393	623656.498	SD14TFK301FS	SED	FS	01-May-14	1	2	SW8270D	120-83-2	2,4-Dichlorophenol	0.372	U	MG/KG	N
SD2014-TF-K3	898504.393	623656.498	SD14TFK301FS	SED	FS	01-May-14	1	2	SW8270D	105-67-9	2,4-Dimethylphenol	0.372	U	MG/KG	N
SD2014-TF-K3	898504.393	623656.498	SD14TFK301FS	SED	FS	01-May-14	1	2	SW8270D	51-28-5	2,4-Dinitrophenol	0.744	UJ	MG/KG	N
SD2014-TF-K3	898504.393	623656.498	SD14TFK301FS	SED	FS	01-May-14	1	2	SW8270D	121-14-2	2,4-Dinitrotoluene	0.372	U	MG/KG	N

2014-2015 Sediment Analytical Data

SD2014-TF-K3	898504.393	623656.498	SD14TFK301FS	SED	FS	01-May-14	1	2	SW8270D	606-20-2	2,6-Dinitrotoluene	0.372	U	MG/KG	N
SD2014-TF-K3	898504.393	623656.498	SD14TFK301FS	SED	FS	01-May-14	1	2	SW8270D	91-58-7	2-Chloronaphthalene	0.372	U	MG/KG	N
SD2014-TF-K3	898504.393	623656.498	SD14TFK301FS	SED	FS	01-May-14	1	2	SW8270D	95-57-8	2-Chlorophenol	0.372	U	MG/KG	N
SD2014-TF-K3	898504.393	623656.498	SD14TFK301FS	SED	FS	01-May-14	1	2	SW8270D	91-57-6	2-Methylnaphthalene	0.372	U	MG/KG	N
SD2014-TF-K3	898504.393	623656.498	SD14TFK301FS	SED	FS	01-May-14	1	2	SW8270D	95-48-7	2-Methylphenol	0.372	U	MG/KG	N
SD2014-TF-K3	898504.393	623656.498	SD14TFK301FS	SED	FS	01-May-14	1	2	SW8270D	88-74-4	2-Nitroaniline	0.372	U	MG/KG	N
SD2014-TF-K3	898504.393	623656.498	SD14TFK301FS	SED	FS	01-May-14	1	2	SW8270D	88-75-5	2-Nitrophenol	0.372	U	MG/KG	N
SD2014-TF-K3	898504.393	623656.498	SD14TFK301FS	SED	FS	01-May-14	1	2	SW8270D	15831-10-4	3 & 4 Methylphenol	0.372	U	MG/KG	N
SD2014-TF-K3	898504.393	623656.498	SD14TFK301FS	SED	FS	01-May-14	1	2	SW8270D	91-94-1	3,3'-Dichlorobenzidine	0.372	U	MG/KG	N
SD2014-TF-K3	898504.393	623656.498	SD14TFK301FS	SED	FS	01-May-14	1	2	SW8270D	99-09-2	3-Nitroaniline	0.372	U	MG/KG	N
SD2014-TF-K3	898504.393	623656.498	SD14TFK301FS	SED	FS	01-May-14	1	2	SW8270D	534-52-1	4,6-Dinitro-2-methylphenol	0.744	U	MG/KG	N
SD2014-TF-K3	898504.393	623656.498	SD14TFK301FS	SED	FS	01-May-14	1	2	SW8270D	101-55-3	4-Bromophenyl phenyl ether	0.372	U	MG/KG	N
SD2014-TF-K3	898504.393	623656.498	SD14TFK301FS	SED	FS	01-May-14	1	2	SW8270D	59-50-7	4-Chloro-3-methylphenol	0.372	U	MG/KG	N
SD2014-TF-K3	898504.393	623656.498	SD14TFK301FS	SED	FS	01-May-14	1	2	SW8270D	106-47-8	4-Chloroaniline	0.372	UJ	MG/KG	N
SD2014-TF-K3	898504.393	623656.498	SD14TFK301FS	SED	FS	01-May-14	1	2	SW8270D	7005-72-3	4-Chlorophenyl phenyl ether	0.372	U	MG/KG	N
SD2014-TF-K3	898504.393	623656.498	SD14TFK301FS	SED	FS	01-May-14	1	2	SW8270D	100-01-6	4-Nitroaniline	0.372	U	MG/KG	N
SD2014-TF-K3	898504.393	623656.498	SD14TFK301FS	SED	FS	01-May-14	1	2	SW8270D	100-02-7	4-Nitrophenol	0.372	U	MG/KG	N
SD2014-TF-K3	898504.393	623656.498	SD14TFK301FS	SED	FS	01-May-14	1	2	SW8270D	83-32-9	Acenaphthene	0.0744	U	MG/KG	N
SD2014-TF-K3	898504.393	623656.498	SD14TFK301FS	SED	FS	01-May-14	1	2	SW8270D	208-96-8	Acenaphthylene	0.0744	U	MG/KG	N
SD2014-TF-K3	898504.393	623656.498	SD14TFK301FS	SED	FS	01-May-14	1	2	SW8270D	62-53-3	Aniline	0.372	U	MG/KG	N
SD2014-TF-K3	898504.393	623656.498	SD14TFK301FS	SED	FS	01-May-14	1	2	SW8270D	120-12-7	Anthracene	0.0856		MG/KG	Y
SD2014-TF-K3	898504.393	623656.498	SD14TFK301FS	SED	FS	01-May-14	1	2	SW8270D	56-55-3	Benzo(a)anthracene	0.26		MG/KG	Y
SD2014-TF-K3	898504.393	623656.498	SD14TFK301FS	SED	FS	01-May-14	1	2	SW8270D	50-32-8	Benzo(a)pyrene	0.193		MG/KG	Y
SD2014-TF-K3	898504.393	623656.498	SD14TFK301FS	SED	FS	01-May-14	1	2	SW8270D	205-99-2	Benzo(b)fluoranthene	0.454		MG/KG	Y
SD2014-TF-K3	898504.393	623656.498	SD14TFK301FS	SED	FS	01-May-14	1	2	SW8270D	191-24-2	Benzo(ghi)perylene	0.104		MG/KG	Y
SD2014-TF-K3	898504.393	623656.498	SD14TFK301FS	SED	FS	01-May-14	1	2	SW8270D	207-08-9	Benzo(k)fluoranthene	0.305		MG/KG	Y
SD2014-TF-K3	898504.393	623656.498	SD14TFK301FS	SED	FS	01-May-14	1	2	SW8270D	111-91-1	Bis(2-Chloroethoxy)methane	0.372	U	MG/KG	N
SD2014-TF-K3	898504.393	623656.498	SD14TFK301FS	SED	FS	01-May-14	1	2	SW8270D	111-44-4	Bis(2-Chloroethyl)ether	0.372	U	MG/KG	N
SD2014-TF-K3	898504.393	623656.498	SD14TFK301FS	SED	FS	01-May-14	1	2	SW8270D	117-81-7	Bis(2-Ethylhexyl)phthalate	0.372	UJ	MG/KG	N
SD2014-TF-K3	898504.393	623656.498	SD14TFK301FS	SED	FS	01-May-14	1	2	SW8270D	85-68-7	Butylbenzylphthalate	0.372	UJ	MG/KG	N
SD2014-TF-K3	898504.393	623656.498	SD14TFK301FS	SED	FS	01-May-14	1	2	SW8270D	86-74-8	Carbazole	0.372	U	MG/KG	N
SD2014-TF-K3	898504.393	623656.498	SD14TFK301FS	SED	FS	01-May-14	1	2	SW8270D	218-01-9	Chrysene	0.182		MG/KG	Y
SD2014-TF-K3	898504.393	623656.498	SD14TFK301FS	SED	FS	01-May-14	1	2	SW8270D	84-74-2	Di-n-butylphthalate	0.372	U	MG/KG	N
SD2014-TF-K3	898504.393	623656.498	SD14TFK301FS	SED	FS	01-May-14	1	2	SW8270D	117-84-0	Di-n-octylphthalate	0.372	U	MG/KG	N
SD2014-TF-K3	898504.393	623656.498	SD14TFK301FS	SED	FS	01-May-14	1	2	SW8270D	53-70-3	Dibenz(a,h)anthracene	0.0744	U	MG/KG	N
SD2014-TF-K3	898504.393	623656.498	SD14TFK301FS	SED	FS	01-May-14	1	2	SW8270D	132-64-9	Dibenzofuran	0.372	U	MG/KG	N
SD2014-TF-K3	898504.393	623656.498	SD14TFK301FS	SED	FS	01-May-14	1	2	SW8270D	84-66-2	Diethylphthalate	0.372	U	MG/KG	N
SD2014-TF-K3	898504.393	623656.498	SD14TFK301FS	SED	FS	01-May-14	1	2	SW8270D	131-11-3	Dimethylphthalate	0.372	U	MG/KG	N
SD2014-TF-K3	898504.393	623656.498	SD14TFK301FS	SED	FS	01-May-14	1	2	SW8270D	206-44-0	Fluoranthene	0.495		MG/KG	Y
SD2014-TF-K3	898504.393	623656.498	SD14TFK301FS	SED	FS	01-May-14	1	2	SW8270D	86-73-7	Fluorene	0.0744	U	MG/KG	N
SD2014-TF-K3	898504.393	623656.498	SD14TFK301FS	SED	FS	01-May-14	1	2	SW8270D	118-74-1	Hexachlorobenzene	0.372	U	MG/KG	N
SD2014-TF-K3	898504.393	623656.498	SD14TFK301FS	SED	FS	01-May-14	1	2	SW8270D	87-68-3	Hexachlorobutadiene	0.372	U	MG/KG	N
SD2014-TF-K3	898504.393	623656.498	SD14TFK301FS	SED	FS	01-May-14	1	2	SW8270D	77-47-4	Hexachlorocyclopentadiene	0.372	UJ	MG/KG	N
SD2014-TF-K3	898504.393	623656.498	SD14TFK301FS	SED	FS	01-May-14	1	2	SW8270D	67-72-1	Hexachloroethane	0.372	U	MG/KG	N
SD2014-TF-K3	898504.393	623656.498	SD14TFK301FS	SED	FS	01-May-14	1	2	SW8270D	193-39-5	Indeno(1,2,3-cd)pyrene	0.115		MG/KG	Y
SD2014-TF-K3	898504.393	623656.498	SD14TFK301FS	SED	FS	01-May-14	1	2	SW8270D	78-59-1	Isophorone	0.372	U	MG/KG	N
SD2014-TF-K3	898504.393	623656.498	SD14TFK301FS	SED	FS	01-May-14	1	2	SW8270D	621-64-7	N-Nitrosodi-n-propylamine	0.372	U	MG/KG	N
SD2014-TF-K3	898504.393	623656.498	SD14TFK301FS	SED	FS	01-May-14	1	2	SW8270D	86-30-6	N-Nitrosodiphenylamine	0.372	U	MG/KG	N
SD2014-TF-K3	898504.393	623656.498	SD14TFK301FS	SED	FS	01-May-14	1	2	SW8270D	91-20-3	Naphthalene	0.0744	UJ	MG/KG	N
SD2014-TF-K3	898504.393	623656.498	SD14TFK301FS	SED	FS	01-May-14	1	2	SW8270D	98-95-3	Nitrobenzene	0.372	U	MG/KG	N
SD2014-TF-K3	898504.393	623656.498	SD14TFK301FS	SED	FS	01-May-14	1	2	SW8270D	82-68-8	Pentachloronitrobenzene	0.372	U	MG/KG	N
SD2014-TF-K3	898504.393	623656.498	SD14TFK301FS	SED	FS	01-May-14	1	2	SW8270D	87-86-5	Pentachlorophenol	0.372	U	MG/KG	N
SD2014-TF-K3	898504.393	623656.498	SD14TFK301FS	SED	FS	01-May-14	1	2	SW8270D	85-01-8	Phenanthrene	0.461		MG/KG	Y
SD2014-TF-K3	898504.393	623656.498	SD14TFK301FS	SED	FS	01-May-14	1	2	SW8270D	108-95-2	Phenol	0.372	U	MG/KG	N
SD2014-TF-K3	898504.393	623656.498	SD14TFK301FS	SED	FS	01-May-14	1	2	SW8270D	129-00-0	Pyrene	0.413		MG/KG	Y
SD2014-TF-K3	898504.393	623656.498	SD14TFK301FS	SED	FS	01-May-14	1	2	SW8270D	110-86-1	Pyridine	0.372	U	MG/KG	N
SD2014-TF-K3	898504.393	623656.498	SD14TFK301FS	SED	FS	01-May-14	1	2	SW9010A	57-12-5	Cyanide, Total	0.744	UJ	MG/KG	N
SD2014-TF-K4	898595.588	623843.955	SD14TFK400FS	SED	FS	01-May-14	0	0.5	A209F	HLA0046	Percent Solids	72.3		PERCENT	Y
SD2014-TF-K4	898595.588	623843.955	SD14TFK400FS	SED	FS	01-May-14	0	0.5	E680	2051-24-3	Cl10-BZ#209	0.0346	U	MG/KG	N

2014-2015 Sediment Analytical Data

SD2014-TF-K4	898595.588	623843.955	SD14TFK400FS	SED	FS	01-May-14	0	0.5	E680	25512-42-9	Dichlorobiphenyl (total)	0.00692	U	MG/KG	N
SD2014-TF-K4	898595.588	623843.955	SD14TFK400FS	SED	FS	01-May-14	0	0.5	E680	28655-71-2	Heptachlorobiphenyl (total)	0.0208	U	MG/KG	N
SD2014-TF-K4	898595.588	623843.955	SD14TFK400FS	SED	FS	01-May-14	0	0.5	E680	26601-64-9	Hexachlorobiphenyl (total)	0.0138	U	MG/KG	N
SD2014-TF-K4	898595.588	623843.955	SD14TFK400FS	SED	FS	01-May-14	0	0.5	E680	27323-18-8	Monochlorobiphenyl (total)	0.00692	U	MG/KG	N
SD2014-TF-K4	898595.588	623843.955	SD14TFK400FS	SED	FS	01-May-14	0	0.5	E680	53742-07-7	Nonachlorobiphenyl (total)	0.0346	U	MG/KG	N
SD2014-TF-K4	898595.588	623843.955	SD14TFK400FS	SED	FS	01-May-14	0	0.5	E680	55722-26-4	Octachlorobiphenyl (total)	0.0208	U	MG/KG	N
SD2014-TF-K4	898595.588	623843.955	SD14TFK400FS	SED	FS	01-May-14	0	0.5	E680	25429-29-2	Pentachlorobiphenyl (total)	0.0138	U	MG/KG	N
SD2014-TF-K4	898595.588	623843.955	SD14TFK400FS	SED	FS	01-May-14	0	0.5	E680	26914-33-0	Tetrachlorobiphenyl (total)	0.0138	U	MG/KG	N
SD2014-TF-K4	898595.588	623843.955	SD14TFK400FS	SED	FS	01-May-14	0	0.5	E680	HLA0482	Total Homolog (PCBs)	0.08648	U	MG/KG	N
SD2014-TF-K4	898595.588	623843.955	SD14TFK400FS	SED	FS	01-May-14	0	0.5	E680	25323-68-6	Trichlorobiphenyl (total)	0.00692	U	MG/KG	N
SD2014-TF-K4	898595.588	623843.955	SD14TFK400FS	SED	FS	01-May-14	0	0.5	EPA/600/M4//82/020	1332-21-4	Asbestos, Total	0.5	U	PERCENT	N
SD2014-TF-K4	898595.588	623843.955	SD14TFK400FS	SED	FS	01-May-14	0	0.5	SW6020	7440-36-0	Antimony	1.38	U	MG/KG	N
SD2014-TF-K4	898595.588	623843.955	SD14TFK400FS	SED	FS	01-May-14	0	0.5	SW6020	7440-38-2	Arsenic	2.84		MG/KG	Y
SD2014-TF-K4	898595.588	623843.955	SD14TFK400FS	SED	FS	01-May-14	0	0.5	SW6020	7440-43-9	Cadmium	0.692	U	MG/KG	N
SD2014-TF-K4	898595.588	623843.955	SD14TFK400FS	SED	FS	01-May-14	0	0.5	SW6020	7440-47-3	Chromium	53		MG/KG	Y
SD2014-TF-K4	898595.588	623843.955	SD14TFK400FS	SED	FS	01-May-14	0	0.5	SW6020	7440-50-8	Copper	50.6		MG/KG	Y
SD2014-TF-K4	898595.588	623843.955	SD14TFK400FS	SED	FS	01-May-14	0	0.5	SW6020	7439-92-1	Lead	8.03		MG/KG	Y
SD2014-TF-K4	898595.588	623843.955	SD14TFK400FS	SED	FS	01-May-14	0	0.5	SW6020	7439-96-5	Manganese	137		MG/KG	Y
SD2014-TF-K4	898595.588	623843.955	SD14TFK400FS	SED	FS	01-May-14	0	0.5	SW6020	7440-02-0	Nickel	14.3		MG/KG	Y
SD2014-TF-K4	898595.588	623843.955	SD14TFK400FS	SED	FS	01-May-14	0	0.5	SW6020	7782-49-2	Selenium	1.38	U	MG/KG	N
SD2014-TF-K4	898595.588	623843.955	SD14TFK400FS	SED	FS	01-May-14	0	0.5	SW6020	7440-22-4	Silver	1.38	U	MG/KG	N
SD2014-TF-K4	898595.588	623843.955	SD14TFK400FS	SED	FS	01-May-14	0	0.5	SW6020	7440-28-0	Thallium	1.38	U	MG/KG	N
SD2014-TF-K4	898595.588	623843.955	SD14TFK400FS	SED	FS	01-May-14	0	0.5	SW6020	7440-66-6	Zinc	53.9		MG/KG	Y
SD2014-TF-K4	898595.588	623843.955	SD14TFK400FS	SED	FS	01-May-14	0	0.5	SW7471	HLA3024	ERM-Q (Metals)	0.129897537		NA	Y
SD2014-TF-K4	898595.588	623843.955	SD14TFK400FS	SED	FS	01-May-14	0	0.5	SW7471	7439-97-6	Mercury		R	MG/KG	N
SD2014-TF-K4	898595.588	623843.955	SD14TFK400FS	SED	FS	01-May-14	0	0.5	SW8082	12674-11-2	Aroclor-1016	0.0346	U	MG/KG	N
SD2014-TF-K4	898595.588	623843.955	SD14TFK400FS	SED	FS	01-May-14	0	0.5	SW8082	11104-28-2	Aroclor-1221	0.0346	U	MG/KG	N
SD2014-TF-K4	898595.588	623843.955	SD14TFK400FS	SED	FS	01-May-14	0	0.5	SW8082	11141-16-5	Aroclor-1232	0.0346	U	MG/KG	N
SD2014-TF-K4	898595.588	623843.955	SD14TFK400FS	SED	FS	01-May-14	0	0.5	SW8082	53469-21-9	Aroclor-1242	0.0346	U	MG/KG	N
SD2014-TF-K4	898595.588	623843.955	SD14TFK400FS	SED	FS	01-May-14	0	0.5	SW8082	12672-29-6	Aroclor-1248	0.0346	U	MG/KG	N
SD2014-TF-K4	898595.588	623843.955	SD14TFK400FS	SED	FS	01-May-14	0	0.5	SW8082	11097-69-1	Aroclor-1254	0.0346	U	MG/KG	N
SD2014-TF-K4	898595.588	623843.955	SD14TFK400FS	SED	FS	01-May-14	0	0.5	SW8082	11096-82-5	Aroclor-1260	0.0346	U	MG/KG	N
SD2014-TF-K4	898595.588	623843.955	SD14TFK400FS	SED	FS	01-May-14	0	0.5	SW8082	37324-23-5	Aroclor-1262	0.0346	U	MG/KG	N
SD2014-TF-K4	898595.588	623843.955	SD14TFK400FS	SED	FS	01-May-14	0	0.5	SW8082	11100-14-4	Aroclor-1268	0.0346	U	MG/KG	N
SD2014-TF-K4	898595.588	623843.955	SD14TFK400FS	SED	FS	01-May-14	0	0.5	SW8082	1336-36-3	PCB (total)	0.0346	U	MG/KG	N
SD2014-TF-K4	898595.588	623843.955	SD14TFK401FS	SED	FS	01-May-14	1	2	A209F	HLA0046	Percent Solids	72		PERCENT	Y
SD2014-TF-K4	898595.588	623843.955	SD14TFK401FS	SED	FS	01-May-14	1	2	SW6020	7440-36-0	Antimony	1.39	U	MG/KG	
SD2014-TF-K4	898595.588	623843.955	SD14TFK401FS	SED	FS	01-May-14	1	2	SW6020	7440-38-2	Arsenic	2.09		MG/KG	Y
SD2014-TF-K4	898595.588	623843.955	SD14TFK401FS	SED	FS	01-May-14	1	2	SW6020	7440-43-9	Cadmium	0.695	U	MG/KG	
SD2014-TF-K4	898595.588	623843.955	SD14TFK401FS	SED	FS	01-May-14	1	2	SW6020	7440-47-3	Chromium	30.1		MG/KG	Y
SD2014-TF-K4	898595.588	623843.955	SD14TFK401FS	SED	FS	01-May-14	1	2	SW6020	7440-50-8	Copper	44.3		MG/KG	Y
SD2014-TF-K4	898595.588	623843.955	SD14TFK401FS	SED	FS	01-May-14	1	2	SW6020	HLA3024	ERM-Q (Metals)	0.107751661		NA	Y
SD2014-TF-K4	898595.588	623843.955	SD14TFK401FS	SED	FS	01-May-14	1	2	SW6020	7439-92-1	Lead	6.86		MG/KG	Y
SD2014-TF-K4	898595.588	623843.955	SD14TFK401FS	SED	FS	01-May-14	1	2	SW6020	7439-96-5	Manganese	125		MG/KG	Y
SD2014-TF-K4	898595.588	623843.955	SD14TFK401FS	SED	FS	01-May-14	1	2	SW6020	7440-02-0	Nickel	11		MG/KG	Y
SD2014-TF-K4	898595.588	623843.955	SD14TFK401FS	SED	FS	01-May-14	1	2	SW6020	7782-49-2	Selenium	1.39	U	MG/KG	
SD2014-TF-K4	898595.588	623843.955	SD14TFK401FS	SED	FS	01-May-14	1	2	SW6020	7440-22-4	Silver	1.39	U	MG/KG	
SD2014-TF-K4	898595.588	623843.955	SD14TFK401FS	SED	FS	01-May-14	1	2	SW6020	7440-28-0	Thallium	1.39	U	MG/KG	
SD2014-TF-K4	898595.588	623843.955	SD14TFK401FS	SED	FS	01-May-14	1	2	SW6020	7440-66-6	Zinc	48.4		MG/KG	Y
SD2014-TF-K5	898680.573	624008.456	SD14TFK500FS	SED	FS	01-May-14	0	0.5	A209F	HLA0046	Percent Solids	68.8		PERCENT	Y
SD2014-TF-K5	898680.573	624008.456	SD14TFK500FS	SED	FS	01-May-14	0	0.5	E680	2051-24-3	Cl10-BZ#209	0.0363	U	MG/KG	N
SD2014-TF-K5	898680.573	624008.456	SD14TFK500FS	SED	FS	01-May-14	0	0.5	E680	25512-42-9	Dichlorobiphenyl (total)	0.00726	U	MG/KG	N
SD2014-TF-K5	898680.573	624008.456	SD14TFK500FS	SED	FS	01-May-14	0	0.5	E680	28655-71-2	Heptachlorobiphenyl (total)	0.0218	U	MG/KG	N
SD2014-TF-K5	898680.573	624008.456	SD14TFK500FS	SED	FS	01-May-14	0	0.5	E680	26601-64-9	Hexachlorobiphenyl (total)	0.0145	U	MG/KG	N
SD2014-TF-K5	898680.573	624008.456	SD14TFK500FS	SED	FS	01-May-14	0	0.5	E680	27323-18-8	Monochlorobiphenyl (total)	0.00726	U	MG/KG	N
SD2014-TF-K5	898680.573	624008.456	SD14TFK500FS	SED	FS	01-May-14	0	0.5	E680	53742-07-7	Nonachlorobiphenyl (total)	0.0363	U	MG/KG	N
SD2014-TF-K5	898680.573	624008.456	SD14TFK500FS	SED	FS	01-May-14	0	0.5	E680	55722-26-4	Octachlorobiphenyl (total)	0.0218	U	MG/KG	N
SD2014-TF-K5	898680.573	624008.456	SD14TFK500FS	SED	FS	01-May-14	0	0.5	E680	25429-29-2	Pentachlorobiphenyl (total)	0.0145	U	MG/KG	N
SD2014-TF-K5	898680.573	624008.456	SD14TFK500FS	SED	FS	01-May-14	0	0.5	E680	26914-33-0	Tetrachlorobiphenyl (total)	0.0145	U	MG/KG	N

2014-2015 Sediment Analytical Data

SD2014-TF-K5	898680.573	624008.456	SD14TFK500FS	SED	FS	01-May-14	0	0.5	E680	HLA0482	Total Homolog (PCBs)	0.09074	U	MG/KG	N
SD2014-TF-K5	898680.573	624008.456	SD14TFK500FS	SED	FS	01-May-14	0	0.5	E680	25323-68-6	Trichlorobiphenyl (total)	0.00726	U	MG/KG	N
SD2014-TF-K5	898680.573	624008.456	SD14TFK500FS	SED	FS	01-May-14	0	0.5	EPA/600/M4//82/020	1332-21-4	Asbestos, Total	0.5	U	PERCENT	N
SD2014-TF-K5	898680.573	624008.456	SD14TFK500FS	SED	FS	01-May-14	0	0.5	LYDKHN	HLA0011	Total Organic Carbon	19400	E	MG/KG	Y
SD2014-TF-K5	898680.573	624008.456	SD14TFK500FS	SED	FS	01-May-14	0	0.5	SW6020	7440-36-0	Antimony	1.45	U	MG/KG	N
SD2014-TF-K5	898680.573	624008.456	SD14TFK500FS	SED	FS	01-May-14	0	0.5	SW6020	7440-38-2	Arsenic	3.21		MG/KG	Y
SD2014-TF-K5	898680.573	624008.456	SD14TFK500FS	SED	FS	01-May-14	0	0.5	SW6020	7440-43-9	Cadmium	0.726	U	MG/KG	N
SD2014-TF-K5	898680.573	624008.456	SD14TFK500FS	SED	FS	01-May-14	0	0.5	SW6020	7440-47-3	Chromium	30.7		MG/KG	Y
SD2014-TF-K5	898680.573	624008.456	SD14TFK500FS	SED	FS	01-May-14	0	0.5	SW6020	7440-50-8	Copper	53.5		MG/KG	Y
SD2014-TF-K5	898680.573	624008.456	SD14TFK500FS	SED	FS	01-May-14	0	0.5	SW6020	7439-92-1	Lead	14.8		MG/KG	Y
SD2014-TF-K5	898680.573	624008.456	SD14TFK500FS	SED	FS	01-May-14	0	0.5	SW6020	7439-96-5	Manganese	254		MG/KG	Y
SD2014-TF-K5	898680.573	624008.456	SD14TFK500FS	SED	FS	01-May-14	0	0.5	SW6020	7440-02-0	Nickel	14.6		MG/KG	Y
SD2014-TF-K5	898680.573	624008.456	SD14TFK500FS	SED	FS	01-May-14	0	0.5	SW6020	7782-49-2	Selenium	1.45	U	MG/KG	N
SD2014-TF-K5	898680.573	624008.456	SD14TFK500FS	SED	FS	01-May-14	0	0.5	SW6020	7440-22-4	Silver	1.45	U	MG/KG	N
SD2014-TF-K5	898680.573	624008.456	SD14TFK500FS	SED	FS	01-May-14	0	0.5	SW6020	7440-28-0	Thallium	1.45	U	MG/KG	N
SD2014-TF-K5	898680.573	624008.456	SD14TFK500FS	SED	FS	01-May-14	0	0.5	SW6020	7440-66-6	Zinc	90.2		MG/KG	Y
SD2014-TF-K5	898680.573	624008.456	SD14TFK500FS	SED	FS	01-May-14	0	0.5	SW7471	HLA3024	ERM-Q (Metals)	0.141446544		NA	Y
SD2014-TF-K5	898680.573	624008.456	SD14TFK500FS	SED	FS	01-May-14	0	0.5	SW7471	7439-97-6	Mercury	0.0479	U	MG/KG	N
SD2014-TF-K5	898680.573	624008.456	SD14TFK500FS	SED	FS	01-May-14	0	0.5	SW8082	12674-11-2	Aroclor-1016	0.0363	U	MG/KG	N
SD2014-TF-K5	898680.573	624008.456	SD14TFK500FS	SED	FS	01-May-14	0	0.5	SW8082	11104-28-2	Aroclor-1221	0.0363	U	MG/KG	N
SD2014-TF-K5	898680.573	624008.456	SD14TFK500FS	SED	FS	01-May-14	0	0.5	SW8082	11141-16-5	Aroclor-1232	0.0363	U	MG/KG	N
SD2014-TF-K5	898680.573	624008.456	SD14TFK500FS	SED	FS	01-May-14	0	0.5	SW8082	53469-21-9	Aroclor-1242	0.0363	U	MG/KG	N
SD2014-TF-K5	898680.573	624008.456	SD14TFK500FS	SED	FS	01-May-14	0	0.5	SW8082	12672-29-6	Aroclor-1248	0.0363	U	MG/KG	N
SD2014-TF-K5	898680.573	624008.456	SD14TFK500FS	SED	FS	01-May-14	0	0.5	SW8082	11097-69-1	Aroclor-1254	0.0363	U	MG/KG	N
SD2014-TF-K5	898680.573	624008.456	SD14TFK500FS	SED	FS	01-May-14	0	0.5	SW8082	11096-82-5	Aroclor-1260	0.0363	U	MG/KG	N
SD2014-TF-K5	898680.573	624008.456	SD14TFK500FS	SED	FS	01-May-14	0	0.5	SW8082	37324-23-5	Aroclor-1262	0.0363	U	MG/KG	N
SD2014-TF-K5	898680.573	624008.456	SD14TFK500FS	SED	FS	01-May-14	0	0.5	SW8082	11100-14-4	Aroclor-1268	0.0363	U	MG/KG	N
SD2014-TF-K5	898680.573	624008.456	SD14TFK500FS	SED	FS	01-May-14	0	0.5	SW8082	1336-36-3	PCB (total)	0.0363	U	MG/KG	N
SD2014-TF-K5	898680.573	624008.456	SD14TFK500FS	SED	FS	01-May-14	0	0.5	SW8270D	95-94-3	1,2,4,5-Tetrachlorobenzene		R	MG/KG	N
SD2014-TF-K5	898680.573	624008.456	SD14TFK500FS	SED	FS	01-May-14	0	0.5	SW8270D	120-82-1	1,2,4-Trichlorobenzene		R	MG/KG	N
SD2014-TF-K5	898680.573	624008.456	SD14TFK500FS	SED	FS	01-May-14	0	0.5	SW8270D	90-12-0	1-Methylnaphthalene		R	MG/KG	N
SD2014-TF-K5	898680.573	624008.456	SD14TFK500FS	SED	FS	01-May-14	0	0.5	SW8270D	108-60-1	2,2'-Dichlorodiisopropylether		R	MG/KG	N
SD2014-TF-K5	898680.573	624008.456	SD14TFK500FS	SED	FS	01-May-14	0	0.5	SW8270D	95-95-4	2,4,5-Trichlorophenol		R	MG/KG	N
SD2014-TF-K5	898680.573	624008.456	SD14TFK500FS	SED	FS	01-May-14	0	0.5	SW8270D	88-06-2	2,4,6-Trichlorophenol		R	MG/KG	N
SD2014-TF-K5	898680.573	624008.456	SD14TFK500FS	SED	FS	01-May-14	0	0.5	SW8270D	120-83-2	2,4-Dichlorophenol		R	MG/KG	N
SD2014-TF-K5	898680.573	624008.456	SD14TFK500FS	SED	FS	01-May-14	0	0.5	SW8270D	105-67-9	2,4-Dimethylphenol		R	MG/KG	N
SD2014-TF-K5	898680.573	624008.456	SD14TFK500FS	SED	FS	01-May-14	0	0.5	SW8270D	51-28-5	2,4-Dinitrophenol		R	MG/KG	N
SD2014-TF-K5	898680.573	624008.456	SD14TFK500FS	SED	FS	01-May-14	0	0.5	SW8270D	121-14-2	2,4-Dinitrotoluene		R	MG/KG	N
SD2014-TF-K5	898680.573	624008.456	SD14TFK500FS	SED	FS	01-May-14	0	0.5	SW8270D	606-20-2	2,6-Dinitrotoluene		R	MG/KG	N
SD2014-TF-K5	898680.573	624008.456	SD14TFK500FS	SED	FS	01-May-14	0	0.5	SW8270D	91-58-7	2-Chloronaphthalene		R	MG/KG	N
SD2014-TF-K5	898680.573	624008.456	SD14TFK500FS	SED	FS	01-May-14	0	0.5	SW8270D	95-57-8	2-Chlorophenol		R	MG/KG	N
SD2014-TF-K5	898680.573	624008.456	SD14TFK500FS	SED	FS	01-May-14	0	0.5	SW8270D	91-57-6	2-Methylnaphthalene		R	MG/KG	N
SD2014-TF-K5	898680.573	624008.456	SD14TFK500FS	SED	FS	01-May-14	0	0.5	SW8270D	95-48-7	2-Methylphenol		R	MG/KG	N
SD2014-TF-K5	898680.573	624008.456	SD14TFK500FS	SED	FS	01-May-14	0	0.5	SW8270D	88-74-4	2-Nitroaniline		R	MG/KG	N
SD2014-TF-K5	898680.573	624008.456	SD14TFK500FS	SED	FS	01-May-14	0	0.5	SW8270D	88-75-5	2-Nitrophenol		R	MG/KG	N
SD2014-TF-K5	898680.573	624008.456	SD14TFK500FS	SED	FS	01-May-14	0	0.5	SW8270D	15831-10-4	3 & 4 Methylphenol		R	MG/KG	N
SD2014-TF-K5	898680.573	624008.456	SD14TFK500FS	SED	FS	01-May-14	0	0.5	SW8270D	91-94-1	3,3'-Dichlorobenzidine		R	MG/KG	N
SD2014-TF-K5	898680.573	624008.456	SD14TFK500FS	SED	FS	01-May-14	0	0.5	SW8270D	99-09-2	3-Nitroaniline		R	MG/KG	N
SD2014-TF-K5	898680.573	624008.456	SD14TFK500FS	SED	FS	01-May-14	0	0.5	SW8270D	534-52-1	4,6-Dinitro-2-methylphenol		R	MG/KG	N
SD2014-TF-K5	898680.573	624008.456	SD14TFK500FS	SED	FS	01-May-14	0	0.5	SW8270D	101-55-3	4-Bromophenyl phenyl ether		R	MG/KG	N
SD2014-TF-K5	898680.573	624008.456	SD14TFK500FS	SED	FS	01-May-14	0	0.5	SW8270D	59-50-7	4-Chloro-3-methylphenol		R	MG/KG	N
SD2014-TF-K5	898680.573	624008.456	SD14TFK500FS	SED	FS	01-May-14	0	0.5	SW8270D	106-47-8	4-Chloroaniline		R	MG/KG	N
SD2014-TF-K5	898680.573	624008.456	SD14TFK500FS	SED	FS	01-May-14	0	0.5	SW8270D	7005-72-3	4-Chlorophenyl phenyl ether		R	MG/KG	N
SD2014-TF-K5	898680.573	624008.456	SD14TFK500FS	SED	FS	01-May-14	0	0.5	SW8270D	100-01-6	4-Nitroaniline		R	MG/KG	N
SD2014-TF-K5	898680.573	624008.456	SD14TFK500FS	SED	FS	01-May-14	0	0.5	SW8270D	100-02-7	4-Nitrophenol		R	MG/KG	N
SD2014-TF-K5	898680.573	624008.456	SD14TFK500FS	SED	FS	01-May-14	0	0.5	SW8270D	83-32-9	Acenaphthene	0.0363	UJ	MG/KG	N
SD2014-TF-K5	898680.573	624008.456	SD14TFK500FS	SED	FS	01-May-14	0	0.5	SW8270D	208-96-8	Acenaphthylene	0.0363	UJ	MG/KG	N
SD2014-TF-K5	898680.573	624008.456	SD14TFK500FS	SED	FS	01-May-14	0	0.5	SW8270D	62-53-3	Aniline		R	MG/KG	N
SD2014-TF-K5	898680.573	624008.456	SD14TFK500FS	SED	FS	01-May-14	0	0.5	SW8270D	120-12-7	Anthracene	0.0363	U	MG/KG	N

2014-2015 Sediment Analytical Data

SD2014-TF-K5	898680.573	624008.456	SD14TFK500FS	SED	FS	01-May-14	0	0.5	SW8270D	56-55-3	Benzo(a)anthracene	0.0363		MG/KG	Y
SD2014-TF-K5	898680.573	624008.456	SD14TFK500FS	SED	FS	01-May-14	0	0.5	SW8270D	50-32-8	Benzo(a)pyrene	0.105		MG/KG	Y
SD2014-TF-K5	898680.573	624008.456	SD14TFK500FS	SED	FS	01-May-14	0	0.5	SW8270D	205-99-2	Benzo(b)fluoranthene	0.0799		MG/KG	Y
SD2014-TF-K5	898680.573	624008.456	SD14TFK500FS	SED	FS	01-May-14	0	0.5	SW8270D	191-24-2	Benzo(ghi)perylene	0.0654		MG/KG	Y
SD2014-TF-K5	898680.573	624008.456	SD14TFK500FS	SED	FS	01-May-14	0	0.5	SW8270D	207-08-9	Benzo(k)fluoranthene	0.0944		MG/KG	Y
SD2014-TF-K5	898680.573	624008.456	SD14TFK500FS	SED	FS	01-May-14	0	0.5	SW8270D	111-91-1	Bis(2-Chloroethoxy)methane		R	MG/KG	N
SD2014-TF-K5	898680.573	624008.456	SD14TFK500FS	SED	FS	01-May-14	0	0.5	SW8270D	111-44-4	Bis(2-Chloroethyl)ether		R	MG/KG	N
SD2014-TF-K5	898680.573	624008.456	SD14TFK500FS	SED	FS	01-May-14	0	0.5	SW8270D	117-81-7	Bis(2-Ethylhexyl)phthalate	0.593	J	MG/KG	Y
SD2014-TF-K5	898680.573	624008.456	SD14TFK500FS	SED	FS	01-May-14	0	0.5	SW8270D	85-68-7	Butylbenzylphthalate		R	MG/KG	N
SD2014-TF-K5	898680.573	624008.456	SD14TFK500FS	SED	FS	01-May-14	0	0.5	SW8270D	86-74-8	Carbazole		R	MG/KG	N
SD2014-TF-K5	898680.573	624008.456	SD14TFK500FS	SED	FS	01-May-14	0	0.5	SW8270D	218-01-9	Chrysene	0.0908		MG/KG	Y
SD2014-TF-K5	898680.573	624008.456	SD14TFK500FS	SED	FS	01-May-14	0	0.5	SW8270D	84-74-2	Di-n-butylphthalate		R	MG/KG	N
SD2014-TF-K5	898680.573	624008.456	SD14TFK500FS	SED	FS	01-May-14	0	0.5	SW8270D	117-84-0	Di-n-octylphthalate		R	MG/KG	N
SD2014-TF-K5	898680.573	624008.456	SD14TFK500FS	SED	FS	01-May-14	0	0.5	SW8270D	53-70-3	Dibenz(a,h)anthracene	0.0363	U	MG/KG	N
SD2014-TF-K5	898680.573	624008.456	SD14TFK500FS	SED	FS	01-May-14	0	0.5	SW8270D	132-64-9	Dibenzofuran		R	MG/KG	N
SD2014-TF-K5	898680.573	624008.456	SD14TFK500FS	SED	FS	01-May-14	0	0.5	SW8270D	84-66-2	Diethylphthalate		R	MG/KG	N
SD2014-TF-K5	898680.573	624008.456	SD14TFK500FS	SED	FS	01-May-14	0	0.5	SW8270D	131-11-3	Dimethylphthalate		R	MG/KG	N
SD2014-TF-K5	898680.573	624008.456	SD14TFK500FS	SED	FS	01-May-14	0	0.5	SW8270D	206-44-0	Fluoranthene	0.169		MG/KG	Y
SD2014-TF-K5	898680.573	624008.456	SD14TFK500FS	SED	FS	01-May-14	0	0.5	SW8270D	86-73-7	Fluorene	0.0363	U	MG/KG	N
SD2014-TF-K5	898680.573	624008.456	SD14TFK500FS	SED	FS	01-May-14	0	0.5	SW8270D	118-74-1	Hexachlorobenzene		R	MG/KG	N
SD2014-TF-K5	898680.573	624008.456	SD14TFK500FS	SED	FS	01-May-14	0	0.5	SW8270D	87-68-3	Hexachlorobutadiene		R	MG/KG	N
SD2014-TF-K5	898680.573	624008.456	SD14TFK500FS	SED	FS	01-May-14	0	0.5	SW8270D	77-47-4	Hexachlorocyclopentadiene		R	MG/KG	N
SD2014-TF-K5	898680.573	624008.456	SD14TFK500FS	SED	FS	01-May-14	0	0.5	SW8270D	67-72-1	Hexachloroethane		R	MG/KG	N
SD2014-TF-K5	898680.573	624008.456	SD14TFK500FS	SED	FS	01-May-14	0	0.5	SW8270D	193-39-5	Indeno(1,2,3-cd)pyrene	0.0581		MG/KG	Y
SD2014-TF-K5	898680.573	624008.456	SD14TFK500FS	SED	FS	01-May-14	0	0.5	SW8270D	78-59-1	Isophorone		R	MG/KG	N
SD2014-TF-K5	898680.573	624008.456	SD14TFK500FS	SED	FS	01-May-14	0	0.5	SW8270D	621-64-7	N-Nitrosodi-n-propylamine		R	MG/KG	N
SD2014-TF-K5	898680.573	624008.456	SD14TFK500FS	SED	FS	01-May-14	0	0.5	SW8270D	86-30-6	N-Nitrosodiphenylamine		R	MG/KG	N
SD2014-TF-K5	898680.573	624008.456	SD14TFK500FS	SED	FS	01-May-14	0	0.5	SW8270D	91-20-3	Naphthalene		R	MG/KG	N
SD2014-TF-K5	898680.573	624008.456	SD14TFK500FS	SED	FS	01-May-14	0	0.5	SW8270D	98-95-3	Nitrobenzene		R	MG/KG	N
SD2014-TF-K5	898680.573	624008.456	SD14TFK500FS	SED	FS	01-May-14	0	0.5	SW8270D	82-68-8	Pentachloronitrobenzene		R	MG/KG	N
SD2014-TF-K5	898680.573	624008.456	SD14TFK500FS	SED	FS	01-May-14	0	0.5	SW8270D	87-86-5	Pentachlorophenol		R	MG/KG	N
SD2014-TF-K5	898680.573	624008.456	SD14TFK500FS	SED	FS	01-May-14	0	0.5	SW8270D	85-01-8	Phenanthrene	0.0726		MG/KG	Y
SD2014-TF-K5	898680.573	624008.456	SD14TFK500FS	SED	FS	01-May-14	0	0.5	SW8270D	108-95-2	Phenol		R	MG/KG	N
SD2014-TF-K5	898680.573	624008.456	SD14TFK500FS	SED	FS	01-May-14	0	0.5	SW8270D	129-00-0	Pyrene	0.145		MG/KG	Y
SD2014-TF-K5	898680.573	624008.456	SD14TFK500FS	SED	FS	01-May-14	0	0.5	SW8270D	110-86-1	Pyridine		R	MG/KG	N
SD2014-TF-K5	898680.573	624008.456	SD14TFK500FS	SED	FS	01-May-14	0	0.5	SW9010A	57-12-5	Cyanide, Total	0.726	U	MG/KG	N
SD2014-TF-K5	898680.573	624008.456	SD14TFK501FS	SED	FS	01-May-14	1	2	A209F	HLA0046	Percent Solids	60.9		PERCENT	Y
SD2014-TF-K5	898680.573	624008.456	SD14TFK501FS	SED	FS	01-May-14	1	2	E680	2051-24-3	Cl10-BZ#209	0.0411	U	MG/KG	N
SD2014-TF-K5	898680.573	624008.456	SD14TFK501FS	SED	FS	01-May-14	1	2	E680	25512-42-9	Dichlorobiphenyl (total)	0.00821	U	MG/KG	N
SD2014-TF-K5	898680.573	624008.456	SD14TFK501FS	SED	FS	01-May-14	1	2	E680	28655-71-2	Heptachlorobiphenyl (total)	0.0246	U	MG/KG	N
SD2014-TF-K5	898680.573	624008.456	SD14TFK501FS	SED	FS	01-May-14	1	2	E680	26601-64-9	Hexachlorobiphenyl (total)	0.0164	U	MG/KG	N
SD2014-TF-K5	898680.573	624008.456	SD14TFK501FS	SED	FS	01-May-14	1	2	E680	27323-18-8	Monochlorobiphenyl (total)	0.00821	U	MG/KG	N
SD2014-TF-K5	898680.573	624008.456	SD14TFK501FS	SED	FS	01-May-14	1	2	E680	53742-07-7	Nonachlorobiphenyl (total)	0.0411	U	MG/KG	N
SD2014-TF-K5	898680.573	624008.456	SD14TFK501FS	SED	FS	01-May-14	1	2	E680	55722-26-4	Octachlorobiphenyl (total)	0.0246	U	MG/KG	N
SD2014-TF-K5	898680.573	624008.456	SD14TFK501FS	SED	FS	01-May-14	1	2	E680	25429-29-2	Pentachlorobiphenyl (total)	0.0164	U	MG/KG	N
SD2014-TF-K5	898680.573	624008.456	SD14TFK501FS	SED	FS	01-May-14	1	2	E680	26914-33-0	Tetrachlorobiphenyl (total)	0.0164	U	MG/KG	N
SD2014-TF-K5	898680.573	624008.456	SD14TFK501FS	SED	FS	01-May-14	1	2	E680	HLA0482	Total Homolog (PCBs)	0.102615	U	MG/KG	N
SD2014-TF-K5	898680.573	624008.456	SD14TFK501FS	SED	FS	01-May-14	1	2	E680	25323-68-6	Trichlorobiphenyl (total)	0.00821	U	MG/KG	N
SD2014-TF-K5	898680.573	624008.456	SD14TFK501FS	SED	FS	01-May-14	1	2	LYDKHN	HLA0011	Total Organic Carbon	10900	J	MG/KG	Y
SD2014-TF-K5	898680.573	624008.456	SD14TFK501FS	SED	FS	01-May-14	1	2	SW6020	7440-36-0	Antimony	1.64	U	MG/KG	N
SD2014-TF-K5	898680.573	624008.456	SD14TFK501FS	SED	FS	01-May-14	1	2	SW6020	7440-38-2	Arsenic	4.3		MG/KG	Y
SD2014-TF-K5	898680.573	624008.456	SD14TFK501FS	SED	FS	01-May-14	1	2	SW6020	7440-43-9	Cadmium	0.821	U	MG/KG	N
SD2014-TF-K5	898680.573	624008.456	SD14TFK501FS	SED	FS	01-May-14	1	2	SW6020	7440-47-3	Chromium	25.6		MG/KG	Y
SD2014-TF-K5	898680.573	624008.456	SD14TFK501FS	SED	FS	01-May-14	1	2	SW6020	7440-50-8	Copper	38.9		MG/KG	Y
SD2014-TF-K5	898680.573	624008.456	SD14TFK501FS	SED	FS	01-May-14	1	2	SW6020	HLA3024	ERM-Q (Metals)	0.133178097		NA	Y
SD2014-TF-K5	898680.573	624008.456	SD14TFK501FS	SED	FS	01-May-14	1	2	SW6020	7439-92-1	Lead	12.2		MG/KG	Y
SD2014-TF-K5	898680.573	624008.456	SD14TFK501FS	SED	FS	01-May-14	1	2	SW6020	7439-96-5	Manganese	249		MG/KG	Y
SD2014-TF-K5	898680.573	624008.456	SD14TFK501FS	SED	FS	01-May-14	1	2	SW6020	7440-02-0	Nickel	15.5		MG/KG	Y
SD2014-TF-K5	898680.573	624008.456	SD14TFK501FS	SED	FS	01-May-14	1	2	SW6020	7782-49-2	Selenium	1.64	U	MG/KG	N

2014-2015 Sediment Analytical Data

SD2014-TF-K5	898680.573	624008.456	SD14TFK501FS	SED	FS	01-May-14	1	2	SW6020	7440-22-4	Silver	1.64	U	MG/KG	N
SD2014-TF-K5	898680.573	624008.456	SD14TFK501FS	SED	FS	01-May-14	1	2	SW6020	7440-28-0	Thallium	1.64	U	MG/KG	N
SD2014-TF-K5	898680.573	624008.456	SD14TFK501FS	SED	FS	01-May-14	1	2	SW6020	7440-66-6	Zinc	69.7		MG/KG	Y
SD2014-TF-K5	898680.573	624008.456	SD14TFK501FS	SED	FS	01-May-14	1	2	SW8082	12674-11-2	Aroclor-1016	0.0411	U	MG/KG	N
SD2014-TF-K5	898680.573	624008.456	SD14TFK501FS	SED	FS	01-May-14	1	2	SW8082	11104-28-2	Aroclor-1221	0.0411	U	MG/KG	N
SD2014-TF-K5	898680.573	624008.456	SD14TFK501FS	SED	FS	01-May-14	1	2	SW8082	11141-16-5	Aroclor-1232	0.0411	U	MG/KG	N
SD2014-TF-K5	898680.573	624008.456	SD14TFK501FS	SED	FS	01-May-14	1	2	SW8082	53469-21-9	Aroclor-1242	0.0411	U	MG/KG	N
SD2014-TF-K5	898680.573	624008.456	SD14TFK501FS	SED	FS	01-May-14	1	2	SW8082	12672-29-6	Aroclor-1248	0.0411	U	MG/KG	N
SD2014-TF-K5	898680.573	624008.456	SD14TFK501FS	SED	FS	01-May-14	1	2	SW8082	11097-69-1	Aroclor-1254	0.0411	U	MG/KG	N
SD2014-TF-K5	898680.573	624008.456	SD14TFK501FS	SED	FS	01-May-14	1	2	SW8082	11096-82-5	Aroclor-1260	0.0411	U	MG/KG	N
SD2014-TF-K5	898680.573	624008.456	SD14TFK501FS	SED	FS	01-May-14	1	2	SW8082	37324-23-5	Aroclor-1262	0.0411	U	MG/KG	N
SD2014-TF-K5	898680.573	624008.456	SD14TFK501FS	SED	FS	01-May-14	1	2	SW8082	11100-14-4	Aroclor-1268	0.0411	U	MG/KG	N
SD2014-TF-K5	898680.573	624008.456	SD14TFK501FS	SED	FS	01-May-14	1	2	SW8082	1336-36-3	PCB (total)	0.0411	U	MG/KG	N
SD2014-TF-K5	898680.573	624008.456	SD14TFK501FS	SED	FS	01-May-14	1	2	SW8270D	95-94-3	1,2,4,5-Tetrachlorobenzene	0.411	U	MG/KG	N
SD2014-TF-K5	898680.573	624008.456	SD14TFK501FS	SED	FS	01-May-14	1	2	SW8270D	120-82-1	1,2,4-Trichlorobenzene	0.411	U	MG/KG	N
SD2014-TF-K5	898680.573	624008.456	SD14TFK501FS	SED	FS	01-May-14	1	2	SW8270D	90-12-0	1-Methylnaphthalene	0.411	U	MG/KG	N
SD2014-TF-K5	898680.573	624008.456	SD14TFK501FS	SED	FS	01-May-14	1	2	SW8270D	108-60-1	2,2'-Dichlorodiisopropylether	0.411	U	MG/KG	N
SD2014-TF-K5	898680.573	624008.456	SD14TFK501FS	SED	FS	01-May-14	1	2	SW8270D	95-95-4	2,4,5-Trichlorophenol	0.411	U	MG/KG	N
SD2014-TF-K5	898680.573	624008.456	SD14TFK501FS	SED	FS	01-May-14	1	2	SW8270D	88-06-2	2,4,6-Trichlorophenol	0.411	U	MG/KG	N
SD2014-TF-K5	898680.573	624008.456	SD14TFK501FS	SED	FS	01-May-14	1	2	SW8270D	120-83-2	2,4-Dichlorophenol	0.411	U	MG/KG	N
SD2014-TF-K5	898680.573	624008.456	SD14TFK501FS	SED	FS	01-May-14	1	2	SW8270D	105-67-9	2,4-Dimethylphenol	0.411	U	MG/KG	N
SD2014-TF-K5	898680.573	624008.456	SD14TFK501FS	SED	FS	01-May-14	1	2	SW8270D	51-28-5	2,4-Dinitrophenol	0.821	UJ	MG/KG	N
SD2014-TF-K5	898680.573	624008.456	SD14TFK501FS	SED	FS	01-May-14	1	2	SW8270D	121-14-2	2,4-Dinitrotoluene	0.411	U	MG/KG	N
SD2014-TF-K5	898680.573	624008.456	SD14TFK501FS	SED	FS	01-May-14	1	2	SW8270D	606-20-2	2,6-Dinitrotoluene	0.411	U	MG/KG	N
SD2014-TF-K5	898680.573	624008.456	SD14TFK501FS	SED	FS	01-May-14	1	2	SW8270D	91-58-7	2-Chloronaphthalene	0.411	U	MG/KG	N
SD2014-TF-K5	898680.573	624008.456	SD14TFK501FS	SED	FS	01-May-14	1	2	SW8270D	95-57-8	2-Chlorophenol	0.411	U	MG/KG	N
SD2014-TF-K5	898680.573	624008.456	SD14TFK501FS	SED	FS	01-May-14	1	2	SW8270D	91-57-6	2-Methylnaphthalene	0.411	U	MG/KG	N
SD2014-TF-K5	898680.573	624008.456	SD14TFK501FS	SED	FS	01-May-14	1	2	SW8270D	95-48-7	2-Methylphenol	0.411	U	MG/KG	N
SD2014-TF-K5	898680.573	624008.456	SD14TFK501FS	SED	FS	01-May-14	1	2	SW8270D	88-74-4	2-Nitroaniline	0.411	U	MG/KG	N
SD2014-TF-K5	898680.573	624008.456	SD14TFK501FS	SED	FS	01-May-14	1	2	SW8270D	88-75-5	2-Nitrophenol	0.411	U	MG/KG	N
SD2014-TF-K5	898680.573	624008.456	SD14TFK501FS	SED	FS	01-May-14	1	2	SW8270D	15831-10-4	3 & 4 Methylphenol	0.411	U	MG/KG	N
SD2014-TF-K5	898680.573	624008.456	SD14TFK501FS	SED	FS	01-May-14	1	2	SW8270D	91-94-1	3,3'-Dichlorobenzidine	0.411	U	MG/KG	N
SD2014-TF-K5	898680.573	624008.456	SD14TFK501FS	SED	FS	01-May-14	1	2	SW8270D	99-09-2	3-Nitroaniline	0.411	U	MG/KG	N
SD2014-TF-K5	898680.573	624008.456	SD14TFK501FS	SED	FS	01-May-14	1	2	SW8270D	534-52-1	4,6-Dinitro-2-methylphenol	0.821	U	MG/KG	N
SD2014-TF-K5	898680.573	624008.456	SD14TFK501FS	SED	FS	01-May-14	1	2	SW8270D	101-55-3	4-Bromophenyl phenyl ether	0.411	U	MG/KG	N
SD2014-TF-K5	898680.573	624008.456	SD14TFK501FS	SED	FS	01-May-14	1	2	SW8270D	59-50-7	4-Chloro-3-methylphenol	0.411	U	MG/KG	N
SD2014-TF-K5	898680.573	624008.456	SD14TFK501FS	SED	FS	01-May-14	1	2	SW8270D	106-47-8	4-Chloroaniline	0.411	UJ	MG/KG	N
SD2014-TF-K5	898680.573	624008.456	SD14TFK501FS	SED	FS	01-May-14	1	2	SW8270D	7005-72-3	4-Chlorophenyl phenyl ether	0.411	U	MG/KG	N
SD2014-TF-K5	898680.573	624008.456	SD14TFK501FS	SED	FS	01-May-14	1	2	SW8270D	100-01-6	4-Nitroaniline	0.411	U	MG/KG	N
SD2014-TF-K5	898680.573	624008.456	SD14TFK501FS	SED	FS	01-May-14	1	2	SW8270D	100-02-7	4-Nitrophenol	0.411	UJ	MG/KG	N
SD2014-TF-K5	898680.573	624008.456	SD14TFK501FS	SED	FS	01-May-14	1	2	SW8270D	83-32-9	Acenaphthene	0.00821	U	MG/KG	N
SD2014-TF-K5	898680.573	624008.456	SD14TFK501FS	SED	FS	01-May-14	1	2	SW8270D	208-96-8	Acenaphthylene	0.00821	U	MG/KG	N
SD2014-TF-K5	898680.573	624008.456	SD14TFK501FS	SED	FS	01-May-14	1	2	SW8270D	62-53-3	Aniline	0.411	UJ	MG/KG	N
SD2014-TF-K5	898680.573	624008.456	SD14TFK501FS	SED	FS	01-May-14	1	2	SW8270D	120-12-7	Anthracene	0.00821	U	MG/KG	N
SD2014-TF-K5	898680.573	624008.456	SD14TFK501FS	SED	FS	01-May-14	1	2	SW8270D	56-55-3	Benzo(a)anthracene	0.00821	U	MG/KG	N
SD2014-TF-K5	898680.573	624008.456	SD14TFK501FS	SED	FS	01-May-14	1	2	SW8270D	50-32-8	Benzo(a)pyrene	0.00821	U	MG/KG	N
SD2014-TF-K5	898680.573	624008.456	SD14TFK501FS	SED	FS	01-May-14	1	2	SW8270D	205-99-2	Benzo(b)fluoranthene	0.0115		MG/KG	Y
SD2014-TF-K5	898680.573	624008.456	SD14TFK501FS	SED	FS	01-May-14	1	2	SW8270D	191-24-2	Benzo(ghi)perylene	0.00821	U	MG/KG	N
SD2014-TF-K5	898680.573	624008.456	SD14TFK501FS	SED	FS	01-May-14	1	2	SW8270D	207-08-9	Benzo(k)fluoranthene	0.00821	U	MG/KG	N
SD2014-TF-K5	898680.573	624008.456	SD14TFK501FS	SED	FS	01-May-14	1	2	SW8270D	111-91-1	Bis(2-Chloroethoxy)methane	0.411	U	MG/KG	N
SD2014-TF-K5	898680.573	624008.456	SD14TFK501FS	SED	FS	01-May-14	1	2	SW8270D	111-44-4	Bis(2-Chloroethyl)ether	0.411	U	MG/KG	N
SD2014-TF-K5	898680.573	624008.456	SD14TFK501FS	SED	FS	01-May-14	1	2	SW8270D	117-81-7	Bis(2-Ethylhexyl)phthalate	0.411	U	MG/KG	N
SD2014-TF-K5	898680.573	624008.456	SD14TFK501FS	SED	FS	01-May-14	1	2	SW8270D	85-68-7	Butylbenzylphthalate	0.411	U	MG/KG	N
SD2014-TF-K5	898680.573	624008.456	SD14TFK501FS	SED	FS	01-May-14	1	2	SW8270D	86-74-8	Carbazole	0.411	U	MG/KG	N
SD2014-TF-K5	898680.573	624008.456	SD14TFK501FS	SED	FS	01-May-14	1	2	SW8270D	218-01-9	Chrysene	0.00821	U	MG/KG	N
SD2014-TF-K5	898680.573	624008.456	SD14TFK501FS	SED	FS	01-May-14	1	2	SW8270D	84-74-2	Di-n-butylphthalate	0.411	U	MG/KG	N
SD2014-TF-K5	898680.573	624008.456	SD14TFK501FS	SED	FS	01-May-14	1	2	SW8270D	117-84-0	Di-n-octylphthalate	0.411	U	MG/KG	N
SD2014-TF-K5	898680.573	624008.456	SD14TFK501FS	SED	FS	01-May-14	1	2	SW8270D	53-70-3	Dibenz(a,h)anthracene	0.00821	U	MG/KG	N
SD2014-TF-K5	898680.573	624008.456	SD14TFK501FS	SED	FS	01-May-14	1	2	SW8270D	132-64-9	Dibenzofuran	0.411	U	MG/KG	N

2014-2015 Sediment Analytical Data

SD2014-TF-K5	898680.573	624008.456	SD14TFK501FS	SED	FS	01-May-14	1	2	SW8270D	84-66-2	Diethylphthalate	0.411	U	MG/KG	N
SD2014-TF-K5	898680.573	624008.456	SD14TFK501FS	SED	FS	01-May-14	1	2	SW8270D	131-11-3	Dimethylphthalate	0.411	U	MG/KG	N
SD2014-TF-K5	898680.573	624008.456	SD14TFK501FS	SED	FS	01-May-14	1	2	SW8270D	206-44-0	Fluoranthene	0.0185		MG/KG	Y
SD2014-TF-K5	898680.573	624008.456	SD14TFK501FS	SED	FS	01-May-14	1	2	SW8270D	86-73-7	Fluorene	0.00821	U	MG/KG	N
SD2014-TF-K5	898680.573	624008.456	SD14TFK501FS	SED	FS	01-May-14	1	2	SW8270D	118-74-1	Hexachlorobenzene	0.411	UJ	MG/KG	N
SD2014-TF-K5	898680.573	624008.456	SD14TFK501FS	SED	FS	01-May-14	1	2	SW8270D	87-68-3	Hexachlorobutadiene	0.411	U	MG/KG	N
SD2014-TF-K5	898680.573	624008.456	SD14TFK501FS	SED	FS	01-May-14	1	2	SW8270D	77-47-4	Hexachlorocyclopentadiene	0.411	UJ	MG/KG	N
SD2014-TF-K5	898680.573	624008.456	SD14TFK501FS	SED	FS	01-May-14	1	2	SW8270D	67-72-1	Hexachloroethane	0.411	U	MG/KG	N
SD2014-TF-K5	898680.573	624008.456	SD14TFK501FS	SED	FS	01-May-14	1	2	SW8270D	193-39-5	Indeno(1,2,3-cd)pyrene	0.00821	U	MG/KG	N
SD2014-TF-K5	898680.573	624008.456	SD14TFK501FS	SED	FS	01-May-14	1	2	SW8270D	78-59-1	Isophorone	0.411	UJ	MG/KG	N
SD2014-TF-K5	898680.573	624008.456	SD14TFK501FS	SED	FS	01-May-14	1	2	SW8270D	621-64-7	N-Nitrosodi-n-propylamine	0.411	U	MG/KG	N
SD2014-TF-K5	898680.573	624008.456	SD14TFK501FS	SED	FS	01-May-14	1	2	SW8270D	86-30-6	N-Nitrosodiphenylamine	0.411	U	MG/KG	N
SD2014-TF-K5	898680.573	624008.456	SD14TFK501FS	SED	FS	01-May-14	1	2	SW8270D	91-20-3	Naphthalene	0.00821	U	MG/KG	N
SD2014-TF-K5	898680.573	624008.456	SD14TFK501FS	SED	FS	01-May-14	1	2	SW8270D	98-95-3	Nitrobenzene	0.411	U	MG/KG	N
SD2014-TF-K5	898680.573	624008.456	SD14TFK501FS	SED	FS	01-May-14	1	2	SW8270D	82-68-8	Pentachloronitrobenzene	0.411	U	MG/KG	N
SD2014-TF-K5	898680.573	624008.456	SD14TFK501FS	SED	FS	01-May-14	1	2	SW8270D	87-86-5	Pentachlorophenol	0.411	U	MG/KG	N
SD2014-TF-K5	898680.573	624008.456	SD14TFK501FS	SED	FS	01-May-14	1	2	SW8270D	85-01-8	Phenanthrene	0.0152		MG/KG	Y
SD2014-TF-K5	898680.573	624008.456	SD14TFK501FS	SED	FS	01-May-14	1	2	SW8270D	108-95-2	Phenol	0.411	U	MG/KG	N
SD2014-TF-K5	898680.573	624008.456	SD14TFK501FS	SED	FS	01-May-14	1	2	SW8270D	129-00-0	Pyrene	0.0156		MG/KG	Y
SD2014-TF-K5	898680.573	624008.456	SD14TFK501FS	SED	FS	01-May-14	1	2	SW8270D	110-86-1	Pyridine	0.411	U	MG/KG	N
SD2014-TF-K5	898680.573	624008.456	SD14TFK501FS	SED	FS	01-May-14	1	2	SW9010A	57-12-5	Cyanide, Total	0.821	UJ	MG/KG	N
SD2014-TF-L3	898676.822	623571	SD14TFL300FS	SED	FS	01-May-14	0	0.5	A209F	HLA0046	Percent Solids	49.8		PERCENT	Y
SD2014-TF-L3	898676.822	623571	SD14TFL300FS	SED	FS	01-May-14	0	0.5	E680	2051-24-3	Cl10-BZ#209	0.0502	U	MG/KG	N
SD2014-TF-L3	898676.822	623571	SD14TFL300FS	SED	FS	01-May-14	0	0.5	E680	25512-42-9	Dichlorobiphenyl (total)	0.01	U	MG/KG	N
SD2014-TF-L3	898676.822	623571	SD14TFL300FS	SED	FS	01-May-14	0	0.5	E680	28655-71-2	Heptachlorobiphenyl (total)	0.0301	U	MG/KG	N
SD2014-TF-L3	898676.822	623571	SD14TFL300FS	SED	FS	01-May-14	0	0.5	E680	26601-64-9	Hexachlorobiphenyl (total)	0.0201	U	MG/KG	N
SD2014-TF-L3	898676.822	623571	SD14TFL300FS	SED	FS	01-May-14	0	0.5	E680	27323-18-8	Monochlorobiphenyl (total)	0.01	U	MG/KG	N
SD2014-TF-L3	898676.822	623571	SD14TFL300FS	SED	FS	01-May-14	0	0.5	E680	53742-07-7	Nonachlorobiphenyl (total)	0.0502	U	MG/KG	N
SD2014-TF-L3	898676.822	623571	SD14TFL300FS	SED	FS	01-May-14	0	0.5	E680	55722-26-4	Octachlorobiphenyl (total)	0.0301	U	MG/KG	N
SD2014-TF-L3	898676.822	623571	SD14TFL300FS	SED	FS	01-May-14	0	0.5	E680	25429-29-2	Pentachlorobiphenyl (total)	0.0201	U	MG/KG	N
SD2014-TF-L3	898676.822	623571	SD14TFL300FS	SED	FS	01-May-14	0	0.5	E680	26914-33-0	Tetrachlorobiphenyl (total)	0.0201	U	MG/KG	N
SD2014-TF-L3	898676.822	623571	SD14TFL300FS	SED	FS	01-May-14	0	0.5	E680	HLA0482	Total Homolog (PCBs)	0.12545	U	MG/KG	N
SD2014-TF-L3	898676.822	623571	SD14TFL300FS	SED	FS	01-May-14	0	0.5	E680	25323-68-6	Trichlorobiphenyl (total)	0.01	U	MG/KG	N
SD2014-TF-L3	898676.822	623571	SD14TFL300FS	SED	FS	01-May-14	0	0.5	EPA/600/M4//82/020	1332-21-4	Asbestos, Total	0.5	U	PERCENT	N
SD2014-TF-L3	898676.822	623571	SD14TFL300FS	SED	FS	01-May-14	0	0.5	LYDKHN	HLA0011	Total Organic Carbon	22200	E	MG/KG	Y
SD2014-TF-L3	898676.822	623571	SD14TFL300FS	SED	FS	01-May-14	0	0.5	SW6020	7440-36-0	Antimony	2.01	U	MG/KG	N
SD2014-TF-L3	898676.822	623571	SD14TFL300FS	SED	FS	01-May-14	0	0.5	SW6020	7440-38-2	Arsenic	8.78		MG/KG	Y
SD2014-TF-L3	898676.822	623571	SD14TFL300FS	SED	FS	01-May-14	0	0.5	SW6020	7440-43-9	Cadmium	5.52		MG/KG	Y
SD2014-TF-L3	898676.822	623571	SD14TFL300FS	SED	FS	01-May-14	0	0.5	SW6020	7440-47-3	Chromium	1230		MG/KG	Y
SD2014-TF-L3	898676.822	623571	SD14TFL300FS	SED	FS	01-May-14	0	0.5	SW6020	7440-50-8	Copper	905		MG/KG	Y
SD2014-TF-L3	898676.822	623571	SD14TFL300FS	SED	FS	01-May-14	0	0.5	SW6020	7439-92-1	Lead	108		MG/KG	Y
SD2014-TF-L3	898676.822	623571	SD14TFL300FS	SED	FS	01-May-14	0	0.5	SW6020	7439-96-5	Manganese	419		MG/KG	Y
SD2014-TF-L3	898676.822	623571	SD14TFL300FS	SED	FS	01-May-14	0	0.5	SW6020	7440-02-0	Nickel	123		MG/KG	Y
SD2014-TF-L3	898676.822	623571	SD14TFL300FS	SED	FS	01-May-14	0	0.5	SW6020	7782-49-2	Selenium	2.23		MG/KG	Y
SD2014-TF-L3	898676.822	623571	SD14TFL300FS	SED	FS	01-May-14	0	0.5	SW6020	7440-22-4	Silver	9.03		MG/KG	Y
SD2014-TF-L3	898676.822	623571	SD14TFL300FS	SED	FS	01-May-14	0	0.5	SW6020	7440-28-0	Thallium	2.01	U	MG/KG	N
SD2014-TF-L3	898676.822	623571	SD14TFL300FS	SED	FS	01-May-14	0	0.5	SW6020	7440-66-6	Zinc	518		MG/KG	Y
SD2014-TF-L3	898676.822	623571	SD14TFL300FS	SED	FS	01-May-14	0	0.5	SW7471	HLA3024	ERM-Q (Metals)	1.744961712		NA	Y
SD2014-TF-L3	898676.822	623571	SD14TFL300FS	SED	FS	01-May-14	0	0.5	SW7471	7439-97-6	Mercury	0.0663	U	MG/KG	N
SD2014-TF-L3	898676.822	623571	SD14TFL300FS	SED	FS	01-May-14	0	0.5	SW8082	12674-11-2	Aroclor-1016	0.0502	U	MG/KG	N
SD2014-TF-L3	898676.822	623571	SD14TFL300FS	SED	FS	01-May-14	0	0.5	SW8082	11104-28-2	Aroclor-1221	0.0502	U	MG/KG	N
SD2014-TF-L3	898676.822	623571	SD14TFL300FS	SED	FS	01-May-14	0	0.5	SW8082	11141-16-5	Aroclor-1232	0.0502	U	MG/KG	N
SD2014-TF-L3	898676.822	623571	SD14TFL300FS	SED	FS	01-May-14	0	0.5	SW8082	53469-21-9	Aroclor-1242	0.0502	U	MG/KG	N
SD2014-TF-L3	898676.822	623571	SD14TFL300FS	SED	FS	01-May-14	0	0.5	SW8082	12672-29-6	Aroclor-1248	0.0502	U	MG/KG	N
SD2014-TF-L3	898676.822	623571	SD14TFL300FS	SED	FS	01-May-14	0	0.5	SW8082	11097-69-1	Aroclor-1254	0.0502	U	MG/KG	N
SD2014-TF-L3	898676.822	623571	SD14TFL300FS	SED	FS	01-May-14	0	0.5	SW8082	11096-82-5	Aroclor-1260	0.119		MG/KG	Y
SD2014-TF-L3	898676.822	623571	SD14TFL300FS	SED	FS	01-May-14	0	0.5	SW8082	37324-23-5	Aroclor-1262	0.0502	U	MG/KG	N
SD2014-TF-L3	898676.822	623571	SD14TFL300FS	SED	FS	01-May-14	0	0.5	SW8082	11100-14-4	Aroclor-1268	0.0502	U	MG/KG	N
SD2014-TF-L3	898676.822	623571	SD14TFL300FS	SED	FS	01-May-14	0	0.5	SW8082	1336-36-3	PCB (total)	0.119		MG/KG	Y

2014-2015 Sediment Analytical Data

SD2014-TF-L3	898676.822	623571	SD14TFL300FS	SED	FS	01-May-14	0	0.5	SW8270D	95-94-3	1,2,4,5-Tetrachlorobenzene	R	MG/KG	N	
SD2014-TF-L3	898676.822	623571	SD14TFL300FS	SED	FS	01-May-14	0	0.5	SW8270D	120-82-1	1,2,4-Trichlorobenzene	R	MG/KG	N	
SD2014-TF-L3	898676.822	623571	SD14TFL300FS	SED	FS	01-May-14	0	0.5	SW8270D	90-12-0	1-Methylnaphthalene	R	MG/KG	N	
SD2014-TF-L3	898676.822	623571	SD14TFL300FS	SED	FS	01-May-14	0	0.5	SW8270D	108-60-1	2,2'-Dichlorodiisopropylether	R	MG/KG	N	
SD2014-TF-L3	898676.822	623571	SD14TFL300FS	SED	FS	01-May-14	0	0.5	SW8270D	95-95-4	2,4,5-Trichlorophenol	R	MG/KG	N	
SD2014-TF-L3	898676.822	623571	SD14TFL300FS	SED	FS	01-May-14	0	0.5	SW8270D	88-06-2	2,4,6-Trichlorophenol	R	MG/KG	N	
SD2014-TF-L3	898676.822	623571	SD14TFL300FS	SED	FS	01-May-14	0	0.5	SW8270D	120-83-2	2,4-Dichlorophenol	R	MG/KG	N	
SD2014-TF-L3	898676.822	623571	SD14TFL300FS	SED	FS	01-May-14	0	0.5	SW8270D	105-67-9	2,4-Dimethylphenol	R	MG/KG	N	
SD2014-TF-L3	898676.822	623571	SD14TFL300FS	SED	FS	01-May-14	0	0.5	SW8270D	51-28-5	2,4-Dinitrophenol	R	MG/KG	N	
SD2014-TF-L3	898676.822	623571	SD14TFL300FS	SED	FS	01-May-14	0	0.5	SW8270D	121-14-2	2,4-Dinitrotoluene	R	MG/KG	N	
SD2014-TF-L3	898676.822	623571	SD14TFL300FS	SED	FS	01-May-14	0	0.5	SW8270D	606-20-2	2,6-Dinitrotoluene	R	MG/KG	N	
SD2014-TF-L3	898676.822	623571	SD14TFL300FS	SED	FS	01-May-14	0	0.5	SW8270D	91-58-7	2-Chloronaphthalene	R	MG/KG	N	
SD2014-TF-L3	898676.822	623571	SD14TFL300FS	SED	FS	01-May-14	0	0.5	SW8270D	95-57-8	2-Chlorophenol	R	MG/KG	N	
SD2014-TF-L3	898676.822	623571	SD14TFL300FS	SED	FS	01-May-14	0	0.5	SW8270D	91-57-6	2-Methylnaphthalene	R	MG/KG	N	
SD2014-TF-L3	898676.822	623571	SD14TFL300FS	SED	FS	01-May-14	0	0.5	SW8270D	95-48-7	2-Methylphenol	R	MG/KG	N	
SD2014-TF-L3	898676.822	623571	SD14TFL300FS	SED	FS	01-May-14	0	0.5	SW8270D	88-74-4	2-Nitroaniline	R	MG/KG	N	
SD2014-TF-L3	898676.822	623571	SD14TFL300FS	SED	FS	01-May-14	0	0.5	SW8270D	88-75-5	2-Nitrophenol	R	MG/KG	N	
SD2014-TF-L3	898676.822	623571	SD14TFL300FS	SED	FS	01-May-14	0	0.5	SW8270D	15831-10-4	3 & 4 Methylphenol	R	MG/KG	N	
SD2014-TF-L3	898676.822	623571	SD14TFL300FS	SED	FS	01-May-14	0	0.5	SW8270D	91-94-1	3,3'-Dichlorobenzidine	R	MG/KG	N	
SD2014-TF-L3	898676.822	623571	SD14TFL300FS	SED	FS	01-May-14	0	0.5	SW8270D	99-09-2	3-Nitroaniline	R	MG/KG	N	
SD2014-TF-L3	898676.822	623571	SD14TFL300FS	SED	FS	01-May-14	0	0.5	SW8270D	534-52-1	4,6-Dinitro-2-methylphenol	R	MG/KG	N	
SD2014-TF-L3	898676.822	623571	SD14TFL300FS	SED	FS	01-May-14	0	0.5	SW8270D	101-55-3	4-Bromophenyl phenyl ether	R	MG/KG	N	
SD2014-TF-L3	898676.822	623571	SD14TFL300FS	SED	FS	01-May-14	0	0.5	SW8270D	59-50-7	4-Chloro-3-methylphenol	R	MG/KG	N	
SD2014-TF-L3	898676.822	623571	SD14TFL300FS	SED	FS	01-May-14	0	0.5	SW8270D	106-47-8	4-Chloroaniline	R	MG/KG	N	
SD2014-TF-L3	898676.822	623571	SD14TFL300FS	SED	FS	01-May-14	0	0.5	SW8270D	7005-72-3	4-Chlorophenyl phenyl ether	R	MG/KG	N	
SD2014-TF-L3	898676.822	623571	SD14TFL300FS	SED	FS	01-May-14	0	0.5	SW8270D	100-01-6	4-Nitroaniline	R	MG/KG	N	
SD2014-TF-L3	898676.822	623571	SD14TFL300FS	SED	FS	01-May-14	0	0.5	SW8270D	100-02-7	4-Nitrophenol	R	MG/KG	N	
SD2014-TF-L3	898676.822	623571	SD14TFL300FS	SED	FS	01-May-14	0	0.5	SW8270D	83-32-9	Acenaphthene	0.0502	UJ	MG/KG	N
SD2014-TF-L3	898676.822	623571	SD14TFL300FS	SED	FS	01-May-14	0	0.5	SW8270D	208-96-8	Acenaphthylene	0.1	J	MG/KG	Y
SD2014-TF-L3	898676.822	623571	SD14TFL300FS	SED	FS	01-May-14	0	0.5	SW8270D	62-53-3	Aniline	R	MG/KG	N	
SD2014-TF-L3	898676.822	623571	SD14TFL300FS	SED	FS	01-May-14	0	0.5	SW8270D	120-12-7	Anthracene	0.216		MG/KG	Y
SD2014-TF-L3	898676.822	623571	SD14TFL300FS	SED	FS	01-May-14	0	0.5	SW8270D	56-55-3	Benzo(a)anthracene	0.548		MG/KG	Y
SD2014-TF-L3	898676.822	623571	SD14TFL300FS	SED	FS	01-May-14	0	0.5	SW8270D	50-32-8	Benzo(a)pyrene	0.681		MG/KG	Y
SD2014-TF-L3	898676.822	623571	SD14TFL300FS	SED	FS	01-May-14	0	0.5	SW8270D	205-99-2	Benzo(b)fluoranthene	0.329		MG/KG	Y
SD2014-TF-L3	898676.822	623571	SD14TFL300FS	SED	FS	01-May-14	0	0.5	SW8270D	191-24-2	Benzo(ghi)perylene	0.354		MG/KG	Y
SD2014-TF-L3	898676.822	623571	SD14TFL300FS	SED	FS	01-May-14	0	0.5	SW8270D	207-08-9	Benzo(k)fluoranthene	0.49		MG/KG	Y
SD2014-TF-L3	898676.822	623571	SD14TFL300FS	SED	FS	01-May-14	0	0.5	SW8270D	111-91-1	Bis(2-Chloroethoxy)methane	R	MG/KG	N	
SD2014-TF-L3	898676.822	623571	SD14TFL300FS	SED	FS	01-May-14	0	0.5	SW8270D	111-44-4	Bis(2-Chloroethyl)ether	R	MG/KG	N	
SD2014-TF-L3	898676.822	623571	SD14TFL300FS	SED	FS	01-May-14	0	0.5	SW8270D	117-81-7	Bis(2-Ethylhexyl)phthalate	R	MG/KG	N	
SD2014-TF-L3	898676.822	623571	SD14TFL300FS	SED	FS	01-May-14	0	0.5	SW8270D	85-68-7	Butylbenzylphthalate	R	MG/KG	N	
SD2014-TF-L3	898676.822	623571	SD14TFL300FS	SED	FS	01-May-14	0	0.5	SW8270D	86-74-8	Carbazole	R	MG/KG	N	
SD2014-TF-L3	898676.822	623571	SD14TFL300FS	SED	FS	01-May-14	0	0.5	SW8270D	218-01-9	Chrysene	1.05		MG/KG	Y
SD2014-TF-L3	898676.822	623571	SD14TFL300FS	SED	FS	01-May-14	0	0.5	SW8270D	84-74-2	Di-n-butylphthalate	R	MG/KG	N	
SD2014-TF-L3	898676.822	623571	SD14TFL300FS	SED	FS	01-May-14	0	0.5	SW8270D	117-84-0	Di-n-octylphthalate	R	MG/KG	N	
SD2014-TF-L3	898676.822	623571	SD14TFL300FS	SED	FS	01-May-14	0	0.5	SW8270D	53-70-3	Dibenz(a,h)anthracene	0.163		MG/KG	Y
SD2014-TF-L3	898676.822	623571	SD14TFL300FS	SED	FS	01-May-14	0	0.5	SW8270D	132-64-9	Dibenzofuran	R	MG/KG	N	
SD2014-TF-L3	898676.822	623571	SD14TFL300FS	SED	FS	01-May-14	0	0.5	SW8270D	84-66-2	Diethylphthalate	R	MG/KG	N	
SD2014-TF-L3	898676.822	623571	SD14TFL300FS	SED	FS	01-May-14	0	0.5	SW8270D	131-11-3	Dimethylphthalate	R	MG/KG	N	
SD2014-TF-L3	898676.822	623571	SD14TFL300FS	SED	FS	01-May-14	0	0.5	SW8270D	206-44-0	Fluoranthene	0.955		MG/KG	Y
SD2014-TF-L3	898676.822	623571	SD14TFL300FS	SED	FS	01-May-14	0	0.5	SW8270D	86-73-7	Fluorene	0.0779		MG/KG	Y
SD2014-TF-L3	898676.822	623571	SD14TFL300FS	SED	FS	01-May-14	0	0.5	SW8270D	118-74-1	Hexachlorobenzene	R	MG/KG	N	
SD2014-TF-L3	898676.822	623571	SD14TFL300FS	SED	FS	01-May-14	0	0.5	SW8270D	87-68-3	Hexachlorobutadiene	R	MG/KG	N	
SD2014-TF-L3	898676.822	623571	SD14TFL300FS	SED	FS	01-May-14	0	0.5	SW8270D	77-47-4	Hexachlorocyclopentadiene	R	MG/KG	N	
SD2014-TF-L3	898676.822	623571	SD14TFL300FS	SED	FS	01-May-14	0	0.5	SW8270D	67-72-1	Hexachloroethane	R	MG/KG	N	
SD2014-TF-L3	898676.822	623571	SD14TFL300FS	SED	FS	01-May-14	0	0.5	SW8270D	193-39-5	Indeno(1,2,3-cd)pyrene	0.324		MG/KG	Y
SD2014-TF-L3	898676.822	623571	SD14TFL300FS	SED	FS	01-May-14	0	0.5	SW8270D	78-59-1	Isophorone	R	MG/KG	N	
SD2014-TF-L3	898676.822	623571	SD14TFL300FS	SED	FS	01-May-14	0	0.5	SW8270D	621-64-7	N-Nitrosodi-n-propylamine	R	MG/KG	N	
SD2014-TF-L3	898676.822	623571	SD14TFL300FS	SED	FS	01-May-14	0	0.5	SW8270D	86-30-6	N-Nitrosodiphenylamine	R	MG/KG	N	
SD2014-TF-L3	898676.822	623571	SD14TFL300FS	SED	FS	01-May-14	0	0.5	SW8270D	91-20-3	Naphthalene	R	MG/KG	N	

2014-2015 Sediment Analytical Data

SD2014-TF-L3	898676.822	623571	SD14TFL300FS	SED	FS	01-May-14	0	0.5	SW8270D	98-95-3	Nitrobenzene		R	MG/KG	N
SD2014-TF-L3	898676.822	623571	SD14TFL300FS	SED	FS	01-May-14	0	0.5	SW8270D	82-68-8	Pentachloronitrobenzene		R	MG/KG	N
SD2014-TF-L3	898676.822	623571	SD14TFL300FS	SED	FS	01-May-14	0	0.5	SW8270D	87-86-5	Pentachlorophenol		R	MG/KG	N
SD2014-TF-L3	898676.822	623571	SD14TFL300FS	SED	FS	01-May-14	0	0.5	SW8270D	85-01-8	Phenanthrene	0.432		MG/KG	Y
SD2014-TF-L3	898676.822	623571	SD14TFL300FS	SED	FS	01-May-14	0	0.5	SW8270D	108-95-2	Phenol		R	MG/KG	N
SD2014-TF-L3	898676.822	623571	SD14TFL300FS	SED	FS	01-May-14	0	0.5	SW8270D	129-00-0	Pyrene	1.02		MG/KG	Y
SD2014-TF-L3	898676.822	623571	SD14TFL300FS	SED	FS	01-May-14	0	0.5	SW8270D	110-86-1	Pyridine		R	MG/KG	N
SD2014-TF-L3	898676.822	623571	SD14TFL300FS	SED	FS	01-May-14	0	0.5	SW9010A	57-12-5	Cyanide, Total	1	U	MG/KG	N
SD2014-TF-L3	898676.822	623571	SD14TFL301FS	SED	FS	01-May-14	1	2	A209F	HLA0046	Percent Solids	48.4		PERCENT	Y
SD2014-TF-L3	898676.822	623571	SD14TFL301FS	SED	FS	01-May-14	1	2	E680	2051-24-3	Cl10-BZ#209	0.0517	U	MG/KG	N
SD2014-TF-L3	898676.822	623571	SD14TFL301FS	SED	FS	01-May-14	1	2	E680	25512-42-9	Dichlorobiphenyl (total)	0.0103	U	MG/KG	N
SD2014-TF-L3	898676.822	623571	SD14TFL301FS	SED	FS	01-May-14	1	2	E680	28655-71-2	Heptachlorobiphenyl (total)	0.031	U	MG/KG	N
SD2014-TF-L3	898676.822	623571	SD14TFL301FS	SED	FS	01-May-14	1	2	E680	26601-64-9	Hexachlorobiphenyl (total)	0.0558		MG/KG	Y
SD2014-TF-L3	898676.822	623571	SD14TFL301FS	SED	FS	01-May-14	1	2	E680	27323-18-8	Monochlorobiphenyl (total)	0.0103	U	MG/KG	N
SD2014-TF-L3	898676.822	623571	SD14TFL301FS	SED	FS	01-May-14	1	2	E680	53742-07-7	Nonachlorobiphenyl (total)	0.0517	U	MG/KG	N
SD2014-TF-L3	898676.822	623571	SD14TFL301FS	SED	FS	01-May-14	1	2	E680	55722-26-4	Octachlorobiphenyl (total)	0.031	U	MG/KG	N
SD2014-TF-L3	898676.822	623571	SD14TFL301FS	SED	FS	01-May-14	1	2	E680	25429-29-2	Pentachlorobiphenyl (total)	0.0827		MG/KG	Y
SD2014-TF-L3	898676.822	623571	SD14TFL301FS	SED	FS	01-May-14	1	2	E680	26914-33-0	Tetrachlorobiphenyl (total)	0.0207	U	MG/KG	N
SD2014-TF-L3	898676.822	623571	SD14TFL301FS	SED	FS	01-May-14	1	2	E680	HLA0482	Total Homolog (PCBs)	0.247		MG/KG	Y
SD2014-TF-L3	898676.822	623571	SD14TFL301FS	SED	FS	01-May-14	1	2	E680	25323-68-6	Trichlorobiphenyl (total)	0.0103	U	MG/KG	N
SD2014-TF-L3	898676.822	623571	SD14TFL301FS	SED	FS	01-May-14	1	2	LYDKHN	HLA0011	Total Organic Carbon	16300	J	MG/KG	Y
SD2014-TF-L3	898676.822	623571	SD14TFL301FS	SED	FS	01-May-14	1	2	SW6020	7440-36-0	Antimony	2.07	U	MG/KG	N
SD2014-TF-L3	898676.822	623571	SD14TFL301FS	SED	FS	01-May-14	1	2	SW6020	7440-38-2	Arsenic	8.73		MG/KG	Y
SD2014-TF-L3	898676.822	623571	SD14TFL301FS	SED	FS	01-May-14	1	2	SW6020	7440-43-9	Cadmium	2.78		MG/KG	Y
SD2014-TF-L3	898676.822	623571	SD14TFL301FS	SED	FS	01-May-14	1	2	SW6020	7440-47-3	Chromium	569		MG/KG	Y
SD2014-TF-L3	898676.822	623571	SD14TFL301FS	SED	FS	01-May-14	1	2	SW6020	7440-50-8	Copper	826		MG/KG	Y
SD2014-TF-L3	898676.822	623571	SD14TFL301FS	SED	FS	01-May-14	1	2	SW6020	HLA3024	ERM-Q (Metals)	1.138915935		NA	Y
SD2014-TF-L3	898676.822	623571	SD14TFL301FS	SED	FS	01-May-14	1	2	SW6020	7439-92-1	Lead	94.9		MG/KG	Y
SD2014-TF-L3	898676.822	623571	SD14TFL301FS	SED	FS	01-May-14	1	2	SW6020	7439-96-5	Manganese	663		MG/KG	Y
SD2014-TF-L3	898676.822	623571	SD14TFL301FS	SED	FS	01-May-14	1	2	SW6020	7440-02-0	Nickel	56.9		MG/KG	Y
SD2014-TF-L3	898676.822	623571	SD14TFL301FS	SED	FS	01-May-14	1	2	SW6020	7782-49-2	Selenium	2.07	U	MG/KG	N
SD2014-TF-L3	898676.822	623571	SD14TFL301FS	SED	FS	01-May-14	1	2	SW6020	7440-22-4	Silver	5.03		MG/KG	Y
SD2014-TF-L3	898676.822	623571	SD14TFL301FS	SED	FS	01-May-14	1	2	SW6020	7440-28-0	Thallium	2.07	U	MG/KG	N
SD2014-TF-L3	898676.822	623571	SD14TFL301FS	SED	FS	01-May-14	1	2	SW6020	7440-66-6	Zinc	493		MG/KG	Y
SD2014-TF-L3	898676.822	623571	SD14TFL301FS	SED	FS	01-May-14	1	2	SW8082	12674-11-2	Aroclor-1016	0.0517	U	MG/KG	N
SD2014-TF-L3	898676.822	623571	SD14TFL301FS	SED	FS	01-May-14	1	2	SW8082	11104-28-2	Aroclor-1221	0.0517	U	MG/KG	N
SD2014-TF-L3	898676.822	623571	SD14TFL301FS	SED	FS	01-May-14	1	2	SW8082	11141-16-5	Aroclor-1232	0.0517	U	MG/KG	N
SD2014-TF-L3	898676.822	623571	SD14TFL301FS	SED	FS	01-May-14	1	2	SW8082	53469-21-9	Aroclor-1242	0.0517	U	MG/KG	N
SD2014-TF-L3	898676.822	623571	SD14TFL301FS	SED	FS	01-May-14	1	2	SW8082	12672-29-6	Aroclor-1248	0.0517	U	MG/KG	N
SD2014-TF-L3	898676.822	623571	SD14TFL301FS	SED	FS	01-May-14	1	2	SW8082	11097-69-1	Aroclor-1254	0.0517	U	MG/KG	N
SD2014-TF-L3	898676.822	623571	SD14TFL301FS	SED	FS	01-May-14	1	2	SW8082	11096-82-5	Aroclor-1260	0.0517	U	MG/KG	N
SD2014-TF-L3	898676.822	623571	SD14TFL301FS	SED	FS	01-May-14	1	2	SW8082	37324-23-5	Aroclor-1262	0.0517	U	MG/KG	N
SD2014-TF-L3	898676.822	623571	SD14TFL301FS	SED	FS	01-May-14	1	2	SW8082	11100-14-4	Aroclor-1268	0.0517	U	MG/KG	N
SD2014-TF-L3	898676.822	623571	SD14TFL301FS	SED	FS	01-May-14	1	2	SW8082	1336-36-3	PCB (total)	0.0517	U	MG/KG	N
SD2014-TF-L3	898676.822	623571	SD14TFL301FS	SED	FS	01-May-14	1	2	SW8270D	95-94-3	1,2,4,5-Tetrachlorobenzene	0.517	U	MG/KG	N
SD2014-TF-L3	898676.822	623571	SD14TFL301FS	SED	FS	01-May-14	1	2	SW8270D	120-82-1	1,2,4-Trichlorobenzene	0.517	U	MG/KG	N
SD2014-TF-L3	898676.822	623571	SD14TFL301FS	SED	FS	01-May-14	1	2	SW8270D	90-12-0	1-Methylnaphthalene	0.517	U	MG/KG	N
SD2014-TF-L3	898676.822	623571	SD14TFL301FS	SED	FS	01-May-14	1	2	SW8270D	108-60-1	2,2'-Dichlorodiisopropylether	0.517	U	MG/KG	N
SD2014-TF-L3	898676.822	623571	SD14TFL301FS	SED	FS	01-May-14	1	2	SW8270D	95-95-4	2,4,5-Trichlorophenol	0.517	U	MG/KG	N
SD2014-TF-L3	898676.822	623571	SD14TFL301FS	SED	FS	01-May-14	1	2	SW8270D	88-06-2	2,4,6-Trichlorophenol	0.517	U	MG/KG	N
SD2014-TF-L3	898676.822	623571	SD14TFL301FS	SED	FS	01-May-14	1	2	SW8270D	120-83-2	2,4-Dichlorophenol	0.517	U	MG/KG	N
SD2014-TF-L3	898676.822	623571	SD14TFL301FS	SED	FS	01-May-14	1	2	SW8270D	105-67-9	2,4-Dimethylphenol	0.517	U	MG/KG	N
SD2014-TF-L3	898676.822	623571	SD14TFL301FS	SED	FS	01-May-14	1	2	SW8270D	51-28-5	2,4-Dinitrophenol	1.03	UJ	MG/KG	N
SD2014-TF-L3	898676.822	623571	SD14TFL301FS	SED	FS	01-May-14	1	2	SW8270D	121-14-2	2,4-Dinitrotoluene	0.517	U	MG/KG	N
SD2014-TF-L3	898676.822	623571	SD14TFL301FS	SED	FS	01-May-14	1	2	SW8270D	606-20-2	2,6-Dinitrotoluene	0.517	U	MG/KG	N
SD2014-TF-L3	898676.822	623571	SD14TFL301FS	SED	FS	01-May-14	1	2	SW8270D	91-58-7	2-Chloronaphthalene	0.517	U	MG/KG	N
SD2014-TF-L3	898676.822	623571	SD14TFL301FS	SED	FS	01-May-14	1	2	SW8270D	95-57-8	2-Chlorophenol	0.517	U	MG/KG	N
SD2014-TF-L3	898676.822	623571	SD14TFL301FS	SED	FS	01-May-14	1	2	SW8270D	91-57-6	2-Methylnaphthalene	0.517	U	MG/KG	N
SD2014-TF-L3	898676.822	623571	SD14TFL301FS	SED	FS	01-May-14	1	2	SW8270D	95-48-7	2-Methylphenol	0.517	U	MG/KG	N

2014-2015 Sediment Analytical Data

SD2014-TF-L3	898676.822	623571	SD14TFL301FS	SED	FS	01-May-14	1	2	SW8270D	88-74-4	2-Nitroaniline	0.517	U	MG/KG	N
SD2014-TF-L3	898676.822	623571	SD14TFL301FS	SED	FS	01-May-14	1	2	SW8270D	88-75-5	2-Nitrophenol	0.517	U	MG/KG	N
SD2014-TF-L3	898676.822	623571	SD14TFL301FS	SED	FS	01-May-14	1	2	SW8270D	15831-10-4	3 & 4 Methylphenol	0.517	U	MG/KG	N
SD2014-TF-L3	898676.822	623571	SD14TFL301FS	SED	FS	01-May-14	1	2	SW8270D	91-94-1	3,3'-Dichlorobenzidine	0.517	U	MG/KG	N
SD2014-TF-L3	898676.822	623571	SD14TFL301FS	SED	FS	01-May-14	1	2	SW8270D	99-09-2	3-Nitroaniline	0.517	U	MG/KG	N
SD2014-TF-L3	898676.822	623571	SD14TFL301FS	SED	FS	01-May-14	1	2	SW8270D	534-52-1	4,6-Dinitro-2-methylphenol	1.03	U	MG/KG	N
SD2014-TF-L3	898676.822	623571	SD14TFL301FS	SED	FS	01-May-14	1	2	SW8270D	101-55-3	4-Bromophenyl phenyl ether	0.517	U	MG/KG	N
SD2014-TF-L3	898676.822	623571	SD14TFL301FS	SED	FS	01-May-14	1	2	SW8270D	59-50-7	4-Chloro-3-methylphenol	0.517	U	MG/KG	N
SD2014-TF-L3	898676.822	623571	SD14TFL301FS	SED	FS	01-May-14	1	2	SW8270D	106-47-8	4-Chloroaniline	0.517	UJ	MG/KG	N
SD2014-TF-L3	898676.822	623571	SD14TFL301FS	SED	FS	01-May-14	1	2	SW8270D	7005-72-3	4-Chlorophenyl phenyl ether	0.517	U	MG/KG	N
SD2014-TF-L3	898676.822	623571	SD14TFL301FS	SED	FS	01-May-14	1	2	SW8270D	100-01-6	4-Nitroaniline	0.517	U	MG/KG	N
SD2014-TF-L3	898676.822	623571	SD14TFL301FS	SED	FS	01-May-14	1	2	SW8270D	100-02-7	4-Nitrophenol	0.517	UJ	MG/KG	N
SD2014-TF-L3	898676.822	623571	SD14TFL301FS	SED	FS	01-May-14	1	2	SW8270D	83-32-9	Acenaphthene	0.0517	U	MG/KG	N
SD2014-TF-L3	898676.822	623571	SD14TFL301FS	SED	FS	01-May-14	1	2	SW8270D	208-96-8	Acenaphthylene	0.0672		MG/KG	Y
SD2014-TF-L3	898676.822	623571	SD14TFL301FS	SED	FS	01-May-14	1	2	SW8270D	62-53-3	Aniline	0.517	UJ	MG/KG	N
SD2014-TF-L3	898676.822	623571	SD14TFL301FS	SED	FS	01-May-14	1	2	SW8270D	120-12-7	Anthracene	0.101		MG/KG	Y
SD2014-TF-L3	898676.822	623571	SD14TFL301FS	SED	FS	01-May-14	1	2	SW8270D	56-55-3	Benzo(a)anthracene	0.367		MG/KG	Y
SD2014-TF-L3	898676.822	623571	SD14TFL301FS	SED	FS	01-May-14	1	2	SW8270D	50-32-8	Benzo(a)pyrene	0.339		MG/KG	Y
SD2014-TF-L3	898676.822	623571	SD14TFL301FS	SED	FS	01-May-14	1	2	SW8270D	205-99-2	Benzo(b)fluoranthene	0.424		MG/KG	Y
SD2014-TF-L3	898676.822	623571	SD14TFL301FS	SED	FS	01-May-14	1	2	SW8270D	191-24-2	Benzo(ghi)perylene	0.176		MG/KG	Y
SD2014-TF-L3	898676.822	623571	SD14TFL301FS	SED	FS	01-May-14	1	2	SW8270D	207-08-9	Benzo(k)fluoranthene	0.328		MG/KG	Y
SD2014-TF-L3	898676.822	623571	SD14TFL301FS	SED	FS	01-May-14	1	2	SW8270D	111-91-1	Bis(2-Chloroethoxy)methane	0.517	U	MG/KG	N
SD2014-TF-L3	898676.822	623571	SD14TFL301FS	SED	FS	01-May-14	1	2	SW8270D	111-44-4	Bis(2-Chloroethyl)ether	0.517	U	MG/KG	N
SD2014-TF-L3	898676.822	623571	SD14TFL301FS	SED	FS	01-May-14	1	2	SW8270D	117-81-7	Bis(2-Ethylhexyl)phthalate	0.517	U	MG/KG	N
SD2014-TF-L3	898676.822	623571	SD14TFL301FS	SED	FS	01-May-14	1	2	SW8270D	85-68-7	Butylbenzylphthalate	0.517	U	MG/KG	N
SD2014-TF-L3	898676.822	623571	SD14TFL301FS	SED	FS	01-May-14	1	2	SW8270D	86-74-8	Carbazole	0.517	U	MG/KG	N
SD2014-TF-L3	898676.822	623571	SD14TFL301FS	SED	FS	01-May-14	1	2	SW8270D	218-01-9	Chrysene	0.297		MG/KG	Y
SD2014-TF-L3	898676.822	623571	SD14TFL301FS	SED	FS	01-May-14	1	2	SW8270D	84-74-2	Di-n-butylphthalate	0.517	U	MG/KG	N
SD2014-TF-L3	898676.822	623571	SD14TFL301FS	SED	FS	01-May-14	1	2	SW8270D	117-84-0	Di-n-octylphthalate	0.517	U	MG/KG	N
SD2014-TF-L3	898676.822	623571	SD14TFL301FS	SED	FS	01-May-14	1	2	SW8270D	53-70-3	Dibenz(a,h)anthracene	0.0956		MG/KG	Y
SD2014-TF-L3	898676.822	623571	SD14TFL301FS	SED	FS	01-May-14	1	2	SW8270D	132-64-9	Dibenzofuran	0.517	U	MG/KG	N
SD2014-TF-L3	898676.822	623571	SD14TFL301FS	SED	FS	01-May-14	1	2	SW8270D	84-66-2	Diethylphthalate	0.517	U	MG/KG	N
SD2014-TF-L3	898676.822	623571	SD14TFL301FS	SED	FS	01-May-14	1	2	SW8270D	131-11-3	Dimethylphthalate	0.517	U	MG/KG	N
SD2014-TF-L3	898676.822	623571	SD14TFL301FS	SED	FS	01-May-14	1	2	SW8270D	206-44-0	Fluoranthene	0.633		MG/KG	Y
SD2014-TF-L3	898676.822	623571	SD14TFL301FS	SED	FS	01-May-14	1	2	SW8270D	86-73-7	Fluorene	0.0517		MG/KG	Y
SD2014-TF-L3	898676.822	623571	SD14TFL301FS	SED	FS	01-May-14	1	2	SW8270D	118-74-1	Hexachlorobenzene	0.517	UJ	MG/KG	N
SD2014-TF-L3	898676.822	623571	SD14TFL301FS	SED	FS	01-May-14	1	2	SW8270D	87-68-3	Hexachlorobutadiene	0.517	U	MG/KG	N
SD2014-TF-L3	898676.822	623571	SD14TFL301FS	SED	FS	01-May-14	1	2	SW8270D	77-47-4	Hexachlorocyclopentadiene	0.517	UJ	MG/KG	N
SD2014-TF-L3	898676.822	623571	SD14TFL301FS	SED	FS	01-May-14	1	2	SW8270D	67-72-1	Hexachloroethane	0.517	U	MG/KG	N
SD2014-TF-L3	898676.822	623571	SD14TFL301FS	SED	FS	01-May-14	1	2	SW8270D	193-39-5	Indeno(1,2,3-cd)pyrene	0.191		MG/KG	Y
SD2014-TF-L3	898676.822	623571	SD14TFL301FS	SED	FS	01-May-14	1	2	SW8270D	78-59-1	Isophorone	0.517	UJ	MG/KG	N
SD2014-TF-L3	898676.822	623571	SD14TFL301FS	SED	FS	01-May-14	1	2	SW8270D	621-64-7	N-Nitrosodi-n-propylamine	0.517	U	MG/KG	N
SD2014-TF-L3	898676.822	623571	SD14TFL301FS	SED	FS	01-May-14	1	2	SW8270D	86-30-6	N-Nitrosodiphenylamine	0.517	U	MG/KG	N
SD2014-TF-L3	898676.822	623571	SD14TFL301FS	SED	FS	01-May-14	1	2	SW8270D	91-20-3	Naphthalene	0.0517	U	MG/KG	N
SD2014-TF-L3	898676.822	623571	SD14TFL301FS	SED	FS	01-May-14	1	2	SW8270D	98-95-3	Nitrobenzene	0.517	U	MG/KG	N
SD2014-TF-L3	898676.822	623571	SD14TFL301FS	SED	FS	01-May-14	1	2	SW8270D	82-68-8	Pentachloronitrobenzene	0.517	U	MG/KG	N
SD2014-TF-L3	898676.822	623571	SD14TFL301FS	SED	FS	01-May-14	1	2	SW8270D	87-86-5	Pentachlorophenol	0.517	U	MG/KG	N
SD2014-TF-L3	898676.822	623571	SD14TFL301FS	SED	FS	01-May-14	1	2	SW8270D	85-01-8	Phenanthrene	0.398		MG/KG	Y
SD2014-TF-L3	898676.822	623571	SD14TFL301FS	SED	FS	01-May-14	1	2	SW8270D	108-95-2	Phenol	0.517	U	MG/KG	N
SD2014-TF-L3	898676.822	623571	SD14TFL301FS	SED	FS	01-May-14	1	2	SW8270D	129-00-0	Pyrene	0.633		MG/KG	Y
SD2014-TF-L3	898676.822	623571	SD14TFL301FS	SED	FS	01-May-14	1	2	SW8270D	110-86-1	Pyridine	0.517	U	MG/KG	N
SD2014-TF-L3	898676.822	623571	SD14TFL301FS	SED	FS	01-May-14	1	2	SW9010A	57-12-5	Cyanide, Total	1.03	J	MG/KG	Y
SD2014-TF-L3	898676.822	623571	SD14TFL302FS	SED	FS	02-Apr-15	2	3	8270SIM	HLA0440	Decachlorobiphenyl (total)	0.0068		MG/KG	Y
SD2014-TF-L3	898676.822	623571	SD14TFL302FS	SED	FS	02-Apr-15	2	3	8270SIM	25512-42-9	Dichlorobiphenyl (total)	0.0082		MG/KG	Y
SD2014-TF-L3	898676.822	623571	SD14TFL302FS	SED	FS	02-Apr-15	2	3	8270SIM	28655-71-2	Heptachlorobiphenyl (total)	0.22		MG/KG	Y
SD2014-TF-L3	898676.822	623571	SD14TFL302FS	SED	FS	02-Apr-15	2	3	8270SIM	26601-64-9	Hexachlorobiphenyl (total)	0.21		MG/KG	Y
SD2014-TF-L3	898676.822	623571	SD14TFL302FS	SED	FS	02-Apr-15	2	3	8270SIM	27323-18-8	Monochlorobiphenyl (total)	0.0009	U	MG/KG	Y
SD2014-TF-L3	898676.822	623571	SD14TFL302FS	SED	FS	02-Apr-15	2	3	8270SIM	53742-07-7	Nonachlorobiphenyl (total)	0.047		MG/KG	Y
SD2014-TF-L3	898676.822	623571	SD14TFL302FS	SED	FS	02-Apr-15	2	3	8270SIM	55722-26-4	Octachlorobiphenyl (total)	0.22		MG/KG	Y

2014-2015 Sediment Analytical Data

SD2014-TF-L3	898676.822	623571	SD14TFL302FS	SED	FS	02-Apr-15	2	3	8270SIM	25429-29-2	Pentachlorobiphenyl (total)	0.51		MG/KG	Y
SD2014-TF-L3	898676.822	623571	SD14TFL302FS	SED	FS	02-Apr-15	2	3	8270SIM	26914-33-0	Tetrachlorobiphenyl (total)	0.46		MG/KG	Y
SD2014-TF-L3	898676.822	623571	SD14TFL302FS	SED	FS	02-Apr-15	2	3	8270SIM	HLA0482	Total Homolog (PCBs)	1.9		MG/KG	Y
SD2014-TF-L3	898676.822	623571	SD14TFL302FS	SED	FS	02-Apr-15	2	3	8270SIM	25323-68-6	Trichlorobiphenyl (total)	0.22		MG/KG	Y
SD2014-TF-L3	898676.822	623571	SD14TFL302FS	SED	FS	02-Apr-15	2	3	SW 846 8270 SIM	83-32-9	Acenaphthene	0.16		MG/KG	Y
SD2014-TF-L3	898676.822	623571	SD14TFL302FS	SED	FS	02-Apr-15	2	3	SW 846 8270 SIM	208-96-8	Acenaphthylene	0.25		MG/KG	Y
SD2014-TF-L3	898676.822	623571	SD14TFL302FS	SED	FS	02-Apr-15	2	3	SW 846 8270 SIM	120-12-7	Anthracene	0.74		MG/KG	Y
SD2014-TF-L3	898676.822	623571	SD14TFL302FS	SED	FS	02-Apr-15	2	3	SW 846 8270 SIM	56-55-3	Benzo(a)anthracene	2.1		MG/KG	Y
SD2014-TF-L3	898676.822	623571	SD14TFL302FS	SED	FS	02-Apr-15	2	3	SW 846 8270 SIM	50-32-8	Benzo(a)pyrene	2.1		MG/KG	Y
SD2014-TF-L3	898676.822	623571	SD14TFL302FS	SED	FS	02-Apr-15	2	3	SW 846 8270 SIM	205-99-2	Benzo(b)fluoranthene	2.3		MG/KG	Y
SD2014-TF-L3	898676.822	623571	SD14TFL302FS	SED	FS	02-Apr-15	2	3	SW 846 8270 SIM	191-24-2	Benzo(ghi)perylene	1.2		MG/KG	Y
SD2014-TF-L3	898676.822	623571	SD14TFL302FS	SED	FS	02-Apr-15	2	3	SW 846 8270 SIM	207-08-9	Benzo(k)fluoranthene	1.6		MG/KG	Y
SD2014-TF-L3	898676.822	623571	SD14TFL302FS	SED	FS	02-Apr-15	2	3	SW 846 8270 SIM	218-01-9	Chrysene	2.4		MG/KG	Y
SD2014-TF-L3	898676.822	623571	SD14TFL302FS	SED	FS	02-Apr-15	2	3	SW 846 8270 SIM	53-70-3	Dibenz(a,h)anthracene	0.27		MG/KG	Y
SD2014-TF-L3	898676.822	623571	SD14TFL302FS	SED	FS	02-Apr-15	2	3	SW 846 8270 SIM	206-44-0	Fluoranthene	4.5		MG/KG	Y
SD2014-TF-L3	898676.822	623571	SD14TFL302FS	SED	FS	02-Apr-15	2	3	SW 846 8270 SIM	86-73-7	Fluorene	0.38		MG/KG	Y
SD2014-TF-L3	898676.822	623571	SD14TFL302FS	SED	FS	02-Apr-15	2	3	SW 846 8270 SIM	193-39-5	Indeno(1,2,3-cd)pyrene	1.2		MG/KG	Y
SD2014-TF-L3	898676.822	623571	SD14TFL302FS	SED	FS	02-Apr-15	2	3	SW 846 8270 SIM	91-20-3	Naphthalene	0.15		MG/KG	Y
SD2014-TF-L3	898676.822	623571	SD14TFL302FS	SED	FS	02-Apr-15	2	3	SW 846 8270 SIM	85-01-8	Phenanthrene	2.9		MG/KG	Y
SD2014-TF-L3	898676.822	623571	SD14TFL302FS	SED	FS	02-Apr-15	2	3	SW 846 8270 SIM	129-00-0	Pyrene	4.6		MG/KG	Y
SD2014-TF-L3	898676.822	623571	SD14TFL302FS	SED	FS	02-Apr-15	2	3	SW 846 8270/EPA 680	2051-24-3	Cl10-BZ#209	0.007		MG/KG	Y
SD2014-TF-L3	898676.822	623571	SD14TFL302FS	SED	FS	02-Apr-15	2	3	SW 846 8270/EPA 680	34883-43-7	Cl2-BZ#8	0.00079	U	MG/KG	
SD2014-TF-L3	898676.822	623571	SD14TFL302FS	SED	FS	02-Apr-15	2	3	SW 846 8270/EPA 680	37680-65-2	Cl3-BZ#18	0.037		MG/KG	Y
SD2014-TF-L3	898676.822	623571	SD14TFL302FS	SED	FS	02-Apr-15	2	3	SW 846 8270/EPA 680	7012-37-5	Cl3-BZ#28	0.058		MG/KG	Y
SD2014-TF-L3	898676.822	623571	SD14TFL302FS	SED	FS	02-Apr-15	2	3	SW 846 8270/EPA 680	41464-39-5	Cl4-BZ#44	0.093		MG/KG	Y
SD2014-TF-L3	898676.822	623571	SD14TFL302FS	SED	FS	02-Apr-15	2	3	SW 846 8270/EPA 680	41464-40-8	Cl4-BZ#49	0.1		MG/KG	Y
SD2014-TF-L3	898676.822	623571	SD14TFL302FS	SED	FS	02-Apr-15	2	3	SW 846 8270/EPA 680	35693-99-3	Cl4-BZ#52	0.14		MG/KG	Y
SD2014-TF-L3	898676.822	623571	SD14TFL302FS	SED	FS	02-Apr-15	2	3	SW 846 8270/EPA 680	32598-10-0	Cl4-BZ#66	0.073		MG/KG	Y
SD2014-TF-L3	898676.822	623571	SD14TFL302FS	SED	FS	02-Apr-15	2	3	SW 846 8270/EPA 680	32598-13-3	Cl4-BZ#77	0.0039		MG/KG	Y
SD2014-TF-L3	898676.822	623571	SD14TFL302FS	SED	FS	02-Apr-15	2	3	SW 846 8270/EPA 680	37680-73-2	Cl5-BZ#101	0.13		MG/KG	Y
SD2014-TF-L3	898676.822	623571	SD14TFL302FS	SED	FS	02-Apr-15	2	3	SW 846 8270/EPA 680	32598-14-4	Cl5-BZ#105	0.026		MG/KG	Y
SD2014-TF-L3	898676.822	623571	SD14TFL302FS	SED	FS	02-Apr-15	2	3	SW 846 8270/EPA 680	31508-00-6	Cl5-BZ#118	0.083		MG/KG	Y
SD2014-TF-L3	898676.822	623571	SD14TFL302FS	SED	FS	02-Apr-15	2	3	SW 846 8270/EPA 680	57465-28-8	Cl5-BZ#126	0.00079	U	MG/KG	
SD2014-TF-L3	898676.822	623571	SD14TFL302FS	SED	FS	02-Apr-15	2	3	SW 846 8270/EPA 680	38380-07-3	Cl5-BZ#128	0.018		MG/KG	Y
SD2014-TF-L3	898676.822	623571	SD14TFL302FS	SED	FS	02-Apr-15	2	3	SW 846 8270/EPA 680	38380-02-8	Cl5-BZ#87	0.024		MG/KG	Y
SD2014-TF-L3	898676.822	623571	SD14TFL302FS	SED	FS	02-Apr-15	2	3	SW 846 8270/EPA 680	35065-28-2	Cl6-BZ#138	0.067		MG/KG	Y
SD2014-TF-L3	898676.822	623571	SD14TFL302FS	SED	FS	02-Apr-15	2	3	SW 846 8270/EPA 680	35065-27-1	Cl6-BZ#153	0.083		MG/KG	Y
SD2014-TF-L3	898676.822	623571	SD14TFL302FS	SED	FS	02-Apr-15	2	3	SW 846 8270/EPA 680	35065-30-6	Cl6-BZ#170	0.018		MG/KG	Y
SD2014-TF-L3	898676.822	623571	SD14TFL302FS	SED	FS	02-Apr-15	2	3	SW 846 8270/EPA 680	35065-29-3	Cl7-BZ#180	0.063		MG/KG	Y
SD2014-TF-L3	898676.822	623571	SD14TFL302FS	SED	FS	02-Apr-15	2	3	SW 846 8270/EPA 680	52663-69-1	Cl7-BZ#183	0.015		MG/KG	Y
SD2014-TF-L3	898676.822	623571	SD14TFL302FS	SED	FS	02-Apr-15	2	3	SW 846 8270/EPA 680	74472-48-3	Cl7-BZ#184	0.00079	U	MG/KG	
SD2014-TF-L3	898676.822	623571	SD14TFL302FS	SED	FS	02-Apr-15	2	3	SW 846 8270/EPA 680	52663-68-0	Cl7-BZ#187	0.054		MG/KG	Y
SD2014-TF-L3	898676.822	623571	SD14TFL302FS	SED	FS	02-Apr-15	2	3	SW 846 8270/EPA 680	52663-78-2	Cl8-BZ#195	0.011		MG/KG	Y
SD2014-TF-L3	898676.822	623571	SD14TFL302FS	SED	FS	02-Apr-15	2	3	SW 846 8270/EPA 680	40186-72-9	Cl9-BZ#206	0.04		MG/KG	Y
SD2014-TF-L3	898676.822	623571	SD14TFL302FS	SED	FS	02-Apr-15	2	3	SW846 3rd Ed. 6020	7440-38-2	Arsenic	12.7		MG/KG	Y
SD2014-TF-L3	898676.822	623571	SD14TFL302FS	SED	FS	02-Apr-15	2	3	SW846 3rd Ed. 6020	7440-43-9	Cadmium	4.77		MG/KG	Y
SD2014-TF-L3	898676.822	623571	SD14TFL302FS	SED	FS	02-Apr-15	2	3	SW846 3rd Ed. 6020	7440-47-3	Chromium	994		MG/KG	Y
SD2014-TF-L3	898676.822	623571	SD14TFL302FS	SED	FS	02-Apr-15	2	3	SW846 3rd Ed. 6020	7440-50-8	Copper	1310		MG/KG	Y
SD2014-TF-L3	898676.822	623571	SD14TFL302FS	SED	FS	02-Apr-15	2	3	SW846 3rd Ed. 6020	HLA3024	ERM-Q (Metals)	1.713426532		NA	Y
SD2014-TF-L3	898676.822	623571	SD14TFL302FS	SED	FS	02-Apr-15	2	3	SW846 3rd Ed. 6020	7439-92-1	Lead	151		MG/KG	Y
SD2014-TF-L3	898676.822	623571	SD14TFL302FS	SED	FS	02-Apr-15	2	3	SW846 3rd Ed. 6020	7439-97-6	Mercury	1.51		MG/KG	Y
SD2014-TF-L3	898676.822	623571	SD14TFL302FS	SED	FS	02-Apr-15	2	3	SW846 3rd Ed. 6020	7440-02-0	Nickel	61.2		MG/KG	Y
SD2014-TF-L3	898676.822	623571	SD14TFL302FS	SED	FS	02-Apr-15	2	3	SW846 3rd Ed. 6020	7440-22-4	Silver	7.95		MG/KG	Y
SD2014-TF-L3	898676.822	623571	SD14TFL302FS	SED	FS	02-Apr-15	2	3	SW846 3rd Ed. 6020	7440-66-6	Zinc	600		MG/KG	Y
SD2014-TF-L3	898676.822	623571	SD14TFL302FS	SED	FS	02-Apr-15	2	3	SW846 8082	12674-11-2	Aroclor-1016	0.025	U	MG/KG	
SD2014-TF-L3	898676.822	623571	SD14TFL302FS	SED	FS	02-Apr-15	2	3	SW846 8082	11104-28-2	Aroclor-1221	0.025	U	MG/KG	
SD2014-TF-L3	898676.822	623571	SD14TFL302FS	SED	FS	02-Apr-15	2	3	SW846 8082	11141-16-5	Aroclor-1232	0.025	U	MG/KG	
SD2014-TF-L3	898676.822	623571	SD14TFL302FS	SED	FS	02-Apr-15	2	3	SW846 8082	53469-21-9	Aroclor-1242	0.46		MG/KG	Y
SD2014-TF-L3	898676.822	623571	SD14TFL302FS	SED	FS	02-Apr-15	2	3	SW846 8082	12672-29-6	Aroclor-1248	0.59		MG/KG	Y

2014-2015 Sediment Analytical Data

SD2014-TF-L3	898676.822	623571	SD14TFL302FS	SED	FS	02-Apr-15	2	3	SW846 8082	11097-69-1	Aroclor-1254	0.31		MG/KG	Y
SD2014-TF-L3	898676.822	623571	SD14TFL302FS	SED	FS	02-Apr-15	2	3	SW846 8082	11096-82-5	Aroclor-1260	0.33		MG/KG	Y
SD2014-TF-L3	898676.822	623571	SD14TFL302FS	SED	FS	02-Apr-15	2	3	SW846 8082	37324-23-5	Aroclor-1262	0.29		MG/KG	Y
SD2014-TF-L3	898676.822	623571	SD14TFL302FS	SED	FS	02-Apr-15	2	3	SW846 8082	11100-14-4	Aroclor-1268	0.046		MG/KG	Y
SD2014-TF-L3	898676.822	623571	SD14TFL302FS	SED	FS	02-Apr-15	2	3	SW846 8082	HLA0392	Total Aroclor (CALC)	2.026		MG/KG	Y
SD2014-TF-L3	898676.822	623571	SD14TFL302FS	SED	FS	02-Apr-15	2	3	SW846 9060	HLA0011	Total Organic Carbon	3.6		PERCENT	Y
SD2014-TF-L3	898676.822	623571	SD14TFL303FSH	SED	FS	02-Apr-15	3	4	8270SIM	HLA0440	Decachlorobiphenyl (total)	0.0063		MG/KG	Y
SD2014-TF-L3	898676.822	623571	SD14TFL303FSH	SED	FS	02-Apr-15	3	4	8270SIM	25512-42-9	Dichlorobiphenyl (total)	0.0024	U	MG/KG	
SD2014-TF-L3	898676.822	623571	SD14TFL303FSH	SED	FS	02-Apr-15	3	4	8270SIM	28655-71-2	Heptachlorobiphenyl (total)	0.12		MG/KG	Y
SD2014-TF-L3	898676.822	623571	SD14TFL303FSH	SED	FS	02-Apr-15	3	4	8270SIM	26601-64-9	Hexachlorobiphenyl (total)	0.13		MG/KG	Y
SD2014-TF-L3	898676.822	623571	SD14TFL303FSH	SED	FS	02-Apr-15	3	4	8270SIM	27323-18-8	Monochlorobiphenyl (total)	0.0009	U	MG/KG	
SD2014-TF-L3	898676.822	623571	SD14TFL303FSH	SED	FS	02-Apr-15	3	4	8270SIM	53742-07-7	Nonachlorobiphenyl (total)	0.024		MG/KG	Y
SD2014-TF-L3	898676.822	623571	SD14TFL303FSH	SED	FS	02-Apr-15	3	4	8270SIM	55722-26-4	Octachlorobiphenyl (total)	0.076		MG/KG	Y
SD2014-TF-L3	898676.822	623571	SD14TFL303FSH	SED	FS	02-Apr-15	3	4	8270SIM	25429-29-2	Pentachlorobiphenyl (total)	0.15		MG/KG	Y
SD2014-TF-L3	898676.822	623571	SD14TFL303FSH	SED	FS	02-Apr-15	3	4	8270SIM	26914-33-0	Tetrachlorobiphenyl (total)	0.024		MG/KG	Y
SD2014-TF-L3	898676.822	623571	SD14TFL303FSH	SED	FS	02-Apr-15	3	4	8270SIM	HLA0482	Total Homolog (PCBs)	0.54		MG/KG	Y
SD2014-TF-L3	898676.822	623571	SD14TFL303FSH	SED	FS	02-Apr-15	3	4	8270SIM	25323-68-6	Trichlorobiphenyl (total)	0.0046		MG/KG	Y
SD2014-TF-L3	898676.822	623571	SD14TFL303FSH	SED	FS	02-Apr-15	3	4	SW 846 8270 SIM	83-32-9	Acenaphthene	0.14		MG/KG	Y
SD2014-TF-L3	898676.822	623571	SD14TFL303FSH	SED	FS	02-Apr-15	3	4	SW 846 8270 SIM	208-96-8	Acenaphthylene	0.25		MG/KG	Y
SD2014-TF-L3	898676.822	623571	SD14TFL303FSH	SED	FS	02-Apr-15	3	4	SW 846 8270 SIM	120-12-7	Anthracene	0.43		MG/KG	Y
SD2014-TF-L3	898676.822	623571	SD14TFL303FSH	SED	FS	02-Apr-15	3	4	SW 846 8270 SIM	56-55-3	Benzo(a)anthracene	1.4		MG/KG	Y
SD2014-TF-L3	898676.822	623571	SD14TFL303FSH	SED	FS	02-Apr-15	3	4	SW 846 8270 SIM	50-32-8	Benzo(a)pyrene	1.3		MG/KG	Y
SD2014-TF-L3	898676.822	623571	SD14TFL303FSH	SED	FS	02-Apr-15	3	4	SW 846 8270 SIM	205-99-2	Benzo(b)fluoranthene	1.3		MG/KG	Y
SD2014-TF-L3	898676.822	623571	SD14TFL303FSH	SED	FS	02-Apr-15	3	4	SW 846 8270 SIM	191-24-2	Benzo(ghi)perylene	0.77		MG/KG	Y
SD2014-TF-L3	898676.822	623571	SD14TFL303FSH	SED	FS	02-Apr-15	3	4	SW 846 8270 SIM	207-08-9	Benzo(k)fluoranthene	1.1		MG/KG	Y
SD2014-TF-L3	898676.822	623571	SD14TFL303FSH	SED	FS	02-Apr-15	3	4	SW 846 8270 SIM	218-01-9	Chrysene	1.8		MG/KG	Y
SD2014-TF-L3	898676.822	623571	SD14TFL303FSH	SED	FS	02-Apr-15	3	4	SW 846 8270 SIM	53-70-3	Dibenz(a,h)anthracene	0.17		MG/KG	Y
SD2014-TF-L3	898676.822	623571	SD14TFL303FSH	SED	FS	02-Apr-15	3	4	SW 846 8270 SIM	206-44-0	Fluoranthene	2.7		MG/KG	Y
SD2014-TF-L3	898676.822	623571	SD14TFL303FSH	SED	FS	02-Apr-15	3	4	SW 846 8270 SIM	86-73-7	Fluorene	0.3		MG/KG	Y
SD2014-TF-L3	898676.822	623571	SD14TFL303FSH	SED	FS	02-Apr-15	3	4	SW 846 8270 SIM	193-39-5	Indeno(1,2,3-cd)pyrene	0.74		MG/KG	Y
SD2014-TF-L3	898676.822	623571	SD14TFL303FSH	SED	FS	02-Apr-15	3	4	SW 846 8270 SIM	91-20-3	Naphthalene	0.22	J	MG/KG	Y
SD2014-TF-L3	898676.822	623571	SD14TFL303FSH	SED	FS	02-Apr-15	3	4	SW 846 8270 SIM	85-01-8	Phenanthrene	2		MG/KG	Y
SD2014-TF-L3	898676.822	623571	SD14TFL303FSH	SED	FS	02-Apr-15	3	4	SW 846 8270 SIM	129-00-0	Pyrene	3		MG/KG	Y
SD2014-TF-L3	898676.822	623571	SD14TFL303FSH	SED	FS	02-Apr-15	3	4	SW 846 8270/EPA 680	2051-24-3	Cl10-BZ#209	0.01	U	MG/KG	
SD2014-TF-L3	898676.822	623571	SD14TFL303FSH	SED	FS	02-Apr-15	3	4	SW 846 8270/EPA 680	34883-43-7	Cl2-BZ#8	0.0002	U	MG/KG	
SD2014-TF-L3	898676.822	623571	SD14TFL303FSH	SED	FS	02-Apr-15	3	4	SW 846 8270/EPA 680	37680-65-2	Cl3-BZ#18	0.0045		MG/KG	Y
SD2014-TF-L3	898676.822	623571	SD14TFL303FSH	SED	FS	02-Apr-15	3	4	SW 846 8270/EPA 680	7012-37-5	Cl3-BZ#28	0.0017		MG/KG	Y
SD2014-TF-L3	898676.822	623571	SD14TFL303FSH	SED	FS	02-Apr-15	3	4	SW 846 8270/EPA 680	41464-39-5	Cl4-BZ#44	0.016		MG/KG	Y
SD2014-TF-L3	898676.822	623571	SD14TFL303FSH	SED	FS	02-Apr-15	3	4	SW 846 8270/EPA 680	41464-40-8	Cl4-BZ#49	0.013		MG/KG	Y
SD2014-TF-L3	898676.822	623571	SD14TFL303FSH	SED	FS	02-Apr-15	3	4	SW 846 8270/EPA 680	35693-99-3	Cl4-BZ#52	0.021		MG/KG	Y
SD2014-TF-L3	898676.822	623571	SD14TFL303FSH	SED	FS	02-Apr-15	3	4	SW 846 8270/EPA 680	32598-10-0	Cl4-BZ#66	0.0087		MG/KG	Y
SD2014-TF-L3	898676.822	623571	SD14TFL303FSH	SED	FS	02-Apr-15	3	4	SW 846 8270/EPA 680	32598-13-3	Cl4-BZ#77	0.004		MG/KG	Y
SD2014-TF-L3	898676.822	623571	SD14TFL303FSH	SED	FS	02-Apr-15	3	4	SW 846 8270/EPA 680	37680-73-2	Cl5-BZ#101	0.04		MG/KG	Y
SD2014-TF-L3	898676.822	623571	SD14TFL303FSH	SED	FS	02-Apr-15	3	4	SW 846 8270/EPA 680	32598-14-4	Cl5-BZ#105	0.029		MG/KG	Y
SD2014-TF-L3	898676.822	623571	SD14TFL303FSH	SED	FS	02-Apr-15	3	4	SW 846 8270/EPA 680	31508-00-6	Cl5-BZ#118	0.021		MG/KG	Y
SD2014-TF-L3	898676.822	623571	SD14TFL303FSH	SED	FS	02-Apr-15	3	4	SW 846 8270/EPA 680	57465-28-8	Cl5-BZ#126	0.002	U	MG/KG	
SD2014-TF-L3	898676.822	623571	SD14TFL303FSH	SED	FS	02-Apr-15	3	4	SW 846 8270/EPA 680	38380-07-3	Cl5-BZ#128	0.011	U	MG/KG	
SD2014-TF-L3	898676.822	623571	SD14TFL303FSH	SED	FS	02-Apr-15	3	4	SW 846 8270/EPA 680	38380-02-8	Cl5-BZ#87	0.0091		MG/KG	Y
SD2014-TF-L3	898676.822	623571	SD14TFL303FSH	SED	FS	02-Apr-15	3	4	SW 846 8270/EPA 680	35065-28-2	Cl6-BZ#138	0.039	U	MG/KG	
SD2014-TF-L3	898676.822	623571	SD14TFL303FSH	SED	FS	02-Apr-15	3	4	SW 846 8270/EPA 680	35065-27-1	Cl6-BZ#153	0.063		MG/KG	Y
SD2014-TF-L3	898676.822	623571	SD14TFL303FSH	SED	FS	02-Apr-15	3	4	SW 846 8270/EPA 680	35065-30-6	Cl6-BZ#170	0.023	U	MG/KG	
SD2014-TF-L3	898676.822	623571	SD14TFL303FSH	SED	FS	02-Apr-15	3	4	SW 846 8270/EPA 680	35065-29-3	Cl7-BZ#180	0.038	U	MG/KG	
SD2014-TF-L3	898676.822	623571	SD14TFL303FSH	SED	FS	02-Apr-15	3	4	SW 846 8270/EPA 680	52663-69-1	Cl7-BZ#183	0.017	U	MG/KG	
SD2014-TF-L3	898676.822	623571	SD14TFL303FSH	SED	FS	02-Apr-15	3	4	SW 846 8270/EPA 680	74472-48-3	Cl7-BZ#184	0.0058		MG/KG	Y
SD2014-TF-L3	898676.822	623571	SD14TFL303FSH	SED	FS	02-Apr-15	3	4	SW 846 8270/EPA 680	52663-68-0	Cl7-BZ#187	0.031	U	MG/KG	
SD2014-TF-L3	898676.822	623571	SD14TFL303FSH	SED	FS	02-Apr-15	3	4	SW 846 8270/EPA 680	52663-78-2	Cl8-BZ#195	0.0094	U	MG/KG	
SD2014-TF-L3	898676.822	623571	SD14TFL303FSH	SED	FS	02-Apr-15	3	4	SW 846 8270/EPA 680	40186-72-9	Cl9-BZ#206	0.022	U	MG/KG	
SD2014-TF-L3	898676.822	623571	SD14TFL303FSH	SED	FS	02-Apr-15	3	4	SW846 3rd Ed. 6020	7440-38-2	Arsenic	8.33		MG/KG	Y
SD2014-TF-L3	898676.822	623571	SD14TFL303FSH	SED	FS	02-Apr-15	3	4	SW846 3rd Ed. 6020	7440-43-9	Cadmium	3.45		MG/KG	Y

2014-2015 Sediment Analytical Data

SD2014-TF-L3	898676.822	623571	SD14TFL303FSH	SED	FS	02-Apr-15	3	4	SW846 3rd Ed. 6020	7440-47-3	Chromium	277	J	MG/KG	Y
SD2014-TF-L3	898676.822	623571	SD14TFL303FSH	SED	FS	02-Apr-15	3	4	SW846 3rd Ed. 6020	7440-50-8	Copper	856		MG/KG	Y
SD2014-TF-L3	898676.822	623571	SD14TFL303FSH	SED	FS	02-Apr-15	3	4	SW846 3rd Ed. 6020	HLA3024	ERM-Q (Metals)	1.024650911		NA	Y
SD2014-TF-L3	898676.822	623571	SD14TFL303FSH	SED	FS	02-Apr-15	3	4	SW846 3rd Ed. 6020	7439-92-1	Lead	134		MG/KG	Y
SD2014-TF-L3	898676.822	623571	SD14TFL303FSH	SED	FS	02-Apr-15	3	4	SW846 3rd Ed. 6020	7439-97-6	Mercury	2		MG/KG	Y
SD2014-TF-L3	898676.822	623571	SD14TFL303FSH	SED	FS	02-Apr-15	3	4	SW846 3rd Ed. 6020	7440-02-0	Nickel	40.2		MG/KG	Y
SD2014-TF-L3	898676.822	623571	SD14TFL303FSH	SED	FS	02-Apr-15	3	4	SW846 3rd Ed. 6020	7440-22-4	Silver	3.93		MG/KG	Y
SD2014-TF-L3	898676.822	623571	SD14TFL303FSH	SED	FS	02-Apr-15	3	4	SW846 3rd Ed. 6020	7440-66-6	Zinc	551		MG/KG	Y
SD2014-TF-L3	898676.822	623571	SD14TFL303FSH	SED	FS	02-Apr-15	3	4	SW846 8082	12674-11-2	Aroclor-1016	0.025	U	MG/KG	
SD2014-TF-L3	898676.822	623571	SD14TFL303FSH	SED	FS	02-Apr-15	3	4	SW846 8082	11104-28-2	Aroclor-1221	0.025	U	MG/KG	
SD2014-TF-L3	898676.822	623571	SD14TFL303FSH	SED	FS	02-Apr-15	3	4	SW846 8082	11141-16-5	Aroclor-1232	0.025	U	MG/KG	
SD2014-TF-L3	898676.822	623571	SD14TFL303FSH	SED	FS	02-Apr-15	3	4	SW846 8082	53469-21-9	Aroclor-1242	0.025	U	MG/KG	
SD2014-TF-L3	898676.822	623571	SD14TFL303FSH	SED	FS	02-Apr-15	3	4	SW846 8082	12672-29-6	Aroclor-1248	0.025	U	MG/KG	
SD2014-TF-L3	898676.822	623571	SD14TFL303FSH	SED	FS	02-Apr-15	3	4	SW846 8082	11097-69-1	Aroclor-1254	0.025	U	MG/KG	
SD2014-TF-L3	898676.822	623571	SD14TFL303FSH	SED	FS	02-Apr-15	3	4	SW846 8082	11096-82-5	Aroclor-1260	0.22		MG/KG	Y
SD2014-TF-L3	898676.822	623571	SD14TFL303FSH	SED	FS	02-Apr-15	3	4	SW846 8082	37324-23-5	Aroclor-1262	0.025	U	MG/KG	
SD2014-TF-L3	898676.822	623571	SD14TFL303FSH	SED	FS	02-Apr-15	3	4	SW846 8082	11100-14-4	Aroclor-1268	0.025	U	MG/KG	
SD2014-TF-L3	898676.822	623571	SD14TFL303FSH	SED	FS	02-Apr-15	3	4	SW846 9060	HLA0011	Total Organic Carbon	0.37		PERCENT	Y
SD2014-TF-L4	898780.883	623746.079	SD14TFL400FS	SED	FS	01-May-14	0	0.5	A209F	HLA0046	Percent Solids	71.6		PERCENT	Y
SD2014-TF-L4	898780.883	623746.079	SD14TFL400FS	SED	FS	01-May-14	0	0.5	E680	2051-24-3	Cl10-BZ#209	0.0349	U	MG/KG	N
SD2014-TF-L4	898780.883	623746.079	SD14TFL400FS	SED	FS	01-May-14	0	0.5	E680	25512-42-9	Dichlorobiphenyl (total)	0.00699	U	MG/KG	N
SD2014-TF-L4	898780.883	623746.079	SD14TFL400FS	SED	FS	01-May-14	0	0.5	E680	28655-71-2	Heptachlorobiphenyl (total)	0.021	U	MG/KG	N
SD2014-TF-L4	898780.883	623746.079	SD14TFL400FS	SED	FS	01-May-14	0	0.5	E680	26601-64-9	Hexachlorobiphenyl (total)	0.014	U	MG/KG	N
SD2014-TF-L4	898780.883	623746.079	SD14TFL400FS	SED	FS	01-May-14	0	0.5	E680	27323-18-8	Monochlorobiphenyl (total)	0.00699	U	MG/KG	N
SD2014-TF-L4	898780.883	623746.079	SD14TFL400FS	SED	FS	01-May-14	0	0.5	E680	53742-07-7	Nonachlorobiphenyl (total)	0.0349	U	MG/KG	N
SD2014-TF-L4	898780.883	623746.079	SD14TFL400FS	SED	FS	01-May-14	0	0.5	E680	55722-26-4	Octachlorobiphenyl (total)	0.021	U	MG/KG	N
SD2014-TF-L4	898780.883	623746.079	SD14TFL400FS	SED	FS	01-May-14	0	0.5	E680	25429-29-2	Pentachlorobiphenyl (total)	0.014	U	MG/KG	N
SD2014-TF-L4	898780.883	623746.079	SD14TFL400FS	SED	FS	01-May-14	0	0.5	E680	26914-33-0	Tetrachlorobiphenyl (total)	0.014	U	MG/KG	N
SD2014-TF-L4	898780.883	623746.079	SD14TFL400FS	SED	FS	01-May-14	0	0.5	E680	HLA0482	Total Homolog (PCBs)	0.087385	U	MG/KG	N
SD2014-TF-L4	898780.883	623746.079	SD14TFL400FS	SED	FS	01-May-14	0	0.5	E680	25323-68-6	Trichlorobiphenyl (total)	0.00699	U	MG/KG	N
SD2014-TF-L4	898780.883	623746.079	SD14TFL400FS	SED	FS	01-May-14	0	0.5	EPA/600/M4//82/020	1332-21-4	Asbestos, Total	0.5	U	PERCENT	N
SD2014-TF-L4	898780.883	623746.079	SD14TFL400FS	SED	FS	01-May-14	0	0.5	SW6020	7440-36-0	Antimony	1.4	U	MG/KG	N
SD2014-TF-L4	898780.883	623746.079	SD14TFL400FS	SED	FS	01-May-14	0	0.5	SW6020	7440-38-2	Arsenic	3.12		MG/KG	Y
SD2014-TF-L4	898780.883	623746.079	SD14TFL400FS	SED	FS	01-May-14	0	0.5	SW6020	7440-43-9	Cadmium	0.699	U	MG/KG	N
SD2014-TF-L4	898780.883	623746.079	SD14TFL400FS	SED	FS	01-May-14	0	0.5	SW6020	7440-47-3	Chromium	22.9		MG/KG	Y
SD2014-TF-L4	898780.883	623746.079	SD14TFL400FS	SED	FS	01-May-14	0	0.5	SW6020	7440-50-8	Copper	23		MG/KG	Y
SD2014-TF-L4	898780.883	623746.079	SD14TFL400FS	SED	FS	01-May-14	0	0.5	SW6020	7439-92-1	Lead	6.17		MG/KG	Y
SD2014-TF-L4	898780.883	623746.079	SD14TFL400FS	SED	FS	01-May-14	0	0.5	SW6020	7439-96-5	Manganese	198		MG/KG	Y
SD2014-TF-L4	898780.883	623746.079	SD14TFL400FS	SED	FS	01-May-14	0	0.5	SW6020	7440-02-0	Nickel	12.6		MG/KG	Y
SD2014-TF-L4	898780.883	623746.079	SD14TFL400FS	SED	FS	01-May-14	0	0.5	SW6020	7782-49-2	Selenium	1.4	U	MG/KG	N
SD2014-TF-L4	898780.883	623746.079	SD14TFL400FS	SED	FS	01-May-14	0	0.5	SW6020	7440-22-4	Silver	1.4	U	MG/KG	N
SD2014-TF-L4	898780.883	623746.079	SD14TFL400FS	SED	FS	01-May-14	0	0.5	SW6020	7440-28-0	Thallium	1.4	U	MG/KG	N
SD2014-TF-L4	898780.883	623746.079	SD14TFL400FS	SED	FS	01-May-14	0	0.5	SW6020	7440-66-6	Zinc	47.1		MG/KG	Y
SD2014-TF-L4	898780.883	623746.079	SD14TFL400FS	SED	FS	01-May-14	0	0.5	SW7471	HLA3024	ERM-Q (Metals)	0.100576349		NA	Y
SD2014-TF-L4	898780.883	623746.079	SD14TFL400FS	SED	FS	01-May-14	0	0.5	SW7471	7439-97-6	Mercury		R	MG/KG	N
SD2014-TF-L4	898780.883	623746.079	SD14TFL400FS	SED	FS	01-May-14	0	0.5	SW8082	12674-11-2	Aroclor-1016	0.0349	U	MG/KG	N
SD2014-TF-L4	898780.883	623746.079	SD14TFL400FS	SED	FS	01-May-14	0	0.5	SW8082	11104-28-2	Aroclor-1221	0.0349	U	MG/KG	N
SD2014-TF-L4	898780.883	623746.079	SD14TFL400FS	SED	FS	01-May-14	0	0.5	SW8082	11141-16-5	Aroclor-1232	0.0349	U	MG/KG	N
SD2014-TF-L4	898780.883	623746.079	SD14TFL400FS	SED	FS	01-May-14	0	0.5	SW8082	53469-21-9	Aroclor-1242	0.0349	U	MG/KG	N
SD2014-TF-L4	898780.883	623746.079	SD14TFL400FS	SED	FS	01-May-14	0	0.5	SW8082	12672-29-6	Aroclor-1248	0.0349	U	MG/KG	N
SD2014-TF-L4	898780.883	623746.079	SD14TFL400FS	SED	FS	01-May-14	0	0.5	SW8082	11097-69-1	Aroclor-1254	0.0349	U	MG/KG	N
SD2014-TF-L4	898780.883	623746.079	SD14TFL400FS	SED	FS	01-May-14	0	0.5	SW8082	11096-82-5	Aroclor-1260	0.0349	U	MG/KG	N
SD2014-TF-L4	898780.883	623746.079	SD14TFL400FS	SED	FS	01-May-14	0	0.5	SW8082	37324-23-5	Aroclor-1262	0.0349	U	MG/KG	N
SD2014-TF-L4	898780.883	623746.079	SD14TFL400FS	SED	FS	01-May-14	0	0.5	SW8082	11100-14-4	Aroclor-1268	0.0349	U	MG/KG	N
SD2014-TF-L4	898780.883	623746.079	SD14TFL400FS	SED	FS	01-May-14	0	0.5	SW8082	1336-36-3	PCB (total)	0.0349	U	MG/KG	N
SD2014-TF-L4	898780.883	623746.079	SD14TFL401FS	SED	FS	01-May-14	1	2	A209F	HLA0046	Percent Solids	73.4		PERCENT	Y
SD2014-TF-L4	898780.883	623746.079	SD14TFL401FS	SED	FS	01-May-14	1	2	SW6020	7440-36-0	Antimony	1.59		MG/KG	Y
SD2014-TF-L4	898780.883	623746.079	SD14TFL401FS	SED	FS	01-May-14	1	2	SW6020	7440-38-2	Arsenic	3.1		MG/KG	Y
SD2014-TF-L4	898780.883	623746.079	SD14TFL401FS	SED	FS	01-May-14	1	2	SW6020	7440-43-9	Cadmium	0.681	U	MG/KG	

2014-2015 Sediment Analytical Data

SD2014-TF-L4	898780.883	623746.079	SD14TFL401FS	SED	FS	01-May-14	1	2	SW6020	7440-47-3	Chromium	21.1		MG/KG	Y
SD2014-TF-L4	898780.883	623746.079	SD14TFL401FS	SED	FS	01-May-14	1	2	SW6020	7440-50-8	Copper	13.2		MG/KG	Y
SD2014-TF-L4	898780.883	623746.079	SD14TFL401FS	SED	FS	01-May-14	1	2	SW6020	HLA3024	ERM-Q (Metals)	0.095231054		NA	Y
SD2014-TF-L4	898780.883	623746.079	SD14TFL401FS	SED	FS	01-May-14	1	2	SW6020	7439-92-1	Lead	5.52		MG/KG	Y
SD2014-TF-L4	898780.883	623746.079	SD14TFL401FS	SED	FS	01-May-14	1	2	SW6020	7439-96-5	Manganese	216		MG/KG	Y
SD2014-TF-L4	898780.883	623746.079	SD14TFL401FS	SED	FS	01-May-14	1	2	SW6020	7440-02-0	Nickel	12.9		MG/KG	Y
SD2014-TF-L4	898780.883	623746.079	SD14TFL401FS	SED	FS	01-May-14	1	2	SW6020	7782-49-2	Selenium	1.36	U	MG/KG	
SD2014-TF-L4	898780.883	623746.079	SD14TFL401FS	SED	FS	01-May-14	1	2	SW6020	7440-22-4	Silver	1.36	U	MG/KG	
SD2014-TF-L4	898780.883	623746.079	SD14TFL401FS	SED	FS	01-May-14	1	2	SW6020	7440-28-0	Thallium	1.36	U	MG/KG	
SD2014-TF-L4	898780.883	623746.079	SD14TFL401FS	SED	FS	01-May-14	1	2	SW6020	7440-66-6	Zinc	48		MG/KG	Y
SD2014-TF-L5	898870.679	623919.934	SD14TFL500FS	SED	FS	01-May-14	0	0.5	A209F	HLA0046	Percent Solids	58.1		PERCENT	Y
SD2014-TF-L5	898870.679	623919.934	SD14TFL500FS	SED	FS	01-May-14	0	0.5	E680	2051-24-3	Cl10-BZ#209	0.0431	U	MG/KG	N
SD2014-TF-L5	898870.679	623919.934	SD14TFL500FS	SED	FS	01-May-14	0	0.5	E680	25512-42-9	Dichlorobiphenyl (total)	0.00861	U	MG/KG	N
SD2014-TF-L5	898870.679	623919.934	SD14TFL500FS	SED	FS	01-May-14	0	0.5	E680	28655-71-2	Heptachlorobiphenyl (total)	0.0258	U	MG/KG	N
SD2014-TF-L5	898870.679	623919.934	SD14TFL500FS	SED	FS	01-May-14	0	0.5	E680	26601-64-9	Hexachlorobiphenyl (total)	0.0172	U	MG/KG	N
SD2014-TF-L5	898870.679	623919.934	SD14TFL500FS	SED	FS	01-May-14	0	0.5	E680	27323-18-8	Monochlorobiphenyl (total)	0.00861	U	MG/KG	N
SD2014-TF-L5	898870.679	623919.934	SD14TFL500FS	SED	FS	01-May-14	0	0.5	E680	53742-07-7	Nonachlorobiphenyl (total)	0.0431	U	MG/KG	N
SD2014-TF-L5	898870.679	623919.934	SD14TFL500FS	SED	FS	01-May-14	0	0.5	E680	55722-26-4	Octachlorobiphenyl (total)	0.0258	U	MG/KG	N
SD2014-TF-L5	898870.679	623919.934	SD14TFL500FS	SED	FS	01-May-14	0	0.5	E680	25429-29-2	Pentachlorobiphenyl (total)	0.0172	U	MG/KG	N
SD2014-TF-L5	898870.679	623919.934	SD14TFL500FS	SED	FS	01-May-14	0	0.5	E680	26914-33-0	Tetrachlorobiphenyl (total)	0.0172	U	MG/KG	N
SD2014-TF-L5	898870.679	623919.934	SD14TFL500FS	SED	FS	01-May-14	0	0.5	E680	HLA0482	Total Homolog (PCBs)	0.107615	U	MG/KG	N
SD2014-TF-L5	898870.679	623919.934	SD14TFL500FS	SED	FS	01-May-14	0	0.5	E680	25323-68-6	Trichlorobiphenyl (total)	0.00861	U	MG/KG	N
SD2014-TF-L5	898870.679	623919.934	SD14TFL500FS	SED	FS	01-May-14	0	0.5	EPA/600/M4//82/020	1332-21-4	Asbestos, Total	0.5	U	PERCENT	N
SD2014-TF-L5	898870.679	623919.934	SD14TFL500FS	SED	FS	01-May-14	0	0.5	LYDKHN	HLA0011	Total Organic Carbon	26300		MG/KG	Y
SD2014-TF-L5	898870.679	623919.934	SD14TFL500FS	SED	FS	01-May-14	0	0.5	SW6020	7440-36-0	Antimony	1.72	U	MG/KG	N
SD2014-TF-L5	898870.679	623919.934	SD14TFL500FS	SED	FS	01-May-14	0	0.5	SW6020	7440-38-2	Arsenic	4.19		MG/KG	Y
SD2014-TF-L5	898870.679	623919.934	SD14TFL500FS	SED	FS	01-May-14	0	0.5	SW6020	7440-43-9	Cadmium	0.861	U	MG/KG	N
SD2014-TF-L5	898870.679	623919.934	SD14TFL500FS	SED	FS	01-May-14	0	0.5	SW6020	7440-47-3	Chromium	22		MG/KG	Y
SD2014-TF-L5	898870.679	623919.934	SD14TFL500FS	SED	FS	01-May-14	0	0.5	SW6020	7440-50-8	Copper	14.7		MG/KG	Y
SD2014-TF-L5	898870.679	623919.934	SD14TFL500FS	SED	FS	01-May-14	0	0.5	SW6020	7439-92-1	Lead	6.56		MG/KG	Y
SD2014-TF-L5	898870.679	623919.934	SD14TFL500FS	SED	FS	01-May-14	0	0.5	SW6020	7439-96-5	Manganese	290		MG/KG	Y
SD2014-TF-L5	898870.679	623919.934	SD14TFL500FS	SED	FS	01-May-14	0	0.5	SW6020	7440-02-0	Nickel	16.7		MG/KG	Y
SD2014-TF-L5	898870.679	623919.934	SD14TFL500FS	SED	FS	01-May-14	0	0.5	SW6020	7782-49-2	Selenium	1.72	U	MG/KG	N
SD2014-TF-L5	898870.679	623919.934	SD14TFL500FS	SED	FS	01-May-14	0	0.5	SW6020	7440-22-4	Silver	1.72	U	MG/KG	N
SD2014-TF-L5	898870.679	623919.934	SD14TFL500FS	SED	FS	01-May-14	0	0.5	SW6020	7440-28-0	Thallium	1.72	U	MG/KG	N
SD2014-TF-L5	898870.679	623919.934	SD14TFL500FS	SED	FS	01-May-14	0	0.5	SW6020	7440-66-6	Zinc	73.9		MG/KG	Y
SD2014-TF-L5	898870.679	623919.934	SD14TFL500FS	SED	FS	01-May-14	0	0.5	SW7471	HLA3024	ERM-Q (Metals)	0.123127036		NA	Y
SD2014-TF-L5	898870.679	623919.934	SD14TFL500FS	SED	FS	01-May-14	0	0.5	SW7471	7439-97-6	Mercury	0.0568	U	MG/KG	N
SD2014-TF-L5	898870.679	623919.934	SD14TFL500FS	SED	FS	01-May-14	0	0.5	SW8082	12674-11-2	Aroclor-1016	0.0431	UJ	MG/KG	N
SD2014-TF-L5	898870.679	623919.934	SD14TFL500FS	SED	FS	01-May-14	0	0.5	SW8082	11104-28-2	Aroclor-1221	0.0431	UJ	MG/KG	N
SD2014-TF-L5	898870.679	623919.934	SD14TFL500FS	SED	FS	01-May-14	0	0.5	SW8082	11141-16-5	Aroclor-1232	0.0431	UJ	MG/KG	N
SD2014-TF-L5	898870.679	623919.934	SD14TFL500FS	SED	FS	01-May-14	0	0.5	SW8082	53469-21-9	Aroclor-1242	0.0431	UJ	MG/KG	N
SD2014-TF-L5	898870.679	623919.934	SD14TFL500FS	SED	FS	01-May-14	0	0.5	SW8082	12672-29-6	Aroclor-1248	0.0431	UJ	MG/KG	N
SD2014-TF-L5	898870.679	623919.934	SD14TFL500FS	SED	FS	01-May-14	0	0.5	SW8082	11097-69-1	Aroclor-1254	0.0431	UJ	MG/KG	N
SD2014-TF-L5	898870.679	623919.934	SD14TFL500FS	SED	FS	01-May-14	0	0.5	SW8082	11096-82-5	Aroclor-1260	0.0431	UJ	MG/KG	N
SD2014-TF-L5	898870.679	623919.934	SD14TFL500FS	SED	FS	01-May-14	0	0.5	SW8082	37324-23-5	Aroclor-1262	0.0431	UJ	MG/KG	N
SD2014-TF-L5	898870.679	623919.934	SD14TFL500FS	SED	FS	01-May-14	0	0.5	SW8082	11100-14-4	Aroclor-1268	0.0431	UJ	MG/KG	N
SD2014-TF-L5	898870.679	623919.934	SD14TFL500FS	SED	FS	01-May-14	0	0.5	SW8082	1336-36-3	PCB (total)	0.0431	UJ	MG/KG	N
SD2014-TF-L5	898870.679	623919.934	SD14TFL500FS	SED	FS	01-May-14	0	0.5	SW8270D	95-94-3	1,2,4,5-Tetrachlorobenzene	0.431	U	MG/KG	N
SD2014-TF-L5	898870.679	623919.934	SD14TFL500FS	SED	FS	01-May-14	0	0.5	SW8270D	120-82-1	1,2,4-Trichlorobenzene	0.431	UJ	MG/KG	N
SD2014-TF-L5	898870.679	623919.934	SD14TFL500FS	SED	FS	01-May-14	0	0.5	SW8270D	90-12-0	1-Methylnaphthalene	0.431	U	MG/KG	N
SD2014-TF-L5	898870.679	623919.934	SD14TFL500FS	SED	FS	01-May-14	0	0.5	SW8270D	108-60-1	2,2'-Dichlorodiisopropylether	0.431	UJ	MG/KG	N
SD2014-TF-L5	898870.679	623919.934	SD14TFL500FS	SED	FS	01-May-14	0	0.5	SW8270D	95-95-4	2,4,5-Trichlorophenol	0.431	U	MG/KG	N
SD2014-TF-L5	898870.679	623919.934	SD14TFL500FS	SED	FS	01-May-14	0	0.5	SW8270D	88-06-2	2,4,6-Trichlorophenol	0.431	U	MG/KG	N
SD2014-TF-L5	898870.679	623919.934	SD14TFL500FS	SED	FS	01-May-14	0	0.5	SW8270D	120-83-2	2,4-Dichlorophenol	0.431	U	MG/KG	N
SD2014-TF-L5	898870.679	623919.934	SD14TFL500FS	SED	FS	01-May-14	0	0.5	SW8270D	105-67-9	2,4-Dimethylphenol	0.431	U	MG/KG	N
SD2014-TF-L5	898870.679	623919.934	SD14TFL500FS	SED	FS	01-May-14	0	0.5	SW8270D	51-28-5	2,4-Dinitrophenol	0.861	U	MG/KG	N
SD2014-TF-L5	898870.679	623919.934	SD14TFL500FS	SED	FS	01-May-14	0	0.5	SW8270D	121-14-2	2,4-Dinitrotoluene	0.431	U	MG/KG	N
SD2014-TF-L5	898870.679	623919.934	SD14TFL500FS	SED	FS	01-May-14	0	0.5	SW8270D	606-20-2	2,6-Dinitrotoluene	0.431	U	MG/KG	N

2014-2015 Sediment Analytical Data

SD2014-TF-L5	898870.679	623919.934	SD14TFL500FS	SED	FS	01-May-14	0	0.5	SW8270D	91-58-7	2-Chloronaphthalene	0.431	U	MG/KG	N
SD2014-TF-L5	898870.679	623919.934	SD14TFL500FS	SED	FS	01-May-14	0	0.5	SW8270D	95-57-8	2-Chlorophenol	0.431	UJ	MG/KG	N
SD2014-TF-L5	898870.679	623919.934	SD14TFL500FS	SED	FS	01-May-14	0	0.5	SW8270D	91-57-6	2-Methylnaphthalene	0.431	U	MG/KG	N
SD2014-TF-L5	898870.679	623919.934	SD14TFL500FS	SED	FS	01-May-14	0	0.5	SW8270D	95-48-7	2-Methylphenol	0.431	U	MG/KG	N
SD2014-TF-L5	898870.679	623919.934	SD14TFL500FS	SED	FS	01-May-14	0	0.5	SW8270D	88-74-4	2-Nitroaniline	0.431	U	MG/KG	N
SD2014-TF-L5	898870.679	623919.934	SD14TFL500FS	SED	FS	01-May-14	0	0.5	SW8270D	88-75-5	2-Nitrophenol	0.431	U	MG/KG	N
SD2014-TF-L5	898870.679	623919.934	SD14TFL500FS	SED	FS	01-May-14	0	0.5	SW8270D	15831-10-4	3 & 4 Methylphenol	0.431	U	MG/KG	N
SD2014-TF-L5	898870.679	623919.934	SD14TFL500FS	SED	FS	01-May-14	0	0.5	SW8270D	91-94-1	3,3'-Dichlorobenzidine	0.431	U	MG/KG	N
SD2014-TF-L5	898870.679	623919.934	SD14TFL500FS	SED	FS	01-May-14	0	0.5	SW8270D	99-09-2	3-Nitroaniline	0.431	U	MG/KG	N
SD2014-TF-L5	898870.679	623919.934	SD14TFL500FS	SED	FS	01-May-14	0	0.5	SW8270D	534-52-1	4,6-Dinitro-2-methylphenol	0.861	U	MG/KG	N
SD2014-TF-L5	898870.679	623919.934	SD14TFL500FS	SED	FS	01-May-14	0	0.5	SW8270D	101-55-3	4-Bromophenyl phenyl ether	0.431	U	MG/KG	N
SD2014-TF-L5	898870.679	623919.934	SD14TFL500FS	SED	FS	01-May-14	0	0.5	SW8270D	59-50-7	4-Chloro-3-methylphenol	0.431	U	MG/KG	N
SD2014-TF-L5	898870.679	623919.934	SD14TFL500FS	SED	FS	01-May-14	0	0.5	SW8270D	106-47-8	4-Chloroaniline	0.431	U	MG/KG	N
SD2014-TF-L5	898870.679	623919.934	SD14TFL500FS	SED	FS	01-May-14	0	0.5	SW8270D	7005-72-3	4-Chlorophenyl phenyl ether	0.431	U	MG/KG	N
SD2014-TF-L5	898870.679	623919.934	SD14TFL500FS	SED	FS	01-May-14	0	0.5	SW8270D	100-01-6	4-Nitroaniline	0.431	U	MG/KG	N
SD2014-TF-L5	898870.679	623919.934	SD14TFL500FS	SED	FS	01-May-14	0	0.5	SW8270D	100-02-7	4-Nitrophenol	0.431	U	MG/KG	N
SD2014-TF-L5	898870.679	623919.934	SD14TFL500FS	SED	FS	01-May-14	0	0.5	SW8270D	83-32-9	Acenaphthene	0.0431	UJ	MG/KG	N
SD2014-TF-L5	898870.679	623919.934	SD14TFL500FS	SED	FS	01-May-14	0	0.5	SW8270D	208-96-8	Acenaphthylene	0.0431	UJ	MG/KG	N
SD2014-TF-L5	898870.679	623919.934	SD14TFL500FS	SED	FS	01-May-14	0	0.5	SW8270D	62-53-3	Aniline	0.431	UJ	MG/KG	N
SD2014-TF-L5	898870.679	623919.934	SD14TFL500FS	SED	FS	01-May-14	0	0.5	SW8270D	120-12-7	Anthracene	0.0431	U	MG/KG	N
SD2014-TF-L5	898870.679	623919.934	SD14TFL500FS	SED	FS	01-May-14	0	0.5	SW8270D	56-55-3	Benzo(a)anthracene	0.0431	U	MG/KG	N
SD2014-TF-L5	898870.679	623919.934	SD14TFL500FS	SED	FS	01-May-14	0	0.5	SW8270D	50-32-8	Benzo(a)pyrene	0.0431	U	MG/KG	N
SD2014-TF-L5	898870.679	623919.934	SD14TFL500FS	SED	FS	01-May-14	0	0.5	SW8270D	205-99-2	Benzo(b)fluoranthene	0.0431	U	MG/KG	N
SD2014-TF-L5	898870.679	623919.934	SD14TFL500FS	SED	FS	01-May-14	0	0.5	SW8270D	191-24-2	Benzo(ghi)perylene	0.0431	U	MG/KG	N
SD2014-TF-L5	898870.679	623919.934	SD14TFL500FS	SED	FS	01-May-14	0	0.5	SW8270D	207-08-9	Benzo(k)fluoranthene	0.0431	U	MG/KG	N
SD2014-TF-L5	898870.679	623919.934	SD14TFL500FS	SED	FS	01-May-14	0	0.5	SW8270D	111-91-1	Bis(2-Chloroethoxy)methane	0.431	U	MG/KG	N
SD2014-TF-L5	898870.679	623919.934	SD14TFL500FS	SED	FS	01-May-14	0	0.5	SW8270D	111-44-4	Bis(2-Chloroethyl)ether	0.431	UJ	MG/KG	N
SD2014-TF-L5	898870.679	623919.934	SD14TFL500FS	SED	FS	01-May-14	0	0.5	SW8270D	117-81-7	Bis(2-Ethylhexyl)phthalate	0.431	U	MG/KG	N
SD2014-TF-L5	898870.679	623919.934	SD14TFL500FS	SED	FS	01-May-14	0	0.5	SW8270D	85-68-7	Butylbenzylphthalate	0.431	U	MG/KG	N
SD2014-TF-L5	898870.679	623919.934	SD14TFL500FS	SED	FS	01-May-14	0	0.5	SW8270D	86-74-8	Carbazole	0.431	U	MG/KG	N
SD2014-TF-L5	898870.679	623919.934	SD14TFL500FS	SED	FS	01-May-14	0	0.5	SW8270D	218-01-9	Chrysene	0.0431	U	MG/KG	N
SD2014-TF-L5	898870.679	623919.934	SD14TFL500FS	SED	FS	01-May-14	0	0.5	SW8270D	84-74-2	Di-n-butylphthalate	0.431	U	MG/KG	N
SD2014-TF-L5	898870.679	623919.934	SD14TFL500FS	SED	FS	01-May-14	0	0.5	SW8270D	117-84-0	Di-n-octylphthalate	0.431	U	MG/KG	N
SD2014-TF-L5	898870.679	623919.934	SD14TFL500FS	SED	FS	01-May-14	0	0.5	SW8270D	53-70-3	Dibenz(a,h)anthracene	0.0431	U	MG/KG	N
SD2014-TF-L5	898870.679	623919.934	SD14TFL500FS	SED	FS	01-May-14	0	0.5	SW8270D	132-64-9	Dibenzofuran	0.431	U	MG/KG	N
SD2014-TF-L5	898870.679	623919.934	SD14TFL500FS	SED	FS	01-May-14	0	0.5	SW8270D	84-66-2	Diethylphthalate	0.431	U	MG/KG	N
SD2014-TF-L5	898870.679	623919.934	SD14TFL500FS	SED	FS	01-May-14	0	0.5	SW8270D	131-11-3	Dimethylphthalate	0.431	U	MG/KG	N
SD2014-TF-L5	898870.679	623919.934	SD14TFL500FS	SED	FS	01-May-14	0	0.5	SW8270D	206-44-0	Fluoranthene	0.0495		MG/KG	Y
SD2014-TF-L5	898870.679	623919.934	SD14TFL500FS	SED	FS	01-May-14	0	0.5	SW8270D	86-73-7	Fluorene	0.0431	U	MG/KG	N
SD2014-TF-L5	898870.679	623919.934	SD14TFL500FS	SED	FS	01-May-14	0	0.5	SW8270D	118-74-1	Hexachlorobenzene	0.431	U	MG/KG	N
SD2014-TF-L5	898870.679	623919.934	SD14TFL500FS	SED	FS	01-May-14	0	0.5	SW8270D	87-68-3	Hexachlorobutadiene	0.431	UJ	MG/KG	N
SD2014-TF-L5	898870.679	623919.934	SD14TFL500FS	SED	FS	01-May-14	0	0.5	SW8270D	77-47-4	Hexachlorocyclopentadiene		R	MG/KG	N
SD2014-TF-L5	898870.679	623919.934	SD14TFL500FS	SED	FS	01-May-14	0	0.5	SW8270D	67-72-1	Hexachloroethane		R	MG/KG	N
SD2014-TF-L5	898870.679	623919.934	SD14TFL500FS	SED	FS	01-May-14	0	0.5	SW8270D	193-39-5	Indeno(1,2,3-cd)pyrene	0.0431	U	MG/KG	N
SD2014-TF-L5	898870.679	623919.934	SD14TFL500FS	SED	FS	01-May-14	0	0.5	SW8270D	78-59-1	Isophorone	0.431	U	MG/KG	N
SD2014-TF-L5	898870.679	623919.934	SD14TFL500FS	SED	FS	01-May-14	0	0.5	SW8270D	621-64-7	N-Nitrosodi-n-propylamine	0.431	UJ	MG/KG	N
SD2014-TF-L5	898870.679	623919.934	SD14TFL500FS	SED	FS	01-May-14	0	0.5	SW8270D	86-30-6	N-Nitrosodiphenylamine	0.431	U	MG/KG	N
SD2014-TF-L5	898870.679	623919.934	SD14TFL500FS	SED	FS	01-May-14	0	0.5	SW8270D	91-20-3	Naphthalene		R	MG/KG	N
SD2014-TF-L5	898870.679	623919.934	SD14TFL500FS	SED	FS	01-May-14	0	0.5	SW8270D	98-95-3	Nitrobenzene	0.431	UJ	MG/KG	N
SD2014-TF-L5	898870.679	623919.934	SD14TFL500FS	SED	FS	01-May-14	0	0.5	SW8270D	82-68-8	Pentachloronitrobenzene	0.431	U	MG/KG	N
SD2014-TF-L5	898870.679	623919.934	SD14TFL500FS	SED	FS	01-May-14	0	0.5	SW8270D	87-86-5	Pentachlorophenol	0.431	U	MG/KG	N
SD2014-TF-L5	898870.679	623919.934	SD14TFL500FS	SED	FS	01-May-14	0	0.5	SW8270D	85-01-8	Phenanthrene	0.0431	U	MG/KG	N
SD2014-TF-L5	898870.679	623919.934	SD14TFL500FS	SED	FS	01-May-14	0	0.5	SW8270D	108-95-2	Phenol	0.431	U	MG/KG	N
SD2014-TF-L5	898870.679	623919.934	SD14TFL500FS	SED	FS	01-May-14	0	0.5	SW8270D	129-00-0	Pyrene	0.0431	U	MG/KG	N
SD2014-TF-L5	898870.679	623919.934	SD14TFL500FS	SED	FS	01-May-14	0	0.5	SW8270D	110-86-1	Pyridine		R	MG/KG	N
SD2014-TF-L5	898870.679	623919.934	SD14TFL500FS	SED	FS	01-May-14	0	0.5	SW9010A	57-12-5	Cyanide, Total	0.861	U	MG/KG	N
SD2014-TF-L5	898870.679	623919.934	SD14TFL501FS	SED	FS	01-May-14	1	2	A209F	HLA0046	Percent Solids	65.6		PERCENT	Y
SD2014-TF-L5	898870.679	623919.934	SD14TFL501FS	SED	FS	01-May-14	1	2	E680	2051-24-3	Cl10-BZ#209	0.0381	U	MG/KG	N
SD2014-TF-L5	898870.679	623919.934	SD14TFL501FS	SED	FS	01-May-14	1	2	E680	25512-42-9	Dichlorobiphenyl (total)	0.00762	U	MG/KG	N

2014-2015 Sediment Analytical Data

SD2014-TF-L5	898870.679	623919.934	SD14TFL501FS	SED	FS	01-May-14	1	2	E680	28655-71-2	Heptachlorobiphenyl (total)	0.0229	U	MG/KG	N
SD2014-TF-L5	898870.679	623919.934	SD14TFL501FS	SED	FS	01-May-14	1	2	E680	26601-64-9	Hexachlorobiphenyl (total)	0.0152	U	MG/KG	N
SD2014-TF-L5	898870.679	623919.934	SD14TFL501FS	SED	FS	01-May-14	1	2	E680	27323-18-8	Monochlorobiphenyl (total)	0.00762	U	MG/KG	N
SD2014-TF-L5	898870.679	623919.934	SD14TFL501FS	SED	FS	01-May-14	1	2	E680	53742-07-7	Nonachlorobiphenyl (total)	0.0381	U	MG/KG	N
SD2014-TF-L5	898870.679	623919.934	SD14TFL501FS	SED	FS	01-May-14	1	2	E680	55722-26-4	Octachlorobiphenyl (total)	0.0229	U	MG/KG	N
SD2014-TF-L5	898870.679	623919.934	SD14TFL501FS	SED	FS	01-May-14	1	2	E680	25429-29-2	Pentachlorobiphenyl (total)	0.0297		MG/KG	Y
SD2014-TF-L5	898870.679	623919.934	SD14TFL501FS	SED	FS	01-May-14	1	2	E680	26914-33-0	Tetrachlorobiphenyl (total)	0.0152	U	MG/KG	N
SD2014-TF-L5	898870.679	623919.934	SD14TFL501FS	SED	FS	01-May-14	1	2	E680	HLA0482	Total Homolog (PCBs)	0.11733		MG/KG	Y
SD2014-TF-L5	898870.679	623919.934	SD14TFL501FS	SED	FS	01-May-14	1	2	E680	25323-68-6	Trichlorobiphenyl (total)	0.00762	U	MG/KG	N
SD2014-TF-L5	898870.679	623919.934	SD14TFL501FS	SED	FS	01-May-14	1	2	LYDKHN	HLA0011	Total Organic Carbon	8050	J	MG/KG	Y
SD2014-TF-L5	898870.679	623919.934	SD14TFL501FS	SED	FS	01-May-14	1	2	SW6020	7440-36-0	Antimony	1.52	U	MG/KG	N
SD2014-TF-L5	898870.679	623919.934	SD14TFL501FS	SED	FS	01-May-14	1	2	SW6020	7440-38-2	Arsenic	2.09		MG/KG	Y
SD2014-TF-L5	898870.679	623919.934	SD14TFL501FS	SED	FS	01-May-14	1	2	SW6020	7440-43-9	Cadmium	0.762	U	MG/KG	N
SD2014-TF-L5	898870.679	623919.934	SD14TFL501FS	SED	FS	01-May-14	1	2	SW6020	7440-47-3	Chromium	60.3		MG/KG	Y
SD2014-TF-L5	898870.679	623919.934	SD14TFL501FS	SED	FS	01-May-14	1	2	SW6020	7440-50-8	Copper	221		MG/KG	Y
SD2014-TF-L5	898870.679	623919.934	SD14TFL501FS	SED	FS	01-May-14	1	2	SW6020	HLA3024	ERM-Q (Metals)	0.23430263		NA	Y
SD2014-TF-L5	898870.679	623919.934	SD14TFL501FS	SED	FS	01-May-14	1	2	SW6020	7439-92-1	Lead	25.6		MG/KG	Y
SD2014-TF-L5	898870.679	623919.934	SD14TFL501FS	SED	FS	01-May-14	1	2	SW6020	7439-96-5	Manganese	121		MG/KG	Y
SD2014-TF-L5	898870.679	623919.934	SD14TFL501FS	SED	FS	01-May-14	1	2	SW6020	7440-02-0	Nickel	10.6		MG/KG	Y
SD2014-TF-L5	898870.679	623919.934	SD14TFL501FS	SED	FS	01-May-14	1	2	SW6020	7782-49-2	Selenium	1.52	U	MG/KG	N
SD2014-TF-L5	898870.679	623919.934	SD14TFL501FS	SED	FS	01-May-14	1	2	SW6020	7440-22-4	Silver	1.52	U	MG/KG	N
SD2014-TF-L5	898870.679	623919.934	SD14TFL501FS	SED	FS	01-May-14	1	2	SW6020	7440-28-0	Thallium	1.52	U	MG/KG	N
SD2014-TF-L5	898870.679	623919.934	SD14TFL501FS	SED	FS	01-May-14	1	2	SW6020	7440-66-6	Zinc	121		MG/KG	Y
SD2014-TF-L5	898870.679	623919.934	SD14TFL501FS	SED	FS	01-May-14	1	2	SW8082	12674-11-2	Aroclor-1016	0.0381	U	MG/KG	N
SD2014-TF-L5	898870.679	623919.934	SD14TFL501FS	SED	FS	01-May-14	1	2	SW8082	11104-28-2	Aroclor-1221	0.0381	U	MG/KG	N
SD2014-TF-L5	898870.679	623919.934	SD14TFL501FS	SED	FS	01-May-14	1	2	SW8082	11141-16-5	Aroclor-1232	0.0381	U	MG/KG	N
SD2014-TF-L5	898870.679	623919.934	SD14TFL501FS	SED	FS	01-May-14	1	2	SW8082	53469-21-9	Aroclor-1242	0.0381	U	MG/KG	N
SD2014-TF-L5	898870.679	623919.934	SD14TFL501FS	SED	FS	01-May-14	1	2	SW8082	12672-29-6	Aroclor-1248	0.0381	U	MG/KG	N
SD2014-TF-L5	898870.679	623919.934	SD14TFL501FS	SED	FS	01-May-14	1	2	SW8082	11097-69-1	Aroclor-1254	0.0381	U	MG/KG	N
SD2014-TF-L5	898870.679	623919.934	SD14TFL501FS	SED	FS	01-May-14	1	2	SW8082	11096-82-5	Aroclor-1260	0.0381	U	MG/KG	N
SD2014-TF-L5	898870.679	623919.934	SD14TFL501FS	SED	FS	01-May-14	1	2	SW8082	37324-23-5	Aroclor-1262	0.0381	U	MG/KG	N
SD2014-TF-L5	898870.679	623919.934	SD14TFL501FS	SED	FS	01-May-14	1	2	SW8082	11100-14-4	Aroclor-1268	0.0381	U	MG/KG	N
SD2014-TF-L5	898870.679	623919.934	SD14TFL501FS	SED	FS	01-May-14	1	2	SW8082	1336-36-3	PCB (total)	0.0381	U	MG/KG	N
SD2014-TF-L5	898870.679	623919.934	SD14TFL501FS	SED	FS	01-May-14	1	2	SW8270D	95-94-3	1,2,4,5-Tetrachlorobenzene	0.381	U	MG/KG	N
SD2014-TF-L5	898870.679	623919.934	SD14TFL501FS	SED	FS	01-May-14	1	2	SW8270D	120-82-1	1,2,4-Trichlorobenzene	0.381	U	MG/KG	N
SD2014-TF-L5	898870.679	623919.934	SD14TFL501FS	SED	FS	01-May-14	1	2	SW8270D	90-12-0	1-Methylnaphthalene	0.381	U	MG/KG	N
SD2014-TF-L5	898870.679	623919.934	SD14TFL501FS	SED	FS	01-May-14	1	2	SW8270D	108-60-1	2,2'-Dichlorodisopropylether	0.381	U	MG/KG	N
SD2014-TF-L5	898870.679	623919.934	SD14TFL501FS	SED	FS	01-May-14	1	2	SW8270D	95-95-4	2,4,5-Trichlorophenol	0.381	U	MG/KG	N
SD2014-TF-L5	898870.679	623919.934	SD14TFL501FS	SED	FS	01-May-14	1	2	SW8270D	88-06-2	2,4,6-Trichlorophenol	0.381	U	MG/KG	N
SD2014-TF-L5	898870.679	623919.934	SD14TFL501FS	SED	FS	01-May-14	1	2	SW8270D	120-83-2	2,4-Dichlorophenol	0.381	U	MG/KG	N
SD2014-TF-L5	898870.679	623919.934	SD14TFL501FS	SED	FS	01-May-14	1	2	SW8270D	105-67-9	2,4-Dimethylphenol	0.381	U	MG/KG	N
SD2014-TF-L5	898870.679	623919.934	SD14TFL501FS	SED	FS	01-May-14	1	2	SW8270D	51-28-5	2,4-Dinitrophenol	0.762	UJ	MG/KG	N
SD2014-TF-L5	898870.679	623919.934	SD14TFL501FS	SED	FS	01-May-14	1	2	SW8270D	121-14-2	2,4-Dinitrotoluene	0.381	U	MG/KG	N
SD2014-TF-L5	898870.679	623919.934	SD14TFL501FS	SED	FS	01-May-14	1	2	SW8270D	606-20-2	2,6-Dinitrotoluene	0.381	U	MG/KG	N
SD2014-TF-L5	898870.679	623919.934	SD14TFL501FS	SED	FS	01-May-14	1	2	SW8270D	91-58-7	2-Chloronaphthalene	0.381	U	MG/KG	N
SD2014-TF-L5	898870.679	623919.934	SD14TFL501FS	SED	FS	01-May-14	1	2	SW8270D	95-57-8	2-Chlorophenol	0.381	U	MG/KG	N
SD2014-TF-L5	898870.679	623919.934	SD14TFL501FS	SED	FS	01-May-14	1	2	SW8270D	91-57-6	2-Methylnaphthalene	0.381	U	MG/KG	N
SD2014-TF-L5	898870.679	623919.934	SD14TFL501FS	SED	FS	01-May-14	1	2	SW8270D	95-48-7	2-Methylphenol	0.381	U	MG/KG	N
SD2014-TF-L5	898870.679	623919.934	SD14TFL501FS	SED	FS	01-May-14	1	2	SW8270D	88-74-4	2-Nitroaniline	0.381	U	MG/KG	N
SD2014-TF-L5	898870.679	623919.934	SD14TFL501FS	SED	FS	01-May-14	1	2	SW8270D	88-75-5	2-Nitrophenol	0.381	U	MG/KG	N
SD2014-TF-L5	898870.679	623919.934	SD14TFL501FS	SED	FS	01-May-14	1	2	SW8270D	15831-10-4	3 & 4 Methylphenol	0.381	U	MG/KG	N
SD2014-TF-L5	898870.679	623919.934	SD14TFL501FS	SED	FS	01-May-14	1	2	SW8270D	91-94-1	3,3'-Dichlorobenzidine	0.381	U	MG/KG	N
SD2014-TF-L5	898870.679	623919.934	SD14TFL501FS	SED	FS	01-May-14	1	2	SW8270D	99-09-2	3-Nitroaniline	0.381	U	MG/KG	N
SD2014-TF-L5	898870.679	623919.934	SD14TFL501FS	SED	FS	01-May-14	1	2	SW8270D	534-52-1	4,6-Dinitro-2-methylphenol	0.762	U	MG/KG	N
SD2014-TF-L5	898870.679	623919.934	SD14TFL501FS	SED	FS	01-May-14	1	2	SW8270D	101-55-3	4-Bromophenyl phenyl ether	0.381	U	MG/KG	N
SD2014-TF-L5	898870.679	623919.934	SD14TFL501FS	SED	FS	01-May-14	1	2	SW8270D	59-50-7	4-Chloro-3-methylphenol	0.381	U	MG/KG	N
SD2014-TF-L5	898870.679	623919.934	SD14TFL501FS	SED	FS	01-May-14	1	2	SW8270D	106-47-8	4-Chloroaniline	0.381	UJ	MG/KG	N
SD2014-TF-L5	898870.679	623919.934	SD14TFL501FS	SED	FS	01-May-14	1	2	SW8270D	7005-72-3	4-Chlorophenyl phenyl ether	0.381	U	MG/KG	N
SD2014-TF-L5	898870.679	623919.934	SD14TFL501FS	SED	FS	01-May-14	1	2	SW8270D	100-01-6	4-Nitroaniline	0.381	U	MG/KG	N

2014-2015 Sediment Analytical Data

SD2014-TF-L5	898870.679	623919.934	SD14TFL501FS	SED	FS	01-May-14	1	2	SW8270D	100-02-7	4-Nitrophenol	0.381	UJ	MG/KG	N
SD2014-TF-L5	898870.679	623919.934	SD14TFL501FS	SED	FS	01-May-14	1	2	SW8270D	83-32-9	Acenaphthene	0.0236		MG/KG	Y
SD2014-TF-L5	898870.679	623919.934	SD14TFL501FS	SED	FS	01-May-14	1	2	SW8270D	208-96-8	Acenaphthylene	0.0663		MG/KG	Y
SD2014-TF-L5	898870.679	623919.934	SD14TFL501FS	SED	FS	01-May-14	1	2	SW8270D	62-53-3	Aniline	0.381	UJ	MG/KG	N
SD2014-TF-L5	898870.679	623919.934	SD14TFL501FS	SED	FS	01-May-14	1	2	SW8270D	120-12-7	Anthracene	0.0709		MG/KG	Y
SD2014-TF-L5	898870.679	623919.934	SD14TFL501FS	SED	FS	01-May-14	1	2	SW8270D	56-55-3	Benzo(a)anthracene	0.3		MG/KG	Y
SD2014-TF-L5	898870.679	623919.934	SD14TFL501FS	SED	FS	01-May-14	1	2	SW8270D	50-32-8	Benzo(a)pyrene	0.242		MG/KG	Y
SD2014-TF-L5	898870.679	623919.934	SD14TFL501FS	SED	FS	01-May-14	1	2	SW8270D	205-99-2	Benzo(b)fluoranthene	0.213		MG/KG	Y
SD2014-TF-L5	898870.679	623919.934	SD14TFL501FS	SED	FS	01-May-14	1	2	SW8270D	191-24-2	Benzo(ghi)perylene	0.134		MG/KG	Y
SD2014-TF-L5	898870.679	623919.934	SD14TFL501FS	SED	FS	01-May-14	1	2	SW8270D	207-08-9	Benzo(k)fluoranthene	0.175		MG/KG	Y
SD2014-TF-L5	898870.679	623919.934	SD14TFL501FS	SED	FS	01-May-14	1	2	SW8270D	111-91-1	Bis(2-Chloroethoxy)methane	0.381	U	MG/KG	N
SD2014-TF-L5	898870.679	623919.934	SD14TFL501FS	SED	FS	01-May-14	1	2	SW8270D	111-44-4	Bis(2-Chloroethyl)ether	0.381	U	MG/KG	N
SD2014-TF-L5	898870.679	623919.934	SD14TFL501FS	SED	FS	01-May-14	1	2	SW8270D	117-81-7	Bis(2-Ethylhexyl)phthalate	0.381	U	MG/KG	N
SD2014-TF-L5	898870.679	623919.934	SD14TFL501FS	SED	FS	01-May-14	1	2	SW8270D	85-68-7	Butylbenzylphthalate	0.381	U	MG/KG	N
SD2014-TF-L5	898870.679	623919.934	SD14TFL501FS	SED	FS	01-May-14	1	2	SW8270D	86-74-8	Carbazole	0.381	U	MG/KG	N
SD2014-TF-L5	898870.679	623919.934	SD14TFL501FS	SED	FS	01-May-14	1	2	SW8270D	218-01-9	Chrysene	0.194		MG/KG	Y
SD2014-TF-L5	898870.679	623919.934	SD14TFL501FS	SED	FS	01-May-14	1	2	SW8270D	84-74-2	Di-n-butylphthalate	0.381	U	MG/KG	N
SD2014-TF-L5	898870.679	623919.934	SD14TFL501FS	SED	FS	01-May-14	1	2	SW8270D	117-84-0	Di-n-octylphthalate	0.381	U	MG/KG	N
SD2014-TF-L5	898870.679	623919.934	SD14TFL501FS	SED	FS	01-May-14	1	2	SW8270D	53-70-3	Dibenz(a,h)anthracene	0.0747		MG/KG	Y
SD2014-TF-L5	898870.679	623919.934	SD14TFL501FS	SED	FS	01-May-14	1	2	SW8270D	132-64-9	Dibenzofuran	0.381	U	MG/KG	N
SD2014-TF-L5	898870.679	623919.934	SD14TFL501FS	SED	FS	01-May-14	1	2	SW8270D	84-66-2	Diethylphthalate	0.381	U	MG/KG	N
SD2014-TF-L5	898870.679	623919.934	SD14TFL501FS	SED	FS	01-May-14	1	2	SW8270D	131-11-3	Dimethylphthalate	0.381	U	MG/KG	N
SD2014-TF-L5	898870.679	623919.934	SD14TFL501FS	SED	FS	01-May-14	1	2	SW8270D	206-44-0	Fluoranthene	0.358		MG/KG	Y
SD2014-TF-L5	898870.679	623919.934	SD14TFL501FS	SED	FS	01-May-14	1	2	SW8270D	86-73-7	Fluorene	0.0434		MG/KG	Y
SD2014-TF-L5	898870.679	623919.934	SD14TFL501FS	SED	FS	01-May-14	1	2	SW8270D	118-74-1	Hexachlorobenzene	0.381	UJ	MG/KG	N
SD2014-TF-L5	898870.679	623919.934	SD14TFL501FS	SED	FS	01-May-14	1	2	SW8270D	87-68-3	Hexachlorobutadiene	0.381	U	MG/KG	N
SD2014-TF-L5	898870.679	623919.934	SD14TFL501FS	SED	FS	01-May-14	1	2	SW8270D	77-47-4	Hexachlorocyclopentadiene	0.381	UJ	MG/KG	N
SD2014-TF-L5	898870.679	623919.934	SD14TFL501FS	SED	FS	01-May-14	1	2	SW8270D	67-72-1	Hexachloroethane	0.381	U	MG/KG	N
SD2014-TF-L5	898870.679	623919.934	SD14TFL501FS	SED	FS	01-May-14	1	2	SW8270D	193-39-5	Indeno(1,2,3-cd)pyrene	0.145		MG/KG	Y
SD2014-TF-L5	898870.679	623919.934	SD14TFL501FS	SED	FS	01-May-14	1	2	SW8270D	78-59-1	Isophorone	0.381	UJ	MG/KG	N
SD2014-TF-L5	898870.679	623919.934	SD14TFL501FS	SED	FS	01-May-14	1	2	SW8270D	621-64-7	N-Nitrosodi-n-propylamine	0.381	U	MG/KG	N
SD2014-TF-L5	898870.679	623919.934	SD14TFL501FS	SED	FS	01-May-14	1	2	SW8270D	86-30-6	N-Nitrosodiphenylamine	0.381	U	MG/KG	N
SD2014-TF-L5	898870.679	623919.934	SD14TFL501FS	SED	FS	01-May-14	1	2	SW8270D	91-20-3	Naphthalene	0.0274		MG/KG	Y
SD2014-TF-L5	898870.679	623919.934	SD14TFL501FS	SED	FS	01-May-14	1	2	SW8270D	98-95-3	Nitrobenzene	0.381	U	MG/KG	N
SD2014-TF-L5	898870.679	623919.934	SD14TFL501FS	SED	FS	01-May-14	1	2	SW8270D	82-68-8	Pentachloronitrobenzene	0.381	U	MG/KG	N
SD2014-TF-L5	898870.679	623919.934	SD14TFL501FS	SED	FS	01-May-14	1	2	SW8270D	87-86-5	Pentachlorophenol	0.381	U	MG/KG	N
SD2014-TF-L5	898870.679	623919.934	SD14TFL501FS	SED	FS	01-May-14	1	2	SW8270D	85-01-8	Phenanthrene	0.276		MG/KG	Y
SD2014-TF-L5	898870.679	623919.934	SD14TFL501FS	SED	FS	01-May-14	1	2	SW8270D	108-95-2	Phenol	0.381	U	MG/KG	N
SD2014-TF-L5	898870.679	623919.934	SD14TFL501FS	SED	FS	01-May-14	1	2	SW8270D	129-00-0	Pyrene	0.369		MG/KG	Y
SD2014-TF-L5	898870.679	623919.934	SD14TFL501FS	SED	FS	01-May-14	1	2	SW8270D	110-86-1	Pyridine	0.381	U	MG/KG	N
SD2014-TF-L5	898870.679	623919.934	SD14TFL501FS	SED	FS	01-May-14	1	2	SW9010A	57-12-5	Cyanide, Total	0.762	UJ	MG/KG	N
SD2014-TF-	896755.044	624856.331	SD14TFZA4500FS	SED	FS	22-Apr-14	0	0.5	A209F	HLA0046	Percent Solids	27.4		PERCENT	Y
SD2014-TF-	896755.044	624856.331	SD14TFZA4500FS	SED	FS	22-Apr-14	0	0.5	E680	2051-24-3	Cl10-BZ#209		R	MG/KG	N
SD2014-TF-	896755.044	624856.331	SD14TFZA4500FS	SED	FS	22-Apr-14	0	0.5	E680	25512-42-9	Dichlorobiphenyl (total)		R	MG/KG	N
SD2014-TF-	896755.044	624856.331	SD14TFZA4500FS	SED	FS	22-Apr-14	0	0.5	E680	28655-71-2	Heptachlorobiphenyl (total)		R	MG/KG	N
SD2014-TF-	896755.044	624856.331	SD14TFZA4500FS	SED	FS	22-Apr-14	0	0.5	E680	26601-64-9	Hexachlorobiphenyl (total)		R	MG/KG	N
SD2014-TF-	896755.044	624856.331	SD14TFZA4500FS	SED	FS	22-Apr-14	0	0.5	E680	27323-18-8	Monochlorobiphenyl (total)		R	MG/KG	N
SD2014-TF-	896755.044	624856.331	SD14TFZA4500FS	SED	FS	22-Apr-14	0	0.5	E680	53742-07-7	Nonachlorobiphenyl (total)		R	MG/KG	N
SD2014-TF-	896755.044	624856.331	SD14TFZA4500FS	SED	FS	22-Apr-14	0	0.5	E680	55722-26-4	Octachlorobiphenyl (total)		R	MG/KG	N
SD2014-TF-	896755.044	624856.331	SD14TFZA4500FS	SED	FS	22-Apr-14	0	0.5	E680	25429-29-2	Pentachlorobiphenyl (total)		R	MG/KG	N
SD2014-TF-	896755.044	624856.331	SD14TFZA4500FS	SED	FS	22-Apr-14	0	0.5	E680	26914-33-0	Tetrachlorobiphenyl (total)		R	MG/KG	N
SD2014-TF-	896755.044	624856.331	SD14TFZA4500FS	SED	FS	22-Apr-14	0	0.5	E680	HLA0482	Total Homolog (PCBs)		R	MG/KG	N
SD2014-TF-	896755.044	624856.331	SD14TFZA4500FS	SED	FS	22-Apr-14	0	0.5	E680	25323-68-6	Trichlorobiphenyl (total)		R	MG/KG	N
SD2014-TF-	896755.044	624856.331	SD14TFZA4500FS	SED	FS	22-Apr-14	0	0.5	EPA/600/M4//82/020	1332-21-4	Asbestos, Total	0.5	U	PERCENT	N
SD2014-TF-	896755.044	624856.331	SD14TFZA4500FS	SED	FS	22-Apr-14	0	0.5	LYDKHN	HLA0011	Total Organic Carbon	55500		MG/KG	Y
SD2014-TF-	896755.044	624856.331	SD14TFZA4500FS	SED	FS	22-Apr-14	0	0.5	SW6020	7440-36-0	Antimony		R	MG/KG	N
SD2014-TF-	896755.044	624856.331	SD14TFZA4500FS	SED	FS	22-Apr-14	0	0.5	SW6020	7440-38-2	Arsenic	12.2	J	MG/KG	Y
SD2014-TF-	896755.044	624856.331	SD14TFZA4500FS	SED	FS	22-Apr-14	0	0.5	SW6020	7440-43-9	Cadmium		R	MG/KG	N
SD2014-TF-	896755.044	624856.331	SD14TFZA4500FS	SED	FS	22-Apr-14	0	0.5	SW6020	7440-47-3	Chromium	211	J	MG/KG	Y

2014-2015 Sediment Analytical Data

SD2014-TF-	896755.044	624856.331	SD14TFZA4500FS	SED	FS	22-Apr-14	0	0.5	SW6020	7440-50-8	Copper	535	J	MG/KG	Y
SD2014-TF-	896755.044	624856.331	SD14TFZA4500FS	SED	FS	22-Apr-14	0	0.5	SW6020	HLA3024	ERM-Q (Metals)	0.589540342		NA	Y
SD2014-TF-	896755.044	624856.331	SD14TFZA4500FS	SED	FS	22-Apr-14	0	0.5	SW6020	7439-92-1	Lead	115	J	MG/KG	Y
SD2014-TF-	896755.044	624856.331	SD14TFZA4500FS	SED	FS	22-Apr-14	0	0.5	SW6020	7439-96-5	Manganese	530	J	MG/KG	Y
SD2014-TF-	896755.044	624856.331	SD14TFZA4500FS	SED	FS	22-Apr-14	0	0.5	SW6020	7440-02-0	Nickel	38.1	J	MG/KG	Y
SD2014-TF-	896755.044	624856.331	SD14TFZA4500FS	SED	FS	22-Apr-14	0	0.5	SW6020	7782-49-2	Selenium	4.03	J	MG/KG	Y
SD2014-TF-	896755.044	624856.331	SD14TFZA4500FS	SED	FS	22-Apr-14	0	0.5	SW6020	7440-22-4	Silver		R	MG/KG	N
SD2014-TF-	896755.044	624856.331	SD14TFZA4500FS	SED	FS	22-Apr-14	0	0.5	SW6020	7440-28-0	Thallium		R	MG/KG	N
SD2014-TF-	896755.044	624856.331	SD14TFZA4500FS	SED	FS	22-Apr-14	0	0.5	SW6020	7440-66-6	Zinc	297	J	MG/KG	Y
SD2014-TF-	896755.044	624856.331	SD14TFZA4500FS	SED	FS	22-Apr-14	0	0.5	SW7471	7439-97-6	Mercury		R	MG/KG	N
SD2014-TF-	896755.044	624856.331	SD14TFZA4500FS	SED	FS	22-Apr-14	0	0.5	SW8082	12674-11-2	Aroclor-1016		R	MG/KG	N
SD2014-TF-	896755.044	624856.331	SD14TFZA4500FS	SED	FS	22-Apr-14	0	0.5	SW8082	11104-28-2	Aroclor-1221		R	MG/KG	N
SD2014-TF-	896755.044	624856.331	SD14TFZA4500FS	SED	FS	22-Apr-14	0	0.5	SW8082	11141-16-5	Aroclor-1232		R	MG/KG	N
SD2014-TF-	896755.044	624856.331	SD14TFZA4500FS	SED	FS	22-Apr-14	0	0.5	SW8082	53469-21-9	Aroclor-1242		R	MG/KG	N
SD2014-TF-	896755.044	624856.331	SD14TFZA4500FS	SED	FS	22-Apr-14	0	0.5	SW8082	12672-29-6	Aroclor-1248		R	MG/KG	N
SD2014-TF-	896755.044	624856.331	SD14TFZA4500FS	SED	FS	22-Apr-14	0	0.5	SW8082	11097-69-1	Aroclor-1254		R	MG/KG	N
SD2014-TF-	896755.044	624856.331	SD14TFZA4500FS	SED	FS	22-Apr-14	0	0.5	SW8082	11096-82-5	Aroclor-1260		R	MG/KG	N
SD2014-TF-	896755.044	624856.331	SD14TFZA4500FS	SED	FS	22-Apr-14	0	0.5	SW8082	37324-23-5	Aroclor-1262		R	MG/KG	N
SD2014-TF-	896755.044	624856.331	SD14TFZA4500FS	SED	FS	22-Apr-14	0	0.5	SW8082	11100-14-4	Aroclor-1268		R	MG/KG	N
SD2014-TF-	896755.044	624856.331	SD14TFZA4500FS	SED	FS	22-Apr-14	0	0.5	SW8082	1336-36-3	PCB (total)		R	MG/KG	N
SD2014-TF-	896755.044	624856.331	SD14TFZA4500FS	SED	FS	22-Apr-14	0	0.5	SW8270	95-94-3	1,2,4,5-Tetrachlorobenzene		R	MG/KG	N
SD2014-TF-	896755.044	624856.331	SD14TFZA4500FS	SED	FS	22-Apr-14	0	0.5	SW8270	120-82-1	1,2,4-Trichlorobenzene		R	MG/KG	N
SD2014-TF-	896755.044	624856.331	SD14TFZA4500FS	SED	FS	22-Apr-14	0	0.5	SW8270	90-12-0	1-Methylnaphthalene		R	MG/KG	N
SD2014-TF-	896755.044	624856.331	SD14TFZA4500FS	SED	FS	22-Apr-14	0	0.5	SW8270	108-60-1	2,2'-Dichlorodiisopropylether		R	MG/KG	N
SD2014-TF-	896755.044	624856.331	SD14TFZA4500FS	SED	FS	22-Apr-14	0	0.5	SW8270	95-95-4	2,4,5-Trichlorophenol		R	MG/KG	N
SD2014-TF-	896755.044	624856.331	SD14TFZA4500FS	SED	FS	22-Apr-14	0	0.5	SW8270	88-06-2	2,4,6-Trichlorophenol		R	MG/KG	N
SD2014-TF-	896755.044	624856.331	SD14TFZA4500FS	SED	FS	22-Apr-14	0	0.5	SW8270	120-83-2	2,4-Dichlorophenol		R	MG/KG	N
SD2014-TF-	896755.044	624856.331	SD14TFZA4500FS	SED	FS	22-Apr-14	0	0.5	SW8270	105-67-9	2,4-Dimethylphenol		R	MG/KG	N
SD2014-TF-	896755.044	624856.331	SD14TFZA4500FS	SED	FS	22-Apr-14	0	0.5	SW8270	51-28-5	2,4-Dinitrophenol		R	MG/KG	N
SD2014-TF-	896755.044	624856.331	SD14TFZA4500FS	SED	FS	22-Apr-14	0	0.5	SW8270	121-14-2	2,4-Dinitrotoluene		R	MG/KG	N
SD2014-TF-	896755.044	624856.331	SD14TFZA4500FS	SED	FS	22-Apr-14	0	0.5	SW8270	606-20-2	2,6-Dinitrotoluene		R	MG/KG	N
SD2014-TF-	896755.044	624856.331	SD14TFZA4500FS	SED	FS	22-Apr-14	0	0.5	SW8270	91-58-7	2-Chloronaphthalene		R	MG/KG	N
SD2014-TF-	896755.044	624856.331	SD14TFZA4500FS	SED	FS	22-Apr-14	0	0.5	SW8270	95-57-8	2-Chlorophenol		R	MG/KG	N
SD2014-TF-	896755.044	624856.331	SD14TFZA4500FS	SED	FS	22-Apr-14	0	0.5	SW8270	91-57-6	2-Methylnaphthalene		R	MG/KG	N
SD2014-TF-	896755.044	624856.331	SD14TFZA4500FS	SED	FS	22-Apr-14	0	0.5	SW8270	95-48-7	2-Methylphenol		R	MG/KG	N
SD2014-TF-	896755.044	624856.331	SD14TFZA4500FS	SED	FS	22-Apr-14	0	0.5	SW8270	88-74-4	2-Nitroaniline		R	MG/KG	N
SD2014-TF-	896755.044	624856.331	SD14TFZA4500FS	SED	FS	22-Apr-14	0	0.5	SW8270	88-75-5	2-Nitrophenol		R	MG/KG	N
SD2014-TF-	896755.044	624856.331	SD14TFZA4500FS	SED	FS	22-Apr-14	0	0.5	SW8270	15831-10-4	3 & 4 Methylphenol		R	MG/KG	N
SD2014-TF-	896755.044	624856.331	SD14TFZA4500FS	SED	FS	22-Apr-14	0	0.5	SW8270	91-94-1	3,3'-Dichlorobenzidine		R	MG/KG	N
SD2014-TF-	896755.044	624856.331	SD14TFZA4500FS	SED	FS	22-Apr-14	0	0.5	SW8270	99-09-2	3-Nitroaniline		R	MG/KG	N
SD2014-TF-	896755.044	624856.331	SD14TFZA4500FS	SED	FS	22-Apr-14	0	0.5	SW8270	534-52-1	4,6-Dinitro-2-methylphenol		R	MG/KG	N
SD2014-TF-	896755.044	624856.331	SD14TFZA4500FS	SED	FS	22-Apr-14	0	0.5	SW8270	101-55-3	4-Bromophenyl phenyl ether		R	MG/KG	N
SD2014-TF-	896755.044	624856.331	SD14TFZA4500FS	SED	FS	22-Apr-14	0	0.5	SW8270	59-50-7	4-Chloro-3-methylphenol		R	MG/KG	N
SD2014-TF-	896755.044	624856.331	SD14TFZA4500FS	SED	FS	22-Apr-14	0	0.5	SW8270	106-47-8	4-Chloroaniline		R	MG/KG	N
SD2014-TF-	896755.044	624856.331	SD14TFZA4500FS	SED	FS	22-Apr-14	0	0.5	SW8270	7005-72-3	4-Chlorophenyl phenyl ether		R	MG/KG	N
SD2014-TF-	896755.044	624856.331	SD14TFZA4500FS	SED	FS	22-Apr-14	0	0.5	SW8270	100-01-6	4-Nitroaniline		R	MG/KG	N
SD2014-TF-	896755.044	624856.331	SD14TFZA4500FS	SED	FS	22-Apr-14	0	0.5	SW8270	100-02-7	4-Nitrophenol		R	MG/KG	N
SD2014-TF-	896755.044	624856.331	SD14TFZA4500FS	SED	FS	22-Apr-14	0	0.5	SW8270	62-53-3	Aniline		R	MG/KG	N
SD2014-TF-	896755.044	624856.331	SD14TFZA4500FS	SED	FS	22-Apr-14	0	0.5	SW8270	111-91-1	Bis(2-Chloroethoxy)methane		R	MG/KG	N
SD2014-TF-	896755.044	624856.331	SD14TFZA4500FS	SED	FS	22-Apr-14	0	0.5	SW8270	111-44-4	Bis(2-Chloroethyl)ether		R	MG/KG	N
SD2014-TF-	896755.044	624856.331	SD14TFZA4500FS	SED	FS	22-Apr-14	0	0.5	SW8270	117-81-7	Bis(2-Ethylhexyl)phthalate		R	MG/KG	N
SD2014-TF-	896755.044	624856.331	SD14TFZA4500FS	SED	FS	22-Apr-14	0	0.5	SW8270	85-68-7	Butylbenzylphthalate		R	MG/KG	N
SD2014-TF-	896755.044	624856.331	SD14TFZA4500FS	SED	FS	22-Apr-14	0	0.5	SW8270	86-74-8	Carbazole		R	MG/KG	N
SD2014-TF-	896755.044	624856.331	SD14TFZA4500FS	SED	FS	22-Apr-14	0	0.5	SW8270	84-74-2	Di-n-butylphthalate		R	MG/KG	N
SD2014-TF-	896755.044	624856.331	SD14TFZA4500FS	SED	FS	22-Apr-14	0	0.5	SW8270	117-84-0	Di-n-octylphthalate		R	MG/KG	N
SD2014-TF-	896755.044	624856.331	SD14TFZA4500FS	SED	FS	22-Apr-14	0	0.5	SW8270	132-64-9	Dibenzofuran		R	MG/KG	N
SD2014-TF-	896755.044	624856.331	SD14TFZA4500FS	SED	FS	22-Apr-14	0	0.5	SW8270	84-66-2	Diethylphthalate		R	MG/KG	N
SD2014-TF-	896755.044	624856.331	SD14TFZA4500FS	SED	FS	22-Apr-14	0	0.5	SW8270	131-11-3	Dimethylphthalate		R	MG/KG	N
SD2014-TF-	896755.044	624856.331	SD14TFZA4500FS	SED	FS	22-Apr-14	0	0.5	SW8270	118-74-1	Hexachlorobenzene		R	MG/KG	N

2014-2015 Sediment Analytical Data

SD2014-TF-	896755.044	624856.331	SD14TFZA4500FS	SED	FS	22-Apr-14	0	0.5	SW8270	87-68-3	Hexachlorobutadiene	R	MG/KG	N
SD2014-TF-	896755.044	624856.331	SD14TFZA4500FS	SED	FS	22-Apr-14	0	0.5	SW8270	77-47-4	Hexachlorocyclopentadiene	R	MG/KG	N
SD2014-TF-	896755.044	624856.331	SD14TFZA4500FS	SED	FS	22-Apr-14	0	0.5	SW8270	67-72-1	Hexachloroethane	R	MG/KG	N
SD2014-TF-	896755.044	624856.331	SD14TFZA4500FS	SED	FS	22-Apr-14	0	0.5	SW8270	78-59-1	Isophorone	R	MG/KG	N
SD2014-TF-	896755.044	624856.331	SD14TFZA4500FS	SED	FS	22-Apr-14	0	0.5	SW8270	621-64-7	N-Nitrosodi-n-propylamine	R	MG/KG	N
SD2014-TF-	896755.044	624856.331	SD14TFZA4500FS	SED	FS	22-Apr-14	0	0.5	SW8270	86-30-6	N-Nitrosodiphenylamine	R	MG/KG	N
SD2014-TF-	896755.044	624856.331	SD14TFZA4500FS	SED	FS	22-Apr-14	0	0.5	SW8270	98-95-3	Nitrobenzene	R	MG/KG	N
SD2014-TF-	896755.044	624856.331	SD14TFZA4500FS	SED	FS	22-Apr-14	0	0.5	SW8270	82-68-8	Pentachloronitrobenzene	R	MG/KG	N
SD2014-TF-	896755.044	624856.331	SD14TFZA4500FS	SED	FS	22-Apr-14	0	0.5	SW8270	87-86-5	Pentachlorophenol	R	MG/KG	N
SD2014-TF-	896755.044	624856.331	SD14TFZA4500FS	SED	FS	22-Apr-14	0	0.5	SW8270	108-95-2	Phenol	R	MG/KG	N
SD2014-TF-	896755.044	624856.331	SD14TFZA4500FS	SED	FS	22-Apr-14	0	0.5	SW8270	110-86-1	Pyridine	R	MG/KG	N
SD2014-TF-	896755.044	624856.331	SD14TFZA4500FS	SED	FS	22-Apr-14	0	0.5	SW8270C	83-32-9	Acenaphthene	R	MG/KG	N
SD2014-TF-	896755.044	624856.331	SD14TFZA4500FS	SED	FS	22-Apr-14	0	0.5	SW8270C	208-96-8	Acenaphthylene	R	MG/KG	N
SD2014-TF-	896755.044	624856.331	SD14TFZA4500FS	SED	FS	22-Apr-14	0	0.5	SW8270C	120-12-7	Anthracene	R	MG/KG	N
SD2014-TF-	896755.044	624856.331	SD14TFZA4500FS	SED	FS	22-Apr-14	0	0.5	SW8270C	56-55-3	Benzo(a)anthracene	0.0621 J	MG/KG	Y
SD2014-TF-	896755.044	624856.331	SD14TFZA4500FS	SED	FS	22-Apr-14	0	0.5	SW8270C	50-32-8	Benzo(a)pyrene	0.0749 J	MG/KG	Y
SD2014-TF-	896755.044	624856.331	SD14TFZA4500FS	SED	FS	22-Apr-14	0	0.5	SW8270C	205-99-2	Benzo(b)fluoranthene	0.0384 J	MG/KG	Y
SD2014-TF-	896755.044	624856.331	SD14TFZA4500FS	SED	FS	22-Apr-14	0	0.5	SW8270C	191-24-2	Benzo(ghi)perylene	0.0475 J	MG/KG	Y
SD2014-TF-	896755.044	624856.331	SD14TFZA4500FS	SED	FS	22-Apr-14	0	0.5	SW8270C	207-08-9	Benzo(k)fluoranthene	0.0713 J	MG/KG	Y
SD2014-TF-	896755.044	624856.331	SD14TFZA4500FS	SED	FS	22-Apr-14	0	0.5	SW8270C	218-01-9	Chrysene	0.0713 J	MG/KG	Y
SD2014-TF-	896755.044	624856.331	SD14TFZA4500FS	SED	FS	22-Apr-14	0	0.5	SW8270C	53-70-3	Dibenz(a,h)anthracene	R	MG/KG	N
SD2014-TF-	896755.044	624856.331	SD14TFZA4500FS	SED	FS	22-Apr-14	0	0.5	SW8270C	206-44-0	Fluoranthene	0.17 J	MG/KG	Y
SD2014-TF-	896755.044	624856.331	SD14TFZA4500FS	SED	FS	22-Apr-14	0	0.5	SW8270C	86-73-7	Fluorene	R	MG/KG	N
SD2014-TF-	896755.044	624856.331	SD14TFZA4500FS	SED	FS	22-Apr-14	0	0.5	SW8270C	193-39-5	Indeno(1,2,3-cd)pyrene	0.0439 J	MG/KG	Y
SD2014-TF-	896755.044	624856.331	SD14TFZA4500FS	SED	FS	22-Apr-14	0	0.5	SW8270C	91-20-3	Naphthalene	R	MG/KG	N
SD2014-TF-	896755.044	624856.331	SD14TFZA4500FS	SED	FS	22-Apr-14	0	0.5	SW8270C	85-01-8	Phenanthrene	0.0804 J	MG/KG	Y
SD2014-TF-	896755.044	624856.331	SD14TFZA4500FS	SED	FS	22-Apr-14	0	0.5	SW8270C	129-00-0	Pyrene	0.15 J	MG/KG	Y
SD2014-TF-	896755.044	624856.331	SD14TFZA4500FS	SED	FS	22-Apr-14	0	0.5	SW9010A	57-12-5	Cyanide, Total	R	MG/KG	N
SD2014-TF-	896755.044	624856.331	SD14TFZA4501FS	SED	FS	22-Apr-14	1	2	A209F	HLA0046	Percent Solids	41.2	PERCENT	Y
SD2014-TF-	896755.044	624856.331	SD14TFZA4501FS	SED	FS	22-Apr-14	1	2	E680	2051-24-3	Cl10-BZ#209	0.0607 U	MG/KG	N
SD2014-TF-	896755.044	624856.331	SD14TFZA4501FS	SED	FS	22-Apr-14	1	2	E680	25512-42-9	Dichlorobiphenyl (total)	0.0121 U	MG/KG	N
SD2014-TF-	896755.044	624856.331	SD14TFZA4501FS	SED	FS	22-Apr-14	1	2	E680	28655-71-2	Heptachlorobiphenyl (total)	0.0364 U	MG/KG	N
SD2014-TF-	896755.044	624856.331	SD14TFZA4501FS	SED	FS	22-Apr-14	1	2	E680	26601-64-9	Hexachlorobiphenyl (total)	0.0243 U	MG/KG	N
SD2014-TF-	896755.044	624856.331	SD14TFZA4501FS	SED	FS	22-Apr-14	1	2	E680	27323-18-8	Monochlorobiphenyl (total)	0.0121 U	MG/KG	N
SD2014-TF-	896755.044	624856.331	SD14TFZA4501FS	SED	FS	22-Apr-14	1	2	E680	53742-07-7	Nonachlorobiphenyl (total)	0.0607 U	MG/KG	N
SD2014-TF-	896755.044	624856.331	SD14TFZA4501FS	SED	FS	22-Apr-14	1	2	E680	55722-26-4	Octachlorobiphenyl (total)	0.0364 U	MG/KG	N
SD2014-TF-	896755.044	624856.331	SD14TFZA4501FS	SED	FS	22-Apr-14	1	2	E680	25429-29-2	Pentachlorobiphenyl (total)	0.0243 U	MG/KG	N
SD2014-TF-	896755.044	624856.331	SD14TFZA4501FS	SED	FS	22-Apr-14	1	2	E680	26914-33-0	Tetrachlorobiphenyl (total)	0.0243 U	MG/KG	N
SD2014-TF-	896755.044	624856.331	SD14TFZA4501FS	SED	FS	22-Apr-14	1	2	E680	HLA0482	Total Homolog (PCBs)	0.1517 U	MG/KG	N
SD2014-TF-	896755.044	624856.331	SD14TFZA4501FS	SED	FS	22-Apr-14	1	2	E680	25323-68-6	Trichlorobiphenyl (total)	0.0121 U	MG/KG	N
SD2014-TF-	896755.044	624856.331	SD14TFZA4501FS	SED	FS	22-Apr-14	1	2	LYDKHN	HLA0011	Total Organic Carbon	46000 J	MG/KG	Y
SD2014-TF-	896755.044	624856.331	SD14TFZA4501FS	SED	FS	22-Apr-14	1	2	SW6020	7440-36-0	Antimony	2.43 U	MG/KG	N
SD2014-TF-	896755.044	624856.331	SD14TFZA4501FS	SED	FS	22-Apr-14	1	2	SW6020	7440-38-2	Arsenic	9.81	MG/KG	Y
SD2014-TF-	896755.044	624856.331	SD14TFZA4501FS	SED	FS	22-Apr-14	1	2	SW6020	7440-43-9	Cadmium	3.21	MG/KG	Y
SD2014-TF-	896755.044	624856.331	SD14TFZA4501FS	SED	FS	22-Apr-14	1	2	SW6020	7440-47-3	Chromium	744	MG/KG	Y
SD2014-TF-	896755.044	624856.331	SD14TFZA4501FS	SED	FS	22-Apr-14	1	2	SW6020	7440-50-8	Copper	1530	MG/KG	Y
SD2014-TF-	896755.044	624856.331	SD14TFZA4501FS	SED	FS	22-Apr-14	1	2	SW6020	HLA3024	ERM-Q (Metals)	1.655234865	NA	Y
SD2014-TF-	896755.044	624856.331	SD14TFZA4501FS	SED	FS	22-Apr-14	1	2	SW6020	7439-92-1	Lead	162	MG/KG	Y
SD2014-TF-	896755.044	624856.331	SD14TFZA4501FS	SED	FS	22-Apr-14	1	2	SW6020	7439-96-5	Manganese	356	MG/KG	Y
SD2014-TF-	896755.044	624856.331	SD14TFZA4501FS	SED	FS	22-Apr-14	1	2	SW6020	7440-02-0	Nickel	49.7	MG/KG	Y
SD2014-TF-	896755.044	624856.331	SD14TFZA4501FS	SED	FS	22-Apr-14	1	2	SW6020	7782-49-2	Selenium	2.43 U	MG/KG	N
SD2014-TF-	896755.044	624856.331	SD14TFZA4501FS	SED	FS	22-Apr-14	1	2	SW6020	7440-22-4	Silver	7.61	MG/KG	Y
SD2014-TF-	896755.044	624856.331	SD14TFZA4501FS	SED	FS	22-Apr-14	1	2	SW6020	7440-28-0	Thallium	2.43 U	MG/KG	N
SD2014-TF-	896755.044	624856.331	SD14TFZA4501FS	SED	FS	22-Apr-14	1	2	SW6020	7440-66-6	Zinc	544	MG/KG	Y
SD2014-TF-	896755.044	624856.331	SD14TFZA4501FS	SED	FS	22-Apr-14	1	2	SW8082	12674-11-2	Aroclor-1016	0.0607 UJ	MG/KG	N
SD2014-TF-	896755.044	624856.331	SD14TFZA4501FS	SED	FS	22-Apr-14	1	2	SW8082	11104-28-2	Aroclor-1221	0.0607 UJ	MG/KG	N
SD2014-TF-	896755.044	624856.331	SD14TFZA4501FS	SED	FS	22-Apr-14	1	2	SW8082	11141-16-5	Aroclor-1232	0.0607 UJ	MG/KG	N
SD2014-TF-	896755.044	624856.331	SD14TFZA4501FS	SED	FS	22-Apr-14	1	2	SW8082	53469-21-9	Aroclor-1242	0.0607 UJ	MG/KG	N
SD2014-TF-	896755.044	624856.331	SD14TFZA4501FS	SED	FS	22-Apr-14	1	2	SW8082	12672-29-6	Aroclor-1248	0.0607 UJ	MG/KG	N

2014-2015 Sediment Analytical Data

SD2014-TF-	896755.044	624856.331	SD14TFZA4501FS	SED	FS	22-Apr-14	1	2	SW8082	11097-69-1	Aroclor-1254	0.0607	UJ	MG/KG	N
SD2014-TF-	896755.044	624856.331	SD14TFZA4501FS	SED	FS	22-Apr-14	1	2	SW8082	11096-82-5	Aroclor-1260	0.0607	UJ	MG/KG	N
SD2014-TF-	896755.044	624856.331	SD14TFZA4501FS	SED	FS	22-Apr-14	1	2	SW8082	37324-23-5	Aroclor-1262	0.0607	UJ	MG/KG	N
SD2014-TF-	896755.044	624856.331	SD14TFZA4501FS	SED	FS	22-Apr-14	1	2	SW8082	11100-14-4	Aroclor-1268	0.0607	UJ	MG/KG	N
SD2014-TF-	896755.044	624856.331	SD14TFZA4501FS	SED	FS	22-Apr-14	1	2	SW8082	1336-36-3	PCB (total)	0.0607	UJ	MG/KG	N
SD2014-TF-	896755.044	624856.331	SD14TFZA4501FS	SED	FS	22-Apr-14	1	2	SW8270D	95-94-3	1,2,4,5-Tetrachlorobenzene	0.606	U	MG/KG	N
SD2014-TF-	896755.044	624856.331	SD14TFZA4501FS	SED	FS	22-Apr-14	1	2	SW8270D	120-82-1	1,2,4-Trichlorobenzene	0.606	U	MG/KG	N
SD2014-TF-	896755.044	624856.331	SD14TFZA4501FS	SED	FS	22-Apr-14	1	2	SW8270D	90-12-0	1-Methylnaphthalene	0.606	U	MG/KG	N
SD2014-TF-	896755.044	624856.331	SD14TFZA4501FS	SED	FS	22-Apr-14	1	2	SW8270D	108-60-1	2,2'-Dichlorodiisopropylether	0.606	U	MG/KG	N
SD2014-TF-	896755.044	624856.331	SD14TFZA4501FS	SED	FS	22-Apr-14	1	2	SW8270D	95-95-4	2,4,5-Trichlorophenol	0.606	U	MG/KG	N
SD2014-TF-	896755.044	624856.331	SD14TFZA4501FS	SED	FS	22-Apr-14	1	2	SW8270D	88-06-2	2,4,6-Trichlorophenol	0.606	U	MG/KG	N
SD2014-TF-	896755.044	624856.331	SD14TFZA4501FS	SED	FS	22-Apr-14	1	2	SW8270D	120-83-2	2,4-Dichlorophenol	0.606	U	MG/KG	N
SD2014-TF-	896755.044	624856.331	SD14TFZA4501FS	SED	FS	22-Apr-14	1	2	SW8270D	105-67-9	2,4-Dimethylphenol	0.606	U	MG/KG	N
SD2014-TF-	896755.044	624856.331	SD14TFZA4501FS	SED	FS	22-Apr-14	1	2	SW8270D	51-28-5	2,4-Dinitrophenol	1.21	UJ	MG/KG	N
SD2014-TF-	896755.044	624856.331	SD14TFZA4501FS	SED	FS	22-Apr-14	1	2	SW8270D	121-14-2	2,4-Dinitrotoluene	0.606	U	MG/KG	N
SD2014-TF-	896755.044	624856.331	SD14TFZA4501FS	SED	FS	22-Apr-14	1	2	SW8270D	606-20-2	2,6-Dinitrotoluene	0.606	U	MG/KG	N
SD2014-TF-	896755.044	624856.331	SD14TFZA4501FS	SED	FS	22-Apr-14	1	2	SW8270D	91-58-7	2-Chloronaphthalene	0.606	U	MG/KG	N
SD2014-TF-	896755.044	624856.331	SD14TFZA4501FS	SED	FS	22-Apr-14	1	2	SW8270D	95-57-8	2-Chlorophenol	0.606	U	MG/KG	N
SD2014-TF-	896755.044	624856.331	SD14TFZA4501FS	SED	FS	22-Apr-14	1	2	SW8270D	91-57-6	2-Methylnaphthalene	0.606	U	MG/KG	N
SD2014-TF-	896755.044	624856.331	SD14TFZA4501FS	SED	FS	22-Apr-14	1	2	SW8270D	95-48-7	2-Methylphenol	0.606	U	MG/KG	N
SD2014-TF-	896755.044	624856.331	SD14TFZA4501FS	SED	FS	22-Apr-14	1	2	SW8270D	88-74-4	2-Nitroaniline	0.606	U	MG/KG	N
SD2014-TF-	896755.044	624856.331	SD14TFZA4501FS	SED	FS	22-Apr-14	1	2	SW8270D	88-75-5	2-Nitrophenol	0.606	U	MG/KG	N
SD2014-TF-	896755.044	624856.331	SD14TFZA4501FS	SED	FS	22-Apr-14	1	2	SW8270D	15831-10-4	3 & 4 Methylphenol	0.606	U	MG/KG	N
SD2014-TF-	896755.044	624856.331	SD14TFZA4501FS	SED	FS	22-Apr-14	1	2	SW8270D	91-94-1	3,3'-Dichlorobenzidine	0.606	U	MG/KG	N
SD2014-TF-	896755.044	624856.331	SD14TFZA4501FS	SED	FS	22-Apr-14	1	2	SW8270D	99-09-2	3-Nitroaniline	0.606	U	MG/KG	N
SD2014-TF-	896755.044	624856.331	SD14TFZA4501FS	SED	FS	22-Apr-14	1	2	SW8270D	534-52-1	4,6-Dinitro-2-methylphenol	1.21	U	MG/KG	N
SD2014-TF-	896755.044	624856.331	SD14TFZA4501FS	SED	FS	22-Apr-14	1	2	SW8270D	101-55-3	4-Bromophenyl phenyl ether	0.606	U	MG/KG	N
SD2014-TF-	896755.044	624856.331	SD14TFZA4501FS	SED	FS	22-Apr-14	1	2	SW8270D	59-50-7	4-Chloro-3-methylphenol	0.606	U	MG/KG	N
SD2014-TF-	896755.044	624856.331	SD14TFZA4501FS	SED	FS	22-Apr-14	1	2	SW8270D	106-47-8	4-Chloroaniline	0.606	U	MG/KG	N
SD2014-TF-	896755.044	624856.331	SD14TFZA4501FS	SED	FS	22-Apr-14	1	2	SW8270D	7005-72-3	4-Chlorophenyl phenyl ether	0.606	U	MG/KG	N
SD2014-TF-	896755.044	624856.331	SD14TFZA4501FS	SED	FS	22-Apr-14	1	2	SW8270D	100-01-6	4-Nitroaniline	0.606	U	MG/KG	N
SD2014-TF-	896755.044	624856.331	SD14TFZA4501FS	SED	FS	22-Apr-14	1	2	SW8270D	100-02-7	4-Nitrophenol	0.606	U	MG/KG	N
SD2014-TF-	896755.044	624856.331	SD14TFZA4501FS	SED	FS	22-Apr-14	1	2	SW8270D	83-32-9	Acenaphthene	0.0606	U	MG/KG	N
SD2014-TF-	896755.044	624856.331	SD14TFZA4501FS	SED	FS	22-Apr-14	1	2	SW8270D	208-96-8	Acenaphthylene	0.0757		MG/KG	Y
SD2014-TF-	896755.044	624856.331	SD14TFZA4501FS	SED	FS	22-Apr-14	1	2	SW8270D	62-53-3	Aniline	0.606	U	MG/KG	N
SD2014-TF-	896755.044	624856.331	SD14TFZA4501FS	SED	FS	22-Apr-14	1	2	SW8270D	120-12-7	Anthracene	0.0606	U	MG/KG	N
SD2014-TF-	896755.044	624856.331	SD14TFZA4501FS	SED	FS	22-Apr-14	1	2	SW8270D	56-55-3	Benzo(a)anthracene	0.245		MG/KG	Y
SD2014-TF-	896755.044	624856.331	SD14TFZA4501FS	SED	FS	22-Apr-14	1	2	SW8270D	50-32-8	Benzo(a)pyrene	0.227		MG/KG	Y
SD2014-TF-	896755.044	624856.331	SD14TFZA4501FS	SED	FS	22-Apr-14	1	2	SW8270D	205-99-2	Benzo(b)fluoranthene	0.309		MG/KG	Y
SD2014-TF-	896755.044	624856.331	SD14TFZA4501FS	SED	FS	22-Apr-14	1	2	SW8270D	191-24-2	Benzo(ghi)perylene	0.142		MG/KG	Y
SD2014-TF-	896755.044	624856.331	SD14TFZA4501FS	SED	FS	22-Apr-14	1	2	SW8270D	207-08-9	Benzo(k)fluoranthene	0.191		MG/KG	Y
SD2014-TF-	896755.044	624856.331	SD14TFZA4501FS	SED	FS	22-Apr-14	1	2	SW8270D	111-91-1	Bis(2-Chloroethoxy)methane	0.606	U	MG/KG	N
SD2014-TF-	896755.044	624856.331	SD14TFZA4501FS	SED	FS	22-Apr-14	1	2	SW8270D	111-44-4	Bis(2-Chloroethyl)ether	0.606	U	MG/KG	N
SD2014-TF-	896755.044	624856.331	SD14TFZA4501FS	SED	FS	22-Apr-14	1	2	SW8270D	117-81-7	Bis(2-Ethylhexyl)phthalate	0.606	U	MG/KG	N
SD2014-TF-	896755.044	624856.331	SD14TFZA4501FS	SED	FS	22-Apr-14	1	2	SW8270D	85-68-7	Butylbenzylphthalate	0.606	U	MG/KG	N
SD2014-TF-	896755.044	624856.331	SD14TFZA4501FS	SED	FS	22-Apr-14	1	2	SW8270D	86-74-8	Carbazole	0.606	U	MG/KG	N
SD2014-TF-	896755.044	624856.331	SD14TFZA4501FS	SED	FS	22-Apr-14	1	2	SW8270D	218-01-9	Chrysene	0.209		MG/KG	Y
SD2014-TF-	896755.044	624856.331	SD14TFZA4501FS	SED	FS	22-Apr-14	1	2	SW8270D	84-74-2	Di-n-butylphthalate	0.606	U	MG/KG	N
SD2014-TF-	896755.044	624856.331	SD14TFZA4501FS	SED	FS	22-Apr-14	1	2	SW8270D	117-84-0	Di-n-octylphthalate	0.606	U	MG/KG	N
SD2014-TF-	896755.044	624856.331	SD14TFZA4501FS	SED	FS	22-Apr-14	1	2	SW8270D	53-70-3	Dibenz(a,h)anthracene	0.0606		MG/KG	Y
SD2014-TF-	896755.044	624856.331	SD14TFZA4501FS	SED	FS	22-Apr-14	1	2	SW8270D	132-64-9	Dibenzofuran	0.606	U	MG/KG	N
SD2014-TF-	896755.044	624856.331	SD14TFZA4501FS	SED	FS	22-Apr-14	1	2	SW8270D	84-66-2	Diethylphthalate	0.606	U	MG/KG	N
SD2014-TF-	896755.044	624856.331	SD14TFZA4501FS	SED	FS	22-Apr-14	1	2	SW8270D	131-11-3	Dimethylphthalate	0.606	U	MG/KG	N
SD2014-TF-	896755.044	624856.331	SD14TFZA4501FS	SED	FS	22-Apr-14	1	2	SW8270D	206-44-0	Fluoranthene	0.4		MG/KG	Y
SD2014-TF-	896755.044	624856.331	SD14TFZA4501FS	SED	FS	22-Apr-14	1	2	SW8270D	86-73-7	Fluorene	0.0606	U	MG/KG	N
SD2014-TF-	896755.044	624856.331	SD14TFZA4501FS	SED	FS	22-Apr-14	1	2	SW8270D	118-74-1	Hexachlorobenzene	0.606	U	MG/KG	N
SD2014-TF-	896755.044	624856.331	SD14TFZA4501FS	SED	FS	22-Apr-14	1	2	SW8270D	87-68-3	Hexachlorobutadiene	0.606	U	MG/KG	N
SD2014-TF-	896755.044	624856.331	SD14TFZA4501FS	SED	FS	22-Apr-14	1	2	SW8270D	77-47-4	Hexachlorocyclopentadiene	0.606	UJ	MG/KG	N
SD2014-TF-	896755.044	624856.331	SD14TFZA4501FS	SED	FS	22-Apr-14	1	2	SW8270D	67-72-1	Hexachloroethane	0.606	U	MG/KG	N

2014-2015 Sediment Analytical Data

SD2014-TF-	896755.044	624856.331	SD14TFZA4501FS	SED	FS	22-Apr-14	1	2	SW8270D	193-39-5	Indeno(1,2,3-cd)pyrene	0.139		MG/KG	Y
SD2014-TF-	896755.044	624856.331	SD14TFZA4501FS	SED	FS	22-Apr-14	1	2	SW8270D	78-59-1	Isophorone	0.606	U	MG/KG	N
SD2014-TF-	896755.044	624856.331	SD14TFZA4501FS	SED	FS	22-Apr-14	1	2	SW8270D	621-64-7	N-Nitrosodi-n-propylamine	0.606	U	MG/KG	N
SD2014-TF-	896755.044	624856.331	SD14TFZA4501FS	SED	FS	22-Apr-14	1	2	SW8270D	86-30-6	N-Nitrosodiphenylamine	0.606	U	MG/KG	N
SD2014-TF-	896755.044	624856.331	SD14TFZA4501FS	SED	FS	22-Apr-14	1	2	SW8270D	91-20-3	Naphthalene	0.0606	U	MG/KG	N
SD2014-TF-	896755.044	624856.331	SD14TFZA4501FS	SED	FS	22-Apr-14	1	2	SW8270D	98-95-3	Nitrobenzene	0.606	U	MG/KG	N
SD2014-TF-	896755.044	624856.331	SD14TFZA4501FS	SED	FS	22-Apr-14	1	2	SW8270D	82-68-8	Pentachloronitrobenzene	0.606	U	MG/KG	N
SD2014-TF-	896755.044	624856.331	SD14TFZA4501FS	SED	FS	22-Apr-14	1	2	SW8270D	87-86-5	Pentachlorophenol	0.606	U	MG/KG	N
SD2014-TF-	896755.044	624856.331	SD14TFZA4501FS	SED	FS	22-Apr-14	1	2	SW8270D	85-01-8	Phenanthrene	0.215		MG/KG	Y
SD2014-TF-	896755.044	624856.331	SD14TFZA4501FS	SED	FS	22-Apr-14	1	2	SW8270D	108-95-2	Phenol	0.606	U	MG/KG	N
SD2014-TF-	896755.044	624856.331	SD14TFZA4501FS	SED	FS	22-Apr-14	1	2	SW8270D	129-00-0	Pyrene	0.448		MG/KG	Y
SD2014-TF-	896755.044	624856.331	SD14TFZA4501FS	SED	FS	22-Apr-14	1	2	SW8270D	110-86-1	Pyridine	0.606	U	MG/KG	N
SD2014-TF-	896755.044	624856.331	SD14TFZA4501FS	SED	FS	22-Apr-14	1	2	SW9010A	57-12-5	Cyanide, Total	1.21	UJ	MG/KG	N
SD2014-TF-	896755.044	624856.331	SD14TFZA4502FS	SED	FS	06-Apr-15	5	6	8270SIM	HLA0440	Decachlorobiphenyl (total)	0.0005	U	MG/KG	
SD2014-TF-	896755.044	624856.331	SD14TFZA4502FS	SED	FS	06-Apr-15	5	6	8270SIM	25512-42-9	Dichlorobiphenyl (total)	0.0023	U	MG/KG	
SD2014-TF-	896755.044	624856.331	SD14TFZA4502FS	SED	FS	06-Apr-15	5	6	8270SIM	28655-71-2	Heptachlorobiphenyl (total)	0.0035	U	MG/KG	
SD2014-TF-	896755.044	624856.331	SD14TFZA4502FS	SED	FS	06-Apr-15	5	6	8270SIM	26601-64-9	Hexachlorobiphenyl (total)	0.0041	U	MG/KG	
SD2014-TF-	896755.044	624856.331	SD14TFZA4502FS	SED	FS	06-Apr-15	5	6	8270SIM	27323-18-8	Monochlorobiphenyl (total)	0.0009	U	MG/KG	
SD2014-TF-	896755.044	624856.331	SD14TFZA4502FS	SED	FS	06-Apr-15	5	6	8270SIM	53742-07-7	Nonachlorobiphenyl (total)	0.0009	U	MG/KG	
SD2014-TF-	896755.044	624856.331	SD14TFZA4502FS	SED	FS	06-Apr-15	5	6	8270SIM	55722-26-4	Octachlorobiphenyl (total)	0.0023	U	MG/KG	
SD2014-TF-	896755.044	624856.331	SD14TFZA4502FS	SED	FS	06-Apr-15	5	6	8270SIM	25429-29-2	Pentachlorobiphenyl (total)	0.0045	U	MG/KG	
SD2014-TF-	896755.044	624856.331	SD14TFZA4502FS	SED	FS	06-Apr-15	5	6	8270SIM	26914-33-0	Tetrachlorobiphenyl (total)	0.0041	U	MG/KG	
SD2014-TF-	896755.044	624856.331	SD14TFZA4502FS	SED	FS	06-Apr-15	5	6	8270SIM	HLA0482	Total Homolog (PCBs)	0.029	U	MG/KG	
SD2014-TF-	896755.044	624856.331	SD14TFZA4502FS	SED	FS	06-Apr-15	5	6	8270SIM	25323-68-6	Trichlorobiphenyl (total)	0.0023	U	MG/KG	
SD2014-TF-	896755.044	624856.331	SD14TFZA4502FS	SED	FS	06-Apr-15	5	6	SW 846 8270 SIM	83-32-9	Acenaphthene	0.01	U	MG/KG	
SD2014-TF-	896755.044	624856.331	SD14TFZA4502FS	SED	FS	06-Apr-15	5	6	SW 846 8270 SIM	208-96-8	Acenaphthylene	0.01	U	MG/KG	
SD2014-TF-	896755.044	624856.331	SD14TFZA4502FS	SED	FS	06-Apr-15	5	6	SW 846 8270 SIM	120-12-7	Anthracene	0.012		MG/KG	Y
SD2014-TF-	896755.044	624856.331	SD14TFZA4502FS	SED	FS	06-Apr-15	5	6	SW 846 8270 SIM	56-55-3	Benzo(a)anthracene	0.061		MG/KG	Y
SD2014-TF-	896755.044	624856.331	SD14TFZA4502FS	SED	FS	06-Apr-15	5	6	SW 846 8270 SIM	50-32-8	Benzo(a)pyrene	0.065		MG/KG	Y
SD2014-TF-	896755.044	624856.331	SD14TFZA4502FS	SED	FS	06-Apr-15	5	6	SW 846 8270 SIM	205-99-2	Benzo(b)fluoranthene	0.052		MG/KG	Y
SD2014-TF-	896755.044	624856.331	SD14TFZA4502FS	SED	FS	06-Apr-15	5	6	SW 846 8270 SIM	191-24-2	Benzo(ghi)perylene	0.039		MG/KG	Y
SD2014-TF-	896755.044	624856.331	SD14TFZA4502FS	SED	FS	06-Apr-15	5	6	SW 846 8270 SIM	207-08-9	Benzo(k)fluoranthene	0.053		MG/KG	Y
SD2014-TF-	896755.044	624856.331	SD14TFZA4502FS	SED	FS	06-Apr-15	5	6	SW 846 8270 SIM	218-01-9	Chrysene	0.064		MG/KG	Y
SD2014-TF-	896755.044	624856.331	SD14TFZA4502FS	SED	FS	06-Apr-15	5	6	SW 846 8270 SIM	53-70-3	Dibenz(a,h)anthracene	0.012		MG/KG	Y
SD2014-TF-	896755.044	624856.331	SD14TFZA4502FS	SED	FS	06-Apr-15	5	6	SW 846 8270 SIM	206-44-0	Fluoranthene	0.11		MG/KG	Y
SD2014-TF-	896755.044	624856.331	SD14TFZA4502FS	SED	FS	06-Apr-15	5	6	SW 846 8270 SIM	86-73-7	Fluorene	0.01	U	MG/KG	
SD2014-TF-	896755.044	624856.331	SD14TFZA4502FS	SED	FS	06-Apr-15	5	6	SW 846 8270 SIM	193-39-5	Indeno(1,2,3-cd)pyrene	0.037		MG/KG	Y
SD2014-TF-	896755.044	624856.331	SD14TFZA4502FS	SED	FS	06-Apr-15	5	6	SW 846 8270 SIM	91-20-3	Naphthalene	0.01	U	MG/KG	
SD2014-TF-	896755.044	624856.331	SD14TFZA4502FS	SED	FS	06-Apr-15	5	6	SW 846 8270 SIM	85-01-8	Phenanthrene	0.038		MG/KG	Y
SD2014-TF-	896755.044	624856.331	SD14TFZA4502FS	SED	FS	06-Apr-15	5	6	SW 846 8270 SIM	129-00-0	Pyrene	0.12		MG/KG	Y
SD2014-TF-	896755.044	624856.331	SD14TFZA4502FS	SED	FS	06-Apr-15	5	6	SW 846 8270/EPA 680	2051-24-3	Cl10-BZ#209	0.0002	U	MG/KG	
SD2014-TF-	896755.044	624856.331	SD14TFZA4502FS	SED	FS	06-Apr-15	5	6	SW 846 8270/EPA 680	34883-43-7	Cl2-BZ#8	0.0002	U	MG/KG	
SD2014-TF-	896755.044	624856.331	SD14TFZA4502FS	SED	FS	06-Apr-15	5	6	SW 846 8270/EPA 680	37680-65-2	Cl3-BZ#18	0.0002	U	MG/KG	
SD2014-TF-	896755.044	624856.331	SD14TFZA4502FS	SED	FS	06-Apr-15	5	6	SW 846 8270/EPA 680	7012-37-5	Cl3-BZ#28	0.0002	U	MG/KG	
SD2014-TF-	896755.044	624856.331	SD14TFZA4502FS	SED	FS	06-Apr-15	5	6	SW 846 8270/EPA 680	41464-39-5	Cl4-BZ#44	0.0002	U	MG/KG	
SD2014-TF-	896755.044	624856.331	SD14TFZA4502FS	SED	FS	06-Apr-15	5	6	SW 846 8270/EPA 680	41464-40-8	Cl4-BZ#49	0.0002	U	MG/KG	
SD2014-TF-	896755.044	624856.331	SD14TFZA4502FS	SED	FS	06-Apr-15	5	6	SW 846 8270/EPA 680	35693-99-3	Cl4-BZ#52	0.0002	U	MG/KG	
SD2014-TF-	896755.044	624856.331	SD14TFZA4502FS	SED	FS	06-Apr-15	5	6	SW 846 8270/EPA 680	32598-10-0	Cl4-BZ#66	0.0002	U	MG/KG	
SD2014-TF-	896755.044	624856.331	SD14TFZA4502FS	SED	FS	06-Apr-15	5	6	SW 846 8270/EPA 680	32598-13-3	Cl4-BZ#77	0.0002	U	MG/KG	
SD2014-TF-	896755.044	624856.331	SD14TFZA4502FS	SED	FS	06-Apr-15	5	6	SW 846 8270/EPA 680	37680-73-2	Cl5-BZ#101	0.0002	U	MG/KG	
SD2014-TF-	896755.044	624856.331	SD14TFZA4502FS	SED	FS	06-Apr-15	5	6	SW 846 8270/EPA 680	32598-14-4	Cl5-BZ#105	0.0002	U	MG/KG	
SD2014-TF-	896755.044	624856.331	SD14TFZA4502FS	SED	FS	06-Apr-15	5	6	SW 846 8270/EPA 680	31508-00-6	Cl5-BZ#118	0.0002	U	MG/KG	
SD2014-TF-	896755.044	624856.331	SD14TFZA4502FS	SED	FS	06-Apr-15	5	6	SW 846 8270/EPA 680	57465-28-8	Cl5-BZ#126	0.0002	U	MG/KG	
SD2014-TF-	896755.044	624856.331	SD14TFZA4502FS	SED	FS	06-Apr-15	5	6	SW 846 8270/EPA 680	38380-07-3	Cl5-BZ#128	0.0002	U	MG/KG	
SD2014-TF-	896755.044	624856.331	SD14TFZA4502FS	SED	FS	06-Apr-15	5	6	SW 846 8270/EPA 680	38380-02-8	Cl5-BZ#87	0.0002	U	MG/KG	
SD2014-TF-	896755.044	624856.331	SD14TFZA4502FS	SED	FS	06-Apr-15	5	6	SW 846 8270/EPA 680	35065-28-2	Cl6-BZ#138	0.0002	U	MG/KG	
SD2014-TF-	896755.044	624856.331	SD14TFZA4502FS	SED	FS	06-Apr-15	5	6	SW 846 8270/EPA 680	35065-27-1	Cl6-BZ#153	0.0002	U	MG/KG	
SD2014-TF-	896755.044	624856.331	SD14TFZA4502FS	SED	FS	06-Apr-15	5	6	SW 846 8270/EPA 680	35065-30-6	Cl6-BZ#170	0.0002	U	MG/KG	
SD2014-TF-	896755.044	624856.331	SD14TFZA4502FS	SED	FS	06-Apr-15	5	6	SW 846 8270/EPA 680	35065-29-3	Cl7-BZ#180	0.0002	U	MG/KG	

2014-2015 Sediment Analytical Data

SD2014-TF-	896755.044	624856.331	SD14TFZA4502FS	SED	FS	06-Apr-15	5	6	SW 846 8270/EPA 680	52663-69-1	Cl7-BZ#183	0.0002	U	MG/KG	
SD2014-TF-	896755.044	624856.331	SD14TFZA4502FS	SED	FS	06-Apr-15	5	6	SW 846 8270/EPA 680	74472-48-3	Cl7-BZ#184	0.0002	U	MG/KG	
SD2014-TF-	896755.044	624856.331	SD14TFZA4502FS	SED	FS	06-Apr-15	5	6	SW 846 8270/EPA 680	52663-68-0	Cl7-BZ#187	0.0002	U	MG/KG	
SD2014-TF-	896755.044	624856.331	SD14TFZA4502FS	SED	FS	06-Apr-15	5	6	SW 846 8270/EPA 680	52663-78-2	Cl8-BZ#195	0.0002	U	MG/KG	
SD2014-TF-	896755.044	624856.331	SD14TFZA4502FS	SED	FS	06-Apr-15	5	6	SW 846 8270/EPA 680	40186-72-9	Cl9-BZ#206	0.0002	U	MG/KG	
SD2014-TF-	896755.044	624856.331	SD14TFZA4502FS	SED	FS	06-Apr-15	5	6	SW846 3rd Ed. 6020	7440-38-2	Arsenic	6.45		MG/KG	Y
SD2014-TF-	896755.044	624856.331	SD14TFZA4502FS	SED	FS	06-Apr-15	5	6	SW846 3rd Ed. 6020	7440-43-9	Cadmium	0.5	U	MG/KG	
SD2014-TF-	896755.044	624856.331	SD14TFZA4502FS	SED	FS	06-Apr-15	5	6	SW846 3rd Ed. 6020	7440-47-3	Chromium	23.5		MG/KG	Y
SD2014-TF-	896755.044	624856.331	SD14TFZA4502FS	SED	FS	06-Apr-15	5	6	SW846 3rd Ed. 6020	7440-50-8	Copper	31.7		MG/KG	Y
SD2014-TF-	896755.044	624856.331	SD14TFZA4502FS	SED	FS	06-Apr-15	5	6	SW846 3rd Ed. 6020	HLA3024	ERM-Q (Metals)	0.124758488		NA	Y
SD2014-TF-	896755.044	624856.331	SD14TFZA4502FS	SED	FS	06-Apr-15	5	6	SW846 3rd Ed. 6020	7439-92-1	Lead	12.5		MG/KG	Y
SD2014-TF-	896755.044	624856.331	SD14TFZA4502FS	SED	FS	06-Apr-15	5	6	SW846 3rd Ed. 6020	7439-97-6	Mercury	0.07		MG/KG	Y
SD2014-TF-	896755.044	624856.331	SD14TFZA4502FS	SED	FS	06-Apr-15	5	6	SW846 3rd Ed. 6020	7440-02-0	Nickel	16.9		MG/KG	Y
SD2014-TF-	896755.044	624856.331	SD14TFZA4502FS	SED	FS	06-Apr-15	5	6	SW846 3rd Ed. 6020	7440-22-4	Silver	0.5	U	MG/KG	
SD2014-TF-	896755.044	624856.331	SD14TFZA4502FS	SED	FS	06-Apr-15	5	6	SW846 3rd Ed. 6020	7440-66-6	Zinc	62.7		MG/KG	Y
SD2014-TF-	896755.044	624856.331	SD14TFZA4502FS	SED	FS	06-Apr-15	5	6	SW846 8082	12674-11-2	Aroclor-1016	0.024	U	MG/KG	
SD2014-TF-	896755.044	624856.331	SD14TFZA4502FS	SED	FS	06-Apr-15	5	6	SW846 8082	11104-28-2	Aroclor-1221	0.024	U	MG/KG	
SD2014-TF-	896755.044	624856.331	SD14TFZA4502FS	SED	FS	06-Apr-15	5	6	SW846 8082	11141-16-5	Aroclor-1232	0.024	U	MG/KG	
SD2014-TF-	896755.044	624856.331	SD14TFZA4502FS	SED	FS	06-Apr-15	5	6	SW846 8082	53469-21-9	Aroclor-1242	0.024	U	MG/KG	
SD2014-TF-	896755.044	624856.331	SD14TFZA4502FS	SED	FS	06-Apr-15	5	6	SW846 8082	12672-29-6	Aroclor-1248	0.024	U	MG/KG	
SD2014-TF-	896755.044	624856.331	SD14TFZA4502FS	SED	FS	06-Apr-15	5	6	SW846 8082	11097-69-1	Aroclor-1254	0.024	U	MG/KG	
SD2014-TF-	896755.044	624856.331	SD14TFZA4502FS	SED	FS	06-Apr-15	5	6	SW846 8082	11096-82-5	Aroclor-1260	0.024	U	MG/KG	
SD2014-TF-	896755.044	624856.331	SD14TFZA4502FS	SED	FS	06-Apr-15	5	6	SW846 8082	37324-23-5	Aroclor-1262	0.024	U	MG/KG	
SD2014-TF-	896755.044	624856.331	SD14TFZA4502FS	SED	FS	06-Apr-15	5	6	SW846 8082	11100-14-4	Aroclor-1268	0.024	U	MG/KG	
SD2014-TF-	896755.044	624856.331	SD14TFZA4502FS	SED	FS	06-Apr-15	5	6	SW846 8082	HLA0392	Total Aroclor (CALC)	0.024	U	MG/KG	
SD2014-TF-	896755.044	624856.331	SD14TFZA4502FS	SED	FS	06-Apr-15	5	6	SW846 9060	HLA0011	Total Organic Carbon	2.5		PERCENT	Y
SD2014-TF-	896843.496	625035.708	SD14TFZA5600FS	SED	FS	22-Apr-14	0	0.5	A209F	HLA0046	Percent Solids	35.9		PERCENT	Y
SD2014-TF-	896843.496	625035.708	SD14TFZA5600FS	SED	FS	22-Apr-14	0	0.5	E680	2051-24-3	Cl10-BZ#209	0.0697	U	MG/KG	N
SD2014-TF-	896843.496	625035.708	SD14TFZA5600FS	SED	FS	22-Apr-14	0	0.5	E680	25512-42-9	Dichlorobiphenyl (total)	0.0139	U	MG/KG	N
SD2014-TF-	896843.496	625035.708	SD14TFZA5600FS	SED	FS	22-Apr-14	0	0.5	E680	28655-71-2	Heptachlorobiphenyl (total)	0.0418	U	MG/KG	N
SD2014-TF-	896843.496	625035.708	SD14TFZA5600FS	SED	FS	22-Apr-14	0	0.5	E680	26601-64-9	Hexachlorobiphenyl (total)	0.0279	U	MG/KG	N
SD2014-TF-	896843.496	625035.708	SD14TFZA5600FS	SED	FS	22-Apr-14	0	0.5	E680	27323-18-8	Monochlorobiphenyl (total)	0.0139	U	MG/KG	N
SD2014-TF-	896843.496	625035.708	SD14TFZA5600FS	SED	FS	22-Apr-14	0	0.5	E680	53742-07-7	Nonachlorobiphenyl (total)	0.0697	U	MG/KG	N
SD2014-TF-	896843.496	625035.708	SD14TFZA5600FS	SED	FS	22-Apr-14	0	0.5	E680	55722-26-4	Octachlorobiphenyl (total)	0.0418	U	MG/KG	N
SD2014-TF-	896843.496	625035.708	SD14TFZA5600FS	SED	FS	22-Apr-14	0	0.5	E680	25429-29-2	Pentachlorobiphenyl (total)	0.0279	U	MG/KG	N
SD2014-TF-	896843.496	625035.708	SD14TFZA5600FS	SED	FS	22-Apr-14	0	0.5	E680	26914-33-0	Tetrachlorobiphenyl (total)	0.0279	U	MG/KG	N
SD2014-TF-	896843.496	625035.708	SD14TFZA5600FS	SED	FS	22-Apr-14	0	0.5	E680	HLA0482	Total Homolog (PCBs)	0.1742	U	MG/KG	N
SD2014-TF-	896843.496	625035.708	SD14TFZA5600FS	SED	FS	22-Apr-14	0	0.5	E680	25323-68-6	Trichlorobiphenyl (total)	0.0139	U	MG/KG	N
SD2014-TF-	896843.496	625035.708	SD14TFZA5600FS	SED	FS	22-Apr-14	0	0.5	EPA/600/M4//82/020	1332-21-4	Asbestos, Total	0.5	U	PERCENT	N
SD2014-TF-	896843.496	625035.708	SD14TFZA5600FS	SED	FS	22-Apr-14	0	0.5	LYDKHN	HLA0011	Total Organic Carbon	44500		MG/KG	Y
SD2014-TF-	896843.496	625035.708	SD14TFZA5600FS	SED	FS	22-Apr-14	0	0.5	SW6020	7440-36-0	Antimony	2.79	U	MG/KG	N
SD2014-TF-	896843.496	625035.708	SD14TFZA5600FS	SED	FS	22-Apr-14	0	0.5	SW6020	7440-38-2	Arsenic	10.4		MG/KG	Y
SD2014-TF-	896843.496	625035.708	SD14TFZA5600FS	SED	FS	22-Apr-14	0	0.5	SW6020	7440-43-9	Cadmium	2.25		MG/KG	Y
SD2014-TF-	896843.496	625035.708	SD14TFZA5600FS	SED	FS	22-Apr-14	0	0.5	SW6020	7440-47-3	Chromium	337		MG/KG	Y
SD2014-TF-	896843.496	625035.708	SD14TFZA5600FS	SED	FS	22-Apr-14	0	0.5	SW6020	7440-50-8	Copper	872		MG/KG	Y
SD2014-TF-	896843.496	625035.708	SD14TFZA5600FS	SED	FS	22-Apr-14	0	0.5	SW6020	HLA3024	ERM-Q (Metals)	1.037739953		NA	Y
SD2014-TF-	896843.496	625035.708	SD14TFZA5600FS	SED	FS	22-Apr-14	0	0.5	SW6020	7439-92-1	Lead	130		MG/KG	Y
SD2014-TF-	896843.496	625035.708	SD14TFZA5600FS	SED	FS	22-Apr-14	0	0.5	SW6020	7439-96-5	Manganese	505		MG/KG	Y
SD2014-TF-	896843.496	625035.708	SD14TFZA5600FS	SED	FS	22-Apr-14	0	0.5	SW6020	7440-02-0	Nickel	50.1		MG/KG	Y
SD2014-TF-	896843.496	625035.708	SD14TFZA5600FS	SED	FS	22-Apr-14	0	0.5	SW6020	7782-49-2	Selenium	2.79	U	MG/KG	N
SD2014-TF-	896843.496	625035.708	SD14TFZA5600FS	SED	FS	22-Apr-14	0	0.5	SW6020	7440-22-4	Silver	4.22		MG/KG	Y
SD2014-TF-	896843.496	625035.708	SD14TFZA5600FS	SED	FS	22-Apr-14	0	0.5	SW6020	7440-28-0	Thallium	2.79	U	MG/KG	N
SD2014-TF-	896843.496	625035.708	SD14TFZA5600FS	SED	FS	22-Apr-14	0	0.5	SW6020	7440-66-6	Zinc	439		MG/KG	Y
SD2014-TF-	896843.496	625035.708	SD14TFZA5600FS	SED	FS	22-Apr-14	0	0.5	SW7471	7439-97-6	Mercury	0.092	U	MG/KG	N
SD2014-TF-	896843.496	625035.708	SD14TFZA5600FS	SED	FS	22-Apr-14	0	0.5	SW8082	12674-11-2	Aroclor-1016	0.0697	U	MG/KG	N
SD2014-TF-	896843.496	625035.708	SD14TFZA5600FS	SED	FS	22-Apr-14	0	0.5	SW8082	11104-28-2	Aroclor-1221	0.0697	U	MG/KG	N
SD2014-TF-	896843.496	625035.708	SD14TFZA5600FS	SED	FS	22-Apr-14	0	0.5	SW8082	11141-16-5	Aroclor-1232	0.0697	U	MG/KG	N
SD2014-TF-	896843.496	625035.708	SD14TFZA5600FS	SED	FS	22-Apr-14	0	0.5	SW8082	53469-21-9	Aroclor-1242	0.0697	U	MG/KG	N
SD2014-TF-	896843.496	625035.708	SD14TFZA5600FS	SED	FS	22-Apr-14	0	0.5	SW8082	12672-29-6	Aroclor-1248	0.0697	U	MG/KG	N

2014-2015 Sediment Analytical Data

SD2014-TF-	896843.496	625035.708	SD14TFZA5600FS	SED	FS	22-Apr-14	0	0.5	SW8082	11097-69-1	Aroclor-1254	0.0697	U	MG/KG	N
SD2014-TF-	896843.496	625035.708	SD14TFZA5600FS	SED	FS	22-Apr-14	0	0.5	SW8082	11096-82-5	Aroclor-1260	0.0697	U	MG/KG	N
SD2014-TF-	896843.496	625035.708	SD14TFZA5600FS	SED	FS	22-Apr-14	0	0.5	SW8082	37324-23-5	Aroclor-1262	0.0697	U	MG/KG	N
SD2014-TF-	896843.496	625035.708	SD14TFZA5600FS	SED	FS	22-Apr-14	0	0.5	SW8082	11100-14-4	Aroclor-1268	0.0697	U	MG/KG	N
SD2014-TF-	896843.496	625035.708	SD14TFZA5600FS	SED	FS	22-Apr-14	0	0.5	SW8082	1336-36-3	PCB (total)	0.0697	U	MG/KG	N
SD2014-TF-	896843.496	625035.708	SD14TFZA5600FS	SED	FS	22-Apr-14	0	0.5	SW8270	95-94-3	1,2,4,5-Tetrachlorobenzene	0.697	U	MG/KG	N
SD2014-TF-	896843.496	625035.708	SD14TFZA5600FS	SED	FS	22-Apr-14	0	0.5	SW8270	120-82-1	1,2,4-Trichlorobenzene	0.697	UJ	MG/KG	N
SD2014-TF-	896843.496	625035.708	SD14TFZA5600FS	SED	FS	22-Apr-14	0	0.5	SW8270	90-12-0	1-Methylnaphthalene	0.697	U	MG/KG	N
SD2014-TF-	896843.496	625035.708	SD14TFZA5600FS	SED	FS	22-Apr-14	0	0.5	SW8270	108-60-1	2,2'-Dichlorodiisopropylether	0.697	UJ	MG/KG	N
SD2014-TF-	896843.496	625035.708	SD14TFZA5600FS	SED	FS	22-Apr-14	0	0.5	SW8270	95-95-4	2,4,5-Trichlorophenol	0.697	U	MG/KG	N
SD2014-TF-	896843.496	625035.708	SD14TFZA5600FS	SED	FS	22-Apr-14	0	0.5	SW8270	88-06-2	2,4,6-Trichlorophenol	0.697	U	MG/KG	N
SD2014-TF-	896843.496	625035.708	SD14TFZA5600FS	SED	FS	22-Apr-14	0	0.5	SW8270	120-83-2	2,4-Dichlorophenol	0.697	U	MG/KG	N
SD2014-TF-	896843.496	625035.708	SD14TFZA5600FS	SED	FS	22-Apr-14	0	0.5	SW8270	105-67-9	2,4-Dimethylphenol	0.697	U	MG/KG	N
SD2014-TF-	896843.496	625035.708	SD14TFZA5600FS	SED	FS	22-Apr-14	0	0.5	SW8270	51-28-5	2,4-Dinitrophenol	1.39	UJ	MG/KG	N
SD2014-TF-	896843.496	625035.708	SD14TFZA5600FS	SED	FS	22-Apr-14	0	0.5	SW8270	121-14-2	2,4-Dinitrotoluene	0.697	U	MG/KG	N
SD2014-TF-	896843.496	625035.708	SD14TFZA5600FS	SED	FS	22-Apr-14	0	0.5	SW8270	606-20-2	2,6-Dinitrotoluene	0.697	U	MG/KG	N
SD2014-TF-	896843.496	625035.708	SD14TFZA5600FS	SED	FS	22-Apr-14	0	0.5	SW8270	91-58-7	2-Chloronaphthalene	0.697	U	MG/KG	N
SD2014-TF-	896843.496	625035.708	SD14TFZA5600FS	SED	FS	22-Apr-14	0	0.5	SW8270	95-57-8	2-Chlorophenol	0.697	UJ	MG/KG	N
SD2014-TF-	896843.496	625035.708	SD14TFZA5600FS	SED	FS	22-Apr-14	0	0.5	SW8270	91-57-6	2-Methylnaphthalene	0.697	U	MG/KG	N
SD2014-TF-	896843.496	625035.708	SD14TFZA5600FS	SED	FS	22-Apr-14	0	0.5	SW8270	95-48-7	2-Methylphenol	0.697	U	MG/KG	N
SD2014-TF-	896843.496	625035.708	SD14TFZA5600FS	SED	FS	22-Apr-14	0	0.5	SW8270	88-74-4	2-Nitroaniline	0.697	U	MG/KG	N
SD2014-TF-	896843.496	625035.708	SD14TFZA5600FS	SED	FS	22-Apr-14	0	0.5	SW8270	88-75-5	2-Nitrophenol	0.697	U	MG/KG	N
SD2014-TF-	896843.496	625035.708	SD14TFZA5600FS	SED	FS	22-Apr-14	0	0.5	SW8270	15831-10-4	3 & 4 Methylphenol	0.697	U	MG/KG	N
SD2014-TF-	896843.496	625035.708	SD14TFZA5600FS	SED	FS	22-Apr-14	0	0.5	SW8270	91-94-1	3,3'-Dichlorobenzidine	0.697	U	MG/KG	N
SD2014-TF-	896843.496	625035.708	SD14TFZA5600FS	SED	FS	22-Apr-14	0	0.5	SW8270	99-09-2	3-Nitroaniline	0.697	U	MG/KG	N
SD2014-TF-	896843.496	625035.708	SD14TFZA5600FS	SED	FS	22-Apr-14	0	0.5	SW8270	534-52-1	4,6-Dinitro-2-methylphenol	1.39	U	MG/KG	N
SD2014-TF-	896843.496	625035.708	SD14TFZA5600FS	SED	FS	22-Apr-14	0	0.5	SW8270	101-55-3	4-Bromophenyl phenyl ether	0.697	U	MG/KG	N
SD2014-TF-	896843.496	625035.708	SD14TFZA5600FS	SED	FS	22-Apr-14	0	0.5	SW8270	59-50-7	4-Chloro-3-methylphenol	0.697	U	MG/KG	N
SD2014-TF-	896843.496	625035.708	SD14TFZA5600FS	SED	FS	22-Apr-14	0	0.5	SW8270	106-47-8	4-Chloroaniline	0.697	U	MG/KG	N
SD2014-TF-	896843.496	625035.708	SD14TFZA5600FS	SED	FS	22-Apr-14	0	0.5	SW8270	7005-72-3	4-Chlorophenyl phenyl ether	0.697	U	MG/KG	N
SD2014-TF-	896843.496	625035.708	SD14TFZA5600FS	SED	FS	22-Apr-14	0	0.5	SW8270	100-01-6	4-Nitroaniline	0.697	U	MG/KG	N
SD2014-TF-	896843.496	625035.708	SD14TFZA5600FS	SED	FS	22-Apr-14	0	0.5	SW8270	100-02-7	4-Nitrophenol	0.697	U	MG/KG	N
SD2014-TF-	896843.496	625035.708	SD14TFZA5600FS	SED	FS	22-Apr-14	0	0.5	SW8270	62-53-3	Aniline	0.697	UJ	MG/KG	N
SD2014-TF-	896843.496	625035.708	SD14TFZA5600FS	SED	FS	22-Apr-14	0	0.5	SW8270	111-91-1	Bis(2-Chloroethoxy)methane	0.697	U	MG/KG	N
SD2014-TF-	896843.496	625035.708	SD14TFZA5600FS	SED	FS	22-Apr-14	0	0.5	SW8270	111-44-4	Bis(2-Chloroethyl)ether	0.697	UJ	MG/KG	N
SD2014-TF-	896843.496	625035.708	SD14TFZA5600FS	SED	FS	22-Apr-14	0	0.5	SW8270	117-81-7	Bis(2-Ethylhexyl)phthalate	0.697	U	MG/KG	N
SD2014-TF-	896843.496	625035.708	SD14TFZA5600FS	SED	FS	22-Apr-14	0	0.5	SW8270	85-68-7	Butylbenzylphthalate	0.697	U	MG/KG	N
SD2014-TF-	896843.496	625035.708	SD14TFZA5600FS	SED	FS	22-Apr-14	0	0.5	SW8270	86-74-8	Carbazole	0.697	U	MG/KG	N
SD2014-TF-	896843.496	625035.708	SD14TFZA5600FS	SED	FS	22-Apr-14	0	0.5	SW8270	84-74-2	Di-n-butylphthalate	0.697	U	MG/KG	N
SD2014-TF-	896843.496	625035.708	SD14TFZA5600FS	SED	FS	22-Apr-14	0	0.5	SW8270	117-84-0	Di-n-octylphthalate	0.697	U	MG/KG	N
SD2014-TF-	896843.496	625035.708	SD14TFZA5600FS	SED	FS	22-Apr-14	0	0.5	SW8270	132-64-9	Dibenzofuran	0.697	U	MG/KG	N
SD2014-TF-	896843.496	625035.708	SD14TFZA5600FS	SED	FS	22-Apr-14	0	0.5	SW8270	84-66-2	Diethylphthalate	0.697	U	MG/KG	N
SD2014-TF-	896843.496	625035.708	SD14TFZA5600FS	SED	FS	22-Apr-14	0	0.5	SW8270	131-11-3	Dimethylphthalate	0.697	U	MG/KG	N
SD2014-TF-	896843.496	625035.708	SD14TFZA5600FS	SED	FS	22-Apr-14	0	0.5	SW8270	118-74-1	Hexachlorobenzene	0.697	U	MG/KG	N
SD2014-TF-	896843.496	625035.708	SD14TFZA5600FS	SED	FS	22-Apr-14	0	0.5	SW8270	87-68-3	Hexachlorobutadiene	0.697	UJ	MG/KG	N
SD2014-TF-	896843.496	625035.708	SD14TFZA5600FS	SED	FS	22-Apr-14	0	0.5	SW8270	77-47-4	Hexachlorocyclopentadiene	0.697	UJ	MG/KG	N
SD2014-TF-	896843.496	625035.708	SD14TFZA5600FS	SED	FS	22-Apr-14	0	0.5	SW8270	67-72-1	Hexachloroethane		R	MG/KG	N
SD2014-TF-	896843.496	625035.708	SD14TFZA5600FS	SED	FS	22-Apr-14	0	0.5	SW8270	78-59-1	Isophorone	0.697	U	MG/KG	N
SD2014-TF-	896843.496	625035.708	SD14TFZA5600FS	SED	FS	22-Apr-14	0	0.5	SW8270	621-64-7	N-Nitrosodi-n-propylamine	0.697	U	MG/KG	N
SD2014-TF-	896843.496	625035.708	SD14TFZA5600FS	SED	FS	22-Apr-14	0	0.5	SW8270	86-30-6	N-Nitrosodiphenylamine	0.697	U	MG/KG	N
SD2014-TF-	896843.496	625035.708	SD14TFZA5600FS	SED	FS	22-Apr-14	0	0.5	SW8270	98-95-3	Nitrobenzene	0.697	UJ	MG/KG	N
SD2014-TF-	896843.496	625035.708	SD14TFZA5600FS	SED	FS	22-Apr-14	0	0.5	SW8270	82-68-8	Pentachloronitrobenzene	0.697	U	MG/KG	N
SD2014-TF-	896843.496	625035.708	SD14TFZA5600FS	SED	FS	22-Apr-14	0	0.5	SW8270	87-86-5	Pentachlorophenol	0.697	U	MG/KG	N
SD2014-TF-	896843.496	625035.708	SD14TFZA5600FS	SED	FS	22-Apr-14	0	0.5	SW8270	108-95-2	Phenol	0.697	U	MG/KG	N
SD2014-TF-	896843.496	625035.708	SD14TFZA5600FS	SED	FS	22-Apr-14	0	0.5	SW8270	110-86-1	Pyridine		R	MG/KG	N
SD2014-TF-	896843.496	625035.708	SD14TFZA5600FS	SED	FS	22-Apr-14	0	0.5	SW8270C	83-32-9	Acenaphthene	0.0279	UJ	MG/KG	N
SD2014-TF-	896843.496	625035.708	SD14TFZA5600FS	SED	FS	22-Apr-14	0	0.5	SW8270C	208-96-8	Acenaphthylene	0.0418	J	MG/KG	Y
SD2014-TF-	896843.496	625035.708	SD14TFZA5600FS	SED	FS	22-Apr-14	0	0.5	SW8270C	120-12-7	Anthracene	0.0753		MG/KG	Y
SD2014-TF-	896843.496	625035.708	SD14TFZA5600FS	SED	FS	22-Apr-14	0	0.5	SW8270C	56-55-3	Benzo(a)anthracene	0.13		MG/KG	Y

2014-2015 Sediment Analytical Data

SD2014-TF-	896843.496	625035.708	SD14TFZA5600FS	SED	FS		22-Apr-14	0	0.5	SW8270C	50-32-8	Benzo(a)pyrene	0.172		MG/KG	Y
SD2014-TF-	896843.496	625035.708	SD14TFZA5600FS	SED	FS		22-Apr-14	0	0.5	SW8270C	205-99-2	Benzo(b)fluoranthene	0.149		MG/KG	Y
SD2014-TF-	896843.496	625035.708	SD14TFZA5600FS	SED	FS		22-Apr-14	0	0.5	SW8270C	191-24-2	Benzo(ghi)perylene	0.102		MG/KG	Y
SD2014-TF-	896843.496	625035.708	SD14TFZA5600FS	SED	FS		22-Apr-14	0	0.5	SW8270C	207-08-9	Benzo(k)fluoranthene	0.158		MG/KG	Y
SD2014-TF-	896843.496	625035.708	SD14TFZA5600FS	SED	FS		22-Apr-14	0	0.5	SW8270C	218-01-9	Chrysene	0.148		MG/KG	Y
SD2014-TF-	896843.496	625035.708	SD14TFZA5600FS	SED	FS		22-Apr-14	0	0.5	SW8270C	53-70-3	Dibenz(a,h)anthracene	0.0432		MG/KG	Y
SD2014-TF-	896843.496	625035.708	SD14TFZA5600FS	SED	FS		22-Apr-14	0	0.5	SW8270C	206-44-0	Fluoranthene	0.293		MG/KG	Y
SD2014-TF-	896843.496	625035.708	SD14TFZA5600FS	SED	FS		22-Apr-14	0	0.5	SW8270C	86-73-7	Fluorene	0.0279	U	MG/KG	N
SD2014-TF-	896843.496	625035.708	SD14TFZA5600FS	SED	FS		22-Apr-14	0	0.5	SW8270C	193-39-5	Indeno(1,2,3-cd)pyrene	0.0906		MG/KG	Y
SD2014-TF-	896843.496	625035.708	SD14TFZA5600FS	SED	FS		22-Apr-14	0	0.5	SW8270C	91-20-3	Naphthalene		R	MG/KG	N
SD2014-TF-	896843.496	625035.708	SD14TFZA5600FS	SED	FS		22-Apr-14	0	0.5	SW8270C	85-01-8	Phenanthrene	0.146		MG/KG	Y
SD2014-TF-	896843.496	625035.708	SD14TFZA5600FS	SED	FS		22-Apr-14	0	0.5	SW8270C	129-00-0	Pyrene	0.296		MG/KG	Y
SD2014-TF-	896843.496	625035.708	SD14TFZA5600FS	SED	FS		22-Apr-14	0	0.5	SW9010A	57-12-5	Cyanide, Total	1.39	U	MG/KG	N
SD2014-TF-	896843.496	625035.708	SD14TFZA5601FS	SED	FS		22-Apr-14	1	2	A209F	HLA0046	Percent Solids	49.2		PERCENT	Y
SD2014-TF-	896843.496	625035.708	SD14TFZA5601FS	SED	FS		22-Apr-14	1	2	E680	2051-24-3	Cl10-BZ#209	0.0509	U	MG/KG	N
SD2014-TF-	896843.496	625035.708	SD14TFZA5601FS	SED	FS		22-Apr-14	1	2	E680	25512-42-9	Dichlorobiphenyl (total)	0.0102	U	MG/KG	N
SD2014-TF-	896843.496	625035.708	SD14TFZA5601FS	SED	FS		22-Apr-14	1	2	E680	28655-71-2	Heptachlorobiphenyl (total)	0.0305	U	MG/KG	N
SD2014-TF-	896843.496	625035.708	SD14TFZA5601FS	SED	FS		22-Apr-14	1	2	E680	26601-64-9	Hexachlorobiphenyl (total)	0.0203	U	MG/KG	N
SD2014-TF-	896843.496	625035.708	SD14TFZA5601FS	SED	FS		22-Apr-14	1	2	E680	27323-18-8	Monochlorobiphenyl (total)	0.0102	U	MG/KG	N
SD2014-TF-	896843.496	625035.708	SD14TFZA5601FS	SED	FS		22-Apr-14	1	2	E680	53742-07-7	Nonachlorobiphenyl (total)	0.0509	U	MG/KG	N
SD2014-TF-	896843.496	625035.708	SD14TFZA5601FS	SED	FS		22-Apr-14	1	2	E680	55722-26-4	Octachlorobiphenyl (total)	0.0305	U	MG/KG	N
SD2014-TF-	896843.496	625035.708	SD14TFZA5601FS	SED	FS		22-Apr-14	1	2	E680	25429-29-2	Pentachlorobiphenyl (total)	0.0203	U	MG/KG	N
SD2014-TF-	896843.496	625035.708	SD14TFZA5601FS	SED	FS		22-Apr-14	1	2	E680	26914-33-0	Tetrachlorobiphenyl (total)	0.0203	U	MG/KG	N
SD2014-TF-	896843.496	625035.708	SD14TFZA5601FS	SED	FS		22-Apr-14	1	2	E680	HLA0482	Total Homolog (PCBs)	0.12715	U	MG/KG	N
SD2014-TF-	896843.496	625035.708	SD14TFZA5601FS	SED	FS		22-Apr-14	1	2	E680	25323-68-6	Trichlorobiphenyl (total)	0.0102	U	MG/KG	N
SD2014-TF-	896843.496	625035.708	SD14TFZA5601FS	SED	FS		22-Apr-14	1	2	LYDKHN	HLA0011	Total Organic Carbon	28100	J	MG/KG	Y
SD2014-TF-	896843.496	625035.708	SD14TFZA5601FS	SED	FS		22-Apr-14	1	2	SW6020	7440-36-0	Antimony	2.03	U	MG/KG	N
SD2014-TF-	896843.496	625035.708	SD14TFZA5601FS	SED	FS		22-Apr-14	1	2	SW6020	7440-38-2	Arsenic	10.2		MG/KG	Y
SD2014-TF-	896843.496	625035.708	SD14TFZA5601FS	SED	FS		22-Apr-14	1	2	SW6020	7440-43-9	Cadmium	1.1		MG/KG	Y
SD2014-TF-	896843.496	625035.708	SD14TFZA5601FS	SED	FS		22-Apr-14	1	2	SW6020	7440-47-3	Chromium	136		MG/KG	Y
SD2014-TF-	896843.496	625035.708	SD14TFZA5601FS	SED	FS		22-Apr-14	1	2	SW6020	7440-50-8	Copper	1130		MG/KG	Y
SD2014-TF-	896843.496	625035.708	SD14TFZA5601FS	SED	FS		22-Apr-14	1	2	SW6020	HLA3024	ERM-Q (Metals)	0.983051536		NA	Y
SD2014-TF-	896843.496	625035.708	SD14TFZA5601FS	SED	FS		22-Apr-14	1	2	SW6020	7439-92-1	Lead	192		MG/KG	Y
SD2014-TF-	896843.496	625035.708	SD14TFZA5601FS	SED	FS		22-Apr-14	1	2	SW6020	7439-96-5	Manganese	505		MG/KG	Y
SD2014-TF-	896843.496	625035.708	SD14TFZA5601FS	SED	FS		22-Apr-14	1	2	SW6020	7440-02-0	Nickel	35.3		MG/KG	Y
SD2014-TF-	896843.496	625035.708	SD14TFZA5601FS	SED	FS		22-Apr-14	1	2	SW6020	7782-49-2	Selenium	2.03	U	MG/KG	N
SD2014-TF-	896843.496	625035.708	SD14TFZA5601FS	SED	FS		22-Apr-14	1	2	SW6020	7440-22-4	Silver	2.03	U	MG/KG	N
SD2014-TF-	896843.496	625035.708	SD14TFZA5601FS	SED	FS		22-Apr-14	1	2	SW6020	7440-28-0	Thallium	2.03	U	MG/KG	N
SD2014-TF-	896843.496	625035.708	SD14TFZA5601FS	SED	FS		22-Apr-14	1	2	SW6020	7440-66-6	Zinc	497		MG/KG	Y
SD2014-TF-	896843.496	625035.708	SD14TFZA5601FS	SED	FS		22-Apr-14	1	2	SW8082	12674-11-2	Aroclor-1016	0.0509	UJ	MG/KG	N
SD2014-TF-	896843.496	625035.708	SD14TFZA5601FS	SED	FS		22-Apr-14	1	2	SW8082	11104-28-2	Aroclor-1221	0.0509	UJ	MG/KG	N
SD2014-TF-	896843.496	625035.708	SD14TFZA5601FS	SED	FS		22-Apr-14	1	2	SW8082	11141-16-5	Aroclor-1232	0.0509	UJ	MG/KG	N
SD2014-TF-	896843.496	625035.708	SD14TFZA5601FS	SED	FS		22-Apr-14	1	2	SW8082	53469-21-9	Aroclor-1242	0.0509	UJ	MG/KG	N
SD2014-TF-	896843.496	625035.708	SD14TFZA5601FS	SED	FS		22-Apr-14	1	2	SW8082	12672-29-6	Aroclor-1248	0.0509	UJ	MG/KG	N
SD2014-TF-	896843.496	625035.708	SD14TFZA5601FS	SED	FS		22-Apr-14	1	2	SW8082	11097-69-1	Aroclor-1254	0.0509	UJ	MG/KG	N
SD2014-TF-	896843.496	625035.708	SD14TFZA5601FS	SED	FS		22-Apr-14	1	2	SW8082	11096-82-5	Aroclor-1260	0.0509	UJ	MG/KG	N
SD2014-TF-	896843.496	625035.708	SD14TFZA5601FS	SED	FS		22-Apr-14	1	2	SW8082	37324-23-5	Aroclor-1262	0.0509	UJ	MG/KG	N
SD2014-TF-	896843.496	625035.708	SD14TFZA5601FS	SED	FS		22-Apr-14	1	2	SW8082	11100-14-4	Aroclor-1268	0.0509	UJ	MG/KG	N
SD2014-TF-	896843.496	625035.708	SD14TFZA5601FS	SED	FS		22-Apr-14	1	2	SW8082	1336-36-3	PCB (total)	0.0509	UJ	MG/KG	N
SD2014-TF-	896843.496	625035.708	SD14TFZA5601FS	SED	FS		22-Apr-14	1	2	SW8270D	95-94-3	1,2,4,5-Tetrachlorobenzene	0.507	U	MG/KG	N
SD2014-TF-	896843.496	625035.708	SD14TFZA5601FS	SED	FS		22-Apr-14	1	2	SW8270D	120-82-1	1,2,4-Trichlorobenzene	0.507	U	MG/KG	N
SD2014-TF-	896843.496	625035.708	SD14TFZA5601FS	SED	FS		22-Apr-14	1	2	SW8270D	90-12-0	1-Methylnaphthalene	0.507	U	MG/KG	N
SD2014-TF-	896843.496	625035.708	SD14TFZA5601FS	SED	FS		22-Apr-14	1	2	SW8270D	108-60-1	2,2'-Dichlorodiisopropylether	0.507	U	MG/KG	N
SD2014-TF-	896843.496	625035.708	SD14TFZA5601FS	SED	FS		22-Apr-14	1	2	SW8270D	95-95-4	2,4,5-Trichlorophenol	0.507	U	MG/KG	N
SD2014-TF-	896843.496	625035.708	SD14TFZA5601FS	SED	FS		22-Apr-14	1	2	SW8270D	88-06-2	2,4,6-Trichlorophenol	0.507	U	MG/KG	N
SD2014-TF-	896843.496	625035.708	SD14TFZA5601FS	SED	FS		22-Apr-14	1	2	SW8270D	120-83-2	2,4-Dichlorophenol	0.507	U	MG/KG	N
SD2014-TF-	896843.496	625035.708	SD14TFZA5601FS	SED	FS		22-Apr-14	1	2	SW8270D	105-67-9	2,4-Dimethylphenol	0.507	U	MG/KG	N
SD2014-TF-	896843.496	625035.708	SD14TFZA5601FS	SED	FS		22-Apr-14	1	2	SW8270D	51-28-5	2,4-Dinitrophenol	1.01	UJ	MG/KG	N
SD2014-TF-	896843.496	625035.708	SD14TFZA5601FS	SED	FS		22-Apr-14	1	2	SW8270D	121-14-2	2,4-Dinitrotoluene	0.507	U	MG/KG	N

2014-2015 Sediment Analytical Data

SD2014-TF-	896843.496	625035.708	SD14TFZA5601FS	SED	FS		22-Apr-14	1	2	SW8270D	606-20-2	2,6-Dinitrotoluene	0.507	U	MG/KG	N
SD2014-TF-	896843.496	625035.708	SD14TFZA5601FS	SED	FS		22-Apr-14	1	2	SW8270D	91-58-7	2-Chloronaphthalene	0.507	U	MG/KG	N
SD2014-TF-	896843.496	625035.708	SD14TFZA5601FS	SED	FS		22-Apr-14	1	2	SW8270D	95-57-8	2-Chlorophenol	0.507	U	MG/KG	N
SD2014-TF-	896843.496	625035.708	SD14TFZA5601FS	SED	FS		22-Apr-14	1	2	SW8270D	91-57-6	2-Methylnaphthalene	0.507	U	MG/KG	N
SD2014-TF-	896843.496	625035.708	SD14TFZA5601FS	SED	FS		22-Apr-14	1	2	SW8270D	95-48-7	2-Methylphenol	0.507	U	MG/KG	N
SD2014-TF-	896843.496	625035.708	SD14TFZA5601FS	SED	FS		22-Apr-14	1	2	SW8270D	88-74-4	2-Nitroaniline	0.507	U	MG/KG	N
SD2014-TF-	896843.496	625035.708	SD14TFZA5601FS	SED	FS		22-Apr-14	1	2	SW8270D	88-75-5	2-Nitrophenol	0.507	U	MG/KG	N
SD2014-TF-	896843.496	625035.708	SD14TFZA5601FS	SED	FS		22-Apr-14	1	2	SW8270D	15831-10-4	3 & 4 Methylphenol	0.507	U	MG/KG	N
SD2014-TF-	896843.496	625035.708	SD14TFZA5601FS	SED	FS		22-Apr-14	1	2	SW8270D	91-94-1	3,3'-Dichlorobenzidine	0.507	U	MG/KG	N
SD2014-TF-	896843.496	625035.708	SD14TFZA5601FS	SED	FS		22-Apr-14	1	2	SW8270D	99-09-2	3-Nitroaniline	0.507	U	MG/KG	N
SD2014-TF-	896843.496	625035.708	SD14TFZA5601FS	SED	FS		22-Apr-14	1	2	SW8270D	534-52-1	4,6-Dinitro-2-methylphenol	1.01	U	MG/KG	N
SD2014-TF-	896843.496	625035.708	SD14TFZA5601FS	SED	FS		22-Apr-14	1	2	SW8270D	101-55-3	4-Bromophenyl phenyl ether	0.507	U	MG/KG	N
SD2014-TF-	896843.496	625035.708	SD14TFZA5601FS	SED	FS		22-Apr-14	1	2	SW8270D	59-50-7	4-Chloro-3-methylphenol	0.507	U	MG/KG	N
SD2014-TF-	896843.496	625035.708	SD14TFZA5601FS	SED	FS		22-Apr-14	1	2	SW8270D	106-47-8	4-Chloroaniline	0.507	U	MG/KG	N
SD2014-TF-	896843.496	625035.708	SD14TFZA5601FS	SED	FS		22-Apr-14	1	2	SW8270D	7005-72-3	4-Chlorophenyl phenyl ether	0.507	U	MG/KG	N
SD2014-TF-	896843.496	625035.708	SD14TFZA5601FS	SED	FS		22-Apr-14	1	2	SW8270D	100-01-6	4-Nitroaniline	0.507	U	MG/KG	N
SD2014-TF-	896843.496	625035.708	SD14TFZA5601FS	SED	FS		22-Apr-14	1	2	SW8270D	100-02-7	4-Nitrophenol	0.507	U	MG/KG	N
SD2014-TF-	896843.496	625035.708	SD14TFZA5601FS	SED	FS		22-Apr-14	1	2	SW8270D	83-32-9	Acenaphthene	0.0203	U	MG/KG	N
SD2014-TF-	896843.496	625035.708	SD14TFZA5601FS	SED	FS		22-Apr-14	1	2	SW8270D	208-96-8	Acenaphthylene	0.0264		MG/KG	Y
SD2014-TF-	896843.496	625035.708	SD14TFZA5601FS	SED	FS		22-Apr-14	1	2	SW8270D	62-53-3	Aniline	0.507	U	MG/KG	N
SD2014-TF-	896843.496	625035.708	SD14TFZA5601FS	SED	FS		22-Apr-14	1	2	SW8270D	120-12-7	Anthracene	0.0203	U	MG/KG	N
SD2014-TF-	896843.496	625035.708	SD14TFZA5601FS	SED	FS		22-Apr-14	1	2	SW8270D	56-55-3	Benzo(a)anthracene	0.0852		MG/KG	Y
SD2014-TF-	896843.496	625035.708	SD14TFZA5601FS	SED	FS		22-Apr-14	1	2	SW8270D	50-32-8	Benzo(a)pyrene	0.0913		MG/KG	Y
SD2014-TF-	896843.496	625035.708	SD14TFZA5601FS	SED	FS		22-Apr-14	1	2	SW8270D	205-99-2	Benzo(b)fluoranthene	0.0599		MG/KG	Y
SD2014-TF-	896843.496	625035.708	SD14TFZA5601FS	SED	FS		22-Apr-14	1	2	SW8270D	191-24-2	Benzo(ghi)perylene	0.0609		MG/KG	Y
SD2014-TF-	896843.496	625035.708	SD14TFZA5601FS	SED	FS		22-Apr-14	1	2	SW8270D	207-08-9	Benzo(k)fluoranthene	0.0619		MG/KG	Y
SD2014-TF-	896843.496	625035.708	SD14TFZA5601FS	SED	FS		22-Apr-14	1	2	SW8270D	111-91-1	Bis(2-Chloroethoxy)methane	0.507	U	MG/KG	N
SD2014-TF-	896843.496	625035.708	SD14TFZA5601FS	SED	FS		22-Apr-14	1	2	SW8270D	111-44-4	Bis(2-Chloroethyl)ether	0.507	U	MG/KG	N
SD2014-TF-	896843.496	625035.708	SD14TFZA5601FS	SED	FS		22-Apr-14	1	2	SW8270D	117-81-7	Bis(2-Ethylhexyl)phthalate	0.507	U	MG/KG	N
SD2014-TF-	896843.496	625035.708	SD14TFZA5601FS	SED	FS		22-Apr-14	1	2	SW8270D	85-68-7	Butylbenzylphthalate	0.507	U	MG/KG	N
SD2014-TF-	896843.496	625035.708	SD14TFZA5601FS	SED	FS		22-Apr-14	1	2	SW8270D	86-74-8	Carbazole	0.507	U	MG/KG	N
SD2014-TF-	896843.496	625035.708	SD14TFZA5601FS	SED	FS		22-Apr-14	1	2	SW8270D	218-01-9	Chrysene	0.069		MG/KG	Y
SD2014-TF-	896843.496	625035.708	SD14TFZA5601FS	SED	FS		22-Apr-14	1	2	SW8270D	84-74-2	Di-n-butylphthalate	0.507	U	MG/KG	N
SD2014-TF-	896843.496	625035.708	SD14TFZA5601FS	SED	FS		22-Apr-14	1	2	SW8270D	117-84-0	Di-n-octylphthalate	0.507	U	MG/KG	N
SD2014-TF-	896843.496	625035.708	SD14TFZA5601FS	SED	FS		22-Apr-14	1	2	SW8270D	53-70-3	Dibenz(a,h)anthracene	0.0264		MG/KG	Y
SD2014-TF-	896843.496	625035.708	SD14TFZA5601FS	SED	FS		22-Apr-14	1	2	SW8270D	132-64-9	Dibenzofuran	0.507	U	MG/KG	N
SD2014-TF-	896843.496	625035.708	SD14TFZA5601FS	SED	FS		22-Apr-14	1	2	SW8270D	84-66-2	Diethylphthalate	0.507	U	MG/KG	N
SD2014-TF-	896843.496	625035.708	SD14TFZA5601FS	SED	FS		22-Apr-14	1	2	SW8270D	131-11-3	Dimethylphthalate	0.507	U	MG/KG	N
SD2014-TF-	896843.496	625035.708	SD14TFZA5601FS	SED	FS		22-Apr-14	1	2	SW8270D	206-44-0	Fluoranthene	0.121		MG/KG	Y
SD2014-TF-	896843.496	625035.708	SD14TFZA5601FS	SED	FS		22-Apr-14	1	2	SW8270D	86-73-7	Fluorene	0.0203	U	MG/KG	N
SD2014-TF-	896843.496	625035.708	SD14TFZA5601FS	SED	FS		22-Apr-14	1	2	SW8270D	118-74-1	Hexachlorobenzene	0.507	U	MG/KG	N
SD2014-TF-	896843.496	625035.708	SD14TFZA5601FS	SED	FS		22-Apr-14	1	2	SW8270D	87-68-3	Hexachlorobutadiene	0.507	U	MG/KG	N
SD2014-TF-	896843.496	625035.708	SD14TFZA5601FS	SED	FS		22-Apr-14	1	2	SW8270D	77-47-4	Hexachlorocyclopentadiene	0.507	UJ	MG/KG	N
SD2014-TF-	896843.496	625035.708	SD14TFZA5601FS	SED	FS		22-Apr-14	1	2	SW8270D	67-72-1	Hexachloroethane	0.507	U	MG/KG	N
SD2014-TF-	896843.496	625035.708	SD14TFZA5601FS	SED	FS		22-Apr-14	1	2	SW8270D	193-39-5	Indeno(1,2,3-cd)pyrene	0.0568		MG/KG	Y
SD2014-TF-	896843.496	625035.708	SD14TFZA5601FS	SED	FS		22-Apr-14	1	2	SW8270D	78-59-1	Isophorone	0.507	U	MG/KG	N
SD2014-TF-	896843.496	625035.708	SD14TFZA5601FS	SED	FS		22-Apr-14	1	2	SW8270D	621-64-7	N-Nitrosodi-n-propylamine	0.507	U	MG/KG	N
SD2014-TF-	896843.496	625035.708	SD14TFZA5601FS	SED	FS		22-Apr-14	1	2	SW8270D	86-30-6	N-Nitrosodiphenylamine	0.507	U	MG/KG	N
SD2014-TF-	896843.496	625035.708	SD14TFZA5601FS	SED	FS		22-Apr-14	1	2	SW8270D	91-20-3	Naphthalene	0.0203	U	MG/KG	N
SD2014-TF-	896843.496	625035.708	SD14TFZA5601FS	SED	FS		22-Apr-14	1	2	SW8270D	98-95-3	Nitrobenzene	0.507	U	MG/KG	N
SD2014-TF-	896843.496	625035.708	SD14TFZA5601FS	SED	FS		22-Apr-14	1	2	SW8270D	82-68-8	Pentachloronitrobenzene	0.507	U	MG/KG	N
SD2014-TF-	896843.496	625035.708	SD14TFZA5601FS	SED	FS		22-Apr-14	1	2	SW8270D	87-86-5	Pentachlorophenol	0.507	U	MG/KG	N
SD2014-TF-	896843.496	625035.708	SD14TFZA5601FS	SED	FS		22-Apr-14	1	2	SW8270D	85-01-8	Phenanthrene	0.0517		MG/KG	Y
SD2014-TF-	896843.496	625035.708	SD14TFZA5601FS	SED	FS		22-Apr-14	1	2	SW8270D	108-95-2	Phenol	0.507	U	MG/KG	N
SD2014-TF-	896843.496	625035.708	SD14TFZA5601FS	SED	FS		22-Apr-14	1	2	SW8270D	129-00-0	Pyrene	0.14		MG/KG	Y
SD2014-TF-	896843.496	625035.708	SD14TFZA5601FS	SED	FS		22-Apr-14	1	2	SW8270D	110-86-1	Pyridine	0.507	U	MG/KG	N
SD2014-TF-	896843.496	625035.708	SD14TFZA5601FS	SED	FS		22-Apr-14	1	2	SW9010A	57-12-5	Cyanide, Total	1.02	UJ	MG/KG	N
SD2014-TF-	896843.496	625035.708	SD14TFZA5603FS	SED	FS		06-Apr-15	6	7	8270SIM	HLA0440	Decachlorobiphenyl (total)	0.0005	U	MG/KG	
SD2014-TF-	896843.496	625035.708	SD14TFZA5603FS	SED	FS		06-Apr-15	6	7	8270SIM	25512-42-9	Dichlorobiphenyl (total)	0.0024	U	MG/KG	

2014-2015 Sediment Analytical Data

SD2014-TF-	896843.496	625035.708	SD14TFZA5603FS	SED	FS	06-Apr-15	6	7	8270SIM	28655-71-2	Heptachlorobiphenyl (total)	0.0036	U	MG/KG	
SD2014-TF-	896843.496	625035.708	SD14TFZA5603FS	SED	FS	06-Apr-15	6	7	8270SIM	26601-64-9	Hexachlorobiphenyl (total)	0.0042	U	MG/KG	
SD2014-TF-	896843.496	625035.708	SD14TFZA5603FS	SED	FS	06-Apr-15	6	7	8270SIM	27323-18-8	Monochlorobiphenyl (total)	0.0009	U	MG/KG	
SD2014-TF-	896843.496	625035.708	SD14TFZA5603FS	SED	FS	06-Apr-15	6	7	8270SIM	53742-07-7	Nonachlorobiphenyl (total)	0.0009	U	MG/KG	
SD2014-TF-	896843.496	625035.708	SD14TFZA5603FS	SED	FS	06-Apr-15	6	7	8270SIM	55722-26-4	Octachlorobiphenyl (total)	0.0024	U	MG/KG	
SD2014-TF-	896843.496	625035.708	SD14TFZA5603FS	SED	FS	06-Apr-15	6	7	8270SIM	25429-29-2	Pentachlorobiphenyl (total)	0.0046	U	MG/KG	
SD2014-TF-	896843.496	625035.708	SD14TFZA5603FS	SED	FS	06-Apr-15	6	7	8270SIM	26914-33-0	Tetrachlorobiphenyl (total)	0.0042	U	MG/KG	
SD2014-TF-	896843.496	625035.708	SD14TFZA5603FS	SED	FS	06-Apr-15	6	7	8270SIM	HLA0482	Total Homolog (PCBs)	0.03	U	MG/KG	
SD2014-TF-	896843.496	625035.708	SD14TFZA5603FS	SED	FS	06-Apr-15	6	7	8270SIM	25323-68-6	Trichlorobiphenyl (total)	0.0024	U	MG/KG	
SD2014-TF-	896843.496	625035.708	SD14TFZA5603FS	SED	FS	06-Apr-15	6	7	SW846 3rd Ed. 6020	7440-38-2	Arsenic	6.93		MG/KG	Y
SD2014-TF-	896843.496	625035.708	SD14TFZA5603FS	SED	FS	06-Apr-15	6	7	SW846 3rd Ed. 6020	7440-43-9	Cadmium	0.5	U	MG/KG	
SD2014-TF-	896843.496	625035.708	SD14TFZA5603FS	SED	FS	06-Apr-15	6	7	SW846 3rd Ed. 6020	7440-47-3	Chromium	26.8		MG/KG	Y
SD2014-TF-	896843.496	625035.708	SD14TFZA5603FS	SED	FS	06-Apr-15	6	7	SW846 3rd Ed. 6020	7440-50-8	Copper	22.1		MG/KG	Y
SD2014-TF-	896843.496	625035.708	SD14TFZA5603FS	SED	FS	06-Apr-15	6	7	SW846 3rd Ed. 6020	HLA3024	ERM-Q (Metals)	0.130551503		NA	Y
SD2014-TF-	896843.496	625035.708	SD14TFZA5603FS	SED	FS	06-Apr-15	6	7	SW846 3rd Ed. 6020	7439-92-1	Lead	11		MG/KG	Y
SD2014-TF-	896843.496	625035.708	SD14TFZA5603FS	SED	FS	06-Apr-15	6	7	SW846 3rd Ed. 6020	7439-97-6	Mercury	0.05	U	MG/KG	
SD2014-TF-	896843.496	625035.708	SD14TFZA5603FS	SED	FS	06-Apr-15	6	7	SW846 3rd Ed. 6020	7440-02-0	Nickel	20		MG/KG	Y
SD2014-TF-	896843.496	625035.708	SD14TFZA5603FS	SED	FS	06-Apr-15	6	7	SW846 3rd Ed. 6020	7440-22-4	Silver	0.5	U	MG/KG	
SD2014-TF-	896843.496	625035.708	SD14TFZA5603FS	SED	FS	06-Apr-15	6	7	SW846 3rd Ed. 6020	7440-66-6	Zinc	68		MG/KG	Y
SD2014-TF-	896843.496	625035.708	SD14TFZA5603FS	SED	FS	06-Apr-15	6	7	SW846 8082	12674-11-2	Aroclor-1016	0.025	U	MG/KG	
SD2014-TF-	896843.496	625035.708	SD14TFZA5603FS	SED	FS	06-Apr-15	6	7	SW846 8082	11104-28-2	Aroclor-1221	0.025	U	MG/KG	
SD2014-TF-	896843.496	625035.708	SD14TFZA5603FS	SED	FS	06-Apr-15	6	7	SW846 8082	11141-16-5	Aroclor-1232	0.025	U	MG/KG	
SD2014-TF-	896843.496	625035.708	SD14TFZA5603FS	SED	FS	06-Apr-15	6	7	SW846 8082	53469-21-9	Aroclor-1242	0.025	U	MG/KG	
SD2014-TF-	896843.496	625035.708	SD14TFZA5603FS	SED	FS	06-Apr-15	6	7	SW846 8082	12672-29-6	Aroclor-1248	0.025	U	MG/KG	
SD2014-TF-	896843.496	625035.708	SD14TFZA5603FS	SED	FS	06-Apr-15	6	7	SW846 8082	11097-69-1	Aroclor-1254	0.025	U	MG/KG	
SD2014-TF-	896843.496	625035.708	SD14TFZA5603FS	SED	FS	06-Apr-15	6	7	SW846 8082	11096-82-5	Aroclor-1260	0.025	U	MG/KG	
SD2014-TF-	896843.496	625035.708	SD14TFZA5603FS	SED	FS	06-Apr-15	6	7	SW846 8082	37324-23-5	Aroclor-1262	0.025	U	MG/KG	
SD2014-TF-	896843.496	625035.708	SD14TFZA5603FS	SED	FS	06-Apr-15	6	7	SW846 8082	11100-14-4	Aroclor-1268	0.025	U	MG/KG	
SD2014-TF-	896843.496	625035.708	SD14TFZA5603FS	SED	FS	06-Apr-15	6	7	SW846 8082	HLA0392	Total Aroclor (CALC)	0.025	U	MG/KG	
SD2014-TF-	896931.949	625215.086	SD14TFZA6700FS	SED	FS	23-Apr-14	0	0.5	A209F	HLA0046	Percent Solids	49.4		PERCENT	Y
SD2014-TF-	896931.949	625215.086	SD14TFZA6700FS	SED	FS	23-Apr-14	0	0.5	E680	2051-24-3	Cl10-BZ#209	0.0506	U	MG/KG	N
SD2014-TF-	896931.949	625215.086	SD14TFZA6700FS	SED	FS	23-Apr-14	0	0.5	E680	25512-42-9	Dichlorobiphenyl (total)	0.0101	U	MG/KG	N
SD2014-TF-	896931.949	625215.086	SD14TFZA6700FS	SED	FS	23-Apr-14	0	0.5	E680	28655-71-2	Heptachlorobiphenyl (total)	0.0304	U	MG/KG	N
SD2014-TF-	896931.949	625215.086	SD14TFZA6700FS	SED	FS	23-Apr-14	0	0.5	E680	26601-64-9	Hexachlorobiphenyl (total)	0.0202	U	MG/KG	N
SD2014-TF-	896931.949	625215.086	SD14TFZA6700FS	SED	FS	23-Apr-14	0	0.5	E680	27323-18-8	Monochlorobiphenyl (total)	0.0101	U	MG/KG	N
SD2014-TF-	896931.949	625215.086	SD14TFZA6700FS	SED	FS	23-Apr-14	0	0.5	E680	53742-07-7	Nonachlorobiphenyl (total)	0.0506	U	MG/KG	N
SD2014-TF-	896931.949	625215.086	SD14TFZA6700FS	SED	FS	23-Apr-14	0	0.5	E680	55722-26-4	Octachlorobiphenyl (total)	0.0304	U	MG/KG	N
SD2014-TF-	896931.949	625215.086	SD14TFZA6700FS	SED	FS	23-Apr-14	0	0.5	E680	25429-29-2	Pentachlorobiphenyl (total)	0.0202	U	MG/KG	N
SD2014-TF-	896931.949	625215.086	SD14TFZA6700FS	SED	FS	23-Apr-14	0	0.5	E680	26914-33-0	Tetrachlorobiphenyl (total)	0.0202	U	MG/KG	N
SD2014-TF-	896931.949	625215.086	SD14TFZA6700FS	SED	FS	23-Apr-14	0	0.5	E680	HLA0482	Total Homolog (PCBs)	0.12645	U	MG/KG	N
SD2014-TF-	896931.949	625215.086	SD14TFZA6700FS	SED	FS	23-Apr-14	0	0.5	E680	25323-68-6	Trichlorobiphenyl (total)	0.0101	U	MG/KG	N
SD2014-TF-	896931.949	625215.086	SD14TFZA6700FS	SED	FS	23-Apr-14	0	0.5	EPA/600/M4//82/020	1332-21-4	Asbestos, Total	0.5	U	PERCENT	N
SD2014-TF-	896931.949	625215.086	SD14TFZA6700FS	SED	FS	23-Apr-14	0	0.5	LYDKHN	HLA0011	Total Organic Carbon	32700		MG/KG	Y
SD2014-TF-	896931.949	625215.086	SD14TFZA6700FS	SED	FS	23-Apr-14	0	0.5	SW6020	7440-36-0	Antimony	2.02	U	MG/KG	N
SD2014-TF-	896931.949	625215.086	SD14TFZA6700FS	SED	FS	23-Apr-14	0	0.5	SW6020	7440-38-2	Arsenic	8.17		MG/KG	Y
SD2014-TF-	896931.949	625215.086	SD14TFZA6700FS	SED	FS	23-Apr-14	0	0.5	SW6020	7440-43-9	Cadmium	2.2		MG/KG	Y
SD2014-TF-	896931.949	625215.086	SD14TFZA6700FS	SED	FS	23-Apr-14	0	0.5	SW6020	7440-47-3	Chromium	276		MG/KG	Y
SD2014-TF-	896931.949	625215.086	SD14TFZA6700FS	SED	FS	23-Apr-14	0	0.5	SW6020	7440-50-8	Copper	703		MG/KG	Y
SD2014-TF-	896931.949	625215.086	SD14TFZA6700FS	SED	FS	23-Apr-14	0	0.5	SW6020	HLA3024	ERM-Q (Metals)	0.865616709		NA	Y
SD2014-TF-	896931.949	625215.086	SD14TFZA6700FS	SED	FS	23-Apr-14	0	0.5	SW6020	7439-92-1	Lead	110		MG/KG	Y
SD2014-TF-	896931.949	625215.086	SD14TFZA6700FS	SED	FS	23-Apr-14	0	0.5	SW6020	7439-96-5	Manganese	412		MG/KG	Y
SD2014-TF-	896931.949	625215.086	SD14TFZA6700FS	SED	FS	23-Apr-14	0	0.5	SW6020	7440-02-0	Nickel	44.2		MG/KG	Y
SD2014-TF-	896931.949	625215.086	SD14TFZA6700FS	SED	FS	23-Apr-14	0	0.5	SW6020	7782-49-2	Selenium	2.02	U	MG/KG	N
SD2014-TF-	896931.949	625215.086	SD14TFZA6700FS	SED	FS	23-Apr-14	0	0.5	SW6020	7440-22-4	Silver	3.05		MG/KG	Y
SD2014-TF-	896931.949	625215.086	SD14TFZA6700FS	SED	FS	23-Apr-14	0	0.5	SW6020	7440-28-0	Thallium	2.02	U	MG/KG	N
SD2014-TF-	896931.949	625215.086	SD14TFZA6700FS	SED	FS	23-Apr-14	0	0.5	SW6020	7440-66-6	Zinc	428		MG/KG	Y
SD2014-TF-	896931.949	625215.086	SD14TFZA6700FS	SED	FS	23-Apr-14	0	0.5	SW7471	7439-97-6	Mercury	0.0668	U	MG/KG	N
SD2014-TF-	896931.949	625215.086	SD14TFZA6700FS	SED	FS	23-Apr-14	0	0.5	SW8082	12674-11-2	Aroclor-1016	0.0506	U	MG/KG	N
SD2014-TF-	896931.949	625215.086	SD14TFZA6700FS	SED	FS	23-Apr-14	0	0.5	SW8082	11104-28-2	Aroclor-1221	0.0506	U	MG/KG	N

2014-2015 Sediment Analytical Data

SD2014-TF-	896931.949	625215.086	SD14TFZA6700FS	SED	FS	23-Apr-14	0	0.5	SW8082	11141-16-5	Aroclor-1232	0.0506	U	MG/KG	N
SD2014-TF-	896931.949	625215.086	SD14TFZA6700FS	SED	FS	23-Apr-14	0	0.5	SW8082	53469-21-9	Aroclor-1242	0.0506	U	MG/KG	N
SD2014-TF-	896931.949	625215.086	SD14TFZA6700FS	SED	FS	23-Apr-14	0	0.5	SW8082	12672-29-6	Aroclor-1248	0.0506	U	MG/KG	N
SD2014-TF-	896931.949	625215.086	SD14TFZA6700FS	SED	FS	23-Apr-14	0	0.5	SW8082	11097-69-1	Aroclor-1254	0.0506	U	MG/KG	N
SD2014-TF-	896931.949	625215.086	SD14TFZA6700FS	SED	FS	23-Apr-14	0	0.5	SW8082	11096-82-5	Aroclor-1260	0.0506	U	MG/KG	N
SD2014-TF-	896931.949	625215.086	SD14TFZA6700FS	SED	FS	23-Apr-14	0	0.5	SW8082	37324-23-5	Aroclor-1262	0.0506	U	MG/KG	N
SD2014-TF-	896931.949	625215.086	SD14TFZA6700FS	SED	FS	23-Apr-14	0	0.5	SW8082	11100-14-4	Aroclor-1268	0.0506	U	MG/KG	N
SD2014-TF-	896931.949	625215.086	SD14TFZA6700FS	SED	FS	23-Apr-14	0	0.5	SW8082	1336-36-3	PCB (total)	0.0506	U	MG/KG	N
SD2014-TF-	896931.949	625215.086	SD14TFZA6700FS	SED	FS	23-Apr-14	0	0.5	SW8270	95-94-3	1,2,4,5-Tetrachlorobenzene	0.506	U	MG/KG	N
SD2014-TF-	896931.949	625215.086	SD14TFZA6700FS	SED	FS	23-Apr-14	0	0.5	SW8270	120-82-1	1,2,4-Trichlorobenzene	0.506	UJ	MG/KG	N
SD2014-TF-	896931.949	625215.086	SD14TFZA6700FS	SED	FS	23-Apr-14	0	0.5	SW8270	90-12-0	1-Methylnaphthalene	0.506	U	MG/KG	N
SD2014-TF-	896931.949	625215.086	SD14TFZA6700FS	SED	FS	23-Apr-14	0	0.5	SW8270	108-60-1	2,2'-Dichlorodiisopropylether	0.506	UJ	MG/KG	N
SD2014-TF-	896931.949	625215.086	SD14TFZA6700FS	SED	FS	23-Apr-14	0	0.5	SW8270	95-95-4	2,4,5-Trichlorophenol	0.506	U	MG/KG	N
SD2014-TF-	896931.949	625215.086	SD14TFZA6700FS	SED	FS	23-Apr-14	0	0.5	SW8270	88-06-2	2,4,6-Trichlorophenol	0.506	U	MG/KG	N
SD2014-TF-	896931.949	625215.086	SD14TFZA6700FS	SED	FS	23-Apr-14	0	0.5	SW8270	120-83-2	2,4-Dichlorophenol	0.506	U	MG/KG	N
SD2014-TF-	896931.949	625215.086	SD14TFZA6700FS	SED	FS	23-Apr-14	0	0.5	SW8270	105-67-9	2,4-Dimethylphenol	0.506	U	MG/KG	N
SD2014-TF-	896931.949	625215.086	SD14TFZA6700FS	SED	FS	23-Apr-14	0	0.5	SW8270	51-28-5	2,4-Dinitrophenol	1.01	UJ	MG/KG	N
SD2014-TF-	896931.949	625215.086	SD14TFZA6700FS	SED	FS	23-Apr-14	0	0.5	SW8270	121-14-2	2,4-Dinitrotoluene	0.506	U	MG/KG	N
SD2014-TF-	896931.949	625215.086	SD14TFZA6700FS	SED	FS	23-Apr-14	0	0.5	SW8270	606-20-2	2,6-Dinitrotoluene	0.506	U	MG/KG	N
SD2014-TF-	896931.949	625215.086	SD14TFZA6700FS	SED	FS	23-Apr-14	0	0.5	SW8270	91-58-7	2-Chloronaphthalene	0.506	U	MG/KG	N
SD2014-TF-	896931.949	625215.086	SD14TFZA6700FS	SED	FS	23-Apr-14	0	0.5	SW8270	95-57-8	2-Chlorophenol	0.506	UJ	MG/KG	N
SD2014-TF-	896931.949	625215.086	SD14TFZA6700FS	SED	FS	23-Apr-14	0	0.5	SW8270	91-57-6	2-Methylnaphthalene	0.506	U	MG/KG	N
SD2014-TF-	896931.949	625215.086	SD14TFZA6700FS	SED	FS	23-Apr-14	0	0.5	SW8270	95-48-7	2-Methylphenol	0.506	U	MG/KG	N
SD2014-TF-	896931.949	625215.086	SD14TFZA6700FS	SED	FS	23-Apr-14	0	0.5	SW8270	88-74-4	2-Nitroaniline	0.506	U	MG/KG	N
SD2014-TF-	896931.949	625215.086	SD14TFZA6700FS	SED	FS	23-Apr-14	0	0.5	SW8270	88-75-5	2-Nitrophenol	0.506	U	MG/KG	N
SD2014-TF-	896931.949	625215.086	SD14TFZA6700FS	SED	FS	23-Apr-14	0	0.5	SW8270	15831-10-4	3 & 4 Methylphenol	0.506	U	MG/KG	N
SD2014-TF-	896931.949	625215.086	SD14TFZA6700FS	SED	FS	23-Apr-14	0	0.5	SW8270	91-94-1	3,3'-Dichlorobenzidine	0.506	U	MG/KG	N
SD2014-TF-	896931.949	625215.086	SD14TFZA6700FS	SED	FS	23-Apr-14	0	0.5	SW8270	99-09-2	3-Nitroaniline	0.506	U	MG/KG	N
SD2014-TF-	896931.949	625215.086	SD14TFZA6700FS	SED	FS	23-Apr-14	0	0.5	SW8270	534-52-1	4,6-Dinitro-2-methylphenol	1.01	U	MG/KG	N
SD2014-TF-	896931.949	625215.086	SD14TFZA6700FS	SED	FS	23-Apr-14	0	0.5	SW8270	101-55-3	4-Bromophenyl phenyl ether	0.506	U	MG/KG	N
SD2014-TF-	896931.949	625215.086	SD14TFZA6700FS	SED	FS	23-Apr-14	0	0.5	SW8270	59-50-7	4-Chloro-3-methylphenol	0.506	U	MG/KG	N
SD2014-TF-	896931.949	625215.086	SD14TFZA6700FS	SED	FS	23-Apr-14	0	0.5	SW8270	106-47-8	4-Chloroaniline	0.506	U	MG/KG	N
SD2014-TF-	896931.949	625215.086	SD14TFZA6700FS	SED	FS	23-Apr-14	0	0.5	SW8270	7005-72-3	4-Chlorophenyl phenyl ether	0.506	U	MG/KG	N
SD2014-TF-	896931.949	625215.086	SD14TFZA6700FS	SED	FS	23-Apr-14	0	0.5	SW8270	100-01-6	4-Nitroaniline	0.506	U	MG/KG	N
SD2014-TF-	896931.949	625215.086	SD14TFZA6700FS	SED	FS	23-Apr-14	0	0.5	SW8270	100-02-7	4-Nitrophenol	0.506	U	MG/KG	N
SD2014-TF-	896931.949	625215.086	SD14TFZA6700FS	SED	FS	23-Apr-14	0	0.5	SW8270	62-53-3	Aniline	0.506	UJ	MG/KG	N
SD2014-TF-	896931.949	625215.086	SD14TFZA6700FS	SED	FS	23-Apr-14	0	0.5	SW8270	111-91-1	Bis(2-Chloroethoxy)methane	0.506	U	MG/KG	N
SD2014-TF-	896931.949	625215.086	SD14TFZA6700FS	SED	FS	23-Apr-14	0	0.5	SW8270	111-44-4	Bis(2-Chloroethyl)ether	0.506	UJ	MG/KG	N
SD2014-TF-	896931.949	625215.086	SD14TFZA6700FS	SED	FS	23-Apr-14	0	0.5	SW8270	117-81-7	Bis(2-Ethylhexyl)phthalate	0.506	U	MG/KG	N
SD2014-TF-	896931.949	625215.086	SD14TFZA6700FS	SED	FS	23-Apr-14	0	0.5	SW8270	85-68-7	Butylbenzylphthalate	0.506	U	MG/KG	N
SD2014-TF-	896931.949	625215.086	SD14TFZA6700FS	SED	FS	23-Apr-14	0	0.5	SW8270	86-74-8	Carbazole	0.506	U	MG/KG	N
SD2014-TF-	896931.949	625215.086	SD14TFZA6700FS	SED	FS	23-Apr-14	0	0.5	SW8270	84-74-2	Di-n-butylphthalate	0.506	U	MG/KG	N
SD2014-TF-	896931.949	625215.086	SD14TFZA6700FS	SED	FS	23-Apr-14	0	0.5	SW8270	117-84-0	Di-n-octylphthalate	0.506	U	MG/KG	N
SD2014-TF-	896931.949	625215.086	SD14TFZA6700FS	SED	FS	23-Apr-14	0	0.5	SW8270	132-64-9	Dibenzofuran	0.506	U	MG/KG	N
SD2014-TF-	896931.949	625215.086	SD14TFZA6700FS	SED	FS	23-Apr-14	0	0.5	SW8270	84-66-2	Diethylphthalate	0.506	U	MG/KG	N
SD2014-TF-	896931.949	625215.086	SD14TFZA6700FS	SED	FS	23-Apr-14	0	0.5	SW8270	131-11-3	Dimethylphthalate	0.506	U	MG/KG	N
SD2014-TF-	896931.949	625215.086	SD14TFZA6700FS	SED	FS	23-Apr-14	0	0.5	SW8270	118-74-1	Hexachlorobenzene	0.506	U	MG/KG	N
SD2014-TF-	896931.949	625215.086	SD14TFZA6700FS	SED	FS	23-Apr-14	0	0.5	SW8270	87-68-3	Hexachlorobutadiene	0.506	UJ	MG/KG	N
SD2014-TF-	896931.949	625215.086	SD14TFZA6700FS	SED	FS	23-Apr-14	0	0.5	SW8270	77-47-4	Hexachlorocyclopentadiene	0.506	UJ	MG/KG	N
SD2014-TF-	896931.949	625215.086	SD14TFZA6700FS	SED	FS	23-Apr-14	0	0.5	SW8270	67-72-1	Hexachloroethane		R	MG/KG	N
SD2014-TF-	896931.949	625215.086	SD14TFZA6700FS	SED	FS	23-Apr-14	0	0.5	SW8270	78-59-1	Isophorone	0.506	U	MG/KG	N
SD2014-TF-	896931.949	625215.086	SD14TFZA6700FS	SED	FS	23-Apr-14	0	0.5	SW8270	621-64-7	N-Nitrosodi-n-propylamine	0.506	U	MG/KG	N
SD2014-TF-	896931.949	625215.086	SD14TFZA6700FS	SED	FS	23-Apr-14	0	0.5	SW8270	86-30-6	N-Nitrosodiphenylamine	0.506	U	MG/KG	N
SD2014-TF-	896931.949	625215.086	SD14TFZA6700FS	SED	FS	23-Apr-14	0	0.5	SW8270	98-95-3	Nitrobenzene	0.506	UJ	MG/KG	N
SD2014-TF-	896931.949	625215.086	SD14TFZA6700FS	SED	FS	23-Apr-14	0	0.5	SW8270	82-68-8	Pentachloronitrobenzene	0.506	U	MG/KG	N
SD2014-TF-	896931.949	625215.086	SD14TFZA6700FS	SED	FS	23-Apr-14	0	0.5	SW8270	87-86-5	Pentachlorophenol	0.506	U	MG/KG	N
SD2014-TF-	896931.949	625215.086	SD14TFZA6700FS	SED	FS	23-Apr-14	0	0.5	SW8270	108-95-2	Phenol	0.506	U	MG/KG	N
SD2014-TF-	896931.949	625215.086	SD14TFZA6700FS	SED	FS	23-Apr-14	0	0.5	SW8270	110-86-1	Pyridine		R	MG/KG	N
SD2014-TF-	896931.949	625215.086	SD14TFZA6700FS	SED	FS	23-Apr-14	0	0.5	SW8270C	83-32-9	Acenaphthene	0.101	UJ	MG/KG	N

2014-2015 Sediment Analytical Data

SD2014-TF-	896931.949	625215.086	SD14TFZA6700FS	SED	FS	23-Apr-14	0	0.5	SW8270C	208-96-8	Acenaphthylene	0.101	UJ	MG/KG	N
SD2014-TF-	896931.949	625215.086	SD14TFZA6700FS	SED	FS	23-Apr-14	0	0.5	SW8270C	120-12-7	Anthracene	0.101	U	MG/KG	N
SD2014-TF-	896931.949	625215.086	SD14TFZA6700FS	SED	FS	23-Apr-14	0	0.5	SW8270C	56-55-3	Benzo(a)anthracene	0.137		MG/KG	Y
SD2014-TF-	896931.949	625215.086	SD14TFZA6700FS	SED	FS	23-Apr-14	0	0.5	SW8270C	50-32-8	Benzo(a)pyrene	0.121		MG/KG	Y
SD2014-TF-	896931.949	625215.086	SD14TFZA6700FS	SED	FS	23-Apr-14	0	0.5	SW8270C	205-99-2	Benzo(b)fluoranthene	0.101	U	MG/KG	N
SD2014-TF-	896931.949	625215.086	SD14TFZA6700FS	SED	FS	23-Apr-14	0	0.5	SW8270C	191-24-2	Benzo(ghi)perylene	0.101	U	MG/KG	N
SD2014-TF-	896931.949	625215.086	SD14TFZA6700FS	SED	FS	23-Apr-14	0	0.5	SW8270C	207-08-9	Benzo(k)fluoranthene	0.116		MG/KG	Y
SD2014-TF-	896931.949	625215.086	SD14TFZA6700FS	SED	FS	23-Apr-14	0	0.5	SW8270C	218-01-9	Chrysene	0.126		MG/KG	Y
SD2014-TF-	896931.949	625215.086	SD14TFZA6700FS	SED	FS	23-Apr-14	0	0.5	SW8270C	53-70-3	Dibenz(a,h)anthracene	0.101	U	MG/KG	N
SD2014-TF-	896931.949	625215.086	SD14TFZA6700FS	SED	FS	23-Apr-14	0	0.5	SW8270C	206-44-0	Fluoranthene	0.197		MG/KG	Y
SD2014-TF-	896931.949	625215.086	SD14TFZA6700FS	SED	FS	23-Apr-14	0	0.5	SW8270C	86-73-7	Fluorene	0.101	U	MG/KG	N
SD2014-TF-	896931.949	625215.086	SD14TFZA6700FS	SED	FS	23-Apr-14	0	0.5	SW8270C	193-39-5	Indeno(1,2,3-cd)pyrene	0.101	U	MG/KG	N
SD2014-TF-	896931.949	625215.086	SD14TFZA6700FS	SED	FS	23-Apr-14	0	0.5	SW8270C	91-20-3	Naphthalene		R	MG/KG	N
SD2014-TF-	896931.949	625215.086	SD14TFZA6700FS	SED	FS	23-Apr-14	0	0.5	SW8270C	85-01-8	Phenanthrene	0.101	U	MG/KG	N
SD2014-TF-	896931.949	625215.086	SD14TFZA6700FS	SED	FS	23-Apr-14	0	0.5	SW8270C	129-00-0	Pyrene	0.243		MG/KG	Y
SD2014-TF-	896931.949	625215.086	SD14TFZA6700FS	SED	FS	23-Apr-14	0	0.5	SW9010A	57-12-5	Cyanide, Total	1.01	U	MG/KG	N
SD2014-TF-	896931.949	625215.086	SD14TFZA6701FS	SED	FS	23-Apr-14	1	2	A209F	HLA0046	Percent Solids	52.9		PERCENT	Y
SD2014-TF-	896931.949	625215.086	SD14TFZA6701FS	SED	FS	23-Apr-14	1	2	E680	2051-24-3	Cl10-BZ#209	0.0472	U	MG/KG	N
SD2014-TF-	896931.949	625215.086	SD14TFZA6701FS	SED	FS	23-Apr-14	1	2	E680	25512-42-9	Dichlorobiphenyl (total)	0.00944	U	MG/KG	N
SD2014-TF-	896931.949	625215.086	SD14TFZA6701FS	SED	FS	23-Apr-14	1	2	E680	28655-71-2	Heptachlorobiphenyl (total)	0.0283	U	MG/KG	N
SD2014-TF-	896931.949	625215.086	SD14TFZA6701FS	SED	FS	23-Apr-14	1	2	E680	26601-64-9	Hexachlorobiphenyl (total)	0.0189	U	MG/KG	N
SD2014-TF-	896931.949	625215.086	SD14TFZA6701FS	SED	FS	23-Apr-14	1	2	E680	27323-18-8	Monochlorobiphenyl (total)	0.00944	U	MG/KG	N
SD2014-TF-	896931.949	625215.086	SD14TFZA6701FS	SED	FS	23-Apr-14	1	2	E680	53742-07-7	Nonachlorobiphenyl (total)	0.0472	U	MG/KG	N
SD2014-TF-	896931.949	625215.086	SD14TFZA6701FS	SED	FS	23-Apr-14	1	2	E680	55722-26-4	Octachlorobiphenyl (total)	0.0283	U	MG/KG	N
SD2014-TF-	896931.949	625215.086	SD14TFZA6701FS	SED	FS	23-Apr-14	1	2	E680	25429-29-2	Pentachlorobiphenyl (total)	0.0189	U	MG/KG	N
SD2014-TF-	896931.949	625215.086	SD14TFZA6701FS	SED	FS	23-Apr-14	1	2	E680	26914-33-0	Tetrachlorobiphenyl (total)	0.0189	U	MG/KG	N
SD2014-TF-	896931.949	625215.086	SD14TFZA6701FS	SED	FS	23-Apr-14	1	2	E680	HLA0482	Total Homolog (PCBs)	0.11801	U	MG/KG	N
SD2014-TF-	896931.949	625215.086	SD14TFZA6701FS	SED	FS	23-Apr-14	1	2	E680	25323-68-6	Trichlorobiphenyl (total)	0.00944	U	MG/KG	N
SD2014-TF-	896931.949	625215.086	SD14TFZA6701FS	SED	FS	23-Apr-14	1	2	LYDKHN	HLA0011	Total Organic Carbon	29600	J	MG/KG	Y
SD2014-TF-	896931.949	625215.086	SD14TFZA6701FS	SED	FS	23-Apr-14	1	2	SW6020	7440-36-0	Antimony	1.89	U	MG/KG	N
SD2014-TF-	896931.949	625215.086	SD14TFZA6701FS	SED	FS	23-Apr-14	1	2	SW6020	7440-38-2	Arsenic	11.4		MG/KG	Y
SD2014-TF-	896931.949	625215.086	SD14TFZA6701FS	SED	FS	23-Apr-14	1	2	SW6020	7440-43-9	Cadmium	2.29		MG/KG	Y
SD2014-TF-	896931.949	625215.086	SD14TFZA6701FS	SED	FS	23-Apr-14	1	2	SW6020	7440-47-3	Chromium	229		MG/KG	Y
SD2014-TF-	896931.949	625215.086	SD14TFZA6701FS	SED	FS	23-Apr-14	1	2	SW6020	7440-50-8	Copper	2140		MG/KG	Y
SD2014-TF-	896931.949	625215.086	SD14TFZA6701FS	SED	FS	23-Apr-14	1	2	SW6020	HLA3024	ERM-Q (Metals)	1.671397173		NA	Y
SD2014-TF-	896931.949	625215.086	SD14TFZA6701FS	SED	FS	23-Apr-14	1	2	SW6020	7439-92-1	Lead	208		MG/KG	Y
SD2014-TF-	896931.949	625215.086	SD14TFZA6701FS	SED	FS	23-Apr-14	1	2	SW6020	7439-96-5	Manganese	377		MG/KG	Y
SD2014-TF-	896931.949	625215.086	SD14TFZA6701FS	SED	FS	23-Apr-14	1	2	SW6020	7440-02-0	Nickel	49.5		MG/KG	Y
SD2014-TF-	896931.949	625215.086	SD14TFZA6701FS	SED	FS	23-Apr-14	1	2	SW6020	7782-49-2	Selenium	1.89	U	MG/KG	N
SD2014-TF-	896931.949	625215.086	SD14TFZA6701FS	SED	FS	23-Apr-14	1	2	SW6020	7440-22-4	Silver	1.89	U	MG/KG	N
SD2014-TF-	896931.949	625215.086	SD14TFZA6701FS	SED	FS	23-Apr-14	1	2	SW6020	7440-28-0	Thallium	1.89	U	MG/KG	N
SD2014-TF-	896931.949	625215.086	SD14TFZA6701FS	SED	FS	23-Apr-14	1	2	SW6020	7440-66-6	Zinc	925		MG/KG	Y
SD2014-TF-	896931.949	625215.086	SD14TFZA6701FS	SED	FS	23-Apr-14	1	2	SW8082	12674-11-2	Aroclor-1016	0.0472	UJ	MG/KG	N
SD2014-TF-	896931.949	625215.086	SD14TFZA6701FS	SED	FS	23-Apr-14	1	2	SW8082	11104-28-2	Aroclor-1221	0.0472	UJ	MG/KG	N
SD2014-TF-	896931.949	625215.086	SD14TFZA6701FS	SED	FS	23-Apr-14	1	2	SW8082	11141-16-5	Aroclor-1232	0.0472	UJ	MG/KG	N
SD2014-TF-	896931.949	625215.086	SD14TFZA6701FS	SED	FS	23-Apr-14	1	2	SW8082	53469-21-9	Aroclor-1242	0.0472	UJ	MG/KG	N
SD2014-TF-	896931.949	625215.086	SD14TFZA6701FS	SED	FS	23-Apr-14	1	2	SW8082	12672-29-6	Aroclor-1248	0.0472	UJ	MG/KG	N
SD2014-TF-	896931.949	625215.086	SD14TFZA6701FS	SED	FS	23-Apr-14	1	2	SW8082	11097-69-1	Aroclor-1254	0.0472	UJ	MG/KG	N
SD2014-TF-	896931.949	625215.086	SD14TFZA6701FS	SED	FS	23-Apr-14	1	2	SW8082	11096-82-5	Aroclor-1260	0.0472	UJ	MG/KG	N
SD2014-TF-	896931.949	625215.086	SD14TFZA6701FS	SED	FS	23-Apr-14	1	2	SW8082	37324-23-5	Aroclor-1262	0.0472	UJ	MG/KG	N
SD2014-TF-	896931.949	625215.086	SD14TFZA6701FS	SED	FS	23-Apr-14	1	2	SW8082	11100-14-4	Aroclor-1268	0.0472	UJ	MG/KG	N
SD2014-TF-	896931.949	625215.086	SD14TFZA6701FS	SED	FS	23-Apr-14	1	2	SW8082	1336-36-3	PCB (total)	0.0472	UJ	MG/KG	N
SD2014-TF-	896931.949	625215.086	SD14TFZA6701FS	SED	FS	23-Apr-14	1	2	SW8270D	95-94-3	1,2,4,5-Tetrachlorobenzene	0.472	UJ	MG/KG	N
SD2014-TF-	896931.949	625215.086	SD14TFZA6701FS	SED	FS	23-Apr-14	1	2	SW8270D	120-82-1	1,2,4-Trichlorobenzene	0.472	UJ	MG/KG	N
SD2014-TF-	896931.949	625215.086	SD14TFZA6701FS	SED	FS	23-Apr-14	1	2	SW8270D	90-12-0	1-Methylnaphthalene	0.472	UJ	MG/KG	N
SD2014-TF-	896931.949	625215.086	SD14TFZA6701FS	SED	FS	23-Apr-14	1	2	SW8270D	108-60-1	2,2'-Dichlorodiisopropylether	0.472	UJ	MG/KG	N
SD2014-TF-	896931.949	625215.086	SD14TFZA6701FS	SED	FS	23-Apr-14	1	2	SW8270D	95-95-4	2,4,5-Trichlorophenol	0.472	U	MG/KG	N
SD2014-TF-	896931.949	625215.086	SD14TFZA6701FS	SED	FS	23-Apr-14	1	2	SW8270D	88-06-2	2,4,6-Trichlorophenol	0.472	U	MG/KG	N
SD2014-TF-	896931.949	625215.086	SD14TFZA6701FS	SED	FS	23-Apr-14	1	2	SW8270D	120-83-2	2,4-Dichlorophenol	0.472	U	MG/KG	N

2014-2015 Sediment Analytical Data

SD2014-TF-	896931.949	625215.086	SD14TFZA6701FS	SED	FS	23-Apr-14	1	2	SW8270D	105-67-9	2,4-Dimethylphenol	0.472	U	MG/KG	N
SD2014-TF-	896931.949	625215.086	SD14TFZA6701FS	SED	FS	23-Apr-14	1	2	SW8270D	51-28-5	2,4-Dinitrophenol	0.944	UJ	MG/KG	N
SD2014-TF-	896931.949	625215.086	SD14TFZA6701FS	SED	FS	23-Apr-14	1	2	SW8270D	121-14-2	2,4-Dinitrotoluene	0.472	UJ	MG/KG	N
SD2014-TF-	896931.949	625215.086	SD14TFZA6701FS	SED	FS	23-Apr-14	1	2	SW8270D	606-20-2	2,6-Dinitrotoluene	0.472	UJ	MG/KG	N
SD2014-TF-	896931.949	625215.086	SD14TFZA6701FS	SED	FS	23-Apr-14	1	2	SW8270D	91-58-7	2-Chloronaphthalene	0.472	UJ	MG/KG	N
SD2014-TF-	896931.949	625215.086	SD14TFZA6701FS	SED	FS	23-Apr-14	1	2	SW8270D	95-57-8	2-Chlorophenol	0.472	U	MG/KG	N
SD2014-TF-	896931.949	625215.086	SD14TFZA6701FS	SED	FS	23-Apr-14	1	2	SW8270D	91-57-6	2-Methylnaphthalene	0.472	UJ	MG/KG	N
SD2014-TF-	896931.949	625215.086	SD14TFZA6701FS	SED	FS	23-Apr-14	1	2	SW8270D	95-48-7	2-Methylphenol	0.472	U	MG/KG	N
SD2014-TF-	896931.949	625215.086	SD14TFZA6701FS	SED	FS	23-Apr-14	1	2	SW8270D	88-74-4	2-Nitroaniline	0.472	UJ	MG/KG	N
SD2014-TF-	896931.949	625215.086	SD14TFZA6701FS	SED	FS	23-Apr-14	1	2	SW8270D	88-75-5	2-Nitrophenol	0.472	U	MG/KG	N
SD2014-TF-	896931.949	625215.086	SD14TFZA6701FS	SED	FS	23-Apr-14	1	2	SW8270D	15831-10-4	3 & 4 Methylphenol	0.472	U	MG/KG	N
SD2014-TF-	896931.949	625215.086	SD14TFZA6701FS	SED	FS	23-Apr-14	1	2	SW8270D	91-94-1	3,3'-Dichlorobenzidine	0.472	UJ	MG/KG	N
SD2014-TF-	896931.949	625215.086	SD14TFZA6701FS	SED	FS	23-Apr-14	1	2	SW8270D	99-09-2	3-Nitroaniline	0.472	UJ	MG/KG	N
SD2014-TF-	896931.949	625215.086	SD14TFZA6701FS	SED	FS	23-Apr-14	1	2	SW8270D	534-52-1	4,6-Dinitro-2-methylphenol	0.944	U	MG/KG	N
SD2014-TF-	896931.949	625215.086	SD14TFZA6701FS	SED	FS	23-Apr-14	1	2	SW8270D	101-55-3	4-Bromophenyl phenyl ether	0.472	UJ	MG/KG	N
SD2014-TF-	896931.949	625215.086	SD14TFZA6701FS	SED	FS	23-Apr-14	1	2	SW8270D	59-50-7	4-Chloro-3-methylphenol	0.472	U	MG/KG	N
SD2014-TF-	896931.949	625215.086	SD14TFZA6701FS	SED	FS	23-Apr-14	1	2	SW8270D	106-47-8	4-Chloroaniline	0.472	UJ	MG/KG	N
SD2014-TF-	896931.949	625215.086	SD14TFZA6701FS	SED	FS	23-Apr-14	1	2	SW8270D	7005-72-3	4-Chlorophenyl phenyl ether	0.472	UJ	MG/KG	N
SD2014-TF-	896931.949	625215.086	SD14TFZA6701FS	SED	FS	23-Apr-14	1	2	SW8270D	100-01-6	4-Nitroaniline	0.472	UJ	MG/KG	N
SD2014-TF-	896931.949	625215.086	SD14TFZA6701FS	SED	FS	23-Apr-14	1	2	SW8270D	100-02-7	4-Nitrophenol	0.472	U	MG/KG	N
SD2014-TF-	896931.949	625215.086	SD14TFZA6701FS	SED	FS	23-Apr-14	1	2	SW8270D	83-32-9	Acenaphthene	0.0189	U	MG/KG	N
SD2014-TF-	896931.949	625215.086	SD14TFZA6701FS	SED	FS	23-Apr-14	1	2	SW8270D	208-96-8	Acenaphthylene	0.0387		MG/KG	Y
SD2014-TF-	896931.949	625215.086	SD14TFZA6701FS	SED	FS	23-Apr-14	1	2	SW8270D	62-53-3	Aniline	0.472	UJ	MG/KG	N
SD2014-TF-	896931.949	625215.086	SD14TFZA6701FS	SED	FS	23-Apr-14	1	2	SW8270D	120-12-7	Anthracene	0.0189		MG/KG	Y
SD2014-TF-	896931.949	625215.086	SD14TFZA6701FS	SED	FS	23-Apr-14	1	2	SW8270D	56-55-3	Benzo(a)anthracene	0.11		MG/KG	Y
SD2014-TF-	896931.949	625215.086	SD14TFZA6701FS	SED	FS	23-Apr-14	1	2	SW8270D	50-32-8	Benzo(a)pyrene	0.107		MG/KG	Y
SD2014-TF-	896931.949	625215.086	SD14TFZA6701FS	SED	FS	23-Apr-14	1	2	SW8270D	205-99-2	Benzo(b)fluoranthene	0.0718		MG/KG	Y
SD2014-TF-	896931.949	625215.086	SD14TFZA6701FS	SED	FS	23-Apr-14	1	2	SW8270D	191-24-2	Benzo(ghi)perylene	0.0586		MG/KG	Y
SD2014-TF-	896931.949	625215.086	SD14TFZA6701FS	SED	FS	23-Apr-14	1	2	SW8270D	207-08-9	Benzo(k)fluoranthene	0.0803		MG/KG	Y
SD2014-TF-	896931.949	625215.086	SD14TFZA6701FS	SED	FS	23-Apr-14	1	2	SW8270D	111-91-1	Bis(2-Chloroethoxy)methane	0.472	UJ	MG/KG	N
SD2014-TF-	896931.949	625215.086	SD14TFZA6701FS	SED	FS	23-Apr-14	1	2	SW8270D	111-44-4	Bis(2-Chloroethyl)ether	0.472	UJ	MG/KG	N
SD2014-TF-	896931.949	625215.086	SD14TFZA6701FS	SED	FS	23-Apr-14	1	2	SW8270D	117-81-7	Bis(2-Ethylhexyl)phthalate	0.472	UJ	MG/KG	N
SD2014-TF-	896931.949	625215.086	SD14TFZA6701FS	SED	FS	23-Apr-14	1	2	SW8270D	85-68-7	Butylbenzylphthalate	0.472	UJ	MG/KG	N
SD2014-TF-	896931.949	625215.086	SD14TFZA6701FS	SED	FS	23-Apr-14	1	2	SW8270D	86-74-8	Carbazole	0.472	UJ	MG/KG	N
SD2014-TF-	896931.949	625215.086	SD14TFZA6701FS	SED	FS	23-Apr-14	1	2	SW8270D	218-01-9	Chrysene	0.0888		MG/KG	Y
SD2014-TF-	896931.949	625215.086	SD14TFZA6701FS	SED	FS	23-Apr-14	1	2	SW8270D	84-74-2	Di-n-butylphthalate	0.472	UJ	MG/KG	N
SD2014-TF-	896931.949	625215.086	SD14TFZA6701FS	SED	FS	23-Apr-14	1	2	SW8270D	117-84-0	Di-n-octylphthalate	0.472	UJ	MG/KG	N
SD2014-TF-	896931.949	625215.086	SD14TFZA6701FS	SED	FS	23-Apr-14	1	2	SW8270D	53-70-3	Dibenz(a,h)anthracene	0.0302		MG/KG	Y
SD2014-TF-	896931.949	625215.086	SD14TFZA6701FS	SED	FS	23-Apr-14	1	2	SW8270D	132-64-9	Dibenzofuran	0.472	UJ	MG/KG	N
SD2014-TF-	896931.949	625215.086	SD14TFZA6701FS	SED	FS	23-Apr-14	1	2	SW8270D	84-66-2	Diethylphthalate	0.472	UJ	MG/KG	N
SD2014-TF-	896931.949	625215.086	SD14TFZA6701FS	SED	FS	23-Apr-14	1	2	SW8270D	131-11-3	Dimethylphthalate	0.472	UJ	MG/KG	N
SD2014-TF-	896931.949	625215.086	SD14TFZA6701FS	SED	FS	23-Apr-14	1	2	SW8270D	206-44-0	Fluoranthene	0.157		MG/KG	Y
SD2014-TF-	896931.949	625215.086	SD14TFZA6701FS	SED	FS	23-Apr-14	1	2	SW8270D	86-73-7	Fluorene	0.0189	U	MG/KG	N
SD2014-TF-	896931.949	625215.086	SD14TFZA6701FS	SED	FS	23-Apr-14	1	2	SW8270D	118-74-1	Hexachlorobenzene	0.472	UJ	MG/KG	N
SD2014-TF-	896931.949	625215.086	SD14TFZA6701FS	SED	FS	23-Apr-14	1	2	SW8270D	87-68-3	Hexachlorobutadiene	0.472	UJ	MG/KG	N
SD2014-TF-	896931.949	625215.086	SD14TFZA6701FS	SED	FS	23-Apr-14	1	2	SW8270D	77-47-4	Hexachlorocyclopentadiene	0.472	UJ	MG/KG	N
SD2014-TF-	896931.949	625215.086	SD14TFZA6701FS	SED	FS	23-Apr-14	1	2	SW8270D	67-72-1	Hexachloroethane	0.472	UJ	MG/KG	N
SD2014-TF-	896931.949	625215.086	SD14TFZA6701FS	SED	FS	23-Apr-14	1	2	SW8270D	193-39-5	Indeno(1,2,3-cd)pyrene	0.0614		MG/KG	Y
SD2014-TF-	896931.949	625215.086	SD14TFZA6701FS	SED	FS	23-Apr-14	1	2	SW8270D	78-59-1	Isophorone	0.472	UJ	MG/KG	N
SD2014-TF-	896931.949	625215.086	SD14TFZA6701FS	SED	FS	23-Apr-14	1	2	SW8270D	621-64-7	N-Nitrosodi-n-propylamine	0.472	UJ	MG/KG	N
SD2014-TF-	896931.949	625215.086	SD14TFZA6701FS	SED	FS	23-Apr-14	1	2	SW8270D	86-30-6	N-Nitrosodiphenylamine	0.472	UJ	MG/KG	N
SD2014-TF-	896931.949	625215.086	SD14TFZA6701FS	SED	FS	23-Apr-14	1	2	SW8270D	91-20-3	Naphthalene	0.0189	UJ	MG/KG	N
SD2014-TF-	896931.949	625215.086	SD14TFZA6701FS	SED	FS	23-Apr-14	1	2	SW8270D	98-95-3	Nitrobenzene	0.472	UJ	MG/KG	N
SD2014-TF-	896931.949	625215.086	SD14TFZA6701FS	SED	FS	23-Apr-14	1	2	SW8270D	82-68-8	Pentachloronitrobenzene	0.472	UJ	MG/KG	N
SD2014-TF-	896931.949	625215.086	SD14TFZA6701FS	SED	FS	23-Apr-14	1	2	SW8270D	87-86-5	Pentachlorophenol	0.472	U	MG/KG	N
SD2014-TF-	896931.949	625215.086	SD14TFZA6701FS	SED	FS	23-Apr-14	1	2	SW8270D	85-01-8	Phenanthrene	0.068		MG/KG	Y
SD2014-TF-	896931.949	625215.086	SD14TFZA6701FS	SED	FS	23-Apr-14	1	2	SW8270D	108-95-2	Phenol	0.472	U	MG/KG	N
SD2014-TF-	896931.949	625215.086	SD14TFZA6701FS	SED	FS	23-Apr-14	1	2	SW8270D	129-00-0	Pyrene	0.167		MG/KG	Y
SD2014-TF-	896931.949	625215.086	SD14TFZA6701FS	SED	FS	23-Apr-14	1	2	SW8270D	110-86-1	Pyridine	0.472	UJ	MG/KG	N

2014-2015 Sediment Analytical Data

SD2014-TF-	896931.949	625215.086	SD14TFZA6701FS	SED	FS	23-Apr-14	1	2	SW9010A	57-12-5	Cyanide, Total	0.944	UJ	MG/KG	N
SD2015-TF-A01	896535.765	624072.484	SD15TFA0103FS	SED	FS	06-Apr-15	3	4	8270SIM	HLA0440	Decachlorobiphenyl (total)	0.0005	U	MG/KG	
SD2015-TF-A01	896535.765	624072.484	SD15TFA0103FS	SED	FS	06-Apr-15	3	4	8270SIM	25512-42-9	Dichlorobiphenyl (total)	0.0024	U	MG/KG	
SD2015-TF-A01	896535.765	624072.484	SD15TFA0103FS	SED	FS	06-Apr-15	3	4	8270SIM	28655-71-2	Heptachlorobiphenyl (total)	0.0036	U	MG/KG	
SD2015-TF-A01	896535.765	624072.484	SD15TFA0103FS	SED	FS	06-Apr-15	3	4	8270SIM	26601-64-9	Hexachlorobiphenyl (total)	0.0042	U	MG/KG	
SD2015-TF-A01	896535.765	624072.484	SD15TFA0103FS	SED	FS	06-Apr-15	3	4	8270SIM	27323-18-8	Monochlorobiphenyl (total)	0.0009	U	MG/KG	
SD2015-TF-A01	896535.765	624072.484	SD15TFA0103FS	SED	FS	06-Apr-15	3	4	8270SIM	53742-07-7	Nonachlorobiphenyl (total)	0.0009	U	MG/KG	
SD2015-TF-A01	896535.765	624072.484	SD15TFA0103FS	SED	FS	06-Apr-15	3	4	8270SIM	55722-26-4	Octachlorobiphenyl (total)	0.0024	U	MG/KG	
SD2015-TF-A01	896535.765	624072.484	SD15TFA0103FS	SED	FS	06-Apr-15	3	4	8270SIM	25429-29-2	Pentachlorobiphenyl (total)	0.0046	U	MG/KG	
SD2015-TF-A01	896535.765	624072.484	SD15TFA0103FS	SED	FS	06-Apr-15	3	4	8270SIM	26914-33-0	Tetrachlorobiphenyl (total)	0.0042	U	MG/KG	
SD2015-TF-A01	896535.765	624072.484	SD15TFA0103FS	SED	FS	06-Apr-15	3	4	8270SIM	HLA0482	Total Homolog (PCBs)	0.03	U	MG/KG	
SD2015-TF-A01	896535.765	624072.484	SD15TFA0103FS	SED	FS	06-Apr-15	3	4	8270SIM	25323-68-6	Trichlorobiphenyl (total)	0.0024	U	MG/KG	
SD2015-TF-A01	896535.765	624072.484	SD15TFA0103FS	SED	FS	06-Apr-15	3	4	SW846 3rd Ed. 6020	7440-38-2	Arsenic	7		MG/KG	Y
SD2015-TF-A01	896535.765	624072.484	SD15TFA0103FS	SED	FS	06-Apr-15	3	4	SW846 3rd Ed. 6020	7440-43-9	Cadmium	0.5	U	MG/KG	
SD2015-TF-A01	896535.765	624072.484	SD15TFA0103FS	SED	FS	06-Apr-15	3	4	SW846 3rd Ed. 6020	7440-47-3	Chromium	23.3		MG/KG	Y
SD2015-TF-A01	896535.765	624072.484	SD15TFA0103FS	SED	FS	06-Apr-15	3	4	SW846 3rd Ed. 6020	7440-50-8	Copper	11.7		MG/KG	Y
SD2015-TF-A01	896535.765	624072.484	SD15TFA0103FS	SED	FS	06-Apr-15	3	4	SW846 3rd Ed. 6020	HLA3024	ERM-Q (Metals)	0.112285736		NA	Y
SD2015-TF-A01	896535.765	624072.484	SD15TFA0103FS	SED	FS	06-Apr-15	3	4	SW846 3rd Ed. 6020	7439-92-1	Lead	6.89		MG/KG	Y
SD2015-TF-A01	896535.765	624072.484	SD15TFA0103FS	SED	FS	06-Apr-15	3	4	SW846 3rd Ed. 6020	7439-97-6	Mercury	0.05	U	MG/KG	
SD2015-TF-A01	896535.765	624072.484	SD15TFA0103FS	SED	FS	06-Apr-15	3	4	SW846 3rd Ed. 6020	7440-02-0	Nickel	16.7		MG/KG	Y
SD2015-TF-A01	896535.765	624072.484	SD15TFA0103FS	SED	FS	06-Apr-15	3	4	SW846 3rd Ed. 6020	7440-22-4	Silver	0.5	U	MG/KG	
SD2015-TF-A01	896535.765	624072.484	SD15TFA0103FS	SED	FS	06-Apr-15	3	4	SW846 3rd Ed. 6020	7440-66-6	Zinc	61.3		MG/KG	Y
SD2015-TF-A01	896535.765	624072.484	SD15TFA0103FS	SED	FS	06-Apr-15	3	4	SW846 8082	12674-11-2	Aroclor-1016	0.025	U	MG/KG	
SD2015-TF-A01	896535.765	624072.484	SD15TFA0103FS	SED	FS	06-Apr-15	3	4	SW846 8082	11104-28-2	Aroclor-1221	0.025	U	MG/KG	
SD2015-TF-A01	896535.765	624072.484	SD15TFA0103FS	SED	FS	06-Apr-15	3	4	SW846 8082	11141-16-5	Aroclor-1232	0.025	U	MG/KG	
SD2015-TF-A01	896535.765	624072.484	SD15TFA0103FS	SED	FS	06-Apr-15	3	4	SW846 8082	53469-21-9	Aroclor-1242	0.025	U	MG/KG	
SD2015-TF-A01	896535.765	624072.484	SD15TFA0103FS	SED	FS	06-Apr-15	3	4	SW846 8082	12672-29-6	Aroclor-1248	0.025	U	MG/KG	
SD2015-TF-A01	896535.765	624072.484	SD15TFA0103FS	SED	FS	06-Apr-15	3	4	SW846 8082	11097-69-1	Aroclor-1254	0.025	U	MG/KG	
SD2015-TF-A01	896535.765	624072.484	SD15TFA0103FS	SED	FS	06-Apr-15	3	4	SW846 8082	11096-82-5	Aroclor-1260	0.025	U	MG/KG	
SD2015-TF-A01	896535.765	624072.484	SD15TFA0103FS	SED	FS	06-Apr-15	3	4	SW846 8082	37324-23-5	Aroclor-1262	0.025	U	MG/KG	
SD2015-TF-A01	896535.765	624072.484	SD15TFA0103FS	SED	FS	06-Apr-15	3	4	SW846 8082	11100-14-4	Aroclor-1268	0.025	U	MG/KG	
SD2015-TF-A01	896535.765	624072.484	SD15TFA0103FS	SED	FS	06-Apr-15	3	4	SW846 8082	HLA0392	Total Aroclor (CALC)	0.025	U	MG/KG	
SD2015-TF-A01	896535.765	624072.484	SD15TFA0105FS	SED	FS	06-Apr-15	5	6	8270SIM	HLA0440	Decachlorobiphenyl (total)	0.0005	U	MG/KG	
SD2015-TF-A01	896535.765	624072.484	SD15TFA0105FS	SED	FS	06-Apr-15	5	6	8270SIM	25512-42-9	Dichlorobiphenyl (total)	0.0024	U	MG/KG	
SD2015-TF-A01	896535.765	624072.484	SD15TFA0105FS	SED	FS	06-Apr-15	5	6	8270SIM	28655-71-2	Heptachlorobiphenyl (total)	0.0035	U	MG/KG	
SD2015-TF-A01	896535.765	624072.484	SD15TFA0105FS	SED	FS	06-Apr-15	5	6	8270SIM	26601-64-9	Hexachlorobiphenyl (total)	0.0041	U	MG/KG	
SD2015-TF-A01	896535.765	624072.484	SD15TFA0105FS	SED	FS	06-Apr-15	5	6	8270SIM	27323-18-8	Monochlorobiphenyl (total)	0.0009	U	MG/KG	
SD2015-TF-A01	896535.765	624072.484	SD15TFA0105FS	SED	FS	06-Apr-15	5	6	8270SIM	53742-07-7	Nonachlorobiphenyl (total)	0.0009	U	MG/KG	
SD2015-TF-A01	896535.765	624072.484	SD15TFA0105FS	SED	FS	06-Apr-15	5	6	8270SIM	55722-26-4	Octachlorobiphenyl (total)	0.0024	U	MG/KG	
SD2015-TF-A01	896535.765	624072.484	SD15TFA0105FS	SED	FS	06-Apr-15	5	6	8270SIM	25429-29-2	Pentachlorobiphenyl (total)	0.0045	U	MG/KG	
SD2015-TF-A01	896535.765	624072.484	SD15TFA0105FS	SED	FS	06-Apr-15	5	6	8270SIM	26914-33-0	Tetrachlorobiphenyl (total)	0.0041	U	MG/KG	
SD2015-TF-A01	896535.765	624072.484	SD15TFA0105FS	SED	FS	06-Apr-15	5	6	8270SIM	HLA0482	Total Homolog (PCBs)	0.029	U	MG/KG	
SD2015-TF-A01	896535.765	624072.484	SD15TFA0105FS	SED	FS	06-Apr-15	5	6	8270SIM	25323-68-6	Trichlorobiphenyl (total)	0.0024	U	MG/KG	
SD2015-TF-A01	896535.765	624072.484	SD15TFA0105FS	SED	FS	06-Apr-15	5	6	SW846 3rd Ed. 6020	7440-38-2	Arsenic	8.53		MG/KG	Y
SD2015-TF-A01	896535.765	624072.484	SD15TFA0105FS	SED	FS	06-Apr-15	5	6	SW846 3rd Ed. 6020	7440-43-9	Cadmium	0.65		MG/KG	Y
SD2015-TF-A01	896535.765	624072.484	SD15TFA0105FS	SED	FS	06-Apr-15	5	6	SW846 3rd Ed. 6020	7440-47-3	Chromium	26.8		MG/KG	Y
SD2015-TF-A01	896535.765	624072.484	SD15TFA0105FS	SED	FS	06-Apr-15	5	6	SW846 3rd Ed. 6020	7440-50-8	Copper	17.6		MG/KG	Y
SD2015-TF-A01	896535.765	624072.484	SD15TFA0105FS	SED	FS	06-Apr-15	5	6	SW846 3rd Ed. 6020	HLA3024	ERM-Q (Metals)	0.119628409		NA	Y
SD2015-TF-A01	896535.765	624072.484	SD15TFA0105FS	SED	FS	06-Apr-15	5	6	SW846 3rd Ed. 6020	7439-92-1	Lead	6.64		MG/KG	Y
SD2015-TF-A01	896535.765	624072.484	SD15TFA0105FS	SED	FS	06-Apr-15	5	6	SW846 3rd Ed. 6020	7439-97-6	Mercury	0.05	U	MG/KG	
SD2015-TF-A01	896535.765	624072.484	SD15TFA0105FS	SED	FS	06-Apr-15	5	6	SW846 3rd Ed. 6020	7440-02-0	Nickel	15.8		MG/KG	Y
SD2015-TF-A01	896535.765	624072.484	SD15TFA0105FS	SED	FS	06-Apr-15	5	6	SW846 3rd Ed. 6020	7440-22-4	Silver	0.5	U	MG/KG	
SD2015-TF-A01	896535.765	624072.484	SD15TFA0105FS	SED	FS	06-Apr-15	5	6	SW846 3rd Ed. 6020	7440-66-6	Zinc	64.8		MG/KG	Y
SD2015-TF-A01	896535.765	624072.484	SD15TFA0105FS	SED	FS	06-Apr-15	5	6	SW846 8082	12674-11-2	Aroclor-1016	0.025	U	MG/KG	
SD2015-TF-A01	896535.765	624072.484	SD15TFA0105FS	SED	FS	06-Apr-15	5	6	SW846 8082	11104-28-2	Aroclor-1221	0.025	U	MG/KG	
SD2015-TF-A01	896535.765	624072.484	SD15TFA0105FS	SED	FS	06-Apr-15	5	6	SW846 8082	11141-16-5	Aroclor-1232	0.025	U	MG/KG	
SD2015-TF-A01	896535.765	624072.484	SD15TFA0105FS	SED	FS	06-Apr-15	5	6	SW846 8082	53469-21-9	Aroclor-1242	0.025	U	MG/KG	
SD2015-TF-A01	896535.765	624072.484	SD15TFA0105FS	SED	FS	06-Apr-15	5	6	SW846 8082	12672-29-6	Aroclor-1248	0.025	U	MG/KG	
SD2015-TF-A01	896535.765	624072.484	SD15TFA0105FS	SED	FS	06-Apr-15	5	6	SW846 8082	11097-69-1	Aroclor-1254	0.025	U	MG/KG	

2014-2015 Sediment Analytical Data

SD2015-TF-A01	896535.765	624072.484	SD15TFA0105FS	SED	FS	06-Apr-15	5	6	SW846 8082	11096-82-5	Aroclor-1260	0.025	U	MG/KG	
SD2015-TF-A01	896535.765	624072.484	SD15TFA0105FS	SED	FS	06-Apr-15	5	6	SW846 8082	37324-23-5	Aroclor-1262	0.025	U	MG/KG	
SD2015-TF-A01	896535.765	624072.484	SD15TFA0105FS	SED	FS	06-Apr-15	5	6	SW846 8082	11100-14-4	Aroclor-1268	0.025	U	MG/KG	
SD2015-TF-A01	896535.765	624072.484	SD15TFA0105FS	SED	FS	06-Apr-15	5	6	SW846 8082	HLA0392	Total Aroclor (CALC)	0.025	U	MG/KG	
SD2015-TF-AB1	896632.276	624096.154	SD15TFAB103FS	SED	FS	06-Apr-15	3	4	8270SIM	HLA0440	Decachlorobiphenyl (total)	0.00051	U	MG/KG	
SD2015-TF-AB1	896632.276	624096.154	SD15TFAB103FS	SED	FS	06-Apr-15	3	4	8270SIM	25512-42-9	Dichlorobiphenyl (total)	0.0024	U	MG/KG	
SD2015-TF-AB1	896632.276	624096.154	SD15TFAB103FS	SED	FS	06-Apr-15	3	4	8270SIM	28655-71-2	Heptachlorobiphenyl (total)	0.0036	U	MG/KG	
SD2015-TF-AB1	896632.276	624096.154	SD15TFAB103FS	SED	FS	06-Apr-15	3	4	8270SIM	26601-64-9	Hexachlorobiphenyl (total)	0.0043	U	MG/KG	
SD2015-TF-AB1	896632.276	624096.154	SD15TFAB103FS	SED	FS	06-Apr-15	3	4	8270SIM	27323-18-8	Monochlorobiphenyl (total)	0.00091	U	MG/KG	
SD2015-TF-AB1	896632.276	624096.154	SD15TFAB103FS	SED	FS	06-Apr-15	3	4	8270SIM	53742-07-7	Nonachlorobiphenyl (total)	0.00091	U	MG/KG	
SD2015-TF-AB1	896632.276	624096.154	SD15TFAB103FS	SED	FS	06-Apr-15	3	4	8270SIM	55722-26-4	Octachlorobiphenyl (total)	0.0024	U	MG/KG	
SD2015-TF-AB1	896632.276	624096.154	SD15TFAB103FS	SED	FS	06-Apr-15	3	4	8270SIM	25429-29-2	Pentachlorobiphenyl (total)	0.0047	U	MG/KG	
SD2015-TF-AB1	896632.276	624096.154	SD15TFAB103FS	SED	FS	06-Apr-15	3	4	8270SIM	26914-33-0	Tetrachlorobiphenyl (total)	0.0043	U	MG/KG	
SD2015-TF-AB1	896632.276	624096.154	SD15TFAB103FS	SED	FS	06-Apr-15	3	4	8270SIM	HLA0482	Total Homolog (PCBs)	0.03	U	MG/KG	
SD2015-TF-AB1	896632.276	624096.154	SD15TFAB103FS	SED	FS	06-Apr-15	3	4	8270SIM	25323-68-6	Trichlorobiphenyl (total)	0.0024	U	MG/KG	
SD2015-TF-AB1	896632.276	624096.154	SD15TFAB103FS	SED	FS	06-Apr-15	3	4	SW 846 8270 SIM	83-32-9	Acenaphthene	0.01	U	MG/KG	
SD2015-TF-AB1	896632.276	624096.154	SD15TFAB103FS	SED	FS	06-Apr-15	3	4	SW 846 8270 SIM	208-96-8	Acenaphthylene	0.01	U	MG/KG	
SD2015-TF-AB1	896632.276	624096.154	SD15TFAB103FS	SED	FS	06-Apr-15	3	4	SW 846 8270 SIM	120-12-7	Anthracene	0.01	U	MG/KG	
SD2015-TF-AB1	896632.276	624096.154	SD15TFAB103FS	SED	FS	06-Apr-15	3	4	SW 846 8270 SIM	56-55-3	Benzo(a)anthracene	0.01	U	MG/KG	
SD2015-TF-AB1	896632.276	624096.154	SD15TFAB103FS	SED	FS	06-Apr-15	3	4	SW 846 8270 SIM	50-32-8	Benzo(a)pyrene	0.01	U	MG/KG	
SD2015-TF-AB1	896632.276	624096.154	SD15TFAB103FS	SED	FS	06-Apr-15	3	4	SW 846 8270 SIM	205-99-2	Benzo(b)fluoranthene	0.01	U	MG/KG	
SD2015-TF-AB1	896632.276	624096.154	SD15TFAB103FS	SED	FS	06-Apr-15	3	4	SW 846 8270 SIM	191-24-2	Benzo(ghi)perylene	0.01	U	MG/KG	
SD2015-TF-AB1	896632.276	624096.154	SD15TFAB103FS	SED	FS	06-Apr-15	3	4	SW 846 8270 SIM	207-08-9	Benzo(k)fluoranthene	0.01	U	MG/KG	
SD2015-TF-AB1	896632.276	624096.154	SD15TFAB103FS	SED	FS	06-Apr-15	3	4	SW 846 8270 SIM	218-01-9	Chrysene	0.01	U	MG/KG	
SD2015-TF-AB1	896632.276	624096.154	SD15TFAB103FS	SED	FS	06-Apr-15	3	4	SW 846 8270 SIM	53-70-3	Dibenz(a,h)anthracene	0.01	U	MG/KG	
SD2015-TF-AB1	896632.276	624096.154	SD15TFAB103FS	SED	FS	06-Apr-15	3	4	SW 846 8270 SIM	206-44-0	Fluoranthene	0.01	U	MG/KG	
SD2015-TF-AB1	896632.276	624096.154	SD15TFAB103FS	SED	FS	06-Apr-15	3	4	SW 846 8270 SIM	86-73-7	Fluorene	0.01	U	MG/KG	
SD2015-TF-AB1	896632.276	624096.154	SD15TFAB103FS	SED	FS	06-Apr-15	3	4	SW 846 8270 SIM	193-39-5	Indeno(1,2,3-cd)pyrene	0.01	U	MG/KG	
SD2015-TF-AB1	896632.276	624096.154	SD15TFAB103FS	SED	FS	06-Apr-15	3	4	SW 846 8270 SIM	91-20-3	Naphthalene	0.01	U	MG/KG	
SD2015-TF-AB1	896632.276	624096.154	SD15TFAB103FS	SED	FS	06-Apr-15	3	4	SW 846 8270 SIM	85-01-8	Phenanthrene	0.006	J	MG/KG	Y
SD2015-TF-AB1	896632.276	624096.154	SD15TFAB103FS	SED	FS	06-Apr-15	3	4	SW 846 8270 SIM	129-00-0	Pyrene	0.01	U	MG/KG	
SD2015-TF-AB1	896632.276	624096.154	SD15TFAB103FS	SED	FS	06-Apr-15	3	4	SW 846 8270/EPA 680	2051-24-3	Cl10-BZ#209	0.0002	U	MG/KG	
SD2015-TF-AB1	896632.276	624096.154	SD15TFAB103FS	SED	FS	06-Apr-15	3	4	SW 846 8270/EPA 680	34883-43-7	Cl2-BZ#8	0.0002	U	MG/KG	
SD2015-TF-AB1	896632.276	624096.154	SD15TFAB103FS	SED	FS	06-Apr-15	3	4	SW 846 8270/EPA 680	37680-65-2	Cl3-BZ#18	0.0002	U	MG/KG	
SD2015-TF-AB1	896632.276	624096.154	SD15TFAB103FS	SED	FS	06-Apr-15	3	4	SW 846 8270/EPA 680	7012-37-5	Cl3-BZ#28	0.0002	U	MG/KG	
SD2015-TF-AB1	896632.276	624096.154	SD15TFAB103FS	SED	FS	06-Apr-15	3	4	SW 846 8270/EPA 680	41464-39-5	Cl4-BZ#44	0.00015	J	MG/KG	Y
SD2015-TF-AB1	896632.276	624096.154	SD15TFAB103FS	SED	FS	06-Apr-15	3	4	SW 846 8270/EPA 680	41464-40-8	Cl4-BZ#49	0.0002	U	MG/KG	
SD2015-TF-AB1	896632.276	624096.154	SD15TFAB103FS	SED	FS	06-Apr-15	3	4	SW 846 8270/EPA 680	35693-99-3	Cl4-BZ#52	0.0002	U	MG/KG	
SD2015-TF-AB1	896632.276	624096.154	SD15TFAB103FS	SED	FS	06-Apr-15	3	4	SW 846 8270/EPA 680	32598-10-0	Cl4-BZ#66	0.0002	U	MG/KG	
SD2015-TF-AB1	896632.276	624096.154	SD15TFAB103FS	SED	FS	06-Apr-15	3	4	SW 846 8270/EPA 680	32598-13-3	Cl4-BZ#77	0.0002	U	MG/KG	
SD2015-TF-AB1	896632.276	624096.154	SD15TFAB103FS	SED	FS	06-Apr-15	3	4	SW 846 8270/EPA 680	37680-73-2	Cl5-BZ#101	0.0002	U	MG/KG	
SD2015-TF-AB1	896632.276	624096.154	SD15TFAB103FS	SED	FS	06-Apr-15	3	4	SW 846 8270/EPA 680	32598-14-4	Cl5-BZ#105	0.0002	U	MG/KG	
SD2015-TF-AB1	896632.276	624096.154	SD15TFAB103FS	SED	FS	06-Apr-15	3	4	SW 846 8270/EPA 680	31508-00-6	Cl5-BZ#118	0.0002	U	MG/KG	
SD2015-TF-AB1	896632.276	624096.154	SD15TFAB103FS	SED	FS	06-Apr-15	3	4	SW 846 8270/EPA 680	57465-28-8	Cl5-BZ#126	0.0002	U	MG/KG	
SD2015-TF-AB1	896632.276	624096.154	SD15TFAB103FS	SED	FS	06-Apr-15	3	4	SW 846 8270/EPA 680	38380-07-3	Cl5-BZ#128	0.0002	U	MG/KG	
SD2015-TF-AB1	896632.276	624096.154	SD15TFAB103FS	SED	FS	06-Apr-15	3	4	SW 846 8270/EPA 680	38380-02-8	Cl5-BZ#87	0.0002	U	MG/KG	
SD2015-TF-AB1	896632.276	624096.154	SD15TFAB103FS	SED	FS	06-Apr-15	3	4	SW 846 8270/EPA 680	35065-28-2	Cl6-BZ#138	0.0002	U	MG/KG	
SD2015-TF-AB1	896632.276	624096.154	SD15TFAB103FS	SED	FS	06-Apr-15	3	4	SW 846 8270/EPA 680	35065-27-1	Cl6-BZ#153	0.0002	U	MG/KG	
SD2015-TF-AB1	896632.276	624096.154	SD15TFAB103FS	SED	FS	06-Apr-15	3	4	SW 846 8270/EPA 680	35065-30-6	Cl6-BZ#170	0.0002	U	MG/KG	
SD2015-TF-AB1	896632.276	624096.154	SD15TFAB103FS	SED	FS	06-Apr-15	3	4	SW 846 8270/EPA 680	35065-29-3	Cl7-BZ#180	0.0002	U	MG/KG	
SD2015-TF-AB1	896632.276	624096.154	SD15TFAB103FS	SED	FS	06-Apr-15	3	4	SW 846 8270/EPA 680	52663-69-1	Cl7-BZ#183	0.0002	U	MG/KG	
SD2015-TF-AB1	896632.276	624096.154	SD15TFAB103FS	SED	FS	06-Apr-15	3	4	SW 846 8270/EPA 680	74472-48-3	Cl7-BZ#184	0.0002	U	MG/KG	
SD2015-TF-AB1	896632.276	624096.154	SD15TFAB103FS	SED	FS	06-Apr-15	3	4	SW 846 8270/EPA 680	52663-68-0	Cl7-BZ#187	0.0002	U	MG/KG	
SD2015-TF-AB1	896632.276	624096.154	SD15TFAB103FS	SED	FS	06-Apr-15	3	4	SW 846 8270/EPA 680	52663-78-2	Cl8-BZ#195	0.0002	U	MG/KG	
SD2015-TF-AB1	896632.276	624096.154	SD15TFAB103FS	SED	FS	06-Apr-15	3	4	SW 846 8270/EPA 680	40186-72-9	Cl9-BZ#206	0.0002	U	MG/KG	
SD2015-TF-AB1	896632.276	624096.154	SD15TFAB103FS	SED	FS	06-Apr-15	3	4	SW846 3rd Ed. 6020	7440-38-2	Arsenic	6.33		MG/KG	Y
SD2015-TF-AB1	896632.276	624096.154	SD15TFAB103FS	SED	FS	06-Apr-15	3	4	SW846 3rd Ed. 6020	7440-43-9	Cadmium	0.5	U	MG/KG	
SD2015-TF-AB1	896632.276	624096.154	SD15TFAB103FS	SED	FS	06-Apr-15	3	4	SW846 3rd Ed. 6020	7440-47-3	Chromium	25.1		MG/KG	Y
SD2015-TF-AB1	896632.276	624096.154	SD15TFAB103FS	SED	FS	06-Apr-15	3	4	SW846 3rd Ed. 6020	7440-50-8	Copper	12.3		MG/KG	Y

2014-2015 Sediment Analytical Data

SD2015-TF-AB1	896632.276	624096.154	SD15TFAB103FS	SED	FS	06-Apr-15	3	4	SW846 3rd Ed. 6020	HLA3024	ERM-Q (Metals)	0.115938826	NA	Y
SD2015-TF-AB1	896632.276	624096.154	SD15TFAB103FS	SED	FS	06-Apr-15	3	4	SW846 3rd Ed. 6020	7439-92-1	Lead	7.04	MG/KG	Y
SD2015-TF-AB1	896632.276	624096.154	SD15TFAB103FS	SED	FS	06-Apr-15	3	4	SW846 3rd Ed. 6020	7439-97-6	Mercury	0.05	MG/KG	U
SD2015-TF-AB1	896632.276	624096.154	SD15TFAB103FS	SED	FS	06-Apr-15	3	4	SW846 3rd Ed. 6020	7440-02-0	Nickel	18.2	MG/KG	Y
SD2015-TF-AB1	896632.276	624096.154	SD15TFAB103FS	SED	FS	06-Apr-15	3	4	SW846 3rd Ed. 6020	7440-22-4	Silver	0.5	MG/KG	U
SD2015-TF-AB1	896632.276	624096.154	SD15TFAB103FS	SED	FS	06-Apr-15	3	4	SW846 3rd Ed. 6020	7440-66-6	Zinc	62.1	MG/KG	Y
SD2015-TF-AB1	896632.276	624096.154	SD15TFAB103FS	SED	FS	06-Apr-15	3	4	SW846 8082	12674-11-2	Aroclor-1016	0.025	MG/KG	U
SD2015-TF-AB1	896632.276	624096.154	SD15TFAB103FS	SED	FS	06-Apr-15	3	4	SW846 8082	11104-28-2	Aroclor-1221	0.025	MG/KG	U
SD2015-TF-AB1	896632.276	624096.154	SD15TFAB103FS	SED	FS	06-Apr-15	3	4	SW846 8082	11141-16-5	Aroclor-1232	0.025	MG/KG	U
SD2015-TF-AB1	896632.276	624096.154	SD15TFAB103FS	SED	FS	06-Apr-15	3	4	SW846 8082	53469-21-9	Aroclor-1242	0.025	MG/KG	U
SD2015-TF-AB1	896632.276	624096.154	SD15TFAB103FS	SED	FS	06-Apr-15	3	4	SW846 8082	12672-29-6	Aroclor-1248	0.025	MG/KG	U
SD2015-TF-AB1	896632.276	624096.154	SD15TFAB103FS	SED	FS	06-Apr-15	3	4	SW846 8082	11097-69-1	Aroclor-1254	0.025	MG/KG	U
SD2015-TF-AB1	896632.276	624096.154	SD15TFAB103FS	SED	FS	06-Apr-15	3	4	SW846 8082	11096-82-5	Aroclor-1260	0.025	MG/KG	U
SD2015-TF-AB1	896632.276	624096.154	SD15TFAB103FS	SED	FS	06-Apr-15	3	4	SW846 8082	37324-23-5	Aroclor-1262	0.025	MG/KG	U
SD2015-TF-AB1	896632.276	624096.154	SD15TFAB103FS	SED	FS	06-Apr-15	3	4	SW846 8082	11100-14-4	Aroclor-1268	0.025	MG/KG	U
SD2015-TF-AB1	896632.276	624096.154	SD15TFAB103FS	SED	FS	06-Apr-15	3	4	SW846 8082	HLA0392	Total Aroclor (CALC)	0.025	MG/KG	U
SD2015-TF-AB1	896632.276	624096.154	SD15TFAB103FS	SED	FS	06-Apr-15	3	4	SW846 9060	HLA0011	Total Organic Carbon	2.6	PERCENT	Y
SD2015-TF-AB1	896632.276	624096.154	SD15TFAB105FS	SED	FS	06-Apr-15	5	6	8270SIM	HLA0440	Decachlorobiphenyl (total)	0.00049	MG/KG	U
SD2015-TF-AB1	896632.276	624096.154	SD15TFAB105FS	SED	FS	06-Apr-15	5	6	8270SIM	25512-42-9	Dichlorobiphenyl (total)	0.0024	MG/KG	U
SD2015-TF-AB1	896632.276	624096.154	SD15TFAB105FS	SED	FS	06-Apr-15	5	6	8270SIM	28655-71-2	Heptachlorobiphenyl (total)	0.0036	MG/KG	U
SD2015-TF-AB1	896632.276	624096.154	SD15TFAB105FS	SED	FS	06-Apr-15	5	6	8270SIM	26601-64-9	Hexachlorobiphenyl (total)	0.0041	MG/KG	U
SD2015-TF-AB1	896632.276	624096.154	SD15TFAB105FS	SED	FS	06-Apr-15	5	6	8270SIM	27323-18-8	Monochlorobiphenyl (total)	0.00089	MG/KG	U
SD2015-TF-AB1	896632.276	624096.154	SD15TFAB105FS	SED	FS	06-Apr-15	5	6	8270SIM	53742-07-7	Nonachlorobiphenyl (total)	0.00089	MG/KG	U
SD2015-TF-AB1	896632.276	624096.154	SD15TFAB105FS	SED	FS	06-Apr-15	5	6	8270SIM	55722-26-4	Ottachlorobiphenyl (total)	0.0024	MG/KG	U
SD2015-TF-AB1	896632.276	624096.154	SD15TFAB105FS	SED	FS	06-Apr-15	5	6	8270SIM	25429-29-2	Pentachlorobiphenyl (total)	0.0045	MG/KG	U
SD2015-TF-AB1	896632.276	624096.154	SD15TFAB105FS	SED	FS	06-Apr-15	5	6	8270SIM	26914-33-0	Tetrachlorobiphenyl (total)	0.0041	MG/KG	U
SD2015-TF-AB1	896632.276	624096.154	SD15TFAB105FS	SED	FS	06-Apr-15	5	6	8270SIM	HLA0482	Total Homolog (PCBs)	0.0296	MG/KG	U
SD2015-TF-AB1	896632.276	624096.154	SD15TFAB105FS	SED	FS	06-Apr-15	5	6	8270SIM	25323-68-6	Trichlorobiphenyl (total)	0.0024	MG/KG	U
SD2015-TF-AB1	896632.276	624096.154	SD15TFAB105FS	SED	FS	06-Apr-15	5	6	SW 846 8270 SIM	83-32-9	Acenaphthene	0.01	MG/KG	U
SD2015-TF-AB1	896632.276	624096.154	SD15TFAB105FS	SED	FS	06-Apr-15	5	6	SW 846 8270 SIM	208-96-8	Acenaphthylene	0.01	MG/KG	U
SD2015-TF-AB1	896632.276	624096.154	SD15TFAB105FS	SED	FS	06-Apr-15	5	6	SW 846 8270 SIM	120-12-7	Anthracene	0.01	MG/KG	U
SD2015-TF-AB1	896632.276	624096.154	SD15TFAB105FS	SED	FS	06-Apr-15	5	6	SW 846 8270 SIM	56-55-3	Benzo(a)anthracene	0.01	MG/KG	U
SD2015-TF-AB1	896632.276	624096.154	SD15TFAB105FS	SED	FS	06-Apr-15	5	6	SW 846 8270 SIM	50-32-8	Benzo(a)pyrene	0.01	MG/KG	U
SD2015-TF-AB1	896632.276	624096.154	SD15TFAB105FS	SED	FS	06-Apr-15	5	6	SW 846 8270 SIM	205-99-2	Benzo(b)fluoranthene	0.01	MG/KG	U
SD2015-TF-AB1	896632.276	624096.154	SD15TFAB105FS	SED	FS	06-Apr-15	5	6	SW 846 8270 SIM	191-24-2	Benzo(ghi)perylene	0.01	MG/KG	U
SD2015-TF-AB1	896632.276	624096.154	SD15TFAB105FS	SED	FS	06-Apr-15	5	6	SW 846 8270 SIM	207-08-9	Benzo(k)fluoranthene	0.01	MG/KG	U
SD2015-TF-AB1	896632.276	624096.154	SD15TFAB105FS	SED	FS	06-Apr-15	5	6	SW 846 8270 SIM	218-01-9	Chrysene	0.01	MG/KG	U
SD2015-TF-AB1	896632.276	624096.154	SD15TFAB105FS	SED	FS	06-Apr-15	5	6	SW 846 8270 SIM	53-70-3	Dibenz(a,h)anthracene	0.01	MG/KG	U
SD2015-TF-AB1	896632.276	624096.154	SD15TFAB105FS	SED	FS	06-Apr-15	5	6	SW 846 8270 SIM	206-44-0	Fluoranthene	0.01	MG/KG	U
SD2015-TF-AB1	896632.276	624096.154	SD15TFAB105FS	SED	FS	06-Apr-15	5	6	SW 846 8270 SIM	86-73-7	Fluorene	0.01	MG/KG	U
SD2015-TF-AB1	896632.276	624096.154	SD15TFAB105FS	SED	FS	06-Apr-15	5	6	SW 846 8270 SIM	193-39-5	Indeno(1,2,3-cd)pyrene	0.01	MG/KG	U
SD2015-TF-AB1	896632.276	624096.154	SD15TFAB105FS	SED	FS	06-Apr-15	5	6	SW 846 8270 SIM	91-20-3	Naphthalene	0.01	MG/KG	U
SD2015-TF-AB1	896632.276	624096.154	SD15TFAB105FS	SED	FS	06-Apr-15	5	6	SW 846 8270 SIM	85-01-8	Phenanthrene	0.008	MG/KG	J
SD2015-TF-AB1	896632.276	624096.154	SD15TFAB105FS	SED	FS	06-Apr-15	5	6	SW 846 8270 SIM	129-00-0	Pyrene	0.01	MG/KG	U
SD2015-TF-AB1	896632.276	624096.154	SD15TFAB105FS	SED	FS	06-Apr-15	5	6	SW 846 8270/EPA 680	2051-24-3	Cl10-BZ#209	0.0001	MG/KG	U
SD2015-TF-AB1	896632.276	624096.154	SD15TFAB105FS	SED	FS	06-Apr-15	5	6	SW 846 8270/EPA 680	34883-43-7	Cl2-BZ#8	0.0001	MG/KG	U
SD2015-TF-AB1	896632.276	624096.154	SD15TFAB105FS	SED	FS	06-Apr-15	5	6	SW 846 8270/EPA 680	37680-65-2	Cl3-BZ#18	0.0001	MG/KG	U
SD2015-TF-AB1	896632.276	624096.154	SD15TFAB105FS	SED	FS	06-Apr-15	5	6	SW 846 8270/EPA 680	7012-37-5	Cl3-BZ#28	0.0001	MG/KG	U
SD2015-TF-AB1	896632.276	624096.154	SD15TFAB105FS	SED	FS	06-Apr-15	5	6	SW 846 8270/EPA 680	41464-39-5	Cl4-BZ#44	0.0001	MG/KG	U
SD2015-TF-AB1	896632.276	624096.154	SD15TFAB105FS	SED	FS	06-Apr-15	5	6	SW 846 8270/EPA 680	41464-40-8	Cl4-BZ#49	0.0001	MG/KG	U
SD2015-TF-AB1	896632.276	624096.154	SD15TFAB105FS	SED	FS	06-Apr-15	5	6	SW 846 8270/EPA 680	35693-99-3	Cl4-BZ#52	0.0001	MG/KG	U
SD2015-TF-AB1	896632.276	624096.154	SD15TFAB105FS	SED	FS	06-Apr-15	5	6	SW 846 8270/EPA 680	32598-10-0	Cl4-BZ#66	0.0001	MG/KG	U
SD2015-TF-AB1	896632.276	624096.154	SD15TFAB105FS	SED	FS	06-Apr-15	5	6	SW 846 8270/EPA 680	32598-13-3	Cl4-BZ#77	0.0001	MG/KG	U
SD2015-TF-AB1	896632.276	624096.154	SD15TFAB105FS	SED	FS	06-Apr-15	5	6	SW 846 8270/EPA 680	37680-73-2	Cl5-BZ#101	0.0001	MG/KG	U
SD2015-TF-AB1	896632.276	624096.154	SD15TFAB105FS	SED	FS	06-Apr-15	5	6	SW 846 8270/EPA 680	32598-14-4	Cl5-BZ#105	0.0001	MG/KG	U
SD2015-TF-AB1	896632.276	624096.154	SD15TFAB105FS	SED	FS	06-Apr-15	5	6	SW 846 8270/EPA 680	31508-00-6	Cl5-BZ#118	0.0001	MG/KG	U
SD2015-TF-AB1	896632.276	624096.154	SD15TFAB105FS	SED	FS	06-Apr-15	5	6	SW 846 8270/EPA 680	57465-28-8	Cl5-BZ#126	0.0001	MG/KG	U
SD2015-TF-AB1	896632.276	624096.154	SD15TFAB105FS	SED	FS	06-Apr-15	5	6	SW 846 8270/EPA 680	38380-07-3	Cl5-BZ#128	0.0001	MG/KG	U
SD2015-TF-AB1	896632.276	624096.154	SD15TFAB105FS	SED	FS	06-Apr-15	5	6	SW 846 8270/EPA 680	38380-02-8	Cl5-BZ#87	0.0001	MG/KG	U

2014-2015 Sediment Analytical Data

SD2015-TF-AB1	896632.276	624096.154	SD15TFAB105FS	SED	FS	06-Apr-15	5	6	SW 846 8270/EPA 680	35065-28-2	Cl6-BZ#138	0.0001	U	MG/KG	
SD2015-TF-AB1	896632.276	624096.154	SD15TFAB105FS	SED	FS	06-Apr-15	5	6	SW 846 8270/EPA 680	35065-27-1	Cl6-BZ#153	0.0001	U	MG/KG	
SD2015-TF-AB1	896632.276	624096.154	SD15TFAB105FS	SED	FS	06-Apr-15	5	6	SW 846 8270/EPA 680	35065-30-6	Cl6-BZ#170	0.0001	U	MG/KG	
SD2015-TF-AB1	896632.276	624096.154	SD15TFAB105FS	SED	FS	06-Apr-15	5	6	SW 846 8270/EPA 680	35065-29-3	Cl7-BZ#180	0.0001	U	MG/KG	
SD2015-TF-AB1	896632.276	624096.154	SD15TFAB105FS	SED	FS	06-Apr-15	5	6	SW 846 8270/EPA 680	52663-69-1	Cl7-BZ#183	0.0001	U	MG/KG	
SD2015-TF-AB1	896632.276	624096.154	SD15TFAB105FS	SED	FS	06-Apr-15	5	6	SW 846 8270/EPA 680	74472-48-3	Cl7-BZ#184	0.0001	U	MG/KG	
SD2015-TF-AB1	896632.276	624096.154	SD15TFAB105FS	SED	FS	06-Apr-15	5	6	SW 846 8270/EPA 680	52663-68-0	Cl7-BZ#187	0.0001	U	MG/KG	
SD2015-TF-AB1	896632.276	624096.154	SD15TFAB105FS	SED	FS	06-Apr-15	5	6	SW 846 8270/EPA 680	52663-78-2	Cl8-BZ#195	0.0001	U	MG/KG	
SD2015-TF-AB1	896632.276	624096.154	SD15TFAB105FS	SED	FS	06-Apr-15	5	6	SW 846 8270/EPA 680	40186-72-9	Cl9-BZ#206	0.0001	U	MG/KG	
SD2015-TF-AB1	896632.276	624096.154	SD15TFAB105FS	SED	FS	06-Apr-15	5	6	SW846 3rd Ed. 6020	7440-38-2	Arsenic	5.96		MG/KG	Y
SD2015-TF-AB1	896632.276	624096.154	SD15TFAB105FS	SED	FS	06-Apr-15	5	6	SW846 3rd Ed. 6020	7440-43-9	Cadmium	0.5	U	MG/KG	
SD2015-TF-AB1	896632.276	624096.154	SD15TFAB105FS	SED	FS	06-Apr-15	5	6	SW846 3rd Ed. 6020	7440-47-3	Chromium	23.1		MG/KG	Y
SD2015-TF-AB1	896632.276	624096.154	SD15TFAB105FS	SED	FS	06-Apr-15	5	6	SW846 3rd Ed. 6020	7440-50-8	Copper	12		MG/KG	Y
SD2015-TF-AB1	896632.276	624096.154	SD15TFAB105FS	SED	FS	06-Apr-15	5	6	SW846 3rd Ed. 6020	HLA3024	ERM-Q (Metals)	0.113192985		NA	Y
SD2015-TF-AB1	896632.276	624096.154	SD15TFAB105FS	SED	FS	06-Apr-15	5	6	SW846 3rd Ed. 6020	7439-92-1	Lead	7.04		MG/KG	Y
SD2015-TF-AB1	896632.276	624096.154	SD15TFAB105FS	SED	FS	06-Apr-15	5	6	SW846 3rd Ed. 6020	7439-97-6	Mercury	0.06		MG/KG	Y
SD2015-TF-AB1	896632.276	624096.154	SD15TFAB105FS	SED	FS	06-Apr-15	5	6	SW846 3rd Ed. 6020	7440-02-0	Nickel	17.6		MG/KG	Y
SD2015-TF-AB1	896632.276	624096.154	SD15TFAB105FS	SED	FS	06-Apr-15	5	6	SW846 3rd Ed. 6020	7440-22-4	Silver	0.5	U	MG/KG	
SD2015-TF-AB1	896632.276	624096.154	SD15TFAB105FS	SED	FS	06-Apr-15	5	6	SW846 3rd Ed. 6020	7440-66-6	Zinc	62.7		MG/KG	Y
SD2015-TF-AB1	896632.276	624096.154	SD15TFAB105FS	SED	FS	06-Apr-15	5	6	SW846 8082	12674-11-2	Aroclor-1016	0.025	U	MG/KG	
SD2015-TF-AB1	896632.276	624096.154	SD15TFAB105FS	SED	FS	06-Apr-15	5	6	SW846 8082	11104-28-2	Aroclor-1221	0.025	U	MG/KG	
SD2015-TF-AB1	896632.276	624096.154	SD15TFAB105FS	SED	FS	06-Apr-15	5	6	SW846 8082	11141-16-5	Aroclor-1232	0.025	U	MG/KG	
SD2015-TF-AB1	896632.276	624096.154	SD15TFAB105FS	SED	FS	06-Apr-15	5	6	SW846 8082	53469-21-9	Aroclor-1242	0.025	U	MG/KG	
SD2015-TF-AB1	896632.276	624096.154	SD15TFAB105FS	SED	FS	06-Apr-15	5	6	SW846 8082	12672-29-6	Aroclor-1248	0.025	U	MG/KG	
SD2015-TF-AB1	896632.276	624096.154	SD15TFAB105FS	SED	FS	06-Apr-15	5	6	SW846 8082	11097-69-1	Aroclor-1254	0.025	U	MG/KG	
SD2015-TF-AB1	896632.276	624096.154	SD15TFAB105FS	SED	FS	06-Apr-15	5	6	SW846 8082	11096-82-5	Aroclor-1260	0.025	U	MG/KG	
SD2015-TF-AB1	896632.276	624096.154	SD15TFAB105FS	SED	FS	06-Apr-15	5	6	SW846 8082	37324-23-5	Aroclor-1262	0.025	U	MG/KG	
SD2015-TF-AB1	896632.276	624096.154	SD15TFAB105FS	SED	FS	06-Apr-15	5	6	SW846 8082	11100-14-4	Aroclor-1268	0.025	U	MG/KG	
SD2015-TF-AB1	896632.276	624096.154	SD15TFAB105FS	SED	FS	06-Apr-15	5	6	SW846 8082	HLA0392	Total Aroclor (CALC)	0.025	U	MG/KG	
SD2015-TF-AB1	896632.276	624096.154	SD15TFAB105FS	SED	FS	06-Apr-15	5	6	SW846 9060	HLA0011	Total Organic Carbon	2.8		PERCENT	Y
SD2015-TF-AB1	896632.276	624096.154	SD15TFAB107FS	SED	FS	06-Apr-15	7	8	8270SIM	HLA0440	Decachlorobiphenyl (total)	0.0005	U	MG/KG	
SD2015-TF-AB1	896632.276	624096.154	SD15TFAB107FS	SED	FS	06-Apr-15	7	8	8270SIM	25512-42-9	Dichlorobiphenyl (total)	0.0024	U	MG/KG	
SD2015-TF-AB1	896632.276	624096.154	SD15TFAB107FS	SED	FS	06-Apr-15	7	8	8270SIM	28655-71-2	Heptachlorobiphenyl (total)	0.0036	U	MG/KG	
SD2015-TF-AB1	896632.276	624096.154	SD15TFAB107FS	SED	FS	06-Apr-15	7	8	8270SIM	26601-64-9	Hexachlorobiphenyl (total)	0.0042	U	MG/KG	
SD2015-TF-AB1	896632.276	624096.154	SD15TFAB107FS	SED	FS	06-Apr-15	7	8	8270SIM	27323-18-8	Monochlorobiphenyl (total)	0.0009	U	MG/KG	
SD2015-TF-AB1	896632.276	624096.154	SD15TFAB107FS	SED	FS	06-Apr-15	7	8	8270SIM	53742-07-7	Nonachlorobiphenyl (total)	0.0009	U	MG/KG	
SD2015-TF-AB1	896632.276	624096.154	SD15TFAB107FS	SED	FS	06-Apr-15	7	8	8270SIM	55722-26-4	Octachlorobiphenyl (total)	0.0024	U	MG/KG	
SD2015-TF-AB1	896632.276	624096.154	SD15TFAB107FS	SED	FS	06-Apr-15	7	8	8270SIM	25429-29-2	Pentachlorobiphenyl (total)	0.0046	U	MG/KG	
SD2015-TF-AB1	896632.276	624096.154	SD15TFAB107FS	SED	FS	06-Apr-15	7	8	8270SIM	26914-33-0	Tetrachlorobiphenyl (total)	0.0042	U	MG/KG	
SD2015-TF-AB1	896632.276	624096.154	SD15TFAB107FS	SED	FS	06-Apr-15	7	8	8270SIM	HLA0482	Total Homolog (PCBs)	0.0301	U	MG/KG	
SD2015-TF-AB1	896632.276	624096.154	SD15TFAB107FS	SED	FS	06-Apr-15	7	8	8270SIM	25323-68-6	Trichlorobiphenyl (total)	0.0024	U	MG/KG	
SD2015-TF-AB1	896632.276	624096.154	SD15TFAB107FS	SED	FS	06-Apr-15	7	8	SW 846 8270 SIM	83-32-9	Acenaphthene	0.01	U	MG/KG	
SD2015-TF-AB1	896632.276	624096.154	SD15TFAB107FS	SED	FS	06-Apr-15	7	8	SW 846 8270 SIM	208-96-8	Acenaphthylene	0.01	U	MG/KG	
SD2015-TF-AB1	896632.276	624096.154	SD15TFAB107FS	SED	FS	06-Apr-15	7	8	SW 846 8270 SIM	120-12-7	Anthracene	0.01	U	MG/KG	
SD2015-TF-AB1	896632.276	624096.154	SD15TFAB107FS	SED	FS	06-Apr-15	7	8	SW 846 8270 SIM	56-55-3	Benzo(a)anthracene	0.01	U	MG/KG	
SD2015-TF-AB1	896632.276	624096.154	SD15TFAB107FS	SED	FS	06-Apr-15	7	8	SW 846 8270 SIM	50-32-8	Benzo(a)pyrene	0.01	U	MG/KG	
SD2015-TF-AB1	896632.276	624096.154	SD15TFAB107FS	SED	FS	06-Apr-15	7	8	SW 846 8270 SIM	205-99-2	Benzo(b)fluoranthene	0.01	U	MG/KG	
SD2015-TF-AB1	896632.276	624096.154	SD15TFAB107FS	SED	FS	06-Apr-15	7	8	SW 846 8270 SIM	191-24-2	Benzo(ghi)perylene	0.01	U	MG/KG	
SD2015-TF-AB1	896632.276	624096.154	SD15TFAB107FS	SED	FS	06-Apr-15	7	8	SW 846 8270 SIM	207-08-9	Benzo(k)fluoranthene	0.01	U	MG/KG	
SD2015-TF-AB1	896632.276	624096.154	SD15TFAB107FS	SED	FS	06-Apr-15	7	8	SW 846 8270 SIM	218-01-9	Chrysene	0.01	U	MG/KG	
SD2015-TF-AB1	896632.276	624096.154	SD15TFAB107FS	SED	FS	06-Apr-15	7	8	SW 846 8270 SIM	53-70-3	Dibenz(a,h)anthracene	0.01	U	MG/KG	
SD2015-TF-AB1	896632.276	624096.154	SD15TFAB107FS	SED	FS	06-Apr-15	7	8	SW 846 8270 SIM	206-44-0	Fluoranthene	0.006	J	MG/KG	Y
SD2015-TF-AB1	896632.276	624096.154	SD15TFAB107FS	SED	FS	06-Apr-15	7	8	SW 846 8270 SIM	86-73-7	Fluorene	0.01	U	MG/KG	
SD2015-TF-AB1	896632.276	624096.154	SD15TFAB107FS	SED	FS	06-Apr-15	7	8	SW 846 8270 SIM	193-39-5	Indeno(1,2,3-cd)pyrene	0.01	U	MG/KG	
SD2015-TF-AB1	896632.276	624096.154	SD15TFAB107FS	SED	FS	06-Apr-15	7	8	SW 846 8270 SIM	91-20-3	Naphthalene	0.01	U	MG/KG	
SD2015-TF-AB1	896632.276	624096.154	SD15TFAB107FS	SED	FS	06-Apr-15	7	8	SW 846 8270 SIM	85-01-8	Phenanthrene	0.01	J	MG/KG	Y
SD2015-TF-AB1	896632.276	624096.154	SD15TFAB107FS	SED	FS	06-Apr-15	7	8	SW 846 8270 SIM	129-00-0	Pyrene	0.006	J	MG/KG	Y
SD2015-TF-AB1	896632.276	624096.154	SD15TFAB107FS	SED	FS	06-Apr-15	7	8	SW 846 8270/EPA 680	2051-24-3	Cl10-BZ#209	0.0001	U	MG/KG	
SD2015-TF-AB1	896632.276	624096.154	SD15TFAB107FS	SED	FS	06-Apr-15	7	8	SW 846 8270/EPA 680	34883-43-7	Cl2-BZ#8	0.0001	U	MG/KG	

2014-2015 Sediment Analytical Data

SD2015-TF-AB1	896632.276	624096.154	SD15TFAB107FS	SED	FS	06-Apr-15	7	8	SW 846 8270/EPA 680	37680-65-2	Cl3-BZ#18	0.0001	U	MG/KG	
SD2015-TF-AB1	896632.276	624096.154	SD15TFAB107FS	SED	FS	06-Apr-15	7	8	SW 846 8270/EPA 680	7012-37-5	Cl3-BZ#28	0.0001	U	MG/KG	
SD2015-TF-AB1	896632.276	624096.154	SD15TFAB107FS	SED	FS	06-Apr-15	7	8	SW 846 8270/EPA 680	41464-39-5	Cl4-BZ#44	0.0001	U	MG/KG	
SD2015-TF-AB1	896632.276	624096.154	SD15TFAB107FS	SED	FS	06-Apr-15	7	8	SW 846 8270/EPA 680	41464-40-8	Cl4-BZ#49	0.0001	U	MG/KG	
SD2015-TF-AB1	896632.276	624096.154	SD15TFAB107FS	SED	FS	06-Apr-15	7	8	SW 846 8270/EPA 680	35693-99-3	Cl4-BZ#52	0.00009	J	MG/KG	Y
SD2015-TF-AB1	896632.276	624096.154	SD15TFAB107FS	SED	FS	06-Apr-15	7	8	SW 846 8270/EPA 680	32598-10-0	Cl4-BZ#66	0.0001	U	MG/KG	
SD2015-TF-AB1	896632.276	624096.154	SD15TFAB107FS	SED	FS	06-Apr-15	7	8	SW 846 8270/EPA 680	32598-13-3	Cl4-BZ#77	0.0001	U	MG/KG	
SD2015-TF-AB1	896632.276	624096.154	SD15TFAB107FS	SED	FS	06-Apr-15	7	8	SW 846 8270/EPA 680	37680-73-2	Cl5-BZ#101	0.00009	J	MG/KG	Y
SD2015-TF-AB1	896632.276	624096.154	SD15TFAB107FS	SED	FS	06-Apr-15	7	8	SW 846 8270/EPA 680	32598-14-4	Cl5-BZ#105	0.0001	U	MG/KG	
SD2015-TF-AB1	896632.276	624096.154	SD15TFAB107FS	SED	FS	06-Apr-15	7	8	SW 846 8270/EPA 680	31508-00-6	Cl5-BZ#118	0.0001	U	MG/KG	
SD2015-TF-AB1	896632.276	624096.154	SD15TFAB107FS	SED	FS	06-Apr-15	7	8	SW 846 8270/EPA 680	57465-28-8	Cl5-BZ#126	0.0001	U	MG/KG	
SD2015-TF-AB1	896632.276	624096.154	SD15TFAB107FS	SED	FS	06-Apr-15	7	8	SW 846 8270/EPA 680	38380-07-3	Cl5-BZ#128	0.0001	U	MG/KG	
SD2015-TF-AB1	896632.276	624096.154	SD15TFAB107FS	SED	FS	06-Apr-15	7	8	SW 846 8270/EPA 680	38380-02-8	Cl5-BZ#87	0.0001	U	MG/KG	
SD2015-TF-AB1	896632.276	624096.154	SD15TFAB107FS	SED	FS	06-Apr-15	7	8	SW 846 8270/EPA 680	35065-28-2	Cl6-BZ#138	0.0001	U	MG/KG	
SD2015-TF-AB1	896632.276	624096.154	SD15TFAB107FS	SED	FS	06-Apr-15	7	8	SW 846 8270/EPA 680	35065-27-1	Cl6-BZ#153	0.00008	J	MG/KG	Y
SD2015-TF-AB1	896632.276	624096.154	SD15TFAB107FS	SED	FS	06-Apr-15	7	8	SW 846 8270/EPA 680	35065-30-6	Cl6-BZ#170	0.0001	U	MG/KG	
SD2015-TF-AB1	896632.276	624096.154	SD15TFAB107FS	SED	FS	06-Apr-15	7	8	SW 846 8270/EPA 680	35065-29-3	Cl7-BZ#180	0.0001	U	MG/KG	
SD2015-TF-AB1	896632.276	624096.154	SD15TFAB107FS	SED	FS	06-Apr-15	7	8	SW 846 8270/EPA 680	52663-69-1	Cl7-BZ#183	0.0001	U	MG/KG	
SD2015-TF-AB1	896632.276	624096.154	SD15TFAB107FS	SED	FS	06-Apr-15	7	8	SW 846 8270/EPA 680	74472-48-3	Cl7-BZ#184	0.0001	U	MG/KG	
SD2015-TF-AB1	896632.276	624096.154	SD15TFAB107FS	SED	FS	06-Apr-15	7	8	SW 846 8270/EPA 680	52663-68-0	Cl7-BZ#187	0.0001	U	MG/KG	
SD2015-TF-AB1	896632.276	624096.154	SD15TFAB107FS	SED	FS	06-Apr-15	7	8	SW 846 8270/EPA 680	52663-78-2	Cl8-BZ#195	0.0001	U	MG/KG	
SD2015-TF-AB1	896632.276	624096.154	SD15TFAB107FS	SED	FS	06-Apr-15	7	8	SW 846 8270/EPA 680	40186-72-9	Cl9-BZ#206	0.0001	U	MG/KG	
SD2015-TF-AB1	896632.276	624096.154	SD15TFAB107FS	SED	FS	06-Apr-15	7	8	SW846 3rd Ed. 6020	7440-38-2	Arsenic	7.46		MG/KG	Y
SD2015-TF-AB1	896632.276	624096.154	SD15TFAB107FS	SED	FS	06-Apr-15	7	8	SW846 3rd Ed. 6020	7440-43-9	Cadmium	0.5	U	MG/KG	
SD2015-TF-AB1	896632.276	624096.154	SD15TFAB107FS	SED	FS	06-Apr-15	7	8	SW846 3rd Ed. 6020	7440-47-3	Chromium	23.5		MG/KG	Y
SD2015-TF-AB1	896632.276	624096.154	SD15TFAB107FS	SED	FS	06-Apr-15	7	8	SW846 3rd Ed. 6020	7440-50-8	Copper	12.3		MG/KG	Y
SD2015-TF-AB1	896632.276	624096.154	SD15TFAB107FS	SED	FS	06-Apr-15	7	8	SW846 3rd Ed. 6020	HLA3024	ERM-Q (Metals)	0.115602138		NA	Y
SD2015-TF-AB1	896632.276	624096.154	SD15TFAB107FS	SED	FS	06-Apr-15	7	8	SW846 3rd Ed. 6020	7439-92-1	Lead	6.68		MG/KG	Y
SD2015-TF-AB1	896632.276	624096.154	SD15TFAB107FS	SED	FS	06-Apr-15	7	8	SW846 3rd Ed. 6020	7439-97-6	Mercury	0.05	U	MG/KG	
SD2015-TF-AB1	896632.276	624096.154	SD15TFAB107FS	SED	FS	06-Apr-15	7	8	SW846 3rd Ed. 6020	7440-02-0	Nickel	17.7		MG/KG	Y
SD2015-TF-AB1	896632.276	624096.154	SD15TFAB107FS	SED	FS	06-Apr-15	7	8	SW846 3rd Ed. 6020	7440-22-4	Silver	0.5	U	MG/KG	
SD2015-TF-AB1	896632.276	624096.154	SD15TFAB107FS	SED	FS	06-Apr-15	7	8	SW846 3rd Ed. 6020	7440-66-6	Zinc	60.8		MG/KG	Y
SD2015-TF-AB1	896632.276	624096.154	SD15TFAB107FS	SED	FS	06-Apr-15	7	8	SW846 8082	12674-11-2	Aroclor-1016	0.025	U	MG/KG	
SD2015-TF-AB1	896632.276	624096.154	SD15TFAB107FS	SED	FS	06-Apr-15	7	8	SW846 8082	11104-28-2	Aroclor-1221	0.025	U	MG/KG	
SD2015-TF-AB1	896632.276	624096.154	SD15TFAB107FS	SED	FS	06-Apr-15	7	8	SW846 8082	11141-16-5	Aroclor-1232	0.025	U	MG/KG	
SD2015-TF-AB1	896632.276	624096.154	SD15TFAB107FS	SED	FS	06-Apr-15	7	8	SW846 8082	53469-21-9	Aroclor-1242	0.025	U	MG/KG	
SD2015-TF-AB1	896632.276	624096.154	SD15TFAB107FS	SED	FS	06-Apr-15	7	8	SW846 8082	12672-29-6	Aroclor-1248	0.025	U	MG/KG	
SD2015-TF-AB1	896632.276	624096.154	SD15TFAB107FS	SED	FS	06-Apr-15	7	8	SW846 8082	11097-69-1	Aroclor-1254	0.025	U	MG/KG	
SD2015-TF-AB1	896632.276	624096.154	SD15TFAB107FS	SED	FS	06-Apr-15	7	8	SW846 8082	11096-82-5	Aroclor-1260	0.025	U	MG/KG	
SD2015-TF-AB1	896632.276	624096.154	SD15TFAB107FS	SED	FS	06-Apr-15	7	8	SW846 8082	37324-23-5	Aroclor-1262	0.025	U	MG/KG	
SD2015-TF-AB1	896632.276	624096.154	SD15TFAB107FS	SED	FS	06-Apr-15	7	8	SW846 8082	11100-14-4	Aroclor-1268	0.025	U	MG/KG	
SD2015-TF-AB1	896632.276	624096.154	SD15TFAB107FS	SED	FS	06-Apr-15	7	8	SW846 8082	HLA0392	Total Aroclor (CALC)	0.025	U	MG/KG	
SD2015-TF-AB1	896632.276	624096.154	SD15TFAB107FS	SED	FS	06-Apr-15	7	8	SW846 9060	HLA0011	Total Organic Carbon	3		PERCENT	Y
SD2015-TF-	896646.95	624184.903	SD15TFAB1203FS	SED	FS	06-Apr-15	3	4	8270SIM	HLA0440	Decachlorobiphenyl (total)	0.0005	U	MG/KG	
SD2015-TF-	896646.95	624184.903	SD15TFAB1203FS	SED	FS	06-Apr-15	3	4	8270SIM	25512-42-9	Dichlorobiphenyl (total)	0.0023	U	MG/KG	
SD2015-TF-	896646.95	624184.903	SD15TFAB1203FS	SED	FS	06-Apr-15	3	4	8270SIM	28655-71-2	Heptachlorobiphenyl (total)	0.0035	U	MG/KG	
SD2015-TF-	896646.95	624184.903	SD15TFAB1203FS	SED	FS	06-Apr-15	3	4	8270SIM	26601-64-9	Hexachlorobiphenyl (total)	0.0041	U	MG/KG	
SD2015-TF-	896646.95	624184.903	SD15TFAB1203FS	SED	FS	06-Apr-15	3	4	8270SIM	27323-18-8	Monochlorobiphenyl (total)	0.0009	U	MG/KG	
SD2015-TF-	896646.95	624184.903	SD15TFAB1203FS	SED	FS	06-Apr-15	3	4	8270SIM	53742-07-7	Nonachlorobiphenyl (total)	0.0009	U	MG/KG	
SD2015-TF-	896646.95	624184.903	SD15TFAB1203FS	SED	FS	06-Apr-15	3	4	8270SIM	55722-26-4	Octachlorobiphenyl (total)	0.0023	U	MG/KG	
SD2015-TF-	896646.95	624184.903	SD15TFAB1203FS	SED	FS	06-Apr-15	3	4	8270SIM	25429-29-2	Pentachlorobiphenyl (total)	0.0045	U	MG/KG	
SD2015-TF-	896646.95	624184.903	SD15TFAB1203FS	SED	FS	06-Apr-15	3	4	8270SIM	26914-33-0	Tetrachlorobiphenyl (total)	0.0041	U	MG/KG	
SD2015-TF-	896646.95	624184.903	SD15TFAB1203FS	SED	FS	06-Apr-15	3	4	8270SIM	HLA0482	Total Homolog (PCBs)	0.029	U	MG/KG	
SD2015-TF-	896646.95	624184.903	SD15TFAB1203FS	SED	FS	06-Apr-15	3	4	8270SIM	25323-68-6	Trichlorobiphenyl (total)	0.0023	U	MG/KG	
SD2015-TF-	896646.95	624184.903	SD15TFAB1203FS	SED	FS	06-Apr-15	3	4	SW846 3rd Ed. 6020	7440-38-2	Arsenic	7.09		MG/KG	Y
SD2015-TF-	896646.95	624184.903	SD15TFAB1203FS	SED	FS	06-Apr-15	3	4	SW846 3rd Ed. 6020	7440-43-9	Cadmium	0.5	U	MG/KG	
SD2015-TF-	896646.95	624184.903	SD15TFAB1203FS	SED	FS	06-Apr-15	3	4	SW846 3rd Ed. 6020	7440-47-3	Chromium	27.2		MG/KG	Y
SD2015-TF-	896646.95	624184.903	SD15TFAB1203FS	SED	FS	06-Apr-15	3	4	SW846 3rd Ed. 6020	7440-50-8	Copper	13		MG/KG	Y
SD2015-TF-	896646.95	624184.903	SD15TFAB1203FS	SED	FS	06-Apr-15	3	4	SW846 3rd Ed. 6020	HLA3024	ERM-Q (Metals)	0.124125851		NA	Y

2014-2015 Sediment Analytical Data

SD2015-TF-	896646.95	624184.903	SD15TFAB1203FS	SED	FS	06-Apr-15	3	4	SW846 3rd Ed. 6020	7439-92-1	Lead	8.36		MG/KG	Y
SD2015-TF-	896646.95	624184.903	SD15TFAB1203FS	SED	FS	06-Apr-15	3	4	SW846 3rd Ed. 6020	7439-97-6	Mercury	0.05	U	MG/KG	
SD2015-TF-	896646.95	624184.903	SD15TFAB1203FS	SED	FS	06-Apr-15	3	4	SW846 3rd Ed. 6020	7440-02-0	Nickel	19.5		MG/KG	Y
SD2015-TF-	896646.95	624184.903	SD15TFAB1203FS	SED	FS	06-Apr-15	3	4	SW846 3rd Ed. 6020	7440-22-4	Silver	0.5	U	MG/KG	
SD2015-TF-	896646.95	624184.903	SD15TFAB1203FS	SED	FS	06-Apr-15	3	4	SW846 3rd Ed. 6020	7440-66-6	Zinc	68.3		MG/KG	Y
SD2015-TF-	896646.95	624184.903	SD15TFAB1203FS	SED	FS	06-Apr-15	3	4	SW846 8082	12674-11-2	Aroclor-1016	0.024	U	MG/KG	
SD2015-TF-	896646.95	624184.903	SD15TFAB1203FS	SED	FS	06-Apr-15	3	4	SW846 8082	11104-28-2	Aroclor-1221	0.024	U	MG/KG	
SD2015-TF-	896646.95	624184.903	SD15TFAB1203FS	SED	FS	06-Apr-15	3	4	SW846 8082	11141-16-5	Aroclor-1232	0.024	U	MG/KG	
SD2015-TF-	896646.95	624184.903	SD15TFAB1203FS	SED	FS	06-Apr-15	3	4	SW846 8082	53469-21-9	Aroclor-1242	0.024	U	MG/KG	
SD2015-TF-	896646.95	624184.903	SD15TFAB1203FS	SED	FS	06-Apr-15	3	4	SW846 8082	12672-29-6	Aroclor-1248	0.024	U	MG/KG	
SD2015-TF-	896646.95	624184.903	SD15TFAB1203FS	SED	FS	06-Apr-15	3	4	SW846 8082	11097-69-1	Aroclor-1254	0.024	U	MG/KG	
SD2015-TF-	896646.95	624184.903	SD15TFAB1203FS	SED	FS	06-Apr-15	3	4	SW846 8082	11096-82-5	Aroclor-1260	0.024	U	MG/KG	
SD2015-TF-	896646.95	624184.903	SD15TFAB1203FS	SED	FS	06-Apr-15	3	4	SW846 8082	37324-23-5	Aroclor-1262	0.024	U	MG/KG	
SD2015-TF-	896646.95	624184.903	SD15TFAB1203FS	SED	FS	06-Apr-15	3	4	SW846 8082	11100-14-4	Aroclor-1268	0.024	U	MG/KG	
SD2015-TF-	896646.95	624184.903	SD15TFAB1203FS	SED	FS	06-Apr-15	3	4	SW846 8082	HLA0392	Total Aroclor (CALC)	0.024	U	MG/KG	
SD2015-TF-	896646.95	624184.903	SD15TFAB1205FS	SED	FS	06-Apr-15	5	6	8270SIM	HLA0440	Decachlorobiphenyl (total)	0.0005	U	MG/KG	
SD2015-TF-	896646.95	624184.903	SD15TFAB1205FS	SED	FS	06-Apr-15	5	6	8270SIM	25512-42-9	Dichlorobiphenyl (total)	0.0024	U	MG/KG	
SD2015-TF-	896646.95	624184.903	SD15TFAB1205FS	SED	FS	06-Apr-15	5	6	8270SIM	28655-71-2	Heptachlorobiphenyl (total)	0.0036	U	MG/KG	
SD2015-TF-	896646.95	624184.903	SD15TFAB1205FS	SED	FS	06-Apr-15	5	6	8270SIM	26601-64-9	Hexachlorobiphenyl (total)	0.0042	U	MG/KG	
SD2015-TF-	896646.95	624184.903	SD15TFAB1205FS	SED	FS	06-Apr-15	5	6	8270SIM	27323-18-8	Monochlorobiphenyl (total)	0.0009	U	MG/KG	
SD2015-TF-	896646.95	624184.903	SD15TFAB1205FS	SED	FS	06-Apr-15	5	6	8270SIM	53742-07-7	Nonachlorobiphenyl (total)	0.0009	U	MG/KG	
SD2015-TF-	896646.95	624184.903	SD15TFAB1205FS	SED	FS	06-Apr-15	5	6	8270SIM	55722-26-4	Octachlorobiphenyl (total)	0.0024	U	MG/KG	
SD2015-TF-	896646.95	624184.903	SD15TFAB1205FS	SED	FS	06-Apr-15	5	6	8270SIM	25429-29-2	Pentachlorobiphenyl (total)	0.0047	U	MG/KG	
SD2015-TF-	896646.95	624184.903	SD15TFAB1205FS	SED	FS	06-Apr-15	5	6	8270SIM	26914-33-0	Tetrachlorobiphenyl (total)	0.0042	U	MG/KG	
SD2015-TF-	896646.95	624184.903	SD15TFAB1205FS	SED	FS	06-Apr-15	5	6	8270SIM	HLA0482	Total Homolog (PCBs)	0.03	U	MG/KG	
SD2015-TF-	896646.95	624184.903	SD15TFAB1205FS	SED	FS	06-Apr-15	5	6	8270SIM	25323-68-6	Trichlorobiphenyl (total)	0.0024	U	MG/KG	
SD2015-TF-	896646.95	624184.903	SD15TFAB1205FS	SED	FS	06-Apr-15	5	6	SW846 3rd Ed. 6020	7440-38-2	Arsenic	9		MG/KG	Y
SD2015-TF-	896646.95	624184.903	SD15TFAB1205FS	SED	FS	06-Apr-15	5	6	SW846 3rd Ed. 6020	7440-43-9	Cadmium	0.6		MG/KG	Y
SD2015-TF-	896646.95	624184.903	SD15TFAB1205FS	SED	FS	06-Apr-15	5	6	SW846 3rd Ed. 6020	7440-47-3	Chromium	31.3		MG/KG	Y
SD2015-TF-	896646.95	624184.903	SD15TFAB1205FS	SED	FS	06-Apr-15	5	6	SW846 3rd Ed. 6020	7440-50-8	Copper	17.8		MG/KG	Y
SD2015-TF-	896646.95	624184.903	SD15TFAB1205FS	SED	FS	06-Apr-15	5	6	SW846 3rd Ed. 6020	HLA3024	ERM-Q (Metals)	0.148022664		NA	Y
SD2015-TF-	896646.95	624184.903	SD15TFAB1205FS	SED	FS	06-Apr-15	5	6	SW846 3rd Ed. 6020	7439-92-1	Lead	10.5		MG/KG	Y
SD2015-TF-	896646.95	624184.903	SD15TFAB1205FS	SED	FS	06-Apr-15	5	6	SW846 3rd Ed. 6020	7439-97-6	Mercury	0.05	U	MG/KG	
SD2015-TF-	896646.95	624184.903	SD15TFAB1205FS	SED	FS	06-Apr-15	5	6	SW846 3rd Ed. 6020	7440-02-0	Nickel	23.8		MG/KG	Y
SD2015-TF-	896646.95	624184.903	SD15TFAB1205FS	SED	FS	06-Apr-15	5	6	SW846 3rd Ed. 6020	7440-22-4	Silver	0.5	U	MG/KG	
SD2015-TF-	896646.95	624184.903	SD15TFAB1205FS	SED	FS	06-Apr-15	5	6	SW846 3rd Ed. 6020	7440-66-6	Zinc	81.2		MG/KG	Y
SD2015-TF-	896646.95	624184.903	SD15TFAB1205FS	SED	FS	06-Apr-15	5	6	SW846 8082	12674-11-2	Aroclor-1016	0.025	U	MG/KG	
SD2015-TF-	896646.95	624184.903	SD15TFAB1205FS	SED	FS	06-Apr-15	5	6	SW846 8082	11104-28-2	Aroclor-1221	0.025	U	MG/KG	
SD2015-TF-	896646.95	624184.903	SD15TFAB1205FS	SED	FS	06-Apr-15	5	6	SW846 8082	11141-16-5	Aroclor-1232	0.025	U	MG/KG	
SD2015-TF-	896646.95	624184.903	SD15TFAB1205FS	SED	FS	06-Apr-15	5	6	SW846 8082	53469-21-9	Aroclor-1242	0.025	U	MG/KG	
SD2015-TF-	896646.95	624184.903	SD15TFAB1205FS	SED	FS	06-Apr-15	5	6	SW846 8082	12672-29-6	Aroclor-1248	0.025	U	MG/KG	
SD2015-TF-	896646.95	624184.903	SD15TFAB1205FS	SED	FS	06-Apr-15	5	6	SW846 8082	11097-69-1	Aroclor-1254	0.025	U	MG/KG	
SD2015-TF-	896646.95	624184.903	SD15TFAB1205FS	SED	FS	06-Apr-15	5	6	SW846 8082	11096-82-5	Aroclor-1260	0.025	U	MG/KG	
SD2015-TF-	896646.95	624184.903	SD15TFAB1205FS	SED	FS	06-Apr-15	5	6	SW846 8082	37324-23-5	Aroclor-1262	0.025	U	MG/KG	
SD2015-TF-	896646.95	624184.903	SD15TFAB1205FS	SED	FS	06-Apr-15	5	6	SW846 8082	11100-14-4	Aroclor-1268	0.025	U	MG/KG	
SD2015-TF-	896646.95	624184.903	SD15TFAB1205FS	SED	FS	06-Apr-15	5	6	SW846 8082	HLA0392	Total Aroclor (CALC)	0.025	U	MG/KG	
SD2015-TF-	896646.95	624184.903	SD15TFAB1207FS	SED	FS	06-Apr-15	7	8	8270SIM	HLA0440	Decachlorobiphenyl (total)	0.0005	U	MG/KG	
SD2015-TF-	896646.95	624184.903	SD15TFAB1207FS	SED	FS	06-Apr-15	7	8	8270SIM	25512-42-9	Dichlorobiphenyl (total)	0.0024	U	MG/KG	
SD2015-TF-	896646.95	624184.903	SD15TFAB1207FS	SED	FS	06-Apr-15	7	8	8270SIM	28655-71-2	Heptachlorobiphenyl (total)	0.0036	U	MG/KG	
SD2015-TF-	896646.95	624184.903	SD15TFAB1207FS	SED	FS	06-Apr-15	7	8	8270SIM	26601-64-9	Hexachlorobiphenyl (total)	0.0042	U	MG/KG	
SD2015-TF-	896646.95	624184.903	SD15TFAB1207FS	SED	FS	06-Apr-15	7	8	8270SIM	27323-18-8	Monochlorobiphenyl (total)	0.0009	U	MG/KG	
SD2015-TF-	896646.95	624184.903	SD15TFAB1207FS	SED	FS	06-Apr-15	7	8	8270SIM	53742-07-7	Nonachlorobiphenyl (total)	0.0009	U	MG/KG	
SD2015-TF-	896646.95	624184.903	SD15TFAB1207FS	SED	FS	06-Apr-15	7	8	8270SIM	55722-26-4	Octachlorobiphenyl (total)	0.0024	U	MG/KG	
SD2015-TF-	896646.95	624184.903	SD15TFAB1207FS	SED	FS	06-Apr-15	7	8	8270SIM	25429-29-2	Pentachlorobiphenyl (total)	0.0045	U	MG/KG	
SD2015-TF-	896646.95	624184.903	SD15TFAB1207FS	SED	FS	06-Apr-15	7	8	8270SIM	26914-33-0	Tetrachlorobiphenyl (total)	0.0042	U	MG/KG	
SD2015-TF-	896646.95	624184.903	SD15TFAB1207FS	SED	FS	06-Apr-15	7	8	8270SIM	HLA0482	Total Homolog (PCBs)	0.03	U	MG/KG	
SD2015-TF-	896646.95	624184.903	SD15TFAB1207FS	SED	FS	06-Apr-15	7	8	8270SIM	25323-68-6	Trichlorobiphenyl (total)	0.0024	U	MG/KG	
SD2015-TF-	896646.95	624184.903	SD15TFAB1207FS	SED	FS	06-Apr-15	7	8	SW846 3rd Ed. 6020	7440-38-2	Arsenic	8.11		MG/KG	Y
SD2015-TF-	896646.95	624184.903	SD15TFAB1207FS	SED	FS	06-Apr-15	7	8	SW846 3rd Ed. 6020	7440-43-9	Cadmium	0.51		MG/KG	Y

2014-2015 Sediment Analytical Data

SD2015-TF-	896646.95	624184.903	SD15TFAB1207FS	SED	FS	06-Apr-15	7	8	SW846 3rd Ed. 6020	7440-47-3	Chromium	25.5		MG/KG	Y
SD2015-TF-	896646.95	624184.903	SD15TFAB1207FS	SED	FS	06-Apr-15	7	8	SW846 3rd Ed. 6020	7440-50-8	Copper	13.2		MG/KG	Y
SD2015-TF-	896646.95	624184.903	SD15TFAB1207FS	SED	FS	06-Apr-15	7	8	SW846 3rd Ed. 6020	HLA3024	ERM-Q (Metals)	0.124586395		NA	Y
SD2015-TF-	896646.95	624184.903	SD15TFAB1207FS	SED	FS	06-Apr-15	7	8	SW846 3rd Ed. 6020	7439-92-1	Lead	7.87		MG/KG	Y
SD2015-TF-	896646.95	624184.903	SD15TFAB1207FS	SED	FS	06-Apr-15	7	8	SW846 3rd Ed. 6020	7439-97-6	Mercury	0.05	U	MG/KG	
SD2015-TF-	896646.95	624184.903	SD15TFAB1207FS	SED	FS	06-Apr-15	7	8	SW846 3rd Ed. 6020	7440-02-0	Nickel	19.3		MG/KG	Y
SD2015-TF-	896646.95	624184.903	SD15TFAB1207FS	SED	FS	06-Apr-15	7	8	SW846 3rd Ed. 6020	7440-22-4	Silver	0.5	U	MG/KG	
SD2015-TF-	896646.95	624184.903	SD15TFAB1207FS	SED	FS	06-Apr-15	7	8	SW846 3rd Ed. 6020	7440-66-6	Zinc	67.5		MG/KG	Y
SD2015-TF-	896646.95	624184.903	SD15TFAB1207FS	SED	FS	06-Apr-15	7	8	SW846 8082	12674-11-2	Aroclor-1016	0.025	U	MG/KG	
SD2015-TF-	896646.95	624184.903	SD15TFAB1207FS	SED	FS	06-Apr-15	7	8	SW846 8082	11104-28-2	Aroclor-1221	0.025	U	MG/KG	
SD2015-TF-	896646.95	624184.903	SD15TFAB1207FS	SED	FS	06-Apr-15	7	8	SW846 8082	11141-16-5	Aroclor-1232	0.025	U	MG/KG	
SD2015-TF-	896646.95	624184.903	SD15TFAB1207FS	SED	FS	06-Apr-15	7	8	SW846 8082	53469-21-9	Aroclor-1242	0.025	U	MG/KG	
SD2015-TF-	896646.95	624184.903	SD15TFAB1207FS	SED	FS	06-Apr-15	7	8	SW846 8082	12672-29-6	Aroclor-1248	0.025	U	MG/KG	
SD2015-TF-	896646.95	624184.903	SD15TFAB1207FS	SED	FS	06-Apr-15	7	8	SW846 8082	11097-69-1	Aroclor-1254	0.025	U	MG/KG	
SD2015-TF-	896646.95	624184.903	SD15TFAB1207FS	SED	FS	06-Apr-15	7	8	SW846 8082	11096-82-5	Aroclor-1260	0.025	U	MG/KG	
SD2015-TF-	896646.95	624184.903	SD15TFAB1207FS	SED	FS	06-Apr-15	7	8	SW846 8082	37324-23-5	Aroclor-1262	0.025	U	MG/KG	
SD2015-TF-	896646.95	624184.903	SD15TFAB1207FS	SED	FS	06-Apr-15	7	8	SW846 8082	11100-14-4	Aroclor-1268	0.025	U	MG/KG	
SD2015-TF-	896646.95	624184.903	SD15TFAB1207FS	SED	FS	06-Apr-15	7	8	SW846 8082	HLA0392	Total Aroclor (CALC)	0.025	U	MG/KG	
SD2015-TF-B12	896758.751	624185.521	SD15TFB1203FS	SED	FS	03-Apr-15	3	4	8270SIM	HLA0440	Decachlorobiphenyl (total)	0.0005	U	MG/KG	
SD2015-TF-B12	896758.751	624185.521	SD15TFB1203FS	SED	FS	03-Apr-15	3	4	8270SIM	25512-42-9	Dichlorobiphenyl (total)	0.0024	U	MG/KG	
SD2015-TF-B12	896758.751	624185.521	SD15TFB1203FS	SED	FS	03-Apr-15	3	4	8270SIM	28655-71-2	Heptachlorobiphenyl (total)	0.0037	U	MG/KG	
SD2015-TF-B12	896758.751	624185.521	SD15TFB1203FS	SED	FS	03-Apr-15	3	4	8270SIM	26601-64-9	Hexachlorobiphenyl (total)	0.0043	U	MG/KG	
SD2015-TF-B12	896758.751	624185.521	SD15TFB1203FS	SED	FS	03-Apr-15	3	4	8270SIM	27323-18-8	Monochlorobiphenyl (total)	0.0009	U	MG/KG	
SD2015-TF-B12	896758.751	624185.521	SD15TFB1203FS	SED	FS	03-Apr-15	3	4	8270SIM	53742-07-7	Nonachlorobiphenyl (total)	0.0009	U	MG/KG	
SD2015-TF-B12	896758.751	624185.521	SD15TFB1203FS	SED	FS	03-Apr-15	3	4	8270SIM	55722-26-4	Octachlorobiphenyl (total)	0.0024	U	MG/KG	
SD2015-TF-B12	896758.751	624185.521	SD15TFB1203FS	SED	FS	03-Apr-15	3	4	8270SIM	25429-29-2	Pentachlorobiphenyl (total)	0.0047	U	MG/KG	
SD2015-TF-B12	896758.751	624185.521	SD15TFB1203FS	SED	FS	03-Apr-15	3	4	8270SIM	26914-33-0	Tetrachlorobiphenyl (total)	0.0043	U	MG/KG	
SD2015-TF-B12	896758.751	624185.521	SD15TFB1203FS	SED	FS	03-Apr-15	3	4	8270SIM	HLA0482	Total Homolog (PCBs)	0.03	U	MG/KG	
SD2015-TF-B12	896758.751	624185.521	SD15TFB1203FS	SED	FS	03-Apr-15	3	4	8270SIM	25323-68-6	Trichlorobiphenyl (total)	0.0024	U	MG/KG	
SD2015-TF-B12	896758.751	624185.521	SD15TFB1203FS	SED	FS	03-Apr-15	3	4	SW846 3rd Ed. 6020	7440-38-2	Arsenic	5.98		MG/KG	Y
SD2015-TF-B12	896758.751	624185.521	SD15TFB1203FS	SED	FS	03-Apr-15	3	4	SW846 3rd Ed. 6020	7440-43-9	Cadmium	0.5	U	MG/KG	
SD2015-TF-B12	896758.751	624185.521	SD15TFB1203FS	SED	FS	03-Apr-15	3	4	SW846 3rd Ed. 6020	7440-47-3	Chromium	25.6		MG/KG	Y
SD2015-TF-B12	896758.751	624185.521	SD15TFB1203FS	SED	FS	03-Apr-15	3	4	SW846 3rd Ed. 6020	7440-50-8	Copper	13.8		MG/KG	Y
SD2015-TF-B12	896758.751	624185.521	SD15TFB1203FS	SED	FS	03-Apr-15	3	4	SW846 3rd Ed. 6020	HLA3024	ERM-Q (Metals)	0.121913821		NA	Y
SD2015-TF-B12	896758.751	624185.521	SD15TFB1203FS	SED	FS	03-Apr-15	3	4	SW846 3rd Ed. 6020	7439-92-1	Lead	7.99		MG/KG	Y
SD2015-TF-B12	896758.751	624185.521	SD15TFB1203FS	SED	FS	03-Apr-15	3	4	SW846 3rd Ed. 6020	7439-97-6	Mercury	0.05	U	MG/KG	
SD2015-TF-B12	896758.751	624185.521	SD15TFB1203FS	SED	FS	03-Apr-15	3	4	SW846 3rd Ed. 6020	7440-02-0	Nickel	19.5		MG/KG	Y
SD2015-TF-B12	896758.751	624185.521	SD15TFB1203FS	SED	FS	03-Apr-15	3	4	SW846 3rd Ed. 6020	7440-22-4	Silver	0.5	U	MG/KG	
SD2015-TF-B12	896758.751	624185.521	SD15TFB1203FS	SED	FS	03-Apr-15	3	4	SW846 3rd Ed. 6020	7440-66-6	Zinc	68.8		MG/KG	Y
SD2015-TF-B12	896758.751	624185.521	SD15TFB1203FS	SED	FS	03-Apr-15	3	4	SW846 8082	12674-11-2	Aroclor-1016	0.025	U	MG/KG	
SD2015-TF-B12	896758.751	624185.521	SD15TFB1203FS	SED	FS	03-Apr-15	3	4	SW846 8082	11104-28-2	Aroclor-1221	0.025	U	MG/KG	
SD2015-TF-B12	896758.751	624185.521	SD15TFB1203FS	SED	FS	03-Apr-15	3	4	SW846 8082	11141-16-5	Aroclor-1232	0.025	U	MG/KG	
SD2015-TF-B12	896758.751	624185.521	SD15TFB1203FS	SED	FS	03-Apr-15	3	4	SW846 8082	53469-21-9	Aroclor-1242	0.025	U	MG/KG	
SD2015-TF-B12	896758.751	624185.521	SD15TFB1203FS	SED	FS	03-Apr-15	3	4	SW846 8082	12672-29-6	Aroclor-1248	0.025	U	MG/KG	
SD2015-TF-B12	896758.751	624185.521	SD15TFB1203FS	SED	FS	03-Apr-15	3	4	SW846 8082	11097-69-1	Aroclor-1254	0.025	U	MG/KG	
SD2015-TF-B12	896758.751	624185.521	SD15TFB1203FS	SED	FS	03-Apr-15	3	4	SW846 8082	11096-82-5	Aroclor-1260	0.025	U	MG/KG	
SD2015-TF-B12	896758.751	624185.521	SD15TFB1203FS	SED	FS	03-Apr-15	3	4	SW846 8082	37324-23-5	Aroclor-1262	0.025	U	MG/KG	
SD2015-TF-B12	896758.751	624185.521	SD15TFB1203FS	SED	FS	03-Apr-15	3	4	SW846 8082	11100-14-4	Aroclor-1268	0.025	U	MG/KG	
SD2015-TF-B12	896758.751	624185.521	SD15TFB1203FS	SED	FS	03-Apr-15	3	4	SW846 8082	HLA0392	Total Aroclor (CALC)	0.025	U	MG/KG	
SD2015-TF-B12	896758.751	624185.521	SD15TFB1205FS	SED	FS	03-Apr-15	5	6	8270SIM	HLA0440	Decachlorobiphenyl (total)	0.0005	U	MG/KG	
SD2015-TF-B12	896758.751	624185.521	SD15TFB1205FS	SED	FS	03-Apr-15	5	6	8270SIM	25512-42-9	Dichlorobiphenyl (total)	0.0024	U	MG/KG	
SD2015-TF-B12	896758.751	624185.521	SD15TFB1205FS	SED	FS	03-Apr-15	5	6	8270SIM	28655-71-2	Heptachlorobiphenyl (total)	0.0036	U	MG/KG	
SD2015-TF-B12	896758.751	624185.521	SD15TFB1205FS	SED	FS	03-Apr-15	5	6	8270SIM	26601-64-9	Hexachlorobiphenyl (total)	0.0042	U	MG/KG	
SD2015-TF-B12	896758.751	624185.521	SD15TFB1205FS	SED	FS	03-Apr-15	5	6	8270SIM	27323-18-8	Monochlorobiphenyl (total)	0.0009	U	MG/KG	
SD2015-TF-B12	896758.751	624185.521	SD15TFB1205FS	SED	FS	03-Apr-15	5	6	8270SIM	53742-07-7	Nonachlorobiphenyl (total)	0.0009	U	MG/KG	
SD2015-TF-B12	896758.751	624185.521	SD15TFB1205FS	SED	FS	03-Apr-15	5	6	8270SIM	55722-26-4	Octachlorobiphenyl (total)	0.0024	U	MG/KG	
SD2015-TF-B12	896758.751	624185.521	SD15TFB1205FS	SED	FS	03-Apr-15	5	6	8270SIM	25429-29-2	Pentachlorobiphenyl (total)	0.0046	U	MG/KG	
SD2015-TF-B12	896758.751	624185.521	SD15TFB1205FS	SED	FS	03-Apr-15	5	6	8270SIM	26914-33-0	Tetrachlorobiphenyl (total)	0.0042	U	MG/KG	
SD2015-TF-B12	896758.751	624185.521	SD15TFB1205FS	SED	FS	03-Apr-15	5	6	8270SIM	HLA0482	Total Homolog (PCBs)	0.03	U	MG/KG	

2014-2015 Sediment Analytical Data

SD2015-TF-B12	896758.751	624185.521	SD15TFB1205FS	SED	FS	03-Apr-15	5	6	8270SIM	25323-68-6	Trichlorobiphenyl (total)	0.0024	U	MG/KG	
SD2015-TF-B12	896758.751	624185.521	SD15TFB1205FS	SED	FS	03-Apr-15	5	6	SW846 3rd Ed. 6020	7440-38-2	Arsenic	6.07		MG/KG	Y
SD2015-TF-B12	896758.751	624185.521	SD15TFB1205FS	SED	FS	03-Apr-15	5	6	SW846 3rd Ed. 6020	7440-43-9	Cadmium	0.5	U	MG/KG	
SD2015-TF-B12	896758.751	624185.521	SD15TFB1205FS	SED	FS	03-Apr-15	5	6	SW846 3rd Ed. 6020	7440-47-3	Chromium	24.2		MG/KG	Y
SD2015-TF-B12	896758.751	624185.521	SD15TFB1205FS	SED	FS	03-Apr-15	5	6	SW846 3rd Ed. 6020	7440-50-8	Copper	12.8		MG/KG	Y
SD2015-TF-B12	896758.751	624185.521	SD15TFB1205FS	SED	FS	03-Apr-15	5	6	SW846 3rd Ed. 6020	HLA3024	ERM-Q (Metals)	0.118247266		NA	Y
SD2015-TF-B12	896758.751	624185.521	SD15TFB1205FS	SED	FS	03-Apr-15	5	6	SW846 3rd Ed. 6020	7439-92-1	Lead	7.5		MG/KG	Y
SD2015-TF-B12	896758.751	624185.521	SD15TFB1205FS	SED	FS	03-Apr-15	5	6	SW846 3rd Ed. 6020	7439-97-6	Mercury	0.05	U	MG/KG	
SD2015-TF-B12	896758.751	624185.521	SD15TFB1205FS	SED	FS	03-Apr-15	5	6	SW846 3rd Ed. 6020	7440-02-0	Nickel	18.8		MG/KG	Y
SD2015-TF-B12	896758.751	624185.521	SD15TFB1205FS	SED	FS	03-Apr-15	5	6	SW846 3rd Ed. 6020	7440-22-4	Silver	0.5	U	MG/KG	
SD2015-TF-B12	896758.751	624185.521	SD15TFB1205FS	SED	FS	03-Apr-15	5	6	SW846 3rd Ed. 6020	7440-66-6	Zinc	65.8		MG/KG	Y
SD2015-TF-B12	896758.751	624185.521	SD15TFB1205FS	SED	FS	03-Apr-15	5	6	SW846 8082	12674-11-2	Aroclor-1016	0.025	U	MG/KG	
SD2015-TF-B12	896758.751	624185.521	SD15TFB1205FS	SED	FS	03-Apr-15	5	6	SW846 8082	11104-28-2	Aroclor-1221	0.025	U	MG/KG	
SD2015-TF-B12	896758.751	624185.521	SD15TFB1205FS	SED	FS	03-Apr-15	5	6	SW846 8082	11141-16-5	Aroclor-1232	0.025	U	MG/KG	
SD2015-TF-B12	896758.751	624185.521	SD15TFB1205FS	SED	FS	03-Apr-15	5	6	SW846 8082	53469-21-9	Aroclor-1242	0.025	U	MG/KG	
SD2015-TF-B12	896758.751	624185.521	SD15TFB1205FS	SED	FS	03-Apr-15	5	6	SW846 8082	12672-29-6	Aroclor-1248	0.025	U	MG/KG	
SD2015-TF-B12	896758.751	624185.521	SD15TFB1205FS	SED	FS	03-Apr-15	5	6	SW846 8082	11097-69-1	Aroclor-1254	0.025	U	MG/KG	
SD2015-TF-B12	896758.751	624185.521	SD15TFB1205FS	SED	FS	03-Apr-15	5	6	SW846 8082	11096-82-5	Aroclor-1260	0.025	U	MG/KG	
SD2015-TF-B12	896758.751	624185.521	SD15TFB1205FS	SED	FS	03-Apr-15	5	6	SW846 8082	37324-23-5	Aroclor-1262	0.025	U	MG/KG	
SD2015-TF-B12	896758.751	624185.521	SD15TFB1205FS	SED	FS	03-Apr-15	5	6	SW846 8082	11100-14-4	Aroclor-1268	0.025	U	MG/KG	
SD2015-TF-B12	896758.751	624185.521	SD15TFB1205FS	SED	FS	03-Apr-15	5	6	SW846 8082	HLA0392	Total Aroclor (CALC)	0.025	U	MG/KG	
SD2015-TF-B12	896758.751	624185.521	SD15TFB1207FS	SED	FS	03-Apr-15	7	8	8270SIM	HLA0440	Decachlorobiphenyl (total)	0.0005	U	MG/KG	
SD2015-TF-B12	896758.751	624185.521	SD15TFB1207FS	SED	FS	03-Apr-15	7	8	8270SIM	25512-42-9	Dichlorobiphenyl (total)	0.0024	U	MG/KG	
SD2015-TF-B12	896758.751	624185.521	SD15TFB1207FS	SED	FS	03-Apr-15	7	8	8270SIM	28655-71-2	Heptachlorobiphenyl (total)	0.0036	U	MG/KG	
SD2015-TF-B12	896758.751	624185.521	SD15TFB1207FS	SED	FS	03-Apr-15	7	8	8270SIM	26601-64-9	Hexachlorobiphenyl (total)	0.0042	U	MG/KG	
SD2015-TF-B12	896758.751	624185.521	SD15TFB1207FS	SED	FS	03-Apr-15	7	8	8270SIM	27323-18-8	Monochlorobiphenyl (total)	0.0009	U	MG/KG	
SD2015-TF-B12	896758.751	624185.521	SD15TFB1207FS	SED	FS	03-Apr-15	7	8	8270SIM	53742-07-7	Nonachlorobiphenyl (total)	0.0009	U	MG/KG	
SD2015-TF-B12	896758.751	624185.521	SD15TFB1207FS	SED	FS	03-Apr-15	7	8	8270SIM	55722-26-4	Octachlorobiphenyl (total)	0.0024	U	MG/KG	
SD2015-TF-B12	896758.751	624185.521	SD15TFB1207FS	SED	FS	03-Apr-15	7	8	8270SIM	25429-29-2	Pentachlorobiphenyl (total)	0.0046	U	MG/KG	
SD2015-TF-B12	896758.751	624185.521	SD15TFB1207FS	SED	FS	03-Apr-15	7	8	8270SIM	26914-33-0	Tetrachlorobiphenyl (total)	0.0055		MG/KG	Y
SD2015-TF-B12	896758.751	624185.521	SD15TFB1207FS	SED	FS	03-Apr-15	7	8	8270SIM	HLA0482	Total Homolog (PCBs)	0.03	U	MG/KG	
SD2015-TF-B12	896758.751	624185.521	SD15TFB1207FS	SED	FS	03-Apr-15	7	8	8270SIM	25323-68-6	Trichlorobiphenyl (total)	0.0024	U	MG/KG	
SD2015-TF-B12	896758.751	624185.521	SD15TFB1207FS	SED	FS	03-Apr-15	7	8	SW846 3rd Ed. 6020	7440-38-2	Arsenic	8.15		MG/KG	Y
SD2015-TF-B12	896758.751	624185.521	SD15TFB1207FS	SED	FS	03-Apr-15	7	8	SW846 3rd Ed. 6020	7440-43-9	Cadmium	0.65		MG/KG	Y
SD2015-TF-B12	896758.751	624185.521	SD15TFB1207FS	SED	FS	03-Apr-15	7	8	SW846 3rd Ed. 6020	7440-47-3	Chromium	29.1		MG/KG	Y
SD2015-TF-B12	896758.751	624185.521	SD15TFB1207FS	SED	FS	03-Apr-15	7	8	SW846 3rd Ed. 6020	7440-50-8	Copper	15.9		MG/KG	Y
SD2015-TF-B12	896758.751	624185.521	SD15TFB1207FS	SED	FS	03-Apr-15	7	8	SW846 3rd Ed. 6020	HLA3024	ERM-Q (Metals)	0.13919563		NA	Y
SD2015-TF-B12	896758.751	624185.521	SD15TFB1207FS	SED	FS	03-Apr-15	7	8	SW846 3rd Ed. 6020	7439-92-1	Lead	9.56		MG/KG	Y
SD2015-TF-B12	896758.751	624185.521	SD15TFB1207FS	SED	FS	03-Apr-15	7	8	SW846 3rd Ed. 6020	7439-97-6	Mercury	0.05	U	MG/KG	
SD2015-TF-B12	896758.751	624185.521	SD15TFB1207FS	SED	FS	03-Apr-15	7	8	SW846 3rd Ed. 6020	7440-02-0	Nickel	22.3		MG/KG	Y
SD2015-TF-B12	896758.751	624185.521	SD15TFB1207FS	SED	FS	03-Apr-15	7	8	SW846 3rd Ed. 6020	7440-22-4	Silver	0.5	U	MG/KG	
SD2015-TF-B12	896758.751	624185.521	SD15TFB1207FS	SED	FS	03-Apr-15	7	8	SW846 3rd Ed. 6020	7440-66-6	Zinc	74.1		MG/KG	Y
SD2015-TF-B12	896758.751	624185.521	SD15TFB1207FS	SED	FS	03-Apr-15	7	8	SW846 8082	12674-11-2	Aroclor-1016	0.025	U	MG/KG	
SD2015-TF-B12	896758.751	624185.521	SD15TFB1207FS	SED	FS	03-Apr-15	7	8	SW846 8082	11104-28-2	Aroclor-1221	0.025	U	MG/KG	
SD2015-TF-B12	896758.751	624185.521	SD15TFB1207FS	SED	FS	03-Apr-15	7	8	SW846 8082	11141-16-5	Aroclor-1232	0.025	U	MG/KG	
SD2015-TF-B12	896758.751	624185.521	SD15TFB1207FS	SED	FS	03-Apr-15	7	8	SW846 8082	53469-21-9	Aroclor-1242	0.025	U	MG/KG	
SD2015-TF-B12	896758.751	624185.521	SD15TFB1207FS	SED	FS	03-Apr-15	7	8	SW846 8082	12672-29-6	Aroclor-1248	0.025	U	MG/KG	
SD2015-TF-B12	896758.751	624185.521	SD15TFB1207FS	SED	FS	03-Apr-15	7	8	SW846 8082	11097-69-1	Aroclor-1254	0.025	U	MG/KG	
SD2015-TF-B12	896758.751	624185.521	SD15TFB1207FS	SED	FS	03-Apr-15	7	8	SW846 8082	11096-82-5	Aroclor-1260	0.025	U	MG/KG	
SD2015-TF-B12	896758.751	624185.521	SD15TFB1207FS	SED	FS	03-Apr-15	7	8	SW846 8082	37324-23-5	Aroclor-1262	0.025	U	MG/KG	
SD2015-TF-B12	896758.751	624185.521	SD15TFB1207FS	SED	FS	03-Apr-15	7	8	SW846 8082	11100-14-4	Aroclor-1268	0.025	U	MG/KG	
SD2015-TF-B12	896758.751	624185.521	SD15TFB1207FS	SED	FS	03-Apr-15	7	8	SW846 8082	HLA0392	Total Aroclor (CALC)	0.025	U	MG/KG	
SD2015-TF-D0	897073.897	623807.126	SD15TFD003FS	SED	FS	03-Apr-15	3	4	8270SIM	HLA0440	Decachlorobiphenyl (total)	0.00051	U	MG/KG	
SD2015-TF-D0	897073.897	623807.126	SD15TFD003FS	SED	FS	03-Apr-15	3	4	8270SIM	25512-42-9	Dichlorobiphenyl (total)	0.0046		MG/KG	Y
SD2015-TF-D0	897073.897	623807.126	SD15TFD003FS	SED	FS	03-Apr-15	3	4	8270SIM	28655-71-2	Heptachlorobiphenyl (total)	0.01		MG/KG	Y
SD2015-TF-D0	897073.897	623807.126	SD15TFD003FS	SED	FS	03-Apr-15	3	4	8270SIM	26601-64-9	Hexachlorobiphenyl (total)	0.017		MG/KG	Y
SD2015-TF-D0	897073.897	623807.126	SD15TFD003FS	SED	FS	03-Apr-15	3	4	8270SIM	27323-18-8	Monochlorobiphenyl (total)	0.00091	U	MG/KG	
SD2015-TF-D0	897073.897	623807.126	SD15TFD003FS	SED	FS	03-Apr-15	3	4	8270SIM	53742-07-7	Nonachlorobiphenyl (total)	0.00091	U	MG/KG	
SD2015-TF-D0	897073.897	623807.126	SD15TFD003FS	SED	FS	03-Apr-15	3	4	8270SIM	55722-26-4	Octachlorobiphenyl (total)	0.0042		MG/KG	Y

2014-2015 Sediment Analytical Data

SD2015-TF-D0	897073.897	623807.126	SD15TFD003FS	SED	FS	03-Apr-15	3	4	8270SIM	25429-29-2	Pentachlorobiphenyl (total)	0.12	MG/KG	Y
SD2015-TF-D0	897073.897	623807.126	SD15TFD003FS	SED	FS	03-Apr-15	3	4	8270SIM	26914-33-0	Tetrachlorobiphenyl (total)	0.41	MG/KG	Y
SD2015-TF-D0	897073.897	623807.126	SD15TFD003FS	SED	FS	03-Apr-15	3	4	8270SIM	HLA0482	Total Homolog (PCBs)	0.77	MG/KG	Y
SD2015-TF-D0	897073.897	623807.126	SD15TFD003FS	SED	FS	03-Apr-15	3	4	8270SIM	25323-68-6	Trichlorobiphenyl (total)	0.2	MG/KG	Y
SD2015-TF-D0	897073.897	623807.126	SD15TFD003FS	SED	FS	03-Apr-15	3	4	SW846 3rd Ed. 6020	7440-38-2	Arsenic	5.64	MG/KG	Y
SD2015-TF-D0	897073.897	623807.126	SD15TFD003FS	SED	FS	03-Apr-15	3	4	SW846 3rd Ed. 6020	7440-43-9	Cadmium	0.5 U	MG/KG	
SD2015-TF-D0	897073.897	623807.126	SD15TFD003FS	SED	FS	03-Apr-15	3	4	SW846 3rd Ed. 6020	7440-47-3	Chromium	26.8	MG/KG	Y
SD2015-TF-D0	897073.897	623807.126	SD15TFD003FS	SED	FS	03-Apr-15	3	4	SW846 3rd Ed. 6020	7440-50-8	Copper	20.4	MG/KG	Y
SD2015-TF-D0	897073.897	623807.126	SD15TFD003FS	SED	FS	03-Apr-15	3	4	SW846 3rd Ed. 6020	HLA3024	ERM-Q (Metals)	0.126665445	NA	Y
SD2015-TF-D0	897073.897	623807.126	SD15TFD003FS	SED	FS	03-Apr-15	3	4	SW846 3rd Ed. 6020	7439-92-1	Lead	8.64	MG/KG	Y
SD2015-TF-D0	897073.897	623807.126	SD15TFD003FS	SED	FS	03-Apr-15	3	4	SW846 3rd Ed. 6020	7439-97-6	Mercury	0.05 U	MG/KG	
SD2015-TF-D0	897073.897	623807.126	SD15TFD003FS	SED	FS	03-Apr-15	3	4	SW846 3rd Ed. 6020	7440-02-0	Nickel	21.3	MG/KG	Y
SD2015-TF-D0	897073.897	623807.126	SD15TFD003FS	SED	FS	03-Apr-15	3	4	SW846 3rd Ed. 6020	7440-22-4	Silver	0.5 U	MG/KG	
SD2015-TF-D0	897073.897	623807.126	SD15TFD003FS	SED	FS	03-Apr-15	3	4	SW846 3rd Ed. 6020	7440-66-6	Zinc	59.5	MG/KG	Y
SD2015-TF-D0	897073.897	623807.126	SD15TFD003FS	SED	FS	03-Apr-15	3	4	SW846 8082	12674-11-2	Aroclor-1016	0.035	MG/KG	Y
SD2015-TF-D0	897073.897	623807.126	SD15TFD003FS	SED	FS	03-Apr-15	3	4	SW846 8082	11104-28-2	Aroclor-1221	0.025 U	MG/KG	
SD2015-TF-D0	897073.897	623807.126	SD15TFD003FS	SED	FS	03-Apr-15	3	4	SW846 8082	11141-16-5	Aroclor-1232	0.025 U	MG/KG	
SD2015-TF-D0	897073.897	623807.126	SD15TFD003FS	SED	FS	03-Apr-15	3	4	SW846 8082	53469-21-9	Aroclor-1242	0.073	MG/KG	Y
SD2015-TF-D0	897073.897	623807.126	SD15TFD003FS	SED	FS	03-Apr-15	3	4	SW846 8082	12672-29-6	Aroclor-1248	0.51	MG/KG	Y
SD2015-TF-D0	897073.897	623807.126	SD15TFD003FS	SED	FS	03-Apr-15	3	4	SW846 8082	11097-69-1	Aroclor-1254	0.089	MG/KG	Y
SD2015-TF-D0	897073.897	623807.126	SD15TFD003FS	SED	FS	03-Apr-15	3	4	SW846 8082	11096-82-5	Aroclor-1260	0.025 U	MG/KG	
SD2015-TF-D0	897073.897	623807.126	SD15TFD003FS	SED	FS	03-Apr-15	3	4	SW846 8082	37324-23-5	Aroclor-1262	0.025 U	MG/KG	
SD2015-TF-D0	897073.897	623807.126	SD15TFD003FS	SED	FS	03-Apr-15	3	4	SW846 8082	11100-14-4	Aroclor-1268	0.025 U	MG/KG	
SD2015-TF-D0	897073.897	623807.126	SD15TFD003FS	SED	FS	03-Apr-15	3	4	SW846 8082	HLA0392	Total Aroclor (CALC)	0.707	MG/KG	Y
SD2015-TF-D0	897073.897	623807.126	SD15TFD005FS	SED	FS	03-Apr-15	5	6	8270SIM	HLA0440	Decachlorobiphenyl (total)	0.0005 U	MG/KG	
SD2015-TF-D0	897073.897	623807.126	SD15TFD005FS	SED	FS	03-Apr-15	5	6	8270SIM	25512-42-9	Dichlorobiphenyl (total)	0.0024 U	MG/KG	
SD2015-TF-D0	897073.897	623807.126	SD15TFD005FS	SED	FS	03-Apr-15	5	6	8270SIM	28655-71-2	Heptachlorobiphenyl (total)	0.0036 U	MG/KG	
SD2015-TF-D0	897073.897	623807.126	SD15TFD005FS	SED	FS	03-Apr-15	5	6	8270SIM	26601-64-9	Hexachlorobiphenyl (total)	0.0042 U	MG/KG	
SD2015-TF-D0	897073.897	623807.126	SD15TFD005FS	SED	FS	03-Apr-15	5	6	8270SIM	27323-18-8	Monochlorobiphenyl (total)	0.00091 U	MG/KG	
SD2015-TF-D0	897073.897	623807.126	SD15TFD005FS	SED	FS	03-Apr-15	5	6	8270SIM	53742-07-7	Nonachlorobiphenyl (total)	0.00091 U	MG/KG	
SD2015-TF-D0	897073.897	623807.126	SD15TFD005FS	SED	FS	03-Apr-15	5	6	8270SIM	55722-26-4	Octachlorobiphenyl (total)	0.0024 U	MG/KG	
SD2015-TF-D0	897073.897	623807.126	SD15TFD005FS	SED	FS	03-Apr-15	5	6	8270SIM	25429-29-2	Pentachlorobiphenyl (total)	0.022	MG/KG	Y
SD2015-TF-D0	897073.897	623807.126	SD15TFD005FS	SED	FS	03-Apr-15	5	6	8270SIM	26914-33-0	Tetrachlorobiphenyl (total)	0.068	MG/KG	Y
SD2015-TF-D0	897073.897	623807.126	SD15TFD005FS	SED	FS	03-Apr-15	5	6	8270SIM	HLA0482	Total Homolog (PCBs)	0.14	MG/KG	Y
SD2015-TF-D0	897073.897	623807.126	SD15TFD005FS	SED	FS	03-Apr-15	5	6	8270SIM	25323-68-6	Trichlorobiphenyl (total)	0.04	MG/KG	Y
SD2015-TF-D0	897073.897	623807.126	SD15TFD005FS	SED	FS	03-Apr-15	5	6	SW846 3rd Ed. 6020	7440-38-2	Arsenic	5.97	MG/KG	Y
SD2015-TF-D0	897073.897	623807.126	SD15TFD005FS	SED	FS	03-Apr-15	5	6	SW846 3rd Ed. 6020	7440-43-9	Cadmium	0.5 U	MG/KG	
SD2015-TF-D0	897073.897	623807.126	SD15TFD005FS	SED	FS	03-Apr-15	5	6	SW846 3rd Ed. 6020	7440-47-3	Chromium	26.6	MG/KG	Y
SD2015-TF-D0	897073.897	623807.126	SD15TFD005FS	SED	FS	03-Apr-15	5	6	SW846 3rd Ed. 6020	7440-50-8	Copper	11.4	MG/KG	Y
SD2015-TF-D0	897073.897	623807.126	SD15TFD005FS	SED	FS	03-Apr-15	5	6	SW846 3rd Ed. 6020	HLA3024	ERM-Q (Metals)	0.119550659	NA	Y
SD2015-TF-D0	897073.897	623807.126	SD15TFD005FS	SED	FS	03-Apr-15	5	6	SW846 3rd Ed. 6020	7439-92-1	Lead	7.7	MG/KG	Y
SD2015-TF-D0	897073.897	623807.126	SD15TFD005FS	SED	FS	03-Apr-15	5	6	SW846 3rd Ed. 6020	7439-97-6	Mercury	0.05 U	MG/KG	
SD2015-TF-D0	897073.897	623807.126	SD15TFD005FS	SED	FS	03-Apr-15	5	6	SW846 3rd Ed. 6020	7440-02-0	Nickel	19.7	MG/KG	Y
SD2015-TF-D0	897073.897	623807.126	SD15TFD005FS	SED	FS	03-Apr-15	5	6	SW846 3rd Ed. 6020	7440-22-4	Silver	0.5 U	MG/KG	
SD2015-TF-D0	897073.897	623807.126	SD15TFD005FS	SED	FS	03-Apr-15	5	6	SW846 3rd Ed. 6020	7440-66-6	Zinc	62.6	MG/KG	Y
SD2015-TF-D0	897073.897	623807.126	SD15TFD005FS	SED	FS	03-Apr-15	5	6	SW846 8082	12674-11-2	Aroclor-1016	0.025 U	MG/KG	
SD2015-TF-D0	897073.897	623807.126	SD15TFD005FS	SED	FS	03-Apr-15	5	6	SW846 8082	11104-28-2	Aroclor-1221	0.025 U	MG/KG	
SD2015-TF-D0	897073.897	623807.126	SD15TFD005FS	SED	FS	03-Apr-15	5	6	SW846 8082	11141-16-5	Aroclor-1232	0.025 U	MG/KG	
SD2015-TF-D0	897073.897	623807.126	SD15TFD005FS	SED	FS	03-Apr-15	5	6	SW846 8082	53469-21-9	Aroclor-1242	0.085	MG/KG	Y
SD2015-TF-D0	897073.897	623807.126	SD15TFD005FS	SED	FS	03-Apr-15	5	6	SW846 8082	12672-29-6	Aroclor-1248	0.052	MG/KG	Y
SD2015-TF-D0	897073.897	623807.126	SD15TFD005FS	SED	FS	03-Apr-15	5	6	SW846 8082	11097-69-1	Aroclor-1254	0.025 U	MG/KG	
SD2015-TF-D0	897073.897	623807.126	SD15TFD005FS	SED	FS	03-Apr-15	5	6	SW846 8082	11096-82-5	Aroclor-1260	0.025 U	MG/KG	
SD2015-TF-D0	897073.897	623807.126	SD15TFD005FS	SED	FS	03-Apr-15	5	6	SW846 8082	37324-23-5	Aroclor-1262	0.025 U	MG/KG	
SD2015-TF-D0	897073.897	623807.126	SD15TFD005FS	SED	FS	03-Apr-15	5	6	SW846 8082	11100-14-4	Aroclor-1268	0.025 U	MG/KG	
SD2015-TF-D0	897073.897	623807.126	SD15TFD005FS	SED	FS	03-Apr-15	5	6	SW846 8082	HLA0392	Total Aroclor (CALC)	0.137	MG/KG	Y
SD2015-TF-D0	897073.897	623807.126	SD15TFD007FS	SED	FS	03-Apr-15	7	8	8270SIM	HLA0440	Decachlorobiphenyl (total)	0.0005 U	MG/KG	
SD2015-TF-D0	897073.897	623807.126	SD15TFD007FS	SED	FS	03-Apr-15	7	8	8270SIM	25512-42-9	Dichlorobiphenyl (total)	0.019	MG/KG	Y
SD2015-TF-D0	897073.897	623807.126	SD15TFD007FS	SED	FS	03-Apr-15	7	8	8270SIM	28655-71-2	Heptachlorobiphenyl (total)	0.023	MG/KG	Y
SD2015-TF-D0	897073.897	623807.126	SD15TFD007FS	SED	FS	03-Apr-15	7	8	8270SIM	26601-64-9	Hexachlorobiphenyl (total)	0.042	MG/KG	Y

2014-2015 Sediment Analytical Data

SD2015-TF-D0	897073.897	623807.126	SD15TFD007FS	SED	FS	03-Apr-15	7	8	8270SIM	27323-18-8	Monochlorobiphenyl (total)	0.0009	U	MG/KG	
SD2015-TF-D0	897073.897	623807.126	SD15TFD007FS	SED	FS	03-Apr-15	7	8	8270SIM	53742-07-7	Nonachlorobiphenyl (total)	0.0009	U	MG/KG	
SD2015-TF-D0	897073.897	623807.126	SD15TFD007FS	SED	FS	03-Apr-15	7	8	8270SIM	55722-26-4	Octachlorobiphenyl (total)	0.0081		MG/KG	Y
SD2015-TF-D0	897073.897	623807.126	SD15TFD007FS	SED	FS	03-Apr-15	7	8	8270SIM	25429-29-2	Pentachlorobiphenyl (total)	0.29		MG/KG	Y
SD2015-TF-D0	897073.897	623807.126	SD15TFD007FS	SED	FS	03-Apr-15	7	8	8270SIM	26914-33-0	Tetrachlorobiphenyl (total)	0.9		MG/KG	Y
SD2015-TF-D0	897073.897	623807.126	SD15TFD007FS	SED	FS	03-Apr-15	7	8	8270SIM	HLA0482	Total Homolog (PCBs)	1.8		MG/KG	Y
SD2015-TF-D0	897073.897	623807.126	SD15TFD007FS	SED	FS	03-Apr-15	7	8	8270SIM	25323-68-6	Trichlorobiphenyl (total)	0.48		MG/KG	Y
SD2015-TF-D0	897073.897	623807.126	SD15TFD007FS	SED	FS	03-Apr-15	7	8	SW846 3rd Ed. 6020	7440-38-2	Arsenic	6.6		MG/KG	Y
SD2015-TF-D0	897073.897	623807.126	SD15TFD007FS	SED	FS	03-Apr-15	7	8	SW846 3rd Ed. 6020	7440-43-9	Cadmium	0.6		MG/KG	Y
SD2015-TF-D0	897073.897	623807.126	SD15TFD007FS	SED	FS	03-Apr-15	7	8	SW846 3rd Ed. 6020	7440-47-3	Chromium	33		MG/KG	Y
SD2015-TF-D0	897073.897	623807.126	SD15TFD007FS	SED	FS	03-Apr-15	7	8	SW846 3rd Ed. 6020	7440-50-8	Copper	19.3		MG/KG	Y
SD2015-TF-D0	897073.897	623807.126	SD15TFD007FS	SED	FS	03-Apr-15	7	8	SW846 3rd Ed. 6020	HLA3024	ERM-Q (Metals)	0.153771664		NA	Y
SD2015-TF-D0	897073.897	623807.126	SD15TFD007FS	SED	FS	03-Apr-15	7	8	SW846 3rd Ed. 6020	7439-92-1	Lead	9.6		MG/KG	Y
SD2015-TF-D0	897073.897	623807.126	SD15TFD007FS	SED	FS	03-Apr-15	7	8	SW846 3rd Ed. 6020	7439-97-6	Mercury	0.05	U	MG/KG	
SD2015-TF-D0	897073.897	623807.126	SD15TFD007FS	SED	FS	03-Apr-15	7	8	SW846 3rd Ed. 6020	7440-02-0	Nickel	28.5		MG/KG	Y
SD2015-TF-D0	897073.897	623807.126	SD15TFD007FS	SED	FS	03-Apr-15	7	8	SW846 3rd Ed. 6020	7440-22-4	Silver	0.5	U	MG/KG	
SD2015-TF-D0	897073.897	623807.126	SD15TFD007FS	SED	FS	03-Apr-15	7	8	SW846 3rd Ed. 6020	7440-66-6	Zinc	74.3		MG/KG	Y
SD2015-TF-D0	897073.897	623807.126	SD15TFD007FS	SED	FS	03-Apr-15	7	8	SW846 8082	12674-11-2	Aroclor-1016	0.25		MG/KG	Y
SD2015-TF-D0	897073.897	623807.126	SD15TFD007FS	SED	FS	03-Apr-15	7	8	SW846 8082	11104-28-2	Aroclor-1221	0.025	U	MG/KG	
SD2015-TF-D0	897073.897	623807.126	SD15TFD007FS	SED	FS	03-Apr-15	7	8	SW846 8082	11141-16-5	Aroclor-1232	0.14		MG/KG	Y
SD2015-TF-D0	897073.897	623807.126	SD15TFD007FS	SED	FS	03-Apr-15	7	8	SW846 8082	53469-21-9	Aroclor-1242	1.7		MG/KG	Y
SD2015-TF-D0	897073.897	623807.126	SD15TFD007FS	SED	FS	03-Apr-15	7	8	SW846 8082	12672-29-6	Aroclor-1248	1.1		MG/KG	Y
SD2015-TF-D0	897073.897	623807.126	SD15TFD007FS	SED	FS	03-Apr-15	7	8	SW846 8082	11097-69-1	Aroclor-1254	0.039		MG/KG	Y
SD2015-TF-D0	897073.897	623807.126	SD15TFD007FS	SED	FS	03-Apr-15	7	8	SW846 8082	11096-82-5	Aroclor-1260	0.054		MG/KG	Y
SD2015-TF-D0	897073.897	623807.126	SD15TFD007FS	SED	FS	03-Apr-15	7	8	SW846 8082	37324-23-5	Aroclor-1262	0.036		MG/KG	Y
SD2015-TF-D0	897073.897	623807.126	SD15TFD007FS	SED	FS	03-Apr-15	7	8	SW846 8082	11100-14-4	Aroclor-1268	0.025	U	MG/KG	
SD2015-TF-D0	897073.897	623807.126	SD15TFD007FS	SED	FS	03-Apr-15	7	8	SW846 8082	HLA0392	Total Aroclor (CALC)	3.319		MG/KG	Y
SD2015-TF-	897140.855	623829.857	SD15TFDE0103FS	SED	FS	03-Apr-15	3	4	8270SIM	HLA0440	Decachlorobiphenyl (total)	0.0005	U	MG/KG	
SD2015-TF-	897140.855	623829.857	SD15TFDE0103FS	SED	FS	03-Apr-15	3	4	8270SIM	25512-42-9	Dichlorobiphenyl (total)	0.0025	U	MG/KG	
SD2015-TF-	897140.855	623829.857	SD15TFDE0103FS	SED	FS	03-Apr-15	3	4	8270SIM	28655-71-2	Heptachlorobiphenyl (total)	0.0037	U	MG/KG	
SD2015-TF-	897140.855	623829.857	SD15TFDE0103FS	SED	FS	03-Apr-15	3	4	8270SIM	26601-64-9	Hexachlorobiphenyl (total)	0.0043	U	MG/KG	
SD2015-TF-	897140.855	623829.857	SD15TFDE0103FS	SED	FS	03-Apr-15	3	4	8270SIM	27323-18-8	Monochlorobiphenyl (total)	0.0009	U	MG/KG	
SD2015-TF-	897140.855	623829.857	SD15TFDE0103FS	SED	FS	03-Apr-15	3	4	8270SIM	53742-07-7	Nonachlorobiphenyl (total)	0.0009	U	MG/KG	
SD2015-TF-	897140.855	623829.857	SD15TFDE0103FS	SED	FS	03-Apr-15	3	4	8270SIM	55722-26-4	Octachlorobiphenyl (total)	0.0025	U	MG/KG	
SD2015-TF-	897140.855	623829.857	SD15TFDE0103FS	SED	FS	03-Apr-15	3	4	8270SIM	25429-29-2	Pentachlorobiphenyl (total)	0.0047	U	MG/KG	
SD2015-TF-	897140.855	623829.857	SD15TFDE0103FS	SED	FS	03-Apr-15	3	4	8270SIM	26914-33-0	Tetrachlorobiphenyl (total)	0.0043	U	MG/KG	
SD2015-TF-	897140.855	623829.857	SD15TFDE0103FS	SED	FS	03-Apr-15	3	4	8270SIM	HLA0482	Total Homolog (PCBs)	0.031	U	MG/KG	
SD2015-TF-	897140.855	623829.857	SD15TFDE0103FS	SED	FS	03-Apr-15	3	4	8270SIM	25323-68-6	Trichlorobiphenyl (total)	0.0025	U	MG/KG	
SD2015-TF-	897140.855	623829.857	SD15TFDE0103FS	SED	FS	03-Apr-15	3	4	SW 846 8270 SIM	83-32-9	Acenaphthene	0.01	U	MG/KG	
SD2015-TF-	897140.855	623829.857	SD15TFDE0103FS	SED	FS	03-Apr-15	3	4	SW 846 8270 SIM	208-96-8	Acenaphthylene	0.01	U	MG/KG	
SD2015-TF-	897140.855	623829.857	SD15TFDE0103FS	SED	FS	03-Apr-15	3	4	SW 846 8270 SIM	120-12-7	Anthracene	0.01	U	MG/KG	
SD2015-TF-	897140.855	623829.857	SD15TFDE0103FS	SED	FS	03-Apr-15	3	4	SW 846 8270 SIM	56-55-3	Benzo(a)anthracene	0.01	U	MG/KG	
SD2015-TF-	897140.855	623829.857	SD15TFDE0103FS	SED	FS	03-Apr-15	3	4	SW 846 8270 SIM	50-32-8	Benzo(a)pyrene	0.01	U	MG/KG	
SD2015-TF-	897140.855	623829.857	SD15TFDE0103FS	SED	FS	03-Apr-15	3	4	SW 846 8270 SIM	205-99-2	Benzo(b)fluoranthene	0.01	U	MG/KG	
SD2015-TF-	897140.855	623829.857	SD15TFDE0103FS	SED	FS	03-Apr-15	3	4	SW 846 8270 SIM	191-24-2	Benzo(ghi)perylene	0.01	U	MG/KG	
SD2015-TF-	897140.855	623829.857	SD15TFDE0103FS	SED	FS	03-Apr-15	3	4	SW 846 8270 SIM	207-08-9	Benzo(k)fluoranthene	0.01	U	MG/KG	
SD2015-TF-	897140.855	623829.857	SD15TFDE0103FS	SED	FS	03-Apr-15	3	4	SW 846 8270 SIM	218-01-9	Chrysene	0.01	U	MG/KG	
SD2015-TF-	897140.855	623829.857	SD15TFDE0103FS	SED	FS	03-Apr-15	3	4	SW 846 8270 SIM	53-70-3	Dibenz(a,h)anthracene	0.01	U	MG/KG	
SD2015-TF-	897140.855	623829.857	SD15TFDE0103FS	SED	FS	03-Apr-15	3	4	SW 846 8270 SIM	206-44-0	Fluoranthene	0.01	U	MG/KG	
SD2015-TF-	897140.855	623829.857	SD15TFDE0103FS	SED	FS	03-Apr-15	3	4	SW 846 8270 SIM	86-73-7	Fluorene	0.01	U	MG/KG	
SD2015-TF-	897140.855	623829.857	SD15TFDE0103FS	SED	FS	03-Apr-15	3	4	SW 846 8270 SIM	193-39-5	Indeno(1,2,3-cd)pyrene	0.01	U	MG/KG	
SD2015-TF-	897140.855	623829.857	SD15TFDE0103FS	SED	FS	03-Apr-15	3	4	SW 846 8270 SIM	91-20-3	Naphthalene	0.01	U	MG/KG	
SD2015-TF-	897140.855	623829.857	SD15TFDE0103FS	SED	FS	03-Apr-15	3	4	SW 846 8270 SIM	85-01-8	Phenanthrene	0.01	U	MG/KG	
SD2015-TF-	897140.855	623829.857	SD15TFDE0103FS	SED	FS	03-Apr-15	3	4	SW 846 8270 SIM	129-00-0	Pyrene	0.01	U	MG/KG	
SD2015-TF-	897140.855	623829.857	SD15TFDE0103FS	SED	FS	03-Apr-15	3	4	SW 846 8270/EPA 680	2051-24-3	Cl10-BZ#209	0.0001	U	MG/KG	
SD2015-TF-	897140.855	623829.857	SD15TFDE0103FS	SED	FS	03-Apr-15	3	4	SW 846 8270/EPA 680	34883-43-7	Cl2-BZ#8	0.0001	U	MG/KG	
SD2015-TF-	897140.855	623829.857	SD15TFDE0103FS	SED	FS	03-Apr-15	3	4	SW 846 8270/EPA 680	37680-65-2	Cl3-BZ#18	0.0001	U	MG/KG	
SD2015-TF-	897140.855	623829.857	SD15TFDE0103FS	SED	FS	03-Apr-15	3	4	SW 846 8270/EPA 680	7012-37-5	Cl3-BZ#28	0.00018		MG/KG	Y
SD2015-TF-	897140.855	623829.857	SD15TFDE0103FS	SED	FS	03-Apr-15	3	4	SW 846 8270/EPA 680	41464-39-5	Cl4-BZ#44	0.00022		MG/KG	Y

2014-2015 Sediment Analytical Data

SD2015-TF-	897140.855	623829.857	SD15TFDE0103FS	SED	FS	03-Apr-15	3	4	SW 846 8270/EPA 680	41464-40-8	Cl4-BZ#49	0.00017		MG/KG	Y
SD2015-TF-	897140.855	623829.857	SD15TFDE0103FS	SED	FS	03-Apr-15	3	4	SW 846 8270/EPA 680	35693-99-3	Cl4-BZ#52	0.00031		MG/KG	Y
SD2015-TF-	897140.855	623829.857	SD15TFDE0103FS	SED	FS	03-Apr-15	3	4	SW 846 8270/EPA 680	32598-10-0	Cl4-BZ#66	0.00015		MG/KG	Y
SD2015-TF-	897140.855	623829.857	SD15TFDE0103FS	SED	FS	03-Apr-15	3	4	SW 846 8270/EPA 680	32598-13-3	Cl4-BZ#77	0.0001	U	MG/KG	
SD2015-TF-	897140.855	623829.857	SD15TFDE0103FS	SED	FS	03-Apr-15	3	4	SW 846 8270/EPA 680	37680-73-2	Cl5-BZ#101	0.00022		MG/KG	Y
SD2015-TF-	897140.855	623829.857	SD15TFDE0103FS	SED	FS	03-Apr-15	3	4	SW 846 8270/EPA 680	32598-14-4	Cl5-BZ#105	0.0001	U	MG/KG	
SD2015-TF-	897140.855	623829.857	SD15TFDE0103FS	SED	FS	03-Apr-15	3	4	SW 846 8270/EPA 680	31508-00-6	Cl5-BZ#118	0.0001	J	MG/KG	Y
SD2015-TF-	897140.855	623829.857	SD15TFDE0103FS	SED	FS	03-Apr-15	3	4	SW 846 8270/EPA 680	57465-28-8	Cl5-BZ#126	0.0001	U	MG/KG	
SD2015-TF-	897140.855	623829.857	SD15TFDE0103FS	SED	FS	03-Apr-15	3	4	SW 846 8270/EPA 680	38380-07-3	Cl5-BZ#128	0.0001	U	MG/KG	
SD2015-TF-	897140.855	623829.857	SD15TFDE0103FS	SED	FS	03-Apr-15	3	4	SW 846 8270/EPA 680	38380-02-8	Cl5-BZ#87	0.000095	J	MG/KG	Y
SD2015-TF-	897140.855	623829.857	SD15TFDE0103FS	SED	FS	03-Apr-15	3	4	SW 846 8270/EPA 680	35065-28-2	Cl6-BZ#138	0.00012		MG/KG	Y
SD2015-TF-	897140.855	623829.857	SD15TFDE0103FS	SED	FS	03-Apr-15	3	4	SW 846 8270/EPA 680	35065-27-1	Cl6-BZ#153	0.00009	J	MG/KG	Y
SD2015-TF-	897140.855	623829.857	SD15TFDE0103FS	SED	FS	03-Apr-15	3	4	SW 846 8270/EPA 680	35065-30-6	Cl6-BZ#170	0.0001	U	MG/KG	
SD2015-TF-	897140.855	623829.857	SD15TFDE0103FS	SED	FS	03-Apr-15	3	4	SW 846 8270/EPA 680	35065-29-3	Cl7-BZ#180	0.0001	U	MG/KG	
SD2015-TF-	897140.855	623829.857	SD15TFDE0103FS	SED	FS	03-Apr-15	3	4	SW 846 8270/EPA 680	52663-69-1	Cl7-BZ#183	0.0001	U	MG/KG	
SD2015-TF-	897140.855	623829.857	SD15TFDE0103FS	SED	FS	03-Apr-15	3	4	SW 846 8270/EPA 680	74472-48-3	Cl7-BZ#184	0.0001	U	MG/KG	
SD2015-TF-	897140.855	623829.857	SD15TFDE0103FS	SED	FS	03-Apr-15	3	4	SW 846 8270/EPA 680	52663-68-0	Cl7-BZ#187	0.0001	U	MG/KG	
SD2015-TF-	897140.855	623829.857	SD15TFDE0103FS	SED	FS	03-Apr-15	3	4	SW 846 8270/EPA 680	52663-78-2	Cl8-BZ#195	0.0001	U	MG/KG	
SD2015-TF-	897140.855	623829.857	SD15TFDE0103FS	SED	FS	03-Apr-15	3	4	SW 846 8270/EPA 680	40186-72-9	Cl9-BZ#206	0.0001	U	MG/KG	
SD2015-TF-	897140.855	623829.857	SD15TFDE0103FS	SED	FS	03-Apr-15	3	4	SW846 3rd Ed. 6020	7440-38-2	Arsenic	5.58		MG/KG	Y
SD2015-TF-	897140.855	623829.857	SD15TFDE0103FS	SED	FS	03-Apr-15	3	4	SW846 3rd Ed. 6020	7440-43-9	Cadmium	0.5	U	MG/KG	
SD2015-TF-	897140.855	623829.857	SD15TFDE0103FS	SED	FS	03-Apr-15	3	4	SW846 3rd Ed. 6020	7440-47-3	Chromium	21.5	J	MG/KG	Y
SD2015-TF-	897140.855	623829.857	SD15TFDE0103FS	SED	FS	03-Apr-15	3	4	SW846 3rd Ed. 6020	7440-50-8	Copper	9.97		MG/KG	Y
SD2015-TF-	897140.855	623829.857	SD15TFDE0103FS	SED	FS	03-Apr-15	3	4	SW846 3rd Ed. 6020	HLA3024	ERM-Q (Metals)	0.103617844		NA	Y
SD2015-TF-	897140.855	623829.857	SD15TFDE0103FS	SED	FS	03-Apr-15	3	4	SW846 3rd Ed. 6020	7439-92-1	Lead	6.18		MG/KG	Y
SD2015-TF-	897140.855	623829.857	SD15TFDE0103FS	SED	FS	03-Apr-15	3	4	SW846 3rd Ed. 6020	7439-97-6	Mercury	0.05	U	MG/KG	
SD2015-TF-	897140.855	623829.857	SD15TFDE0103FS	SED	FS	03-Apr-15	3	4	SW846 3rd Ed. 6020	7440-02-0	Nickel	15.9		MG/KG	Y
SD2015-TF-	897140.855	623829.857	SD15TFDE0103FS	SED	FS	03-Apr-15	3	4	SW846 3rd Ed. 6020	7440-22-4	Silver	0.5	U	MG/KG	
SD2015-TF-	897140.855	623829.857	SD15TFDE0103FS	SED	FS	03-Apr-15	3	4	SW846 3rd Ed. 6020	7440-66-6	Zinc	53.5		MG/KG	Y
SD2015-TF-	897140.855	623829.857	SD15TFDE0103FS	SED	FS	03-Apr-15	3	4	SW846 8082	12674-11-2	Aroclor-1016	0.026	U	MG/KG	
SD2015-TF-	897140.855	623829.857	SD15TFDE0103FS	SED	FS	03-Apr-15	3	4	SW846 8082	11104-28-2	Aroclor-1221	0.026	U	MG/KG	
SD2015-TF-	897140.855	623829.857	SD15TFDE0103FS	SED	FS	03-Apr-15	3	4	SW846 8082	11141-16-5	Aroclor-1232	0.026	U	MG/KG	
SD2015-TF-	897140.855	623829.857	SD15TFDE0103FS	SED	FS	03-Apr-15	3	4	SW846 8082	53469-21-9	Aroclor-1242	0.026	U	MG/KG	
SD2015-TF-	897140.855	623829.857	SD15TFDE0103FS	SED	FS	03-Apr-15	3	4	SW846 8082	12672-29-6	Aroclor-1248	0.026	U	MG/KG	
SD2015-TF-	897140.855	623829.857	SD15TFDE0103FS	SED	FS	03-Apr-15	3	4	SW846 8082	11097-69-1	Aroclor-1254	0.026	U	MG/KG	
SD2015-TF-	897140.855	623829.857	SD15TFDE0103FS	SED	FS	03-Apr-15	3	4	SW846 8082	11096-82-5	Aroclor-1260	0.026	U	MG/KG	
SD2015-TF-	897140.855	623829.857	SD15TFDE0103FS	SED	FS	03-Apr-15	3	4	SW846 8082	37324-23-5	Aroclor-1262	0.026	U	MG/KG	
SD2015-TF-	897140.855	623829.857	SD15TFDE0103FS	SED	FS	03-Apr-15	3	4	SW846 8082	11100-14-4	Aroclor-1268	0.026	U	MG/KG	
SD2015-TF-	897140.855	623829.857	SD15TFDE0103FS	SED	FS	03-Apr-15	3	4	SW846 8082	HLA0392	Total Aroclor (CALC)	0.026	U	MG/KG	
SD2015-TF-	897140.855	623829.857	SD15TFDE0103FS	SED	FS	03-Apr-15	3	4	SW846 9060	HLA0011	Total Organic Carbon	2.6		PERCENT	Y
SD2015-TF-	897140.855	623829.857	SD15TFDE0105FS	SED	FS	03-Apr-15	5	6	8270SIM	HLA0440	Decachlorobiphenyl (total)	0.0005	U	MG/KG	
SD2015-TF-	897140.855	623829.857	SD15TFDE0105FS	SED	FS	03-Apr-15	5	6	8270SIM	25512-42-9	Dichlorobiphenyl (total)	0.0025	U	MG/KG	
SD2015-TF-	897140.855	623829.857	SD15TFDE0105FS	SED	FS	03-Apr-15	5	6	8270SIM	28655-71-2	Heptachlorobiphenyl (total)	0.0037	U	MG/KG	
SD2015-TF-	897140.855	623829.857	SD15TFDE0105FS	SED	FS	03-Apr-15	5	6	8270SIM	26601-64-9	Hexachlorobiphenyl (total)	0.0043	U	MG/KG	
SD2015-TF-	897140.855	623829.857	SD15TFDE0105FS	SED	FS	03-Apr-15	5	6	8270SIM	27323-18-8	Monochlorobiphenyl (total)	0.0009	U	MG/KG	
SD2015-TF-	897140.855	623829.857	SD15TFDE0105FS	SED	FS	03-Apr-15	5	6	8270SIM	53742-07-7	Nonachlorobiphenyl (total)	0.0009	U	MG/KG	
SD2015-TF-	897140.855	623829.857	SD15TFDE0105FS	SED	FS	03-Apr-15	5	6	8270SIM	55722-26-4	Octachlorobiphenyl (total)	0.0025	U	MG/KG	
SD2015-TF-	897140.855	623829.857	SD15TFDE0105FS	SED	FS	03-Apr-15	5	6	8270SIM	25429-29-2	Pentachlorobiphenyl (total)	0.0047	U	MG/KG	
SD2015-TF-	897140.855	623829.857	SD15TFDE0105FS	SED	FS	03-Apr-15	5	6	8270SIM	26914-33-0	Tetrachlorobiphenyl (total)	0.0043	U	MG/KG	
SD2015-TF-	897140.855	623829.857	SD15TFDE0105FS	SED	FS	03-Apr-15	5	6	8270SIM	HLA0482	Total Homolog (PCBs)	0.031	U	MG/KG	
SD2015-TF-	897140.855	623829.857	SD15TFDE0105FS	SED	FS	03-Apr-15	5	6	8270SIM	25323-68-6	Trichlorobiphenyl (total)	0.0025	U	MG/KG	
SD2015-TF-	897140.855	623829.857	SD15TFDE0105FS	SED	FS	03-Apr-15	5	6	SW 846 8270 SIM	83-32-9	Acenaphthene	0.01	U	MG/KG	
SD2015-TF-	897140.855	623829.857	SD15TFDE0105FS	SED	FS	03-Apr-15	5	6	SW 846 8270 SIM	208-96-8	Acenaphthylene	0.01	U	MG/KG	
SD2015-TF-	897140.855	623829.857	SD15TFDE0105FS	SED	FS	03-Apr-15	5	6	SW 846 8270 SIM	120-12-7	Anthracene	0.01	U	MG/KG	
SD2015-TF-	897140.855	623829.857	SD15TFDE0105FS	SED	FS	03-Apr-15	5	6	SW 846 8270 SIM	56-55-3	Benzo(a)anthracene	0.01	U	MG/KG	
SD2015-TF-	897140.855	623829.857	SD15TFDE0105FS	SED	FS	03-Apr-15	5	6	SW 846 8270 SIM	50-32-8	Benzo(a)pyrene	0.01	U	MG/KG	
SD2015-TF-	897140.855	623829.857	SD15TFDE0105FS	SED	FS	03-Apr-15	5	6	SW 846 8270 SIM	205-99-2	Benzo(b)fluoranthene	0.01	U	MG/KG	
SD2015-TF-	897140.855	623829.857	SD15TFDE0105FS	SED	FS	03-Apr-15	5	6	SW 846 8270 SIM	191-24-2	Benzo(ghi)perylene	0.01	U	MG/KG	
SD2015-TF-	897140.855	623829.857	SD15TFDE0105FS	SED	FS	03-Apr-15	5	6	SW 846 8270 SIM	207-08-9	Benzo(k)fluoranthene	0.01	U	MG/KG	

2014-2015 Sediment Analytical Data

SD2015-TF-	897140.855	623829.857	SD15TFDE0105FS	SED	FS	03-Apr-15	5	6	SW 846 8270 SIM	218-01-9	Chrysene	0.01	U	MG/KG	
SD2015-TF-	897140.855	623829.857	SD15TFDE0105FS	SED	FS	03-Apr-15	5	6	SW 846 8270 SIM	53-70-3	Dibenz(a,h)anthracene	0.01	U	MG/KG	
SD2015-TF-	897140.855	623829.857	SD15TFDE0105FS	SED	FS	03-Apr-15	5	6	SW 846 8270 SIM	206-44-0	Fluoranthene	0.01	U	MG/KG	
SD2015-TF-	897140.855	623829.857	SD15TFDE0105FS	SED	FS	03-Apr-15	5	6	SW 846 8270 SIM	86-73-7	Fluorene	0.01	U	MG/KG	
SD2015-TF-	897140.855	623829.857	SD15TFDE0105FS	SED	FS	03-Apr-15	5	6	SW 846 8270 SIM	193-39-5	Indeno(1,2,3-cd)pyrene	0.01	U	MG/KG	
SD2015-TF-	897140.855	623829.857	SD15TFDE0105FS	SED	FS	03-Apr-15	5	6	SW 846 8270 SIM	91-20-3	Naphthalene	0.01	U	MG/KG	
SD2015-TF-	897140.855	623829.857	SD15TFDE0105FS	SED	FS	03-Apr-15	5	6	SW 846 8270 SIM	85-01-8	Phenanthrene	0.01	U	MG/KG	
SD2015-TF-	897140.855	623829.857	SD15TFDE0105FS	SED	FS	03-Apr-15	5	6	SW 846 8270 SIM	129-00-0	Pyrene	0.01	U	MG/KG	
SD2015-TF-	897140.855	623829.857	SD15TFDE0105FS	SED	FS	03-Apr-15	5	6	SW 846 8270/EPA 680	2051-24-3	Cl10-BZ#209	0.0001	U	MG/KG	
SD2015-TF-	897140.855	623829.857	SD15TFDE0105FS	SED	FS	03-Apr-15	5	6	SW 846 8270/EPA 680	34883-43-7	Cl2-BZ#8	0.0001	U	MG/KG	
SD2015-TF-	897140.855	623829.857	SD15TFDE0105FS	SED	FS	03-Apr-15	5	6	SW 846 8270/EPA 680	37680-65-2	Cl3-BZ#18	0.0001	U	MG/KG	
SD2015-TF-	897140.855	623829.857	SD15TFDE0105FS	SED	FS	03-Apr-15	5	6	SW 846 8270/EPA 680	7012-37-5	Cl3-BZ#28	0.00018		MG/KG	Y
SD2015-TF-	897140.855	623829.857	SD15TFDE0105FS	SED	FS	03-Apr-15	5	6	SW 846 8270/EPA 680	41464-39-5	Cl4-BZ#44	0.00021		MG/KG	Y
SD2015-TF-	897140.855	623829.857	SD15TFDE0105FS	SED	FS	03-Apr-15	5	6	SW 846 8270/EPA 680	41464-40-8	Cl4-BZ#49	0.00017		MG/KG	Y
SD2015-TF-	897140.855	623829.857	SD15TFDE0105FS	SED	FS	03-Apr-15	5	6	SW 846 8270/EPA 680	35693-99-3	Cl4-BZ#52	0.00031		MG/KG	Y
SD2015-TF-	897140.855	623829.857	SD15TFDE0105FS	SED	FS	03-Apr-15	5	6	SW 846 8270/EPA 680	32598-10-0	Cl4-BZ#66	0.00014		MG/KG	Y
SD2015-TF-	897140.855	623829.857	SD15TFDE0105FS	SED	FS	03-Apr-15	5	6	SW 846 8270/EPA 680	32598-13-3	Cl4-BZ#77	0.0001	U	MG/KG	
SD2015-TF-	897140.855	623829.857	SD15TFDE0105FS	SED	FS	03-Apr-15	5	6	SW 846 8270/EPA 680	37680-73-2	Cl5-BZ#101	0.00022		MG/KG	Y
SD2015-TF-	897140.855	623829.857	SD15TFDE0105FS	SED	FS	03-Apr-15	5	6	SW 846 8270/EPA 680	32598-14-4	Cl5-BZ#105	0.0001	U	MG/KG	
SD2015-TF-	897140.855	623829.857	SD15TFDE0105FS	SED	FS	03-Apr-15	5	6	SW 846 8270/EPA 680	31508-00-6	Cl5-BZ#118	0.0001	J	MG/KG	Y
SD2015-TF-	897140.855	623829.857	SD15TFDE0105FS	SED	FS	03-Apr-15	5	6	SW 846 8270/EPA 680	57465-28-8	Cl5-BZ#126	0.0001	U	MG/KG	
SD2015-TF-	897140.855	623829.857	SD15TFDE0105FS	SED	FS	03-Apr-15	5	6	SW 846 8270/EPA 680	38380-07-3	Cl5-BZ#128	0.0001	U	MG/KG	
SD2015-TF-	897140.855	623829.857	SD15TFDE0105FS	SED	FS	03-Apr-15	5	6	SW 846 8270/EPA 680	38380-02-8	Cl5-BZ#87	0.000094	J	MG/KG	Y
SD2015-TF-	897140.855	623829.857	SD15TFDE0105FS	SED	FS	03-Apr-15	5	6	SW 846 8270/EPA 680	35065-28-2	Cl6-BZ#138	0.00012		MG/KG	Y
SD2015-TF-	897140.855	623829.857	SD15TFDE0105FS	SED	FS	03-Apr-15	5	6	SW 846 8270/EPA 680	35065-27-1	Cl6-BZ#153	0.00009	J	MG/KG	Y
SD2015-TF-	897140.855	623829.857	SD15TFDE0105FS	SED	FS	03-Apr-15	5	6	SW 846 8270/EPA 680	35065-30-6	Cl6-BZ#170	0.0001	U	MG/KG	
SD2015-TF-	897140.855	623829.857	SD15TFDE0105FS	SED	FS	03-Apr-15	5	6	SW 846 8270/EPA 680	35065-29-3	Cl7-BZ#180	0.0001	U	MG/KG	
SD2015-TF-	897140.855	623829.857	SD15TFDE0105FS	SED	FS	03-Apr-15	5	6	SW 846 8270/EPA 680	52663-69-1	Cl7-BZ#183	0.0001	U	MG/KG	
SD2015-TF-	897140.855	623829.857	SD15TFDE0105FS	SED	FS	03-Apr-15	5	6	SW 846 8270/EPA 680	74472-48-3	Cl7-BZ#184	0.0001	U	MG/KG	
SD2015-TF-	897140.855	623829.857	SD15TFDE0105FS	SED	FS	03-Apr-15	5	6	SW 846 8270/EPA 680	52663-68-0	Cl7-BZ#187	0.0001	U	MG/KG	
SD2015-TF-	897140.855	623829.857	SD15TFDE0105FS	SED	FS	03-Apr-15	5	6	SW 846 8270/EPA 680	52663-78-2	Cl8-BZ#195	0.0001	U	MG/KG	
SD2015-TF-	897140.855	623829.857	SD15TFDE0105FS	SED	FS	03-Apr-15	5	6	SW 846 8270/EPA 680	40186-72-9	Cl9-BZ#206	0.0001	U	MG/KG	
SD2015-TF-	897140.855	623829.857	SD15TFDE0105FS	SED	FS	03-Apr-15	5	6	SW846 3rd Ed. 6020	7440-38-2	Arsenic	6.55		MG/KG	Y
SD2015-TF-	897140.855	623829.857	SD15TFDE0105FS	SED	FS	03-Apr-15	5	6	SW846 3rd Ed. 6020	7440-43-9	Cadmium	0.5	U	MG/KG	
SD2015-TF-	897140.855	623829.857	SD15TFDE0105FS	SED	FS	03-Apr-15	5	6	SW846 3rd Ed. 6020	7440-47-3	Chromium	23.5	J	MG/KG	Y
SD2015-TF-	897140.855	623829.857	SD15TFDE0105FS	SED	FS	03-Apr-15	5	6	SW846 3rd Ed. 6020	7440-50-8	Copper	12.6		MG/KG	Y
SD2015-TF-	897140.855	623829.857	SD15TFDE0105FS	SED	FS	03-Apr-15	5	6	SW846 3rd Ed. 6020	HLA3024	ERM-Q (Metals)	0.11542162		NA	Y
SD2015-TF-	897140.855	623829.857	SD15TFDE0105FS	SED	FS	03-Apr-15	5	6	SW846 3rd Ed. 6020	7439-92-1	Lead	7.53		MG/KG	Y
SD2015-TF-	897140.855	623829.857	SD15TFDE0105FS	SED	FS	03-Apr-15	5	6	SW846 3rd Ed. 6020	7439-97-6	Mercury	0.05	U	MG/KG	
SD2015-TF-	897140.855	623829.857	SD15TFDE0105FS	SED	FS	03-Apr-15	5	6	SW846 3rd Ed. 6020	7440-02-0	Nickel	18		MG/KG	Y
SD2015-TF-	897140.855	623829.857	SD15TFDE0105FS	SED	FS	03-Apr-15	5	6	SW846 3rd Ed. 6020	7440-22-4	Silver	0.5	U	MG/KG	
SD2015-TF-	897140.855	623829.857	SD15TFDE0105FS	SED	FS	03-Apr-15	5	6	SW846 3rd Ed. 6020	7440-66-6	Zinc	61.1		MG/KG	Y
SD2015-TF-	897140.855	623829.857	SD15TFDE0105FS	SED	FS	03-Apr-15	5	6	SW846 8082	12674-11-2	Aroclor-1016	0.026	U	MG/KG	
SD2015-TF-	897140.855	623829.857	SD15TFDE0105FS	SED	FS	03-Apr-15	5	6	SW846 8082	11104-28-2	Aroclor-1221	0.026	U	MG/KG	
SD2015-TF-	897140.855	623829.857	SD15TFDE0105FS	SED	FS	03-Apr-15	5	6	SW846 8082	11141-16-5	Aroclor-1232	0.026	U	MG/KG	
SD2015-TF-	897140.855	623829.857	SD15TFDE0105FS	SED	FS	03-Apr-15	5	6	SW846 8082	53469-21-9	Aroclor-1242	0.026	U	MG/KG	
SD2015-TF-	897140.855	623829.857	SD15TFDE0105FS	SED	FS	03-Apr-15	5	6	SW846 8082	12672-29-6	Aroclor-1248	0.026	U	MG/KG	
SD2015-TF-	897140.855	623829.857	SD15TFDE0105FS	SED	FS	03-Apr-15	5	6	SW846 8082	11097-69-1	Aroclor-1254	0.026	U	MG/KG	
SD2015-TF-	897140.855	623829.857	SD15TFDE0105FS	SED	FS	03-Apr-15	5	6	SW846 8082	11096-82-5	Aroclor-1260	0.026	U	MG/KG	
SD2015-TF-	897140.855	623829.857	SD15TFDE0105FS	SED	FS	03-Apr-15	5	6	SW846 8082	37324-23-5	Aroclor-1262	0.026	U	MG/KG	
SD2015-TF-	897140.855	623829.857	SD15TFDE0105FS	SED	FS	03-Apr-15	5	6	SW846 8082	11100-14-4	Aroclor-1268	0.026	U	MG/KG	
SD2015-TF-	897140.855	623829.857	SD15TFDE0105FS	SED	FS	03-Apr-15	5	6	SW846 8082	HLA0392	Total Aroclor (CALC)	0.026	U	MG/KG	
SD2015-TF-	897140.855	623829.857	SD15TFDE0105FS	SED	FS	03-Apr-15	5	6	SW846 9060	HLA0011	Total Organic Carbon	2.4		PERCENT	Y
SD2015-TF-	897140.855	623829.857	SD15TFDE0107FS	SED	FS	03-Apr-15	7	8	8270SIM	HLA0440	Decachlorobiphenyl (total)	0.0005	U	MG/KG	
SD2015-TF-	897140.855	623829.857	SD15TFDE0107FS	SED	FS	03-Apr-15	7	8	8270SIM	25512-42-9	Dichlorobiphenyl (total)	0.0024	U	MG/KG	
SD2015-TF-	897140.855	623829.857	SD15TFDE0107FS	SED	FS	03-Apr-15	7	8	8270SIM	28655-71-2	Heptachlorobiphenyl (total)	0.0035	U	MG/KG	
SD2015-TF-	897140.855	623829.857	SD15TFDE0107FS	SED	FS	03-Apr-15	7	8	8270SIM	26601-64-9	Hexachlorobiphenyl (total)	0.0041	U	MG/KG	
SD2015-TF-	897140.855	623829.857	SD15TFDE0107FS	SED	FS	03-Apr-15	7	8	8270SIM	27323-18-8	Monochlorobiphenyl (total)	0.0009	U	MG/KG	
SD2015-TF-	897140.855	623829.857	SD15TFDE0107FS	SED	FS	03-Apr-15	7	8	8270SIM	53742-07-7	Nonachlorobiphenyl (total)	0.0009	U	MG/KG	

2014-2015 Sediment Analytical Data

SD2015-TF-	897140.855	623829.857	SD15TFDE0107FS	SED	FS	03-Apr-15	7	8	8270SIM	55722-26-4	Octachlorobiphenyl (total)	0.0024	U	MG/KG	
SD2015-TF-	897140.855	623829.857	SD15TFDE0107FS	SED	FS	03-Apr-15	7	8	8270SIM	25429-29-2	Pentachlorobiphenyl (total)	0.0045	U	MG/KG	
SD2015-TF-	897140.855	623829.857	SD15TFDE0107FS	SED	FS	03-Apr-15	7	8	8270SIM	26914-33-0	Tetrachlorobiphenyl (total)	0.0041	U	MG/KG	
SD2015-TF-	897140.855	623829.857	SD15TFDE0107FS	SED	FS	03-Apr-15	7	8	8270SIM	HLA0482	Total Homolog (PCBs)	0.029	U	MG/KG	
SD2015-TF-	897140.855	623829.857	SD15TFDE0107FS	SED	FS	03-Apr-15	7	8	8270SIM	25323-68-6	Trichlorobiphenyl (total)	0.0024	U	MG/KG	
SD2015-TF-	897140.855	623829.857	SD15TFDE0107FS	SED	FS	03-Apr-15	7	8	SW 846 8270 SIM	83-32-9	Acenaphthene	0.01	U	MG/KG	
SD2015-TF-	897140.855	623829.857	SD15TFDE0107FS	SED	FS	03-Apr-15	7	8	SW 846 8270 SIM	208-96-8	Acenaphthylene	0.01	U	MG/KG	
SD2015-TF-	897140.855	623829.857	SD15TFDE0107FS	SED	FS	03-Apr-15	7	8	SW 846 8270 SIM	120-12-7	Anthracene	0.01	U	MG/KG	
SD2015-TF-	897140.855	623829.857	SD15TFDE0107FS	SED	FS	03-Apr-15	7	8	SW 846 8270 SIM	56-55-3	Benzo(a)anthracene	0.01	U	MG/KG	
SD2015-TF-	897140.855	623829.857	SD15TFDE0107FS	SED	FS	03-Apr-15	7	8	SW 846 8270 SIM	50-32-8	Benzo(a)pyrene	0.01	U	MG/KG	
SD2015-TF-	897140.855	623829.857	SD15TFDE0107FS	SED	FS	03-Apr-15	7	8	SW 846 8270 SIM	205-99-2	Benzo(b)fluoranthene	0.01	U	MG/KG	
SD2015-TF-	897140.855	623829.857	SD15TFDE0107FS	SED	FS	03-Apr-15	7	8	SW 846 8270 SIM	191-24-2	Benzo(ghi)perylene	0.01	U	MG/KG	
SD2015-TF-	897140.855	623829.857	SD15TFDE0107FS	SED	FS	03-Apr-15	7	8	SW 846 8270 SIM	207-08-9	Benzo(k)fluoranthene	0.01	U	MG/KG	
SD2015-TF-	897140.855	623829.857	SD15TFDE0107FS	SED	FS	03-Apr-15	7	8	SW 846 8270 SIM	218-01-9	Chrysene	0.01	U	MG/KG	
SD2015-TF-	897140.855	623829.857	SD15TFDE0107FS	SED	FS	03-Apr-15	7	8	SW 846 8270 SIM	53-70-3	Dibenz(a,h)anthracene	0.01	U	MG/KG	
SD2015-TF-	897140.855	623829.857	SD15TFDE0107FS	SED	FS	03-Apr-15	7	8	SW 846 8270 SIM	206-44-0	Fluoranthene	0.01	U	MG/KG	
SD2015-TF-	897140.855	623829.857	SD15TFDE0107FS	SED	FS	03-Apr-15	7	8	SW 846 8270 SIM	86-73-7	Fluorene	0.01	U	MG/KG	
SD2015-TF-	897140.855	623829.857	SD15TFDE0107FS	SED	FS	03-Apr-15	7	8	SW 846 8270 SIM	193-39-5	Indeno(1,2,3-cd)pyrene	0.01	U	MG/KG	
SD2015-TF-	897140.855	623829.857	SD15TFDE0107FS	SED	FS	03-Apr-15	7	8	SW 846 8270 SIM	91-20-3	Naphthalene	0.01	U	MG/KG	
SD2015-TF-	897140.855	623829.857	SD15TFDE0107FS	SED	FS	03-Apr-15	7	8	SW 846 8270 SIM	85-01-8	Phenanthrene	0.01	U	MG/KG	
SD2015-TF-	897140.855	623829.857	SD15TFDE0107FS	SED	FS	03-Apr-15	7	8	SW 846 8270 SIM	129-00-0	Pyrene	0.01	U	MG/KG	
SD2015-TF-	897140.855	623829.857	SD15TFDE0107FS	SED	FS	03-Apr-15	7	8	SW 846 8270/EPA 680	2051-24-3	Cl10-BZ#209	0.0001	U	MG/KG	
SD2015-TF-	897140.855	623829.857	SD15TFDE0107FS	SED	FS	03-Apr-15	7	8	SW 846 8270/EPA 680	34883-43-7	Cl2-BZ#8	0.0001	U	MG/KG	
SD2015-TF-	897140.855	623829.857	SD15TFDE0107FS	SED	FS	03-Apr-15	7	8	SW 846 8270/EPA 680	37680-65-2	Cl3-BZ#18	0.0001	U	MG/KG	
SD2015-TF-	897140.855	623829.857	SD15TFDE0107FS	SED	FS	03-Apr-15	7	8	SW 846 8270/EPA 680	7012-37-5	Cl3-BZ#28	0.0001	U	MG/KG	
SD2015-TF-	897140.855	623829.857	SD15TFDE0107FS	SED	FS	03-Apr-15	7	8	SW 846 8270/EPA 680	41464-39-5	Cl4-BZ#44	0.0001	U	MG/KG	
SD2015-TF-	897140.855	623829.857	SD15TFDE0107FS	SED	FS	03-Apr-15	7	8	SW 846 8270/EPA 680	41464-40-8	Cl4-BZ#49	0.0001	U	MG/KG	
SD2015-TF-	897140.855	623829.857	SD15TFDE0107FS	SED	FS	03-Apr-15	7	8	SW 846 8270/EPA 680	35693-99-3	Cl4-BZ#52	0.00015		MG/KG	Y
SD2015-TF-	897140.855	623829.857	SD15TFDE0107FS	SED	FS	03-Apr-15	7	8	SW 846 8270/EPA 680	32598-10-0	Cl4-BZ#66	0.0001	U	MG/KG	
SD2015-TF-	897140.855	623829.857	SD15TFDE0107FS	SED	FS	03-Apr-15	7	8	SW 846 8270/EPA 680	32598-13-3	Cl4-BZ#77	0.0001	U	MG/KG	
SD2015-TF-	897140.855	623829.857	SD15TFDE0107FS	SED	FS	03-Apr-15	7	8	SW 846 8270/EPA 680	37680-73-2	Cl5-BZ#101	0.0001	U	MG/KG	
SD2015-TF-	897140.855	623829.857	SD15TFDE0107FS	SED	FS	03-Apr-15	7	8	SW 846 8270/EPA 680	32598-14-4	Cl5-BZ#105	0.0001	U	MG/KG	
SD2015-TF-	897140.855	623829.857	SD15TFDE0107FS	SED	FS	03-Apr-15	7	8	SW 846 8270/EPA 680	31508-00-6	Cl5-BZ#118	0.0001	U	MG/KG	
SD2015-TF-	897140.855	623829.857	SD15TFDE0107FS	SED	FS	03-Apr-15	7	8	SW 846 8270/EPA 680	57465-28-8	Cl5-BZ#126	0.0001	U	MG/KG	
SD2015-TF-	897140.855	623829.857	SD15TFDE0107FS	SED	FS	03-Apr-15	7	8	SW 846 8270/EPA 680	38380-07-3	Cl5-BZ#128	0.0001	U	MG/KG	
SD2015-TF-	897140.855	623829.857	SD15TFDE0107FS	SED	FS	03-Apr-15	7	8	SW 846 8270/EPA 680	38380-02-8	Cl5-BZ#87	0.0001	U	MG/KG	
SD2015-TF-	897140.855	623829.857	SD15TFDE0107FS	SED	FS	03-Apr-15	7	8	SW 846 8270/EPA 680	35065-28-2	Cl6-BZ#138	0.0001	U	MG/KG	
SD2015-TF-	897140.855	623829.857	SD15TFDE0107FS	SED	FS	03-Apr-15	7	8	SW 846 8270/EPA 680	35065-27-1	Cl6-BZ#153	0.0001	U	MG/KG	
SD2015-TF-	897140.855	623829.857	SD15TFDE0107FS	SED	FS	03-Apr-15	7	8	SW 846 8270/EPA 680	35065-30-6	Cl6-BZ#170	0.0001	U	MG/KG	
SD2015-TF-	897140.855	623829.857	SD15TFDE0107FS	SED	FS	03-Apr-15	7	8	SW 846 8270/EPA 680	35065-29-3	Cl7-BZ#180	0.0001	U	MG/KG	
SD2015-TF-	897140.855	623829.857	SD15TFDE0107FS	SED	FS	03-Apr-15	7	8	SW 846 8270/EPA 680	52663-69-1	Cl7-BZ#183	0.0001	U	MG/KG	
SD2015-TF-	897140.855	623829.857	SD15TFDE0107FS	SED	FS	03-Apr-15	7	8	SW 846 8270/EPA 680	74472-48-3	Cl7-BZ#184	0.0001	U	MG/KG	
SD2015-TF-	897140.855	623829.857	SD15TFDE0107FS	SED	FS	03-Apr-15	7	8	SW 846 8270/EPA 680	52663-68-0	Cl7-BZ#187	0.0001	U	MG/KG	
SD2015-TF-	897140.855	623829.857	SD15TFDE0107FS	SED	FS	03-Apr-15	7	8	SW 846 8270/EPA 680	52663-78-2	Cl8-BZ#195	0.0001	U	MG/KG	
SD2015-TF-	897140.855	623829.857	SD15TFDE0107FS	SED	FS	03-Apr-15	7	8	SW 846 8270/EPA 680	40186-72-9	Cl9-BZ#206	0.0001	U	MG/KG	
SD2015-TF-	897140.855	623829.857	SD15TFDE0107FS	SED	FS	03-Apr-15	7	8	SW846 3rd Ed. 6020	7440-38-2	Arsenic	6.94		MG/KG	Y
SD2015-TF-	897140.855	623829.857	SD15TFDE0107FS	SED	FS	03-Apr-15	7	8	SW846 3rd Ed. 6020	7440-43-9	Cadmium	0.6		MG/KG	Y
SD2015-TF-	897140.855	623829.857	SD15TFDE0107FS	SED	FS	03-Apr-15	7	8	SW846 3rd Ed. 6020	7440-47-3	Chromium	26.9	J	MG/KG	Y
SD2015-TF-	897140.855	623829.857	SD15TFDE0107FS	SED	FS	03-Apr-15	7	8	SW846 3rd Ed. 6020	7440-50-8	Copper	14.9		MG/KG	Y
SD2015-TF-	897140.855	623829.857	SD15TFDE0107FS	SED	FS	03-Apr-15	7	8	SW846 3rd Ed. 6020	HLA3024	ERM-Q (Metals)	0.127562815		NA	Y
SD2015-TF-	897140.855	623829.857	SD15TFDE0107FS	SED	FS	03-Apr-15	7	8	SW846 3rd Ed. 6020	7439-92-1	Lead	8.72		MG/KG	Y
SD2015-TF-	897140.855	623829.857	SD15TFDE0107FS	SED	FS	03-Apr-15	7	8	SW846 3rd Ed. 6020	7439-97-6	Mercury	0.05	U	MG/KG	
SD2015-TF-	897140.855	623829.857	SD15TFDE0107FS	SED	FS	03-Apr-15	7	8	SW846 3rd Ed. 6020	7440-02-0	Nickel	20.4		MG/KG	Y
SD2015-TF-	897140.855	623829.857	SD15TFDE0107FS	SED	FS	03-Apr-15	7	8	SW846 3rd Ed. 6020	7440-22-4	Silver	0.5	U	MG/KG	
SD2015-TF-	897140.855	623829.857	SD15TFDE0107FS	SED	FS	03-Apr-15	7	8	SW846 3rd Ed. 6020	7440-66-6	Zinc	65.8		MG/KG	Y
SD2015-TF-	897140.855	623829.857	SD15TFDE0107FS	SED	FS	03-Apr-15	7	8	SW846 8082	12674-11-2	Aroclor-1016	0.025	U	MG/KG	
SD2015-TF-	897140.855	623829.857	SD15TFDE0107FS	SED	FS	03-Apr-15	7	8	SW846 8082	11104-28-2	Aroclor-1221	0.025	U	MG/KG	
SD2015-TF-	897140.855	623829.857	SD15TFDE0107FS	SED	FS	03-Apr-15	7	8	SW846 8082	11141-16-5	Aroclor-1232	0.025	U	MG/KG	
SD2015-TF-	897140.855	623829.857	SD15TFDE0107FS	SED	FS	03-Apr-15	7	8	SW846 8082	53469-21-9	Aroclor-1242	0.025	U	MG/KG	

2014-2015 Sediment Analytical Data

SD2015-TF-	897140.855	623829.857	SD15TFDE0107FS	SED	FS	03-Apr-15	7	8	SW846 8082	12672-29-6	Aroclor-1248	0.025	U	MG/KG	
SD2015-TF-	897140.855	623829.857	SD15TFDE0107FS	SED	FS	03-Apr-15	7	8	SW846 8082	11097-69-1	Aroclor-1254	0.025	U	MG/KG	
SD2015-TF-	897140.855	623829.857	SD15TFDE0107FS	SED	FS	03-Apr-15	7	8	SW846 8082	11096-82-5	Aroclor-1260	0.025	U	MG/KG	
SD2015-TF-	897140.855	623829.857	SD15TFDE0107FS	SED	FS	03-Apr-15	7	8	SW846 8082	37324-23-5	Aroclor-1262	0.025	U	MG/KG	
SD2015-TF-	897140.855	623829.857	SD15TFDE0107FS	SED	FS	03-Apr-15	7	8	SW846 8082	11100-14-4	Aroclor-1268	0.025	U	MG/KG	
SD2015-TF-	897140.855	623829.857	SD15TFDE0107FS	SED	FS	03-Apr-15	7	8	SW846 8082	HLA0392	Total Aroclor (CALC)	0.025	U	MG/KG	
SD2015-TF-	897140.855	623829.857	SD15TFDE0107FS	SED	FS	03-Apr-15	7	8	SW846 9060	HLA0011	Total Organic Carbon	3		PERCENT	Y
SD2015-TF-E0	897208.429	623740.787	SD15TFE003FS	SED	FS	03-Apr-15	3	4	8270SIM	HLA0440	Decachlorobiphenyl (total)	0.0005	U	MG/KG	
SD2015-TF-E0	897208.429	623740.787	SD15TFE003FS	SED	FS	03-Apr-15	3	4	8270SIM	25512-42-9	Dichlorobiphenyl (total)	0.0024	U	MG/KG	
SD2015-TF-E0	897208.429	623740.787	SD15TFE003FS	SED	FS	03-Apr-15	3	4	8270SIM	28655-71-2	Heptachlorobiphenyl (total)	0.0036	U	MG/KG	
SD2015-TF-E0	897208.429	623740.787	SD15TFE003FS	SED	FS	03-Apr-15	3	4	8270SIM	26601-64-9	Hexachlorobiphenyl (total)	0.0042	U	MG/KG	
SD2015-TF-E0	897208.429	623740.787	SD15TFE003FS	SED	FS	03-Apr-15	3	4	8270SIM	27323-18-8	Monochlorobiphenyl (total)	0.0009	U	MG/KG	
SD2015-TF-E0	897208.429	623740.787	SD15TFE003FS	SED	FS	03-Apr-15	3	4	8270SIM	53742-07-7	Nonachlorobiphenyl (total)	0.0009	U	MG/KG	
SD2015-TF-E0	897208.429	623740.787	SD15TFE003FS	SED	FS	03-Apr-15	3	4	8270SIM	55722-26-4	Octachlorobiphenyl (total)	0.0024	U	MG/KG	
SD2015-TF-E0	897208.429	623740.787	SD15TFE003FS	SED	FS	03-Apr-15	3	4	8270SIM	25429-29-2	Pentachlorobiphenyl (total)	0.0046	U	MG/KG	
SD2015-TF-E0	897208.429	623740.787	SD15TFE003FS	SED	FS	03-Apr-15	3	4	8270SIM	26914-33-0	Tetrachlorobiphenyl (total)	0.0042	U	MG/KG	
SD2015-TF-E0	897208.429	623740.787	SD15TFE003FS	SED	FS	03-Apr-15	3	4	8270SIM	HLA0482	Total Homolog (PCBs)	0.03	U	MG/KG	
SD2015-TF-E0	897208.429	623740.787	SD15TFE003FS	SED	FS	03-Apr-15	3	4	8270SIM	25323-68-6	Trichlorobiphenyl (total)	0.0024	U	MG/KG	
SD2015-TF-E0	897208.429	623740.787	SD15TFE003FS	SED	FS	03-Apr-15	3	4	SW846 3rd Ed. 6020	7440-38-2	Arsenic	5.67		MG/KG	Y
SD2015-TF-E0	897208.429	623740.787	SD15TFE003FS	SED	FS	03-Apr-15	3	4	SW846 3rd Ed. 6020	7440-43-9	Cadmium	0.5	U	MG/KG	
SD2015-TF-E0	897208.429	623740.787	SD15TFE003FS	SED	FS	03-Apr-15	3	4	SW846 3rd Ed. 6020	7440-47-3	Chromium	21		MG/KG	Y
SD2015-TF-E0	897208.429	623740.787	SD15TFE003FS	SED	FS	03-Apr-15	3	4	SW846 3rd Ed. 6020	7440-50-8	Copper	9.9		MG/KG	Y
SD2015-TF-E0	897208.429	623740.787	SD15TFE003FS	SED	FS	03-Apr-15	3	4	SW846 3rd Ed. 6020	HLA3024	ERM-Q (Metals)	0.102406689		NA	Y
SD2015-TF-E0	897208.429	623740.787	SD15TFE003FS	SED	FS	03-Apr-15	3	4	SW846 3rd Ed. 6020	7439-92-1	Lead	6.57		MG/KG	Y
SD2015-TF-E0	897208.429	623740.787	SD15TFE003FS	SED	FS	03-Apr-15	3	4	SW846 3rd Ed. 6020	7439-97-6	Mercury	0.05	U	MG/KG	
SD2015-TF-E0	897208.429	623740.787	SD15TFE003FS	SED	FS	03-Apr-15	3	4	SW846 3rd Ed. 6020	7440-02-0	Nickel	15.4		MG/KG	Y
SD2015-TF-E0	897208.429	623740.787	SD15TFE003FS	SED	FS	03-Apr-15	3	4	SW846 3rd Ed. 6020	7440-22-4	Silver	0.5	U	MG/KG	
SD2015-TF-E0	897208.429	623740.787	SD15TFE003FS	SED	FS	03-Apr-15	3	4	SW846 3rd Ed. 6020	7440-66-6	Zinc	52.9		MG/KG	Y
SD2015-TF-E0	897208.429	623740.787	SD15TFE003FS	SED	FS	03-Apr-15	3	4	SW846 8082	12674-11-2	Aroclor-1016	0.025	U	MG/KG	
SD2015-TF-E0	897208.429	623740.787	SD15TFE003FS	SED	FS	03-Apr-15	3	4	SW846 8082	11104-28-2	Aroclor-1221	0.025	U	MG/KG	
SD2015-TF-E0	897208.429	623740.787	SD15TFE003FS	SED	FS	03-Apr-15	3	4	SW846 8082	11141-16-5	Aroclor-1232	0.025	U	MG/KG	
SD2015-TF-E0	897208.429	623740.787	SD15TFE003FS	SED	FS	03-Apr-15	3	4	SW846 8082	53469-21-9	Aroclor-1242	0.025	U	MG/KG	
SD2015-TF-E0	897208.429	623740.787	SD15TFE003FS	SED	FS	03-Apr-15	3	4	SW846 8082	12672-29-6	Aroclor-1248	0.025	U	MG/KG	
SD2015-TF-E0	897208.429	623740.787	SD15TFE003FS	SED	FS	03-Apr-15	3	4	SW846 8082	11097-69-1	Aroclor-1254	0.025	U	MG/KG	
SD2015-TF-E0	897208.429	623740.787	SD15TFE003FS	SED	FS	03-Apr-15	3	4	SW846 8082	11096-82-5	Aroclor-1260	0.025	U	MG/KG	
SD2015-TF-E0	897208.429	623740.787	SD15TFE003FS	SED	FS	03-Apr-15	3	4	SW846 8082	37324-23-5	Aroclor-1262	0.025	U	MG/KG	
SD2015-TF-E0	897208.429	623740.787	SD15TFE003FS	SED	FS	03-Apr-15	3	4	SW846 8082	11100-14-4	Aroclor-1268	0.025	U	MG/KG	
SD2015-TF-E0	897208.429	623740.787	SD15TFE003FS	SED	FS	03-Apr-15	3	4	SW846 8082	HLA0392	Total Aroclor (CALC)	0.025	U	MG/KG	
SD2015-TF-E0	897208.429	623740.787	SD15TFE005FS	SED	FS	03-Apr-15	5	6	8270SIM	HLA0440	Decachlorobiphenyl (total)	0.0005	U	MG/KG	
SD2015-TF-E0	897208.429	623740.787	SD15TFE005FS	SED	FS	03-Apr-15	5	6	8270SIM	25512-42-9	Dichlorobiphenyl (total)	0.0024	U	MG/KG	
SD2015-TF-E0	897208.429	623740.787	SD15TFE005FS	SED	FS	03-Apr-15	5	6	8270SIM	28655-71-2	Heptachlorobiphenyl (total)	0.0035	U	MG/KG	
SD2015-TF-E0	897208.429	623740.787	SD15TFE005FS	SED	FS	03-Apr-15	5	6	8270SIM	26601-64-9	Hexachlorobiphenyl (total)	0.0041	U	MG/KG	
SD2015-TF-E0	897208.429	623740.787	SD15TFE005FS	SED	FS	03-Apr-15	5	6	8270SIM	27323-18-8	Monochlorobiphenyl (total)	0.0009	U	MG/KG	
SD2015-TF-E0	897208.429	623740.787	SD15TFE005FS	SED	FS	03-Apr-15	5	6	8270SIM	53742-07-7	Nonachlorobiphenyl (total)	0.0009	U	MG/KG	
SD2015-TF-E0	897208.429	623740.787	SD15TFE005FS	SED	FS	03-Apr-15	5	6	8270SIM	55722-26-4	Octachlorobiphenyl (total)	0.0024	U	MG/KG	
SD2015-TF-E0	897208.429	623740.787	SD15TFE005FS	SED	FS	03-Apr-15	5	6	8270SIM	25429-29-2	Pentachlorobiphenyl (total)	0.0045	U	MG/KG	
SD2015-TF-E0	897208.429	623740.787	SD15TFE005FS	SED	FS	03-Apr-15	5	6	8270SIM	26914-33-0	Tetrachlorobiphenyl (total)	0.0041	U	MG/KG	
SD2015-TF-E0	897208.429	623740.787	SD15TFE005FS	SED	FS	03-Apr-15	5	6	8270SIM	HLA0482	Total Homolog (PCBs)	0.03	U	MG/KG	
SD2015-TF-E0	897208.429	623740.787	SD15TFE005FS	SED	FS	03-Apr-15	5	6	8270SIM	25323-68-6	Trichlorobiphenyl (total)	0.0024	U	MG/KG	
SD2015-TF-E0	897208.429	623740.787	SD15TFE005FS	SED	FS	03-Apr-15	5	6	SW846 3rd Ed. 6020	7440-38-2	Arsenic	6.17		MG/KG	Y
SD2015-TF-E0	897208.429	623740.787	SD15TFE005FS	SED	FS	03-Apr-15	5	6	SW846 3rd Ed. 6020	7440-43-9	Cadmium	0.5	U	MG/KG	
SD2015-TF-E0	897208.429	623740.787	SD15TFE005FS	SED	FS	03-Apr-15	5	6	SW846 3rd Ed. 6020	7440-47-3	Chromium	25		MG/KG	Y
SD2015-TF-E0	897208.429	623740.787	SD15TFE005FS	SED	FS	03-Apr-15	5	6	SW846 3rd Ed. 6020	7440-50-8	Copper	13		MG/KG	Y
SD2015-TF-E0	897208.429	623740.787	SD15TFE005FS	SED	FS	03-Apr-15	5	6	SW846 3rd Ed. 6020	HLA3024	ERM-Q (Metals)	0.11827565		NA	Y
SD2015-TF-E0	897208.429	623740.787	SD15TFE005FS	SED	FS	03-Apr-15	5	6	SW846 3rd Ed. 6020	7439-92-1	Lead	7.66		MG/KG	Y
SD2015-TF-E0	897208.429	623740.787	SD15TFE005FS	SED	FS	03-Apr-15	5	6	SW846 3rd Ed. 6020	7439-97-6	Mercury	0.05	U	MG/KG	
SD2015-TF-E0	897208.429	623740.787	SD15TFE005FS	SED	FS	03-Apr-15	5	6	SW846 3rd Ed. 6020	7440-02-0	Nickel	18.5		MG/KG	Y
SD2015-TF-E0	897208.429	623740.787	SD15TFE005FS	SED	FS	03-Apr-15	5	6	SW846 3rd Ed. 6020	7440-22-4	Silver	0.5	U	MG/KG	
SD2015-TF-E0	897208.429	623740.787	SD15TFE005FS	SED	FS	03-Apr-15	5	6	SW846 3rd Ed. 6020	7440-66-6	Zinc	66.2		MG/KG	Y

2014-2015 Sediment Analytical Data

SD2015-TF-E0	897208.429	623740.787	SD15TFE005FS	SED	FS	03-Apr-15	5	6	SW846 8082	12674-11-2	Aroclor-1016	0.025	U	MG/KG	
SD2015-TF-E0	897208.429	623740.787	SD15TFE005FS	SED	FS	03-Apr-15	5	6	SW846 8082	11104-28-2	Aroclor-1221	0.025	U	MG/KG	
SD2015-TF-E0	897208.429	623740.787	SD15TFE005FS	SED	FS	03-Apr-15	5	6	SW846 8082	11141-16-5	Aroclor-1232	0.025	U	MG/KG	
SD2015-TF-E0	897208.429	623740.787	SD15TFE005FS	SED	FS	03-Apr-15	5	6	SW846 8082	53469-21-9	Aroclor-1242	0.025	U	MG/KG	
SD2015-TF-E0	897208.429	623740.787	SD15TFE005FS	SED	FS	03-Apr-15	5	6	SW846 8082	12672-29-6	Aroclor-1248	0.025	U	MG/KG	
SD2015-TF-E0	897208.429	623740.787	SD15TFE005FS	SED	FS	03-Apr-15	5	6	SW846 8082	11097-69-1	Aroclor-1254	0.025	U	MG/KG	
SD2015-TF-E0	897208.429	623740.787	SD15TFE005FS	SED	FS	03-Apr-15	5	6	SW846 8082	11096-82-5	Aroclor-1260	0.025	U	MG/KG	
SD2015-TF-E0	897208.429	623740.787	SD15TFE005FS	SED	FS	03-Apr-15	5	6	SW846 8082	37324-23-5	Aroclor-1262	0.025	U	MG/KG	
SD2015-TF-E0	897208.429	623740.787	SD15TFE005FS	SED	FS	03-Apr-15	5	6	SW846 8082	11100-14-4	Aroclor-1268	0.025	U	MG/KG	
SD2015-TF-E0	897208.429	623740.787	SD15TFE005FS	SED	FS	03-Apr-15	5	6	SW846 8082	HLA0392	Total Aroclor (CALC)	0.025	U	MG/KG	
SD2015-TF-E7	897716.414	624884.006	SD15TFE700FS	SED	FS	02-Apr-15	0	0.5	8270SIM	HLA0440	Decachlorobiphenyl (total)	0.002		MG/KG	Y
SD2015-TF-E7	897716.414	624884.006	SD15TFE700FS	SED	FS	02-Apr-15	0	0.5	8270SIM	25512-42-9	Dichlorobiphenyl (total)	0.0024	U	MG/KG	
SD2015-TF-E7	897716.414	624884.006	SD15TFE700FS	SED	FS	02-Apr-15	0	0.5	8270SIM	28655-71-2	Heptachlorobiphenyl (total)	0.069		MG/KG	Y
SD2015-TF-E7	897716.414	624884.006	SD15TFE700FS	SED	FS	02-Apr-15	0	0.5	8270SIM	26601-64-9	Hexachlorobiphenyl (total)	0.096		MG/KG	Y
SD2015-TF-E7	897716.414	624884.006	SD15TFE700FS	SED	FS	02-Apr-15	0	0.5	8270SIM	27323-18-8	Monochlorobiphenyl (total)	0.00091	UJ	MG/KG	
SD2015-TF-E7	897716.414	624884.006	SD15TFE700FS	SED	FS	02-Apr-15	0	0.5	8270SIM	53742-07-7	Nonachlorobiphenyl (total)	0.014		MG/KG	Y
SD2015-TF-E7	897716.414	624884.006	SD15TFE700FS	SED	FS	02-Apr-15	0	0.5	8270SIM	55722-26-4	Octachlorobiphenyl (total)	0.041		MG/KG	Y
SD2015-TF-E7	897716.414	624884.006	SD15TFE700FS	SED	FS	02-Apr-15	0	0.5	8270SIM	25429-29-2	Pentachlorobiphenyl (total)	0.16	J	MG/KG	Y
SD2015-TF-E7	897716.414	624884.006	SD15TFE700FS	SED	FS	02-Apr-15	0	0.5	8270SIM	26914-33-0	Tetrachlorobiphenyl (total)	0.17		MG/KG	Y
SD2015-TF-E7	897716.414	624884.006	SD15TFE700FS	SED	FS	02-Apr-15	0	0.5	8270SIM	HLA0482	Total Homolog (PCBs)	0.62		MG/KG	Y
SD2015-TF-E7	897716.414	624884.006	SD15TFE700FS	SED	FS	02-Apr-15	0	0.5	8270SIM	25323-68-6	Trichlorobiphenyl (total)	0.066		MG/KG	Y
SD2015-TF-E7	897716.414	624884.006	SD15TFE700FS	SED	FS	02-Apr-15	0	0.5	SW846 3rd Ed. 6020	7440-38-2	Arsenic	9.02		MG/KG	Y
SD2015-TF-E7	897716.414	624884.006	SD15TFE700FS	SED	FS	02-Apr-15	0	0.5	SW846 3rd Ed. 6020	7440-43-9	Cadmium	2.17		MG/KG	Y
SD2015-TF-E7	897716.414	624884.006	SD15TFE700FS	SED	FS	02-Apr-15	0	0.5	SW846 3rd Ed. 6020	7440-47-3	Chromium	192	J	MG/KG	Y
SD2015-TF-E7	897716.414	624884.006	SD15TFE700FS	SED	FS	02-Apr-15	0	0.5	SW846 3rd Ed. 6020	7440-50-8	Copper	443		MG/KG	Y
SD2015-TF-E7	897716.414	624884.006	SD15TFE700FS	SED	FS	02-Apr-15	0	0.5	SW846 3rd Ed. 6020	HLA3024	ERM-Q (Metals)	0.676990374		NA	Y
SD2015-TF-E7	897716.414	624884.006	SD15TFE700FS	SED	FS	02-Apr-15	0	0.5	SW846 3rd Ed. 6020	7439-92-1	Lead	106		MG/KG	Y
SD2015-TF-E7	897716.414	624884.006	SD15TFE700FS	SED	FS	02-Apr-15	0	0.5	SW846 3rd Ed. 6020	7439-97-6	Mercury	0.48		MG/KG	Y
SD2015-TF-E7	897716.414	624884.006	SD15TFE700FS	SED	FS	02-Apr-15	0	0.5	SW846 3rd Ed. 6020	7440-02-0	Nickel	43.7		MG/KG	Y
SD2015-TF-E7	897716.414	624884.006	SD15TFE700FS	SED	FS	02-Apr-15	0	0.5	SW846 3rd Ed. 6020	7440-22-4	Silver	3.05		MG/KG	Y
SD2015-TF-E7	897716.414	624884.006	SD15TFE700FS	SED	FS	02-Apr-15	0	0.5	SW846 3rd Ed. 6020	7440-66-6	Zinc	305		MG/KG	Y
SD2015-TF-E7	897716.414	624884.006	SD15TFE700FS	SED	FS	02-Apr-15	0	0.5	SW846 8082	12674-11-2	Aroclor-1016	0.04		MG/KG	Y
SD2015-TF-E7	897716.414	624884.006	SD15TFE700FS	SED	FS	02-Apr-15	0	0.5	SW846 8082	11104-28-2	Aroclor-1221	0.025	U	MG/KG	
SD2015-TF-E7	897716.414	624884.006	SD15TFE700FS	SED	FS	02-Apr-15	0	0.5	SW846 8082	11141-16-5	Aroclor-1232	0.025	U	MG/KG	
SD2015-TF-E7	897716.414	624884.006	SD15TFE700FS	SED	FS	02-Apr-15	0	0.5	SW846 8082	53469-21-9	Aroclor-1242	0.025	U	MG/KG	
SD2015-TF-E7	897716.414	624884.006	SD15TFE700FS	SED	FS	02-Apr-15	0	0.5	SW846 8082	12672-29-6	Aroclor-1248	0.069		MG/KG	Y
SD2015-TF-E7	897716.414	624884.006	SD15TFE700FS	SED	FS	02-Apr-15	0	0.5	SW846 8082	11097-69-1	Aroclor-1254	0.093		MG/KG	Y
SD2015-TF-E7	897716.414	624884.006	SD15TFE700FS	SED	FS	02-Apr-15	0	0.5	SW846 8082	11096-82-5	Aroclor-1260	0.16		MG/KG	Y
SD2015-TF-E7	897716.414	624884.006	SD15TFE700FS	SED	FS	02-Apr-15	0	0.5	SW846 8082	37324-23-5	Aroclor-1262	0.074		MG/KG	Y
SD2015-TF-E7	897716.414	624884.006	SD15TFE700FS	SED	FS	02-Apr-15	0	0.5	SW846 8082	11100-14-4	Aroclor-1268	0.025	U	MG/KG	
SD2015-TF-E7	897716.414	624884.006	SD15TFE700FS	SED	FS	02-Apr-15	0	0.5	SW846 8082	HLA0392	Total Aroclor (CALC)	0.436		MG/KG	Y
SD2015-TF-E7	897716.414	624884.006	SD15TFE701FS	SED	FS	02-Apr-15	1	2	8270SIM	HLA0440	Decachlorobiphenyl (total)	0.0028		MG/KG	Y
SD2015-TF-E7	897716.414	624884.006	SD15TFE701FS	SED	FS	02-Apr-15	1	2	8270SIM	25512-42-9	Dichlorobiphenyl (total)	0.0024	U	MG/KG	
SD2015-TF-E7	897716.414	624884.006	SD15TFE701FS	SED	FS	02-Apr-15	1	2	8270SIM	28655-71-2	Heptachlorobiphenyl (total)	0.058		MG/KG	Y
SD2015-TF-E7	897716.414	624884.006	SD15TFE701FS	SED	FS	02-Apr-15	1	2	8270SIM	26601-64-9	Hexachlorobiphenyl (total)	0.1		MG/KG	Y
SD2015-TF-E7	897716.414	624884.006	SD15TFE701FS	SED	FS	02-Apr-15	1	2	8270SIM	27323-18-8	Monochlorobiphenyl (total)	0.00092	UJ	MG/KG	
SD2015-TF-E7	897716.414	624884.006	SD15TFE701FS	SED	FS	02-Apr-15	1	2	8270SIM	53742-07-7	Nonachlorobiphenyl (total)	0.013		MG/KG	Y
SD2015-TF-E7	897716.414	624884.006	SD15TFE701FS	SED	FS	02-Apr-15	1	2	8270SIM	55722-26-4	Octachlorobiphenyl (total)	0.033		MG/KG	Y
SD2015-TF-E7	897716.414	624884.006	SD15TFE701FS	SED	FS	02-Apr-15	1	2	8270SIM	25429-29-2	Pentachlorobiphenyl (total)	0.18	J	MG/KG	Y
SD2015-TF-E7	897716.414	624884.006	SD15TFE701FS	SED	FS	02-Apr-15	1	2	8270SIM	26914-33-0	Tetrachlorobiphenyl (total)	0.23		MG/KG	Y
SD2015-TF-E7	897716.414	624884.006	SD15TFE701FS	SED	FS	02-Apr-15	1	2	8270SIM	HLA0482	Total Homolog (PCBs)	0.69		MG/KG	Y
SD2015-TF-E7	897716.414	624884.006	SD15TFE701FS	SED	FS	02-Apr-15	1	2	8270SIM	25323-68-6	Trichlorobiphenyl (total)	0.077		MG/KG	Y
SD2015-TF-E7	897716.414	624884.006	SD15TFE701FS	SED	FS	02-Apr-15	1	2	SW846 3rd Ed. 6020	7440-38-2	Arsenic	7.45		MG/KG	Y
SD2015-TF-E7	897716.414	624884.006	SD15TFE701FS	SED	FS	02-Apr-15	1	2	SW846 3rd Ed. 6020	7440-43-9	Cadmium	2.87		MG/KG	Y
SD2015-TF-E7	897716.414	624884.006	SD15TFE701FS	SED	FS	02-Apr-15	1	2	SW846 3rd Ed. 6020	7440-47-3	Chromium	357	J	MG/KG	Y
SD2015-TF-E7	897716.414	624884.006	SD15TFE701FS	SED	FS	02-Apr-15	1	2	SW846 3rd Ed. 6020	7440-50-8	Copper	861		MG/KG	Y
SD2015-TF-E7	897716.414	624884.006	SD15TFE701FS	SED	FS	02-Apr-15	1	2	SW846 3rd Ed. 6020	HLA3024	ERM-Q (Metals)	2.175640909		NA	Y
SD2015-TF-E7	897716.414	624884.006	SD15TFE701FS	SED	FS	02-Apr-15	1	2	SW846 3rd Ed. 6020	7439-92-1	Lead	92		MG/KG	Y
SD2015-TF-E7	897716.414	624884.006	SD15TFE701FS	SED	FS	02-Apr-15	1	2	SW846 3rd Ed. 6020	7439-97-6	Mercury	0.57		MG/KG	Y

2014-2015 Sediment Analytical Data

SD2015-TF-E7	897716.414	624884.006	SD15TFE701FS	SED	FS	02-Apr-15	1	2	SW846 3rd Ed. 6020	7440-02-0	Nickel	36.7		MG/KG	Y
SD2015-TF-E7	897716.414	624884.006	SD15TFE701FS	SED	FS	02-Apr-15	1	2	SW846 3rd Ed. 6020	7440-22-4	Silver	2.73		MG/KG	Y
SD2015-TF-E7	897716.414	624884.006	SD15TFE701FS	SED	FS	02-Apr-15	1	2	SW846 3rd Ed. 6020	7440-66-6	Zinc	536		MG/KG	Y
SD2015-TF-E7	897716.414	624884.006	SD15TFE701FS	SED	FS	02-Apr-15	1	2	SW846 8082	12674-11-2	Aroclor-1016	0.066		MG/KG	Y
SD2015-TF-E7	897716.414	624884.006	SD15TFE701FS	SED	FS	02-Apr-15	1	2	SW846 8082	11104-28-2	Aroclor-1221	0.026	U	MG/KG	
SD2015-TF-E7	897716.414	624884.006	SD15TFE701FS	SED	FS	02-Apr-15	1	2	SW846 8082	11141-16-5	Aroclor-1232	0.026	U	MG/KG	
SD2015-TF-E7	897716.414	624884.006	SD15TFE701FS	SED	FS	02-Apr-15	1	2	SW846 8082	53469-21-9	Aroclor-1242	0.026	U	MG/KG	
SD2015-TF-E7	897716.414	624884.006	SD15TFE701FS	SED	FS	02-Apr-15	1	2	SW846 8082	12672-29-6	Aroclor-1248	0.13		MG/KG	Y
SD2015-TF-E7	897716.414	624884.006	SD15TFE701FS	SED	FS	02-Apr-15	1	2	SW846 8082	11097-69-1	Aroclor-1254	0.18		MG/KG	Y
SD2015-TF-E7	897716.414	624884.006	SD15TFE701FS	SED	FS	02-Apr-15	1	2	SW846 8082	11096-82-5	Aroclor-1260	0.17		MG/KG	Y
SD2015-TF-E7	897716.414	624884.006	SD15TFE701FS	SED	FS	02-Apr-15	1	2	SW846 8082	37324-23-5	Aroclor-1262	0.081		MG/KG	Y
SD2015-TF-E7	897716.414	624884.006	SD15TFE701FS	SED	FS	02-Apr-15	1	2	SW846 8082	11100-14-4	Aroclor-1268	0.026	U	MG/KG	
SD2015-TF-E7	897716.414	624884.006	SD15TFE701FS	SED	FS	02-Apr-15	1	2	SW846 8082	HLA0392	Total Aroclor (CALC)	0.627		MG/KG	Y
SD2015-TF-E7	897716.414	624884.006	SD15TFE702FS	SED	FS	02-Apr-15	2	3	8270SIM	HLA0440	Decachlorobiphenyl (total)	0.032		MG/KG	Y
SD2015-TF-E7	897716.414	624884.006	SD15TFE702FS	SED	FS	02-Apr-15	2	3	8270SIM	25512-42-9	Dichlorobiphenyl (total)	0.0024	U	MG/KG	
SD2015-TF-E7	897716.414	624884.006	SD15TFE702FS	SED	FS	02-Apr-15	2	3	8270SIM	28655-71-2	Heptachlorobiphenyl (total)	0.053		MG/KG	Y
SD2015-TF-E7	897716.414	624884.006	SD15TFE702FS	SED	FS	02-Apr-15	2	3	8270SIM	26601-64-9	Hexachlorobiphenyl (total)	0.032		MG/KG	Y
SD2015-TF-E7	897716.414	624884.006	SD15TFE702FS	SED	FS	02-Apr-15	2	3	8270SIM	27323-18-8	Monochlorobiphenyl (total)	0.00088	UJ	MG/KG	
SD2015-TF-E7	897716.414	624884.006	SD15TFE702FS	SED	FS	02-Apr-15	2	3	8270SIM	53742-07-7	Nonachlorobiphenyl (total)	0.084		MG/KG	Y
SD2015-TF-E7	897716.414	624884.006	SD15TFE702FS	SED	FS	02-Apr-15	2	3	8270SIM	55722-26-4	Octachlorobiphenyl (total)	0.1		MG/KG	Y
SD2015-TF-E7	897716.414	624884.006	SD15TFE702FS	SED	FS	02-Apr-15	2	3	8270SIM	25429-29-2	Pentachlorobiphenyl (total)	0.0059	J	MG/KG	Y
SD2015-TF-E7	897716.414	624884.006	SD15TFE702FS	SED	FS	02-Apr-15	2	3	8270SIM	26914-33-0	Tetrachlorobiphenyl (total)	0.0041	U	MG/KG	
SD2015-TF-E7	897716.414	624884.006	SD15TFE702FS	SED	FS	02-Apr-15	2	3	8270SIM	HLA0482	Total Homolog (PCBs)	0.32		MG/KG	Y
SD2015-TF-E7	897716.414	624884.006	SD15TFE702FS	SED	FS	02-Apr-15	2	3	8270SIM	25323-68-6	Trichlorobiphenyl (total)	0.0052		MG/KG	Y
SD2015-TF-E7	897716.414	624884.006	SD15TFE702FS	SED	FS	02-Apr-15	2	3	SW846 3rd Ed. 6020	7440-38-2	Arsenic	11.2		MG/KG	Y
SD2015-TF-E7	897716.414	624884.006	SD15TFE702FS	SED	FS	02-Apr-15	2	3	SW846 3rd Ed. 6020	7440-43-9	Cadmium	3.67		MG/KG	Y
SD2015-TF-E7	897716.414	624884.006	SD15TFE702FS	SED	FS	02-Apr-15	2	3	SW846 3rd Ed. 6020	7440-47-3	Chromium	555	J	MG/KG	Y
SD2015-TF-E7	897716.414	624884.006	SD15TFE702FS	SED	FS	02-Apr-15	2	3	SW846 3rd Ed. 6020	7440-50-8	Copper	2260		MG/KG	Y
SD2015-TF-E7	897716.414	624884.006	SD15TFE702FS	SED	FS	02-Apr-15	2	3	SW846 3rd Ed. 6020	HLA3024	ERM-Q (Metals)	1.815997362		NA	Y
SD2015-TF-E7	897716.414	624884.006	SD15TFE702FS	SED	FS	02-Apr-15	2	3	SW846 3rd Ed. 6020	7439-92-1	Lead	179		MG/KG	Y
SD2015-TF-E7	897716.414	624884.006	SD15TFE702FS	SED	FS	02-Apr-15	2	3	SW846 3rd Ed. 6020	7439-97-6	Mercury	3.64		MG/KG	Y
SD2015-TF-E7	897716.414	624884.006	SD15TFE702FS	SED	FS	02-Apr-15	2	3	SW846 3rd Ed. 6020	7440-02-0	Nickel	44.4		MG/KG	Y
SD2015-TF-E7	897716.414	624884.006	SD15TFE702FS	SED	FS	02-Apr-15	2	3	SW846 3rd Ed. 6020	7440-22-4	Silver	1.28		MG/KG	Y
SD2015-TF-E7	897716.414	624884.006	SD15TFE702FS	SED	FS	02-Apr-15	2	3	SW846 3rd Ed. 6020	7440-66-6	Zinc	856		MG/KG	Y
SD2015-TF-E7	897716.414	624884.006	SD15TFE702FS	SED	FS	02-Apr-15	2	3	SW846 8082	12674-11-2	Aroclor-1016	0.025	U	MG/KG	
SD2015-TF-E7	897716.414	624884.006	SD15TFE702FS	SED	FS	02-Apr-15	2	3	SW846 8082	11104-28-2	Aroclor-1221	0.025	U	MG/KG	
SD2015-TF-E7	897716.414	624884.006	SD15TFE702FS	SED	FS	02-Apr-15	2	3	SW846 8082	11141-16-5	Aroclor-1232	0.025	U	MG/KG	
SD2015-TF-E7	897716.414	624884.006	SD15TFE702FS	SED	FS	02-Apr-15	2	3	SW846 8082	53469-21-9	Aroclor-1242	0.025	U	MG/KG	
SD2015-TF-E7	897716.414	624884.006	SD15TFE702FS	SED	FS	02-Apr-15	2	3	SW846 8082	12672-29-6	Aroclor-1248	0.025	U	MG/KG	
SD2015-TF-E7	897716.414	624884.006	SD15TFE702FS	SED	FS	02-Apr-15	2	3	SW846 8082	11097-69-1	Aroclor-1254	0.025	U	MG/KG	
SD2015-TF-E7	897716.414	624884.006	SD15TFE702FS	SED	FS	02-Apr-15	2	3	SW846 8082	11096-82-5	Aroclor-1260	0.025	U	MG/KG	
SD2015-TF-E7	897716.414	624884.006	SD15TFE702FS	SED	FS	02-Apr-15	2	3	SW846 8082	37324-23-5	Aroclor-1262	0.042		MG/KG	Y
SD2015-TF-E7	897716.414	624884.006	SD15TFE702FS	SED	FS	02-Apr-15	2	3	SW846 8082	11100-14-4	Aroclor-1268	0.14		MG/KG	Y
SD2015-TF-E7	897716.414	624884.006	SD15TFE702FS	SED	FS	02-Apr-15	2	3	SW846 8082	HLA0392	Total Aroclor (CALC)	0.182		MG/KG	Y
SD2015-TF-E7	897716.414	624884.006	SD15TFE703FSH	SED	FS	02-Apr-15	3	4	8270SIM	HLA0440	Decachlorobiphenyl (total)	0.0005	U	MG/KG	
SD2015-TF-E7	897716.414	624884.006	SD15TFE703FSH	SED	FS	02-Apr-15	3	4	8270SIM	25512-42-9	Dichlorobiphenyl (total)	0.0024	U	MG/KG	
SD2015-TF-E7	897716.414	624884.006	SD15TFE703FSH	SED	FS	02-Apr-15	3	4	8270SIM	28655-71-2	Heptachlorobiphenyl (total)	0.0036	U	MG/KG	
SD2015-TF-E7	897716.414	624884.006	SD15TFE703FSH	SED	FS	02-Apr-15	3	4	8270SIM	26601-64-9	Hexachlorobiphenyl (total)	0.0042	U	MG/KG	
SD2015-TF-E7	897716.414	624884.006	SD15TFE703FSH	SED	FS	02-Apr-15	3	4	8270SIM	27323-18-8	Monochlorobiphenyl (total)	0.0009	U	MG/KG	
SD2015-TF-E7	897716.414	624884.006	SD15TFE703FSH	SED	FS	02-Apr-15	3	4	8270SIM	53742-07-7	Nonachlorobiphenyl (total)	0.0009	U	MG/KG	
SD2015-TF-E7	897716.414	624884.006	SD15TFE703FSH	SED	FS	02-Apr-15	3	4	8270SIM	55722-26-4	Octachlorobiphenyl (total)	0.0024	U	MG/KG	
SD2015-TF-E7	897716.414	624884.006	SD15TFE703FSH	SED	FS	02-Apr-15	3	4	8270SIM	25429-29-2	Pentachlorobiphenyl (total)	0.0046	UJ	MG/KG	
SD2015-TF-E7	897716.414	624884.006	SD15TFE703FSH	SED	FS	02-Apr-15	3	4	8270SIM	26914-33-0	Tetrachlorobiphenyl (total)	0.0042	U	MG/KG	
SD2015-TF-E7	897716.414	624884.006	SD15TFE703FSH	SED	FS	02-Apr-15	3	4	8270SIM	HLA0482	Total Homolog (PCBs)	0.03	U	MG/KG	
SD2015-TF-E7	897716.414	624884.006	SD15TFE703FSH	SED	FS	02-Apr-15	3	4	8270SIM	25323-68-6	Trichlorobiphenyl (total)	0.0024	U	MG/KG	
SD2015-TF-E7	897716.414	624884.006	SD15TFE703FSH	SED	FS	02-Apr-15	3	4	SW846 3rd Ed. 6020	7440-38-2	Arsenic	15.3		MG/KG	Y
SD2015-TF-E7	897716.414	624884.006	SD15TFE703FSH	SED	FS	02-Apr-15	3	4	SW846 3rd Ed. 6020	7440-43-9	Cadmium	3.72		MG/KG	Y
SD2015-TF-E7	897716.414	624884.006	SD15TFE703FSH	SED	FS	02-Apr-15	3	4	SW846 3rd Ed. 6020	7440-47-3	Chromium	400		MG/KG	Y
SD2015-TF-E7	897716.414	624884.006	SD15TFE703FSH	SED	FS	02-Apr-15	3	4	SW846 3rd Ed. 6020	7440-50-8	Copper	2400		MG/KG	Y

2014-2015 Sediment Analytical Data

SD2015-TF-E7	897716.414	624884.006	SD15TFE703FSH	SED	FS	02-Apr-15	3	4	SW846 3rd Ed. 6020	HLA3024	ERM-Q (Metals)	2.142012606	NA	Y
SD2015-TF-E7	897716.414	624884.006	SD15TFE703FSH	SED	FS	02-Apr-15	3	4	SW846 3rd Ed. 6020	7439-92-1	Lead	307	MG/KG	Y
SD2015-TF-E7	897716.414	624884.006	SD15TFE703FSH	SED	FS	02-Apr-15	3	4	SW846 3rd Ed. 6020	7439-97-6	Mercury	8.17	MG/KG	Y
SD2015-TF-E7	897716.414	624884.006	SD15TFE703FSH	SED	FS	02-Apr-15	3	4	SW846 3rd Ed. 6020	7440-02-0	Nickel	45.8	MG/KG	Y
SD2015-TF-E7	897716.414	624884.006	SD15TFE703FSH	SED	FS	02-Apr-15	3	4	SW846 3rd Ed. 6020	7440-22-4	Silver	1.88	MG/KG	Y
SD2015-TF-E7	897716.414	624884.006	SD15TFE703FSH	SED	FS	02-Apr-15	3	4	SW846 3rd Ed. 6020	7440-66-6	Zinc	1540	MG/KG	Y
SD2015-TF-E7	897716.414	624884.006	SD15TFE703FSH	SED	FS	02-Apr-15	3	4	SW846 8082	12674-11-2	Aroclor-1016	0.025 U	MG/KG	
SD2015-TF-E7	897716.414	624884.006	SD15TFE703FSH	SED	FS	02-Apr-15	3	4	SW846 8082	11104-28-2	Aroclor-1221	0.025 U	MG/KG	
SD2015-TF-E7	897716.414	624884.006	SD15TFE703FSH	SED	FS	02-Apr-15	3	4	SW846 8082	11141-16-5	Aroclor-1232	0.025 U	MG/KG	
SD2015-TF-E7	897716.414	624884.006	SD15TFE703FSH	SED	FS	02-Apr-15	3	4	SW846 8082	53469-21-9	Aroclor-1242	0.025 U	MG/KG	
SD2015-TF-E7	897716.414	624884.006	SD15TFE703FSH	SED	FS	02-Apr-15	3	4	SW846 8082	12672-29-6	Aroclor-1248	0.025 U	MG/KG	
SD2015-TF-E7	897716.414	624884.006	SD15TFE703FSH	SED	FS	02-Apr-15	3	4	SW846 8082	11097-69-1	Aroclor-1254	0.025 U	MG/KG	
SD2015-TF-E7	897716.414	624884.006	SD15TFE703FSH	SED	FS	02-Apr-15	3	4	SW846 8082	11096-82-5	Aroclor-1260	0.025 U	MG/KG	
SD2015-TF-E7	897716.414	624884.006	SD15TFE703FSH	SED	FS	02-Apr-15	3	4	SW846 8082	37324-23-5	Aroclor-1262	0.025 U	MG/KG	
SD2015-TF-E7	897716.414	624884.006	SD15TFE703FSH	SED	FS	02-Apr-15	3	4	SW846 8082	11100-14-4	Aroclor-1268	0.025 U	MG/KG	
SD2015-TF-EF01	897320.232	623741.404	SD15TFEF0103FS	SED	FS	03-Apr-15	3	4	8270SIM	HLA0440	Decachlorobiphenyl (total)	0.0005 U	MG/KG	
SD2015-TF-EF01	897320.232	623741.404	SD15TFEF0103FS	SED	FS	03-Apr-15	3	4	8270SIM	25512-42-9	Dichlorobiphenyl (total)	0.0024 U	MG/KG	
SD2015-TF-EF01	897320.232	623741.404	SD15TFEF0103FS	SED	FS	03-Apr-15	3	4	8270SIM	28655-71-2	Heptachlorobiphenyl (total)	0.0037 U	MG/KG	
SD2015-TF-EF01	897320.232	623741.404	SD15TFEF0103FS	SED	FS	03-Apr-15	3	4	8270SIM	26601-64-9	Hexachlorobiphenyl (total)	0.0043 U	MG/KG	
SD2015-TF-EF01	897320.232	623741.404	SD15TFEF0103FS	SED	FS	03-Apr-15	3	4	8270SIM	27323-18-8	Monochlorobiphenyl (total)	0.0009 U	MG/KG	
SD2015-TF-EF01	897320.232	623741.404	SD15TFEF0103FS	SED	FS	03-Apr-15	3	4	8270SIM	53742-07-7	Nonachlorobiphenyl (total)	0.0009 U	MG/KG	
SD2015-TF-EF01	897320.232	623741.404	SD15TFEF0103FS	SED	FS	03-Apr-15	3	4	8270SIM	55722-26-4	Octachlorobiphenyl (total)	0.0024 U	MG/KG	
SD2015-TF-EF01	897320.232	623741.404	SD15TFEF0103FS	SED	FS	03-Apr-15	3	4	8270SIM	25429-29-2	Pentachlorobiphenyl (total)	0.0047 U	MG/KG	
SD2015-TF-EF01	897320.232	623741.404	SD15TFEF0103FS	SED	FS	03-Apr-15	3	4	8270SIM	26914-33-0	Tetrachlorobiphenyl (total)	0.0043 U	MG/KG	
SD2015-TF-EF01	897320.232	623741.404	SD15TFEF0103FS	SED	FS	03-Apr-15	3	4	8270SIM	HLA0482	Total Homolog (PCBs)	0.031 U	MG/KG	
SD2015-TF-EF01	897320.232	623741.404	SD15TFEF0103FS	SED	FS	03-Apr-15	3	4	8270SIM	25323-68-6	Trichlorobiphenyl (total)	0.0024 U	MG/KG	
SD2015-TF-EF01	897320.232	623741.404	SD15TFEF0103FS	SED	FS	03-Apr-15	3	4	SW846 3rd Ed. 6020	7440-38-2	Arsenic	5.28	MG/KG	Y
SD2015-TF-EF01	897320.232	623741.404	SD15TFEF0103FS	SED	FS	03-Apr-15	3	4	SW846 3rd Ed. 6020	7440-43-9	Cadmium	0.5 U	MG/KG	
SD2015-TF-EF01	897320.232	623741.404	SD15TFEF0103FS	SED	FS	03-Apr-15	3	4	SW846 3rd Ed. 6020	7440-47-3	Chromium	22.4	MG/KG	Y
SD2015-TF-EF01	897320.232	623741.404	SD15TFEF0103FS	SED	FS	03-Apr-15	3	4	SW846 3rd Ed. 6020	7440-50-8	Copper	9.48	MG/KG	Y
SD2015-TF-EF01	897320.232	623741.404	SD15TFEF0103FS	SED	FS	03-Apr-15	3	4	SW846 3rd Ed. 6020	HLA3024	ERM-Q (Metals)	0.104552612	NA	Y
SD2015-TF-EF01	897320.232	623741.404	SD15TFEF0103FS	SED	FS	03-Apr-15	3	4	SW846 3rd Ed. 6020	7439-92-1	Lead	5.96	MG/KG	Y
SD2015-TF-EF01	897320.232	623741.404	SD15TFEF0103FS	SED	FS	03-Apr-15	3	4	SW846 3rd Ed. 6020	7439-97-6	Mercury	0.05 U	MG/KG	
SD2015-TF-EF01	897320.232	623741.404	SD15TFEF0103FS	SED	FS	03-Apr-15	3	4	SW846 3rd Ed. 6020	7440-02-0	Nickel	16.2	MG/KG	Y
SD2015-TF-EF01	897320.232	623741.404	SD15TFEF0103FS	SED	FS	03-Apr-15	3	4	SW846 3rd Ed. 6020	7440-22-4	Silver	0.5 U	MG/KG	
SD2015-TF-EF01	897320.232	623741.404	SD15TFEF0103FS	SED	FS	03-Apr-15	3	4	SW846 3rd Ed. 6020	7440-66-6	Zinc	56.1	MG/KG	Y
SD2015-TF-EF01	897320.232	623741.404	SD15TFEF0103FS	SED	FS	03-Apr-15	3	4	SW846 8082	12674-11-2	Aroclor-1016	0.025 U	MG/KG	
SD2015-TF-EF01	897320.232	623741.404	SD15TFEF0103FS	SED	FS	03-Apr-15	3	4	SW846 8082	11104-28-2	Aroclor-1221	0.025 U	MG/KG	
SD2015-TF-EF01	897320.232	623741.404	SD15TFEF0103FS	SED	FS	03-Apr-15	3	4	SW846 8082	11141-16-5	Aroclor-1232	0.025 U	MG/KG	
SD2015-TF-EF01	897320.232	623741.404	SD15TFEF0103FS	SED	FS	03-Apr-15	3	4	SW846 8082	53469-21-9	Aroclor-1242	0.025 U	MG/KG	
SD2015-TF-EF01	897320.232	623741.404	SD15TFEF0103FS	SED	FS	03-Apr-15	3	4	SW846 8082	12672-29-6	Aroclor-1248	0.025 U	MG/KG	
SD2015-TF-EF01	897320.232	623741.404	SD15TFEF0103FS	SED	FS	03-Apr-15	3	4	SW846 8082	11097-69-1	Aroclor-1254	0.025 U	MG/KG	
SD2015-TF-EF01	897320.232	623741.404	SD15TFEF0103FS	SED	FS	03-Apr-15	3	4	SW846 8082	11096-82-5	Aroclor-1260	0.025 U	MG/KG	
SD2015-TF-EF01	897320.232	623741.404	SD15TFEF0103FS	SED	FS	03-Apr-15	3	4	SW846 8082	37324-23-5	Aroclor-1262	0.025 U	MG/KG	
SD2015-TF-EF01	897320.232	623741.404	SD15TFEF0103FS	SED	FS	03-Apr-15	3	4	SW846 8082	11100-14-4	Aroclor-1268	0.025 U	MG/KG	
SD2015-TF-EF01	897320.232	623741.404	SD15TFEF0103FS	SED	FS	03-Apr-15	3	4	SW846 8082	HLA0392	Total Aroclor (CALC)	0.025 U	MG/KG	
SD2015-TF-EF01	897320.232	623741.404	SD15TFEF0105FS	SED	FS	03-Apr-15	5	6	8270SIM	HLA0440	Decachlorobiphenyl (total)	0.0005 U	MG/KG	
SD2015-TF-EF01	897320.232	623741.404	SD15TFEF0105FS	SED	FS	03-Apr-15	5	6	8270SIM	25512-42-9	Dichlorobiphenyl (total)	0.0024 U	MG/KG	
SD2015-TF-EF01	897320.232	623741.404	SD15TFEF0105FS	SED	FS	03-Apr-15	5	6	8270SIM	28655-71-2	Heptachlorobiphenyl (total)	0.0036 U	MG/KG	
SD2015-TF-EF01	897320.232	623741.404	SD15TFEF0105FS	SED	FS	03-Apr-15	5	6	8270SIM	26601-64-9	Hexachlorobiphenyl (total)	0.0042 U	MG/KG	
SD2015-TF-EF01	897320.232	623741.404	SD15TFEF0105FS	SED	FS	03-Apr-15	5	6	8270SIM	27323-18-8	Monochlorobiphenyl (total)	0.0009 U	MG/KG	
SD2015-TF-EF01	897320.232	623741.404	SD15TFEF0105FS	SED	FS	03-Apr-15	5	6	8270SIM	53742-07-7	Nonachlorobiphenyl (total)	0.0009 U	MG/KG	
SD2015-TF-EF01	897320.232	623741.404	SD15TFEF0105FS	SED	FS	03-Apr-15	5	6	8270SIM	55722-26-4	Octachlorobiphenyl (total)	0.0024 U	MG/KG	
SD2015-TF-EF01	897320.232	623741.404	SD15TFEF0105FS	SED	FS	03-Apr-15	5	6	8270SIM	25429-29-2	Pentachlorobiphenyl (total)	0.0045 U	MG/KG	
SD2015-TF-EF01	897320.232	623741.404	SD15TFEF0105FS	SED	FS	03-Apr-15	5	6	8270SIM	26914-33-0	Tetrachlorobiphenyl (total)	0.0042 U	MG/KG	
SD2015-TF-EF01	897320.232	623741.404	SD15TFEF0105FS	SED	FS	03-Apr-15	5	6	8270SIM	HLA0482	Total Homolog (PCBs)	0.03 U	MG/KG	
SD2015-TF-EF01	897320.232	623741.404	SD15TFEF0105FS	SED	FS	03-Apr-15	5	6	8270SIM	25323-68-6	Trichlorobiphenyl (total)	0.0024 U	MG/KG	
SD2015-TF-EF01	897320.232	623741.404	SD15TFEF0105FS	SED	FS	03-Apr-15	5	6	SW846 3rd Ed. 6020	7440-38-2	Arsenic	6.09	MG/KG	Y
SD2015-TF-EF01	897320.232	623741.404	SD15TFEF0105FS	SED	FS	03-Apr-15	5	6	SW846 3rd Ed. 6020	7440-43-9	Cadmium	0.5 U	MG/KG	

2014-2015 Sediment Analytical Data

SD2015-TF-EF01	897320.232	623741.404	SD15TFEF0105FS	SED	FS	03-Apr-15	5	6	SW846 3rd Ed. 6020	7440-47-3	Chromium	24.2		MG/KG	Y
SD2015-TF-EF01	897320.232	623741.404	SD15TFEF0105FS	SED	FS	03-Apr-15	5	6	SW846 3rd Ed. 6020	7440-50-8	Copper	12.4		MG/KG	Y
SD2015-TF-EF01	897320.232	623741.404	SD15TFEF0105FS	SED	FS	03-Apr-15	5	6	SW846 3rd Ed. 6020	HLA3024	ERM-Q (Metals)	0.118106558		NA	Y
SD2015-TF-EF01	897320.232	623741.404	SD15TFEF0105FS	SED	FS	03-Apr-15	5	6	SW846 3rd Ed. 6020	7439-92-1	Lead	7.35		MG/KG	Y
SD2015-TF-EF01	897320.232	623741.404	SD15TFEF0105FS	SED	FS	03-Apr-15	5	6	SW846 3rd Ed. 6020	7439-97-6	Mercury	0.05	U	MG/KG	
SD2015-TF-EF01	897320.232	623741.404	SD15TFEF0105FS	SED	FS	03-Apr-15	5	6	SW846 3rd Ed. 6020	7440-02-0	Nickel	18.6		MG/KG	Y
SD2015-TF-EF01	897320.232	623741.404	SD15TFEF0105FS	SED	FS	03-Apr-15	5	6	SW846 3rd Ed. 6020	7440-22-4	Silver	0.5	U	MG/KG	
SD2015-TF-EF01	897320.232	623741.404	SD15TFEF0105FS	SED	FS	03-Apr-15	5	6	SW846 3rd Ed. 6020	7440-66-6	Zinc	67.7		MG/KG	Y
SD2015-TF-EF01	897320.232	623741.404	SD15TFEF0105FS	SED	FS	03-Apr-15	5	6	SW846 8082	12674-11-2	Aroclor-1016	0.025	U	MG/KG	
SD2015-TF-EF01	897320.232	623741.404	SD15TFEF0105FS	SED	FS	03-Apr-15	5	6	SW846 8082	11104-28-2	Aroclor-1221	0.025	U	MG/KG	
SD2015-TF-EF01	897320.232	623741.404	SD15TFEF0105FS	SED	FS	03-Apr-15	5	6	SW846 8082	11141-16-5	Aroclor-1232	0.025	U	MG/KG	
SD2015-TF-EF01	897320.232	623741.404	SD15TFEF0105FS	SED	FS	03-Apr-15	5	6	SW846 8082	53469-21-9	Aroclor-1242	0.025	U	MG/KG	
SD2015-TF-EF01	897320.232	623741.404	SD15TFEF0105FS	SED	FS	03-Apr-15	5	6	SW846 8082	12672-29-6	Aroclor-1248	0.025	U	MG/KG	
SD2015-TF-EF01	897320.232	623741.404	SD15TFEF0105FS	SED	FS	03-Apr-15	5	6	SW846 8082	11097-69-1	Aroclor-1254	0.025	U	MG/KG	
SD2015-TF-EF01	897320.232	623741.404	SD15TFEF0105FS	SED	FS	03-Apr-15	5	6	SW846 8082	11096-82-5	Aroclor-1260	0.025	U	MG/KG	
SD2015-TF-EF01	897320.232	623741.404	SD15TFEF0105FS	SED	FS	03-Apr-15	5	6	SW846 8082	37324-23-5	Aroclor-1262	0.025	U	MG/KG	
SD2015-TF-EF01	897320.232	623741.404	SD15TFEF0105FS	SED	FS	03-Apr-15	5	6	SW846 8082	11100-14-4	Aroclor-1268	0.025	U	MG/KG	
SD2015-TF-EF01	897320.232	623741.404	SD15TFEF0105FS	SED	FS	03-Apr-15	5	6	SW846 8082	HLA0392	Total Aroclor (CALC)	0.025	U	MG/KG	
SD2015-TF-EF01	897320.232	623741.404	SD15TFEF0107FS	SED	FS	03-Apr-15	7	8	8270SIM	HLA0440	Decachlorobiphenyl (total)	0.0005	U	MG/KG	
SD2015-TF-EF01	897320.232	623741.404	SD15TFEF0107FS	SED	FS	03-Apr-15	7	8	8270SIM	25512-42-9	Dichlorobiphenyl (total)	0.0024	U	MG/KG	
SD2015-TF-EF01	897320.232	623741.404	SD15TFEF0107FS	SED	FS	03-Apr-15	7	8	8270SIM	28655-71-2	Heptachlorobiphenyl (total)	0.0036	U	MG/KG	
SD2015-TF-EF01	897320.232	623741.404	SD15TFEF0107FS	SED	FS	03-Apr-15	7	8	8270SIM	26601-64-9	Hexachlorobiphenyl (total)	0.0042	U	MG/KG	
SD2015-TF-EF01	897320.232	623741.404	SD15TFEF0107FS	SED	FS	03-Apr-15	7	8	8270SIM	27323-18-8	Monochlorobiphenyl (total)	0.0009	U	MG/KG	
SD2015-TF-EF01	897320.232	623741.404	SD15TFEF0107FS	SED	FS	03-Apr-15	7	8	8270SIM	53742-07-7	Nonachlorobiphenyl (total)	0.0009	U	MG/KG	
SD2015-TF-EF01	897320.232	623741.404	SD15TFEF0107FS	SED	FS	03-Apr-15	7	8	8270SIM	55722-26-4	Octachlorobiphenyl (total)	0.0024	U	MG/KG	
SD2015-TF-EF01	897320.232	623741.404	SD15TFEF0107FS	SED	FS	03-Apr-15	7	8	8270SIM	25429-29-2	Pentachlorobiphenyl (total)	0.0047	U	MG/KG	
SD2015-TF-EF01	897320.232	623741.404	SD15TFEF0107FS	SED	FS	03-Apr-15	7	8	8270SIM	26914-33-0	Tetrachlorobiphenyl (total)	0.0042	U	MG/KG	
SD2015-TF-EF01	897320.232	623741.404	SD15TFEF0107FS	SED	FS	03-Apr-15	7	8	8270SIM	HLA0482	Total Homolog (PCBs)	0.03	U	MG/KG	
SD2015-TF-EF01	897320.232	623741.404	SD15TFEF0107FS	SED	FS	03-Apr-15	7	8	8270SIM	25323-68-6	Trichlorobiphenyl (total)	0.0024	U	MG/KG	
SD2015-TF-EF01	897320.232	623741.404	SD15TFEF0107FS	SED	FS	03-Apr-15	7	8	SW846 3rd Ed. 6020	7440-38-2	Arsenic	8		MG/KG	Y
SD2015-TF-EF01	897320.232	623741.404	SD15TFEF0107FS	SED	FS	03-Apr-15	7	8	SW846 3rd Ed. 6020	7440-43-9	Cadmium	0.66		MG/KG	Y
SD2015-TF-EF01	897320.232	623741.404	SD15TFEF0107FS	SED	FS	03-Apr-15	7	8	SW846 3rd Ed. 6020	7440-47-3	Chromium	30.1		MG/KG	Y
SD2015-TF-EF01	897320.232	623741.404	SD15TFEF0107FS	SED	FS	03-Apr-15	7	8	SW846 3rd Ed. 6020	7440-50-8	Copper	15.7		MG/KG	Y
SD2015-TF-EF01	897320.232	623741.404	SD15TFEF0107FS	SED	FS	03-Apr-15	7	8	SW846 3rd Ed. 6020	HLA3024	ERM-Q (Metals)	0.140468547		NA	Y
SD2015-TF-EF01	897320.232	623741.404	SD15TFEF0107FS	SED	FS	03-Apr-15	7	8	SW846 3rd Ed. 6020	7439-92-1	Lead	9.74		MG/KG	Y
SD2015-TF-EF01	897320.232	623741.404	SD15TFEF0107FS	SED	FS	03-Apr-15	7	8	SW846 3rd Ed. 6020	7439-97-6	Mercury	0.05	U	MG/KG	
SD2015-TF-EF01	897320.232	623741.404	SD15TFEF0107FS	SED	FS	03-Apr-15	7	8	SW846 3rd Ed. 6020	7440-02-0	Nickel	22.6		MG/KG	Y
SD2015-TF-EF01	897320.232	623741.404	SD15TFEF0107FS	SED	FS	03-Apr-15	7	8	SW846 3rd Ed. 6020	7440-22-4	Silver	0.5	U	MG/KG	
SD2015-TF-EF01	897320.232	623741.404	SD15TFEF0107FS	SED	FS	03-Apr-15	7	8	SW846 3rd Ed. 6020	7440-66-6	Zinc	75.2		MG/KG	Y
SD2015-TF-EF01	897320.232	623741.404	SD15TFEF0107FS	SED	FS	03-Apr-15	7	8	SW846 8082	12674-11-2	Aroclor-1016	0.025	U	MG/KG	
SD2015-TF-EF01	897320.232	623741.404	SD15TFEF0107FS	SED	FS	03-Apr-15	7	8	SW846 8082	11104-28-2	Aroclor-1221	0.025	U	MG/KG	
SD2015-TF-EF01	897320.232	623741.404	SD15TFEF0107FS	SED	FS	03-Apr-15	7	8	SW846 8082	11141-16-5	Aroclor-1232	0.025	U	MG/KG	
SD2015-TF-EF01	897320.232	623741.404	SD15TFEF0107FS	SED	FS	03-Apr-15	7	8	SW846 8082	53469-21-9	Aroclor-1242	0.025	U	MG/KG	
SD2015-TF-EF01	897320.232	623741.404	SD15TFEF0107FS	SED	FS	03-Apr-15	7	8	SW846 8082	12672-29-6	Aroclor-1248	0.025	U	MG/KG	
SD2015-TF-EF01	897320.232	623741.404	SD15TFEF0107FS	SED	FS	03-Apr-15	7	8	SW846 8082	11097-69-1	Aroclor-1254	0.025	U	MG/KG	
SD2015-TF-EF01	897320.232	623741.404	SD15TFEF0107FS	SED	FS	03-Apr-15	7	8	SW846 8082	11096-82-5	Aroclor-1260	0.025	U	MG/KG	
SD2015-TF-EF01	897320.232	623741.404	SD15TFEF0107FS	SED	FS	03-Apr-15	7	8	SW846 8082	37324-23-5	Aroclor-1262	0.025	U	MG/KG	
SD2015-TF-EF01	897320.232	623741.404	SD15TFEF0107FS	SED	FS	03-Apr-15	7	8	SW846 8082	11100-14-4	Aroclor-1268	0.025	U	MG/KG	
SD2015-TF-EF01	897320.232	623741.404	SD15TFEF0107FS	SED	FS	03-Apr-15	7	8	SW846 8082	HLA0392	Total Aroclor (CALC)	0.025	U	MG/KG	
SD2015-TF-EF1	897342.963	623674.447	SD15TFEF103FS	SED	FS	03-Apr-15	3	4	8270SIM	HLA0440	Decachlorobiphenyl (total)	0.0005	U	MG/KG	
SD2015-TF-EF1	897342.963	623674.447	SD15TFEF103FS	SED	FS	03-Apr-15	3	4	8270SIM	25512-42-9	Dichlorobiphenyl (total)	0.0024	U	MG/KG	
SD2015-TF-EF1	897342.963	623674.447	SD15TFEF103FS	SED	FS	03-Apr-15	3	4	8270SIM	28655-71-2	Heptachlorobiphenyl (total)	0.0037	U	MG/KG	
SD2015-TF-EF1	897342.963	623674.447	SD15TFEF103FS	SED	FS	03-Apr-15	3	4	8270SIM	26601-64-9	Hexachlorobiphenyl (total)	0.0043	U	MG/KG	
SD2015-TF-EF1	897342.963	623674.447	SD15TFEF103FS	SED	FS	03-Apr-15	3	4	8270SIM	27323-18-8	Monochlorobiphenyl (total)	0.0009	U	MG/KG	
SD2015-TF-EF1	897342.963	623674.447	SD15TFEF103FS	SED	FS	03-Apr-15	3	4	8270SIM	53742-07-7	Nonachlorobiphenyl (total)	0.0009	U	MG/KG	
SD2015-TF-EF1	897342.963	623674.447	SD15TFEF103FS	SED	FS	03-Apr-15	3	4	8270SIM	55722-26-4	Octachlorobiphenyl (total)	0.0024	U	MG/KG	
SD2015-TF-EF1	897342.963	623674.447	SD15TFEF103FS	SED	FS	03-Apr-15	3	4	8270SIM	25429-29-2	Pentachlorobiphenyl (total)	0.0047	U	MG/KG	
SD2015-TF-EF1	897342.963	623674.447	SD15TFEF103FS	SED	FS	03-Apr-15	3	4	8270SIM	26914-33-0	Tetrachlorobiphenyl (total)	0.0043	U	MG/KG	
SD2015-TF-EF1	897342.963	623674.447	SD15TFEF103FS	SED	FS	03-Apr-15	3	4	8270SIM	HLA0482	Total Homolog (PCBs)	0.031	U	MG/KG	

2014-2015 Sediment Analytical Data

SD2015-TF-EF1	897342.963	623674.447	SD15TFEF103FS	SED	FS	03-Apr-15	3	4	8270SIM	25323-68-6	Trichlorobiphenyl (total)	0.0024	U	MG/KG	
SD2015-TF-EF1	897342.963	623674.447	SD15TFEF103FS	SED	FS	03-Apr-15	3	4	SW846 3rd Ed. 6020	7440-38-2	Arsenic	5.68		MG/KG	Y
SD2015-TF-EF1	897342.963	623674.447	SD15TFEF103FS	SED	FS	03-Apr-15	3	4	SW846 3rd Ed. 6020	7440-43-9	Cadmium	0.5	U	MG/KG	
SD2015-TF-EF1	897342.963	623674.447	SD15TFEF103FS	SED	FS	03-Apr-15	3	4	SW846 3rd Ed. 6020	7440-47-3	Chromium	22.8		MG/KG	Y
SD2015-TF-EF1	897342.963	623674.447	SD15TFEF103FS	SED	FS	03-Apr-15	3	4	SW846 3rd Ed. 6020	7440-50-8	Copper	10.6		MG/KG	Y
SD2015-TF-EF1	897342.963	623674.447	SD15TFEF103FS	SED	FS	03-Apr-15	3	4	SW846 3rd Ed. 6020	HLA3024	ERM-Q (Metals)	0.107233697		NA	Y
SD2015-TF-EF1	897342.963	623674.447	SD15TFEF103FS	SED	FS	03-Apr-15	3	4	SW846 3rd Ed. 6020	7439-92-1	Lead	6.77		MG/KG	Y
SD2015-TF-EF1	897342.963	623674.447	SD15TFEF103FS	SED	FS	03-Apr-15	3	4	SW846 3rd Ed. 6020	7439-97-6	Mercury	0.05	U	MG/KG	
SD2015-TF-EF1	897342.963	623674.447	SD15TFEF103FS	SED	FS	03-Apr-15	3	4	SW846 3rd Ed. 6020	7440-02-0	Nickel	16.5		MG/KG	Y
SD2015-TF-EF1	897342.963	623674.447	SD15TFEF103FS	SED	FS	03-Apr-15	3	4	SW846 3rd Ed. 6020	7440-22-4	Silver	0.5	U	MG/KG	
SD2015-TF-EF1	897342.963	623674.447	SD15TFEF103FS	SED	FS	03-Apr-15	3	4	SW846 3rd Ed. 6020	7440-66-6	Zinc	56.5		MG/KG	Y
SD2015-TF-EF1	897342.963	623674.447	SD15TFEF103FS	SED	FS	03-Apr-15	3	4	SW846 8082	12674-11-2	Aroclor-1016	0.025	U	MG/KG	
SD2015-TF-EF1	897342.963	623674.447	SD15TFEF103FS	SED	FS	03-Apr-15	3	4	SW846 8082	11104-28-2	Aroclor-1221	0.025	U	MG/KG	
SD2015-TF-EF1	897342.963	623674.447	SD15TFEF103FS	SED	FS	03-Apr-15	3	4	SW846 8082	11141-16-5	Aroclor-1232	0.025	U	MG/KG	
SD2015-TF-EF1	897342.963	623674.447	SD15TFEF103FS	SED	FS	03-Apr-15	3	4	SW846 8082	53469-21-9	Aroclor-1242	0.025	U	MG/KG	
SD2015-TF-EF1	897342.963	623674.447	SD15TFEF103FS	SED	FS	03-Apr-15	3	4	SW846 8082	12672-29-6	Aroclor-1248	0.025	U	MG/KG	
SD2015-TF-EF1	897342.963	623674.447	SD15TFEF103FS	SED	FS	03-Apr-15	3	4	SW846 8082	11097-69-1	Aroclor-1254	0.025	U	MG/KG	
SD2015-TF-EF1	897342.963	623674.447	SD15TFEF103FS	SED	FS	03-Apr-15	3	4	SW846 8082	11096-82-5	Aroclor-1260	0.025	U	MG/KG	
SD2015-TF-EF1	897342.963	623674.447	SD15TFEF103FS	SED	FS	03-Apr-15	3	4	SW846 8082	37324-23-5	Aroclor-1262	0.025	U	MG/KG	
SD2015-TF-EF1	897342.963	623674.447	SD15TFEF103FS	SED	FS	03-Apr-15	3	4	SW846 8082	11100-14-4	Aroclor-1268	0.025	U	MG/KG	
SD2015-TF-EF1	897342.963	623674.447	SD15TFEF103FS	SED	FS	03-Apr-15	3	4	SW846 8082	HLA0392	Total Aroclor (CALC)	0.025	U	MG/KG	
SD2015-TF-EF1	897342.963	623674.447	SD15TFEF105FS	SED	FS	03-Apr-15	5	6	8270SIM	HLA0440	Decachlorobiphenyl (total)	0.0005	U	MG/KG	
SD2015-TF-EF1	897342.963	623674.447	SD15TFEF105FS	SED	FS	03-Apr-15	5	6	8270SIM	25512-42-9	Dichlorobiphenyl (total)	0.0024	U	MG/KG	
SD2015-TF-EF1	897342.963	623674.447	SD15TFEF105FS	SED	FS	03-Apr-15	5	6	8270SIM	28655-71-2	Heptachlorobiphenyl (total)	0.0036	U	MG/KG	
SD2015-TF-EF1	897342.963	623674.447	SD15TFEF105FS	SED	FS	03-Apr-15	5	6	8270SIM	26601-64-9	Hexachlorobiphenyl (total)	0.0043	U	MG/KG	
SD2015-TF-EF1	897342.963	623674.447	SD15TFEF105FS	SED	FS	03-Apr-15	5	6	8270SIM	27323-18-8	Monochlorobiphenyl (total)	0.0009	U	MG/KG	
SD2015-TF-EF1	897342.963	623674.447	SD15TFEF105FS	SED	FS	03-Apr-15	5	6	8270SIM	53742-07-7	Nonachlorobiphenyl (total)	0.0009	U	MG/KG	
SD2015-TF-EF1	897342.963	623674.447	SD15TFEF105FS	SED	FS	03-Apr-15	5	6	8270SIM	55722-26-4	Octachlorobiphenyl (total)	0.0024	U	MG/KG	
SD2015-TF-EF1	897342.963	623674.447	SD15TFEF105FS	SED	FS	03-Apr-15	5	6	8270SIM	25429-29-2	Pentachlorobiphenyl (total)	0.0047	U	MG/KG	
SD2015-TF-EF1	897342.963	623674.447	SD15TFEF105FS	SED	FS	03-Apr-15	5	6	8270SIM	26914-33-0	Tetrachlorobiphenyl (total)	0.0043	U	MG/KG	
SD2015-TF-EF1	897342.963	623674.447	SD15TFEF105FS	SED	FS	03-Apr-15	5	6	8270SIM	HLA0482	Total Homolog (PCBs)	0.03	U	MG/KG	
SD2015-TF-EF1	897342.963	623674.447	SD15TFEF105FS	SED	FS	03-Apr-15	5	6	8270SIM	25323-68-6	Trichlorobiphenyl (total)	0.0024	U	MG/KG	
SD2015-TF-EF1	897342.963	623674.447	SD15TFEF105FS	SED	FS	03-Apr-15	5	6	SW846 3rd Ed. 6020	7440-38-2	Arsenic	5.68		MG/KG	Y
SD2015-TF-EF1	897342.963	623674.447	SD15TFEF105FS	SED	FS	03-Apr-15	5	6	SW846 3rd Ed. 6020	7440-43-9	Cadmium	0.5	U	MG/KG	
SD2015-TF-EF1	897342.963	623674.447	SD15TFEF105FS	SED	FS	03-Apr-15	5	6	SW846 3rd Ed. 6020	7440-47-3	Chromium	23.1		MG/KG	Y
SD2015-TF-EF1	897342.963	623674.447	SD15TFEF105FS	SED	FS	03-Apr-15	5	6	SW846 3rd Ed. 6020	7440-50-8	Copper	11.6		MG/KG	Y
SD2015-TF-EF1	897342.963	623674.447	SD15TFEF105FS	SED	FS	03-Apr-15	5	6	SW846 3rd Ed. 6020	HLA3024	ERM-Q (Metals)	0.113052665		NA	Y
SD2015-TF-EF1	897342.963	623674.447	SD15TFEF105FS	SED	FS	03-Apr-15	5	6	SW846 3rd Ed. 6020	7439-92-1	Lead	6.98		MG/KG	Y
SD2015-TF-EF1	897342.963	623674.447	SD15TFEF105FS	SED	FS	03-Apr-15	5	6	SW846 3rd Ed. 6020	7439-97-6	Mercury	0.05	U	MG/KG	
SD2015-TF-EF1	897342.963	623674.447	SD15TFEF105FS	SED	FS	03-Apr-15	5	6	SW846 3rd Ed. 6020	7440-02-0	Nickel	17.6		MG/KG	Y
SD2015-TF-EF1	897342.963	623674.447	SD15TFEF105FS	SED	FS	03-Apr-15	5	6	SW846 3rd Ed. 6020	7440-22-4	Silver	0.5	U	MG/KG	
SD2015-TF-EF1	897342.963	623674.447	SD15TFEF105FS	SED	FS	03-Apr-15	5	6	SW846 3rd Ed. 6020	7440-66-6	Zinc	64.6		MG/KG	Y
SD2015-TF-EF1	897342.963	623674.447	SD15TFEF105FS	SED	FS	03-Apr-15	5	6	SW846 8082	12674-11-2	Aroclor-1016	0.025	U	MG/KG	
SD2015-TF-EF1	897342.963	623674.447	SD15TFEF105FS	SED	FS	03-Apr-15	5	6	SW846 8082	11104-28-2	Aroclor-1221	0.025	U	MG/KG	
SD2015-TF-EF1	897342.963	623674.447	SD15TFEF105FS	SED	FS	03-Apr-15	5	6	SW846 8082	11141-16-5	Aroclor-1232	0.025	U	MG/KG	
SD2015-TF-EF1	897342.963	623674.447	SD15TFEF105FS	SED	FS	03-Apr-15	5	6	SW846 8082	53469-21-9	Aroclor-1242	0.025	U	MG/KG	
SD2015-TF-EF1	897342.963	623674.447	SD15TFEF105FS	SED	FS	03-Apr-15	5	6	SW846 8082	12672-29-6	Aroclor-1248	0.025	U	MG/KG	
SD2015-TF-EF1	897342.963	623674.447	SD15TFEF105FS	SED	FS	03-Apr-15	5	6	SW846 8082	11097-69-1	Aroclor-1254	0.025	U	MG/KG	
SD2015-TF-EF1	897342.963	623674.447	SD15TFEF105FS	SED	FS	03-Apr-15	5	6	SW846 8082	11096-82-5	Aroclor-1260	0.025	U	MG/KG	
SD2015-TF-EF1	897342.963	623674.447	SD15TFEF105FS	SED	FS	03-Apr-15	5	6	SW846 8082	37324-23-5	Aroclor-1262	0.025	U	MG/KG	
SD2015-TF-EF1	897342.963	623674.447	SD15TFEF105FS	SED	FS	03-Apr-15	5	6	SW846 8082	11100-14-4	Aroclor-1268	0.025	U	MG/KG	
SD2015-TF-EF1	897342.963	623674.447	SD15TFEF105FS	SED	FS	03-Apr-15	5	6	SW846 8082	HLA0392	Total Aroclor (CALC)	0.025	U	MG/KG	
SD2015-TF-F7	897962.749	624818.286	SD15TF700FS	SED	FS	03-Apr-15	0	0.5	8270SIM	HLA0440	Decachlorobiphenyl (total)	0.0005	U	MG/KG	
SD2015-TF-F7	897962.749	624818.286	SD15TF700FS	SED	FS	03-Apr-15	0	0.5	8270SIM	25512-42-9	Dichlorobiphenyl (total)	0.0024	U	MG/KG	
SD2015-TF-F7	897962.749	624818.286	SD15TF700FS	SED	FS	03-Apr-15	0	0.5	8270SIM	28655-71-2	Heptachlorobiphenyl (total)	0.0036	U	MG/KG	
SD2015-TF-F7	897962.749	624818.286	SD15TF700FS	SED	FS	03-Apr-15	0	0.5	8270SIM	26601-64-9	Hexachlorobiphenyl (total)	0.0042	U	MG/KG	
SD2015-TF-F7	897962.749	624818.286	SD15TF700FS	SED	FS	03-Apr-15	0	0.5	8270SIM	27323-18-8	Monochlorobiphenyl (total)	0.00089	U	MG/KG	
SD2015-TF-F7	897962.749	624818.286	SD15TF700FS	SED	FS	03-Apr-15	0	0.5	8270SIM	53742-07-7	Nonachlorobiphenyl (total)	0.00089	U	MG/KG	
SD2015-TF-F7	897962.749	624818.286	SD15TF700FS	SED	FS	03-Apr-15	0	0.5	8270SIM	55722-26-4	Octachlorobiphenyl (total)	0.0024	U	MG/KG	

2014-2015 Sediment Analytical Data

SD2015-TF-F7	897962.749	624818.286	SD15TFF700FS	SED	FS	03-Apr-15	0	0.5	8270SIM	25429-29-2	Pentachlorobiphenyl (total)	0.0046	U	MG/KG	
SD2015-TF-F7	897962.749	624818.286	SD15TFF700FS	SED	FS	03-Apr-15	0	0.5	8270SIM	26914-33-0	Tetrachlorobiphenyl (total)	0.0042	U	MG/KG	
SD2015-TF-F7	897962.749	624818.286	SD15TFF700FS	SED	FS	03-Apr-15	0	0.5	8270SIM	HLA0482	Total Homolog (PCBs)	0.0297	U	MG/KG	
SD2015-TF-F7	897962.749	624818.286	SD15TFF700FS	SED	FS	03-Apr-15	0	0.5	8270SIM	25323-68-6	Trichlorobiphenyl (total)	0.0024	U	MG/KG	
SD2015-TF-F7	897962.749	624818.286	SD15TFF700FS	SED	FS	03-Apr-15	0	0.5	SW 846 8270 SIM	83-32-9	Acenaphthene	0.01	U	MG/KG	
SD2015-TF-F7	897962.749	624818.286	SD15TFF700FS	SED	FS	03-Apr-15	0	0.5	SW 846 8270 SIM	208-96-8	Acenaphthylene	0.01	U	MG/KG	
SD2015-TF-F7	897962.749	624818.286	SD15TFF700FS	SED	FS	03-Apr-15	0	0.5	SW 846 8270 SIM	120-12-7	Anthracene	0.01	U	MG/KG	
SD2015-TF-F7	897962.749	624818.286	SD15TFF700FS	SED	FS	03-Apr-15	0	0.5	SW 846 8270 SIM	56-55-3	Benzo(a)anthracene	0.01	U	MG/KG	
SD2015-TF-F7	897962.749	624818.286	SD15TFF700FS	SED	FS	03-Apr-15	0	0.5	SW 846 8270 SIM	50-32-8	Benzo(a)pyrene	0.01	U	MG/KG	
SD2015-TF-F7	897962.749	624818.286	SD15TFF700FS	SED	FS	03-Apr-15	0	0.5	SW 846 8270 SIM	205-99-2	Benzo(b)fluoranthene	0.01	U	MG/KG	
SD2015-TF-F7	897962.749	624818.286	SD15TFF700FS	SED	FS	03-Apr-15	0	0.5	SW 846 8270 SIM	191-24-2	Benzo(ghi)perylene	0.01	U	MG/KG	
SD2015-TF-F7	897962.749	624818.286	SD15TFF700FS	SED	FS	03-Apr-15	0	0.5	SW 846 8270 SIM	207-08-9	Benzo(k)fluoranthene	0.01	U	MG/KG	
SD2015-TF-F7	897962.749	624818.286	SD15TFF700FS	SED	FS	03-Apr-15	0	0.5	SW 846 8270 SIM	218-01-9	Chrysene	0.005	J	MG/KG	Y
SD2015-TF-F7	897962.749	624818.286	SD15TFF700FS	SED	FS	03-Apr-15	0	0.5	SW 846 8270 SIM	53-70-3	Dibenz(a,h)anthracene	0.01	U	MG/KG	
SD2015-TF-F7	897962.749	624818.286	SD15TFF700FS	SED	FS	03-Apr-15	0	0.5	SW 846 8270 SIM	206-44-0	Fluoranthene	0.01		MG/KG	Y
SD2015-TF-F7	897962.749	624818.286	SD15TFF700FS	SED	FS	03-Apr-15	0	0.5	SW 846 8270 SIM	86-73-7	Fluorene	0.01	U	MG/KG	
SD2015-TF-F7	897962.749	624818.286	SD15TFF700FS	SED	FS	03-Apr-15	0	0.5	SW 846 8270 SIM	193-39-5	Indeno(1,2,3-cd)pyrene	0.01	U	MG/KG	
SD2015-TF-F7	897962.749	624818.286	SD15TFF700FS	SED	FS	03-Apr-15	0	0.5	SW 846 8270 SIM	91-20-3	Naphthalene	0.01	U	MG/KG	
SD2015-TF-F7	897962.749	624818.286	SD15TFF700FS	SED	FS	03-Apr-15	0	0.5	SW 846 8270 SIM	85-01-8	Phenanthrene	0.009	J	MG/KG	Y
SD2015-TF-F7	897962.749	624818.286	SD15TFF700FS	SED	FS	03-Apr-15	0	0.5	SW 846 8270 SIM	129-00-0	Pyrene	0.01		MG/KG	Y
SD2015-TF-F7	897962.749	624818.286	SD15TFF700FS	SED	FS	03-Apr-15	0	0.5	SW 846 8270/EPA 680	2051-24-3	Cl10-BZ#209	0.0001	U	MG/KG	
SD2015-TF-F7	897962.749	624818.286	SD15TFF700FS	SED	FS	03-Apr-15	0	0.5	SW 846 8270/EPA 680	34883-43-7	Cl2-BZ#8	0.0001	U	MG/KG	
SD2015-TF-F7	897962.749	624818.286	SD15TFF700FS	SED	FS	03-Apr-15	0	0.5	SW 846 8270/EPA 680	37680-65-2	Cl3-BZ#18	0.0001	U	MG/KG	
SD2015-TF-F7	897962.749	624818.286	SD15TFF700FS	SED	FS	03-Apr-15	0	0.5	SW 846 8270/EPA 680	7012-37-5	Cl3-BZ#28	0.0001	U	MG/KG	
SD2015-TF-F7	897962.749	624818.286	SD15TFF700FS	SED	FS	03-Apr-15	0	0.5	SW 846 8270/EPA 680	41464-39-5	Cl4-BZ#44	0.0001	U	MG/KG	
SD2015-TF-F7	897962.749	624818.286	SD15TFF700FS	SED	FS	03-Apr-15	0	0.5	SW 846 8270/EPA 680	41464-40-8	Cl4-BZ#49	0.0001	U	MG/KG	
SD2015-TF-F7	897962.749	624818.286	SD15TFF700FS	SED	FS	03-Apr-15	0	0.5	SW 846 8270/EPA 680	35693-99-3	Cl4-BZ#52	0.0001	U	MG/KG	
SD2015-TF-F7	897962.749	624818.286	SD15TFF700FS	SED	FS	03-Apr-15	0	0.5	SW 846 8270/EPA 680	32598-10-0	Cl4-BZ#66	0.0001	U	MG/KG	
SD2015-TF-F7	897962.749	624818.286	SD15TFF700FS	SED	FS	03-Apr-15	0	0.5	SW 846 8270/EPA 680	32598-13-3	Cl4-BZ#77	0.0001	U	MG/KG	
SD2015-TF-F7	897962.749	624818.286	SD15TFF700FS	SED	FS	03-Apr-15	0	0.5	SW 846 8270/EPA 680	37680-73-2	Cl5-BZ#101	0.0001	U	MG/KG	
SD2015-TF-F7	897962.749	624818.286	SD15TFF700FS	SED	FS	03-Apr-15	0	0.5	SW 846 8270/EPA 680	32598-14-4	Cl5-BZ#105	0.0001	U	MG/KG	
SD2015-TF-F7	897962.749	624818.286	SD15TFF700FS	SED	FS	03-Apr-15	0	0.5	SW 846 8270/EPA 680	31508-00-6	Cl5-BZ#118	0.0001	U	MG/KG	
SD2015-TF-F7	897962.749	624818.286	SD15TFF700FS	SED	FS	03-Apr-15	0	0.5	SW 846 8270/EPA 680	57465-28-8	Cl5-BZ#126	0.0001	U	MG/KG	
SD2015-TF-F7	897962.749	624818.286	SD15TFF700FS	SED	FS	03-Apr-15	0	0.5	SW 846 8270/EPA 680	38380-07-3	Cl5-BZ#128	0.0001	U	MG/KG	
SD2015-TF-F7	897962.749	624818.286	SD15TFF700FS	SED	FS	03-Apr-15	0	0.5	SW 846 8270/EPA 680	38380-02-8	Cl5-BZ#87	0.0001	U	MG/KG	
SD2015-TF-F7	897962.749	624818.286	SD15TFF700FS	SED	FS	03-Apr-15	0	0.5	SW 846 8270/EPA 680	35065-28-2	Cl6-BZ#138	0.0001	U	MG/KG	
SD2015-TF-F7	897962.749	624818.286	SD15TFF700FS	SED	FS	03-Apr-15	0	0.5	SW 846 8270/EPA 680	35065-27-1	Cl6-BZ#153	0.0001	U	MG/KG	
SD2015-TF-F7	897962.749	624818.286	SD15TFF700FS	SED	FS	03-Apr-15	0	0.5	SW 846 8270/EPA 680	35065-30-6	Cl6-BZ#170	0.0001	U	MG/KG	
SD2015-TF-F7	897962.749	624818.286	SD15TFF700FS	SED	FS	03-Apr-15	0	0.5	SW 846 8270/EPA 680	35065-29-3	Cl7-BZ#180	0.0001	U	MG/KG	
SD2015-TF-F7	897962.749	624818.286	SD15TFF700FS	SED	FS	03-Apr-15	0	0.5	SW 846 8270/EPA 680	52663-69-1	Cl7-BZ#183	0.0001	U	MG/KG	
SD2015-TF-F7	897962.749	624818.286	SD15TFF700FS	SED	FS	03-Apr-15	0	0.5	SW 846 8270/EPA 680	74472-48-3	Cl7-BZ#184	0.0001	U	MG/KG	
SD2015-TF-F7	897962.749	624818.286	SD15TFF700FS	SED	FS	03-Apr-15	0	0.5	SW 846 8270/EPA 680	52663-68-0	Cl7-BZ#187	0.0001	U	MG/KG	
SD2015-TF-F7	897962.749	624818.286	SD15TFF700FS	SED	FS	03-Apr-15	0	0.5	SW 846 8270/EPA 680	52663-78-2	Cl8-BZ#195	0.0001	U	MG/KG	
SD2015-TF-F7	897962.749	624818.286	SD15TFF700FS	SED	FS	03-Apr-15	0	0.5	SW 846 8270/EPA 680	40186-72-9	Cl9-BZ#206	0.0001	U	MG/KG	
SD2015-TF-F7	897962.749	624818.286	SD15TFF700FS	SED	FS	03-Apr-15	0	0.5	SW846 3rd Ed. 6020	7440-38-2	Arsenic	6.64		MG/KG	Y
SD2015-TF-F7	897962.749	624818.286	SD15TFF700FS	SED	FS	03-Apr-15	0	0.5	SW846 3rd Ed. 6020	7440-43-9	Cadmium	0.76		MG/KG	Y
SD2015-TF-F7	897962.749	624818.286	SD15TFF700FS	SED	FS	03-Apr-15	0	0.5	SW846 3rd Ed. 6020	7440-47-3	Chromium	26.8		MG/KG	Y
SD2015-TF-F7	897962.749	624818.286	SD15TFF700FS	SED	FS	03-Apr-15	0	0.5	SW846 3rd Ed. 6020	7440-50-8	Copper	18.6		MG/KG	Y
SD2015-TF-F7	897962.749	624818.286	SD15TFF700FS	SED	FS	03-Apr-15	0	0.5	SW846 3rd Ed. 6020	HLA3024	ERM-Q (Metals)	0.137212945		NA	Y
SD2015-TF-F7	897962.749	624818.286	SD15TFF700FS	SED	FS	03-Apr-15	0	0.5	SW846 3rd Ed. 6020	7439-92-1	Lead	8.85		MG/KG	Y
SD2015-TF-F7	897962.749	624818.286	SD15TFF700FS	SED	FS	03-Apr-15	0	0.5	SW846 3rd Ed. 6020	7439-97-6	Mercury	0.06		MG/KG	Y
SD2015-TF-F7	897962.749	624818.286	SD15TFF700FS	SED	FS	03-Apr-15	0	0.5	SW846 3rd Ed. 6020	7440-02-0	Nickel	21.8		MG/KG	Y
SD2015-TF-F7	897962.749	624818.286	SD15TFF700FS	SED	FS	03-Apr-15	0	0.5	SW846 3rd Ed. 6020	7440-22-4	Silver	0.5	U	MG/KG	
SD2015-TF-F7	897962.749	624818.286	SD15TFF700FS	SED	FS	03-Apr-15	0	0.5	SW846 3rd Ed. 6020	7440-66-6	Zinc	75.5		MG/KG	Y
SD2015-TF-F7	897962.749	624818.286	SD15TFF700FS	SED	FS	03-Apr-15	0	0.5	SW846 8082	12674-11-2	Aroclor-1016	0.025	U	MG/KG	
SD2015-TF-F7	897962.749	624818.286	SD15TFF700FS	SED	FS	03-Apr-15	0	0.5	SW846 8082	11104-28-2	Aroclor-1221	0.025	U	MG/KG	
SD2015-TF-F7	897962.749	624818.286	SD15TFF700FS	SED	FS	03-Apr-15	0	0.5	SW846 8082	11141-16-5	Aroclor-1232	0.025	U	MG/KG	
SD2015-TF-F7	897962.749	624818.286	SD15TFF700FS	SED	FS	03-Apr-15	0	0.5	SW846 8082	53469-21-9	Aroclor-1242	0.025	U	MG/KG	
SD2015-TF-F7	897962.749	624818.286	SD15TFF700FS	SED	FS	03-Apr-15	0	0.5	SW846 8082	12672-29-6	Aroclor-1248	0.025	U	MG/KG	

2014-2015 Sediment Analytical Data

SD2015-TF-F7	897962.749	624818.286	SD15TFF700FS	SED	FS	03-Apr-15	0	0.5	SW846 8082	11097-69-1	Aroclor-1254	0.025	U	MG/KG	
SD2015-TF-F7	897962.749	624818.286	SD15TFF700FS	SED	FS	03-Apr-15	0	0.5	SW846 8082	11096-82-5	Aroclor-1260	0.025	U	MG/KG	
SD2015-TF-F7	897962.749	624818.286	SD15TFF700FS	SED	FS	03-Apr-15	0	0.5	SW846 8082	37324-23-5	Aroclor-1262	0.025	U	MG/KG	
SD2015-TF-F7	897962.749	624818.286	SD15TFF700FS	SED	FS	03-Apr-15	0	0.5	SW846 8082	11100-14-4	Aroclor-1268	0.025	U	MG/KG	
SD2015-TF-F7	897962.749	624818.286	SD15TFF700FS	SED	FS	03-Apr-15	0	0.5	SW846 8082	HLA0392	Total Aroclor (CALC)	0.025	U	MG/KG	
SD2015-TF-F7	897962.749	624818.286	SD15TFF700FS	SED	FS	03-Apr-15	0	0.5	SW846 9060	HLA0011	Total Organic Carbon	3.4		PERCENT	Y
SD2015-TF-F7	897962.749	624818.286	SD15TFF701FS	SED	FS	03-Apr-15	1	2	8270SIM	HLA0440	Decachlorobiphenyl (total)	0.0005	U	MG/KG	
SD2015-TF-F7	897962.749	624818.286	SD15TFF701FS	SED	FS	03-Apr-15	1	2	8270SIM	25512-42-9	Dichlorobiphenyl (total)	0.0024	U	MG/KG	
SD2015-TF-F7	897962.749	624818.286	SD15TFF701FS	SED	FS	03-Apr-15	1	2	8270SIM	28655-71-2	Heptachlorobiphenyl (total)	0.0036	U	MG/KG	
SD2015-TF-F7	897962.749	624818.286	SD15TFF701FS	SED	FS	03-Apr-15	1	2	8270SIM	26601-64-9	Hexachlorobiphenyl (total)	0.0042	U	MG/KG	
SD2015-TF-F7	897962.749	624818.286	SD15TFF701FS	SED	FS	03-Apr-15	1	2	8270SIM	27323-18-8	Monochlorobiphenyl (total)	0.0009	U	MG/KG	
SD2015-TF-F7	897962.749	624818.286	SD15TFF701FS	SED	FS	03-Apr-15	1	2	8270SIM	53742-07-7	Nonachlorobiphenyl (total)	0.0009	U	MG/KG	
SD2015-TF-F7	897962.749	624818.286	SD15TFF701FS	SED	FS	03-Apr-15	1	2	8270SIM	55722-26-4	Octachlorobiphenyl (total)	0.0024	U	MG/KG	
SD2015-TF-F7	897962.749	624818.286	SD15TFF701FS	SED	FS	03-Apr-15	1	2	8270SIM	25429-29-2	Pentachlorobiphenyl (total)	0.0046	U	MG/KG	
SD2015-TF-F7	897962.749	624818.286	SD15TFF701FS	SED	FS	03-Apr-15	1	2	8270SIM	26914-33-0	Tetrachlorobiphenyl (total)	0.0042	U	MG/KG	
SD2015-TF-F7	897962.749	624818.286	SD15TFF701FS	SED	FS	03-Apr-15	1	2	8270SIM	HLA0482	Total Homolog (PCBs)	0.0299	U	MG/KG	
SD2015-TF-F7	897962.749	624818.286	SD15TFF701FS	SED	FS	03-Apr-15	1	2	8270SIM	25323-68-6	Trichlorobiphenyl (total)	0.0024	U	MG/KG	
SD2015-TF-F7	897962.749	624818.286	SD15TFF701FS	SED	FS	03-Apr-15	1	2	SW 846 8270 SIM	83-32-9	Acenaphthene	0.01	U	MG/KG	
SD2015-TF-F7	897962.749	624818.286	SD15TFF701FS	SED	FS	03-Apr-15	1	2	SW 846 8270 SIM	208-96-8	Acenaphthylene	0.01	U	MG/KG	
SD2015-TF-F7	897962.749	624818.286	SD15TFF701FS	SED	FS	03-Apr-15	1	2	SW 846 8270 SIM	120-12-7	Anthracene	0.01	U	MG/KG	
SD2015-TF-F7	897962.749	624818.286	SD15TFF701FS	SED	FS	03-Apr-15	1	2	SW 846 8270 SIM	56-55-3	Benzo(a)anthracene	0.01	U	MG/KG	
SD2015-TF-F7	897962.749	624818.286	SD15TFF701FS	SED	FS	03-Apr-15	1	2	SW 846 8270 SIM	50-32-8	Benzo(a)pyrene	0.01	U	MG/KG	
SD2015-TF-F7	897962.749	624818.286	SD15TFF701FS	SED	FS	03-Apr-15	1	2	SW 846 8270 SIM	205-99-2	Benzo(b)fluoranthene	0.01	U	MG/KG	
SD2015-TF-F7	897962.749	624818.286	SD15TFF701FS	SED	FS	03-Apr-15	1	2	SW 846 8270 SIM	191-24-2	Benzo(ghi)perylene	0.01	U	MG/KG	
SD2015-TF-F7	897962.749	624818.286	SD15TFF701FS	SED	FS	03-Apr-15	1	2	SW 846 8270 SIM	207-08-9	Benzo(k)fluoranthene	0.01	U	MG/KG	
SD2015-TF-F7	897962.749	624818.286	SD15TFF701FS	SED	FS	03-Apr-15	1	2	SW 846 8270 SIM	218-01-9	Chrysene	0.01	U	MG/KG	
SD2015-TF-F7	897962.749	624818.286	SD15TFF701FS	SED	FS	03-Apr-15	1	2	SW 846 8270 SIM	53-70-3	Dibenz(a,h)anthracene	0.01	U	MG/KG	
SD2015-TF-F7	897962.749	624818.286	SD15TFF701FS	SED	FS	03-Apr-15	1	2	SW 846 8270 SIM	206-44-0	Fluoranthene	0.007	J	MG/KG	Y
SD2015-TF-F7	897962.749	624818.286	SD15TFF701FS	SED	FS	03-Apr-15	1	2	SW 846 8270 SIM	86-73-7	Fluorene	0.01	U	MG/KG	
SD2015-TF-F7	897962.749	624818.286	SD15TFF701FS	SED	FS	03-Apr-15	1	2	SW 846 8270 SIM	193-39-5	Indeno(1,2,3-cd)pyrene	0.01	U	MG/KG	
SD2015-TF-F7	897962.749	624818.286	SD15TFF701FS	SED	FS	03-Apr-15	1	2	SW 846 8270 SIM	91-20-3	Naphthalene	0.01	U	MG/KG	
SD2015-TF-F7	897962.749	624818.286	SD15TFF701FS	SED	FS	03-Apr-15	1	2	SW 846 8270 SIM	85-01-8	Phenanthrene	0.017		MG/KG	Y
SD2015-TF-F7	897962.749	624818.286	SD15TFF701FS	SED	FS	03-Apr-15	1	2	SW 846 8270 SIM	129-00-0	Pyrene	0.01	U	MG/KG	
SD2015-TF-F7	897962.749	624818.286	SD15TFF701FS	SED	FS	03-Apr-15	1	2	SW 846 8270/EPA 680	2051-24-3	Cl10-BZ#209	0.0001	U	MG/KG	
SD2015-TF-F7	897962.749	624818.286	SD15TFF701FS	SED	FS	03-Apr-15	1	2	SW 846 8270/EPA 680	34883-43-7	Cl2-BZ#8	0.0001	U	MG/KG	
SD2015-TF-F7	897962.749	624818.286	SD15TFF701FS	SED	FS	03-Apr-15	1	2	SW 846 8270/EPA 680	37680-65-2	Cl3-BZ#18	0.0001	U	MG/KG	
SD2015-TF-F7	897962.749	624818.286	SD15TFF701FS	SED	FS	03-Apr-15	1	2	SW 846 8270/EPA 680	7012-37-5	Cl3-BZ#28	0.0001	U	MG/KG	
SD2015-TF-F7	897962.749	624818.286	SD15TFF701FS	SED	FS	03-Apr-15	1	2	SW 846 8270/EPA 680	41464-39-5	Cl4-BZ#44	0.0001	U	MG/KG	
SD2015-TF-F7	897962.749	624818.286	SD15TFF701FS	SED	FS	03-Apr-15	1	2	SW 846 8270/EPA 680	41464-40-8	Cl4-BZ#49	0.0001	U	MG/KG	
SD2015-TF-F7	897962.749	624818.286	SD15TFF701FS	SED	FS	03-Apr-15	1	2	SW 846 8270/EPA 680	35693-99-3	Cl4-BZ#52	0.0001	U	MG/KG	
SD2015-TF-F7	897962.749	624818.286	SD15TFF701FS	SED	FS	03-Apr-15	1	2	SW 846 8270/EPA 680	32598-10-0	Cl4-BZ#66	0.0001	U	MG/KG	
SD2015-TF-F7	897962.749	624818.286	SD15TFF701FS	SED	FS	03-Apr-15	1	2	SW 846 8270/EPA 680	32598-13-3	Cl4-BZ#77	0.0001	U	MG/KG	
SD2015-TF-F7	897962.749	624818.286	SD15TFF701FS	SED	FS	03-Apr-15	1	2	SW 846 8270/EPA 680	37680-73-2	Cl5-BZ#101	0.0001	U	MG/KG	
SD2015-TF-F7	897962.749	624818.286	SD15TFF701FS	SED	FS	03-Apr-15	1	2	SW 846 8270/EPA 680	32598-14-4	Cl5-BZ#105	0.0001	U	MG/KG	
SD2015-TF-F7	897962.749	624818.286	SD15TFF701FS	SED	FS	03-Apr-15	1	2	SW 846 8270/EPA 680	31508-00-6	Cl5-BZ#118	0.0001	U	MG/KG	
SD2015-TF-F7	897962.749	624818.286	SD15TFF701FS	SED	FS	03-Apr-15	1	2	SW 846 8270/EPA 680	57465-28-8	Cl5-BZ#126	0.0001	U	MG/KG	
SD2015-TF-F7	897962.749	624818.286	SD15TFF701FS	SED	FS	03-Apr-15	1	2	SW 846 8270/EPA 680	38380-07-3	Cl5-BZ#128	0.0001	U	MG/KG	
SD2015-TF-F7	897962.749	624818.286	SD15TFF701FS	SED	FS	03-Apr-15	1	2	SW 846 8270/EPA 680	38380-02-8	Cl5-BZ#87	0.0001	U	MG/KG	
SD2015-TF-F7	897962.749	624818.286	SD15TFF701FS	SED	FS	03-Apr-15	1	2	SW 846 8270/EPA 680	35065-28-2	Cl6-BZ#138	0.0001	U	MG/KG	
SD2015-TF-F7	897962.749	624818.286	SD15TFF701FS	SED	FS	03-Apr-15	1	2	SW 846 8270/EPA 680	35065-27-1	Cl6-BZ#153	0.0001	U	MG/KG	
SD2015-TF-F7	897962.749	624818.286	SD15TFF701FS	SED	FS	03-Apr-15	1	2	SW 846 8270/EPA 680	35065-30-6	Cl6-BZ#170	0.0001	U	MG/KG	
SD2015-TF-F7	897962.749	624818.286	SD15TFF701FS	SED	FS	03-Apr-15	1	2	SW 846 8270/EPA 680	35065-29-3	Cl7-BZ#180	0.0001	U	MG/KG	
SD2015-TF-F7	897962.749	624818.286	SD15TFF701FS	SED	FS	03-Apr-15	1	2	SW 846 8270/EPA 680	52663-69-1	Cl7-BZ#183	0.0001	U	MG/KG	
SD2015-TF-F7	897962.749	624818.286	SD15TFF701FS	SED	FS	03-Apr-15	1	2	SW 846 8270/EPA 680	74472-48-3	Cl7-BZ#184	0.0001	U	MG/KG	
SD2015-TF-F7	897962.749	624818.286	SD15TFF701FS	SED	FS	03-Apr-15	1	2	SW 846 8270/EPA 680	52663-68-0	Cl7-BZ#187	0.0001	U	MG/KG	
SD2015-TF-F7	897962.749	624818.286	SD15TFF701FS	SED	FS	03-Apr-15	1	2	SW 846 8270/EPA 680	52663-78-2	Cl8-BZ#195	0.0001	U	MG/KG	
SD2015-TF-F7	897962.749	624818.286	SD15TFF701FS	SED	FS	03-Apr-15	1	2	SW 846 8270/EPA 680	40186-72-9	Cl9-BZ#206	0.0001	U	MG/KG	
SD2015-TF-F7	897962.749	624818.286	SD15TFF701FS	SED	FS	03-Apr-15	1	2	SW846 3rd Ed. 6020	7440-38-2	Arsenic	6.58		MG/KG	Y
SD2015-TF-F7	897962.749	624818.286	SD15TFF701FS	SED	FS	03-Apr-15	1	2	SW846 3rd Ed. 6020	7440-43-9	Cadmium	0.92		MG/KG	Y

2014-2015 Sediment Analytical Data

SD2015-TF-F7	897962.749	624818.286	SD15TFF701FS	SED	FS	03-Apr-15	1	2	SW846 3rd Ed. 6020	7440-47-3	Chromium	27.2	MG/KG	Y	
SD2015-TF-F7	897962.749	624818.286	SD15TFF701FS	SED	FS	03-Apr-15	1	2	SW846 3rd Ed. 6020	7440-50-8	Copper	17.8	MG/KG	Y	
SD2015-TF-F7	897962.749	624818.286	SD15TFF701FS	SED	FS	03-Apr-15	1	2	SW846 3rd Ed. 6020	HLA3024	ERM-Q (Metals)	0.139426369	NA	Y	
SD2015-TF-F7	897962.749	624818.286	SD15TFF701FS	SED	FS	03-Apr-15	1	2	SW846 3rd Ed. 6020	7439-92-1	Lead	8.51	MG/KG	Y	
SD2015-TF-F7	897962.749	624818.286	SD15TFF701FS	SED	FS	03-Apr-15	1	2	SW846 3rd Ed. 6020	7439-97-6	Mercury	0.05	MG/KG	Y	
SD2015-TF-F7	897962.749	624818.286	SD15TFF701FS	SED	FS	03-Apr-15	1	2	SW846 3rd Ed. 6020	7440-02-0	Nickel	22	MG/KG	Y	
SD2015-TF-F7	897962.749	624818.286	SD15TFF701FS	SED	FS	03-Apr-15	1	2	SW846 3rd Ed. 6020	7440-22-4	Silver	0.5	U	MG/KG	
SD2015-TF-F7	897962.749	624818.286	SD15TFF701FS	SED	FS	03-Apr-15	1	2	SW846 3rd Ed. 6020	7440-66-6	Zinc	76.1	MG/KG	Y	
SD2015-TF-F7	897962.749	624818.286	SD15TFF701FS	SED	FS	03-Apr-15	1	2	SW846 8082	12674-11-2	Aroclor-1016	0.025	U	MG/KG	
SD2015-TF-F7	897962.749	624818.286	SD15TFF701FS	SED	FS	03-Apr-15	1	2	SW846 8082	11104-28-2	Aroclor-1221	0.025	U	MG/KG	
SD2015-TF-F7	897962.749	624818.286	SD15TFF701FS	SED	FS	03-Apr-15	1	2	SW846 8082	11141-16-5	Aroclor-1232	0.025	U	MG/KG	
SD2015-TF-F7	897962.749	624818.286	SD15TFF701FS	SED	FS	03-Apr-15	1	2	SW846 8082	53469-21-9	Aroclor-1242	0.025	U	MG/KG	
SD2015-TF-F7	897962.749	624818.286	SD15TFF701FS	SED	FS	03-Apr-15	1	2	SW846 8082	12672-29-6	Aroclor-1248	0.025	U	MG/KG	
SD2015-TF-F7	897962.749	624818.286	SD15TFF701FS	SED	FS	03-Apr-15	1	2	SW846 8082	11097-69-1	Aroclor-1254	0.025	U	MG/KG	
SD2015-TF-F7	897962.749	624818.286	SD15TFF701FS	SED	FS	03-Apr-15	1	2	SW846 8082	11096-82-5	Aroclor-1260	0.025	U	MG/KG	
SD2015-TF-F7	897962.749	624818.286	SD15TFF701FS	SED	FS	03-Apr-15	1	2	SW846 8082	37324-23-5	Aroclor-1262	0.025	U	MG/KG	
SD2015-TF-F7	897962.749	624818.286	SD15TFF701FS	SED	FS	03-Apr-15	1	2	SW846 8082	11100-14-4	Aroclor-1268	0.025	U	MG/KG	
SD2015-TF-F7	897962.749	624818.286	SD15TFF701FS	SED	FS	03-Apr-15	1	2	SW846 8082	HLA0392	Total Aroclor (CALC)	0.025	U	MG/KG	
SD2015-TF-F7	897962.749	624818.286	SD15TFF701FS	SED	FS	03-Apr-15	1	2	SW846 9060	HLA0011	Total Organic Carbon	3.3	PERCENT	Y	
SD2015-TF-F7	897962.749	624818.286	SD15TFF702FS	SED	FS	03-Apr-15	2	3	8270SIM	HLA0440	Decachlorobiphenyl (total)	0.00051	U	MG/KG	
SD2015-TF-F7	897962.749	624818.286	SD15TFF702FS	SED	FS	03-Apr-15	2	3	8270SIM	25512-42-9	Dichlorobiphenyl (total)	0.0024	U	MG/KG	
SD2015-TF-F7	897962.749	624818.286	SD15TFF702FS	SED	FS	03-Apr-15	2	3	8270SIM	28655-71-2	Heptachlorobiphenyl (total)	0.0036	U	MG/KG	
SD2015-TF-F7	897962.749	624818.286	SD15TFF702FS	SED	FS	03-Apr-15	2	3	8270SIM	26601-64-9	Hexachlorobiphenyl (total)	0.0042	U	MG/KG	
SD2015-TF-F7	897962.749	624818.286	SD15TFF702FS	SED	FS	03-Apr-15	2	3	8270SIM	27323-18-8	Monochlorobiphenyl (total)	0.00091	U	MG/KG	
SD2015-TF-F7	897962.749	624818.286	SD15TFF702FS	SED	FS	03-Apr-15	2	3	8270SIM	53742-07-7	Nonachlorobiphenyl (total)	0.00091	U	MG/KG	
SD2015-TF-F7	897962.749	624818.286	SD15TFF702FS	SED	FS	03-Apr-15	2	3	8270SIM	55722-26-4	Octachlorobiphenyl (total)	0.0024	U	MG/KG	
SD2015-TF-F7	897962.749	624818.286	SD15TFF702FS	SED	FS	03-Apr-15	2	3	8270SIM	25429-29-2	Pentachlorobiphenyl (total)	0.0046	U	MG/KG	
SD2015-TF-F7	897962.749	624818.286	SD15TFF702FS	SED	FS	03-Apr-15	2	3	8270SIM	26914-33-0	Tetrachlorobiphenyl (total)	0.0042	U	MG/KG	
SD2015-TF-F7	897962.749	624818.286	SD15TFF702FS	SED	FS	03-Apr-15	2	3	8270SIM	HLA0482	Total Homolog (PCBs)	0.0303	U	MG/KG	
SD2015-TF-F7	897962.749	624818.286	SD15TFF702FS	SED	FS	03-Apr-15	2	3	8270SIM	25323-68-6	Trichlorobiphenyl (total)	0.0024	U	MG/KG	
SD2015-TF-F7	897962.749	624818.286	SD15TFF702FS	SED	FS	03-Apr-15	2	3	SW 846 8270 SIM	83-32-9	Acenaphthene	0.01	U	MG/KG	
SD2015-TF-F7	897962.749	624818.286	SD15TFF702FS	SED	FS	03-Apr-15	2	3	SW 846 8270 SIM	208-96-8	Acenaphthylene	0.01	U	MG/KG	
SD2015-TF-F7	897962.749	624818.286	SD15TFF702FS	SED	FS	03-Apr-15	2	3	SW 846 8270 SIM	120-12-7	Anthracene	0.01	U	MG/KG	
SD2015-TF-F7	897962.749	624818.286	SD15TFF702FS	SED	FS	03-Apr-15	2	3	SW 846 8270 SIM	56-55-3	Benzo(a)anthracene	0.01	U	MG/KG	
SD2015-TF-F7	897962.749	624818.286	SD15TFF702FS	SED	FS	03-Apr-15	2	3	SW 846 8270 SIM	50-32-8	Benzo(a)pyrene	0.01	U	MG/KG	
SD2015-TF-F7	897962.749	624818.286	SD15TFF702FS	SED	FS	03-Apr-15	2	3	SW 846 8270 SIM	205-99-2	Benzo(b)fluoranthene	0.01	U	MG/KG	
SD2015-TF-F7	897962.749	624818.286	SD15TFF702FS	SED	FS	03-Apr-15	2	3	SW 846 8270 SIM	191-24-2	Benzo(ghi)perylene	0.01	U	MG/KG	
SD2015-TF-F7	897962.749	624818.286	SD15TFF702FS	SED	FS	03-Apr-15	2	3	SW 846 8270 SIM	207-08-9	Benzo(k)fluoranthene	0.01	U	MG/KG	
SD2015-TF-F7	897962.749	624818.286	SD15TFF702FS	SED	FS	03-Apr-15	2	3	SW 846 8270 SIM	218-01-9	Chrysene	0.01	U	MG/KG	
SD2015-TF-F7	897962.749	624818.286	SD15TFF702FS	SED	FS	03-Apr-15	2	3	SW 846 8270 SIM	53-70-3	Dibenz(a,h)anthracene	0.01	U	MG/KG	
SD2015-TF-F7	897962.749	624818.286	SD15TFF702FS	SED	FS	03-Apr-15	2	3	SW 846 8270 SIM	206-44-0	Fluoranthene	0.006	J	MG/KG	Y
SD2015-TF-F7	897962.749	624818.286	SD15TFF702FS	SED	FS	03-Apr-15	2	3	SW 846 8270 SIM	86-73-7	Fluorene	0.01	U	MG/KG	
SD2015-TF-F7	897962.749	624818.286	SD15TFF702FS	SED	FS	03-Apr-15	2	3	SW 846 8270 SIM	193-39-5	Indeno(1,2,3-cd)pyrene	0.01	U	MG/KG	
SD2015-TF-F7	897962.749	624818.286	SD15TFF702FS	SED	FS	03-Apr-15	2	3	SW 846 8270 SIM	91-20-3	Naphthalene	0.01	U	MG/KG	
SD2015-TF-F7	897962.749	624818.286	SD15TFF702FS	SED	FS	03-Apr-15	2	3	SW 846 8270 SIM	85-01-8	Phenanthrene	0.015	U	MG/KG	Y
SD2015-TF-F7	897962.749	624818.286	SD15TFF702FS	SED	FS	03-Apr-15	2	3	SW 846 8270 SIM	129-00-0	Pyrene	0.01	U	MG/KG	
SD2015-TF-F7	897962.749	624818.286	SD15TFF702FS	SED	FS	03-Apr-15	2	3	SW 846 8270/EPA 680	2051-24-3	Cl10-BZ#209	0.0001	U	MG/KG	
SD2015-TF-F7	897962.749	624818.286	SD15TFF702FS	SED	FS	03-Apr-15	2	3	SW 846 8270/EPA 680	34883-43-7	Cl2-BZ#8	0.0001	U	MG/KG	
SD2015-TF-F7	897962.749	624818.286	SD15TFF702FS	SED	FS	03-Apr-15	2	3	SW 846 8270/EPA 680	37680-65-2	Cl3-BZ#18	0.0001	U	MG/KG	
SD2015-TF-F7	897962.749	624818.286	SD15TFF702FS	SED	FS	03-Apr-15	2	3	SW 846 8270/EPA 680	7012-37-5	Cl3-BZ#28	0.0001	U	MG/KG	
SD2015-TF-F7	897962.749	624818.286	SD15TFF702FS	SED	FS	03-Apr-15	2	3	SW 846 8270/EPA 680	41464-39-5	Cl4-BZ#44	0.0001	U	MG/KG	
SD2015-TF-F7	897962.749	624818.286	SD15TFF702FS	SED	FS	03-Apr-15	2	3	SW 846 8270/EPA 680	41464-40-8	Cl4-BZ#49	0.0001	U	MG/KG	
SD2015-TF-F7	897962.749	624818.286	SD15TFF702FS	SED	FS	03-Apr-15	2	3	SW 846 8270/EPA 680	35693-99-3	Cl4-BZ#52	0.0001	U	MG/KG	
SD2015-TF-F7	897962.749	624818.286	SD15TFF702FS	SED	FS	03-Apr-15	2	3	SW 846 8270/EPA 680	32598-10-0	Cl4-BZ#66	0.0001	U	MG/KG	
SD2015-TF-F7	897962.749	624818.286	SD15TFF702FS	SED	FS	03-Apr-15	2	3	SW 846 8270/EPA 680	32598-13-3	Cl4-BZ#77	0.0001	U	MG/KG	
SD2015-TF-F7	897962.749	624818.286	SD15TFF702FS	SED	FS	03-Apr-15	2	3	SW 846 8270/EPA 680	37680-73-2	Cl5-BZ#101	0.0001	U	MG/KG	
SD2015-TF-F7	897962.749	624818.286	SD15TFF702FS	SED	FS	03-Apr-15	2	3	SW 846 8270/EPA 680	32598-14-4	Cl5-BZ#105	0.0001	U	MG/KG	
SD2015-TF-F7	897962.749	624818.286	SD15TFF702FS	SED	FS	03-Apr-15	2	3	SW 846 8270/EPA 680	31508-00-6	Cl5-BZ#118	0.0001	U	MG/KG	
SD2015-TF-F7	897962.749	624818.286	SD15TFF702FS	SED	FS	03-Apr-15	2	3	SW 846 8270/EPA 680	57465-28-8	Cl5-BZ#126	0.0001	U	MG/KG	

2014-2015 Sediment Analytical Data

SD2015-TF-F7	897962.749	624818.286	SD15TFF702FS	SED	FS	03-Apr-15	2	3	SW 846 8270/EPA 680	38380-07-3	Cl5-BZ#128	0.0001	U	MG/KG	
SD2015-TF-F7	897962.749	624818.286	SD15TFF702FS	SED	FS	03-Apr-15	2	3	SW 846 8270/EPA 680	38380-02-8	Cl5-BZ#87	0.0001	U	MG/KG	
SD2015-TF-F7	897962.749	624818.286	SD15TFF702FS	SED	FS	03-Apr-15	2	3	SW 846 8270/EPA 680	35065-28-2	Cl6-BZ#138	0.0001	U	MG/KG	
SD2015-TF-F7	897962.749	624818.286	SD15TFF702FS	SED	FS	03-Apr-15	2	3	SW 846 8270/EPA 680	35065-27-1	Cl6-BZ#153	0.0001	U	MG/KG	
SD2015-TF-F7	897962.749	624818.286	SD15TFF702FS	SED	FS	03-Apr-15	2	3	SW 846 8270/EPA 680	35065-30-6	Cl6-BZ#170	0.0001	U	MG/KG	
SD2015-TF-F7	897962.749	624818.286	SD15TFF702FS	SED	FS	03-Apr-15	2	3	SW 846 8270/EPA 680	35065-29-3	Cl7-BZ#180	0.0001	U	MG/KG	
SD2015-TF-F7	897962.749	624818.286	SD15TFF702FS	SED	FS	03-Apr-15	2	3	SW 846 8270/EPA 680	52663-69-1	Cl7-BZ#183	0.0001	U	MG/KG	
SD2015-TF-F7	897962.749	624818.286	SD15TFF702FS	SED	FS	03-Apr-15	2	3	SW 846 8270/EPA 680	74472-48-3	Cl7-BZ#184	0.0001	U	MG/KG	
SD2015-TF-F7	897962.749	624818.286	SD15TFF702FS	SED	FS	03-Apr-15	2	3	SW 846 8270/EPA 680	52663-68-0	Cl7-BZ#187	0.0001	U	MG/KG	
SD2015-TF-F7	897962.749	624818.286	SD15TFF702FS	SED	FS	03-Apr-15	2	3	SW 846 8270/EPA 680	52663-78-2	Cl8-BZ#195	0.0001	U	MG/KG	
SD2015-TF-F7	897962.749	624818.286	SD15TFF702FS	SED	FS	03-Apr-15	2	3	SW 846 8270/EPA 680	40186-72-9	Cl9-BZ#206	0.0001	U	MG/KG	
SD2015-TF-F7	897962.749	624818.286	SD15TFF702FS	SED	FS	03-Apr-15	2	3	SW846 3rd Ed. 6020	7440-38-2	Arsenic	6.52		MG/KG	Y
SD2015-TF-F7	897962.749	624818.286	SD15TFF702FS	SED	FS	03-Apr-15	2	3	SW846 3rd Ed. 6020	7440-43-9	Cadmium	0.65		MG/KG	Y
SD2015-TF-F7	897962.749	624818.286	SD15TFF702FS	SED	FS	03-Apr-15	2	3	SW846 3rd Ed. 6020	7440-47-3	Chromium	26.4		MG/KG	Y
SD2015-TF-F7	897962.749	624818.286	SD15TFF702FS	SED	FS	03-Apr-15	2	3	SW846 3rd Ed. 6020	7440-50-8	Copper	18.2		MG/KG	Y
SD2015-TF-F7	897962.749	624818.286	SD15TFF702FS	SED	FS	03-Apr-15	2	3	SW846 3rd Ed. 6020	HLA3024	ERM-Q (Metals)	0.136412463		NA	Y
SD2015-TF-F7	897962.749	624818.286	SD15TFF702FS	SED	FS	03-Apr-15	2	3	SW846 3rd Ed. 6020	7439-92-1	Lead	8.71		MG/KG	Y
SD2015-TF-F7	897962.749	624818.286	SD15TFF702FS	SED	FS	03-Apr-15	2	3	SW846 3rd Ed. 6020	7439-97-6	Mercury	0.05	U	MG/KG	
SD2015-TF-F7	897962.749	624818.286	SD15TFF702FS	SED	FS	03-Apr-15	2	3	SW846 3rd Ed. 6020	7440-02-0	Nickel	22		MG/KG	Y
SD2015-TF-F7	897962.749	624818.286	SD15TFF702FS	SED	FS	03-Apr-15	2	3	SW846 3rd Ed. 6020	7440-22-4	Silver	0.5	U	MG/KG	
SD2015-TF-F7	897962.749	624818.286	SD15TFF702FS	SED	FS	03-Apr-15	2	3	SW846 3rd Ed. 6020	7440-66-6	Zinc	78		MG/KG	Y
SD2015-TF-F7	897962.749	624818.286	SD15TFF702FS	SED	FS	03-Apr-15	2	3	SW846 8082	12674-11-2	Aroclor-1016	0.025	U	MG/KG	
SD2015-TF-F7	897962.749	624818.286	SD15TFF702FS	SED	FS	03-Apr-15	2	3	SW846 8082	11104-28-2	Aroclor-1221	0.025	U	MG/KG	
SD2015-TF-F7	897962.749	624818.286	SD15TFF702FS	SED	FS	03-Apr-15	2	3	SW846 8082	11141-16-5	Aroclor-1232	0.025	U	MG/KG	
SD2015-TF-F7	897962.749	624818.286	SD15TFF702FS	SED	FS	03-Apr-15	2	3	SW846 8082	53469-21-9	Aroclor-1242	0.025	U	MG/KG	
SD2015-TF-F7	897962.749	624818.286	SD15TFF702FS	SED	FS	03-Apr-15	2	3	SW846 8082	12672-29-6	Aroclor-1248	0.025	U	MG/KG	
SD2015-TF-F7	897962.749	624818.286	SD15TFF702FS	SED	FS	03-Apr-15	2	3	SW846 8082	11097-69-1	Aroclor-1254	0.025	U	MG/KG	
SD2015-TF-F7	897962.749	624818.286	SD15TFF702FS	SED	FS	03-Apr-15	2	3	SW846 8082	11096-82-5	Aroclor-1260	0.025	U	MG/KG	
SD2015-TF-F7	897962.749	624818.286	SD15TFF702FS	SED	FS	03-Apr-15	2	3	SW846 8082	37324-23-5	Aroclor-1262	0.025	U	MG/KG	
SD2015-TF-F7	897962.749	624818.286	SD15TFF702FS	SED	FS	03-Apr-15	2	3	SW846 8082	11100-14-4	Aroclor-1268	0.025	U	MG/KG	
SD2015-TF-F7	897962.749	624818.286	SD15TFF702FS	SED	FS	03-Apr-15	2	3	SW846 8082	HLA0392	Total Aroclor (CALC)	0.025	U	MG/KG	
SD2015-TF-F7	897962.749	624818.286	SD15TFF702FS	SED	FS	03-Apr-15	2	3	SW846 9060	HLA0011	Total Organic Carbon	3.9		PERCENT	Y
SD2015-TF-G6	898053.53	624550.578	SD15TFG600FS	SED	FS	02-Apr-15	0	0.5	8270SIM	HLA0440	Decachlorobiphenyl (total)	0.0012		MG/KG	Y
SD2015-TF-G6	898053.53	624550.578	SD15TFG600FS	SED	FS	02-Apr-15	0	0.5	8270SIM	25512-42-9	Dichlorobiphenyl (total)	0.0025	U	MG/KG	
SD2015-TF-G6	898053.53	624550.578	SD15TFG600FS	SED	FS	02-Apr-15	0	0.5	8270SIM	28655-71-2	Heptachlorobiphenyl (total)	0.037		MG/KG	Y
SD2015-TF-G6	898053.53	624550.578	SD15TFG600FS	SED	FS	02-Apr-15	0	0.5	8270SIM	26601-64-9	Hexachlorobiphenyl (total)	0.049		MG/KG	Y
SD2015-TF-G6	898053.53	624550.578	SD15TFG600FS	SED	FS	02-Apr-15	0	0.5	8270SIM	27323-18-8	Monochlorobiphenyl (total)	0.0009	U	MG/KG	
SD2015-TF-G6	898053.53	624550.578	SD15TFG600FS	SED	FS	02-Apr-15	0	0.5	8270SIM	53742-07-7	Nonachlorobiphenyl (total)	0.0056		MG/KG	Y
SD2015-TF-G6	898053.53	624550.578	SD15TFG600FS	SED	FS	02-Apr-15	0	0.5	8270SIM	55722-26-4	Octachlorobiphenyl (total)	0.03		MG/KG	Y
SD2015-TF-G6	898053.53	624550.578	SD15TFG600FS	SED	FS	02-Apr-15	0	0.5	8270SIM	25429-29-2	Pentachlorobiphenyl (total)	0.069		MG/KG	Y
SD2015-TF-G6	898053.53	624550.578	SD15TFG600FS	SED	FS	02-Apr-15	0	0.5	8270SIM	26914-33-0	Tetrachlorobiphenyl (total)	0.068		MG/KG	Y
SD2015-TF-G6	898053.53	624550.578	SD15TFG600FS	SED	FS	02-Apr-15	0	0.5	8270SIM	HLA0482	Total Homolog (PCBs)	0.29		MG/KG	Y
SD2015-TF-G6	898053.53	624550.578	SD15TFG600FS	SED	FS	02-Apr-15	0	0.5	8270SIM	25323-68-6	Trichlorobiphenyl (total)	0.027		MG/KG	Y
SD2015-TF-G6	898053.53	624550.578	SD15TFG600FS	SED	FS	02-Apr-15	0	0.5	SW846 3rd Ed. 6020	7440-38-2	Arsenic	6.3		MG/KG	Y
SD2015-TF-G6	898053.53	624550.578	SD15TFG600FS	SED	FS	02-Apr-15	0	0.5	SW846 3rd Ed. 6020	7440-43-9	Cadmium	0.75		MG/KG	Y
SD2015-TF-G6	898053.53	624550.578	SD15TFG600FS	SED	FS	02-Apr-15	0	0.5	SW846 3rd Ed. 6020	7440-47-3	Chromium	91.3	J	MG/KG	Y
SD2015-TF-G6	898053.53	624550.578	SD15TFG600FS	SED	FS	02-Apr-15	0	0.5	SW846 3rd Ed. 6020	7440-50-8	Copper	250		MG/KG	Y
SD2015-TF-G6	898053.53	624550.578	SD15TFG600FS	SED	FS	02-Apr-15	0	0.5	SW846 3rd Ed. 6020	HLA3024	ERM-Q (Metals)	0.368549484		NA	Y
SD2015-TF-G6	898053.53	624550.578	SD15TFG600FS	SED	FS	02-Apr-15	0	0.5	SW846 3rd Ed. 6020	7439-92-1	Lead	57.4		MG/KG	Y
SD2015-TF-G6	898053.53	624550.578	SD15TFG600FS	SED	FS	02-Apr-15	0	0.5	SW846 3rd Ed. 6020	7439-97-6	Mercury	0.35		MG/KG	Y
SD2015-TF-G6	898053.53	624550.578	SD15TFG600FS	SED	FS	02-Apr-15	0	0.5	SW846 3rd Ed. 6020	7440-02-0	Nickel	24.5		MG/KG	Y
SD2015-TF-G6	898053.53	624550.578	SD15TFG600FS	SED	FS	02-Apr-15	0	0.5	SW846 3rd Ed. 6020	7440-22-4	Silver	1.34		MG/KG	Y
SD2015-TF-G6	898053.53	624550.578	SD15TFG600FS	SED	FS	02-Apr-15	0	0.5	SW846 3rd Ed. 6020	7440-66-6	Zinc	208		MG/KG	Y
SD2015-TF-G6	898053.53	624550.578	SD15TFG600FS	SED	FS	02-Apr-15	0	0.5	SW846 8082	12674-11-2	Aroclor-1016	0.026	U	MG/KG	
SD2015-TF-G6	898053.53	624550.578	SD15TFG600FS	SED	FS	02-Apr-15	0	0.5	SW846 8082	11104-28-2	Aroclor-1221	0.026	U	MG/KG	
SD2015-TF-G6	898053.53	624550.578	SD15TFG600FS	SED	FS	02-Apr-15	0	0.5	SW846 8082	11141-16-5	Aroclor-1232	0.026	U	MG/KG	
SD2015-TF-G6	898053.53	624550.578	SD15TFG600FS	SED	FS	02-Apr-15	0	0.5	SW846 8082	53469-21-9	Aroclor-1242	0.026	U	MG/KG	
SD2015-TF-G6	898053.53	624550.578	SD15TFG600FS	SED	FS	02-Apr-15	0	0.5	SW846 8082	12672-29-6	Aroclor-1248	0.072		MG/KG	Y
SD2015-TF-G6	898053.53	624550.578	SD15TFG600FS	SED	FS	02-Apr-15	0	0.5	SW846 8082	11097-69-1	Aroclor-1254	0.064		MG/KG	Y

2014-2015 Sediment Analytical Data

SD2015-TF-G6	898053.53	624550.578	SD15TFG600FS	SED	FS	02-Apr-15	0	0.5	SW846 8082	11096-82-5	Aroclor-1260	0.048		MG/KG	Y
SD2015-TF-G6	898053.53	624550.578	SD15TFG600FS	SED	FS	02-Apr-15	0	0.5	SW846 8082	37324-23-5	Aroclor-1262	0.036		MG/KG	Y
SD2015-TF-G6	898053.53	624550.578	SD15TFG600FS	SED	FS	02-Apr-15	0	0.5	SW846 8082	11100-14-4	Aroclor-1268	0.026	U	MG/KG	
SD2015-TF-G6	898053.53	624550.578	SD15TFG600FS	SED	FS	02-Apr-15	0	0.5	SW846 8082	HLA0392	Total Aroclor (CALC)	0.148		MG/KG	Y
SD2015-TF-G6	898053.53	624550.578	SD15TFG601FS	SED	FS	02-Apr-15	1	2	8270SIM	HLA0440	Decachlorobiphenyl (total)	0.0011		MG/KG	Y
SD2015-TF-G6	898053.53	624550.578	SD15TFG601FS	SED	FS	02-Apr-15	1	2	8270SIM	25512-42-9	Dichlorobiphenyl (total)	0.0024	U	MG/KG	
SD2015-TF-G6	898053.53	624550.578	SD15TFG601FS	SED	FS	02-Apr-15	1	2	8270SIM	28655-71-2	Heptachlorobiphenyl (total)	0.03		MG/KG	Y
SD2015-TF-G6	898053.53	624550.578	SD15TFG601FS	SED	FS	02-Apr-15	1	2	8270SIM	26601-64-9	Hexachlorobiphenyl (total)	0.051		MG/KG	Y
SD2015-TF-G6	898053.53	624550.578	SD15TFG601FS	SED	FS	02-Apr-15	1	2	8270SIM	27323-18-8	Monochlorobiphenyl (total)	0.0009	U	MG/KG	
SD2015-TF-G6	898053.53	624550.578	SD15TFG601FS	SED	FS	02-Apr-15	1	2	8270SIM	53742-07-7	Nonachlorobiphenyl (total)	0.0071		MG/KG	Y
SD2015-TF-G6	898053.53	624550.578	SD15TFG601FS	SED	FS	02-Apr-15	1	2	8270SIM	55722-26-4	Octachlorobiphenyl (total)	0.016		MG/KG	Y
SD2015-TF-G6	898053.53	624550.578	SD15TFG601FS	SED	FS	02-Apr-15	1	2	8270SIM	25429-29-2	Pentachlorobiphenyl (total)	0.065		MG/KG	Y
SD2015-TF-G6	898053.53	624550.578	SD15TFG601FS	SED	FS	02-Apr-15	1	2	8270SIM	26914-33-0	Tetrachlorobiphenyl (total)	0.072		MG/KG	Y
SD2015-TF-G6	898053.53	624550.578	SD15TFG601FS	SED	FS	02-Apr-15	1	2	8270SIM	HLA0482	Total Homolog (PCBs)	0.26		MG/KG	Y
SD2015-TF-G6	898053.53	624550.578	SD15TFG601FS	SED	FS	02-Apr-15	1	2	8270SIM	25323-68-6	Trichlorobiphenyl (total)	0.022		MG/KG	Y
SD2015-TF-G6	898053.53	624550.578	SD15TFG601FS	SED	FS	02-Apr-15	1	2	SW846 3rd Ed. 6020	7440-38-2	Arsenic	7.47		MG/KG	Y
SD2015-TF-G6	898053.53	624550.578	SD15TFG601FS	SED	FS	02-Apr-15	1	2	SW846 3rd Ed. 6020	7440-43-9	Cadmium	0.82		MG/KG	Y
SD2015-TF-G6	898053.53	624550.578	SD15TFG601FS	SED	FS	02-Apr-15	1	2	SW846 3rd Ed. 6020	7440-47-3	Chromium	108	J	MG/KG	Y
SD2015-TF-G6	898053.53	624550.578	SD15TFG601FS	SED	FS	02-Apr-15	1	2	SW846 3rd Ed. 6020	7440-50-8	Copper	298		MG/KG	Y
SD2015-TF-G6	898053.53	624550.578	SD15TFG601FS	SED	FS	02-Apr-15	1	2	SW846 3rd Ed. 6020	HLA3024	ERM-Q (Metals)	0.4381148		NA	Y
SD2015-TF-G6	898053.53	624550.578	SD15TFG601FS	SED	FS	02-Apr-15	1	2	SW846 3rd Ed. 6020	7439-92-1	Lead	68.7		MG/KG	Y
SD2015-TF-G6	898053.53	624550.578	SD15TFG601FS	SED	FS	02-Apr-15	1	2	SW846 3rd Ed. 6020	7439-97-6	Mercury	0.58		MG/KG	Y
SD2015-TF-G6	898053.53	624550.578	SD15TFG601FS	SED	FS	02-Apr-15	1	2	SW846 3rd Ed. 6020	7440-02-0	Nickel	30.6		MG/KG	Y
SD2015-TF-G6	898053.53	624550.578	SD15TFG601FS	SED	FS	02-Apr-15	1	2	SW846 3rd Ed. 6020	7440-22-4	Silver	1.73		MG/KG	Y
SD2015-TF-G6	898053.53	624550.578	SD15TFG601FS	SED	FS	02-Apr-15	1	2	SW846 3rd Ed. 6020	7440-66-6	Zinc	222		MG/KG	Y
SD2015-TF-G6	898053.53	624550.578	SD15TFG601FS	SED	FS	02-Apr-15	1	2	SW846 8082	12674-11-2	Aroclor-1016	0.025	U	MG/KG	
SD2015-TF-G6	898053.53	624550.578	SD15TFG601FS	SED	FS	02-Apr-15	1	2	SW846 8082	11104-28-2	Aroclor-1221	0.025	U	MG/KG	
SD2015-TF-G6	898053.53	624550.578	SD15TFG601FS	SED	FS	02-Apr-15	1	2	SW846 8082	11141-16-5	Aroclor-1232	0.025	U	MG/KG	
SD2015-TF-G6	898053.53	624550.578	SD15TFG601FS	SED	FS	02-Apr-15	1	2	SW846 8082	53469-21-9	Aroclor-1242	0.025	U	MG/KG	
SD2015-TF-G6	898053.53	624550.578	SD15TFG601FS	SED	FS	02-Apr-15	1	2	SW846 8082	12672-29-6	Aroclor-1248	0.025	U	MG/KG	
SD2015-TF-G6	898053.53	624550.578	SD15TFG601FS	SED	FS	02-Apr-15	1	2	SW846 8082	11097-69-1	Aroclor-1254	0.035		MG/KG	Y
SD2015-TF-G6	898053.53	624550.578	SD15TFG601FS	SED	FS	02-Apr-15	1	2	SW846 8082	11096-82-5	Aroclor-1260	0.082		MG/KG	Y
SD2015-TF-G6	898053.53	624550.578	SD15TFG601FS	SED	FS	02-Apr-15	1	2	SW846 8082	37324-23-5	Aroclor-1262	0.025	U	MG/KG	
SD2015-TF-G6	898053.53	624550.578	SD15TFG601FS	SED	FS	02-Apr-15	1	2	SW846 8082	11100-14-4	Aroclor-1268	0.025	U	MG/KG	
SD2015-TF-G6	898053.53	624550.578	SD15TFG601FS	SED	FS	02-Apr-15	1	2	SW846 8082	HLA0392	Total Aroclor (CALC)	0.117		MG/KG	Y
SD2015-TF-G6	898053.53	624550.578	SD15TFG602FS	SED	FS	02-Apr-15	2	3	8270SIM	HLA0440	Decachlorobiphenyl (total)	0.0013		MG/KG	Y
SD2015-TF-G6	898053.53	624550.578	SD15TFG602FS	SED	FS	02-Apr-15	2	3	8270SIM	25512-42-9	Dichlorobiphenyl (total)	0.0028		MG/KG	Y
SD2015-TF-G6	898053.53	624550.578	SD15TFG602FS	SED	FS	02-Apr-15	2	3	8270SIM	28655-71-2	Heptachlorobiphenyl (total)	0.051		MG/KG	Y
SD2015-TF-G6	898053.53	624550.578	SD15TFG602FS	SED	FS	02-Apr-15	2	3	8270SIM	26601-64-9	Hexachlorobiphenyl (total)	0.071		MG/KG	Y
SD2015-TF-G6	898053.53	624550.578	SD15TFG602FS	SED	FS	02-Apr-15	2	3	8270SIM	27323-18-8	Monochlorobiphenyl (total)	0.0009	U	MG/KG	
SD2015-TF-G6	898053.53	624550.578	SD15TFG602FS	SED	FS	02-Apr-15	2	3	8270SIM	53742-07-7	Nonachlorobiphenyl (total)	0.011		MG/KG	Y
SD2015-TF-G6	898053.53	624550.578	SD15TFG602FS	SED	FS	02-Apr-15	2	3	8270SIM	55722-26-4	Octachlorobiphenyl (total)	0.025		MG/KG	Y
SD2015-TF-G6	898053.53	624550.578	SD15TFG602FS	SED	FS	02-Apr-15	2	3	8270SIM	25429-29-2	Pentachlorobiphenyl (total)	0.1		MG/KG	Y
SD2015-TF-G6	898053.53	624550.578	SD15TFG602FS	SED	FS	02-Apr-15	2	3	8270SIM	26914-33-0	Tetrachlorobiphenyl (total)	0.091		MG/KG	Y
SD2015-TF-G6	898053.53	624550.578	SD15TFG602FS	SED	FS	02-Apr-15	2	3	8270SIM	HLA0482	Total Homolog (PCBs)	0.4		MG/KG	Y
SD2015-TF-G6	898053.53	624550.578	SD15TFG602FS	SED	FS	02-Apr-15	2	3	8270SIM	25323-68-6	Trichlorobiphenyl (total)	0.044		MG/KG	Y
SD2015-TF-G6	898053.53	624550.578	SD15TFG602FS	SED	FS	02-Apr-15	2	3	SW846 3rd Ed. 6020	7440-38-2	Arsenic	6.33		MG/KG	Y
SD2015-TF-G6	898053.53	624550.578	SD15TFG602FS	SED	FS	02-Apr-15	2	3	SW846 3rd Ed. 6020	7440-43-9	Cadmium	1.03		MG/KG	Y
SD2015-TF-G6	898053.53	624550.578	SD15TFG602FS	SED	FS	02-Apr-15	2	3	SW846 3rd Ed. 6020	7440-47-3	Chromium	107	J	MG/KG	Y
SD2015-TF-G6	898053.53	624550.578	SD15TFG602FS	SED	FS	02-Apr-15	2	3	SW846 3rd Ed. 6020	7440-50-8	Copper	305		MG/KG	Y
SD2015-TF-G6	898053.53	624550.578	SD15TFG602FS	SED	FS	02-Apr-15	2	3	SW846 3rd Ed. 6020	HLA3024	ERM-Q (Metals)	0.45289638		NA	Y
SD2015-TF-G6	898053.53	624550.578	SD15TFG602FS	SED	FS	02-Apr-15	2	3	SW846 3rd Ed. 6020	7439-92-1	Lead	65.3		MG/KG	Y
SD2015-TF-G6	898053.53	624550.578	SD15TFG602FS	SED	FS	02-Apr-15	2	3	SW846 3rd Ed. 6020	7439-97-6	Mercury	0.37		MG/KG	Y
SD2015-TF-G6	898053.53	624550.578	SD15TFG602FS	SED	FS	02-Apr-15	2	3	SW846 3rd Ed. 6020	7440-02-0	Nickel	30.2		MG/KG	Y
SD2015-TF-G6	898053.53	624550.578	SD15TFG602FS	SED	FS	02-Apr-15	2	3	SW846 3rd Ed. 6020	7440-22-4	Silver	2.03		MG/KG	Y
SD2015-TF-G6	898053.53	624550.578	SD15TFG602FS	SED	FS	02-Apr-15	2	3	SW846 3rd Ed. 6020	7440-66-6	Zinc	235		MG/KG	Y
SD2015-TF-G6	898053.53	624550.578	SD15TFG602FS	SED	FS	02-Apr-15	2	3	SW846 8082	12674-11-2	Aroclor-1016	0.025	U	MG/KG	
SD2015-TF-G6	898053.53	624550.578	SD15TFG602FS	SED	FS	02-Apr-15	2	3	SW846 8082	11104-28-2	Aroclor-1221	0.025	U	MG/KG	
SD2015-TF-G6	898053.53	624550.578	SD15TFG602FS	SED	FS	02-Apr-15	2	3	SW846 8082	11141-16-5	Aroclor-1232	0.025	U	MG/KG	

2014-2015 Sediment Analytical Data

SD2015-TF-G6	898053.53	624550.578	SD15TFG602FS	SED	FS	02-Apr-15	2	3	SW846 8082	53469-21-9	Aroclor-1242	0.048		MG/KG	Y
SD2015-TF-G6	898053.53	624550.578	SD15TFG602FS	SED	FS	02-Apr-15	2	3	SW846 8082	12672-29-6	Aroclor-1248	0.2		MG/KG	Y
SD2015-TF-G6	898053.53	624550.578	SD15TFG602FS	SED	FS	02-Apr-15	2	3	SW846 8082	11097-69-1	Aroclor-1254	0.047		MG/KG	Y
SD2015-TF-G6	898053.53	624550.578	SD15TFG602FS	SED	FS	02-Apr-15	2	3	SW846 8082	11096-82-5	Aroclor-1260	0.14		MG/KG	Y
SD2015-TF-G6	898053.53	624550.578	SD15TFG602FS	SED	FS	02-Apr-15	2	3	SW846 8082	37324-23-5	Aroclor-1262	0.093		MG/KG	Y
SD2015-TF-G6	898053.53	624550.578	SD15TFG602FS	SED	FS	02-Apr-15	2	3	SW846 8082	11100-14-4	Aroclor-1268	0.025	U	MG/KG	
SD2015-TF-G6	898053.53	624550.578	SD15TFG602FS	SED	FS	02-Apr-15	2	3	SW846 8082	HLA0392	Total Aroclor (CALC)	0.528		MG/KG	Y
SD2015-TF-G7	898141.983	624729.956	SD15TFG700FS	SED	FS	06-Apr-15	0	0.5	8270SIM	HLA0440	Decachlorobiphenyl (total)	0.0005	U	MG/KG	
SD2015-TF-G7	898141.983	624729.956	SD15TFG700FS	SED	FS	06-Apr-15	0	0.5	8270SIM	25512-42-9	Dichlorobiphenyl (total)	0.0024	U	MG/KG	
SD2015-TF-G7	898141.983	624729.956	SD15TFG700FS	SED	FS	06-Apr-15	0	0.5	8270SIM	28655-71-2	Heptachlorobiphenyl (total)	0.0036	U	MG/KG	
SD2015-TF-G7	898141.983	624729.956	SD15TFG700FS	SED	FS	06-Apr-15	0	0.5	8270SIM	26601-64-9	Hexachlorobiphenyl (total)	0.0059		MG/KG	Y
SD2015-TF-G7	898141.983	624729.956	SD15TFG700FS	SED	FS	06-Apr-15	0	0.5	8270SIM	27323-18-8	Monochlorobiphenyl (total)	0.00089	UJ	MG/KG	
SD2015-TF-G7	898141.983	624729.956	SD15TFG700FS	SED	FS	06-Apr-15	0	0.5	8270SIM	53742-07-7	Nonachlorobiphenyl (total)	0.00089	U	MG/KG	
SD2015-TF-G7	898141.983	624729.956	SD15TFG700FS	SED	FS	06-Apr-15	0	0.5	8270SIM	55722-26-4	Octachlorobiphenyl (total)	0.0024	U	MG/KG	
SD2015-TF-G7	898141.983	624729.956	SD15TFG700FS	SED	FS	06-Apr-15	0	0.5	8270SIM	25429-29-2	Pentachlorobiphenyl (total)	0.0075	J	MG/KG	Y
SD2015-TF-G7	898141.983	624729.956	SD15TFG700FS	SED	FS	06-Apr-15	0	0.5	8270SIM	26914-33-0	Tetrachlorobiphenyl (total)	0.0052		MG/KG	Y
SD2015-TF-G7	898141.983	624729.956	SD15TFG700FS	SED	FS	06-Apr-15	0	0.5	8270SIM	HLA0482	Total Homolog (PCBs)	0.03	U	MG/KG	
SD2015-TF-G7	898141.983	624729.956	SD15TFG700FS	SED	FS	06-Apr-15	0	0.5	8270SIM	25323-68-6	Trichlorobiphenyl (total)	0.0024	U	MG/KG	
SD2015-TF-G7	898141.983	624729.956	SD15TFG700FS	SED	FS	06-Apr-15	0	0.5	SW846 3rd Ed. 6020	7440-38-2	Arsenic	1.85		MG/KG	Y
SD2015-TF-G7	898141.983	624729.956	SD15TFG700FS	SED	FS	06-Apr-15	0	0.5	SW846 3rd Ed. 6020	7440-43-9	Cadmium	0.5	U	MG/KG	
SD2015-TF-G7	898141.983	624729.956	SD15TFG700FS	SED	FS	06-Apr-15	0	0.5	SW846 3rd Ed. 6020	7440-47-3	Chromium	21.3	J	MG/KG	Y
SD2015-TF-G7	898141.983	624729.956	SD15TFG700FS	SED	FS	06-Apr-15	0	0.5	SW846 3rd Ed. 6020	7440-50-8	Copper	48.7		MG/KG	Y
SD2015-TF-G7	898141.983	624729.956	SD15TFG700FS	SED	FS	06-Apr-15	0	0.5	SW846 3rd Ed. 6020	HLA3024	ERM-Q (Metals)	0.099725205		NA	Y
SD2015-TF-G7	898141.983	624729.956	SD15TFG700FS	SED	FS	06-Apr-15	0	0.5	SW846 3rd Ed. 6020	7439-92-1	Lead	12.2		MG/KG	Y
SD2015-TF-G7	898141.983	624729.956	SD15TFG700FS	SED	FS	06-Apr-15	0	0.5	SW846 3rd Ed. 6020	7439-97-6	Mercury	0.08		MG/KG	Y
SD2015-TF-G7	898141.983	624729.956	SD15TFG700FS	SED	FS	06-Apr-15	0	0.5	SW846 3rd Ed. 6020	7440-02-0	Nickel	7.3		MG/KG	Y
SD2015-TF-G7	898141.983	624729.956	SD15TFG700FS	SED	FS	06-Apr-15	0	0.5	SW846 3rd Ed. 6020	7440-22-4	Silver	0.5	U	MG/KG	
SD2015-TF-G7	898141.983	624729.956	SD15TFG700FS	SED	FS	06-Apr-15	0	0.5	SW846 3rd Ed. 6020	7440-66-6	Zinc	61		MG/KG	Y
SD2015-TF-G7	898141.983	624729.956	SD15TFG700FS	SED	FS	06-Apr-15	0	0.5	SW846 8082	12674-11-2	Aroclor-1016	0.025	U	MG/KG	
SD2015-TF-G7	898141.983	624729.956	SD15TFG700FS	SED	FS	06-Apr-15	0	0.5	SW846 8082	11104-28-2	Aroclor-1221	0.025	U	MG/KG	
SD2015-TF-G7	898141.983	624729.956	SD15TFG700FS	SED	FS	06-Apr-15	0	0.5	SW846 8082	11141-16-5	Aroclor-1232	0.025	U	MG/KG	
SD2015-TF-G7	898141.983	624729.956	SD15TFG700FS	SED	FS	06-Apr-15	0	0.5	SW846 8082	53469-21-9	Aroclor-1242	0.025	U	MG/KG	
SD2015-TF-G7	898141.983	624729.956	SD15TFG700FS	SED	FS	06-Apr-15	0	0.5	SW846 8082	12672-29-6	Aroclor-1248	0.025	U	MG/KG	
SD2015-TF-G7	898141.983	624729.956	SD15TFG700FS	SED	FS	06-Apr-15	0	0.5	SW846 8082	11097-69-1	Aroclor-1254	0.025	U	MG/KG	
SD2015-TF-G7	898141.983	624729.956	SD15TFG700FS	SED	FS	06-Apr-15	0	0.5	SW846 8082	11096-82-5	Aroclor-1260	0.025	U	MG/KG	
SD2015-TF-G7	898141.983	624729.956	SD15TFG700FS	SED	FS	06-Apr-15	0	0.5	SW846 8082	37324-23-5	Aroclor-1262	0.025	U	MG/KG	
SD2015-TF-G7	898141.983	624729.956	SD15TFG700FS	SED	FS	06-Apr-15	0	0.5	SW846 8082	11100-14-4	Aroclor-1268	0.025	U	MG/KG	
SD2015-TF-G7	898141.983	624729.956	SD15TFG700FS	SED	FS	06-Apr-15	0	0.5	SW846 8082	HLA0392	Total Aroclor (CALC)	0.025	U	MG/KG	
SD2015-TF-G7	898141.983	624729.956	SD15TFG702FS	SED	FS	06-Apr-15	2	3	8270SIM	HLA0440	Decachlorobiphenyl (total)	0.00049	U	MG/KG	
SD2015-TF-G7	898141.983	624729.956	SD15TFG702FS	SED	FS	06-Apr-15	2	3	8270SIM	25512-42-9	Dichlorobiphenyl (total)	0.0023	U	MG/KG	
SD2015-TF-G7	898141.983	624729.956	SD15TFG702FS	SED	FS	06-Apr-15	2	3	8270SIM	28655-71-2	Heptachlorobiphenyl (total)	0.0052		MG/KG	Y
SD2015-TF-G7	898141.983	624729.956	SD15TFG702FS	SED	FS	06-Apr-15	2	3	8270SIM	26601-64-9	Hexachlorobiphenyl (total)	0.0058		MG/KG	Y
SD2015-TF-G7	898141.983	624729.956	SD15TFG702FS	SED	FS	06-Apr-15	2	3	8270SIM	27323-18-8	Monochlorobiphenyl (total)	0.00088	UJ	MG/KG	
SD2015-TF-G7	898141.983	624729.956	SD15TFG702FS	SED	FS	06-Apr-15	2	3	8270SIM	53742-07-7	Nonachlorobiphenyl (total)	0.00088	U	MG/KG	
SD2015-TF-G7	898141.983	624729.956	SD15TFG702FS	SED	FS	06-Apr-15	2	3	8270SIM	55722-26-4	Octachlorobiphenyl (total)	0.0023	U	MG/KG	
SD2015-TF-G7	898141.983	624729.956	SD15TFG702FS	SED	FS	06-Apr-15	2	3	8270SIM	25429-29-2	Pentachlorobiphenyl (total)	0.007	J	MG/KG	Y
SD2015-TF-G7	898141.983	624729.956	SD15TFG702FS	SED	FS	06-Apr-15	2	3	8270SIM	26914-33-0	Tetrachlorobiphenyl (total)	0.0049		MG/KG	Y
SD2015-TF-G7	898141.983	624729.956	SD15TFG702FS	SED	FS	06-Apr-15	2	3	8270SIM	HLA0482	Total Homolog (PCBs)	0.029	U	MG/KG	
SD2015-TF-G7	898141.983	624729.956	SD15TFG702FS	SED	FS	06-Apr-15	2	3	8270SIM	25323-68-6	Trichlorobiphenyl (total)	0.0023	U	MG/KG	
SD2015-TF-G7	898141.983	624729.956	SD15TFG702FS	SED	FS	06-Apr-15	2	3	SW846 3rd Ed. 6020	7440-38-2	Arsenic	2.89		MG/KG	Y
SD2015-TF-G7	898141.983	624729.956	SD15TFG702FS	SED	FS	06-Apr-15	2	3	SW846 3rd Ed. 6020	7440-43-9	Cadmium	0.5	U	MG/KG	
SD2015-TF-G7	898141.983	624729.956	SD15TFG702FS	SED	FS	06-Apr-15	2	3	SW846 3rd Ed. 6020	7440-47-3	Chromium	36.7	J	MG/KG	Y
SD2015-TF-G7	898141.983	624729.956	SD15TFG702FS	SED	FS	06-Apr-15	2	3	SW846 3rd Ed. 6020	7440-50-8	Copper	90.6		MG/KG	Y
SD2015-TF-G7	898141.983	624729.956	SD15TFG702FS	SED	FS	06-Apr-15	2	3	SW846 3rd Ed. 6020	HLA3024	ERM-Q (Metals)	0.156349928		NA	Y
SD2015-TF-G7	898141.983	624729.956	SD15TFG702FS	SED	FS	06-Apr-15	2	3	SW846 3rd Ed. 6020	7439-92-1	Lead	22.2		MG/KG	Y
SD2015-TF-G7	898141.983	624729.956	SD15TFG702FS	SED	FS	06-Apr-15	2	3	SW846 3rd Ed. 6020	7439-97-6	Mercury	0.13		MG/KG	Y
SD2015-TF-G7	898141.983	624729.956	SD15TFG702FS	SED	FS	06-Apr-15	2	3	SW846 3rd Ed. 6020	7440-02-0	Nickel	12.1		MG/KG	Y
SD2015-TF-G7	898141.983	624729.956	SD15TFG702FS	SED	FS	06-Apr-15	2	3	SW846 3rd Ed. 6020	7440-22-4	Silver	0.5	U	MG/KG	
SD2015-TF-G7	898141.983	624729.956	SD15TFG702FS	SED	FS	06-Apr-15	2	3	SW846 3rd Ed. 6020	7440-66-6	Zinc	103		MG/KG	Y

2014-2015 Sediment Analytical Data

SD2015-TF-G7	898141.983	624729.956	SD15TFG702FS	SED	FS	06-Apr-15	2	3	SW846 8082	12674-11-2	Aroclor-1016	0.024	U	MG/KG	
SD2015-TF-G7	898141.983	624729.956	SD15TFG702FS	SED	FS	06-Apr-15	2	3	SW846 8082	11104-28-2	Aroclor-1221	0.024	U	MG/KG	
SD2015-TF-G7	898141.983	624729.956	SD15TFG702FS	SED	FS	06-Apr-15	2	3	SW846 8082	11141-16-5	Aroclor-1232	0.024	U	MG/KG	
SD2015-TF-G7	898141.983	624729.956	SD15TFG702FS	SED	FS	06-Apr-15	2	3	SW846 8082	53469-21-9	Aroclor-1242	0.024	U	MG/KG	
SD2015-TF-G7	898141.983	624729.956	SD15TFG702FS	SED	FS	06-Apr-15	2	3	SW846 8082	12672-29-6	Aroclor-1248	0.024	U	MG/KG	
SD2015-TF-G7	898141.983	624729.956	SD15TFG702FS	SED	FS	06-Apr-15	2	3	SW846 8082	11097-69-1	Aroclor-1254	0.024	U	MG/KG	
SD2015-TF-G7	898141.983	624729.956	SD15TFG702FS	SED	FS	06-Apr-15	2	3	SW846 8082	11096-82-5	Aroclor-1260	0.024	U	MG/KG	
SD2015-TF-G7	898141.983	624729.956	SD15TFG702FS	SED	FS	06-Apr-15	2	3	SW846 8082	37324-23-5	Aroclor-1262	0.024	U	MG/KG	
SD2015-TF-G7	898141.983	624729.956	SD15TFG702FS	SED	FS	06-Apr-15	2	3	SW846 8082	11100-14-4	Aroclor-1268	0.024	U	MG/KG	
SD2015-TF-G7	898141.983	624729.956	SD15TFG702FS	SED	FS	06-Apr-15	2	3	SW846 8082	HLA0392	Total Aroclor (CALC)	0.024	U	MG/KG	
SD2015-TF-	897902.589	623565.735	SD15TFGH1203FS	SED	FS	02-Apr-15	3	4	8270SIM	HLA0440	Decachlorobiphenyl (total)	0.0051		MG/KG	Y
SD2015-TF-	897902.589	623565.735	SD15TFGH1203FS	SED	FS	02-Apr-15	3	4	8270SIM	25512-42-9	Dichlorobiphenyl (total)	0.0033	J	MG/KG	Y
SD2015-TF-	897902.589	623565.735	SD15TFGH1203FS	SED	FS	02-Apr-15	3	4	8270SIM	28655-71-2	Heptachlorobiphenyl (total)	0.25		MG/KG	Y
SD2015-TF-	897902.589	623565.735	SD15TFGH1203FS	SED	FS	02-Apr-15	3	4	8270SIM	26601-64-9	Hexachlorobiphenyl (total)	0.19		MG/KG	Y
SD2015-TF-	897902.589	623565.735	SD15TFGH1203FS	SED	FS	02-Apr-15	3	4	8270SIM	27323-18-8	Monochlorobiphenyl (total)	0.0019	J	MG/KG	Y
SD2015-TF-	897902.589	623565.735	SD15TFGH1203FS	SED	FS	02-Apr-15	3	4	8270SIM	53742-07-7	Nonachlorobiphenyl (total)	0.055		MG/KG	Y
SD2015-TF-	897902.589	623565.735	SD15TFGH1203FS	SED	FS	02-Apr-15	3	4	8270SIM	55722-26-4	Octachlorobiphenyl (total)	0.17		MG/KG	Y
SD2015-TF-	897902.589	623565.735	SD15TFGH1203FS	SED	FS	02-Apr-15	3	4	8270SIM	25429-29-2	Pentachlorobiphenyl (total)	0.17	J	MG/KG	Y
SD2015-TF-	897902.589	623565.735	SD15TFGH1203FS	SED	FS	02-Apr-15	3	4	8270SIM	26914-33-0	Tetrachlorobiphenyl (total)	0.095		MG/KG	Y
SD2015-TF-	897902.589	623565.735	SD15TFGH1203FS	SED	FS	02-Apr-15	3	4	8270SIM	HLA0482	Total Homolog (PCBs)	0.99		MG/KG	Y
SD2015-TF-	897902.589	623565.735	SD15TFGH1203FS	SED	FS	02-Apr-15	3	4	8270SIM	25323-68-6	Trichlorobiphenyl (total)	0.046	J	MG/KG	Y
SD2015-TF-	897902.589	623565.735	SD15TFGH1203FS	SED	FS	02-Apr-15	3	4	SW846 3rd Ed. 6020	7440-38-2	Arsenic	6.26		MG/KG	Y
SD2015-TF-	897902.589	623565.735	SD15TFGH1203FS	SED	FS	02-Apr-15	3	4	SW846 3rd Ed. 6020	7440-43-9	Cadmium	2.15		MG/KG	Y
SD2015-TF-	897902.589	623565.735	SD15TFGH1203FS	SED	FS	02-Apr-15	3	4	SW846 3rd Ed. 6020	7440-47-3	Chromium	2360		MG/KG	Y
SD2015-TF-	897902.589	623565.735	SD15TFGH1203FS	SED	FS	02-Apr-15	3	4	SW846 3rd Ed. 6020	7440-50-8	Copper	188		MG/KG	Y
SD2015-TF-	897902.589	623565.735	SD15TFGH1203FS	SED	FS	02-Apr-15	3	4	SW846 3rd Ed. 6020	HLA3024	ERM-Q (Metals)	0.331195568		NA	Y
SD2015-TF-	897902.589	623565.735	SD15TFGH1203FS	SED	FS	02-Apr-15	3	4	SW846 3rd Ed. 6020	7439-92-1	Lead	65.4	J	MG/KG	Y
SD2015-TF-	897902.589	623565.735	SD15TFGH1203FS	SED	FS	02-Apr-15	3	4	SW846 3rd Ed. 6020	7439-97-6	Mercury	1	J	MG/KG	Y
SD2015-TF-	897902.589	623565.735	SD15TFGH1203FS	SED	FS	02-Apr-15	3	4	SW846 3rd Ed. 6020	7440-02-0	Nickel	1160		MG/KG	Y
SD2015-TF-	897902.589	623565.735	SD15TFGH1203FS	SED	FS	02-Apr-15	3	4	SW846 3rd Ed. 6020	7440-22-4	Silver	3.27		MG/KG	Y
SD2015-TF-	897902.589	623565.735	SD15TFGH1203FS	SED	FS	02-Apr-15	3	4	SW846 3rd Ed. 6020	7440-66-6	Zinc	187		MG/KG	Y
SD2015-TF-	897902.589	623565.735	SD15TFGH1203FS	SED	FS	02-Apr-15	3	4	SW846 8082	12674-11-2	Aroclor-1016	0.026	U	MG/KG	
SD2015-TF-	897902.589	623565.735	SD15TFGH1203FS	SED	FS	02-Apr-15	3	4	SW846 8082	11104-28-2	Aroclor-1221	0.026	U	MG/KG	
SD2015-TF-	897902.589	623565.735	SD15TFGH1203FS	SED	FS	02-Apr-15	3	4	SW846 8082	11141-16-5	Aroclor-1232	0.026	U	MG/KG	
SD2015-TF-	897902.589	623565.735	SD15TFGH1203FS	SED	FS	02-Apr-15	3	4	SW846 8082	53469-21-9	Aroclor-1242	0.026	U	MG/KG	
SD2015-TF-	897902.589	623565.735	SD15TFGH1203FS	SED	FS	02-Apr-15	3	4	SW846 8082	12672-29-6	Aroclor-1248	0.026	UJ	MG/KG	
SD2015-TF-	897902.589	623565.735	SD15TFGH1203FS	SED	FS	02-Apr-15	3	4	SW846 8082	11097-69-1	Aroclor-1254	0.19		MG/KG	Y
SD2015-TF-	897902.589	623565.735	SD15TFGH1203FS	SED	FS	02-Apr-15	3	4	SW846 8082	11096-82-5	Aroclor-1260	0.7		MG/KG	Y
SD2015-TF-	897902.589	623565.735	SD15TFGH1203FS	SED	FS	02-Apr-15	3	4	SW846 8082	37324-23-5	Aroclor-1262	0.58		MG/KG	Y
SD2015-TF-	897902.589	623565.735	SD15TFGH1203FS	SED	FS	02-Apr-15	3	4	SW846 8082	11100-14-4	Aroclor-1268	0.18		MG/KG	Y
SD2015-TF-	897902.589	623565.735	SD15TFGH1203FS	SED	FS	02-Apr-15	3	4	SW846 8082	HLA0392	Total Aroclor (CALC)	1.65		MG/KG	Y
SD2015-TF-	897902.589	623565.735	SD15TFGH1205FS	SED	FS	02-Apr-15	5	6	8270SIM	HLA0440	Decachlorobiphenyl (total)	0.0005	U	MG/KG	
SD2015-TF-	897902.589	623565.735	SD15TFGH1205FS	SED	FS	02-Apr-15	5	6	8270SIM	25512-42-9	Dichlorobiphenyl (total)	0.0025	UJ	MG/KG	
SD2015-TF-	897902.589	623565.735	SD15TFGH1205FS	SED	FS	02-Apr-15	5	6	8270SIM	28655-71-2	Heptachlorobiphenyl (total)	0.0037	U	MG/KG	
SD2015-TF-	897902.589	623565.735	SD15TFGH1205FS	SED	FS	02-Apr-15	5	6	8270SIM	26601-64-9	Hexachlorobiphenyl (total)	0.0043	U	MG/KG	
SD2015-TF-	897902.589	623565.735	SD15TFGH1205FS	SED	FS	02-Apr-15	5	6	8270SIM	27323-18-8	Monochlorobiphenyl (total)	0.0009	UJ	MG/KG	
SD2015-TF-	897902.589	623565.735	SD15TFGH1205FS	SED	FS	02-Apr-15	5	6	8270SIM	53742-07-7	Nonachlorobiphenyl (total)	0.0009	U	MG/KG	
SD2015-TF-	897902.589	623565.735	SD15TFGH1205FS	SED	FS	02-Apr-15	5	6	8270SIM	55722-26-4	Octachlorobiphenyl (total)	0.0025	U	MG/KG	
SD2015-TF-	897902.589	623565.735	SD15TFGH1205FS	SED	FS	02-Apr-15	5	6	8270SIM	25429-29-2	Pentachlorobiphenyl (total)	0.0047	UJ	MG/KG	
SD2015-TF-	897902.589	623565.735	SD15TFGH1205FS	SED	FS	02-Apr-15	5	6	8270SIM	26914-33-0	Tetrachlorobiphenyl (total)	0.0043	U	MG/KG	
SD2015-TF-	897902.589	623565.735	SD15TFGH1205FS	SED	FS	02-Apr-15	5	6	8270SIM	HLA0482	Total Homolog (PCBs)	0.031	U	MG/KG	
SD2015-TF-	897902.589	623565.735	SD15TFGH1205FS	SED	FS	02-Apr-15	5	6	8270SIM	25323-68-6	Trichlorobiphenyl (total)	0.0025	UJ	MG/KG	
SD2015-TF-	897902.589	623565.735	SD15TFGH1205FS	SED	FS	02-Apr-15	5	6	SW846 3rd Ed. 6020	7440-38-2	Arsenic	5.01		MG/KG	Y
SD2015-TF-	897902.589	623565.735	SD15TFGH1205FS	SED	FS	02-Apr-15	5	6	SW846 3rd Ed. 6020	7440-43-9	Cadmium	0.5	U	MG/KG	
SD2015-TF-	897902.589	623565.735	SD15TFGH1205FS	SED	FS	02-Apr-15	5	6	SW846 3rd Ed. 6020	7440-47-3	Chromium	36.9		MG/KG	Y
SD2015-TF-	897902.589	623565.735	SD15TFGH1205FS	SED	FS	02-Apr-15	5	6	SW846 3rd Ed. 6020	7440-50-8	Copper	12.3		MG/KG	Y
SD2015-TF-	897902.589	623565.735	SD15TFGH1205FS	SED	FS	02-Apr-15	5	6	SW846 3rd Ed. 6020	HLA3024	ERM-Q (Metals)	0.120442243		NA	Y
SD2015-TF-	897902.589	623565.735	SD15TFGH1205FS	SED	FS	02-Apr-15	5	6	SW846 3rd Ed. 6020	7439-92-1	Lead	5.54	J	MG/KG	Y
SD2015-TF-	897902.589	623565.735	SD15TFGH1205FS	SED	FS	02-Apr-15	5	6	SW846 3rd Ed. 6020	7439-97-6	Mercury	0.05	U	MG/KG	

2014-2015 Sediment Analytical Data

SD2015-TF-	897902.589	623565.735	SD15TFGH1205FS	SED	FS	02-Apr-15	5	6	SW846 3rd Ed. 6020	7440-02-0	Nickel	21		MG/KG	Y
SD2015-TF-	897902.589	623565.735	SD15TFGH1205FS	SED	FS	02-Apr-15	5	6	SW846 3rd Ed. 6020	7440-22-4	Silver	0.5	U	MG/KG	
SD2015-TF-	897902.589	623565.735	SD15TFGH1205FS	SED	FS	02-Apr-15	5	6	SW846 3rd Ed. 6020	7440-66-6	Zinc	52.1		MG/KG	Y
SD2015-TF-	897902.589	623565.735	SD15TFGH1205FS	SED	FS	02-Apr-15	5	6	SW846 8082	12674-11-2	Aroclor-1016	0.026	U	MG/KG	
SD2015-TF-	897902.589	623565.735	SD15TFGH1205FS	SED	FS	02-Apr-15	5	6	SW846 8082	11104-28-2	Aroclor-1221	0.026	U	MG/KG	
SD2015-TF-	897902.589	623565.735	SD15TFGH1205FS	SED	FS	02-Apr-15	5	6	SW846 8082	11141-16-5	Aroclor-1232	0.026	U	MG/KG	
SD2015-TF-	897902.589	623565.735	SD15TFGH1205FS	SED	FS	02-Apr-15	5	6	SW846 8082	53469-21-9	Aroclor-1242	0.026	U	MG/KG	
SD2015-TF-	897902.589	623565.735	SD15TFGH1205FS	SED	FS	02-Apr-15	5	6	SW846 8082	12672-29-6	Aroclor-1248	0.026	U	MG/KG	
SD2015-TF-	897902.589	623565.735	SD15TFGH1205FS	SED	FS	02-Apr-15	5	6	SW846 8082	11097-69-1	Aroclor-1254	0.026	U	MG/KG	
SD2015-TF-	897902.589	623565.735	SD15TFGH1205FS	SED	FS	02-Apr-15	5	6	SW846 8082	11096-82-5	Aroclor-1260	0.026	U	MG/KG	
SD2015-TF-	897902.589	623565.735	SD15TFGH1205FS	SED	FS	02-Apr-15	5	6	SW846 8082	37324-23-5	Aroclor-1262	0.026	U	MG/KG	
SD2015-TF-	897902.589	623565.735	SD15TFGH1205FS	SED	FS	02-Apr-15	5	6	SW846 8082	11100-14-4	Aroclor-1268	0.026	U	MG/KG	
SD2015-TF-	897902.589	623565.735	SD15TFGH1205FS	SED	FS	02-Apr-15	5	6	SW846 8082	HLA0392	Total Aroclor (CALC)	0.026	U	MG/KG	
SD2015-TF-	897902.589	623565.735	SD15TFGH1207FS	SED	FS	02-Apr-15	7	8	8270SIM	HLA0440	Decachlorobiphenyl (total)	0.0005	U	MG/KG	
SD2015-TF-	897902.589	623565.735	SD15TFGH1207FS	SED	FS	02-Apr-15	7	8	8270SIM	25512-42-9	Dichlorobiphenyl (total)	0.0024	UJ	MG/KG	
SD2015-TF-	897902.589	623565.735	SD15TFGH1207FS	SED	FS	02-Apr-15	7	8	8270SIM	28655-71-2	Heptachlorobiphenyl (total)	0.0036	U	MG/KG	
SD2015-TF-	897902.589	623565.735	SD15TFGH1207FS	SED	FS	02-Apr-15	7	8	8270SIM	26601-64-9	Hexachlorobiphenyl (total)	0.0042	U	MG/KG	
SD2015-TF-	897902.589	623565.735	SD15TFGH1207FS	SED	FS	02-Apr-15	7	8	8270SIM	27323-18-8	Monochlorobiphenyl (total)	0.0009	UJ	MG/KG	
SD2015-TF-	897902.589	623565.735	SD15TFGH1207FS	SED	FS	02-Apr-15	7	8	8270SIM	53742-07-7	Nonachlorobiphenyl (total)	0.0009	U	MG/KG	
SD2015-TF-	897902.589	623565.735	SD15TFGH1207FS	SED	FS	02-Apr-15	7	8	8270SIM	55722-26-4	Octachlorobiphenyl (total)	0.0024	U	MG/KG	
SD2015-TF-	897902.589	623565.735	SD15TFGH1207FS	SED	FS	02-Apr-15	7	8	8270SIM	25429-29-2	Pentachlorobiphenyl (total)	0.0046	UJ	MG/KG	
SD2015-TF-	897902.589	623565.735	SD15TFGH1207FS	SED	FS	02-Apr-15	7	8	8270SIM	26914-33-0	Tetrachlorobiphenyl (total)	0.0042	U	MG/KG	
SD2015-TF-	897902.589	623565.735	SD15TFGH1207FS	SED	FS	02-Apr-15	7	8	8270SIM	HLA0482	Total Homolog (PCBs)	0.03	U	MG/KG	
SD2015-TF-	897902.589	623565.735	SD15TFGH1207FS	SED	FS	02-Apr-15	7	8	8270SIM	25323-68-6	Trichlorobiphenyl (total)	0.0024	UJ	MG/KG	
SD2015-TF-	897902.589	623565.735	SD15TFGH1207FS	SED	FS	02-Apr-15	7	8	SW846 3rd Ed. 6020	7440-38-2	Arsenic	5.41		MG/KG	Y
SD2015-TF-	897902.589	623565.735	SD15TFGH1207FS	SED	FS	02-Apr-15	7	8	SW846 3rd Ed. 6020	7440-43-9	Cadmium	0.5	U	MG/KG	
SD2015-TF-	897902.589	623565.735	SD15TFGH1207FS	SED	FS	02-Apr-15	7	8	SW846 3rd Ed. 6020	7440-47-3	Chromium	24.1		MG/KG	Y
SD2015-TF-	897902.589	623565.735	SD15TFGH1207FS	SED	FS	02-Apr-15	7	8	SW846 3rd Ed. 6020	7440-50-8	Copper	12.3		MG/KG	Y
SD2015-TF-	897902.589	623565.735	SD15TFGH1207FS	SED	FS	02-Apr-15	7	8	SW846 3rd Ed. 6020	HLA3024	ERM-Q (Metals)	0.115876045		NA	Y
SD2015-TF-	897902.589	623565.735	SD15TFGH1207FS	SED	FS	02-Apr-15	7	8	SW846 3rd Ed. 6020	7439-92-1	Lead	6.89	J	MG/KG	Y
SD2015-TF-	897902.589	623565.735	SD15TFGH1207FS	SED	FS	02-Apr-15	7	8	SW846 3rd Ed. 6020	7439-97-6	Mercury	0.05	U	MG/KG	
SD2015-TF-	897902.589	623565.735	SD15TFGH1207FS	SED	FS	02-Apr-15	7	8	SW846 3rd Ed. 6020	7440-02-0	Nickel	18.7		MG/KG	Y
SD2015-TF-	897902.589	623565.735	SD15TFGH1207FS	SED	FS	02-Apr-15	7	8	SW846 3rd Ed. 6020	7440-22-4	Silver	0.5	U	MG/KG	
SD2015-TF-	897902.589	623565.735	SD15TFGH1207FS	SED	FS	02-Apr-15	7	8	SW846 3rd Ed. 6020	7440-66-6	Zinc	64.7		MG/KG	Y
SD2015-TF-	897902.589	623565.735	SD15TFGH1207FS	SED	FS	02-Apr-15	7	8	SW846 8082	12674-11-2	Aroclor-1016	0.025	U	MG/KG	
SD2015-TF-	897902.589	623565.735	SD15TFGH1207FS	SED	FS	02-Apr-15	7	8	SW846 8082	11104-28-2	Aroclor-1221	0.025	U	MG/KG	
SD2015-TF-	897902.589	623565.735	SD15TFGH1207FS	SED	FS	02-Apr-15	7	8	SW846 8082	11141-16-5	Aroclor-1232	0.025	U	MG/KG	
SD2015-TF-	897902.589	623565.735	SD15TFGH1207FS	SED	FS	02-Apr-15	7	8	SW846 8082	53469-21-9	Aroclor-1242	0.025	U	MG/KG	
SD2015-TF-	897902.589	623565.735	SD15TFGH1207FS	SED	FS	02-Apr-15	7	8	SW846 8082	12672-29-6	Aroclor-1248	0.025	U	MG/KG	
SD2015-TF-	897902.589	623565.735	SD15TFGH1207FS	SED	FS	02-Apr-15	7	8	SW846 8082	11097-69-1	Aroclor-1254	0.025	U	MG/KG	
SD2015-TF-	897902.589	623565.735	SD15TFGH1207FS	SED	FS	02-Apr-15	7	8	SW846 8082	11096-82-5	Aroclor-1260	0.025	U	MG/KG	
SD2015-TF-	897902.589	623565.735	SD15TFGH1207FS	SED	FS	02-Apr-15	7	8	SW846 8082	37324-23-5	Aroclor-1262	0.025	U	MG/KG	
SD2015-TF-	897902.589	623565.735	SD15TFGH1207FS	SED	FS	02-Apr-15	7	8	SW846 8082	11100-14-4	Aroclor-1268	0.025	U	MG/KG	
SD2015-TF-	897902.589	623565.735	SD15TFGH1207FS	SED	FS	02-Apr-15	7	8	SW846 8082	HLA0392	Total Aroclor (CALC)	0.025	U	MG/KG	
SD2015-TF-GH5	898144.598	624282.625	SD15TFGH500FS	SED	FS	02-Apr-15	0	0.5	8270SIM	HLA0440	Decachlorobiphenyl (total)	0.079		MG/KG	Y
SD2015-TF-GH5	898144.598	624282.625	SD15TFGH500FS	SED	FS	02-Apr-15	0	0.5	8270SIM	25512-42-9	Dichlorobiphenyl (total)	0.36		MG/KG	Y
SD2015-TF-GH5	898144.598	624282.625	SD15TFGH500FS	SED	FS	02-Apr-15	0	0.5	8270SIM	28655-71-2	Heptachlorobiphenyl (total)	3.2		MG/KG	Y
SD2015-TF-GH5	898144.598	624282.625	SD15TFGH500FS	SED	FS	02-Apr-15	0	0.5	8270SIM	26601-64-9	Hexachlorobiphenyl (total)	2.9		MG/KG	Y
SD2015-TF-GH5	898144.598	624282.625	SD15TFGH500FS	SED	FS	02-Apr-15	0	0.5	8270SIM	27323-18-8	Monochlorobiphenyl (total)	0.026	J	MG/KG	Y
SD2015-TF-GH5	898144.598	624282.625	SD15TFGH500FS	SED	FS	02-Apr-15	0	0.5	8270SIM	53742-07-7	Nonachlorobiphenyl (total)	0.75		MG/KG	Y
SD2015-TF-GH5	898144.598	624282.625	SD15TFGH500FS	SED	FS	02-Apr-15	0	0.5	8270SIM	55722-26-4	Octachlorobiphenyl (total)	1.9		MG/KG	Y
SD2015-TF-GH5	898144.598	624282.625	SD15TFGH500FS	SED	FS	02-Apr-15	0	0.5	8270SIM	25429-29-2	Pentachlorobiphenyl (total)	9.6	J	MG/KG	Y
SD2015-TF-GH5	898144.598	624282.625	SD15TFGH500FS	SED	FS	02-Apr-15	0	0.5	8270SIM	26914-33-0	Tetrachlorobiphenyl (total)	25		MG/KG	Y
SD2015-TF-GH5	898144.598	624282.625	SD15TFGH500FS	SED	FS	02-Apr-15	0	0.5	8270SIM	HLA0482	Total Homolog (PCBs)	54		MG/KG	Y
SD2015-TF-GH5	898144.598	624282.625	SD15TFGH500FS	SED	FS	02-Apr-15	0	0.5	8270SIM	25323-68-6	Trichlorobiphenyl (total)	11		MG/KG	Y
SD2015-TF-GH5	898144.598	624282.625	SD15TFGH500FS	SED	FS	02-Apr-15	0	0.5	SW846 3rd Ed. 6020	7440-38-2	Arsenic	5.85		MG/KG	Y
SD2015-TF-GH5	898144.598	624282.625	SD15TFGH500FS	SED	FS	02-Apr-15	0	0.5	SW846 3rd Ed. 6020	7440-43-9	Cadmium	4.8		MG/KG	Y
SD2015-TF-GH5	898144.598	624282.625	SD15TFGH500FS	SED	FS	02-Apr-15	0	0.5	SW846 3rd Ed. 6020	7440-47-3	Chromium	348	J	MG/KG	Y
SD2015-TF-GH5	898144.598	624282.625	SD15TFGH500FS	SED	FS	02-Apr-15	0	0.5	SW846 3rd Ed. 6020	7440-50-8	Copper	559		MG/KG	Y

2014-2015 Sediment Analytical Data

SD2015-TF-GH5	898144.598	624282.625	SD15TFGH500FS	SED	FS	02-Apr-15	0	0.5	SW846 3rd Ed. 6020	HLA3024	ERM-Q (Metals)	1.425158737	NA	Y	
SD2015-TF-GH5	898144.598	624282.625	SD15TFGH500FS	SED	FS	02-Apr-15	0	0.5	SW846 3rd Ed. 6020	7439-92-1	Lead	79.9	MG/KG	Y	
SD2015-TF-GH5	898144.598	624282.625	SD15TFGH500FS	SED	FS	02-Apr-15	0	0.5	SW846 3rd Ed. 6020	7439-97-6	Mercury	0.57	MG/KG	Y	
SD2015-TF-GH5	898144.598	624282.625	SD15TFGH500FS	SED	FS	02-Apr-15	0	0.5	SW846 3rd Ed. 6020	7440-02-0	Nickel	135	MG/KG	Y	
SD2015-TF-GH5	898144.598	624282.625	SD15TFGH500FS	SED	FS	02-Apr-15	0	0.5	SW846 3rd Ed. 6020	7440-22-4	Silver	14.6	MG/KG	Y	
SD2015-TF-GH5	898144.598	624282.625	SD15TFGH500FS	SED	FS	02-Apr-15	0	0.5	SW846 3rd Ed. 6020	7440-66-6	Zinc	360	MG/KG	Y	
SD2015-TF-GH5	898144.598	624282.625	SD15TFGH500FS	SED	FS	02-Apr-15	0	0.5	SW846 8082	12674-11-2	Aroclor-1016	5.5	MG/KG	Y	
SD2015-TF-GH5	898144.598	624282.625	SD15TFGH500FS	SED	FS	02-Apr-15	0	0.5	SW846 8082	11104-28-2	Aroclor-1221	0.26	U	MG/KG	
SD2015-TF-GH5	898144.598	624282.625	SD15TFGH500FS	SED	FS	02-Apr-15	0	0.5	SW846 8082	11141-16-5	Aroclor-1232	1.4	MG/KG	Y	
SD2015-TF-GH5	898144.598	624282.625	SD15TFGH500FS	SED	FS	02-Apr-15	0	0.5	SW846 8082	53469-21-9	Aroclor-1242	31	MG/KG	Y	
SD2015-TF-GH5	898144.598	624282.625	SD15TFGH500FS	SED	FS	02-Apr-15	0	0.5	SW846 8082	12672-29-6	Aroclor-1248	19	MG/KG	Y	
SD2015-TF-GH5	898144.598	624282.625	SD15TFGH500FS	SED	FS	02-Apr-15	0	0.5	SW846 8082	11097-69-1	Aroclor-1254	6.1	MG/KG	Y	
SD2015-TF-GH5	898144.598	624282.625	SD15TFGH500FS	SED	FS	02-Apr-15	0	0.5	SW846 8082	11096-82-5	Aroclor-1260	5.3	MG/KG	Y	
SD2015-TF-GH5	898144.598	624282.625	SD15TFGH500FS	SED	FS	02-Apr-15	0	0.5	SW846 8082	37324-23-5	Aroclor-1262	4.7	MG/KG	Y	
SD2015-TF-GH5	898144.598	624282.625	SD15TFGH500FS	SED	FS	02-Apr-15	0	0.5	SW846 8082	11100-14-4	Aroclor-1268	1.6	MG/KG	Y	
SD2015-TF-GH5	898144.598	624282.625	SD15TFGH500FS	SED	FS	02-Apr-15	0	0.5	SW846 8082	HLA0392	Total Aroclor (CALC)	74.6	MG/KG	Y	
SD2015-TF-GH5	898144.598	624282.625	SD15TFGH502FS	SED	FS	02-Apr-15	2	3	8270SIM	HLA0440	Decachlorobiphenyl (total)	0.01	MG/KG	Y	
SD2015-TF-GH5	898144.598	624282.625	SD15TFGH502FS	SED	FS	02-Apr-15	2	3	8270SIM	25512-42-9	Dichlorobiphenyl (total)	0.0024	U	MG/KG	
SD2015-TF-GH5	898144.598	624282.625	SD15TFGH502FS	SED	FS	02-Apr-15	2	3	8270SIM	28655-71-2	Heptachlorobiphenyl (total)	0.27	MG/KG	Y	
SD2015-TF-GH5	898144.598	624282.625	SD15TFGH502FS	SED	FS	02-Apr-15	2	3	8270SIM	26601-64-9	Hexachlorobiphenyl (total)	0.39	MG/KG	Y	
SD2015-TF-GH5	898144.598	624282.625	SD15TFGH502FS	SED	FS	02-Apr-15	2	3	8270SIM	27323-18-8	Monochlorobiphenyl (total)	0.0009	UJ	MG/KG	
SD2015-TF-GH5	898144.598	624282.625	SD15TFGH502FS	SED	FS	02-Apr-15	2	3	8270SIM	53742-07-7	Nonachlorobiphenyl (total)	0.043	MG/KG	Y	
SD2015-TF-GH5	898144.598	624282.625	SD15TFGH502FS	SED	FS	02-Apr-15	2	3	8270SIM	55722-26-4	Octachlorobiphenyl (total)	0.2	MG/KG	Y	
SD2015-TF-GH5	898144.598	624282.625	SD15TFGH502FS	SED	FS	02-Apr-15	2	3	8270SIM	25429-29-2	Pentachlorobiphenyl (total)	0.37	J	MG/KG	Y
SD2015-TF-GH5	898144.598	624282.625	SD15TFGH502FS	SED	FS	02-Apr-15	2	3	8270SIM	26914-33-0	Tetrachlorobiphenyl (total)	0.12	MG/KG	Y	
SD2015-TF-GH5	898144.598	624282.625	SD15TFGH502FS	SED	FS	02-Apr-15	2	3	8270SIM	HLA0482	Total Homolog (PCBs)	1.4	MG/KG	Y	
SD2015-TF-GH5	898144.598	624282.625	SD15TFGH502FS	SED	FS	02-Apr-15	2	3	8270SIM	25323-68-6	Trichlorobiphenyl (total)	0.037	MG/KG	Y	
SD2015-TF-GH5	898144.598	624282.625	SD15TFGH502FS	SED	FS	02-Apr-15	2	3	SW846 3rd Ed. 6020	7440-38-2	Arsenic	13.2	MG/KG	Y	
SD2015-TF-GH5	898144.598	624282.625	SD15TFGH502FS	SED	FS	02-Apr-15	2	3	SW846 3rd Ed. 6020	7440-43-9	Cadmium	4.45	MG/KG	Y	
SD2015-TF-GH5	898144.598	624282.625	SD15TFGH502FS	SED	FS	02-Apr-15	2	3	SW846 3rd Ed. 6020	7440-47-3	Chromium	694	J	MG/KG	Y
SD2015-TF-GH5	898144.598	624282.625	SD15TFGH502FS	SED	FS	02-Apr-15	2	3	SW846 3rd Ed. 6020	7440-50-8	Copper	1920	MG/KG	Y	
SD2015-TF-GH5	898144.598	624282.625	SD15TFGH502FS	SED	FS	02-Apr-15	2	3	SW846 3rd Ed. 6020	HLA3024	ERM-Q (Metals)	1.924876714	NA	Y	
SD2015-TF-GH5	898144.598	624282.625	SD15TFGH502FS	SED	FS	02-Apr-15	2	3	SW846 3rd Ed. 6020	7439-92-1	Lead	173	MG/KG	Y	
SD2015-TF-GH5	898144.598	624282.625	SD15TFGH502FS	SED	FS	02-Apr-15	2	3	SW846 3rd Ed. 6020	7439-97-6	Mercury	1.28	MG/KG	Y	
SD2015-TF-GH5	898144.598	624282.625	SD15TFGH502FS	SED	FS	02-Apr-15	2	3	SW846 3rd Ed. 6020	7440-02-0	Nickel	58.2	MG/KG	Y	
SD2015-TF-GH5	898144.598	624282.625	SD15TFGH502FS	SED	FS	02-Apr-15	2	3	SW846 3rd Ed. 6020	7440-22-4	Silver	7.2	MG/KG	Y	
SD2015-TF-GH5	898144.598	624282.625	SD15TFGH502FS	SED	FS	02-Apr-15	2	3	SW846 3rd Ed. 6020	7440-66-6	Zinc	776	MG/KG	Y	
SD2015-TF-GH5	898144.598	624282.625	SD15TFGH502FS	SED	FS	02-Apr-15	2	3	SW846 8082	12674-11-2	Aroclor-1016	0.027	MG/KG	Y	
SD2015-TF-GH5	898144.598	624282.625	SD15TFGH502FS	SED	FS	02-Apr-15	2	3	SW846 8082	11104-28-2	Aroclor-1221	0.025	U	MG/KG	
SD2015-TF-GH5	898144.598	624282.625	SD15TFGH502FS	SED	FS	02-Apr-15	2	3	SW846 8082	11141-16-5	Aroclor-1232	0.025	U	MG/KG	
SD2015-TF-GH5	898144.598	624282.625	SD15TFGH502FS	SED	FS	02-Apr-15	2	3	SW846 8082	53469-21-9	Aroclor-1242	0.025	U	MG/KG	
SD2015-TF-GH5	898144.598	624282.625	SD15TFGH502FS	SED	FS	02-Apr-15	2	3	SW846 8082	12672-29-6	Aroclor-1248	0.038	MG/KG	Y	
SD2015-TF-GH5	898144.598	624282.625	SD15TFGH502FS	SED	FS	02-Apr-15	2	3	SW846 8082	11097-69-1	Aroclor-1254	0.29	MG/KG	Y	
SD2015-TF-GH5	898144.598	624282.625	SD15TFGH502FS	SED	FS	02-Apr-15	2	3	SW846 8082	11096-82-5	Aroclor-1260	0.66	MG/KG	Y	
SD2015-TF-GH5	898144.598	624282.625	SD15TFGH502FS	SED	FS	02-Apr-15	2	3	SW846 8082	37324-23-5	Aroclor-1262	0.52	MG/KG	Y	
SD2015-TF-GH5	898144.598	624282.625	SD15TFGH502FS	SED	FS	02-Apr-15	2	3	SW846 8082	11100-14-4	Aroclor-1268	0.025	U	MG/KG	
SD2015-TF-GH5	898144.598	624282.625	SD15TFGH502FS	SED	FS	02-Apr-15	2	3	SW846 8082	HLA0392	Total Aroclor (CALC)	1.535	MG/KG	Y	
SD2015-TF-GH5	898144.598	624282.625	SD15TFGH503FSH	SED	FS	02-Apr-15	3	4	8270SIM	HLA0440	Decachlorobiphenyl (total)	0.04	MG/KG	Y	
SD2015-TF-GH5	898144.598	624282.625	SD15TFGH503FSH	SED	FS	02-Apr-15	3	4	8270SIM	25512-42-9	Dichlorobiphenyl (total)	0.0024	U	MG/KG	
SD2015-TF-GH5	898144.598	624282.625	SD15TFGH503FSH	SED	FS	02-Apr-15	3	4	8270SIM	28655-71-2	Heptachlorobiphenyl (total)	0.021	MG/KG	Y	
SD2015-TF-GH5	898144.598	624282.625	SD15TFGH503FSH	SED	FS	02-Apr-15	3	4	8270SIM	26601-64-9	Hexachlorobiphenyl (total)	0.016	MG/KG	Y	
SD2015-TF-GH5	898144.598	624282.625	SD15TFGH503FSH	SED	FS	02-Apr-15	3	4	8270SIM	27323-18-8	Monochlorobiphenyl (total)	0.0009	U	MG/KG	
SD2015-TF-GH5	898144.598	624282.625	SD15TFGH503FSH	SED	FS	02-Apr-15	3	4	8270SIM	53742-07-7	Nonachlorobiphenyl (total)	0.027	MG/KG	Y	
SD2015-TF-GH5	898144.598	624282.625	SD15TFGH503FSH	SED	FS	02-Apr-15	3	4	8270SIM	55722-26-4	Octachlorobiphenyl (total)	0.033	MG/KG	Y	
SD2015-TF-GH5	898144.598	624282.625	SD15TFGH503FSH	SED	FS	02-Apr-15	3	4	8270SIM	25429-29-2	Pentachlorobiphenyl (total)	0.016	J	MG/KG	Y
SD2015-TF-GH5	898144.598	624282.625	SD15TFGH503FSH	SED	FS	02-Apr-15	3	4	8270SIM	26914-33-0	Tetrachlorobiphenyl (total)	0.0043	U	MG/KG	
SD2015-TF-GH5	898144.598	624282.625	SD15TFGH503FSH	SED	FS	02-Apr-15	3	4	8270SIM	HLA0482	Total Homolog (PCBs)	0.15	MG/KG	Y	
SD2015-TF-GH5	898144.598	624282.625	SD15TFGH503FSH	SED	FS	02-Apr-15	3	4	8270SIM	25323-68-6	Trichlorobiphenyl (total)	0.0024	U	MG/KG	
SD2015-TF-GH5	898144.598	624282.625	SD15TFGH503FSH	SED	FS	02-Apr-15	3	4	SW846 3rd Ed. 6020	7440-38-2	Arsenic	5.2	MG/KG	Y	

2014-2015 Sediment Analytical Data

SD2015-TF-GH5	898144.598	624282.625	SD15TFGH503FSH	SED	FS	02-Apr-15	3	4	SW846 3rd Ed. 6020	7440-43-9	Cadmium	2.87	MG/KG	Y
SD2015-TF-GH5	898144.598	624282.625	SD15TFGH503FSH	SED	FS	02-Apr-15	3	4	SW846 3rd Ed. 6020	7440-47-3	Chromium	345	MG/KG	Y
SD2015-TF-GH5	898144.598	624282.625	SD15TFGH503FSH	SED	FS	02-Apr-15	3	4	SW846 3rd Ed. 6020	7440-50-8	Copper	1190	MG/KG	Y
SD2015-TF-GH5	898144.598	624282.625	SD15TFGH503FSH	SED	FS	02-Apr-15	3	4	SW846 3rd Ed. 6020	HLA3024	ERM-Q (Metals)	0.974374614	NA	Y
SD2015-TF-GH5	898144.598	624282.625	SD15TFGH503FSH	SED	FS	02-Apr-15	3	4	SW846 3rd Ed. 6020	7439-92-1	Lead	68.3	MG/KG	Y
SD2015-TF-GH5	898144.598	624282.625	SD15TFGH503FSH	SED	FS	02-Apr-15	3	4	SW846 3rd Ed. 6020	7439-97-6	Mercury	0.66	MG/KG	Y
SD2015-TF-GH5	898144.598	624282.625	SD15TFGH503FSH	SED	FS	02-Apr-15	3	4	SW846 3rd Ed. 6020	7440-02-0	Nickel	23.5	MG/KG	Y
SD2015-TF-GH5	898144.598	624282.625	SD15TFGH503FSH	SED	FS	02-Apr-15	3	4	SW846 3rd Ed. 6020	7440-22-4	Silver	0.87	MG/KG	Y
SD2015-TF-GH5	898144.598	624282.625	SD15TFGH503FSH	SED	FS	02-Apr-15	3	4	SW846 3rd Ed. 6020	7440-66-6	Zinc	442	MG/KG	Y
SD2015-TF-GH5	898144.598	624282.625	SD15TFGH503FSH	SED	FS	02-Apr-15	3	4	SW846 8082	12674-11-2	Aroclor-1016	0.025 U	MG/KG	
SD2015-TF-GH5	898144.598	624282.625	SD15TFGH503FSH	SED	FS	02-Apr-15	3	4	SW846 8082	11104-28-2	Aroclor-1221	0.025 U	MG/KG	
SD2015-TF-GH5	898144.598	624282.625	SD15TFGH503FSH	SED	FS	02-Apr-15	3	4	SW846 8082	11141-16-5	Aroclor-1232	0.025 U	MG/KG	
SD2015-TF-GH5	898144.598	624282.625	SD15TFGH503FSH	SED	FS	02-Apr-15	3	4	SW846 8082	53469-21-9	Aroclor-1242	0.025 U	MG/KG	
SD2015-TF-GH5	898144.598	624282.625	SD15TFGH503FSH	SED	FS	02-Apr-15	3	4	SW846 8082	12672-29-6	Aroclor-1248	0.025 U	MG/KG	
SD2015-TF-GH5	898144.598	624282.625	SD15TFGH503FSH	SED	FS	02-Apr-15	3	4	SW846 8082	11097-69-1	Aroclor-1254	0.025 U	MG/KG	
SD2015-TF-GH5	898144.598	624282.625	SD15TFGH503FSH	SED	FS	02-Apr-15	3	4	SW846 8082	11096-82-5	Aroclor-1260	0.028	MG/KG	Y
SD2015-TF-GH5	898144.598	624282.625	SD15TFGH503FSH	SED	FS	02-Apr-15	3	4	SW846 8082	37324-23-5	Aroclor-1262	0.071	MG/KG	Y
SD2015-TF-GH5	898144.598	624282.625	SD15TFGH503FSH	SED	FS	02-Apr-15	3	4	SW846 8082	11100-14-4	Aroclor-1268	0.12	MG/KG	Y
SD2015-TF-GH6	898232.907	624462.125	SD15TFGH600FS	SED	FS	02-Apr-15	0	0.5	8270SIM	HLA0440	Decachlorobiphenyl (total)	0.00049 U	MG/KG	
SD2015-TF-GH6	898232.907	624462.125	SD15TFGH600FS	SED	FS	02-Apr-15	0	0.5	8270SIM	25512-42-9	Dichlorobiphenyl (total)	0.0024 U	MG/KG	
SD2015-TF-GH6	898232.907	624462.125	SD15TFGH600FS	SED	FS	02-Apr-15	0	0.5	8270SIM	28655-71-2	Heptachlorobiphenyl (total)	0.0036 U	MG/KG	
SD2015-TF-GH6	898232.907	624462.125	SD15TFGH600FS	SED	FS	02-Apr-15	0	0.5	8270SIM	26601-64-9	Hexachlorobiphenyl (total)	0.0041 U	MG/KG	
SD2015-TF-GH6	898232.907	624462.125	SD15TFGH600FS	SED	FS	02-Apr-15	0	0.5	8270SIM	27323-18-8	Monochlorobiphenyl (total)	0.00089 U	MG/KG	
SD2015-TF-GH6	898232.907	624462.125	SD15TFGH600FS	SED	FS	02-Apr-15	0	0.5	8270SIM	53742-07-7	Nonachlorobiphenyl (total)	0.00089 U	MG/KG	
SD2015-TF-GH6	898232.907	624462.125	SD15TFGH600FS	SED	FS	02-Apr-15	0	0.5	8270SIM	55722-26-4	Octachlorobiphenyl (total)	0.0024 U	MG/KG	
SD2015-TF-GH6	898232.907	624462.125	SD15TFGH600FS	SED	FS	02-Apr-15	0	0.5	8270SIM	25429-29-2	Pentachlorobiphenyl (total)	0.0045 U	MG/KG	
SD2015-TF-GH6	898232.907	624462.125	SD15TFGH600FS	SED	FS	02-Apr-15	0	0.5	8270SIM	26914-33-0	Tetrachlorobiphenyl (total)	0.0041 U	MG/KG	
SD2015-TF-GH6	898232.907	624462.125	SD15TFGH600FS	SED	FS	02-Apr-15	0	0.5	8270SIM	HLA0482	Total Homolog (PCBs)	0.03 U	MG/KG	
SD2015-TF-GH6	898232.907	624462.125	SD15TFGH600FS	SED	FS	02-Apr-15	0	0.5	8270SIM	25323-68-6	Trichlorobiphenyl (total)	0.0024 U	MG/KG	
SD2015-TF-GH6	898232.907	624462.125	SD15TFGH600FS	SED	FS	02-Apr-15	0	0.5	SW846 3rd Ed. 6020	7440-38-2	Arsenic	2.48	MG/KG	Y
SD2015-TF-GH6	898232.907	624462.125	SD15TFGH600FS	SED	FS	02-Apr-15	0	0.5	SW846 3rd Ed. 6020	7440-43-9	Cadmium	0.5 U	MG/KG	
SD2015-TF-GH6	898232.907	624462.125	SD15TFGH600FS	SED	FS	02-Apr-15	0	0.5	SW846 3rd Ed. 6020	7440-47-3	Chromium	14.9	MG/KG	Y
SD2015-TF-GH6	898232.907	624462.125	SD15TFGH600FS	SED	FS	02-Apr-15	0	0.5	SW846 3rd Ed. 6020	7440-50-8	Copper	95.6	MG/KG	Y
SD2015-TF-GH6	898232.907	624462.125	SD15TFGH600FS	SED	FS	02-Apr-15	0	0.5	SW846 3rd Ed. 6020	HLA3024	ERM-Q (Metals)	0.123982991	NA	Y
SD2015-TF-GH6	898232.907	624462.125	SD15TFGH600FS	SED	FS	02-Apr-15	0	0.5	SW846 3rd Ed. 6020	7439-92-1	Lead	14.9	MG/KG	Y
SD2015-TF-GH6	898232.907	624462.125	SD15TFGH600FS	SED	FS	02-Apr-15	0	0.5	SW846 3rd Ed. 6020	7439-97-6	Mercury	0.09	MG/KG	Y
SD2015-TF-GH6	898232.907	624462.125	SD15TFGH600FS	SED	FS	02-Apr-15	0	0.5	SW846 3rd Ed. 6020	7440-02-0	Nickel	6.73	MG/KG	Y
SD2015-TF-GH6	898232.907	624462.125	SD15TFGH600FS	SED	FS	02-Apr-15	0	0.5	SW846 3rd Ed. 6020	7440-22-4	Silver	0.5 U	MG/KG	
SD2015-TF-GH6	898232.907	624462.125	SD15TFGH600FS	SED	FS	02-Apr-15	0	0.5	SW846 3rd Ed. 6020	7440-66-6	Zinc	72.2	MG/KG	Y
SD2015-TF-GH6	898232.907	624462.125	SD15TFGH600FS	SED	FS	02-Apr-15	0	0.5	SW846 8082	12674-11-2	Aroclor-1016	0.025 U	MG/KG	
SD2015-TF-GH6	898232.907	624462.125	SD15TFGH600FS	SED	FS	02-Apr-15	0	0.5	SW846 8082	11104-28-2	Aroclor-1221	0.025 U	MG/KG	
SD2015-TF-GH6	898232.907	624462.125	SD15TFGH600FS	SED	FS	02-Apr-15	0	0.5	SW846 8082	11141-16-5	Aroclor-1232	0.025 U	MG/KG	
SD2015-TF-GH6	898232.907	624462.125	SD15TFGH600FS	SED	FS	02-Apr-15	0	0.5	SW846 8082	53469-21-9	Aroclor-1242	0.025 U	MG/KG	
SD2015-TF-GH6	898232.907	624462.125	SD15TFGH600FS	SED	FS	02-Apr-15	0	0.5	SW846 8082	12672-29-6	Aroclor-1248	0.025 U	MG/KG	
SD2015-TF-GH6	898232.907	624462.125	SD15TFGH600FS	SED	FS	02-Apr-15	0	0.5	SW846 8082	11097-69-1	Aroclor-1254	0.025 U	MG/KG	
SD2015-TF-GH6	898232.907	624462.125	SD15TFGH600FS	SED	FS	02-Apr-15	0	0.5	SW846 8082	11096-82-5	Aroclor-1260	0.025 U	MG/KG	
SD2015-TF-GH6	898232.907	624462.125	SD15TFGH600FS	SED	FS	02-Apr-15	0	0.5	SW846 8082	37324-23-5	Aroclor-1262	0.025 U	MG/KG	
SD2015-TF-GH6	898232.907	624462.125	SD15TFGH600FS	SED	FS	02-Apr-15	0	0.5	SW846 8082	11100-14-4	Aroclor-1268	0.025 U	MG/KG	
SD2015-TF-GH6	898232.907	624462.125	SD15TFGH600FS	SED	FS	02-Apr-15	0	0.5	SW846 8082	HLA0392	Total Aroclor (CALC)	0.025 U	MG/KG	
SD2015-TF-GH6	898232.907	624462.125	SD15TFGH601FS	SED	FS	02-Apr-15	1	2	8270SIM	HLA0440	Decachlorobiphenyl (total)	0.0005 U	MG/KG	
SD2015-TF-GH6	898232.907	624462.125	SD15TFGH601FS	SED	FS	02-Apr-15	1	2	8270SIM	25512-42-9	Dichlorobiphenyl (total)	0.0024 U	MG/KG	
SD2015-TF-GH6	898232.907	624462.125	SD15TFGH601FS	SED	FS	02-Apr-15	1	2	8270SIM	28655-71-2	Heptachlorobiphenyl (total)	0.0036 U	MG/KG	
SD2015-TF-GH6	898232.907	624462.125	SD15TFGH601FS	SED	FS	02-Apr-15	1	2	8270SIM	26601-64-9	Hexachlorobiphenyl (total)	0.0042 U	MG/KG	
SD2015-TF-GH6	898232.907	624462.125	SD15TFGH601FS	SED	FS	02-Apr-15	1	2	8270SIM	27323-18-8	Monochlorobiphenyl (total)	0.0009 U	MG/KG	
SD2015-TF-GH6	898232.907	624462.125	SD15TFGH601FS	SED	FS	02-Apr-15	1	2	8270SIM	53742-07-7	Nonachlorobiphenyl (total)	0.0009 U	MG/KG	
SD2015-TF-GH6	898232.907	624462.125	SD15TFGH601FS	SED	FS	02-Apr-15	1	2	8270SIM	55722-26-4	Octachlorobiphenyl (total)	0.0024 U	MG/KG	
SD2015-TF-GH6	898232.907	624462.125	SD15TFGH601FS	SED	FS	02-Apr-15	1	2	8270SIM	25429-29-2	Pentachlorobiphenyl (total)	0.0046 U	MG/KG	
SD2015-TF-GH6	898232.907	624462.125	SD15TFGH601FS	SED	FS	02-Apr-15	1	2	8270SIM	26914-33-0	Tetrachlorobiphenyl (total)	0.0042 U	MG/KG	
SD2015-TF-GH6	898232.907	624462.125	SD15TFGH601FS	SED	FS	02-Apr-15	1	2	8270SIM	HLA0482	Total Homolog (PCBs)	0.03 U	MG/KG	

2014-2015 Sediment Analytical Data

SD2015-TF-GH6	898232.907	624462.125	SD15TFGH601FS	SED	FS	02-Apr-15	1	2	8270SIM	25323-68-6	Trichlorobiphenyl (total)	0.0024	U	MG/KG	
SD2015-TF-GH6	898232.907	624462.125	SD15TFGH601FS	SED	FS	02-Apr-15	1	2	SW846 3rd Ed. 6020	7440-38-2	Arsenic	1.86		MG/KG	Y
SD2015-TF-GH6	898232.907	624462.125	SD15TFGH601FS	SED	FS	02-Apr-15	1	2	SW846 3rd Ed. 6020	7440-43-9	Cadmium	0.5	U	MG/KG	
SD2015-TF-GH6	898232.907	624462.125	SD15TFGH601FS	SED	FS	02-Apr-15	1	2	SW846 3rd Ed. 6020	7440-47-3	Chromium	12	J	MG/KG	Y
SD2015-TF-GH6	898232.907	624462.125	SD15TFGH601FS	SED	FS	02-Apr-15	1	2	SW846 3rd Ed. 6020	7440-50-8	Copper	102		MG/KG	Y
SD2015-TF-GH6	898232.907	624462.125	SD15TFGH601FS	SED	FS	02-Apr-15	1	2	SW846 3rd Ed. 6020	HLA3024	ERM-Q (Metals)	0.126825577		NA	Y
SD2015-TF-GH6	898232.907	624462.125	SD15TFGH601FS	SED	FS	02-Apr-15	1	2	SW846 3rd Ed. 6020	7439-92-1	Lead	17.2		MG/KG	Y
SD2015-TF-GH6	898232.907	624462.125	SD15TFGH601FS	SED	FS	02-Apr-15	1	2	SW846 3rd Ed. 6020	7439-97-6	Mercury	0.12		MG/KG	Y
SD2015-TF-GH6	898232.907	624462.125	SD15TFGH601FS	SED	FS	02-Apr-15	1	2	SW846 3rd Ed. 6020	7440-02-0	Nickel	6.28		MG/KG	Y
SD2015-TF-GH6	898232.907	624462.125	SD15TFGH601FS	SED	FS	02-Apr-15	1	2	SW846 3rd Ed. 6020	7440-22-4	Silver	0.5	U	MG/KG	
SD2015-TF-GH6	898232.907	624462.125	SD15TFGH601FS	SED	FS	02-Apr-15	1	2	SW846 3rd Ed. 6020	7440-66-6	Zinc	77.9		MG/KG	Y
SD2015-TF-GH6	898232.907	624462.125	SD15TFGH601FS	SED	FS	02-Apr-15	1	2	SW846 8082	12674-11-2	Aroclor-1016	0.025	U	MG/KG	
SD2015-TF-GH6	898232.907	624462.125	SD15TFGH601FS	SED	FS	02-Apr-15	1	2	SW846 8082	11104-28-2	Aroclor-1221	0.025	U	MG/KG	
SD2015-TF-GH6	898232.907	624462.125	SD15TFGH601FS	SED	FS	02-Apr-15	1	2	SW846 8082	11141-16-5	Aroclor-1232	0.025	U	MG/KG	
SD2015-TF-GH6	898232.907	624462.125	SD15TFGH601FS	SED	FS	02-Apr-15	1	2	SW846 8082	53469-21-9	Aroclor-1242	0.025	U	MG/KG	
SD2015-TF-GH6	898232.907	624462.125	SD15TFGH601FS	SED	FS	02-Apr-15	1	2	SW846 8082	12672-29-6	Aroclor-1248	0.025	U	MG/KG	
SD2015-TF-GH6	898232.907	624462.125	SD15TFGH601FS	SED	FS	02-Apr-15	1	2	SW846 8082	11097-69-1	Aroclor-1254	0.025	U	MG/KG	
SD2015-TF-GH6	898232.907	624462.125	SD15TFGH601FS	SED	FS	02-Apr-15	1	2	SW846 8082	11096-82-5	Aroclor-1260	0.025	U	MG/KG	
SD2015-TF-GH6	898232.907	624462.125	SD15TFGH601FS	SED	FS	02-Apr-15	1	2	SW846 8082	37324-23-5	Aroclor-1262	0.025	U	MG/KG	
SD2015-TF-GH6	898232.907	624462.125	SD15TFGH601FS	SED	FS	02-Apr-15	1	2	SW846 8082	11100-14-4	Aroclor-1268	0.025	U	MG/KG	
SD2015-TF-GH6	898232.907	624462.125	SD15TFGH601FS	SED	FS	02-Apr-15	1	2	SW846 8082	HLA0392	Total Aroclor (CALC)	0.025	U	MG/KG	
SD2015-TF-GH7	898321.36	624641.504	SD15TFGH700FS	SED	FS	03-Apr-15	0	0.5	8270SIM	HLA0440	Decachlorobiphenyl (total)	0.0005	U	MG/KG	
SD2015-TF-GH7	898321.36	624641.504	SD15TFGH700FS	SED	FS	03-Apr-15	0	0.5	8270SIM	25512-42-9	Dichlorobiphenyl (total)	0.0024	U	MG/KG	
SD2015-TF-GH7	898321.36	624641.504	SD15TFGH700FS	SED	FS	03-Apr-15	0	0.5	8270SIM	28655-71-2	Heptachlorobiphenyl (total)	0.0051		MG/KG	Y
SD2015-TF-GH7	898321.36	624641.504	SD15TFGH700FS	SED	FS	03-Apr-15	0	0.5	8270SIM	26601-64-9	Hexachlorobiphenyl (total)	0.0042	U	MG/KG	
SD2015-TF-GH7	898321.36	624641.504	SD15TFGH700FS	SED	FS	03-Apr-15	0	0.5	8270SIM	27323-18-8	Monochlorobiphenyl (total)	0.0009	U	MG/KG	
SD2015-TF-GH7	898321.36	624641.504	SD15TFGH700FS	SED	FS	03-Apr-15	0	0.5	8270SIM	53742-07-7	Nonachlorobiphenyl (total)	0.0013		MG/KG	Y
SD2015-TF-GH7	898321.36	624641.504	SD15TFGH700FS	SED	FS	03-Apr-15	0	0.5	8270SIM	55722-26-4	Octachlorobiphenyl (total)	0.0041		MG/KG	Y
SD2015-TF-GH7	898321.36	624641.504	SD15TFGH700FS	SED	FS	03-Apr-15	0	0.5	8270SIM	25429-29-2	Pentachlorobiphenyl (total)	0.0046	U	MG/KG	
SD2015-TF-GH7	898321.36	624641.504	SD15TFGH700FS	SED	FS	03-Apr-15	0	0.5	8270SIM	26914-33-0	Tetrachlorobiphenyl (total)	0.0042	U	MG/KG	
SD2015-TF-GH7	898321.36	624641.504	SD15TFGH700FS	SED	FS	03-Apr-15	0	0.5	8270SIM	HLA0482	Total Homolog (PCBs)	0.03	U	MG/KG	
SD2015-TF-GH7	898321.36	624641.504	SD15TFGH700FS	SED	FS	03-Apr-15	0	0.5	8270SIM	25323-68-6	Trichlorobiphenyl (total)	0.0024	U	MG/KG	
SD2015-TF-GH7	898321.36	624641.504	SD15TFGH700FS	SED	FS	03-Apr-15	0	0.5	SW 846 8270 SIM	83-32-9	Acenaphthene	0.01	U	MG/KG	
SD2015-TF-GH7	898321.36	624641.504	SD15TFGH700FS	SED	FS	03-Apr-15	0	0.5	SW 846 8270 SIM	208-96-8	Acenaphthylene	0.008	J	MG/KG	Y
SD2015-TF-GH7	898321.36	624641.504	SD15TFGH700FS	SED	FS	03-Apr-15	0	0.5	SW 846 8270 SIM	120-12-7	Anthracene	0.012		MG/KG	Y
SD2015-TF-GH7	898321.36	624641.504	SD15TFGH700FS	SED	FS	03-Apr-15	0	0.5	SW 846 8270 SIM	56-55-3	Benzo(a)anthracene	0.071		MG/KG	Y
SD2015-TF-GH7	898321.36	624641.504	SD15TFGH700FS	SED	FS	03-Apr-15	0	0.5	SW 846 8270 SIM	50-32-8	Benzo(a)pyrene	0.078		MG/KG	Y
SD2015-TF-GH7	898321.36	624641.504	SD15TFGH700FS	SED	FS	03-Apr-15	0	0.5	SW 846 8270 SIM	205-99-2	Benzo(b)fluoranthene	0.085		MG/KG	Y
SD2015-TF-GH7	898321.36	624641.504	SD15TFGH700FS	SED	FS	03-Apr-15	0	0.5	SW 846 8270 SIM	191-24-2	Benzo(ghi)perylene	0.061		MG/KG	Y
SD2015-TF-GH7	898321.36	624641.504	SD15TFGH700FS	SED	FS	03-Apr-15	0	0.5	SW 846 8270 SIM	207-08-9	Benzo(k)fluoranthene	0.063		MG/KG	Y
SD2015-TF-GH7	898321.36	624641.504	SD15TFGH700FS	SED	FS	03-Apr-15	0	0.5	SW 846 8270 SIM	218-01-9	Chrysene	0.088		MG/KG	Y
SD2015-TF-GH7	898321.36	624641.504	SD15TFGH700FS	SED	FS	03-Apr-15	0	0.5	SW 846 8270 SIM	53-70-3	Dibenz(a,h)anthracene	0.013		MG/KG	Y
SD2015-TF-GH7	898321.36	624641.504	SD15TFGH700FS	SED	FS	03-Apr-15	0	0.5	SW 846 8270 SIM	206-44-0	Fluoranthene	0.14		MG/KG	Y
SD2015-TF-GH7	898321.36	624641.504	SD15TFGH700FS	SED	FS	03-Apr-15	0	0.5	SW 846 8270 SIM	86-73-7	Fluorene	0.007	J	MG/KG	Y
SD2015-TF-GH7	898321.36	624641.504	SD15TFGH700FS	SED	FS	03-Apr-15	0	0.5	SW 846 8270 SIM	193-39-5	Indeno(1,2,3-cd)pyrene	0.062		MG/KG	Y
SD2015-TF-GH7	898321.36	624641.504	SD15TFGH700FS	SED	FS	03-Apr-15	0	0.5	SW 846 8270 SIM	91-20-3	Naphthalene	0.006	J	MG/KG	Y
SD2015-TF-GH7	898321.36	624641.504	SD15TFGH700FS	SED	FS	03-Apr-15	0	0.5	SW 846 8270 SIM	85-01-8	Phenanthrene	0.062		MG/KG	Y
SD2015-TF-GH7	898321.36	624641.504	SD15TFGH700FS	SED	FS	03-Apr-15	0	0.5	SW 846 8270 SIM	129-00-0	Pyrene	0.15		MG/KG	Y
SD2015-TF-GH7	898321.36	624641.504	SD15TFGH700FS	SED	FS	03-Apr-15	0	0.5	SW 846 8270/EPA 680	2051-24-3	Cl10-BZ#209	0.00018		MG/KG	Y
SD2015-TF-GH7	898321.36	624641.504	SD15TFGH700FS	SED	FS	03-Apr-15	0	0.5	SW 846 8270/EPA 680	34883-43-7	Cl2-BZ#8	0.0001	U	MG/KG	
SD2015-TF-GH7	898321.36	624641.504	SD15TFGH700FS	SED	FS	03-Apr-15	0	0.5	SW 846 8270/EPA 680	37680-65-2	Cl3-BZ#18	0.0011		MG/KG	Y
SD2015-TF-GH7	898321.36	624641.504	SD15TFGH700FS	SED	FS	03-Apr-15	0	0.5	SW 846 8270/EPA 680	7012-37-5	Cl3-BZ#28	0.0001	U	MG/KG	
SD2015-TF-GH7	898321.36	624641.504	SD15TFGH700FS	SED	FS	03-Apr-15	0	0.5	SW 846 8270/EPA 680	41464-39-5	Cl4-BZ#44	0.00013		MG/KG	Y
SD2015-TF-GH7	898321.36	624641.504	SD15TFGH700FS	SED	FS	03-Apr-15	0	0.5	SW 846 8270/EPA 680	41464-40-8	Cl4-BZ#49	0.00021		MG/KG	Y
SD2015-TF-GH7	898321.36	624641.504	SD15TFGH700FS	SED	FS	03-Apr-15	0	0.5	SW 846 8270/EPA 680	35693-99-3	Cl4-BZ#52	0.00031		MG/KG	Y
SD2015-TF-GH7	898321.36	624641.504	SD15TFGH700FS	SED	FS	03-Apr-15	0	0.5	SW 846 8270/EPA 680	32598-10-0	Cl4-BZ#66	0.00024		MG/KG	Y
SD2015-TF-GH7	898321.36	624641.504	SD15TFGH700FS	SED	FS	03-Apr-15	0	0.5	SW 846 8270/EPA 680	32598-13-3	Cl4-BZ#77	0.0001	U	MG/KG	
SD2015-TF-GH7	898321.36	624641.504	SD15TFGH700FS	SED	FS	03-Apr-15	0	0.5	SW 846 8270/EPA 680	37680-73-2	Cl5-BZ#101	0.00048		MG/KG	Y
SD2015-TF-GH7	898321.36	624641.504	SD15TFGH700FS	SED	FS	03-Apr-15	0	0.5	SW 846 8270/EPA 680	32598-14-4	Cl5-BZ#105	0.0001	U	MG/KG	

2014-2015 Sediment Analytical Data

SD2015-TF-GH7	898321.36	624641.504	SD15TFGH700FS	SED	FS	03-Apr-15	0	0.5	SW 846 8270/EPA 680	31508-00-6	Cl5-BZ#118	0.00035		MG/KG	Y
SD2015-TF-GH7	898321.36	624641.504	SD15TFGH700FS	SED	FS	03-Apr-15	0	0.5	SW 846 8270/EPA 680	57465-28-8	Cl5-BZ#126	0.0001	U	MG/KG	
SD2015-TF-GH7	898321.36	624641.504	SD15TFGH700FS	SED	FS	03-Apr-15	0	0.5	SW 846 8270/EPA 680	38380-07-3	Cl5-BZ#128	0.00013		MG/KG	Y
SD2015-TF-GH7	898321.36	624641.504	SD15TFGH700FS	SED	FS	03-Apr-15	0	0.5	SW 846 8270/EPA 680	38380-02-8	Cl5-BZ#87	0.00018		MG/KG	Y
SD2015-TF-GH7	898321.36	624641.504	SD15TFGH700FS	SED	FS	03-Apr-15	0	0.5	SW 846 8270/EPA 680	35065-28-2	Cl6-BZ#138	0.00066		MG/KG	Y
SD2015-TF-GH7	898321.36	624641.504	SD15TFGH700FS	SED	FS	03-Apr-15	0	0.5	SW 846 8270/EPA 680	35065-27-1	Cl6-BZ#153	0.00068		MG/KG	Y
SD2015-TF-GH7	898321.36	624641.504	SD15TFGH700FS	SED	FS	03-Apr-15	0	0.5	SW 846 8270/EPA 680	35065-30-6	Cl6-BZ#170	0.00023		MG/KG	Y
SD2015-TF-GH7	898321.36	624641.504	SD15TFGH700FS	SED	FS	03-Apr-15	0	0.5	SW 846 8270/EPA 680	35065-29-3	Cl7-BZ#180	0.00052		MG/KG	Y
SD2015-TF-GH7	898321.36	624641.504	SD15TFGH700FS	SED	FS	03-Apr-15	0	0.5	SW 846 8270/EPA 680	52663-69-1	Cl7-BZ#183	0.00013		MG/KG	Y
SD2015-TF-GH7	898321.36	624641.504	SD15TFGH700FS	SED	FS	03-Apr-15	0	0.5	SW 846 8270/EPA 680	74472-48-3	Cl7-BZ#184	0.0001	U	MG/KG	
SD2015-TF-GH7	898321.36	624641.504	SD15TFGH700FS	SED	FS	03-Apr-15	0	0.5	SW 846 8270/EPA 680	52663-68-0	Cl7-BZ#187	0.00046		MG/KG	Y
SD2015-TF-GH7	898321.36	624641.504	SD15TFGH700FS	SED	FS	03-Apr-15	0	0.5	SW 846 8270/EPA 680	52663-78-2	Cl8-BZ#195	0.0001	U	MG/KG	
SD2015-TF-GH7	898321.36	624641.504	SD15TFGH700FS	SED	FS	03-Apr-15	0	0.5	SW 846 8270/EPA 680	40186-72-9	Cl9-BZ#206	0.0003		MG/KG	Y
SD2015-TF-GH7	898321.36	624641.504	SD15TFGH700FS	SED	FS	03-Apr-15	0	0.5	SW846 3rd Ed. 6020	7440-38-2	Arsenic	5.29		MG/KG	Y
SD2015-TF-GH7	898321.36	624641.504	SD15TFGH700FS	SED	FS	03-Apr-15	0	0.5	SW846 3rd Ed. 6020	7440-43-9	Cadmium	0.5	U	MG/KG	
SD2015-TF-GH7	898321.36	624641.504	SD15TFGH700FS	SED	FS	03-Apr-15	0	0.5	SW846 3rd Ed. 6020	7440-47-3	Chromium	22.2		MG/KG	Y
SD2015-TF-GH7	898321.36	624641.504	SD15TFGH700FS	SED	FS	03-Apr-15	0	0.5	SW846 3rd Ed. 6020	7440-50-8	Copper	24.1		MG/KG	Y
SD2015-TF-GH7	898321.36	624641.504	SD15TFGH700FS	SED	FS	03-Apr-15	0	0.5	SW846 3rd Ed. 6020	HLA3024	ERM-Q (Metals)	0.118632298		NA	Y
SD2015-TF-GH7	898321.36	624641.504	SD15TFGH700FS	SED	FS	03-Apr-15	0	0.5	SW846 3rd Ed. 6020	7439-92-1	Lead	7.35		MG/KG	Y
SD2015-TF-GH7	898321.36	624641.504	SD15TFGH700FS	SED	FS	03-Apr-15	0	0.5	SW846 3rd Ed. 6020	7439-97-6	Mercury	0.05	U	MG/KG	
SD2015-TF-GH7	898321.36	624641.504	SD15TFGH700FS	SED	FS	03-Apr-15	0	0.5	SW846 3rd Ed. 6020	7440-02-0	Nickel	17.5		MG/KG	Y
SD2015-TF-GH7	898321.36	624641.504	SD15TFGH700FS	SED	FS	03-Apr-15	0	0.5	SW846 3rd Ed. 6020	7440-22-4	Silver	0.5	U	MG/KG	
SD2015-TF-GH7	898321.36	624641.504	SD15TFGH700FS	SED	FS	03-Apr-15	0	0.5	SW846 3rd Ed. 6020	7440-66-6	Zinc	67.3		MG/KG	Y
SD2015-TF-GH7	898321.36	624641.504	SD15TFGH700FS	SED	FS	03-Apr-15	0	0.5	SW846 8082	12674-11-2	Aroclor-1016	0.025	U	MG/KG	
SD2015-TF-GH7	898321.36	624641.504	SD15TFGH700FS	SED	FS	03-Apr-15	0	0.5	SW846 8082	11104-28-2	Aroclor-1221	0.025	U	MG/KG	
SD2015-TF-GH7	898321.36	624641.504	SD15TFGH700FS	SED	FS	03-Apr-15	0	0.5	SW846 8082	11141-16-5	Aroclor-1232	0.025	U	MG/KG	
SD2015-TF-GH7	898321.36	624641.504	SD15TFGH700FS	SED	FS	03-Apr-15	0	0.5	SW846 8082	53469-21-9	Aroclor-1242	0.025	U	MG/KG	
SD2015-TF-GH7	898321.36	624641.504	SD15TFGH700FS	SED	FS	03-Apr-15	0	0.5	SW846 8082	12672-29-6	Aroclor-1248	0.025	U	MG/KG	
SD2015-TF-GH7	898321.36	624641.504	SD15TFGH700FS	SED	FS	03-Apr-15	0	0.5	SW846 8082	11097-69-1	Aroclor-1254	0.025	U	MG/KG	
SD2015-TF-GH7	898321.36	624641.504	SD15TFGH700FS	SED	FS	03-Apr-15	0	0.5	SW846 8082	11096-82-5	Aroclor-1260	0.025	U	MG/KG	
SD2015-TF-GH7	898321.36	624641.504	SD15TFGH700FS	SED	FS	03-Apr-15	0	0.5	SW846 8082	37324-23-5	Aroclor-1262	0.025	U	MG/KG	
SD2015-TF-GH7	898321.36	624641.504	SD15TFGH700FS	SED	FS	03-Apr-15	0	0.5	SW846 8082	11100-14-4	Aroclor-1268	0.025	U	MG/KG	
SD2015-TF-GH7	898321.36	624641.504	SD15TFGH700FS	SED	FS	03-Apr-15	0	0.5	SW846 8082	HLA0392	Total Aroclor (CALC)	0.025	U	MG/KG	
SD2015-TF-GH7	898321.36	624641.504	SD15TFGH700FS	SED	FS	03-Apr-15	0	0.5	SW846 9060	HLA0011	Total Organic Carbon	2.4		PERCENT	Y
SD2015-TF-GH7	898321.36	624641.504	SD15TFGH701FS	SED	FS	03-Apr-15	1	2	8270SIM	HLA0440	Decachlorobiphenyl (total)	0.00049	U	MG/KG	
SD2015-TF-GH7	898321.36	624641.504	SD15TFGH701FS	SED	FS	03-Apr-15	1	2	8270SIM	25512-42-9	Dichlorobiphenyl (total)	0.0024	U	MG/KG	
SD2015-TF-GH7	898321.36	624641.504	SD15TFGH701FS	SED	FS	03-Apr-15	1	2	8270SIM	28655-71-2	Heptachlorobiphenyl (total)	0.0036	U	MG/KG	
SD2015-TF-GH7	898321.36	624641.504	SD15TFGH701FS	SED	FS	03-Apr-15	1	2	8270SIM	26601-64-9	Hexachlorobiphenyl (total)	0.0041	U	MG/KG	
SD2015-TF-GH7	898321.36	624641.504	SD15TFGH701FS	SED	FS	03-Apr-15	1	2	8270SIM	27323-18-8	Monochlorobiphenyl (total)	0.00089	U	MG/KG	
SD2015-TF-GH7	898321.36	624641.504	SD15TFGH701FS	SED	FS	03-Apr-15	1	2	8270SIM	53742-07-7	Nonachlorobiphenyl (total)	0.00089	U	MG/KG	
SD2015-TF-GH7	898321.36	624641.504	SD15TFGH701FS	SED	FS	03-Apr-15	1	2	8270SIM	55722-26-4	Octachlorobiphenyl (total)	0.0024	U	MG/KG	
SD2015-TF-GH7	898321.36	624641.504	SD15TFGH701FS	SED	FS	03-Apr-15	1	2	8270SIM	25429-29-2	Pentachlorobiphenyl (total)	0.0045	U	MG/KG	
SD2015-TF-GH7	898321.36	624641.504	SD15TFGH701FS	SED	FS	03-Apr-15	1	2	8270SIM	26914-33-0	Tetrachlorobiphenyl (total)	0.0041	U	MG/KG	
SD2015-TF-GH7	898321.36	624641.504	SD15TFGH701FS	SED	FS	03-Apr-15	1	2	8270SIM	HLA0482	Total Homolog (PCBs)	0.0296	U	MG/KG	
SD2015-TF-GH7	898321.36	624641.504	SD15TFGH701FS	SED	FS	03-Apr-15	1	2	8270SIM	25323-68-6	Trichlorobiphenyl (total)	0.0024	U	MG/KG	
SD2015-TF-GH7	898321.36	624641.504	SD15TFGH701FS	SED	FS	03-Apr-15	1	2	SW 846 8270 SIM	83-32-9	Acenaphthene	0.01	U	MG/KG	
SD2015-TF-GH7	898321.36	624641.504	SD15TFGH701FS	SED	FS	03-Apr-15	1	2	SW 846 8270 SIM	208-96-8	Acenaphthylene	0.01	U	MG/KG	
SD2015-TF-GH7	898321.36	624641.504	SD15TFGH701FS	SED	FS	03-Apr-15	1	2	SW 846 8270 SIM	120-12-7	Anthracene	0.01	U	MG/KG	
SD2015-TF-GH7	898321.36	624641.504	SD15TFGH701FS	SED	FS	03-Apr-15	1	2	SW 846 8270 SIM	56-55-3	Benzo(a)anthracene	0.01	U	MG/KG	
SD2015-TF-GH7	898321.36	624641.504	SD15TFGH701FS	SED	FS	03-Apr-15	1	2	SW 846 8270 SIM	50-32-8	Benzo(a)pyrene	0.01	U	MG/KG	
SD2015-TF-GH7	898321.36	624641.504	SD15TFGH701FS	SED	FS	03-Apr-15	1	2	SW 846 8270 SIM	205-99-2	Benzo(b)fluoranthene	0.01	U	MG/KG	
SD2015-TF-GH7	898321.36	624641.504	SD15TFGH701FS	SED	FS	03-Apr-15	1	2	SW 846 8270 SIM	191-24-2	Benzo(ghi)perylene	0.01	U	MG/KG	
SD2015-TF-GH7	898321.36	624641.504	SD15TFGH701FS	SED	FS	03-Apr-15	1	2	SW 846 8270 SIM	207-08-9	Benzo(k)fluoranthene	0.01	U	MG/KG	
SD2015-TF-GH7	898321.36	624641.504	SD15TFGH701FS	SED	FS	03-Apr-15	1	2	SW 846 8270 SIM	218-01-9	Chrysene	0.01	U	MG/KG	
SD2015-TF-GH7	898321.36	624641.504	SD15TFGH701FS	SED	FS	03-Apr-15	1	2	SW 846 8270 SIM	53-70-3	Dibenz(a,h)anthracene	0.01	U	MG/KG	
SD2015-TF-GH7	898321.36	624641.504	SD15TFGH701FS	SED	FS	03-Apr-15	1	2	SW 846 8270 SIM	206-44-0	Fluoranthene	0.008	J	MG/KG	Y
SD2015-TF-GH7	898321.36	624641.504	SD15TFGH701FS	SED	FS	03-Apr-15	1	2	SW 846 8270 SIM	86-73-7	Fluorene	0.01	U	MG/KG	
SD2015-TF-GH7	898321.36	624641.504	SD15TFGH701FS	SED	FS	03-Apr-15	1	2	SW 846 8270 SIM	193-39-5	Indeno(1,2,3-cd)pyrene	0.01	U	MG/KG	
SD2015-TF-GH7	898321.36	624641.504	SD15TFGH701FS	SED	FS	03-Apr-15	1	2	SW 846 8270 SIM	91-20-3	Naphthalene	0.01	U	MG/KG	

2014-2015 Sediment Analytical Data

SD2015-TF-GH7	898321.36	624641.504	SD15TFGH701FS	SED	FS	03-Apr-15	1	2	SW 846 8270 SIM	85-01-8	Phenanthrene	0.008	J	MG/KG	Y
SD2015-TF-GH7	898321.36	624641.504	SD15TFGH701FS	SED	FS	03-Apr-15	1	2	SW 846 8270 SIM	129-00-0	Pyrene	0.007	J	MG/KG	Y
SD2015-TF-GH7	898321.36	624641.504	SD15TFGH701FS	SED	FS	03-Apr-15	1	2	SW 846 8270/EPA 680	2051-24-3	Cl10-BZ#209	0.0001	U	MG/KG	
SD2015-TF-GH7	898321.36	624641.504	SD15TFGH701FS	SED	FS	03-Apr-15	1	2	SW 846 8270/EPA 680	34883-43-7	Cl2-BZ#8	0.0001	U	MG/KG	
SD2015-TF-GH7	898321.36	624641.504	SD15TFGH701FS	SED	FS	03-Apr-15	1	2	SW 846 8270/EPA 680	37680-65-2	Cl3-BZ#18	0.0001	U	MG/KG	
SD2015-TF-GH7	898321.36	624641.504	SD15TFGH701FS	SED	FS	03-Apr-15	1	2	SW 846 8270/EPA 680	7012-37-5	Cl3-BZ#28	0.0001	U	MG/KG	
SD2015-TF-GH7	898321.36	624641.504	SD15TFGH701FS	SED	FS	03-Apr-15	1	2	SW 846 8270/EPA 680	41464-39-5	Cl4-BZ#44	0.0001	U	MG/KG	
SD2015-TF-GH7	898321.36	624641.504	SD15TFGH701FS	SED	FS	03-Apr-15	1	2	SW 846 8270/EPA 680	41464-40-8	Cl4-BZ#49	0.0001	U	MG/KG	
SD2015-TF-GH7	898321.36	624641.504	SD15TFGH701FS	SED	FS	03-Apr-15	1	2	SW 846 8270/EPA 680	35693-99-3	Cl4-BZ#52	0.0001	U	MG/KG	
SD2015-TF-GH7	898321.36	624641.504	SD15TFGH701FS	SED	FS	03-Apr-15	1	2	SW 846 8270/EPA 680	32598-10-0	Cl4-BZ#66	0.0001	U	MG/KG	
SD2015-TF-GH7	898321.36	624641.504	SD15TFGH701FS	SED	FS	03-Apr-15	1	2	SW 846 8270/EPA 680	32598-13-3	Cl4-BZ#77	0.0001	U	MG/KG	
SD2015-TF-GH7	898321.36	624641.504	SD15TFGH701FS	SED	FS	03-Apr-15	1	2	SW 846 8270/EPA 680	37680-73-2	Cl5-BZ#101	0.0001	U	MG/KG	
SD2015-TF-GH7	898321.36	624641.504	SD15TFGH701FS	SED	FS	03-Apr-15	1	2	SW 846 8270/EPA 680	32598-14-4	Cl5-BZ#105	0.0001	U	MG/KG	
SD2015-TF-GH7	898321.36	624641.504	SD15TFGH701FS	SED	FS	03-Apr-15	1	2	SW 846 8270/EPA 680	31508-00-6	Cl5-BZ#118	0.0001	U	MG/KG	
SD2015-TF-GH7	898321.36	624641.504	SD15TFGH701FS	SED	FS	03-Apr-15	1	2	SW 846 8270/EPA 680	57465-28-8	Cl5-BZ#126	0.0001	U	MG/KG	
SD2015-TF-GH7	898321.36	624641.504	SD15TFGH701FS	SED	FS	03-Apr-15	1	2	SW 846 8270/EPA 680	38380-07-3	Cl5-BZ#128	0.0001	U	MG/KG	
SD2015-TF-GH7	898321.36	624641.504	SD15TFGH701FS	SED	FS	03-Apr-15	1	2	SW 846 8270/EPA 680	38380-02-8	Cl5-BZ#87	0.0001	U	MG/KG	
SD2015-TF-GH7	898321.36	624641.504	SD15TFGH701FS	SED	FS	03-Apr-15	1	2	SW 846 8270/EPA 680	35065-28-2	Cl6-BZ#138	0.0001	U	MG/KG	
SD2015-TF-GH7	898321.36	624641.504	SD15TFGH701FS	SED	FS	03-Apr-15	1	2	SW 846 8270/EPA 680	35065-27-1	Cl6-BZ#153	0.0001	U	MG/KG	
SD2015-TF-GH7	898321.36	624641.504	SD15TFGH701FS	SED	FS	03-Apr-15	1	2	SW 846 8270/EPA 680	35065-30-6	Cl6-BZ#170	0.0001	U	MG/KG	
SD2015-TF-GH7	898321.36	624641.504	SD15TFGH701FS	SED	FS	03-Apr-15	1	2	SW 846 8270/EPA 680	35065-29-3	Cl7-BZ#180	0.0001	U	MG/KG	
SD2015-TF-GH7	898321.36	624641.504	SD15TFGH701FS	SED	FS	03-Apr-15	1	2	SW 846 8270/EPA 680	52663-69-1	Cl7-BZ#183	0.0001	U	MG/KG	
SD2015-TF-GH7	898321.36	624641.504	SD15TFGH701FS	SED	FS	03-Apr-15	1	2	SW 846 8270/EPA 680	74472-48-3	Cl7-BZ#184	0.0001	U	MG/KG	
SD2015-TF-GH7	898321.36	624641.504	SD15TFGH701FS	SED	FS	03-Apr-15	1	2	SW 846 8270/EPA 680	52663-68-0	Cl7-BZ#187	0.0001	U	MG/KG	
SD2015-TF-GH7	898321.36	624641.504	SD15TFGH701FS	SED	FS	03-Apr-15	1	2	SW 846 8270/EPA 680	52663-78-2	Cl8-BZ#195	0.0001	U	MG/KG	
SD2015-TF-GH7	898321.36	624641.504	SD15TFGH701FS	SED	FS	03-Apr-15	1	2	SW 846 8270/EPA 680	40186-72-9	Cl9-BZ#206	0.0001	U	MG/KG	
SD2015-TF-GH7	898321.36	624641.504	SD15TFGH701FS	SED	FS	03-Apr-15	1	2	SW846 3rd Ed. 6020	7440-38-2	Arsenic	5.58		MG/KG	Y
SD2015-TF-GH7	898321.36	624641.504	SD15TFGH701FS	SED	FS	03-Apr-15	1	2	SW846 3rd Ed. 6020	7440-43-9	Cadmium	0.5	U	MG/KG	
SD2015-TF-GH7	898321.36	624641.504	SD15TFGH701FS	SED	FS	03-Apr-15	1	2	SW846 3rd Ed. 6020	7440-47-3	Chromium	23.5		MG/KG	Y
SD2015-TF-GH7	898321.36	624641.504	SD15TFGH701FS	SED	FS	03-Apr-15	1	2	SW846 3rd Ed. 6020	7440-50-8	Copper	15.6		MG/KG	Y
SD2015-TF-GH7	898321.36	624641.504	SD15TFGH701FS	SED	FS	03-Apr-15	1	2	SW846 3rd Ed. 6020	HLA3024	ERM-Q (Metals)	0.119980009		NA	Y
SD2015-TF-GH7	898321.36	624641.504	SD15TFGH701FS	SED	FS	03-Apr-15	1	2	SW846 3rd Ed. 6020	7439-92-1	Lead	7.6		MG/KG	Y
SD2015-TF-GH7	898321.36	624641.504	SD15TFGH701FS	SED	FS	03-Apr-15	1	2	SW846 3rd Ed. 6020	7439-97-6	Mercury	0.05	U	MG/KG	
SD2015-TF-GH7	898321.36	624641.504	SD15TFGH701FS	SED	FS	03-Apr-15	1	2	SW846 3rd Ed. 6020	7440-02-0	Nickel	19		MG/KG	Y
SD2015-TF-GH7	898321.36	624641.504	SD15TFGH701FS	SED	FS	03-Apr-15	1	2	SW846 3rd Ed. 6020	7440-22-4	Silver	0.5	U	MG/KG	
SD2015-TF-GH7	898321.36	624641.504	SD15TFGH701FS	SED	FS	03-Apr-15	1	2	SW846 3rd Ed. 6020	7440-66-6	Zinc	69.1		MG/KG	Y
SD2015-TF-GH7	898321.36	624641.504	SD15TFGH701FS	SED	FS	03-Apr-15	1	2	SW846 8082	12674-11-2	Aroclor-1016	0.025	U	MG/KG	
SD2015-TF-GH7	898321.36	624641.504	SD15TFGH701FS	SED	FS	03-Apr-15	1	2	SW846 8082	11104-28-2	Aroclor-1221	0.025	U	MG/KG	
SD2015-TF-GH7	898321.36	624641.504	SD15TFGH701FS	SED	FS	03-Apr-15	1	2	SW846 8082	11141-16-5	Aroclor-1232	0.025	U	MG/KG	
SD2015-TF-GH7	898321.36	624641.504	SD15TFGH701FS	SED	FS	03-Apr-15	1	2	SW846 8082	53469-21-9	Aroclor-1242	0.025	U	MG/KG	
SD2015-TF-GH7	898321.36	624641.504	SD15TFGH701FS	SED	FS	03-Apr-15	1	2	SW846 8082	12672-29-6	Aroclor-1248	0.025	U	MG/KG	
SD2015-TF-GH7	898321.36	624641.504	SD15TFGH701FS	SED	FS	03-Apr-15	1	2	SW846 8082	11097-69-1	Aroclor-1254	0.025	U	MG/KG	
SD2015-TF-GH7	898321.36	624641.504	SD15TFGH701FS	SED	FS	03-Apr-15	1	2	SW846 8082	11096-82-5	Aroclor-1260	0.025	U	MG/KG	
SD2015-TF-GH7	898321.36	624641.504	SD15TFGH701FS	SED	FS	03-Apr-15	1	2	SW846 8082	37324-23-5	Aroclor-1262	0.025	U	MG/KG	
SD2015-TF-GH7	898321.36	624641.504	SD15TFGH701FS	SED	FS	03-Apr-15	1	2	SW846 8082	11100-14-4	Aroclor-1268	0.025	U	MG/KG	
SD2015-TF-GH7	898321.36	624641.504	SD15TFGH701FS	SED	FS	03-Apr-15	1	2	SW846 8082	HLA0392	Total Aroclor (CALC)	0.025	U	MG/KG	
SD2015-TF-GH7	898321.36	624641.504	SD15TFGH701FS	SED	FS	03-Apr-15	1	2	SW846 9060	HLA0011	Total Organic Carbon	3.3		PERCENT	Y
SD2015-TF-GH7	898321.36	624641.504	SD15TFGH702FS	SED	FS	03-Apr-15	2	3	8270SIM	HLA0440	Decachlorobiphenyl (total)	0.0005	U	MG/KG	
SD2015-TF-GH7	898321.36	624641.504	SD15TFGH702FS	SED	FS	03-Apr-15	2	3	8270SIM	25512-42-9	Dichlorobiphenyl (total)	0.0024	U	MG/KG	
SD2015-TF-GH7	898321.36	624641.504	SD15TFGH702FS	SED	FS	03-Apr-15	2	3	8270SIM	28655-71-2	Heptachlorobiphenyl (total)	0.0036	U	MG/KG	
SD2015-TF-GH7	898321.36	624641.504	SD15TFGH702FS	SED	FS	03-Apr-15	2	3	8270SIM	26601-64-9	Hexachlorobiphenyl (total)	0.0042	U	MG/KG	
SD2015-TF-GH7	898321.36	624641.504	SD15TFGH702FS	SED	FS	03-Apr-15	2	3	8270SIM	27323-18-8	Monochlorobiphenyl (total)	0.0009	U	MG/KG	
SD2015-TF-GH7	898321.36	624641.504	SD15TFGH702FS	SED	FS	03-Apr-15	2	3	8270SIM	53742-07-7	Nonachlorobiphenyl (total)	0.0009	U	MG/KG	
SD2015-TF-GH7	898321.36	624641.504	SD15TFGH702FS	SED	FS	03-Apr-15	2	3	8270SIM	55722-26-4	Octachlorobiphenyl (total)	0.0024	U	MG/KG	
SD2015-TF-GH7	898321.36	624641.504	SD15TFGH702FS	SED	FS	03-Apr-15	2	3	8270SIM	25429-29-2	Pentachlorobiphenyl (total)	0.0046	U	MG/KG	
SD2015-TF-GH7	898321.36	624641.504	SD15TFGH702FS	SED	FS	03-Apr-15	2	3	8270SIM	26914-33-0	Tetrachlorobiphenyl (total)	0.0042	U	MG/KG	
SD2015-TF-GH7	898321.36	624641.504	SD15TFGH702FS	SED	FS	03-Apr-15	2	3	8270SIM	HLA0482	Total Homolog (PCBs)	0.03	U	MG/KG	
SD2015-TF-GH7	898321.36	624641.504	SD15TFGH702FS	SED	FS	03-Apr-15	2	3	8270SIM	25323-68-6	Trichlorobiphenyl (total)	0.0024	U	MG/KG	
SD2015-TF-GH7	898321.36	624641.504	SD15TFGH702FS	SED	FS	03-Apr-15	2	3	SW 846 8270 SIM	83-32-9	Acenaphthene	0.01	U	MG/KG	

2014-2015 Sediment Analytical Data

SD2015-TF-GH7	898321.36	624641.504	SD15TFGH702FS	SED	FS	03-Apr-15	2	3	SW 846 8270 SIM	208-96-8	Acenaphthylene	0.01	U	MG/KG	
SD2015-TF-GH7	898321.36	624641.504	SD15TFGH702FS	SED	FS	03-Apr-15	2	3	SW 846 8270 SIM	120-12-7	Anthracene	0.01	U	MG/KG	
SD2015-TF-GH7	898321.36	624641.504	SD15TFGH702FS	SED	FS	03-Apr-15	2	3	SW 846 8270 SIM	56-55-3	Benzo(a)anthracene	0.01	U	MG/KG	
SD2015-TF-GH7	898321.36	624641.504	SD15TFGH702FS	SED	FS	03-Apr-15	2	3	SW 846 8270 SIM	50-32-8	Benzo(a)pyrene	0.01	U	MG/KG	
SD2015-TF-GH7	898321.36	624641.504	SD15TFGH702FS	SED	FS	03-Apr-15	2	3	SW 846 8270 SIM	205-99-2	Benzo(b)fluoranthene	0.014		MG/KG	Y
SD2015-TF-GH7	898321.36	624641.504	SD15TFGH702FS	SED	FS	03-Apr-15	2	3	SW 846 8270 SIM	191-24-2	Benzo(ghi)perylene	0.01	U	MG/KG	
SD2015-TF-GH7	898321.36	624641.504	SD15TFGH702FS	SED	FS	03-Apr-15	2	3	SW 846 8270 SIM	207-08-9	Benzo(k)fluoranthene	0.014		MG/KG	Y
SD2015-TF-GH7	898321.36	624641.504	SD15TFGH702FS	SED	FS	03-Apr-15	2	3	SW 846 8270 SIM	218-01-9	Chrysene	0.01	U	MG/KG	
SD2015-TF-GH7	898321.36	624641.504	SD15TFGH702FS	SED	FS	03-Apr-15	2	3	SW 846 8270 SIM	53-70-3	Dibenz(a,h)anthracene	0.01	U	MG/KG	
SD2015-TF-GH7	898321.36	624641.504	SD15TFGH702FS	SED	FS	03-Apr-15	2	3	SW 846 8270 SIM	206-44-0	Fluoranthene	0.013		MG/KG	Y
SD2015-TF-GH7	898321.36	624641.504	SD15TFGH702FS	SED	FS	03-Apr-15	2	3	SW 846 8270 SIM	86-73-7	Fluorene	0.01	U	MG/KG	
SD2015-TF-GH7	898321.36	624641.504	SD15TFGH702FS	SED	FS	03-Apr-15	2	3	SW 846 8270 SIM	193-39-5	Indeno(1,2,3-cd)pyrene	0.01	U	MG/KG	
SD2015-TF-GH7	898321.36	624641.504	SD15TFGH702FS	SED	FS	03-Apr-15	2	3	SW 846 8270 SIM	91-20-3	Naphthalene	0.01	U	MG/KG	
SD2015-TF-GH7	898321.36	624641.504	SD15TFGH702FS	SED	FS	03-Apr-15	2	3	SW 846 8270 SIM	85-01-8	Phenanthrene	0.012	U	MG/KG	
SD2015-TF-GH7	898321.36	624641.504	SD15TFGH702FS	SED	FS	03-Apr-15	2	3	SW 846 8270 SIM	129-00-0	Pyrene	0.013		MG/KG	Y
SD2015-TF-GH7	898321.36	624641.504	SD15TFGH702FS	SED	FS	03-Apr-15	2	3	SW 846 8270/EPA 680	2051-24-3	Cl10-BZ#209	0.0001	U	MG/KG	
SD2015-TF-GH7	898321.36	624641.504	SD15TFGH702FS	SED	FS	03-Apr-15	2	3	SW 846 8270/EPA 680	34883-43-7	Cl2-BZ#8	0.0001	U	MG/KG	
SD2015-TF-GH7	898321.36	624641.504	SD15TFGH702FS	SED	FS	03-Apr-15	2	3	SW 846 8270/EPA 680	37680-65-2	Cl3-BZ#18	0.0001	U	MG/KG	
SD2015-TF-GH7	898321.36	624641.504	SD15TFGH702FS	SED	FS	03-Apr-15	2	3	SW 846 8270/EPA 680	7012-37-5	Cl3-BZ#28	0.0001	U	MG/KG	
SD2015-TF-GH7	898321.36	624641.504	SD15TFGH702FS	SED	FS	03-Apr-15	2	3	SW 846 8270/EPA 680	41464-39-5	Cl4-BZ#44	0.0001	U	MG/KG	
SD2015-TF-GH7	898321.36	624641.504	SD15TFGH702FS	SED	FS	03-Apr-15	2	3	SW 846 8270/EPA 680	41464-40-8	Cl4-BZ#49	0.0001	U	MG/KG	
SD2015-TF-GH7	898321.36	624641.504	SD15TFGH702FS	SED	FS	03-Apr-15	2	3	SW 846 8270/EPA 680	35693-99-3	Cl4-BZ#52	0.0001	U	MG/KG	
SD2015-TF-GH7	898321.36	624641.504	SD15TFGH702FS	SED	FS	03-Apr-15	2	3	SW 846 8270/EPA 680	32598-10-0	Cl4-BZ#66	0.0001	U	MG/KG	
SD2015-TF-GH7	898321.36	624641.504	SD15TFGH702FS	SED	FS	03-Apr-15	2	3	SW 846 8270/EPA 680	32598-13-3	Cl4-BZ#77	0.0001	U	MG/KG	
SD2015-TF-GH7	898321.36	624641.504	SD15TFGH702FS	SED	FS	03-Apr-15	2	3	SW 846 8270/EPA 680	37680-73-2	Cl5-BZ#101	0.0001	U	MG/KG	
SD2015-TF-GH7	898321.36	624641.504	SD15TFGH702FS	SED	FS	03-Apr-15	2	3	SW 846 8270/EPA 680	32598-14-4	Cl5-BZ#105	0.0001	U	MG/KG	
SD2015-TF-GH7	898321.36	624641.504	SD15TFGH702FS	SED	FS	03-Apr-15	2	3	SW 846 8270/EPA 680	31508-00-6	Cl5-BZ#118	0.0001	U	MG/KG	
SD2015-TF-GH7	898321.36	624641.504	SD15TFGH702FS	SED	FS	03-Apr-15	2	3	SW 846 8270/EPA 680	57465-28-8	Cl5-BZ#126	0.0001	U	MG/KG	
SD2015-TF-GH7	898321.36	624641.504	SD15TFGH702FS	SED	FS	03-Apr-15	2	3	SW 846 8270/EPA 680	38380-07-3	Cl5-BZ#128	0.0001	U	MG/KG	
SD2015-TF-GH7	898321.36	624641.504	SD15TFGH702FS	SED	FS	03-Apr-15	2	3	SW 846 8270/EPA 680	38380-02-8	Cl5-BZ#87	0.0001	U	MG/KG	
SD2015-TF-GH7	898321.36	624641.504	SD15TFGH702FS	SED	FS	03-Apr-15	2	3	SW 846 8270/EPA 680	35065-28-2	Cl6-BZ#138	0.0001	U	MG/KG	
SD2015-TF-GH7	898321.36	624641.504	SD15TFGH702FS	SED	FS	03-Apr-15	2	3	SW 846 8270/EPA 680	35065-27-1	Cl6-BZ#153	0.0001	U	MG/KG	
SD2015-TF-GH7	898321.36	624641.504	SD15TFGH702FS	SED	FS	03-Apr-15	2	3	SW 846 8270/EPA 680	35065-30-6	Cl6-BZ#170	0.0001	U	MG/KG	
SD2015-TF-GH7	898321.36	624641.504	SD15TFGH702FS	SED	FS	03-Apr-15	2	3	SW 846 8270/EPA 680	35065-29-3	Cl7-BZ#180	0.0001	U	MG/KG	
SD2015-TF-GH7	898321.36	624641.504	SD15TFGH702FS	SED	FS	03-Apr-15	2	3	SW 846 8270/EPA 680	52663-69-1	Cl7-BZ#183	0.0001	U	MG/KG	
SD2015-TF-GH7	898321.36	624641.504	SD15TFGH702FS	SED	FS	03-Apr-15	2	3	SW 846 8270/EPA 680	74472-48-3	Cl7-BZ#184	0.0001	U	MG/KG	
SD2015-TF-GH7	898321.36	624641.504	SD15TFGH702FS	SED	FS	03-Apr-15	2	3	SW 846 8270/EPA 680	52663-68-0	Cl7-BZ#187	0.0001	U	MG/KG	
SD2015-TF-GH7	898321.36	624641.504	SD15TFGH702FS	SED	FS	03-Apr-15	2	3	SW 846 8270/EPA 680	52663-78-2	Cl8-BZ#195	0.0001	U	MG/KG	
SD2015-TF-GH7	898321.36	624641.504	SD15TFGH702FS	SED	FS	03-Apr-15	2	3	SW 846 8270/EPA 680	40186-72-9	Cl9-BZ#206	0.0001	U	MG/KG	
SD2015-TF-GH7	898321.36	624641.504	SD15TFGH702FS	SED	FS	03-Apr-15	2	3	SW846 3rd Ed. 6020	7440-38-2	Arsenic	6.2		MG/KG	Y
SD2015-TF-GH7	898321.36	624641.504	SD15TFGH702FS	SED	FS	03-Apr-15	2	3	SW846 3rd Ed. 6020	7440-43-9	Cadmium	0.65		MG/KG	Y
SD2015-TF-GH7	898321.36	624641.504	SD15TFGH702FS	SED	FS	03-Apr-15	2	3	SW846 3rd Ed. 6020	7440-47-3	Chromium	25.8	J	MG/KG	Y
SD2015-TF-GH7	898321.36	624641.504	SD15TFGH702FS	SED	FS	03-Apr-15	2	3	SW846 3rd Ed. 6020	7440-50-8	Copper	18.6		MG/KG	Y
SD2015-TF-GH7	898321.36	624641.504	SD15TFGH702FS	SED	FS	03-Apr-15	2	3	SW846 3rd Ed. 6020	HLA3024	ERM-Q (Metals)	0.132621384		NA	Y
SD2015-TF-GH7	898321.36	624641.504	SD15TFGH702FS	SED	FS	03-Apr-15	2	3	SW846 3rd Ed. 6020	7439-92-1	Lead	9.48		MG/KG	Y
SD2015-TF-GH7	898321.36	624641.504	SD15TFGH702FS	SED	FS	03-Apr-15	2	3	SW846 3rd Ed. 6020	7439-97-6	Mercury	0.05	U	MG/KG	
SD2015-TF-GH7	898321.36	624641.504	SD15TFGH702FS	SED	FS	03-Apr-15	2	3	SW846 3rd Ed. 6020	7440-02-0	Nickel	21.1		MG/KG	Y
SD2015-TF-GH7	898321.36	624641.504	SD15TFGH702FS	SED	FS	03-Apr-15	2	3	SW846 3rd Ed. 6020	7440-22-4	Silver	0.5	U	MG/KG	
SD2015-TF-GH7	898321.36	624641.504	SD15TFGH702FS	SED	FS	03-Apr-15	2	3	SW846 3rd Ed. 6020	7440-66-6	Zinc	73.2		MG/KG	Y
SD2015-TF-GH7	898321.36	624641.504	SD15TFGH702FS	SED	FS	03-Apr-15	2	3	SW846 8082	12674-11-2	Aroclor-1016	0.025	U	MG/KG	
SD2015-TF-GH7	898321.36	624641.504	SD15TFGH702FS	SED	FS	03-Apr-15	2	3	SW846 8082	11104-28-2	Aroclor-1221	0.025	U	MG/KG	
SD2015-TF-GH7	898321.36	624641.504	SD15TFGH702FS	SED	FS	03-Apr-15	2	3	SW846 8082	11141-16-5	Aroclor-1232	0.025	U	MG/KG	
SD2015-TF-GH7	898321.36	624641.504	SD15TFGH702FS	SED	FS	03-Apr-15	2	3	SW846 8082	53469-21-9	Aroclor-1242	0.025	U	MG/KG	
SD2015-TF-GH7	898321.36	624641.504	SD15TFGH702FS	SED	FS	03-Apr-15	2	3	SW846 8082	12672-29-6	Aroclor-1248	0.025	U	MG/KG	
SD2015-TF-GH7	898321.36	624641.504	SD15TFGH702FS	SED	FS	03-Apr-15	2	3	SW846 8082	11097-69-1	Aroclor-1254	0.025	U	MG/KG	
SD2015-TF-GH7	898321.36	624641.504	SD15TFGH702FS	SED	FS	03-Apr-15	2	3	SW846 8082	11096-82-5	Aroclor-1260	0.025	U	MG/KG	
SD2015-TF-GH7	898321.36	624641.504	SD15TFGH702FS	SED	FS	03-Apr-15	2	3	SW846 8082	37324-23-5	Aroclor-1262	0.025	U	MG/KG	
SD2015-TF-GH7	898321.36	624641.504	SD15TFGH702FS	SED	FS	03-Apr-15	2	3	SW846 8082	11100-14-4	Aroclor-1268	0.025	U	MG/KG	
SD2015-TF-GH7	898321.36	624641.504	SD15TFGH702FS	SED	FS	03-Apr-15	2	3	SW846 8082	HLA0392	Total Aroclor (CALC)	0.025	U	MG/KG	

2014-2015 Sediment Analytical Data

SD2015-TF-GH7	898321.36	624641.504	SD15TFGH702FS	SED	FS	03-Apr-15	2	3	SW846 9060	HLA0011	Total Organic Carbon	5.8		PERCENT	Y
SD2015-TF-H01	897970.165	623476.664	SD15TFH0103FS	SED	FS	02-Apr-15	3	4	8270SIM	HLA0440	Decachlorobiphenyl (total)	0.0005		MG/KG	Y
SD2015-TF-H01	897970.165	623476.664	SD15TFH0103FS	SED	FS	02-Apr-15	3	4	8270SIM	25512-42-9	Dichlorobiphenyl (total)	0.0025	U	MG/KG	
SD2015-TF-H01	897970.165	623476.664	SD15TFH0103FS	SED	FS	02-Apr-15	3	4	8270SIM	28655-71-2	Heptachlorobiphenyl (total)	0.0056		MG/KG	Y
SD2015-TF-H01	897970.165	623476.664	SD15TFH0103FS	SED	FS	02-Apr-15	3	4	8270SIM	26601-64-9	Hexachlorobiphenyl (total)	0.0043	U	MG/KG	
SD2015-TF-H01	897970.165	623476.664	SD15TFH0103FS	SED	FS	02-Apr-15	3	4	8270SIM	27323-18-8	Monochlorobiphenyl (total)	0.0009	U	MG/KG	
SD2015-TF-H01	897970.165	623476.664	SD15TFH0103FS	SED	FS	02-Apr-15	3	4	8270SIM	53742-07-7	Nonachlorobiphenyl (total)	0.0009		MG/KG	Y
SD2015-TF-H01	897970.165	623476.664	SD15TFH0103FS	SED	FS	02-Apr-15	3	4	8270SIM	55722-26-4	Octachlorobiphenyl (total)	0.0034		MG/KG	Y
SD2015-TF-H01	897970.165	623476.664	SD15TFH0103FS	SED	FS	02-Apr-15	3	4	8270SIM	25429-29-2	Pentachlorobiphenyl (total)	0.0047	U	MG/KG	
SD2015-TF-H01	897970.165	623476.664	SD15TFH0103FS	SED	FS	02-Apr-15	3	4	8270SIM	26914-33-0	Tetrachlorobiphenyl (total)	0.0043	U	MG/KG	
SD2015-TF-H01	897970.165	623476.664	SD15TFH0103FS	SED	FS	02-Apr-15	3	4	8270SIM	HLA0482	Total Homolog (PCBs)	0.031	U	MG/KG	
SD2015-TF-H01	897970.165	623476.664	SD15TFH0103FS	SED	FS	02-Apr-15	3	4	8270SIM	25323-68-6	Trichlorobiphenyl (total)	0.0069		MG/KG	Y
SD2015-TF-H01	897970.165	623476.664	SD15TFH0103FS	SED	FS	02-Apr-15	3	4	SW846 3rd Ed. 6020	7440-38-2	Arsenic	5.65		MG/KG	Y
SD2015-TF-H01	897970.165	623476.664	SD15TFH0103FS	SED	FS	02-Apr-15	3	4	SW846 3rd Ed. 6020	7440-43-9	Cadmium	0.5	U	MG/KG	
SD2015-TF-H01	897970.165	623476.664	SD15TFH0103FS	SED	FS	02-Apr-15	3	4	SW846 3rd Ed. 6020	7440-47-3	Chromium	47.9		MG/KG	Y
SD2015-TF-H01	897970.165	623476.664	SD15TFH0103FS	SED	FS	02-Apr-15	3	4	SW846 3rd Ed. 6020	7440-50-8	Copper	67.8		MG/KG	Y
SD2015-TF-H01	897970.165	623476.664	SD15TFH0103FS	SED	FS	02-Apr-15	3	4	SW846 3rd Ed. 6020	HLA3024	ERM-Q (Metals)	0.144787844		NA	Y
SD2015-TF-H01	897970.165	623476.664	SD15TFH0103FS	SED	FS	02-Apr-15	3	4	SW846 3rd Ed. 6020	7439-92-1	Lead	11.7		MG/KG	Y
SD2015-TF-H01	897970.165	623476.664	SD15TFH0103FS	SED	FS	02-Apr-15	3	4	SW846 3rd Ed. 6020	7439-97-6	Mercury	0.11		MG/KG	Y
SD2015-TF-H01	897970.165	623476.664	SD15TFH0103FS	SED	FS	02-Apr-15	3	4	SW846 3rd Ed. 6020	7440-02-0	Nickel	14.5		MG/KG	Y
SD2015-TF-H01	897970.165	623476.664	SD15TFH0103FS	SED	FS	02-Apr-15	3	4	SW846 3rd Ed. 6020	7440-22-4	Silver	0.5	U	MG/KG	
SD2015-TF-H01	897970.165	623476.664	SD15TFH0103FS	SED	FS	02-Apr-15	3	4	SW846 3rd Ed. 6020	7440-66-6	Zinc	71.8		MG/KG	Y
SD2015-TF-H01	897970.165	623476.664	SD15TFH0103FS	SED	FS	02-Apr-15	3	4	SW846 8082	12674-11-2	Aroclor-1016	0.026	U	MG/KG	
SD2015-TF-H01	897970.165	623476.664	SD15TFH0103FS	SED	FS	02-Apr-15	3	4	SW846 8082	11104-28-2	Aroclor-1221	0.026	U	MG/KG	
SD2015-TF-H01	897970.165	623476.664	SD15TFH0103FS	SED	FS	02-Apr-15	3	4	SW846 8082	11141-16-5	Aroclor-1232	0.026	U	MG/KG	
SD2015-TF-H01	897970.165	623476.664	SD15TFH0103FS	SED	FS	02-Apr-15	3	4	SW846 8082	53469-21-9	Aroclor-1242	0.026	U	MG/KG	
SD2015-TF-H01	897970.165	623476.664	SD15TFH0103FS	SED	FS	02-Apr-15	3	4	SW846 8082	12672-29-6	Aroclor-1248	0.026	U	MG/KG	
SD2015-TF-H01	897970.165	623476.664	SD15TFH0103FS	SED	FS	02-Apr-15	3	4	SW846 8082	11097-69-1	Aroclor-1254	0.026	U	MG/KG	
SD2015-TF-H01	897970.165	623476.664	SD15TFH0103FS	SED	FS	02-Apr-15	3	4	SW846 8082	11096-82-5	Aroclor-1260	0.026	U	MG/KG	
SD2015-TF-H01	897970.165	623476.664	SD15TFH0103FS	SED	FS	02-Apr-15	3	4	SW846 8082	37324-23-5	Aroclor-1262	0.026	U	MG/KG	
SD2015-TF-H01	897970.165	623476.664	SD15TFH0103FS	SED	FS	02-Apr-15	3	4	SW846 8082	11100-14-4	Aroclor-1268	0.026	U	MG/KG	
SD2015-TF-H01	897970.165	623476.664	SD15TFH0103FS	SED	FS	02-Apr-15	3	4	SW846 8082	HLA0392	Total Aroclor (CALC)	0.026	U	MG/KG	
SD2015-TF-H01	897970.165	623476.664	SD15TFH0105FS	SED	FS	02-Apr-15	5	6	8270SIM	HLA0440	Decachlorobiphenyl (total)	0.0005	U	MG/KG	
SD2015-TF-H01	897970.165	623476.664	SD15TFH0105FS	SED	FS	02-Apr-15	5	6	8270SIM	25512-42-9	Dichlorobiphenyl (total)	0.0024	U	MG/KG	
SD2015-TF-H01	897970.165	623476.664	SD15TFH0105FS	SED	FS	02-Apr-15	5	6	8270SIM	28655-71-2	Heptachlorobiphenyl (total)	0.0037	U	MG/KG	
SD2015-TF-H01	897970.165	623476.664	SD15TFH0105FS	SED	FS	02-Apr-15	5	6	8270SIM	26601-64-9	Hexachlorobiphenyl (total)	0.0043	U	MG/KG	
SD2015-TF-H01	897970.165	623476.664	SD15TFH0105FS	SED	FS	02-Apr-15	5	6	8270SIM	27323-18-8	Monochlorobiphenyl (total)	0.0009	U	MG/KG	
SD2015-TF-H01	897970.165	623476.664	SD15TFH0105FS	SED	FS	02-Apr-15	5	6	8270SIM	53742-07-7	Nonachlorobiphenyl (total)	0.0009	U	MG/KG	
SD2015-TF-H01	897970.165	623476.664	SD15TFH0105FS	SED	FS	02-Apr-15	5	6	8270SIM	55722-26-4	Octachlorobiphenyl (total)	0.0024	U	MG/KG	
SD2015-TF-H01	897970.165	623476.664	SD15TFH0105FS	SED	FS	02-Apr-15	5	6	8270SIM	25429-29-2	Pentachlorobiphenyl (total)	0.0047	U	MG/KG	
SD2015-TF-H01	897970.165	623476.664	SD15TFH0105FS	SED	FS	02-Apr-15	5	6	8270SIM	26914-33-0	Tetrachlorobiphenyl (total)	0.0043	U	MG/KG	
SD2015-TF-H01	897970.165	623476.664	SD15TFH0105FS	SED	FS	02-Apr-15	5	6	8270SIM	HLA0482	Total Homolog (PCBs)	0.03	U	MG/KG	
SD2015-TF-H01	897970.165	623476.664	SD15TFH0105FS	SED	FS	02-Apr-15	5	6	8270SIM	25323-68-6	Trichlorobiphenyl (total)	0.0024	U	MG/KG	
SD2015-TF-H01	897970.165	623476.664	SD15TFH0105FS	SED	FS	02-Apr-15	5	6	SW846 3rd Ed. 6020	7440-38-2	Arsenic	5.51		MG/KG	Y
SD2015-TF-H01	897970.165	623476.664	SD15TFH0105FS	SED	FS	02-Apr-15	5	6	SW846 3rd Ed. 6020	7440-43-9	Cadmium	0.5	U	MG/KG	
SD2015-TF-H01	897970.165	623476.664	SD15TFH0105FS	SED	FS	02-Apr-15	5	6	SW846 3rd Ed. 6020	7440-47-3	Chromium	23		MG/KG	Y
SD2015-TF-H01	897970.165	623476.664	SD15TFH0105FS	SED	FS	02-Apr-15	5	6	SW846 3rd Ed. 6020	7440-50-8	Copper	12		MG/KG	Y
SD2015-TF-H01	897970.165	623476.664	SD15TFH0105FS	SED	FS	02-Apr-15	5	6	SW846 3rd Ed. 6020	HLA3024	ERM-Q (Metals)	0.110404523		NA	Y
SD2015-TF-H01	897970.165	623476.664	SD15TFH0105FS	SED	FS	02-Apr-15	5	6	SW846 3rd Ed. 6020	7439-92-1	Lead	7.02		MG/KG	Y
SD2015-TF-H01	897970.165	623476.664	SD15TFH0105FS	SED	FS	02-Apr-15	5	6	SW846 3rd Ed. 6020	7439-97-6	Mercury	0.05	U	MG/KG	
SD2015-TF-H01	897970.165	623476.664	SD15TFH0105FS	SED	FS	02-Apr-15	5	6	SW846 3rd Ed. 6020	7440-02-0	Nickel	16.9		MG/KG	Y
SD2015-TF-H01	897970.165	623476.664	SD15TFH0105FS	SED	FS	02-Apr-15	5	6	SW846 3rd Ed. 6020	7440-22-4	Silver	0.5	U	MG/KG	
SD2015-TF-H01	897970.165	623476.664	SD15TFH0105FS	SED	FS	02-Apr-15	5	6	SW846 3rd Ed. 6020	7440-66-6	Zinc	61.9		MG/KG	Y
SD2015-TF-H01	897970.165	623476.664	SD15TFH0105FS	SED	FS	02-Apr-15	5	6	SW846 8082	12674-11-2	Aroclor-1016	0.025	U	MG/KG	
SD2015-TF-H01	897970.165	623476.664	SD15TFH0105FS	SED	FS	02-Apr-15	5	6	SW846 8082	11104-28-2	Aroclor-1221	0.025	U	MG/KG	
SD2015-TF-H01	897970.165	623476.664	SD15TFH0105FS	SED	FS	02-Apr-15	5	6	SW846 8082	11141-16-5	Aroclor-1232	0.025	U	MG/KG	
SD2015-TF-H01	897970.165	623476.664	SD15TFH0105FS	SED	FS	02-Apr-15	5	6	SW846 8082	53469-21-9	Aroclor-1242	0.025	U	MG/KG	
SD2015-TF-H01	897970.165	623476.664	SD15TFH0105FS	SED	FS	02-Apr-15	5	6	SW846 8082	12672-29-6	Aroclor-1248	0.025	U	MG/KG	
SD2015-TF-H01	897970.165	623476.664	SD15TFH0105FS	SED	FS	02-Apr-15	5	6	SW846 8082	11097-69-1	Aroclor-1254	0.025	U	MG/KG	

2014-2015 Sediment Analytical Data

SD2015-TF-H01	897970.165	623476.664	SD15TFH0105FS	SED	FS	02-Apr-15	5	6	SW846 8082	11096-82-5	Aroclor-1260	0.025	U	MG/KG	
SD2015-TF-H01	897970.165	623476.664	SD15TFH0105FS	SED	FS	02-Apr-15	5	6	SW846 8082	37324-23-5	Aroclor-1262	0.025	U	MG/KG	
SD2015-TF-H01	897970.165	623476.664	SD15TFH0105FS	SED	FS	02-Apr-15	5	6	SW846 8082	11100-14-4	Aroclor-1268	0.025	U	MG/KG	
SD2015-TF-H01	897970.165	623476.664	SD15TFH0105FS	SED	FS	02-Apr-15	5	6	SW846 8082	HLA0392	Total Aroclor (CALC)	0.025	U	MG/KG	
SD2015-TF-H01	897970.165	623476.664	SD15TFH0107FS	SED	FS	02-Apr-15	7	8	8270SIM	HLA0440	Decachlorobiphenyl (total)	0.0005	U	MG/KG	
SD2015-TF-H01	897970.165	623476.664	SD15TFH0107FS	SED	FS	02-Apr-15	7	8	8270SIM	25512-42-9	Dichlorobiphenyl (total)	0.0024	U	MG/KG	
SD2015-TF-H01	897970.165	623476.664	SD15TFH0107FS	SED	FS	02-Apr-15	7	8	8270SIM	28655-71-2	Heptachlorobiphenyl (total)	0.0036	U	MG/KG	
SD2015-TF-H01	897970.165	623476.664	SD15TFH0107FS	SED	FS	02-Apr-15	7	8	8270SIM	26601-64-9	Hexachlorobiphenyl (total)	0.0042	U	MG/KG	
SD2015-TF-H01	897970.165	623476.664	SD15TFH0107FS	SED	FS	02-Apr-15	7	8	8270SIM	27323-18-8	Monochlorobiphenyl (total)	0.0009	U	MG/KG	
SD2015-TF-H01	897970.165	623476.664	SD15TFH0107FS	SED	FS	02-Apr-15	7	8	8270SIM	53742-07-7	Nonachlorobiphenyl (total)	0.0009	U	MG/KG	
SD2015-TF-H01	897970.165	623476.664	SD15TFH0107FS	SED	FS	02-Apr-15	7	8	8270SIM	55722-26-4	Octachlorobiphenyl (total)	0.0024	U	MG/KG	
SD2015-TF-H01	897970.165	623476.664	SD15TFH0107FS	SED	FS	02-Apr-15	7	8	8270SIM	25429-29-2	Pentachlorobiphenyl (total)	0.0046	U	MG/KG	
SD2015-TF-H01	897970.165	623476.664	SD15TFH0107FS	SED	FS	02-Apr-15	7	8	8270SIM	26914-33-0	Tetrachlorobiphenyl (total)	0.0042	U	MG/KG	
SD2015-TF-H01	897970.165	623476.664	SD15TFH0107FS	SED	FS	02-Apr-15	7	8	8270SIM	HLA0482	Total Homolog (PCBs)	0.03	U	MG/KG	
SD2015-TF-H01	897970.165	623476.664	SD15TFH0107FS	SED	FS	02-Apr-15	7	8	8270SIM	25323-68-6	Trichlorobiphenyl (total)	0.0024	U	MG/KG	
SD2015-TF-H01	897970.165	623476.664	SD15TFH0107FS	SED	FS	02-Apr-15	7	8	SW846 3rd Ed. 6020	7440-38-2	Arsenic	6.41		MG/KG	Y
SD2015-TF-H01	897970.165	623476.664	SD15TFH0107FS	SED	FS	02-Apr-15	7	8	SW846 3rd Ed. 6020	7440-43-9	Cadmium	0.5	U	MG/KG	
SD2015-TF-H01	897970.165	623476.664	SD15TFH0107FS	SED	FS	02-Apr-15	7	8	SW846 3rd Ed. 6020	7440-47-3	Chromium	23.5		MG/KG	Y
SD2015-TF-H01	897970.165	623476.664	SD15TFH0107FS	SED	FS	02-Apr-15	7	8	SW846 3rd Ed. 6020	7440-50-8	Copper	12.4		MG/KG	Y
SD2015-TF-H01	897970.165	623476.664	SD15TFH0107FS	SED	FS	02-Apr-15	7	8	SW846 3rd Ed. 6020	HLA3024	ERM-Q (Metals)	0.112072851		NA	Y
SD2015-TF-H01	897970.165	623476.664	SD15TFH0107FS	SED	FS	02-Apr-15	7	8	SW846 3rd Ed. 6020	7439-92-1	Lead	6.89		MG/KG	Y
SD2015-TF-H01	897970.165	623476.664	SD15TFH0107FS	SED	FS	02-Apr-15	7	8	SW846 3rd Ed. 6020	7439-97-6	Mercury	0.05	U	MG/KG	
SD2015-TF-H01	897970.165	623476.664	SD15TFH0107FS	SED	FS	02-Apr-15	7	8	SW846 3rd Ed. 6020	7440-02-0	Nickel	17.2		MG/KG	Y
SD2015-TF-H01	897970.165	623476.664	SD15TFH0107FS	SED	FS	02-Apr-15	7	8	SW846 3rd Ed. 6020	7440-22-4	Silver	0.5	U	MG/KG	
SD2015-TF-H01	897970.165	623476.664	SD15TFH0107FS	SED	FS	02-Apr-15	7	8	SW846 3rd Ed. 6020	7440-66-6	Zinc	58.8		MG/KG	Y
SD2015-TF-H01	897970.165	623476.664	SD15TFH0107FS	SED	FS	02-Apr-15	7	8	SW846 8082	12674-11-2	Aroclor-1016	0.025	U	MG/KG	
SD2015-TF-H01	897970.165	623476.664	SD15TFH0107FS	SED	FS	02-Apr-15	7	8	SW846 8082	11104-28-2	Aroclor-1221	0.025	U	MG/KG	
SD2015-TF-H01	897970.165	623476.664	SD15TFH0107FS	SED	FS	02-Apr-15	7	8	SW846 8082	11141-16-5	Aroclor-1232	0.025	U	MG/KG	
SD2015-TF-H01	897970.165	623476.664	SD15TFH0107FS	SED	FS	02-Apr-15	7	8	SW846 8082	53469-21-9	Aroclor-1242	0.025	U	MG/KG	
SD2015-TF-H01	897970.165	623476.664	SD15TFH0107FS	SED	FS	02-Apr-15	7	8	SW846 8082	12672-29-6	Aroclor-1248	0.025	U	MG/KG	
SD2015-TF-H01	897970.165	623476.664	SD15TFH0107FS	SED	FS	02-Apr-15	7	8	SW846 8082	11097-69-1	Aroclor-1254	0.025	U	MG/KG	
SD2015-TF-H01	897970.165	623476.664	SD15TFH0107FS	SED	FS	02-Apr-15	7	8	SW846 8082	11096-82-5	Aroclor-1260	0.025	U	MG/KG	
SD2015-TF-H01	897970.165	623476.664	SD15TFH0107FS	SED	FS	02-Apr-15	7	8	SW846 8082	37324-23-5	Aroclor-1262	0.025	U	MG/KG	
SD2015-TF-H01	897970.165	623476.664	SD15TFH0107FS	SED	FS	02-Apr-15	7	8	SW846 8082	11100-14-4	Aroclor-1268	0.025	U	MG/KG	
SD2015-TF-H01	897970.165	623476.664	SD15TFH0107FS	SED	FS	02-Apr-15	7	8	SW846 8082	HLA0392	Total Aroclor (CALC)	0.025	U	MG/KG	
SD2015-TF-H1	897992.277	623521.509	SD15TFH103FS	SED	FS	02-Apr-15	3	4	8270SIM	HLA0440	Decachlorobiphenyl (total)	0.016		MG/KG	Y
SD2015-TF-H1	897992.277	623521.509	SD15TFH103FS	SED	FS	02-Apr-15	3	4	8270SIM	25512-42-9	Dichlorobiphenyl (total)	0.0024	U	MG/KG	
SD2015-TF-H1	897992.277	623521.509	SD15TFH103FS	SED	FS	02-Apr-15	3	4	8270SIM	28655-71-2	Heptachlorobiphenyl (total)	0.039		MG/KG	Y
SD2015-TF-H1	897992.277	623521.509	SD15TFH103FS	SED	FS	02-Apr-15	3	4	8270SIM	26601-64-9	Hexachlorobiphenyl (total)	0.024		MG/KG	Y
SD2015-TF-H1	897992.277	623521.509	SD15TFH103FS	SED	FS	02-Apr-15	3	4	8270SIM	27323-18-8	Monochlorobiphenyl (total)	0.0009	U	MG/KG	
SD2015-TF-H1	897992.277	623521.509	SD15TFH103FS	SED	FS	02-Apr-15	3	4	8270SIM	53742-07-7	Nonachlorobiphenyl (total)	0.029		MG/KG	Y
SD2015-TF-H1	897992.277	623521.509	SD15TFH103FS	SED	FS	02-Apr-15	3	4	8270SIM	55722-26-4	Octachlorobiphenyl (total)	0.047		MG/KG	Y
SD2015-TF-H1	897992.277	623521.509	SD15TFH103FS	SED	FS	02-Apr-15	3	4	8270SIM	25429-29-2	Pentachlorobiphenyl (total)	0.021		MG/KG	Y
SD2015-TF-H1	897992.277	623521.509	SD15TFH103FS	SED	FS	02-Apr-15	3	4	8270SIM	26914-33-0	Tetrachlorobiphenyl (total)	0.0042	U	MG/KG	
SD2015-TF-H1	897992.277	623521.509	SD15TFH103FS	SED	FS	02-Apr-15	3	4	8270SIM	HLA0482	Total Homolog (PCBs)	0.18		MG/KG	Y
SD2015-TF-H1	897992.277	623521.509	SD15TFH103FS	SED	FS	02-Apr-15	3	4	8270SIM	25323-68-6	Trichlorobiphenyl (total)	0.0067		MG/KG	Y
SD2015-TF-H1	897992.277	623521.509	SD15TFH103FS	SED	FS	02-Apr-15	3	4	SW846 3rd Ed. 6020	7440-38-2	Arsenic	11.2		MG/KG	Y
SD2015-TF-H1	897992.277	623521.509	SD15TFH103FS	SED	FS	02-Apr-15	3	4	SW846 3rd Ed. 6020	7440-43-9	Cadmium	6.96		MG/KG	Y
SD2015-TF-H1	897992.277	623521.509	SD15TFH103FS	SED	FS	02-Apr-15	3	4	SW846 3rd Ed. 6020	7440-47-3	Chromium	873		MG/KG	Y
SD2015-TF-H1	897992.277	623521.509	SD15TFH103FS	SED	FS	02-Apr-15	3	4	SW846 3rd Ed. 6020	7440-50-8	Copper	1200		MG/KG	Y
SD2015-TF-H1	897992.277	623521.509	SD15TFH103FS	SED	FS	02-Apr-15	3	4	SW846 3rd Ed. 6020	HLA3024	ERM-Q (Metals)	1.64228595		NA	Y
SD2015-TF-H1	897992.277	623521.509	SD15TFH103FS	SED	FS	02-Apr-15	3	4	SW846 3rd Ed. 6020	7439-92-1	Lead	119		MG/KG	Y
SD2015-TF-H1	897992.277	623521.509	SD15TFH103FS	SED	FS	02-Apr-15	3	4	SW846 3rd Ed. 6020	7439-97-6	Mercury	1.76		MG/KG	Y
SD2015-TF-H1	897992.277	623521.509	SD15TFH103FS	SED	FS	02-Apr-15	3	4	SW846 3rd Ed. 6020	7440-02-0	Nickel	41.4		MG/KG	Y
SD2015-TF-H1	897992.277	623521.509	SD15TFH103FS	SED	FS	02-Apr-15	3	4	SW846 3rd Ed. 6020	7440-22-4	Silver	9.85		MG/KG	Y
SD2015-TF-H1	897992.277	623521.509	SD15TFH103FS	SED	FS	02-Apr-15	3	4	SW846 3rd Ed. 6020	7440-66-6	Zinc	590		MG/KG	Y
SD2015-TF-H1	897992.277	623521.509	SD15TFH103FS	SED	FS	02-Apr-15	3	4	SW846 8082	12674-11-2	Aroclor-1016	0.025	U	MG/KG	
SD2015-TF-H1	897992.277	623521.509	SD15TFH103FS	SED	FS	02-Apr-15	3	4	SW846 8082	11104-28-2	Aroclor-1221	0.025	U	MG/KG	
SD2015-TF-H1	897992.277	623521.509	SD15TFH103FS	SED	FS	02-Apr-15	3	4	SW846 8082	11141-16-5	Aroclor-1232	0.025	U	MG/KG	

2014-2015 Sediment Analytical Data

SD2015-TF-H1	897992.277	623521.509	SD15TFH103FS	SED	FS	02-Apr-15	3	4	SW846 8082	53469-21-9	Aroclor-1242	0.025	U	MG/KG	
SD2015-TF-H1	897992.277	623521.509	SD15TFH103FS	SED	FS	02-Apr-15	3	4	SW846 8082	12672-29-6	Aroclor-1248	0.025	U	MG/KG	
SD2015-TF-H1	897992.277	623521.509	SD15TFH103FS	SED	FS	02-Apr-15	3	4	SW846 8082	11097-69-1	Aroclor-1254	0.025	U	MG/KG	
SD2015-TF-H1	897992.277	623521.509	SD15TFH103FS	SED	FS	02-Apr-15	3	4	SW846 8082	11096-82-5	Aroclor-1260	0.11		MG/KG	Y
SD2015-TF-H1	897992.277	623521.509	SD15TFH103FS	SED	FS	02-Apr-15	3	4	SW846 8082	37324-23-5	Aroclor-1262	0.083		MG/KG	Y
SD2015-TF-H1	897992.277	623521.509	SD15TFH103FS	SED	FS	02-Apr-15	3	4	SW846 8082	11100-14-4	Aroclor-1268	0.069		MG/KG	Y
SD2015-TF-H1	897992.277	623521.509	SD15TFH103FS	SED	FS	02-Apr-15	3	4	SW846 8082	HLA0392	Total Aroclor (CALC)	0.262		MG/KG	Y
SD2015-TF-H1	897992.277	623521.509	SD15TFH105FS	SED	FS	02-Apr-15	5	6	8270SIM	HLA0440	Decachlorobiphenyl (total)	0.0005	U	MG/KG	
SD2015-TF-H1	897992.277	623521.509	SD15TFH105FS	SED	FS	02-Apr-15	5	6	8270SIM	25512-42-9	Dichlorobiphenyl (total)	0.0025	U	MG/KG	
SD2015-TF-H1	897992.277	623521.509	SD15TFH105FS	SED	FS	02-Apr-15	5	6	8270SIM	28655-71-2	Heptachlorobiphenyl (total)	0.0037	U	MG/KG	
SD2015-TF-H1	897992.277	623521.509	SD15TFH105FS	SED	FS	02-Apr-15	5	6	8270SIM	26601-64-9	Hexachlorobiphenyl (total)	0.0043	U	MG/KG	
SD2015-TF-H1	897992.277	623521.509	SD15TFH105FS	SED	FS	02-Apr-15	5	6	8270SIM	27323-18-8	Monochlorobiphenyl (total)	0.0009	U	MG/KG	
SD2015-TF-H1	897992.277	623521.509	SD15TFH105FS	SED	FS	02-Apr-15	5	6	8270SIM	53742-07-7	Nonachlorobiphenyl (total)	0.0009	U	MG/KG	
SD2015-TF-H1	897992.277	623521.509	SD15TFH105FS	SED	FS	02-Apr-15	5	6	8270SIM	55722-26-4	Octachlorobiphenyl (total)	0.0025	U	MG/KG	
SD2015-TF-H1	897992.277	623521.509	SD15TFH105FS	SED	FS	02-Apr-15	5	6	8270SIM	25429-29-2	Pentachlorobiphenyl (total)	0.0047	U	MG/KG	
SD2015-TF-H1	897992.277	623521.509	SD15TFH105FS	SED	FS	02-Apr-15	5	6	8270SIM	26914-33-0	Tetrachlorobiphenyl (total)	0.0043	U	MG/KG	
SD2015-TF-H1	897992.277	623521.509	SD15TFH105FS	SED	FS	02-Apr-15	5	6	8270SIM	HLA0482	Total Homolog (PCBs)	0.031	U	MG/KG	
SD2015-TF-H1	897992.277	623521.509	SD15TFH105FS	SED	FS	02-Apr-15	5	6	8270SIM	25323-68-6	Trichlorobiphenyl (total)	0.0025	U	MG/KG	
SD2015-TF-H1	897992.277	623521.509	SD15TFH105FS	SED	FS	02-Apr-15	5	6	SW846 3rd Ed. 6020	7440-38-2	Arsenic	5.56		MG/KG	Y
SD2015-TF-H1	897992.277	623521.509	SD15TFH105FS	SED	FS	02-Apr-15	5	6	SW846 3rd Ed. 6020	7440-43-9	Cadmium	0.5	U	MG/KG	
SD2015-TF-H1	897992.277	623521.509	SD15TFH105FS	SED	FS	02-Apr-15	5	6	SW846 3rd Ed. 6020	7440-47-3	Chromium	23.6		MG/KG	Y
SD2015-TF-H1	897992.277	623521.509	SD15TFH105FS	SED	FS	02-Apr-15	5	6	SW846 3rd Ed. 6020	7440-50-8	Copper	11.8		MG/KG	Y
SD2015-TF-H1	897992.277	623521.509	SD15TFH105FS	SED	FS	02-Apr-15	5	6	SW846 3rd Ed. 6020	HLA3024	ERM-Q (Metals)	0.112483957		NA	Y
SD2015-TF-H1	897992.277	623521.509	SD15TFH105FS	SED	FS	02-Apr-15	5	6	SW846 3rd Ed. 6020	7439-92-1	Lead	6.86		MG/KG	Y
SD2015-TF-H1	897992.277	623521.509	SD15TFH105FS	SED	FS	02-Apr-15	5	6	SW846 3rd Ed. 6020	7439-97-6	Mercury	0.05	U	MG/KG	
SD2015-TF-H1	897992.277	623521.509	SD15TFH105FS	SED	FS	02-Apr-15	5	6	SW846 3rd Ed. 6020	7440-02-0	Nickel	17.5		MG/KG	Y
SD2015-TF-H1	897992.277	623521.509	SD15TFH105FS	SED	FS	02-Apr-15	5	6	SW846 3rd Ed. 6020	7440-22-4	Silver	0.5	U	MG/KG	
SD2015-TF-H1	897992.277	623521.509	SD15TFH105FS	SED	FS	02-Apr-15	5	6	SW846 3rd Ed. 6020	7440-66-6	Zinc	63.6		MG/KG	Y
SD2015-TF-H1	897992.277	623521.509	SD15TFH105FS	SED	FS	02-Apr-15	5	6	SW846 8082	12674-11-2	Aroclor-1016	0.026	U	MG/KG	
SD2015-TF-H1	897992.277	623521.509	SD15TFH105FS	SED	FS	02-Apr-15	5	6	SW846 8082	11104-28-2	Aroclor-1221	0.026	U	MG/KG	
SD2015-TF-H1	897992.277	623521.509	SD15TFH105FS	SED	FS	02-Apr-15	5	6	SW846 8082	11141-16-5	Aroclor-1232	0.026	U	MG/KG	
SD2015-TF-H1	897992.277	623521.509	SD15TFH105FS	SED	FS	02-Apr-15	5	6	SW846 8082	53469-21-9	Aroclor-1242	0.026	U	MG/KG	
SD2015-TF-H1	897992.277	623521.509	SD15TFH105FS	SED	FS	02-Apr-15	5	6	SW846 8082	12672-29-6	Aroclor-1248	0.026	U	MG/KG	
SD2015-TF-H1	897992.277	623521.509	SD15TFH105FS	SED	FS	02-Apr-15	5	6	SW846 8082	11097-69-1	Aroclor-1254	0.026	U	MG/KG	
SD2015-TF-H1	897992.277	623521.509	SD15TFH105FS	SED	FS	02-Apr-15	5	6	SW846 8082	11096-82-5	Aroclor-1260	0.026	U	MG/KG	
SD2015-TF-H1	897992.277	623521.509	SD15TFH105FS	SED	FS	02-Apr-15	5	6	SW846 8082	37324-23-5	Aroclor-1262	0.026	U	MG/KG	
SD2015-TF-H1	897992.277	623521.509	SD15TFH105FS	SED	FS	02-Apr-15	5	6	SW846 8082	11100-14-4	Aroclor-1268	0.026	U	MG/KG	
SD2015-TF-H1	897992.277	623521.509	SD15TFH105FS	SED	FS	02-Apr-15	5	6	SW846 8082	HLA0392	Total Aroclor (CALC)	0.026	U	MG/KG	
SD2015-TF-H1	897992.277	623521.509	SD15TFH107FS	SED	FS	02-Apr-15	7	8	8270SIM	HLA0440	Decachlorobiphenyl (total)	0.0005	U	MG/KG	
SD2015-TF-H1	897992.277	623521.509	SD15TFH107FS	SED	FS	02-Apr-15	7	8	8270SIM	25512-42-9	Dichlorobiphenyl (total)	0.0025	U	MG/KG	
SD2015-TF-H1	897992.277	623521.509	SD15TFH107FS	SED	FS	02-Apr-15	7	8	8270SIM	28655-71-2	Heptachlorobiphenyl (total)	0.0037	U	MG/KG	
SD2015-TF-H1	897992.277	623521.509	SD15TFH107FS	SED	FS	02-Apr-15	7	8	8270SIM	26601-64-9	Hexachlorobiphenyl (total)	0.0043	U	MG/KG	
SD2015-TF-H1	897992.277	623521.509	SD15TFH107FS	SED	FS	02-Apr-15	7	8	8270SIM	27323-18-8	Monochlorobiphenyl (total)	0.0009	U	MG/KG	
SD2015-TF-H1	897992.277	623521.509	SD15TFH107FS	SED	FS	02-Apr-15	7	8	8270SIM	53742-07-7	Nonachlorobiphenyl (total)	0.0009	U	MG/KG	
SD2015-TF-H1	897992.277	623521.509	SD15TFH107FS	SED	FS	02-Apr-15	7	8	8270SIM	55722-26-4	Octachlorobiphenyl (total)	0.0025	U	MG/KG	
SD2015-TF-H1	897992.277	623521.509	SD15TFH107FS	SED	FS	02-Apr-15	7	8	8270SIM	25429-29-2	Pentachlorobiphenyl (total)	0.0047	U	MG/KG	
SD2015-TF-H1	897992.277	623521.509	SD15TFH107FS	SED	FS	02-Apr-15	7	8	8270SIM	26914-33-0	Tetrachlorobiphenyl (total)	0.0043	U	MG/KG	
SD2015-TF-H1	897992.277	623521.509	SD15TFH107FS	SED	FS	02-Apr-15	7	8	8270SIM	HLA0482	Total Homolog (PCBs)	0.031	U	MG/KG	
SD2015-TF-H1	897992.277	623521.509	SD15TFH107FS	SED	FS	02-Apr-15	7	8	8270SIM	25323-68-6	Trichlorobiphenyl (total)	0.0025	U	MG/KG	
SD2015-TF-H1	897992.277	623521.509	SD15TFH107FS	SED	FS	02-Apr-15	7	8	SW846 3rd Ed. 6020	7440-38-2	Arsenic	6.89		MG/KG	Y
SD2015-TF-H1	897992.277	623521.509	SD15TFH107FS	SED	FS	02-Apr-15	7	8	SW846 3rd Ed. 6020	7440-43-9	Cadmium	0.56		MG/KG	Y
SD2015-TF-H1	897992.277	623521.509	SD15TFH107FS	SED	FS	02-Apr-15	7	8	SW846 3rd Ed. 6020	7440-47-3	Chromium	27.4		MG/KG	Y
SD2015-TF-H1	897992.277	623521.509	SD15TFH107FS	SED	FS	02-Apr-15	7	8	SW846 3rd Ed. 6020	7440-50-8	Copper	14.3		MG/KG	Y
SD2015-TF-H1	897992.277	623521.509	SD15TFH107FS	SED	FS	02-Apr-15	7	8	SW846 3rd Ed. 6020	HLA3024	ERM-Q (Metals)	0.126142219		NA	Y
SD2015-TF-H1	897992.277	623521.509	SD15TFH107FS	SED	FS	02-Apr-15	7	8	SW846 3rd Ed. 6020	7439-92-1	Lead	8.12		MG/KG	Y
SD2015-TF-H1	897992.277	623521.509	SD15TFH107FS	SED	FS	02-Apr-15	7	8	SW846 3rd Ed. 6020	7439-97-6	Mercury	0.05	U	MG/KG	
SD2015-TF-H1	897992.277	623521.509	SD15TFH107FS	SED	FS	02-Apr-15	7	8	SW846 3rd Ed. 6020	7440-02-0	Nickel	19.9		MG/KG	Y
SD2015-TF-H1	897992.277	623521.509	SD15TFH107FS	SED	FS	02-Apr-15	7	8	SW846 3rd Ed. 6020	7440-22-4	Silver	0.5	U	MG/KG	
SD2015-TF-H1	897992.277	623521.509	SD15TFH107FS	SED	FS	02-Apr-15	7	8	SW846 3rd Ed. 6020	7440-66-6	Zinc	68.6		MG/KG	Y

2014-2015 Sediment Analytical Data

SD2015-TF-H1	897992.277	623521.509	SD15TFH107FS	SED	FS	02-Apr-15	7	8	SW846 8082	12674-11-2	Aroclor-1016	0.026	U	MG/KG	
SD2015-TF-H1	897992.277	623521.509	SD15TFH107FS	SED	FS	02-Apr-15	7	8	SW846 8082	11104-28-2	Aroclor-1221	0.026	U	MG/KG	
SD2015-TF-H1	897992.277	623521.509	SD15TFH107FS	SED	FS	02-Apr-15	7	8	SW846 8082	11141-16-5	Aroclor-1232	0.026	U	MG/KG	
SD2015-TF-H1	897992.277	623521.509	SD15TFH107FS	SED	FS	02-Apr-15	7	8	SW846 8082	53469-21-9	Aroclor-1242	0.026	U	MG/KG	
SD2015-TF-H1	897992.277	623521.509	SD15TFH107FS	SED	FS	02-Apr-15	7	8	SW846 8082	12672-29-6	Aroclor-1248	0.026	U	MG/KG	
SD2015-TF-H1	897992.277	623521.509	SD15TFH107FS	SED	FS	02-Apr-15	7	8	SW846 8082	11097-69-1	Aroclor-1254	0.026	U	MG/KG	
SD2015-TF-H1	897992.277	623521.509	SD15TFH107FS	SED	FS	02-Apr-15	7	8	SW846 8082	11096-82-5	Aroclor-1260	0.026	U	MG/KG	
SD2015-TF-H1	897992.277	623521.509	SD15TFH107FS	SED	FS	02-Apr-15	7	8	SW846 8082	37324-23-5	Aroclor-1262	0.026	U	MG/KG	
SD2015-TF-H1	897992.277	623521.509	SD15TFH107FS	SED	FS	02-Apr-15	7	8	SW846 8082	11100-14-4	Aroclor-1268	0.026	U	MG/KG	
SD2015-TF-H1	897992.277	623521.509	SD15TFH107FS	SED	FS	02-Apr-15	7	8	SW846 8082	HLA0392	Total Aroclor (CALC)	0.026	U	MG/KG	
SD2015-TF-H12	898059.235	623544.24	SD15TFH1203FS	SED	FS	02-Apr-15	3	4	8270SIM	HLA0440	Decachlorobiphenyl (total)	0.0005	U	MG/KG	
SD2015-TF-H12	898059.235	623544.24	SD15TFH1203FS	SED	FS	02-Apr-15	3	4	8270SIM	25512-42-9	Dichlorobiphenyl (total)	0.0024	U	MG/KG	
SD2015-TF-H12	898059.235	623544.24	SD15TFH1203FS	SED	FS	02-Apr-15	3	4	8270SIM	28655-71-2	Heptachlorobiphenyl (total)	0.0036	U	MG/KG	
SD2015-TF-H12	898059.235	623544.24	SD15TFH1203FS	SED	FS	02-Apr-15	3	4	8270SIM	26601-64-9	Hexachlorobiphenyl (total)	0.0042	U	MG/KG	
SD2015-TF-H12	898059.235	623544.24	SD15TFH1203FS	SED	FS	02-Apr-15	3	4	8270SIM	27323-18-8	Monochlorobiphenyl (total)	0.0009	U	MG/KG	
SD2015-TF-H12	898059.235	623544.24	SD15TFH1203FS	SED	FS	02-Apr-15	3	4	8270SIM	53742-07-7	Nonachlorobiphenyl (total)	0.0009	U	MG/KG	
SD2015-TF-H12	898059.235	623544.24	SD15TFH1203FS	SED	FS	02-Apr-15	3	4	8270SIM	55722-26-4	Octachlorobiphenyl (total)	0.0024	U	MG/KG	
SD2015-TF-H12	898059.235	623544.24	SD15TFH1203FS	SED	FS	02-Apr-15	3	4	8270SIM	25429-29-2	Pentachlorobiphenyl (total)	0.0047	U	MG/KG	
SD2015-TF-H12	898059.235	623544.24	SD15TFH1203FS	SED	FS	02-Apr-15	3	4	8270SIM	26914-33-0	Tetrachlorobiphenyl (total)	0.0042	U	MG/KG	
SD2015-TF-H12	898059.235	623544.24	SD15TFH1203FS	SED	FS	02-Apr-15	3	4	8270SIM	HLA0482	Total Homolog (PCBs)	0.03	U	MG/KG	
SD2015-TF-H12	898059.235	623544.24	SD15TFH1203FS	SED	FS	02-Apr-15	3	4	8270SIM	25323-68-6	Trichlorobiphenyl (total)	0.0024	U	MG/KG	
SD2015-TF-H12	898059.235	623544.24	SD15TFH1203FS	SED	FS	02-Apr-15	3	4	SW 846 8270 SIM	83-32-9	Acenaphthene	0.01	U	MG/KG	
SD2015-TF-H12	898059.235	623544.24	SD15TFH1203FS	SED	FS	02-Apr-15	3	4	SW 846 8270 SIM	208-96-8	Acenaphthylene	0.01	U	MG/KG	
SD2015-TF-H12	898059.235	623544.24	SD15TFH1203FS	SED	FS	02-Apr-15	3	4	SW 846 8270 SIM	120-12-7	Anthracene	0.01	U	MG/KG	
SD2015-TF-H12	898059.235	623544.24	SD15TFH1203FS	SED	FS	02-Apr-15	3	4	SW 846 8270 SIM	56-55-3	Benzo(a)anthracene	0.01	U	MG/KG	
SD2015-TF-H12	898059.235	623544.24	SD15TFH1203FS	SED	FS	02-Apr-15	3	4	SW 846 8270 SIM	50-32-8	Benzo(a)pyrene	0.01	U	MG/KG	
SD2015-TF-H12	898059.235	623544.24	SD15TFH1203FS	SED	FS	02-Apr-15	3	4	SW 846 8270 SIM	205-99-2	Benzo(b)fluoranthene	0.01	U	MG/KG	
SD2015-TF-H12	898059.235	623544.24	SD15TFH1203FS	SED	FS	02-Apr-15	3	4	SW 846 8270 SIM	191-24-2	Benzo(ghi)perylene	0.01	U	MG/KG	
SD2015-TF-H12	898059.235	623544.24	SD15TFH1203FS	SED	FS	02-Apr-15	3	4	SW 846 8270 SIM	207-08-9	Benzo(k)fluoranthene	0.01	U	MG/KG	
SD2015-TF-H12	898059.235	623544.24	SD15TFH1203FS	SED	FS	02-Apr-15	3	4	SW 846 8270 SIM	218-01-9	Chrysene	0.01	U	MG/KG	
SD2015-TF-H12	898059.235	623544.24	SD15TFH1203FS	SED	FS	02-Apr-15	3	4	SW 846 8270 SIM	53-70-3	Dibenz(a,h)anthracene	0.01	U	MG/KG	
SD2015-TF-H12	898059.235	623544.24	SD15TFH1203FS	SED	FS	02-Apr-15	3	4	SW 846 8270 SIM	206-44-0	Fluoranthene	0.01	J	MG/KG	Y
SD2015-TF-H12	898059.235	623544.24	SD15TFH1203FS	SED	FS	02-Apr-15	3	4	SW 846 8270 SIM	86-73-7	Fluorene	0.01	U	MG/KG	
SD2015-TF-H12	898059.235	623544.24	SD15TFH1203FS	SED	FS	02-Apr-15	3	4	SW 846 8270 SIM	193-39-5	Indeno(1,2,3-cd)pyrene	0.01	U	MG/KG	
SD2015-TF-H12	898059.235	623544.24	SD15TFH1203FS	SED	FS	02-Apr-15	3	4	SW 846 8270 SIM	91-20-3	Naphthalene	0.01	U	MG/KG	
SD2015-TF-H12	898059.235	623544.24	SD15TFH1203FS	SED	FS	02-Apr-15	3	4	SW 846 8270 SIM	85-01-8	Phenanthrene	0.016		MG/KG	Y
SD2015-TF-H12	898059.235	623544.24	SD15TFH1203FS	SED	FS	02-Apr-15	3	4	SW 846 8270 SIM	129-00-0	Pyrene	0.01		MG/KG	Y
SD2015-TF-H12	898059.235	623544.24	SD15TFH1203FS	SED	FS	02-Apr-15	3	4	SW 846 8270/EPA 680	2051-24-3	Cl10-BZ#209	0.0002	UJ	MG/KG	
SD2015-TF-H12	898059.235	623544.24	SD15TFH1203FS	SED	FS	02-Apr-15	3	4	SW 846 8270/EPA 680	34883-43-7	Cl2-BZ#8	0.0002	UJ	MG/KG	
SD2015-TF-H12	898059.235	623544.24	SD15TFH1203FS	SED	FS	02-Apr-15	3	4	SW 846 8270/EPA 680	37680-65-2	Cl3-BZ#18	0.0002	UJ	MG/KG	
SD2015-TF-H12	898059.235	623544.24	SD15TFH1203FS	SED	FS	02-Apr-15	3	4	SW 846 8270/EPA 680	7012-37-5	Cl3-BZ#28	0.0002	UJ	MG/KG	
SD2015-TF-H12	898059.235	623544.24	SD15TFH1203FS	SED	FS	02-Apr-15	3	4	SW 846 8270/EPA 680	41464-39-5	Cl4-BZ#44	0.0002	UJ	MG/KG	
SD2015-TF-H12	898059.235	623544.24	SD15TFH1203FS	SED	FS	02-Apr-15	3	4	SW 846 8270/EPA 680	41464-40-8	Cl4-BZ#49	0.0002	UJ	MG/KG	
SD2015-TF-H12	898059.235	623544.24	SD15TFH1203FS	SED	FS	02-Apr-15	3	4	SW 846 8270/EPA 680	35693-99-3	Cl4-BZ#52	0.0002	UJ	MG/KG	
SD2015-TF-H12	898059.235	623544.24	SD15TFH1203FS	SED	FS	02-Apr-15	3	4	SW 846 8270/EPA 680	32598-10-0	Cl4-BZ#66	0.0002	UJ	MG/KG	
SD2015-TF-H12	898059.235	623544.24	SD15TFH1203FS	SED	FS	02-Apr-15	3	4	SW 846 8270/EPA 680	32598-13-3	Cl4-BZ#77	0.0002	UJ	MG/KG	
SD2015-TF-H12	898059.235	623544.24	SD15TFH1203FS	SED	FS	02-Apr-15	3	4	SW 846 8270/EPA 680	37680-73-2	Cl5-BZ#101	0.0002	UJ	MG/KG	
SD2015-TF-H12	898059.235	623544.24	SD15TFH1203FS	SED	FS	02-Apr-15	3	4	SW 846 8270/EPA 680	32598-14-4	Cl5-BZ#105	0.0002	UJ	MG/KG	
SD2015-TF-H12	898059.235	623544.24	SD15TFH1203FS	SED	FS	02-Apr-15	3	4	SW 846 8270/EPA 680	31508-00-6	Cl5-BZ#118	0.0002	UJ	MG/KG	
SD2015-TF-H12	898059.235	623544.24	SD15TFH1203FS	SED	FS	02-Apr-15	3	4	SW 846 8270/EPA 680	57465-28-8	Cl5-BZ#126	0.0002	UJ	MG/KG	
SD2015-TF-H12	898059.235	623544.24	SD15TFH1203FS	SED	FS	02-Apr-15	3	4	SW 846 8270/EPA 680	38380-07-3	Cl5-BZ#128	0.0002	UJ	MG/KG	
SD2015-TF-H12	898059.235	623544.24	SD15TFH1203FS	SED	FS	02-Apr-15	3	4	SW 846 8270/EPA 680	38380-02-8	Cl5-BZ#87	0.0002	UJ	MG/KG	
SD2015-TF-H12	898059.235	623544.24	SD15TFH1203FS	SED	FS	02-Apr-15	3	4	SW 846 8270/EPA 680	35065-28-2	Cl6-BZ#138	0.0002	UJ	MG/KG	
SD2015-TF-H12	898059.235	623544.24	SD15TFH1203FS	SED	FS	02-Apr-15	3	4	SW 846 8270/EPA 680	35065-27-1	Cl6-BZ#153	0.0002	UJ	MG/KG	
SD2015-TF-H12	898059.235	623544.24	SD15TFH1203FS	SED	FS	02-Apr-15	3	4	SW 846 8270/EPA 680	35065-30-6	Cl6-BZ#170	0.0002	UJ	MG/KG	
SD2015-TF-H12	898059.235	623544.24	SD15TFH1203FS	SED	FS	02-Apr-15	3	4	SW 846 8270/EPA 680	35065-29-3	Cl7-BZ#180	0.0002	UJ	MG/KG	
SD2015-TF-H12	898059.235	623544.24	SD15TFH1203FS	SED	FS	02-Apr-15	3	4	SW 846 8270/EPA 680	52663-69-1	Cl7-BZ#183	0.0002	UJ	MG/KG	
SD2015-TF-H12	898059.235	623544.24	SD15TFH1203FS	SED	FS	02-Apr-15	3	4	SW 846 8270/EPA 680	74472-48-3	Cl7-BZ#184	0.0002	UJ	MG/KG	
SD2015-TF-H12	898059.235	623544.24	SD15TFH1203FS	SED	FS	02-Apr-15	3	4	SW 846 8270/EPA 680	52663-68-0	Cl7-BZ#187	0.0002	UJ	MG/KG	

2014-2015 Sediment Analytical Data

SD2015-TF-H12	898059.235	623544.24	SD15TFH1203FS	SED	FS	02-Apr-15	3	4	SW 846 8270/EPA 680	52663-78-2	Cl8-BZ#195	0.0002	UJ	MG/KG	
SD2015-TF-H12	898059.235	623544.24	SD15TFH1203FS	SED	FS	02-Apr-15	3	4	SW 846 8270/EPA 680	40186-72-9	Cl9-BZ#206	0.0002	UJ	MG/KG	
SD2015-TF-H12	898059.235	623544.24	SD15TFH1203FS	SED	FS	02-Apr-15	3	4	SW846 3rd Ed. 6020	7440-38-2	Arsenic	5.47		MG/KG	Y
SD2015-TF-H12	898059.235	623544.24	SD15TFH1203FS	SED	FS	02-Apr-15	3	4	SW846 3rd Ed. 6020	7440-43-9	Cadmium	0.5	U	MG/KG	
SD2015-TF-H12	898059.235	623544.24	SD15TFH1203FS	SED	FS	02-Apr-15	3	4	SW846 3rd Ed. 6020	7440-47-3	Chromium	19.9		MG/KG	Y
SD2015-TF-H12	898059.235	623544.24	SD15TFH1203FS	SED	FS	02-Apr-15	3	4	SW846 3rd Ed. 6020	7440-50-8	Copper	9.86		MG/KG	Y
SD2015-TF-H12	898059.235	623544.24	SD15TFH1203FS	SED	FS	02-Apr-15	3	4	SW846 3rd Ed. 6020	HLA3024	ERM-Q (Metals)	0.09634613		NA	Y
SD2015-TF-H12	898059.235	623544.24	SD15TFH1203FS	SED	FS	02-Apr-15	3	4	SW846 3rd Ed. 6020	7439-92-1	Lead	5.67		MG/KG	Y
SD2015-TF-H12	898059.235	623544.24	SD15TFH1203FS	SED	FS	02-Apr-15	3	4	SW846 3rd Ed. 6020	7439-97-6	Mercury	0.05	U	MG/KG	
SD2015-TF-H12	898059.235	623544.24	SD15TFH1203FS	SED	FS	02-Apr-15	3	4	SW846 3rd Ed. 6020	7440-02-0	Nickel	14.2		MG/KG	Y
SD2015-TF-H12	898059.235	623544.24	SD15TFH1203FS	SED	FS	02-Apr-15	3	4	SW846 3rd Ed. 6020	7440-22-4	Silver	0.5	U	MG/KG	
SD2015-TF-H12	898059.235	623544.24	SD15TFH1203FS	SED	FS	02-Apr-15	3	4	SW846 3rd Ed. 6020	7440-66-6	Zinc	46.7		MG/KG	Y
SD2015-TF-H12	898059.235	623544.24	SD15TFH1203FS	SED	FS	02-Apr-15	3	4	SW846 8082	12674-11-2	Aroclor-1016	0.025	U	MG/KG	
SD2015-TF-H12	898059.235	623544.24	SD15TFH1203FS	SED	FS	02-Apr-15	3	4	SW846 8082	11104-28-2	Aroclor-1221	0.025	U	MG/KG	
SD2015-TF-H12	898059.235	623544.24	SD15TFH1203FS	SED	FS	02-Apr-15	3	4	SW846 8082	11141-16-5	Aroclor-1232	0.025	U	MG/KG	
SD2015-TF-H12	898059.235	623544.24	SD15TFH1203FS	SED	FS	02-Apr-15	3	4	SW846 8082	53469-21-9	Aroclor-1242	0.025	U	MG/KG	
SD2015-TF-H12	898059.235	623544.24	SD15TFH1203FS	SED	FS	02-Apr-15	3	4	SW846 8082	12672-29-6	Aroclor-1248	0.025	U	MG/KG	
SD2015-TF-H12	898059.235	623544.24	SD15TFH1203FS	SED	FS	02-Apr-15	3	4	SW846 8082	11097-69-1	Aroclor-1254	0.025	U	MG/KG	
SD2015-TF-H12	898059.235	623544.24	SD15TFH1203FS	SED	FS	02-Apr-15	3	4	SW846 8082	11096-82-5	Aroclor-1260	0.025	U	MG/KG	
SD2015-TF-H12	898059.235	623544.24	SD15TFH1203FS	SED	FS	02-Apr-15	3	4	SW846 8082	37324-23-5	Aroclor-1262	0.025	U	MG/KG	
SD2015-TF-H12	898059.235	623544.24	SD15TFH1203FS	SED	FS	02-Apr-15	3	4	SW846 8082	11100-14-4	Aroclor-1268	0.025	U	MG/KG	
SD2015-TF-H12	898059.235	623544.24	SD15TFH1203FS	SED	FS	02-Apr-15	3	4	SW846 8082	HLA0392	Total Aroclor (CALC)	0.025	U	MG/KG	
SD2015-TF-H12	898059.235	623544.24	SD15TFH1203FS	SED	FS	02-Apr-15	3	4	SW846 9060	HLA0011	Total Organic Carbon	1.6		PERCENT	Y
SD2015-TF-H12	898059.235	623544.24	SD15TFH1205FS	SED	FS	02-Apr-15	5	6	8270SIM	HLA0440	Decachlorobiphenyl (total)	0.0005	U	MG/KG	
SD2015-TF-H12	898059.235	623544.24	SD15TFH1205FS	SED	FS	02-Apr-15	5	6	8270SIM	25512-42-9	Dichlorobiphenyl (total)	0.0023	U	MG/KG	
SD2015-TF-H12	898059.235	623544.24	SD15TFH1205FS	SED	FS	02-Apr-15	5	6	8270SIM	28655-71-2	Heptachlorobiphenyl (total)	0.0035	U	MG/KG	
SD2015-TF-H12	898059.235	623544.24	SD15TFH1205FS	SED	FS	02-Apr-15	5	6	8270SIM	26601-64-9	Hexachlorobiphenyl (total)	0.0041	U	MG/KG	
SD2015-TF-H12	898059.235	623544.24	SD15TFH1205FS	SED	FS	02-Apr-15	5	6	8270SIM	27323-18-8	Monochlorobiphenyl (total)	0.0009	U	MG/KG	
SD2015-TF-H12	898059.235	623544.24	SD15TFH1205FS	SED	FS	02-Apr-15	5	6	8270SIM	53742-07-7	Nonachlorobiphenyl (total)	0.0009	U	MG/KG	
SD2015-TF-H12	898059.235	623544.24	SD15TFH1205FS	SED	FS	02-Apr-15	5	6	8270SIM	55722-26-4	Octachlorobiphenyl (total)	0.0023	U	MG/KG	
SD2015-TF-H12	898059.235	623544.24	SD15TFH1205FS	SED	FS	02-Apr-15	5	6	8270SIM	25429-29-2	Pentachlorobiphenyl (total)	0.0045	U	MG/KG	
SD2015-TF-H12	898059.235	623544.24	SD15TFH1205FS	SED	FS	02-Apr-15	5	6	8270SIM	26914-33-0	Tetrachlorobiphenyl (total)	0.0041	U	MG/KG	
SD2015-TF-H12	898059.235	623544.24	SD15TFH1205FS	SED	FS	02-Apr-15	5	6	8270SIM	HLA0482	Total Homolog (PCBs)	0.029	U	MG/KG	
SD2015-TF-H12	898059.235	623544.24	SD15TFH1205FS	SED	FS	02-Apr-15	5	6	8270SIM	25323-68-6	Trichlorobiphenyl (total)	0.0023	U	MG/KG	
SD2015-TF-H12	898059.235	623544.24	SD15TFH1205FS	SED	FS	02-Apr-15	5	6	SW 846 8270 SIM	83-32-9	Acenaphthene	0.01	U	MG/KG	
SD2015-TF-H12	898059.235	623544.24	SD15TFH1205FS	SED	FS	02-Apr-15	5	6	SW 846 8270 SIM	208-96-8	Acenaphthylene	0.01	U	MG/KG	
SD2015-TF-H12	898059.235	623544.24	SD15TFH1205FS	SED	FS	02-Apr-15	5	6	SW 846 8270 SIM	120-12-7	Anthracene	0.01	U	MG/KG	
SD2015-TF-H12	898059.235	623544.24	SD15TFH1205FS	SED	FS	02-Apr-15	5	6	SW 846 8270 SIM	56-55-3	Benzo(a)anthracene	0.01	U	MG/KG	
SD2015-TF-H12	898059.235	623544.24	SD15TFH1205FS	SED	FS	02-Apr-15	5	6	SW 846 8270 SIM	50-32-8	Benzo(a)pyrene	0.01	U	MG/KG	
SD2015-TF-H12	898059.235	623544.24	SD15TFH1205FS	SED	FS	02-Apr-15	5	6	SW 846 8270 SIM	205-99-2	Benzo(b)fluoranthene	0.01	U	MG/KG	
SD2015-TF-H12	898059.235	623544.24	SD15TFH1205FS	SED	FS	02-Apr-15	5	6	SW 846 8270 SIM	191-24-2	Benzo(ghi)perylene	0.01	U	MG/KG	
SD2015-TF-H12	898059.235	623544.24	SD15TFH1205FS	SED	FS	02-Apr-15	5	6	SW 846 8270 SIM	207-08-9	Benzo(k)fluoranthene	0.01	U	MG/KG	
SD2015-TF-H12	898059.235	623544.24	SD15TFH1205FS	SED	FS	02-Apr-15	5	6	SW 846 8270 SIM	218-01-9	Chrysene	0.01	U	MG/KG	
SD2015-TF-H12	898059.235	623544.24	SD15TFH1205FS	SED	FS	02-Apr-15	5	6	SW 846 8270 SIM	53-70-3	Dibenz(a,h)anthracene	0.01	U	MG/KG	
SD2015-TF-H12	898059.235	623544.24	SD15TFH1205FS	SED	FS	02-Apr-15	5	6	SW 846 8270 SIM	206-44-0	Fluoranthene	0.01	U	MG/KG	
SD2015-TF-H12	898059.235	623544.24	SD15TFH1205FS	SED	FS	02-Apr-15	5	6	SW 846 8270 SIM	86-73-7	Fluorene	0.01	U	MG/KG	
SD2015-TF-H12	898059.235	623544.24	SD15TFH1205FS	SED	FS	02-Apr-15	5	6	SW 846 8270 SIM	193-39-5	Indeno(1,2,3-cd)pyrene	0.01	U	MG/KG	
SD2015-TF-H12	898059.235	623544.24	SD15TFH1205FS	SED	FS	02-Apr-15	5	6	SW 846 8270 SIM	91-20-3	Naphthalene	0.01	U	MG/KG	
SD2015-TF-H12	898059.235	623544.24	SD15TFH1205FS	SED	FS	02-Apr-15	5	6	SW 846 8270 SIM	85-01-8	Phenanthrene	0.01	U	MG/KG	
SD2015-TF-H12	898059.235	623544.24	SD15TFH1205FS	SED	FS	02-Apr-15	5	6	SW 846 8270 SIM	129-00-0	Pyrene	0.01	U	MG/KG	
SD2015-TF-H12	898059.235	623544.24	SD15TFH1205FS	SED	FS	02-Apr-15	5	6	SW 846 8270/EPA 680	2051-24-3	Cl10-BZ#209	0.0002	U	MG/KG	
SD2015-TF-H12	898059.235	623544.24	SD15TFH1205FS	SED	FS	02-Apr-15	5	6	SW 846 8270/EPA 680	34883-43-7	Cl2-BZ#8	0.0002	U	MG/KG	
SD2015-TF-H12	898059.235	623544.24	SD15TFH1205FS	SED	FS	02-Apr-15	5	6	SW 846 8270/EPA 680	37680-65-2	Cl3-BZ#18	0.0002	U	MG/KG	
SD2015-TF-H12	898059.235	623544.24	SD15TFH1205FS	SED	FS	02-Apr-15	5	6	SW 846 8270/EPA 680	7012-37-5	Cl3-BZ#28	0.0002	U	MG/KG	
SD2015-TF-H12	898059.235	623544.24	SD15TFH1205FS	SED	FS	02-Apr-15	5	6	SW 846 8270/EPA 680	41464-39-5	Cl4-BZ#44	0.0002	U	MG/KG	
SD2015-TF-H12	898059.235	623544.24	SD15TFH1205FS	SED	FS	02-Apr-15	5	6	SW 846 8270/EPA 680	41464-40-8	Cl4-BZ#49	0.0002	U	MG/KG	
SD2015-TF-H12	898059.235	623544.24	SD15TFH1205FS	SED	FS	02-Apr-15	5	6	SW 846 8270/EPA 680	35693-99-3	Cl4-BZ#52	0.0002	U	MG/KG	
SD2015-TF-H12	898059.235	623544.24	SD15TFH1205FS	SED	FS	02-Apr-15	5	6	SW 846 8270/EPA 680	32598-10-0	Cl4-BZ#66	0.0002	U	MG/KG	
SD2015-TF-H12	898059.235	623544.24	SD15TFH1205FS	SED	FS	02-Apr-15	5	6	SW 846 8270/EPA 680	32598-13-3	Cl4-BZ#77	0.0002	U	MG/KG	

2014-2015 Sediment Analytical Data

SD2015-TF-H12	898059.235	623544.24	SD15TFH1205FS	SED	FS	02-Apr-15	5	6	SW 846 8270/EPA 680	37680-73-2	Cl5-BZ#101	0.0002	U	MG/KG	
SD2015-TF-H12	898059.235	623544.24	SD15TFH1205FS	SED	FS	02-Apr-15	5	6	SW 846 8270/EPA 680	32598-14-4	Cl5-BZ#105	0.0002	U	MG/KG	
SD2015-TF-H12	898059.235	623544.24	SD15TFH1205FS	SED	FS	02-Apr-15	5	6	SW 846 8270/EPA 680	31508-00-6	Cl5-BZ#118	0.0002	U	MG/KG	
SD2015-TF-H12	898059.235	623544.24	SD15TFH1205FS	SED	FS	02-Apr-15	5	6	SW 846 8270/EPA 680	57465-28-8	Cl5-BZ#126	0.0002	U	MG/KG	
SD2015-TF-H12	898059.235	623544.24	SD15TFH1205FS	SED	FS	02-Apr-15	5	6	SW 846 8270/EPA 680	38380-07-3	Cl5-BZ#128	0.0002	U	MG/KG	
SD2015-TF-H12	898059.235	623544.24	SD15TFH1205FS	SED	FS	02-Apr-15	5	6	SW 846 8270/EPA 680	38380-02-8	Cl5-BZ#87	0.0002	U	MG/KG	
SD2015-TF-H12	898059.235	623544.24	SD15TFH1205FS	SED	FS	02-Apr-15	5	6	SW 846 8270/EPA 680	35065-28-2	Cl6-BZ#138	0.0002	U	MG/KG	
SD2015-TF-H12	898059.235	623544.24	SD15TFH1205FS	SED	FS	02-Apr-15	5	6	SW 846 8270/EPA 680	35065-27-1	Cl6-BZ#153	0.0002	U	MG/KG	
SD2015-TF-H12	898059.235	623544.24	SD15TFH1205FS	SED	FS	02-Apr-15	5	6	SW 846 8270/EPA 680	35065-30-6	Cl6-BZ#170	0.0002	U	MG/KG	
SD2015-TF-H12	898059.235	623544.24	SD15TFH1205FS	SED	FS	02-Apr-15	5	6	SW 846 8270/EPA 680	35065-29-3	Cl7-BZ#180	0.0002	U	MG/KG	
SD2015-TF-H12	898059.235	623544.24	SD15TFH1205FS	SED	FS	02-Apr-15	5	6	SW 846 8270/EPA 680	52663-69-1	Cl7-BZ#183	0.0002	U	MG/KG	
SD2015-TF-H12	898059.235	623544.24	SD15TFH1205FS	SED	FS	02-Apr-15	5	6	SW 846 8270/EPA 680	74472-48-3	Cl7-BZ#184	0.0002	U	MG/KG	
SD2015-TF-H12	898059.235	623544.24	SD15TFH1205FS	SED	FS	02-Apr-15	5	6	SW 846 8270/EPA 680	52663-68-0	Cl7-BZ#187	0.0002	U	MG/KG	
SD2015-TF-H12	898059.235	623544.24	SD15TFH1205FS	SED	FS	02-Apr-15	5	6	SW 846 8270/EPA 680	52663-78-2	Cl8-BZ#195	0.0002	U	MG/KG	
SD2015-TF-H12	898059.235	623544.24	SD15TFH1205FS	SED	FS	02-Apr-15	5	6	SW 846 8270/EPA 680	40186-72-9	Cl9-BZ#206	0.0002	U	MG/KG	
SD2015-TF-H12	898059.235	623544.24	SD15TFH1205FS	SED	FS	02-Apr-15	5	6	SW846 3rd Ed. 6020	7440-38-2	Arsenic	6.35		MG/KG	Y
SD2015-TF-H12	898059.235	623544.24	SD15TFH1205FS	SED	FS	02-Apr-15	5	6	SW846 3rd Ed. 6020	7440-43-9	Cadmium	0.5	U	MG/KG	
SD2015-TF-H12	898059.235	623544.24	SD15TFH1205FS	SED	FS	02-Apr-15	5	6	SW846 3rd Ed. 6020	7440-47-3	Chromium	23.3		MG/KG	Y
SD2015-TF-H12	898059.235	623544.24	SD15TFH1205FS	SED	FS	02-Apr-15	5	6	SW846 3rd Ed. 6020	7440-50-8	Copper	12.6		MG/KG	Y
SD2015-TF-H12	898059.235	623544.24	SD15TFH1205FS	SED	FS	02-Apr-15	5	6	SW846 3rd Ed. 6020	HLA3024	ERM-Q (Metals)	0.115008425		NA	Y
SD2015-TF-H12	898059.235	623544.24	SD15TFH1205FS	SED	FS	02-Apr-15	5	6	SW846 3rd Ed. 6020	7439-92-1	Lead	7.29		MG/KG	Y
SD2015-TF-H12	898059.235	623544.24	SD15TFH1205FS	SED	FS	02-Apr-15	5	6	SW846 3rd Ed. 6020	7439-97-6	Mercury	0.05	U	MG/KG	
SD2015-TF-H12	898059.235	623544.24	SD15TFH1205FS	SED	FS	02-Apr-15	5	6	SW846 3rd Ed. 6020	7440-02-0	Nickel	18.2		MG/KG	Y
SD2015-TF-H12	898059.235	623544.24	SD15TFH1205FS	SED	FS	02-Apr-15	5	6	SW846 3rd Ed. 6020	7440-22-4	Silver	0.5	U	MG/KG	
SD2015-TF-H12	898059.235	623544.24	SD15TFH1205FS	SED	FS	02-Apr-15	5	6	SW846 3rd Ed. 6020	7440-66-6	Zinc	60		MG/KG	Y
SD2015-TF-H12	898059.235	623544.24	SD15TFH1205FS	SED	FS	02-Apr-15	5	6	SW846 8082	12674-11-2	Aroclor-1016	0.024	U	MG/KG	
SD2015-TF-H12	898059.235	623544.24	SD15TFH1205FS	SED	FS	02-Apr-15	5	6	SW846 8082	11104-28-2	Aroclor-1221	0.024	U	MG/KG	
SD2015-TF-H12	898059.235	623544.24	SD15TFH1205FS	SED	FS	02-Apr-15	5	6	SW846 8082	11141-16-5	Aroclor-1232	0.024	U	MG/KG	
SD2015-TF-H12	898059.235	623544.24	SD15TFH1205FS	SED	FS	02-Apr-15	5	6	SW846 8082	53469-21-9	Aroclor-1242	0.024	U	MG/KG	
SD2015-TF-H12	898059.235	623544.24	SD15TFH1205FS	SED	FS	02-Apr-15	5	6	SW846 8082	12672-29-6	Aroclor-1248	0.024	U	MG/KG	
SD2015-TF-H12	898059.235	623544.24	SD15TFH1205FS	SED	FS	02-Apr-15	5	6	SW846 8082	11097-69-1	Aroclor-1254	0.024	U	MG/KG	
SD2015-TF-H12	898059.235	623544.24	SD15TFH1205FS	SED	FS	02-Apr-15	5	6	SW846 8082	11096-82-5	Aroclor-1260	0.024	U	MG/KG	
SD2015-TF-H12	898059.235	623544.24	SD15TFH1205FS	SED	FS	02-Apr-15	5	6	SW846 8082	37324-23-5	Aroclor-1262	0.024	U	MG/KG	
SD2015-TF-H12	898059.235	623544.24	SD15TFH1205FS	SED	FS	02-Apr-15	5	6	SW846 8082	11100-14-4	Aroclor-1268	0.024	U	MG/KG	
SD2015-TF-H12	898059.235	623544.24	SD15TFH1205FS	SED	FS	02-Apr-15	5	6	SW846 8082	HLA0392	Total Aroclor (CALC)	0.024	U	MG/KG	
SD2015-TF-H12	898059.235	623544.24	SD15TFH1205FS	SED	FS	02-Apr-15	5	6	SW846 9060	HLA0011	Total Organic Carbon	2.9		PERCENT	Y
SD2015-TF-H12	898059.235	623544.24	SD15TFH1207FS	SED	FS	02-Apr-15	7	8	8270SIM	HLA0440	Decachlorobiphenyl (total)	0.0005	U	MG/KG	
SD2015-TF-H12	898059.235	623544.24	SD15TFH1207FS	SED	FS	02-Apr-15	7	8	8270SIM	25512-42-9	Dichlorobiphenyl (total)	0.0024	U	MG/KG	
SD2015-TF-H12	898059.235	623544.24	SD15TFH1207FS	SED	FS	02-Apr-15	7	8	8270SIM	28655-71-2	Heptachlorobiphenyl (total)	0.0036	U	MG/KG	
SD2015-TF-H12	898059.235	623544.24	SD15TFH1207FS	SED	FS	02-Apr-15	7	8	8270SIM	26601-64-9	Hexachlorobiphenyl (total)	0.0042	U	MG/KG	
SD2015-TF-H12	898059.235	623544.24	SD15TFH1207FS	SED	FS	02-Apr-15	7	8	8270SIM	27323-18-8	Monochlorobiphenyl (total)	0.0009	U	MG/KG	
SD2015-TF-H12	898059.235	623544.24	SD15TFH1207FS	SED	FS	02-Apr-15	7	8	8270SIM	53742-07-7	Nonachlorobiphenyl (total)	0.0009	U	MG/KG	
SD2015-TF-H12	898059.235	623544.24	SD15TFH1207FS	SED	FS	02-Apr-15	7	8	8270SIM	55722-26-4	Octachlorobiphenyl (total)	0.0024	U	MG/KG	
SD2015-TF-H12	898059.235	623544.24	SD15TFH1207FS	SED	FS	02-Apr-15	7	8	8270SIM	25429-29-2	Pentachlorobiphenyl (total)	0.0046	U	MG/KG	
SD2015-TF-H12	898059.235	623544.24	SD15TFH1207FS	SED	FS	02-Apr-15	7	8	8270SIM	26914-33-0	Tetrachlorobiphenyl (total)	0.0042	U	MG/KG	
SD2015-TF-H12	898059.235	623544.24	SD15TFH1207FS	SED	FS	02-Apr-15	7	8	8270SIM	HLA0482	Total Homolog (PCBs)	0.03	U	MG/KG	
SD2015-TF-H12	898059.235	623544.24	SD15TFH1207FS	SED	FS	02-Apr-15	7	8	8270SIM	25323-68-6	Trichlorobiphenyl (total)	0.0024	U	MG/KG	
SD2015-TF-H12	898059.235	623544.24	SD15TFH1207FS	SED	FS	02-Apr-15	7	8	SW 846 8270 SIM	83-32-9	Acenaphthene	0.01	U	MG/KG	
SD2015-TF-H12	898059.235	623544.24	SD15TFH1207FS	SED	FS	02-Apr-15	7	8	SW 846 8270 SIM	208-96-8	Acenaphthylene	0.01	U	MG/KG	
SD2015-TF-H12	898059.235	623544.24	SD15TFH1207FS	SED	FS	02-Apr-15	7	8	SW 846 8270 SIM	120-12-7	Anthracene	0.01	U	MG/KG	
SD2015-TF-H12	898059.235	623544.24	SD15TFH1207FS	SED	FS	02-Apr-15	7	8	SW 846 8270 SIM	56-55-3	Benzo(a)anthracene	0.01	U	MG/KG	
SD2015-TF-H12	898059.235	623544.24	SD15TFH1207FS	SED	FS	02-Apr-15	7	8	SW 846 8270 SIM	50-32-8	Benzo(a)pyrene	0.01	U	MG/KG	
SD2015-TF-H12	898059.235	623544.24	SD15TFH1207FS	SED	FS	02-Apr-15	7	8	SW 846 8270 SIM	205-99-2	Benzo(b)fluoranthene	0.01	U	MG/KG	
SD2015-TF-H12	898059.235	623544.24	SD15TFH1207FS	SED	FS	02-Apr-15	7	8	SW 846 8270 SIM	191-24-2	Benzo(ghi)perylene	0.01	U	MG/KG	
SD2015-TF-H12	898059.235	623544.24	SD15TFH1207FS	SED	FS	02-Apr-15	7	8	SW 846 8270 SIM	207-08-9	Benzo(k)fluoranthene	0.01	U	MG/KG	
SD2015-TF-H12	898059.235	623544.24	SD15TFH1207FS	SED	FS	02-Apr-15	7	8	SW 846 8270 SIM	218-01-9	Chrysene	0.01	U	MG/KG	
SD2015-TF-H12	898059.235	623544.24	SD15TFH1207FS	SED	FS	02-Apr-15	7	8	SW 846 8270 SIM	53-70-3	Dibenz(a,h)anthracene	0.01	U	MG/KG	
SD2015-TF-H12	898059.235	623544.24	SD15TFH1207FS	SED	FS	02-Apr-15	7	8	SW 846 8270 SIM	206-44-0	Fluoranthene	0.008	J	MG/KG	Y
SD2015-TF-H12	898059.235	623544.24	SD15TFH1207FS	SED	FS	02-Apr-15	7	8	SW 846 8270 SIM	86-73-7	Fluorene	0.01	U	MG/KG	

2014-2015 Sediment Analytical Data

SD2015-TF-H12	898059.235	623544.24	SD15TFH1207FS	SED	FS	02-Apr-15	7	8	SW 846 8270 SIM	193-39-5	Indeno(1,2,3-cd)pyrene	0.01	U	MG/KG	
SD2015-TF-H12	898059.235	623544.24	SD15TFH1207FS	SED	FS	02-Apr-15	7	8	SW 846 8270 SIM	91-20-3	Naphthalene	0.01	U	MG/KG	
SD2015-TF-H12	898059.235	623544.24	SD15TFH1207FS	SED	FS	02-Apr-15	7	8	SW 846 8270 SIM	85-01-8	Phenanthrene	0.01	U	MG/KG	
SD2015-TF-H12	898059.235	623544.24	SD15TFH1207FS	SED	FS	02-Apr-15	7	8	SW 846 8270 SIM	129-00-0	Pyrene	0.01	U	MG/KG	
SD2015-TF-H12	898059.235	623544.24	SD15TFH1207FS	SED	FS	02-Apr-15	7	8	SW 846 8270/EPA 680	2051-24-3	Cl10-BZ#209	0.0002	U	MG/KG	
SD2015-TF-H12	898059.235	623544.24	SD15TFH1207FS	SED	FS	02-Apr-15	7	8	SW 846 8270/EPA 680	34883-43-7	Cl2-BZ#8	0.0002	U	MG/KG	
SD2015-TF-H12	898059.235	623544.24	SD15TFH1207FS	SED	FS	02-Apr-15	7	8	SW 846 8270/EPA 680	37680-65-2	Cl3-BZ#18	0.0002	U	MG/KG	
SD2015-TF-H12	898059.235	623544.24	SD15TFH1207FS	SED	FS	02-Apr-15	7	8	SW 846 8270/EPA 680	7012-37-5	Cl3-BZ#28	0.0002	U	MG/KG	
SD2015-TF-H12	898059.235	623544.24	SD15TFH1207FS	SED	FS	02-Apr-15	7	8	SW 846 8270/EPA 680	41464-39-5	Cl4-BZ#44	0.0002	U	MG/KG	
SD2015-TF-H12	898059.235	623544.24	SD15TFH1207FS	SED	FS	02-Apr-15	7	8	SW 846 8270/EPA 680	41464-40-8	Cl4-BZ#49	0.0002	U	MG/KG	
SD2015-TF-H12	898059.235	623544.24	SD15TFH1207FS	SED	FS	02-Apr-15	7	8	SW 846 8270/EPA 680	35693-99-3	Cl4-BZ#52	0.0002	U	MG/KG	
SD2015-TF-H12	898059.235	623544.24	SD15TFH1207FS	SED	FS	02-Apr-15	7	8	SW 846 8270/EPA 680	32598-10-0	Cl4-BZ#66	0.0002	U	MG/KG	
SD2015-TF-H12	898059.235	623544.24	SD15TFH1207FS	SED	FS	02-Apr-15	7	8	SW 846 8270/EPA 680	32598-13-3	Cl4-BZ#77	0.0002	U	MG/KG	
SD2015-TF-H12	898059.235	623544.24	SD15TFH1207FS	SED	FS	02-Apr-15	7	8	SW 846 8270/EPA 680	37680-73-2	Cl5-BZ#101	0.0002	U	MG/KG	
SD2015-TF-H12	898059.235	623544.24	SD15TFH1207FS	SED	FS	02-Apr-15	7	8	SW 846 8270/EPA 680	32598-14-4	Cl5-BZ#105	0.0002	U	MG/KG	
SD2015-TF-H12	898059.235	623544.24	SD15TFH1207FS	SED	FS	02-Apr-15	7	8	SW 846 8270/EPA 680	31508-00-6	Cl5-BZ#118	0.0002	U	MG/KG	
SD2015-TF-H12	898059.235	623544.24	SD15TFH1207FS	SED	FS	02-Apr-15	7	8	SW 846 8270/EPA 680	57465-28-8	Cl5-BZ#126	0.0002	U	MG/KG	
SD2015-TF-H12	898059.235	623544.24	SD15TFH1207FS	SED	FS	02-Apr-15	7	8	SW 846 8270/EPA 680	38380-07-3	Cl5-BZ#128	0.0002	U	MG/KG	
SD2015-TF-H12	898059.235	623544.24	SD15TFH1207FS	SED	FS	02-Apr-15	7	8	SW 846 8270/EPA 680	38380-02-8	Cl5-BZ#87	0.0002	U	MG/KG	
SD2015-TF-H12	898059.235	623544.24	SD15TFH1207FS	SED	FS	02-Apr-15	7	8	SW 846 8270/EPA 680	35065-28-2	Cl6-BZ#138	0.0002	U	MG/KG	
SD2015-TF-H12	898059.235	623544.24	SD15TFH1207FS	SED	FS	02-Apr-15	7	8	SW 846 8270/EPA 680	35065-27-1	Cl6-BZ#153	0.0002	U	MG/KG	
SD2015-TF-H12	898059.235	623544.24	SD15TFH1207FS	SED	FS	02-Apr-15	7	8	SW 846 8270/EPA 680	35065-30-6	Cl6-BZ#170	0.0002	U	MG/KG	
SD2015-TF-H12	898059.235	623544.24	SD15TFH1207FS	SED	FS	02-Apr-15	7	8	SW 846 8270/EPA 680	35065-29-3	Cl7-BZ#180	0.00027		MG/KG	Y
SD2015-TF-H12	898059.235	623544.24	SD15TFH1207FS	SED	FS	02-Apr-15	7	8	SW 846 8270/EPA 680	52663-69-1	Cl7-BZ#183	0.0002	U	MG/KG	
SD2015-TF-H12	898059.235	623544.24	SD15TFH1207FS	SED	FS	02-Apr-15	7	8	SW 846 8270/EPA 680	74472-48-3	Cl7-BZ#184	0.0002	U	MG/KG	
SD2015-TF-H12	898059.235	623544.24	SD15TFH1207FS	SED	FS	02-Apr-15	7	8	SW 846 8270/EPA 680	52663-68-0	Cl7-BZ#187	0.0002	U	MG/KG	
SD2015-TF-H12	898059.235	623544.24	SD15TFH1207FS	SED	FS	02-Apr-15	7	8	SW 846 8270/EPA 680	52663-78-2	Cl8-BZ#195	0.0002	U	MG/KG	
SD2015-TF-H12	898059.235	623544.24	SD15TFH1207FS	SED	FS	02-Apr-15	7	8	SW 846 8270/EPA 680	40186-72-9	Cl9-BZ#206	0.00017	J	MG/KG	Y
SD2015-TF-H12	898059.235	623544.24	SD15TFH1207FS	SED	FS	02-Apr-15	7	8	SW846 3rd Ed. 6020	7440-38-2	Arsenic	7.21		MG/KG	Y
SD2015-TF-H12	898059.235	623544.24	SD15TFH1207FS	SED	FS	02-Apr-15	7	8	SW846 3rd Ed. 6020	7440-43-9	Cadmium	0.53		MG/KG	Y
SD2015-TF-H12	898059.235	623544.24	SD15TFH1207FS	SED	FS	02-Apr-15	7	8	SW846 3rd Ed. 6020	7440-47-3	Chromium	26.8		MG/KG	Y
SD2015-TF-H12	898059.235	623544.24	SD15TFH1207FS	SED	FS	02-Apr-15	7	8	SW846 3rd Ed. 6020	7440-50-8	Copper	14.4		MG/KG	Y
SD2015-TF-H12	898059.235	623544.24	SD15TFH1207FS	SED	FS	02-Apr-15	7	8	SW846 3rd Ed. 6020	HLA3024	ERM-Q (Metals)	0.125560496		NA	Y
SD2015-TF-H12	898059.235	623544.24	SD15TFH1207FS	SED	FS	02-Apr-15	7	8	SW846 3rd Ed. 6020	7439-92-1	Lead	8.02		MG/KG	Y
SD2015-TF-H12	898059.235	623544.24	SD15TFH1207FS	SED	FS	02-Apr-15	7	8	SW846 3rd Ed. 6020	7439-97-6	Mercury	0.05	U	MG/KG	
SD2015-TF-H12	898059.235	623544.24	SD15TFH1207FS	SED	FS	02-Apr-15	7	8	SW846 3rd Ed. 6020	7440-02-0	Nickel	19.9		MG/KG	Y
SD2015-TF-H12	898059.235	623544.24	SD15TFH1207FS	SED	FS	02-Apr-15	7	8	SW846 3rd Ed. 6020	7440-22-4	Silver	0.5	U	MG/KG	
SD2015-TF-H12	898059.235	623544.24	SD15TFH1207FS	SED	FS	02-Apr-15	7	8	SW846 3rd Ed. 6020	7440-66-6	Zinc	66.8		MG/KG	Y
SD2015-TF-H12	898059.235	623544.24	SD15TFH1207FS	SED	FS	02-Apr-15	7	8	SW846 8082	12674-11-2	Aroclor-1016	0.025	U	MG/KG	
SD2015-TF-H12	898059.235	623544.24	SD15TFH1207FS	SED	FS	02-Apr-15	7	8	SW846 8082	11104-28-2	Aroclor-1221	0.025	U	MG/KG	
SD2015-TF-H12	898059.235	623544.24	SD15TFH1207FS	SED	FS	02-Apr-15	7	8	SW846 8082	11141-16-5	Aroclor-1232	0.025	U	MG/KG	
SD2015-TF-H12	898059.235	623544.24	SD15TFH1207FS	SED	FS	02-Apr-15	7	8	SW846 8082	53469-21-9	Aroclor-1242	0.025	U	MG/KG	
SD2015-TF-H12	898059.235	623544.24	SD15TFH1207FS	SED	FS	02-Apr-15	7	8	SW846 8082	12672-29-6	Aroclor-1248	0.025	U	MG/KG	
SD2015-TF-H12	898059.235	623544.24	SD15TFH1207FS	SED	FS	02-Apr-15	7	8	SW846 8082	11097-69-1	Aroclor-1254	0.025	U	MG/KG	
SD2015-TF-H12	898059.235	623544.24	SD15TFH1207FS	SED	FS	02-Apr-15	7	8	SW846 8082	11096-82-5	Aroclor-1260	0.025	U	MG/KG	
SD2015-TF-H12	898059.235	623544.24	SD15TFH1207FS	SED	FS	02-Apr-15	7	8	SW846 8082	37324-23-5	Aroclor-1262	0.025	U	MG/KG	
SD2015-TF-H12	898059.235	623544.24	SD15TFH1207FS	SED	FS	02-Apr-15	7	8	SW846 8082	11100-14-4	Aroclor-1268	0.025	U	MG/KG	
SD2015-TF-H12	898059.235	623544.24	SD15TFH1207FS	SED	FS	02-Apr-15	7	8	SW846 8082	HLA0392	Total Aroclor (CALC)	0.025	U	MG/KG	
SD2015-TF-H12	898059.235	623544.24	SD15TFH1207FS	SED	FS	02-Apr-15	7	8	SW846 9060	HLA0011	Total Organic Carbon	2.7		PERCENT	Y
SD2015-TF-H6	898412.284	624373.672	SD15TFH600FS	SED	FS	03-Apr-15	0	0.5	8270SIM	HLA0440	Decachlorobiphenyl (total)	0.0005	U	MG/KG	
SD2015-TF-H6	898412.284	624373.672	SD15TFH600FS	SED	FS	03-Apr-15	0	0.5	8270SIM	25512-42-9	Dichlorobiphenyl (total)	0.0023	U	MG/KG	
SD2015-TF-H6	898412.284	624373.672	SD15TFH600FS	SED	FS	03-Apr-15	0	0.5	8270SIM	28655-71-2	Heptachlorobiphenyl (total)	0.0035		MG/KG	Y
SD2015-TF-H6	898412.284	624373.672	SD15TFH600FS	SED	FS	03-Apr-15	0	0.5	8270SIM	26601-64-9	Hexachlorobiphenyl (total)	0.0041	U	MG/KG	
SD2015-TF-H6	898412.284	624373.672	SD15TFH600FS	SED	FS	03-Apr-15	0	0.5	8270SIM	27323-18-8	Monochlorobiphenyl (total)	0.0009	U	MG/KG	
SD2015-TF-H6	898412.284	624373.672	SD15TFH600FS	SED	FS	03-Apr-15	0	0.5	8270SIM	53742-07-7	Nonachlorobiphenyl (total)	0.00094		MG/KG	Y
SD2015-TF-H6	898412.284	624373.672	SD15TFH600FS	SED	FS	03-Apr-15	0	0.5	8270SIM	55722-26-4	Octachlorobiphenyl (total)	0.0023	U	MG/KG	
SD2015-TF-H6	898412.284	624373.672	SD15TFH600FS	SED	FS	03-Apr-15	0	0.5	8270SIM	25429-29-2	Pentachlorobiphenyl (total)	0.0044	U	MG/KG	
SD2015-TF-H6	898412.284	624373.672	SD15TFH600FS	SED	FS	03-Apr-15	0	0.5	8270SIM	26914-33-0	Tetrachlorobiphenyl (total)	0.0071		MG/KG	Y
SD2015-TF-H6	898412.284	624373.672	SD15TFH600FS	SED	FS	03-Apr-15	0	0.5	8270SIM	HLA0482	Total Homolog (PCBs)	0.029	U	MG/KG	

2014-2015 Sediment Analytical Data

SD2015-TF-H6	898412.284	624373.672	SD15TFH600FS	SED	FS	03-Apr-15	0	0.5	8270SIM	25323-68-6	Trichlorobiphenyl (total)	0.0023	U	MG/KG	
SD2015-TF-H6	898412.284	624373.672	SD15TFH600FS	SED	FS	03-Apr-15	0	0.5	SW846 3rd Ed. 6020	7440-38-2	Arsenic	1.49		MG/KG	Y
SD2015-TF-H6	898412.284	624373.672	SD15TFH600FS	SED	FS	03-Apr-15	0	0.5	SW846 3rd Ed. 6020	7440-43-9	Cadmium	0.5	U	MG/KG	
SD2015-TF-H6	898412.284	624373.672	SD15TFH600FS	SED	FS	03-Apr-15	0	0.5	SW846 3rd Ed. 6020	7440-47-3	Chromium	7.54	J	MG/KG	Y
SD2015-TF-H6	898412.284	624373.672	SD15TFH600FS	SED	FS	03-Apr-15	0	0.5	SW846 3rd Ed. 6020	7440-50-8	Copper	8.49		MG/KG	Y
SD2015-TF-H6	898412.284	624373.672	SD15TFH600FS	SED	FS	03-Apr-15	0	0.5	SW846 3rd Ed. 6020	HLA3024	ERM-Q (Metals)	0.05351904		NA	Y
SD2015-TF-H6	898412.284	624373.672	SD15TFH600FS	SED	FS	03-Apr-15	0	0.5	SW846 3rd Ed. 6020	7439-92-1	Lead	3.32		MG/KG	Y
SD2015-TF-H6	898412.284	624373.672	SD15TFH600FS	SED	FS	03-Apr-15	0	0.5	SW846 3rd Ed. 6020	7439-97-6	Mercury	0.05	U	MG/KG	
SD2015-TF-H6	898412.284	624373.672	SD15TFH600FS	SED	FS	03-Apr-15	0	0.5	SW846 3rd Ed. 6020	7440-02-0	Nickel	5.08		MG/KG	Y
SD2015-TF-H6	898412.284	624373.672	SD15TFH600FS	SED	FS	03-Apr-15	0	0.5	SW846 3rd Ed. 6020	7440-22-4	Silver	0.5	U	MG/KG	
SD2015-TF-H6	898412.284	624373.672	SD15TFH600FS	SED	FS	03-Apr-15	0	0.5	SW846 3rd Ed. 6020	7440-66-6	Zinc	22.2		MG/KG	Y
SD2015-TF-H6	898412.284	624373.672	SD15TFH600FS	SED	FS	03-Apr-15	0	0.5	SW846 8082	12674-11-2	Aroclor-1016	0.024	U	MG/KG	
SD2015-TF-H6	898412.284	624373.672	SD15TFH600FS	SED	FS	03-Apr-15	0	0.5	SW846 8082	11104-28-2	Aroclor-1221	0.024	U	MG/KG	
SD2015-TF-H6	898412.284	624373.672	SD15TFH600FS	SED	FS	03-Apr-15	0	0.5	SW846 8082	11141-16-5	Aroclor-1232	0.024	U	MG/KG	
SD2015-TF-H6	898412.284	624373.672	SD15TFH600FS	SED	FS	03-Apr-15	0	0.5	SW846 8082	53469-21-9	Aroclor-1242	0.024	U	MG/KG	
SD2015-TF-H6	898412.284	624373.672	SD15TFH600FS	SED	FS	03-Apr-15	0	0.5	SW846 8082	12672-29-6	Aroclor-1248	0.024	U	MG/KG	
SD2015-TF-H6	898412.284	624373.672	SD15TFH600FS	SED	FS	03-Apr-15	0	0.5	SW846 8082	11097-69-1	Aroclor-1254	0.024	U	MG/KG	
SD2015-TF-H6	898412.284	624373.672	SD15TFH600FS	SED	FS	03-Apr-15	0	0.5	SW846 8082	11096-82-5	Aroclor-1260	0.024	U	MG/KG	
SD2015-TF-H6	898412.284	624373.672	SD15TFH600FS	SED	FS	03-Apr-15	0	0.5	SW846 8082	37324-23-5	Aroclor-1262	0.024	U	MG/KG	
SD2015-TF-H6	898412.284	624373.672	SD15TFH600FS	SED	FS	03-Apr-15	0	0.5	SW846 8082	11100-14-4	Aroclor-1268	0.024	U	MG/KG	
SD2015-TF-H6	898412.284	624373.672	SD15TFH600FS	SED	FS	03-Apr-15	0	0.5	SW846 8082	HLA0392	Total Aroclor (CALC)	0.024	U	MG/KG	
SD2015-TF-H6	898412.284	624373.672	SD15TFH601FS	SED	FS	03-Apr-15	1	2	8270SIM	HLA0440	Decachlorobiphenyl (total)	0.0005	U	MG/KG	
SD2015-TF-H6	898412.284	624373.672	SD15TFH601FS	SED	FS	03-Apr-15	1	2	8270SIM	25512-42-9	Dichlorobiphenyl (total)	0.0023	U	MG/KG	
SD2015-TF-H6	898412.284	624373.672	SD15TFH601FS	SED	FS	03-Apr-15	1	2	8270SIM	28655-71-2	Heptachlorobiphenyl (total)	0.0064		MG/KG	Y
SD2015-TF-H6	898412.284	624373.672	SD15TFH601FS	SED	FS	03-Apr-15	1	2	8270SIM	26601-64-9	Hexachlorobiphenyl (total)	0.006		MG/KG	Y
SD2015-TF-H6	898412.284	624373.672	SD15TFH601FS	SED	FS	03-Apr-15	1	2	8270SIM	27323-18-8	Monochlorobiphenyl (total)	0.0009	U	MG/KG	
SD2015-TF-H6	898412.284	624373.672	SD15TFH601FS	SED	FS	03-Apr-15	1	2	8270SIM	53742-07-7	Nonachlorobiphenyl (total)	0.0009	U	MG/KG	
SD2015-TF-H6	898412.284	624373.672	SD15TFH601FS	SED	FS	03-Apr-15	1	2	8270SIM	55722-26-4	Octachlorobiphenyl (total)	0.0023	U	MG/KG	
SD2015-TF-H6	898412.284	624373.672	SD15TFH601FS	SED	FS	03-Apr-15	1	2	8270SIM	25429-29-2	Pentachlorobiphenyl (total)	0.0068		MG/KG	Y
SD2015-TF-H6	898412.284	624373.672	SD15TFH601FS	SED	FS	03-Apr-15	1	2	8270SIM	26914-33-0	Tetrachlorobiphenyl (total)	0.006		MG/KG	Y
SD2015-TF-H6	898412.284	624373.672	SD15TFH601FS	SED	FS	03-Apr-15	1	2	8270SIM	HLA0482	Total Homolog (PCBs)	0.029	U	MG/KG	
SD2015-TF-H6	898412.284	624373.672	SD15TFH601FS	SED	FS	03-Apr-15	1	2	8270SIM	25323-68-6	Trichlorobiphenyl (total)	0.0023	U	MG/KG	
SD2015-TF-H6	898412.284	624373.672	SD15TFH601FS	SED	FS	03-Apr-15	1	2	SW846 3rd Ed. 6020	7440-38-2	Arsenic	2.06		MG/KG	Y
SD2015-TF-H6	898412.284	624373.672	SD15TFH601FS	SED	FS	03-Apr-15	1	2	SW846 3rd Ed. 6020	7440-43-9	Cadmium	0.5	U	MG/KG	
SD2015-TF-H6	898412.284	624373.672	SD15TFH601FS	SED	FS	03-Apr-15	1	2	SW846 3rd Ed. 6020	7440-47-3	Chromium	12.9	J	MG/KG	Y
SD2015-TF-H6	898412.284	624373.672	SD15TFH601FS	SED	FS	03-Apr-15	1	2	SW846 3rd Ed. 6020	7440-50-8	Copper	20.7		MG/KG	Y
SD2015-TF-H6	898412.284	624373.672	SD15TFH601FS	SED	FS	03-Apr-15	1	2	SW846 3rd Ed. 6020	HLA3024	ERM-Q (Metals)	0.076177587		NA	Y
SD2015-TF-H6	898412.284	624373.672	SD15TFH601FS	SED	FS	03-Apr-15	1	2	SW846 3rd Ed. 6020	7439-92-1	Lead	5.85		MG/KG	Y
SD2015-TF-H6	898412.284	624373.672	SD15TFH601FS	SED	FS	03-Apr-15	1	2	SW846 3rd Ed. 6020	7439-97-6	Mercury	0.05	U	MG/KG	
SD2015-TF-H6	898412.284	624373.672	SD15TFH601FS	SED	FS	03-Apr-15	1	2	SW846 3rd Ed. 6020	7440-02-0	Nickel	7.98		MG/KG	Y
SD2015-TF-H6	898412.284	624373.672	SD15TFH601FS	SED	FS	03-Apr-15	1	2	SW846 3rd Ed. 6020	7440-22-4	Silver	0.5	U	MG/KG	
SD2015-TF-H6	898412.284	624373.672	SD15TFH601FS	SED	FS	03-Apr-15	1	2	SW846 3rd Ed. 6020	7440-66-6	Zinc	40.9		MG/KG	Y
SD2015-TF-H6	898412.284	624373.672	SD15TFH601FS	SED	FS	03-Apr-15	1	2	SW846 8082	12674-11-2	Aroclor-1016	0.024	U	MG/KG	
SD2015-TF-H6	898412.284	624373.672	SD15TFH601FS	SED	FS	03-Apr-15	1	2	SW846 8082	11104-28-2	Aroclor-1221	0.024	U	MG/KG	
SD2015-TF-H6	898412.284	624373.672	SD15TFH601FS	SED	FS	03-Apr-15	1	2	SW846 8082	11141-16-5	Aroclor-1232	0.024	U	MG/KG	
SD2015-TF-H6	898412.284	624373.672	SD15TFH601FS	SED	FS	03-Apr-15	1	2	SW846 8082	53469-21-9	Aroclor-1242	0.024	U	MG/KG	
SD2015-TF-H6	898412.284	624373.672	SD15TFH601FS	SED	FS	03-Apr-15	1	2	SW846 8082	12672-29-6	Aroclor-1248	0.024	U	MG/KG	
SD2015-TF-H6	898412.284	624373.672	SD15TFH601FS	SED	FS	03-Apr-15	1	2	SW846 8082	11097-69-1	Aroclor-1254	0.024	U	MG/KG	
SD2015-TF-H6	898412.284	624373.672	SD15TFH601FS	SED	FS	03-Apr-15	1	2	SW846 8082	11096-82-5	Aroclor-1260	0.024	U	MG/KG	
SD2015-TF-H6	898412.284	624373.672	SD15TFH601FS	SED	FS	03-Apr-15	1	2	SW846 8082	37324-23-5	Aroclor-1262	0.024	U	MG/KG	
SD2015-TF-H6	898412.284	624373.672	SD15TFH601FS	SED	FS	03-Apr-15	1	2	SW846 8082	11100-14-4	Aroclor-1268	0.024	U	MG/KG	
SD2015-TF-H6	898412.284	624373.672	SD15TFH601FS	SED	FS	03-Apr-15	1	2	SW846 8082	HLA0392	Total Aroclor (CALC)	0.024	U	MG/KG	
SD2015-TF-H6	898412.284	624373.672	SD15TFH602FS	SED	FS	03-Apr-15	2	3	8270SIM	HLA0440	Decachlorobiphenyl (total)	0.0005	U	MG/KG	
SD2015-TF-H6	898412.284	624373.672	SD15TFH602FS	SED	FS	03-Apr-15	2	3	8270SIM	25512-42-9	Dichlorobiphenyl (total)	0.0023	U	MG/KG	
SD2015-TF-H6	898412.284	624373.672	SD15TFH602FS	SED	FS	03-Apr-15	2	3	8270SIM	28655-71-2	Heptachlorobiphenyl (total)	0.005		MG/KG	Y
SD2015-TF-H6	898412.284	624373.672	SD15TFH602FS	SED	FS	03-Apr-15	2	3	8270SIM	26601-64-9	Hexachlorobiphenyl (total)	0.0041	U	MG/KG	
SD2015-TF-H6	898412.284	624373.672	SD15TFH602FS	SED	FS	03-Apr-15	2	3	8270SIM	27323-18-8	Monochlorobiphenyl (total)	0.0009	U	MG/KG	
SD2015-TF-H6	898412.284	624373.672	SD15TFH602FS	SED	FS	03-Apr-15	2	3	8270SIM	53742-07-7	Nonachlorobiphenyl (total)	0.0009	U	MG/KG	
SD2015-TF-H6	898412.284	624373.672	SD15TFH602FS	SED	FS	03-Apr-15	2	3	8270SIM	55722-26-4	Octachlorobiphenyl (total)	0.0023	U	MG/KG	

2014-2015 Sediment Analytical Data

SD2015-TF-H6	898412.284	624373.672	SD15TFH602FS	SED	FS	03-Apr-15	2	3	8270SIM	25429-29-2	Pentachlorobiphenyl (total)	0.0045	U	MG/KG	
SD2015-TF-H6	898412.284	624373.672	SD15TFH602FS	SED	FS	03-Apr-15	2	3	8270SIM	26914-33-0	Tetrachlorobiphenyl (total)	0.0041	U	MG/KG	
SD2015-TF-H6	898412.284	624373.672	SD15TFH602FS	SED	FS	03-Apr-15	2	3	8270SIM	HLA0482	Total Homolog (PCBs)	0.029	U	MG/KG	
SD2015-TF-H6	898412.284	624373.672	SD15TFH602FS	SED	FS	03-Apr-15	2	3	8270SIM	25323-68-6	Trichlorobiphenyl (total)	0.0023	U	MG/KG	
SD2015-TF-H6	898412.284	624373.672	SD15TFH602FS	SED	FS	03-Apr-15	2	3	SW846 3rd Ed. 6020	7440-38-2	Arsenic	2		MG/KG	Y
SD2015-TF-H6	898412.284	624373.672	SD15TFH602FS	SED	FS	03-Apr-15	2	3	SW846 3rd Ed. 6020	7440-43-9	Cadmium	0.5	U	MG/KG	
SD2015-TF-H6	898412.284	624373.672	SD15TFH602FS	SED	FS	03-Apr-15	2	3	SW846 3rd Ed. 6020	7440-47-3	Chromium	10	J	MG/KG	Y
SD2015-TF-H6	898412.284	624373.672	SD15TFH602FS	SED	FS	03-Apr-15	2	3	SW846 3rd Ed. 6020	7440-50-8	Copper	7.02		MG/KG	Y
SD2015-TF-H6	898412.284	624373.672	SD15TFH602FS	SED	FS	03-Apr-15	2	3	SW846 3rd Ed. 6020	HLA3024	ERM-Q (Metals)	0.05980159		NA	Y
SD2015-TF-H6	898412.284	624373.672	SD15TFH602FS	SED	FS	03-Apr-15	2	3	SW846 3rd Ed. 6020	7439-92-1	Lead	3.24		MG/KG	Y
SD2015-TF-H6	898412.284	624373.672	SD15TFH602FS	SED	FS	03-Apr-15	2	3	SW846 3rd Ed. 6020	7439-97-6	Mercury	0.05	U	MG/KG	
SD2015-TF-H6	898412.284	624373.672	SD15TFH602FS	SED	FS	03-Apr-15	2	3	SW846 3rd Ed. 6020	7440-02-0	Nickel	6.99		MG/KG	Y
SD2015-TF-H6	898412.284	624373.672	SD15TFH602FS	SED	FS	03-Apr-15	2	3	SW846 3rd Ed. 6020	7440-22-4	Silver	0.5	U	MG/KG	
SD2015-TF-H6	898412.284	624373.672	SD15TFH602FS	SED	FS	03-Apr-15	2	3	SW846 3rd Ed. 6020	7440-66-6	Zinc	24.3		MG/KG	Y
SD2015-TF-H6	898412.284	624373.672	SD15TFH602FS	SED	FS	03-Apr-15	2	3	SW846 8082	12674-11-2	Aroclor-1016	0.024	U	MG/KG	
SD2015-TF-H6	898412.284	624373.672	SD15TFH602FS	SED	FS	03-Apr-15	2	3	SW846 8082	11104-28-2	Aroclor-1221	0.024	U	MG/KG	
SD2015-TF-H6	898412.284	624373.672	SD15TFH602FS	SED	FS	03-Apr-15	2	3	SW846 8082	11141-16-5	Aroclor-1232	0.024	U	MG/KG	
SD2015-TF-H6	898412.284	624373.672	SD15TFH602FS	SED	FS	03-Apr-15	2	3	SW846 8082	53469-21-9	Aroclor-1242	0.024	U	MG/KG	
SD2015-TF-H6	898412.284	624373.672	SD15TFH602FS	SED	FS	03-Apr-15	2	3	SW846 8082	12672-29-6	Aroclor-1248	0.024	U	MG/KG	
SD2015-TF-H6	898412.284	624373.672	SD15TFH602FS	SED	FS	03-Apr-15	2	3	SW846 8082	11097-69-1	Aroclor-1254	0.024	U	MG/KG	
SD2015-TF-H6	898412.284	624373.672	SD15TFH602FS	SED	FS	03-Apr-15	2	3	SW846 8082	11096-82-5	Aroclor-1260	0.024	U	MG/KG	
SD2015-TF-H6	898412.284	624373.672	SD15TFH602FS	SED	FS	03-Apr-15	2	3	SW846 8082	37324-23-5	Aroclor-1262	0.024	U	MG/KG	
SD2015-TF-H6	898412.284	624373.672	SD15TFH602FS	SED	FS	03-Apr-15	2	3	SW846 8082	11100-14-4	Aroclor-1268	0.024	U	MG/KG	
SD2015-TF-H6	898412.284	624373.672	SD15TFH602FS	SED	FS	03-Apr-15	2	3	SW846 8082	HLA0392	Total Aroclor (CALC)	0.024	U	MG/KG	
SD2015-TF-J1	898126.811	623455.17	SD15TFJ103FS	SED	FS	02-Apr-15	3	4	8270SIM	HLA0440	Decachlorobiphenyl (total)	0.0005	U	MG/KG	
SD2015-TF-J1	898126.811	623455.17	SD15TFJ103FS	SED	FS	02-Apr-15	3	4	8270SIM	25512-42-9	Dichlorobiphenyl (total)	0.0023	UJ	MG/KG	
SD2015-TF-J1	898126.811	623455.17	SD15TFJ103FS	SED	FS	02-Apr-15	3	4	8270SIM	28655-71-2	Heptachlorobiphenyl (total)	0.0035	U	MG/KG	
SD2015-TF-J1	898126.811	623455.17	SD15TFJ103FS	SED	FS	02-Apr-15	3	4	8270SIM	26601-64-9	Hexachlorobiphenyl (total)	0.0041	U	MG/KG	
SD2015-TF-J1	898126.811	623455.17	SD15TFJ103FS	SED	FS	02-Apr-15	3	4	8270SIM	27323-18-8	Monochlorobiphenyl (total)	0.0009	UJ	MG/KG	
SD2015-TF-J1	898126.811	623455.17	SD15TFJ103FS	SED	FS	02-Apr-15	3	4	8270SIM	53742-07-7	Nonachlorobiphenyl (total)	0.0009	U	MG/KG	
SD2015-TF-J1	898126.811	623455.17	SD15TFJ103FS	SED	FS	02-Apr-15	3	4	8270SIM	55722-26-4	Octachlorobiphenyl (total)	0.0023	U	MG/KG	
SD2015-TF-J1	898126.811	623455.17	SD15TFJ103FS	SED	FS	02-Apr-15	3	4	8270SIM	25429-29-2	Pentachlorobiphenyl (total)	0.0045	UJ	MG/KG	
SD2015-TF-J1	898126.811	623455.17	SD15TFJ103FS	SED	FS	02-Apr-15	3	4	8270SIM	26914-33-0	Tetrachlorobiphenyl (total)	0.0041	U	MG/KG	
SD2015-TF-J1	898126.811	623455.17	SD15TFJ103FS	SED	FS	02-Apr-15	3	4	8270SIM	HLA0482	Total Homolog (PCBs)	0.029	U	MG/KG	
SD2015-TF-J1	898126.811	623455.17	SD15TFJ103FS	SED	FS	02-Apr-15	3	4	8270SIM	25323-68-6	Trichlorobiphenyl (total)	0.0023	UJ	MG/KG	
SD2015-TF-J1	898126.811	623455.17	SD15TFJ103FS	SED	FS	02-Apr-15	3	4	SW846 3rd Ed. 6020	7440-38-2	Arsenic	4.72		MG/KG	Y
SD2015-TF-J1	898126.811	623455.17	SD15TFJ103FS	SED	FS	02-Apr-15	3	4	SW846 3rd Ed. 6020	7440-43-9	Cadmium	0.5	U	MG/KG	
SD2015-TF-J1	898126.811	623455.17	SD15TFJ103FS	SED	FS	02-Apr-15	3	4	SW846 3rd Ed. 6020	7440-47-3	Chromium	16.5		MG/KG	Y
SD2015-TF-J1	898126.811	623455.17	SD15TFJ103FS	SED	FS	02-Apr-15	3	4	SW846 3rd Ed. 6020	7440-50-8	Copper	7.99		MG/KG	Y
SD2015-TF-J1	898126.811	623455.17	SD15TFJ103FS	SED	FS	02-Apr-15	3	4	SW846 3rd Ed. 6020	HLA3024	ERM-Q (Metals)	0.08699642		NA	Y
SD2015-TF-J1	898126.811	623455.17	SD15TFJ103FS	SED	FS	02-Apr-15	3	4	SW846 3rd Ed. 6020	7439-92-1	Lead	4.43	J	MG/KG	Y
SD2015-TF-J1	898126.811	623455.17	SD15TFJ103FS	SED	FS	02-Apr-15	3	4	SW846 3rd Ed. 6020	7439-97-6	Mercury	0.05	U	MG/KG	
SD2015-TF-J1	898126.811	623455.17	SD15TFJ103FS	SED	FS	02-Apr-15	3	4	SW846 3rd Ed. 6020	7440-02-0	Nickel	13		MG/KG	Y
SD2015-TF-J1	898126.811	623455.17	SD15TFJ103FS	SED	FS	02-Apr-15	3	4	SW846 3rd Ed. 6020	7440-22-4	Silver	0.5	U	MG/KG	
SD2015-TF-J1	898126.811	623455.17	SD15TFJ103FS	SED	FS	02-Apr-15	3	4	SW846 3rd Ed. 6020	7440-66-6	Zinc	38.9		MG/KG	Y
SD2015-TF-J1	898126.811	623455.17	SD15TFJ103FS	SED	FS	02-Apr-15	3	4	SW846 8082	12674-11-2	Aroclor-1016	0.024	U	MG/KG	
SD2015-TF-J1	898126.811	623455.17	SD15TFJ103FS	SED	FS	02-Apr-15	3	4	SW846 8082	11104-28-2	Aroclor-1221	0.024	U	MG/KG	
SD2015-TF-J1	898126.811	623455.17	SD15TFJ103FS	SED	FS	02-Apr-15	3	4	SW846 8082	11141-16-5	Aroclor-1232	0.024	U	MG/KG	
SD2015-TF-J1	898126.811	623455.17	SD15TFJ103FS	SED	FS	02-Apr-15	3	4	SW846 8082	53469-21-9	Aroclor-1242	0.024	U	MG/KG	
SD2015-TF-J1	898126.811	623455.17	SD15TFJ103FS	SED	FS	02-Apr-15	3	4	SW846 8082	12672-29-6	Aroclor-1248	0.024	U	MG/KG	
SD2015-TF-J1	898126.811	623455.17	SD15TFJ103FS	SED	FS	02-Apr-15	3	4	SW846 8082	11097-69-1	Aroclor-1254	0.024	U	MG/KG	
SD2015-TF-J1	898126.811	623455.17	SD15TFJ103FS	SED	FS	02-Apr-15	3	4	SW846 8082	11096-82-5	Aroclor-1260	0.024	U	MG/KG	
SD2015-TF-J1	898126.811	623455.17	SD15TFJ103FS	SED	FS	02-Apr-15	3	4	SW846 8082	37324-23-5	Aroclor-1262	0.024	U	MG/KG	
SD2015-TF-J1	898126.811	623455.17	SD15TFJ103FS	SED	FS	02-Apr-15	3	4	SW846 8082	11100-14-4	Aroclor-1268	0.024	U	MG/KG	
SD2015-TF-J1	898126.811	623455.17	SD15TFJ103FS	SED	FS	02-Apr-15	3	4	SW846 8082	HLA0392	Total Aroclor (CALC)	0.024	U	MG/KG	
SD2015-TF-J1	898126.811	623455.17	SD15TFJ105FS	SED	FS	02-Apr-15	5	6	8270SIM	HLA0440	Decachlorobiphenyl (total)	0.0005	U	MG/KG	
SD2015-TF-J1	898126.811	623455.17	SD15TFJ105FS	SED	FS	02-Apr-15	5	6	8270SIM	25512-42-9	Dichlorobiphenyl (total)	0.0023	UJ	MG/KG	
SD2015-TF-J1	898126.811	623455.17	SD15TFJ105FS	SED	FS	02-Apr-15	5	6	8270SIM	28655-71-2	Heptachlorobiphenyl (total)	0.0035	U	MG/KG	
SD2015-TF-J1	898126.811	623455.17	SD15TFJ105FS	SED	FS	02-Apr-15	5	6	8270SIM	26601-64-9	Hexachlorobiphenyl (total)	0.0041	U	MG/KG	

2014-2015 Sediment Analytical Data

SD2015-TF-J1	898126.811	623455.17	SD15TFJ105FS	SED	FS	02-Apr-15	5	6	8270SIM	27323-18-8	Monochlorobiphenyl (total)	0.0009	UJ	MG/KG	
SD2015-TF-J1	898126.811	623455.17	SD15TFJ105FS	SED	FS	02-Apr-15	5	6	8270SIM	53742-07-7	Nonachlorobiphenyl (total)	0.0009	U	MG/KG	
SD2015-TF-J1	898126.811	623455.17	SD15TFJ105FS	SED	FS	02-Apr-15	5	6	8270SIM	55722-26-4	Octachlorobiphenyl (total)	0.0023	U	MG/KG	
SD2015-TF-J1	898126.811	623455.17	SD15TFJ105FS	SED	FS	02-Apr-15	5	6	8270SIM	25429-29-2	Pentachlorobiphenyl (total)	0.0044	UJ	MG/KG	
SD2015-TF-J1	898126.811	623455.17	SD15TFJ105FS	SED	FS	02-Apr-15	5	6	8270SIM	26914-33-0	Tetrachlorobiphenyl (total)	0.0041	U	MG/KG	
SD2015-TF-J1	898126.811	623455.17	SD15TFJ105FS	SED	FS	02-Apr-15	5	6	8270SIM	HLA0482	Total Homolog (PCBs)	0.029	U	MG/KG	
SD2015-TF-J1	898126.811	623455.17	SD15TFJ105FS	SED	FS	02-Apr-15	5	6	8270SIM	25323-68-6	Trichlorobiphenyl (total)	0.0023	UJ	MG/KG	
SD2015-TF-J1	898126.811	623455.17	SD15TFJ105FS	SED	FS	02-Apr-15	5	6	SW846 3rd Ed. 6020	7440-38-2	Arsenic	12.2		MG/KG	Y
SD2015-TF-J1	898126.811	623455.17	SD15TFJ105FS	SED	FS	02-Apr-15	5	6	SW846 3rd Ed. 6020	7440-43-9	Cadmium	0.5	U	MG/KG	
SD2015-TF-J1	898126.811	623455.17	SD15TFJ105FS	SED	FS	02-Apr-15	5	6	SW846 3rd Ed. 6020	7440-47-3	Chromium	12		MG/KG	Y
SD2015-TF-J1	898126.811	623455.17	SD15TFJ105FS	SED	FS	02-Apr-15	5	6	SW846 3rd Ed. 6020	7440-50-8	Copper	6.7		MG/KG	Y
SD2015-TF-J1	898126.811	623455.17	SD15TFJ105FS	SED	FS	02-Apr-15	5	6	SW846 3rd Ed. 6020	HLA3024	ERM-Q (Metals)	0.273571512		NA	Y
SD2015-TF-J1	898126.811	623455.17	SD15TFJ105FS	SED	FS	02-Apr-15	5	6	SW846 3rd Ed. 6020	7439-92-1	Lead	2.53	J	MG/KG	Y
SD2015-TF-J1	898126.811	623455.17	SD15TFJ105FS	SED	FS	02-Apr-15	5	6	SW846 3rd Ed. 6020	7439-97-6	Mercury	0.05	U	MG/KG	
SD2015-TF-J1	898126.811	623455.17	SD15TFJ105FS	SED	FS	02-Apr-15	5	6	SW846 3rd Ed. 6020	7440-02-0	Nickel	87.2		MG/KG	Y
SD2015-TF-J1	898126.811	623455.17	SD15TFJ105FS	SED	FS	02-Apr-15	5	6	SW846 3rd Ed. 6020	7440-22-4	Silver	0.5	U	MG/KG	
SD2015-TF-J1	898126.811	623455.17	SD15TFJ105FS	SED	FS	02-Apr-15	5	6	SW846 3rd Ed. 6020	7440-66-6	Zinc	28		MG/KG	Y
SD2015-TF-J1	898126.811	623455.17	SD15TFJ105FS	SED	FS	02-Apr-15	5	6	SW846 8082	12674-11-2	Aroclor-1016	0.024	U	MG/KG	
SD2015-TF-J1	898126.811	623455.17	SD15TFJ105FS	SED	FS	02-Apr-15	5	6	SW846 8082	11104-28-2	Aroclor-1221	0.024	U	MG/KG	
SD2015-TF-J1	898126.811	623455.17	SD15TFJ105FS	SED	FS	02-Apr-15	5	6	SW846 8082	11141-16-5	Aroclor-1232	0.024	U	MG/KG	
SD2015-TF-J1	898126.811	623455.17	SD15TFJ105FS	SED	FS	02-Apr-15	5	6	SW846 8082	53469-21-9	Aroclor-1242	0.024	U	MG/KG	
SD2015-TF-J1	898126.811	623455.17	SD15TFJ105FS	SED	FS	02-Apr-15	5	6	SW846 8082	12672-29-6	Aroclor-1248	0.024	U	MG/KG	
SD2015-TF-J1	898126.811	623455.17	SD15TFJ105FS	SED	FS	02-Apr-15	5	6	SW846 8082	11097-69-1	Aroclor-1254	0.024	U	MG/KG	
SD2015-TF-J1	898126.811	623455.17	SD15TFJ105FS	SED	FS	02-Apr-15	5	6	SW846 8082	11096-82-5	Aroclor-1260	0.024	U	MG/KG	
SD2015-TF-J1	898126.811	623455.17	SD15TFJ105FS	SED	FS	02-Apr-15	5	6	SW846 8082	37324-23-5	Aroclor-1262	0.024	U	MG/KG	
SD2015-TF-J1	898126.811	623455.17	SD15TFJ105FS	SED	FS	02-Apr-15	5	6	SW846 8082	11100-14-4	Aroclor-1268	0.024	U	MG/KG	
SD2015-TF-J1	898126.811	623455.17	SD15TFJ105FS	SED	FS	02-Apr-15	5	6	SW846 8082	HLA0392	Total Aroclor (CALC)	0.024	U	MG/KG	
SD2015-TF-J6	898591.661	624285.22	SD15TFJ600FS	SED	FS	03-Apr-15	0	0.5	8270SIM	HLA0440	Decachlorobiphenyl (total)	0.0005	U	MG/KG	
SD2015-TF-J6	898591.661	624285.22	SD15TFJ600FS	SED	FS	03-Apr-15	0	0.5	8270SIM	25512-42-9	Dichlorobiphenyl (total)	0.0025	U	MG/KG	
SD2015-TF-J6	898591.661	624285.22	SD15TFJ600FS	SED	FS	03-Apr-15	0	0.5	8270SIM	28655-71-2	Heptachlorobiphenyl (total)	0.0037	U	MG/KG	
SD2015-TF-J6	898591.661	624285.22	SD15TFJ600FS	SED	FS	03-Apr-15	0	0.5	8270SIM	26601-64-9	Hexachlorobiphenyl (total)	0.0043	U	MG/KG	
SD2015-TF-J6	898591.661	624285.22	SD15TFJ600FS	SED	FS	03-Apr-15	0	0.5	8270SIM	27323-18-8	Monochlorobiphenyl (total)	0.0009	U	MG/KG	
SD2015-TF-J6	898591.661	624285.22	SD15TFJ600FS	SED	FS	03-Apr-15	0	0.5	8270SIM	53742-07-7	Nonachlorobiphenyl (total)	0.0009	U	MG/KG	
SD2015-TF-J6	898591.661	624285.22	SD15TFJ600FS	SED	FS	03-Apr-15	0	0.5	8270SIM	55722-26-4	Octachlorobiphenyl (total)	0.0025	U	MG/KG	
SD2015-TF-J6	898591.661	624285.22	SD15TFJ600FS	SED	FS	03-Apr-15	0	0.5	8270SIM	25429-29-2	Pentachlorobiphenyl (total)	0.0047	U	MG/KG	
SD2015-TF-J6	898591.661	624285.22	SD15TFJ600FS	SED	FS	03-Apr-15	0	0.5	8270SIM	26914-33-0	Tetrachlorobiphenyl (total)	0.0043	U	MG/KG	
SD2015-TF-J6	898591.661	624285.22	SD15TFJ600FS	SED	FS	03-Apr-15	0	0.5	8270SIM	HLA0482	Total Homolog (PCBs)	0.031	U	MG/KG	
SD2015-TF-J6	898591.661	624285.22	SD15TFJ600FS	SED	FS	03-Apr-15	0	0.5	8270SIM	25323-68-6	Trichlorobiphenyl (total)	0.0025	U	MG/KG	
SD2015-TF-J6	898591.661	624285.22	SD15TFJ600FS	SED	FS	03-Apr-15	0	0.5	SW846 3rd Ed. 6020	7440-38-2	Arsenic	1.36		MG/KG	Y
SD2015-TF-J6	898591.661	624285.22	SD15TFJ600FS	SED	FS	03-Apr-15	0	0.5	SW846 3rd Ed. 6020	7440-43-9	Cadmium	0.5	U	MG/KG	
SD2015-TF-J6	898591.661	624285.22	SD15TFJ600FS	SED	FS	03-Apr-15	0	0.5	SW846 3rd Ed. 6020	7440-47-3	Chromium	8.58	J	MG/KG	Y
SD2015-TF-J6	898591.661	624285.22	SD15TFJ600FS	SED	FS	03-Apr-15	0	0.5	SW846 3rd Ed. 6020	7440-50-8	Copper	14.7		MG/KG	Y
SD2015-TF-J6	898591.661	624285.22	SD15TFJ600FS	SED	FS	03-Apr-15	0	0.5	SW846 3rd Ed. 6020	HLA3024	ERM-Q (Metals)	0.057227264		NA	Y
SD2015-TF-J6	898591.661	624285.22	SD15TFJ600FS	SED	FS	03-Apr-15	0	0.5	SW846 3rd Ed. 6020	7439-92-1	Lead	3.88		MG/KG	Y
SD2015-TF-J6	898591.661	624285.22	SD15TFJ600FS	SED	FS	03-Apr-15	0	0.5	SW846 3rd Ed. 6020	7439-97-6	Mercury	0.38		MG/KG	Y
SD2015-TF-J6	898591.661	624285.22	SD15TFJ600FS	SED	FS	03-Apr-15	0	0.5	SW846 3rd Ed. 6020	7440-02-0	Nickel	4.55		MG/KG	Y
SD2015-TF-J6	898591.661	624285.22	SD15TFJ600FS	SED	FS	03-Apr-15	0	0.5	SW846 3rd Ed. 6020	7440-22-4	Silver	0.5	U	MG/KG	
SD2015-TF-J6	898591.661	624285.22	SD15TFJ600FS	SED	FS	03-Apr-15	0	0.5	SW846 3rd Ed. 6020	7440-66-6	Zinc	27.7		MG/KG	Y
SD2015-TF-J6	898591.661	624285.22	SD15TFJ600FS	SED	FS	03-Apr-15	0	0.5	SW846 8082	12674-11-2	Aroclor-1016	0.026	U	MG/KG	
SD2015-TF-J6	898591.661	624285.22	SD15TFJ600FS	SED	FS	03-Apr-15	0	0.5	SW846 8082	11104-28-2	Aroclor-1221	0.026	U	MG/KG	
SD2015-TF-J6	898591.661	624285.22	SD15TFJ600FS	SED	FS	03-Apr-15	0	0.5	SW846 8082	11141-16-5	Aroclor-1232	0.026	U	MG/KG	
SD2015-TF-J6	898591.661	624285.22	SD15TFJ600FS	SED	FS	03-Apr-15	0	0.5	SW846 8082	53469-21-9	Aroclor-1242	0.026	U	MG/KG	
SD2015-TF-J6	898591.661	624285.22	SD15TFJ600FS	SED	FS	03-Apr-15	0	0.5	SW846 8082	12672-29-6	Aroclor-1248	0.026	U	MG/KG	
SD2015-TF-J6	898591.661	624285.22	SD15TFJ600FS	SED	FS	03-Apr-15	0	0.5	SW846 8082	11097-69-1	Aroclor-1254	0.026	U	MG/KG	
SD2015-TF-J6	898591.661	624285.22	SD15TFJ600FS	SED	FS	03-Apr-15	0	0.5	SW846 8082	11096-82-5	Aroclor-1260	0.026	U	MG/KG	
SD2015-TF-J6	898591.661	624285.22	SD15TFJ600FS	SED	FS	03-Apr-15	0	0.5	SW846 8082	37324-23-5	Aroclor-1262	0.026	U	MG/KG	
SD2015-TF-J6	898591.661	624285.22	SD15TFJ600FS	SED	FS	03-Apr-15	0	0.5	SW846 8082	11100-14-4	Aroclor-1268	0.026	U	MG/KG	
SD2015-TF-J6	898591.661	624285.22	SD15TFJ600FS	SED	FS	03-Apr-15	0	0.5	SW846 8082	HLA0392	Total Aroclor (CALC)	0.026	U	MG/KG	
SD2015-TF-K6	898770.725	624196.649	SD15TFK600FS	SED	FS	03-Apr-15	0	0.5	8270SIM	HLA0440	Decachlorobiphenyl (total)	0.0005	U	MG/KG	

2014-2015 Sediment Analytical Data

SD2015-TF-K6	898770.725	624196.649	SD15TFK600FS	SED	FS	03-Apr-15	0	0.5	8270SIM	25512-42-9	Dichlorobiphenyl (total)	0.0025	U	MG/KG	
SD2015-TF-K6	898770.725	624196.649	SD15TFK600FS	SED	FS	03-Apr-15	0	0.5	8270SIM	28655-71-2	Heptachlorobiphenyl (total)	0.0037	U	MG/KG	
SD2015-TF-K6	898770.725	624196.649	SD15TFK600FS	SED	FS	03-Apr-15	0	0.5	8270SIM	26601-64-9	Hexachlorobiphenyl (total)	0.0043	U	MG/KG	
SD2015-TF-K6	898770.725	624196.649	SD15TFK600FS	SED	FS	03-Apr-15	0	0.5	8270SIM	27323-18-8	Monochlorobiphenyl (total)	0.0009	U	MG/KG	
SD2015-TF-K6	898770.725	624196.649	SD15TFK600FS	SED	FS	03-Apr-15	0	0.5	8270SIM	53742-07-7	Nonachlorobiphenyl (total)	0.0009	U	MG/KG	
SD2015-TF-K6	898770.725	624196.649	SD15TFK600FS	SED	FS	03-Apr-15	0	0.5	8270SIM	55722-26-4	Octachlorobiphenyl (total)	0.0025	U	MG/KG	
SD2015-TF-K6	898770.725	624196.649	SD15TFK600FS	SED	FS	03-Apr-15	0	0.5	8270SIM	25429-29-2	Pentachlorobiphenyl (total)	0.0047	U	MG/KG	
SD2015-TF-K6	898770.725	624196.649	SD15TFK600FS	SED	FS	03-Apr-15	0	0.5	8270SIM	26914-33-0	Tetrachlorobiphenyl (total)	0.0043	U	MG/KG	
SD2015-TF-K6	898770.725	624196.649	SD15TFK600FS	SED	FS	03-Apr-15	0	0.5	8270SIM	HLA0482	Total Homolog (PCBs)	0.031	U	MG/KG	
SD2015-TF-K6	898770.725	624196.649	SD15TFK600FS	SED	FS	03-Apr-15	0	0.5	8270SIM	25323-68-6	Trichlorobiphenyl (total)	0.0025	U	MG/KG	
SD2015-TF-K6	898770.725	624196.649	SD15TFK600FS	SED	FS	03-Apr-15	0	0.5	SW 846 8270 SIM	83-32-9	Acenaphthene	0.01	U	MG/KG	
SD2015-TF-K6	898770.725	624196.649	SD15TFK600FS	SED	FS	03-Apr-15	0	0.5	SW 846 8270 SIM	208-96-8	Acenaphthylene	0.01	U	MG/KG	
SD2015-TF-K6	898770.725	624196.649	SD15TFK600FS	SED	FS	03-Apr-15	0	0.5	SW 846 8270 SIM	120-12-7	Anthracene	0.01	U	MG/KG	
SD2015-TF-K6	898770.725	624196.649	SD15TFK600FS	SED	FS	03-Apr-15	0	0.5	SW 846 8270 SIM	56-55-3	Benzo(a)anthracene	0.045		MG/KG	Y
SD2015-TF-K6	898770.725	624196.649	SD15TFK600FS	SED	FS	03-Apr-15	0	0.5	SW 846 8270 SIM	50-32-8	Benzo(a)pyrene	0.053		MG/KG	Y
SD2015-TF-K6	898770.725	624196.649	SD15TFK600FS	SED	FS	03-Apr-15	0	0.5	SW 846 8270 SIM	205-99-2	Benzo(b)fluoranthene	0.058		MG/KG	Y
SD2015-TF-K6	898770.725	624196.649	SD15TFK600FS	SED	FS	03-Apr-15	0	0.5	SW 846 8270 SIM	191-24-2	Benzo(ghi)perylene	0.03		MG/KG	Y
SD2015-TF-K6	898770.725	624196.649	SD15TFK600FS	SED	FS	03-Apr-15	0	0.5	SW 846 8270 SIM	207-08-9	Benzo(k)fluoranthene	0.054		MG/KG	Y
SD2015-TF-K6	898770.725	624196.649	SD15TFK600FS	SED	FS	03-Apr-15	0	0.5	SW 846 8270 SIM	218-01-9	Chrysene	0.053		MG/KG	Y
SD2015-TF-K6	898770.725	624196.649	SD15TFK600FS	SED	FS	03-Apr-15	0	0.5	SW 846 8270 SIM	53-70-3	Dibenz(a,h)anthracene	0.01	U	MG/KG	
SD2015-TF-K6	898770.725	624196.649	SD15TFK600FS	SED	FS	03-Apr-15	0	0.5	SW 846 8270 SIM	206-44-0	Fluoranthene	0.09		MG/KG	Y
SD2015-TF-K6	898770.725	624196.649	SD15TFK600FS	SED	FS	03-Apr-15	0	0.5	SW 846 8270 SIM	86-73-7	Fluorene	0.01	U	MG/KG	
SD2015-TF-K6	898770.725	624196.649	SD15TFK600FS	SED	FS	03-Apr-15	0	0.5	SW 846 8270 SIM	193-39-5	Indeno(1,2,3-cd)pyrene	0.033		MG/KG	Y
SD2015-TF-K6	898770.725	624196.649	SD15TFK600FS	SED	FS	03-Apr-15	0	0.5	SW 846 8270 SIM	91-20-3	Naphthalene	0.01	U	MG/KG	
SD2015-TF-K6	898770.725	624196.649	SD15TFK600FS	SED	FS	03-Apr-15	0	0.5	SW 846 8270 SIM	85-01-8	Phenanthrene	0.041		MG/KG	Y
SD2015-TF-K6	898770.725	624196.649	SD15TFK600FS	SED	FS	03-Apr-15	0	0.5	SW 846 8270 SIM	129-00-0	Pyrene	0.091		MG/KG	Y
SD2015-TF-K6	898770.725	624196.649	SD15TFK600FS	SED	FS	03-Apr-15	0	0.5	SW 846 8270/EPA 680	2051-24-3	Cl10-BZ#209	0.00008	J	MG/KG	Y
SD2015-TF-K6	898770.725	624196.649	SD15TFK600FS	SED	FS	03-Apr-15	0	0.5	SW 846 8270/EPA 680	34883-43-7	Cl2-BZ#8	0.0001	U	MG/KG	
SD2015-TF-K6	898770.725	624196.649	SD15TFK600FS	SED	FS	03-Apr-15	0	0.5	SW 846 8270/EPA 680	37680-65-2	Cl3-BZ#18	0.0001	U	MG/KG	
SD2015-TF-K6	898770.725	624196.649	SD15TFK600FS	SED	FS	03-Apr-15	0	0.5	SW 846 8270/EPA 680	7012-37-5	Cl3-BZ#28	0.0001	U	MG/KG	
SD2015-TF-K6	898770.725	624196.649	SD15TFK600FS	SED	FS	03-Apr-15	0	0.5	SW 846 8270/EPA 680	41464-39-5	Cl4-BZ#44	0.00013		MG/KG	Y
SD2015-TF-K6	898770.725	624196.649	SD15TFK600FS	SED	FS	03-Apr-15	0	0.5	SW 846 8270/EPA 680	41464-40-8	Cl4-BZ#49	0.00019		MG/KG	Y
SD2015-TF-K6	898770.725	624196.649	SD15TFK600FS	SED	FS	03-Apr-15	0	0.5	SW 846 8270/EPA 680	35693-99-3	Cl4-BZ#52	0.00021		MG/KG	Y
SD2015-TF-K6	898770.725	624196.649	SD15TFK600FS	SED	FS	03-Apr-15	0	0.5	SW 846 8270/EPA 680	32598-10-0	Cl4-BZ#66	0.0001	U	MG/KG	
SD2015-TF-K6	898770.725	624196.649	SD15TFK600FS	SED	FS	03-Apr-15	0	0.5	SW 846 8270/EPA 680	32598-13-3	Cl4-BZ#77	0.0001	U	MG/KG	
SD2015-TF-K6	898770.725	624196.649	SD15TFK600FS	SED	FS	03-Apr-15	0	0.5	SW 846 8270/EPA 680	37680-73-2	Cl5-BZ#101	0.00042		MG/KG	Y
SD2015-TF-K6	898770.725	624196.649	SD15TFK600FS	SED	FS	03-Apr-15	0	0.5	SW 846 8270/EPA 680	32598-14-4	Cl5-BZ#105	0.00011		MG/KG	Y
SD2015-TF-K6	898770.725	624196.649	SD15TFK600FS	SED	FS	03-Apr-15	0	0.5	SW 846 8270/EPA 680	31508-00-6	Cl5-BZ#118	0.00024		MG/KG	Y
SD2015-TF-K6	898770.725	624196.649	SD15TFK600FS	SED	FS	03-Apr-15	0	0.5	SW 846 8270/EPA 680	57465-28-8	Cl5-BZ#126	0.0001	U	MG/KG	
SD2015-TF-K6	898770.725	624196.649	SD15TFK600FS	SED	FS	03-Apr-15	0	0.5	SW 846 8270/EPA 680	38380-07-3	Cl5-BZ#128	0.0001	J	MG/KG	Y
SD2015-TF-K6	898770.725	624196.649	SD15TFK600FS	SED	FS	03-Apr-15	0	0.5	SW 846 8270/EPA 680	38380-02-8	Cl5-BZ#87	0.000096	J	MG/KG	Y
SD2015-TF-K6	898770.725	624196.649	SD15TFK600FS	SED	FS	03-Apr-15	0	0.5	SW 846 8270/EPA 680	35065-28-2	Cl6-BZ#138	0.00062		MG/KG	Y
SD2015-TF-K6	898770.725	624196.649	SD15TFK600FS	SED	FS	03-Apr-15	0	0.5	SW 846 8270/EPA 680	35065-27-1	Cl6-BZ#153	0.00046		MG/KG	Y
SD2015-TF-K6	898770.725	624196.649	SD15TFK600FS	SED	FS	03-Apr-15	0	0.5	SW 846 8270/EPA 680	35065-30-6	Cl6-BZ#170	0.00012		MG/KG	Y
SD2015-TF-K6	898770.725	624196.649	SD15TFK600FS	SED	FS	03-Apr-15	0	0.5	SW 846 8270/EPA 680	35065-29-3	Cl7-BZ#180	0.00039		MG/KG	Y
SD2015-TF-K6	898770.725	624196.649	SD15TFK600FS	SED	FS	03-Apr-15	0	0.5	SW 846 8270/EPA 680	52663-69-1	Cl7-BZ#183	0.00017		MG/KG	Y
SD2015-TF-K6	898770.725	624196.649	SD15TFK600FS	SED	FS	03-Apr-15	0	0.5	SW 846 8270/EPA 680	74472-48-3	Cl7-BZ#184	0.0001	U	MG/KG	
SD2015-TF-K6	898770.725	624196.649	SD15TFK600FS	SED	FS	03-Apr-15	0	0.5	SW 846 8270/EPA 680	52663-68-0	Cl7-BZ#187	0.00035		MG/KG	Y
SD2015-TF-K6	898770.725	624196.649	SD15TFK600FS	SED	FS	03-Apr-15	0	0.5	SW 846 8270/EPA 680	52663-78-2	Cl8-BZ#195	0.0001	U	MG/KG	
SD2015-TF-K6	898770.725	624196.649	SD15TFK600FS	SED	FS	03-Apr-15	0	0.5	SW 846 8270/EPA 680	40186-72-9	Cl9-BZ#206	0.00013		MG/KG	Y
SD2015-TF-K6	898770.725	624196.649	SD15TFK600FS	SED	FS	03-Apr-15	0	0.5	SW846 3rd Ed. 6020	7440-38-2	Arsenic	1.52		MG/KG	Y
SD2015-TF-K6	898770.725	624196.649	SD15TFK600FS	SED	FS	03-Apr-15	0	0.5	SW846 3rd Ed. 6020	7440-43-9	Cadmium	0.5	U	MG/KG	
SD2015-TF-K6	898770.725	624196.649	SD15TFK600FS	SED	FS	03-Apr-15	0	0.5	SW846 3rd Ed. 6020	7440-47-3	Chromium	10.2	J	MG/KG	Y
SD2015-TF-K6	898770.725	624196.649	SD15TFK600FS	SED	FS	03-Apr-15	0	0.5	SW846 3rd Ed. 6020	7440-50-8	Copper	20.7		MG/KG	Y
SD2015-TF-K6	898770.725	624196.649	SD15TFK600FS	SED	FS	03-Apr-15	0	0.5	SW846 3rd Ed. 6020	HLA3024	ERM-Q (Metals)	0.065214313		NA	Y
SD2015-TF-K6	898770.725	624196.649	SD15TFK600FS	SED	FS	03-Apr-15	0	0.5	SW846 3rd Ed. 6020	7439-92-1	Lead	6.13		MG/KG	Y
SD2015-TF-K6	898770.725	624196.649	SD15TFK600FS	SED	FS	03-Apr-15	0	0.5	SW846 3rd Ed. 6020	7439-97-6	Mercury	0.05	U	MG/KG	
SD2015-TF-K6	898770.725	624196.649	SD15TFK600FS	SED	FS	03-Apr-15	0	0.5	SW846 3rd Ed. 6020	7440-02-0	Nickel	5.61		MG/KG	Y
SD2015-TF-K6	898770.725	624196.649	SD15TFK600FS	SED	FS	03-Apr-15	0	0.5	SW846 3rd Ed. 6020	7440-22-4	Silver	0.5	U	MG/KG	

2014-2015 Sediment Analytical Data

SD2015-TF-K6	898770.725	624196.649	SD15TFK600FS	SED	FS	03-Apr-15	0	0.5	SW846 3rd Ed. 6020	7440-66-6	Zinc	29.4		MG/KG	Y
SD2015-TF-K6	898770.725	624196.649	SD15TFK600FS	SED	FS	03-Apr-15	0	0.5	SW846 8082	12674-11-2	Aroclor-1016	0.026	U	MG/KG	
SD2015-TF-K6	898770.725	624196.649	SD15TFK600FS	SED	FS	03-Apr-15	0	0.5	SW846 8082	11104-28-2	Aroclor-1221	0.026	U	MG/KG	
SD2015-TF-K6	898770.725	624196.649	SD15TFK600FS	SED	FS	03-Apr-15	0	0.5	SW846 8082	11141-16-5	Aroclor-1232	0.026	U	MG/KG	
SD2015-TF-K6	898770.725	624196.649	SD15TFK600FS	SED	FS	03-Apr-15	0	0.5	SW846 8082	53469-21-9	Aroclor-1242	0.026	U	MG/KG	
SD2015-TF-K6	898770.725	624196.649	SD15TFK600FS	SED	FS	03-Apr-15	0	0.5	SW846 8082	12672-29-6	Aroclor-1248	0.026	U	MG/KG	
SD2015-TF-K6	898770.725	624196.649	SD15TFK600FS	SED	FS	03-Apr-15	0	0.5	SW846 8082	11097-69-1	Aroclor-1254	0.026	U	MG/KG	
SD2015-TF-K6	898770.725	624196.649	SD15TFK600FS	SED	FS	03-Apr-15	0	0.5	SW846 8082	11096-82-5	Aroclor-1260	0.026	U	MG/KG	
SD2015-TF-K6	898770.725	624196.649	SD15TFK600FS	SED	FS	03-Apr-15	0	0.5	SW846 8082	37324-23-5	Aroclor-1262	0.026	U	MG/KG	
SD2015-TF-K6	898770.725	624196.649	SD15TFK600FS	SED	FS	03-Apr-15	0	0.5	SW846 8082	11100-14-4	Aroclor-1268	0.026	U	MG/KG	
SD2015-TF-K6	898770.725	624196.649	SD15TFK600FS	SED	FS	03-Apr-15	0	0.5	SW846 8082	HLA0392	Total Aroclor (CALC)	0.026	U	MG/KG	
SD2015-TF-K6	898770.725	624196.649	SD15TFK600FS	SED	FS	03-Apr-15	0	0.5	SW846 9060	HLA0011	Total Organic Carbon	2		PERCENT	Y
SD2015-TF-K6	898770.725	624196.649	SD15TFK601FS	SED	FS	03-Apr-15	1	2	8270SIM	HLA0440	Decachlorobiphenyl (total)	0.0005	U	MG/KG	
SD2015-TF-K6	898770.725	624196.649	SD15TFK601FS	SED	FS	03-Apr-15	1	2	8270SIM	25512-42-9	Dichlorobiphenyl (total)	0.0024	U	MG/KG	
SD2015-TF-K6	898770.725	624196.649	SD15TFK601FS	SED	FS	03-Apr-15	1	2	8270SIM	28655-71-2	Heptachlorobiphenyl (total)	0.0035	U	MG/KG	
SD2015-TF-K6	898770.725	624196.649	SD15TFK601FS	SED	FS	03-Apr-15	1	2	8270SIM	26601-64-9	Hexachlorobiphenyl (total)	0.0041	U	MG/KG	
SD2015-TF-K6	898770.725	624196.649	SD15TFK601FS	SED	FS	03-Apr-15	1	2	8270SIM	27323-18-8	Monochlorobiphenyl (total)	0.0009	U	MG/KG	
SD2015-TF-K6	898770.725	624196.649	SD15TFK601FS	SED	FS	03-Apr-15	1	2	8270SIM	53742-07-7	Nonachlorobiphenyl (total)	0.0009	U	MG/KG	
SD2015-TF-K6	898770.725	624196.649	SD15TFK601FS	SED	FS	03-Apr-15	1	2	8270SIM	55722-26-4	Octachlorobiphenyl (total)	0.0024	U	MG/KG	
SD2015-TF-K6	898770.725	624196.649	SD15TFK601FS	SED	FS	03-Apr-15	1	2	8270SIM	25429-29-2	Pentachlorobiphenyl (total)	0.0045	U	MG/KG	
SD2015-TF-K6	898770.725	624196.649	SD15TFK601FS	SED	FS	03-Apr-15	1	2	8270SIM	26914-33-0	Tetrachlorobiphenyl (total)	0.0041	U	MG/KG	
SD2015-TF-K6	898770.725	624196.649	SD15TFK601FS	SED	FS	03-Apr-15	1	2	8270SIM	HLA0482	Total Homolog (PCBs)	0.03	U	MG/KG	
SD2015-TF-K6	898770.725	624196.649	SD15TFK601FS	SED	FS	03-Apr-15	1	2	8270SIM	25323-68-6	Trichlorobiphenyl (total)	0.0024	U	MG/KG	
SD2015-TF-K6	898770.725	624196.649	SD15TFK601FS	SED	FS	03-Apr-15	1	2	SW 846 8270 SIM	83-32-9	Acenaphthene	0.01	U	MG/KG	
SD2015-TF-K6	898770.725	624196.649	SD15TFK601FS	SED	FS	03-Apr-15	1	2	SW 846 8270 SIM	208-96-8	Acenaphthylene	0.01	U	MG/KG	
SD2015-TF-K6	898770.725	624196.649	SD15TFK601FS	SED	FS	03-Apr-15	1	2	SW 846 8270 SIM	120-12-7	Anthracene	0.01	U	MG/KG	
SD2015-TF-K6	898770.725	624196.649	SD15TFK601FS	SED	FS	03-Apr-15	1	2	SW 846 8270 SIM	56-55-3	Benzo(a)anthracene	0.017		MG/KG	Y
SD2015-TF-K6	898770.725	624196.649	SD15TFK601FS	SED	FS	03-Apr-15	1	2	SW 846 8270 SIM	50-32-8	Benzo(a)pyrene	0.021		MG/KG	Y
SD2015-TF-K6	898770.725	624196.649	SD15TFK601FS	SED	FS	03-Apr-15	1	2	SW 846 8270 SIM	205-99-2	Benzo(b)fluoranthene	0.023		MG/KG	Y
SD2015-TF-K6	898770.725	624196.649	SD15TFK601FS	SED	FS	03-Apr-15	1	2	SW 846 8270 SIM	191-24-2	Benzo(ghi)perylene	0.013		MG/KG	Y
SD2015-TF-K6	898770.725	624196.649	SD15TFK601FS	SED	FS	03-Apr-15	1	2	SW 846 8270 SIM	207-08-9	Benzo(k)fluoranthene	0.023		MG/KG	Y
SD2015-TF-K6	898770.725	624196.649	SD15TFK601FS	SED	FS	03-Apr-15	1	2	SW 846 8270 SIM	218-01-9	Chrysene	0.021		MG/KG	Y
SD2015-TF-K6	898770.725	624196.649	SD15TFK601FS	SED	FS	03-Apr-15	1	2	SW 846 8270 SIM	53-70-3	Dibenz(a,h)anthracene	0.01	U	MG/KG	
SD2015-TF-K6	898770.725	624196.649	SD15TFK601FS	SED	FS	03-Apr-15	1	2	SW 846 8270 SIM	206-44-0	Fluoranthene	0.035		MG/KG	Y
SD2015-TF-K6	898770.725	624196.649	SD15TFK601FS	SED	FS	03-Apr-15	1	2	SW 846 8270 SIM	86-73-7	Fluorene	0.01	U	MG/KG	
SD2015-TF-K6	898770.725	624196.649	SD15TFK601FS	SED	FS	03-Apr-15	1	2	SW 846 8270 SIM	193-39-5	Indeno(1,2,3-cd)pyrene	0.013		MG/KG	Y
SD2015-TF-K6	898770.725	624196.649	SD15TFK601FS	SED	FS	03-Apr-15	1	2	SW 846 8270 SIM	91-20-3	Naphthalene	0.01	U	MG/KG	
SD2015-TF-K6	898770.725	624196.649	SD15TFK601FS	SED	FS	03-Apr-15	1	2	SW 846 8270 SIM	85-01-8	Phenanthrene	0.015	U	MG/KG	
SD2015-TF-K6	898770.725	624196.649	SD15TFK601FS	SED	FS	03-Apr-15	1	2	SW 846 8270 SIM	129-00-0	Pyrene	0.035		MG/KG	Y
SD2015-TF-K6	898770.725	624196.649	SD15TFK601FS	SED	FS	03-Apr-15	1	2	SW 846 8270/EPA 680	2051-24-3	Cl10-BZ#209	0.0001	U	MG/KG	
SD2015-TF-K6	898770.725	624196.649	SD15TFK601FS	SED	FS	03-Apr-15	1	2	SW 846 8270/EPA 680	34883-43-7	Cl2-BZ#8	0.0001	U	MG/KG	
SD2015-TF-K6	898770.725	624196.649	SD15TFK601FS	SED	FS	03-Apr-15	1	2	SW 846 8270/EPA 680	37680-65-2	Cl3-BZ#18	0.0001	U	MG/KG	
SD2015-TF-K6	898770.725	624196.649	SD15TFK601FS	SED	FS	03-Apr-15	1	2	SW 846 8270/EPA 680	7012-37-5	Cl3-BZ#28	0.0001	U	MG/KG	
SD2015-TF-K6	898770.725	624196.649	SD15TFK601FS	SED	FS	03-Apr-15	1	2	SW 846 8270/EPA 680	41464-39-5	Cl4-BZ#44	0.0001	U	MG/KG	
SD2015-TF-K6	898770.725	624196.649	SD15TFK601FS	SED	FS	03-Apr-15	1	2	SW 846 8270/EPA 680	41464-40-8	Cl4-BZ#49	0.0001	U	MG/KG	
SD2015-TF-K6	898770.725	624196.649	SD15TFK601FS	SED	FS	03-Apr-15	1	2	SW 846 8270/EPA 680	35693-99-3	Cl4-BZ#52	0.0001	U	MG/KG	
SD2015-TF-K6	898770.725	624196.649	SD15TFK601FS	SED	FS	03-Apr-15	1	2	SW 846 8270/EPA 680	32598-10-0	Cl4-BZ#66	0.0001	U	MG/KG	
SD2015-TF-K6	898770.725	624196.649	SD15TFK601FS	SED	FS	03-Apr-15	1	2	SW 846 8270/EPA 680	32598-13-3	Cl4-BZ#77	0.0001	U	MG/KG	
SD2015-TF-K6	898770.725	624196.649	SD15TFK601FS	SED	FS	03-Apr-15	1	2	SW 846 8270/EPA 680	37680-73-2	Cl5-BZ#101	0.00021		MG/KG	Y
SD2015-TF-K6	898770.725	624196.649	SD15TFK601FS	SED	FS	03-Apr-15	1	2	SW 846 8270/EPA 680	32598-14-4	Cl5-BZ#105	0.0001	U	MG/KG	
SD2015-TF-K6	898770.725	624196.649	SD15TFK601FS	SED	FS	03-Apr-15	1	2	SW 846 8270/EPA 680	31508-00-6	Cl5-BZ#118	0.0001	U	MG/KG	
SD2015-TF-K6	898770.725	624196.649	SD15TFK601FS	SED	FS	03-Apr-15	1	2	SW 846 8270/EPA 680	57465-28-8	Cl5-BZ#126	0.0001	U	MG/KG	
SD2015-TF-K6	898770.725	624196.649	SD15TFK601FS	SED	FS	03-Apr-15	1	2	SW 846 8270/EPA 680	38380-07-3	Cl5-BZ#128	0.00009	J	MG/KG	Y
SD2015-TF-K6	898770.725	624196.649	SD15TFK601FS	SED	FS	03-Apr-15	1	2	SW 846 8270/EPA 680	38380-02-8	Cl5-BZ#87	0.0001	U	MG/KG	
SD2015-TF-K6	898770.725	624196.649	SD15TFK601FS	SED	FS	03-Apr-15	1	2	SW 846 8270/EPA 680	35065-28-2	Cl6-BZ#138	0.00027		MG/KG	Y
SD2015-TF-K6	898770.725	624196.649	SD15TFK601FS	SED	FS	03-Apr-15	1	2	SW 846 8270/EPA 680	35065-27-1	Cl6-BZ#153	0.00022		MG/KG	Y
SD2015-TF-K6	898770.725	624196.649	SD15TFK601FS	SED	FS	03-Apr-15	1	2	SW 846 8270/EPA 680	35065-30-6	Cl6-BZ#170	0.0001	U	MG/KG	
SD2015-TF-K6	898770.725	624196.649	SD15TFK601FS	SED	FS	03-Apr-15	1	2	SW 846 8270/EPA 680	35065-29-3	Cl7-BZ#180	0.00022		MG/KG	Y
SD2015-TF-K6	898770.725	624196.649	SD15TFK601FS	SED	FS	03-Apr-15	1	2	SW 846 8270/EPA 680	52663-69-1	Cl7-BZ#183	0.0001	J	MG/KG	Y

2014-2015 Sediment Analytical Data

SD2015-TF-K6	898770.725	624196.649	SD15TFK601FS	SED	FS	03-Apr-15	1	2	SW 846 8270/EPA 680	74472-48-3	Cl7-BZ#184	0.0001	U	MG/KG	
SD2015-TF-K6	898770.725	624196.649	SD15TFK601FS	SED	FS	03-Apr-15	1	2	SW 846 8270/EPA 680	52663-68-0	Cl7-BZ#187	0.00017		MG/KG	Y
SD2015-TF-K6	898770.725	624196.649	SD15TFK601FS	SED	FS	03-Apr-15	1	2	SW 846 8270/EPA 680	52663-78-2	Cl8-BZ#195	0.0001	U	MG/KG	
SD2015-TF-K6	898770.725	624196.649	SD15TFK601FS	SED	FS	03-Apr-15	1	2	SW 846 8270/EPA 680	40186-72-9	Cl9-BZ#206	0.0001	U	MG/KG	
SD2015-TF-K6	898770.725	624196.649	SD15TFK601FS	SED	FS	03-Apr-15	1	2	SW846 3rd Ed. 6020	7440-38-2	Arsenic	2.96		MG/KG	Y
SD2015-TF-K6	898770.725	624196.649	SD15TFK601FS	SED	FS	03-Apr-15	1	2	SW846 3rd Ed. 6020	7440-43-9	Cadmium	0.5	U	MG/KG	
SD2015-TF-K6	898770.725	624196.649	SD15TFK601FS	SED	FS	03-Apr-15	1	2	SW846 3rd Ed. 6020	7440-47-3	Chromium	12.3	J	MG/KG	Y
SD2015-TF-K6	898770.725	624196.649	SD15TFK601FS	SED	FS	03-Apr-15	1	2	SW846 3rd Ed. 6020	7440-50-8	Copper	10.7		MG/KG	Y
SD2015-TF-K6	898770.725	624196.649	SD15TFK601FS	SED	FS	03-Apr-15	1	2	SW846 3rd Ed. 6020	HLA3024	ERM-Q (Metals)	0.073863048		NA	Y
SD2015-TF-K6	898770.725	624196.649	SD15TFK601FS	SED	FS	03-Apr-15	1	2	SW846 3rd Ed. 6020	7439-92-1	Lead	4.67		MG/KG	Y
SD2015-TF-K6	898770.725	624196.649	SD15TFK601FS	SED	FS	03-Apr-15	1	2	SW846 3rd Ed. 6020	7439-97-6	Mercury	0.05	U	MG/KG	
SD2015-TF-K6	898770.725	624196.649	SD15TFK601FS	SED	FS	03-Apr-15	1	2	SW846 3rd Ed. 6020	7440-02-0	Nickel	9.34		MG/KG	Y
SD2015-TF-K6	898770.725	624196.649	SD15TFK601FS	SED	FS	03-Apr-15	1	2	SW846 3rd Ed. 6020	7440-22-4	Silver	0.5	U	MG/KG	
SD2015-TF-K6	898770.725	624196.649	SD15TFK601FS	SED	FS	03-Apr-15	1	2	SW846 3rd Ed. 6020	7440-66-6	Zinc	35.3		MG/KG	Y
SD2015-TF-K6	898770.725	624196.649	SD15TFK601FS	SED	FS	03-Apr-15	1	2	SW846 8082	12674-11-2	Aroclor-1016	0.025	U	MG/KG	
SD2015-TF-K6	898770.725	624196.649	SD15TFK601FS	SED	FS	03-Apr-15	1	2	SW846 8082	11104-28-2	Aroclor-1221	0.025	U	MG/KG	
SD2015-TF-K6	898770.725	624196.649	SD15TFK601FS	SED	FS	03-Apr-15	1	2	SW846 8082	11141-16-5	Aroclor-1232	0.025	U	MG/KG	
SD2015-TF-K6	898770.725	624196.649	SD15TFK601FS	SED	FS	03-Apr-15	1	2	SW846 8082	53469-21-9	Aroclor-1242	0.025	U	MG/KG	
SD2015-TF-K6	898770.725	624196.649	SD15TFK601FS	SED	FS	03-Apr-15	1	2	SW846 8082	12672-29-6	Aroclor-1248	0.025	U	MG/KG	
SD2015-TF-K6	898770.725	624196.649	SD15TFK601FS	SED	FS	03-Apr-15	1	2	SW846 8082	11097-69-1	Aroclor-1254	0.025	U	MG/KG	
SD2015-TF-K6	898770.725	624196.649	SD15TFK601FS	SED	FS	03-Apr-15	1	2	SW846 8082	11096-82-5	Aroclor-1260	0.025	U	MG/KG	
SD2015-TF-K6	898770.725	624196.649	SD15TFK601FS	SED	FS	03-Apr-15	1	2	SW846 8082	37324-23-5	Aroclor-1262	0.025	U	MG/KG	
SD2015-TF-K6	898770.725	624196.649	SD15TFK601FS	SED	FS	03-Apr-15	1	2	SW846 8082	11100-14-4	Aroclor-1268	0.025	U	MG/KG	
SD2015-TF-K6	898770.725	624196.649	SD15TFK601FS	SED	FS	03-Apr-15	1	2	SW846 8082	HLA0392	Total Aroclor (CALC)	0.025	U	MG/KG	
SD2015-TF-K6	898770.725	624196.649	SD15TFK601FS	SED	FS	03-Apr-15	1	2	SW846 9060	HLA0011	Total Organic Carbon	1.1		PERCENT	Y
SD2015-TF-L6	898950.102	624108.197	SD15TFL600FS	SED	FS	06-Apr-15	0	0.5	8270SIM	HLA0440	Decachlorobiphenyl (total)	0.0026		MG/KG	Y
SD2015-TF-L6	898950.102	624108.197	SD15TFL600FS	SED	FS	06-Apr-15	0	0.5	8270SIM	25512-42-9	Dichlorobiphenyl (total)	0.0024	U	MG/KG	
SD2015-TF-L6	898950.102	624108.197	SD15TFL600FS	SED	FS	06-Apr-15	0	0.5	8270SIM	28655-71-2	Heptachlorobiphenyl (total)	0.073		MG/KG	Y
SD2015-TF-L6	898950.102	624108.197	SD15TFL600FS	SED	FS	06-Apr-15	0	0.5	8270SIM	26601-64-9	Hexachlorobiphenyl (total)	0.072		MG/KG	Y
SD2015-TF-L6	898950.102	624108.197	SD15TFL600FS	SED	FS	06-Apr-15	0	0.5	8270SIM	27323-18-8	Monochlorobiphenyl (total)	0.0009	U	MG/KG	
SD2015-TF-L6	898950.102	624108.197	SD15TFL600FS	SED	FS	06-Apr-15	0	0.5	8270SIM	53742-07-7	Nonachlorobiphenyl (total)	0.026		MG/KG	Y
SD2015-TF-L6	898950.102	624108.197	SD15TFL600FS	SED	FS	06-Apr-15	0	0.5	8270SIM	55722-26-4	Octachlorobiphenyl (total)	0.062		MG/KG	Y
SD2015-TF-L6	898950.102	624108.197	SD15TFL600FS	SED	FS	06-Apr-15	0	0.5	8270SIM	25429-29-2	Pentachlorobiphenyl (total)	0.11		MG/KG	Y
SD2015-TF-L6	898950.102	624108.197	SD15TFL600FS	SED	FS	06-Apr-15	0	0.5	8270SIM	26914-33-0	Tetrachlorobiphenyl (total)	0.073		MG/KG	Y
SD2015-TF-L6	898950.102	624108.197	SD15TFL600FS	SED	FS	06-Apr-15	0	0.5	8270SIM	HLA0482	Total Homolog (PCBs)	0.45		MG/KG	Y
SD2015-TF-L6	898950.102	624108.197	SD15TFL600FS	SED	FS	06-Apr-15	0	0.5	8270SIM	25323-68-6	Trichlorobiphenyl (total)	0.032		MG/KG	Y
SD2015-TF-L6	898950.102	624108.197	SD15TFL600FS	SED	FS	06-Apr-15	0	0.5	SW846 3rd Ed. 6020	7440-38-2	Arsenic	6.35		MG/KG	Y
SD2015-TF-L6	898950.102	624108.197	SD15TFL600FS	SED	FS	06-Apr-15	0	0.5	SW846 3rd Ed. 6020	7440-43-9	Cadmium	1.91		MG/KG	Y
SD2015-TF-L6	898950.102	624108.197	SD15TFL600FS	SED	FS	06-Apr-15	0	0.5	SW846 3rd Ed. 6020	7440-47-3	Chromium	338		MG/KG	Y
SD2015-TF-L6	898950.102	624108.197	SD15TFL600FS	SED	FS	06-Apr-15	0	0.5	SW846 3rd Ed. 6020	7440-50-8	Copper	611		MG/KG	Y
SD2015-TF-L6	898950.102	624108.197	SD15TFL600FS	SED	FS	06-Apr-15	0	0.5	SW846 3rd Ed. 6020	HLA3024	ERM-Q (Metals)	0.737029513		NA	Y
SD2015-TF-L6	898950.102	624108.197	SD15TFL600FS	SED	FS	06-Apr-15	0	0.5	SW846 3rd Ed. 6020	7439-92-1	Lead	80.7		MG/KG	Y
SD2015-TF-L6	898950.102	624108.197	SD15TFL600FS	SED	FS	06-Apr-15	0	0.5	SW846 3rd Ed. 6020	7439-97-6	Mercury	0.33		MG/KG	Y
SD2015-TF-L6	898950.102	624108.197	SD15TFL600FS	SED	FS	06-Apr-15	0	0.5	SW846 3rd Ed. 6020	7440-02-0	Nickel	34		MG/KG	Y
SD2015-TF-L6	898950.102	624108.197	SD15TFL600FS	SED	FS	06-Apr-15	0	0.5	SW846 3rd Ed. 6020	7440-22-4	Silver	1.98		MG/KG	Y
SD2015-TF-L6	898950.102	624108.197	SD15TFL600FS	SED	FS	06-Apr-15	0	0.5	SW846 3rd Ed. 6020	7440-66-6	Zinc	355		MG/KG	Y
SD2015-TF-L6	898950.102	624108.197	SD15TFL600FS	SED	FS	06-Apr-15	0	0.5	SW846 8082	12674-11-2	Aroclor-1016	0.025	U	MG/KG	
SD2015-TF-L6	898950.102	624108.197	SD15TFL600FS	SED	FS	06-Apr-15	0	0.5	SW846 8082	11104-28-2	Aroclor-1221	0.025	U	MG/KG	
SD2015-TF-L6	898950.102	624108.197	SD15TFL600FS	SED	FS	06-Apr-15	0	0.5	SW846 8082	11141-16-5	Aroclor-1232	0.025	U	MG/KG	
SD2015-TF-L6	898950.102	624108.197	SD15TFL600FS	SED	FS	06-Apr-15	0	0.5	SW846 8082	53469-21-9	Aroclor-1242	0.025	U	MG/KG	
SD2015-TF-L6	898950.102	624108.197	SD15TFL600FS	SED	FS	06-Apr-15	0	0.5	SW846 8082	12672-29-6	Aroclor-1248	0.025	U	MG/KG	
SD2015-TF-L6	898950.102	624108.197	SD15TFL600FS	SED	FS	06-Apr-15	0	0.5	SW846 8082	11097-69-1	Aroclor-1254	0.062		MG/KG	Y
SD2015-TF-L6	898950.102	624108.197	SD15TFL600FS	SED	FS	06-Apr-15	0	0.5	SW846 8082	11096-82-5	Aroclor-1260	0.11		MG/KG	Y
SD2015-TF-L6	898950.102	624108.197	SD15TFL600FS	SED	FS	06-Apr-15	0	0.5	SW846 8082	37324-23-5	Aroclor-1262	0.14		MG/KG	Y
SD2015-TF-L6	898950.102	624108.197	SD15TFL600FS	SED	FS	06-Apr-15	0	0.5	SW846 8082	11100-14-4	Aroclor-1268	0.025	U	MG/KG	
SD2015-TF-L6	898950.102	624108.197	SD15TFL600FS	SED	FS	06-Apr-15	0	0.5	SW846 8082	HLA0392	Total Aroclor (CALC)	0.312		MG/KG	Y
SD2015-TF-L6	898950.102	624108.197	SD15TFL602FS	SED	FS	06-Apr-15	2	3	8270SIM	HLA0440	Decachlorobiphenyl (total)	0.0005	U	MG/KG	
SD2015-TF-L6	898950.102	624108.197	SD15TFL602FS	SED	FS	06-Apr-15	2	3	8270SIM	25512-42-9	Dichlorobiphenyl (total)	0.0024	U	MG/KG	
SD2015-TF-L6	898950.102	624108.197	SD15TFL602FS	SED	FS	06-Apr-15	2	3	8270SIM	28655-71-2	Heptachlorobiphenyl (total)	0.0037	U	MG/KG	

2014-2015 Sediment Analytical Data

SD2015-TF-L6	898950.102	624108.197	SD15TFL602FS	SED	FS	06-Apr-15	2	3	8270SIM	26601-64-9	Hexachlorobiphenyl (total)	0.0043	U	MG/KG	
SD2015-TF-L6	898950.102	624108.197	SD15TFL602FS	SED	FS	06-Apr-15	2	3	8270SIM	27323-18-8	Monochlorobiphenyl (total)	0.0009	U	MG/KG	
SD2015-TF-L6	898950.102	624108.197	SD15TFL602FS	SED	FS	06-Apr-15	2	3	8270SIM	53742-07-7	Nonachlorobiphenyl (total)	0.0009	U	MG/KG	
SD2015-TF-L6	898950.102	624108.197	SD15TFL602FS	SED	FS	06-Apr-15	2	3	8270SIM	55722-26-4	Octachlorobiphenyl (total)	0.0024	U	MG/KG	
SD2015-TF-L6	898950.102	624108.197	SD15TFL602FS	SED	FS	06-Apr-15	2	3	8270SIM	25429-29-2	Pentachlorobiphenyl (total)	0.0047	U	MG/KG	
SD2015-TF-L6	898950.102	624108.197	SD15TFL602FS	SED	FS	06-Apr-15	2	3	8270SIM	26914-33-0	Tetrachlorobiphenyl (total)	0.0043	U	MG/KG	
SD2015-TF-L6	898950.102	624108.197	SD15TFL602FS	SED	FS	06-Apr-15	2	3	8270SIM	HLA0482	Total Homolog (PCBs)	0.031	U	MG/KG	
SD2015-TF-L6	898950.102	624108.197	SD15TFL602FS	SED	FS	06-Apr-15	2	3	8270SIM	25323-68-6	Trichlorobiphenyl (total)	0.0024	U	MG/KG	
SD2015-TF-L6	898950.102	624108.197	SD15TFL602FS	SED	FS	06-Apr-15	2	3	SW846 3rd Ed. 6020	7440-38-2	Arsenic	5.87		MG/KG	Y
SD2015-TF-L6	898950.102	624108.197	SD15TFL602FS	SED	FS	06-Apr-15	2	3	SW846 3rd Ed. 6020	7440-43-9	Cadmium	0.62		MG/KG	Y
SD2015-TF-L6	898950.102	624108.197	SD15TFL602FS	SED	FS	06-Apr-15	2	3	SW846 3rd Ed. 6020	7440-47-3	Chromium	24.7		MG/KG	Y
SD2015-TF-L6	898950.102	624108.197	SD15TFL602FS	SED	FS	06-Apr-15	2	3	SW846 3rd Ed. 6020	7440-50-8	Copper	16.6		MG/KG	Y
SD2015-TF-L6	898950.102	624108.197	SD15TFL602FS	SED	FS	06-Apr-15	2	3	SW846 3rd Ed. 6020	HLA3024	ERM-Q (Metals)	0.126890781		NA	Y
SD2015-TF-L6	898950.102	624108.197	SD15TFL602FS	SED	FS	06-Apr-15	2	3	SW846 3rd Ed. 6020	7439-92-1	Lead	8.22		MG/KG	Y
SD2015-TF-L6	898950.102	624108.197	SD15TFL602FS	SED	FS	06-Apr-15	2	3	SW846 3rd Ed. 6020	7439-97-6	Mercury	0.05	U	MG/KG	
SD2015-TF-L6	898950.102	624108.197	SD15TFL602FS	SED	FS	06-Apr-15	2	3	SW846 3rd Ed. 6020	7440-02-0	Nickel	20.3		MG/KG	Y
SD2015-TF-L6	898950.102	624108.197	SD15TFL602FS	SED	FS	06-Apr-15	2	3	SW846 3rd Ed. 6020	7440-22-4	Silver	0.5	U	MG/KG	
SD2015-TF-L6	898950.102	624108.197	SD15TFL602FS	SED	FS	06-Apr-15	2	3	SW846 3rd Ed. 6020	7440-66-6	Zinc	70.6		MG/KG	Y
SD2015-TF-L6	898950.102	624108.197	SD15TFL602FS	SED	FS	06-Apr-15	2	3	SW846 8082	12674-11-2	Aroclor-1016	0.025	U	MG/KG	
SD2015-TF-L6	898950.102	624108.197	SD15TFL602FS	SED	FS	06-Apr-15	2	3	SW846 8082	11104-28-2	Aroclor-1221	0.025	U	MG/KG	
SD2015-TF-L6	898950.102	624108.197	SD15TFL602FS	SED	FS	06-Apr-15	2	3	SW846 8082	11141-16-5	Aroclor-1232	0.025	U	MG/KG	
SD2015-TF-L6	898950.102	624108.197	SD15TFL602FS	SED	FS	06-Apr-15	2	3	SW846 8082	53469-21-9	Aroclor-1242	0.025	U	MG/KG	
SD2015-TF-L6	898950.102	624108.197	SD15TFL602FS	SED	FS	06-Apr-15	2	3	SW846 8082	12672-29-6	Aroclor-1248	0.025	U	MG/KG	
SD2015-TF-L6	898950.102	624108.197	SD15TFL602FS	SED	FS	06-Apr-15	2	3	SW846 8082	11097-69-1	Aroclor-1254	0.025	U	MG/KG	
SD2015-TF-L6	898950.102	624108.197	SD15TFL602FS	SED	FS	06-Apr-15	2	3	SW846 8082	11096-82-5	Aroclor-1260	0.025	U	MG/KG	
SD2015-TF-L6	898950.102	624108.197	SD15TFL602FS	SED	FS	06-Apr-15	2	3	SW846 8082	37324-23-5	Aroclor-1262	0.025	U	MG/KG	
SD2015-TF-L6	898950.102	624108.197	SD15TFL602FS	SED	FS	06-Apr-15	2	3	SW846 8082	11100-14-4	Aroclor-1268	0.025	U	MG/KG	
SD2015-TF-L6	898950.102	624108.197	SD15TFL602FS	SED	FS	06-Apr-15	2	3	SW846 8082	HLA0392	Total Aroclor (CALC)	0.025	U	MG/KG	
SD2015-TF-	896931.949	625215.086	SD15TFZA6702FS	SED	FS	06-Apr-15	2	3	8270SIM	HLA0440	Decachlorobiphenyl (total)	0.0005	U	MG/KG	
SD2015-TF-	896931.949	625215.086	SD15TFZA6702FS	SED	FS	06-Apr-15	2	3	8270SIM	25512-42-9	Dichlorobiphenyl (total)	0.0024	U	MG/KG	
SD2015-TF-	896931.949	625215.086	SD15TFZA6702FS	SED	FS	06-Apr-15	2	3	8270SIM	28655-71-2	Heptachlorobiphenyl (total)	0.0036	U	MG/KG	
SD2015-TF-	896931.949	625215.086	SD15TFZA6702FS	SED	FS	06-Apr-15	2	3	8270SIM	26601-64-9	Hexachlorobiphenyl (total)	0.0042	U	MG/KG	
SD2015-TF-	896931.949	625215.086	SD15TFZA6702FS	SED	FS	06-Apr-15	2	3	8270SIM	27323-18-8	Monochlorobiphenyl (total)	0.00089	U	MG/KG	
SD2015-TF-	896931.949	625215.086	SD15TFZA6702FS	SED	FS	06-Apr-15	2	3	8270SIM	53742-07-7	Nonachlorobiphenyl (total)	0.00089	U	MG/KG	
SD2015-TF-	896931.949	625215.086	SD15TFZA6702FS	SED	FS	06-Apr-15	2	3	8270SIM	55722-26-4	Octachlorobiphenyl (total)	0.0024	U	MG/KG	
SD2015-TF-	896931.949	625215.086	SD15TFZA6702FS	SED	FS	06-Apr-15	2	3	8270SIM	25429-29-2	Pentachlorobiphenyl (total)	0.0046	U	MG/KG	
SD2015-TF-	896931.949	625215.086	SD15TFZA6702FS	SED	FS	06-Apr-15	2	3	8270SIM	26914-33-0	Tetrachlorobiphenyl (total)	0.0042	U	MG/KG	
SD2015-TF-	896931.949	625215.086	SD15TFZA6702FS	SED	FS	06-Apr-15	2	3	8270SIM	HLA0482	Total Homolog (PCBs)	0.0298	U	MG/KG	
SD2015-TF-	896931.949	625215.086	SD15TFZA6702FS	SED	FS	06-Apr-15	2	3	8270SIM	25323-68-6	Trichlorobiphenyl (total)	0.0024	U	MG/KG	
SD2015-TF-	896931.949	625215.086	SD15TFZA6702FS	SED	FS	06-Apr-15	2	3	SW 846 8270 SIM	83-32-9	Acenaphthene	0.01	U	MG/KG	
SD2015-TF-	896931.949	625215.086	SD15TFZA6702FS	SED	FS	06-Apr-15	2	3	SW 846 8270 SIM	208-96-8	Acenaphthylene	0.01	U	MG/KG	
SD2015-TF-	896931.949	625215.086	SD15TFZA6702FS	SED	FS	06-Apr-15	2	3	SW 846 8270 SIM	120-12-7	Anthracene	0.01	U	MG/KG	
SD2015-TF-	896931.949	625215.086	SD15TFZA6702FS	SED	FS	06-Apr-15	2	3	SW 846 8270 SIM	56-55-3	Benzo(a)anthracene	0.011		MG/KG	Y
SD2015-TF-	896931.949	625215.086	SD15TFZA6702FS	SED	FS	06-Apr-15	2	3	SW 846 8270 SIM	50-32-8	Benzo(a)pyrene	0.01		MG/KG	Y
SD2015-TF-	896931.949	625215.086	SD15TFZA6702FS	SED	FS	06-Apr-15	2	3	SW 846 8270 SIM	205-99-2	Benzo(b)fluoranthene	0.011		MG/KG	Y
SD2015-TF-	896931.949	625215.086	SD15TFZA6702FS	SED	FS	06-Apr-15	2	3	SW 846 8270 SIM	191-24-2	Benzo(ghi)perylene	0.008	J	MG/KG	Y
SD2015-TF-	896931.949	625215.086	SD15TFZA6702FS	SED	FS	06-Apr-15	2	3	SW 846 8270 SIM	207-08-9	Benzo(k)fluoranthene	0.01		MG/KG	Y
SD2015-TF-	896931.949	625215.086	SD15TFZA6702FS	SED	FS	06-Apr-15	2	3	SW 846 8270 SIM	218-01-9	Chrysene	0.012		MG/KG	Y
SD2015-TF-	896931.949	625215.086	SD15TFZA6702FS	SED	FS	06-Apr-15	2	3	SW 846 8270 SIM	53-70-3	Dibenz(a,h)anthracene	0.01	U	MG/KG	
SD2015-TF-	896931.949	625215.086	SD15TFZA6702FS	SED	FS	06-Apr-15	2	3	SW 846 8270 SIM	206-44-0	Fluoranthene	0.02		MG/KG	Y
SD2015-TF-	896931.949	625215.086	SD15TFZA6702FS	SED	FS	06-Apr-15	2	3	SW 846 8270 SIM	86-73-7	Fluorene	0.01	U	MG/KG	
SD2015-TF-	896931.949	625215.086	SD15TFZA6702FS	SED	FS	06-Apr-15	2	3	SW 846 8270 SIM	193-39-5	Indeno(1,2,3-cd)pyrene	0.008	J	MG/KG	Y
SD2015-TF-	896931.949	625215.086	SD15TFZA6702FS	SED	FS	06-Apr-15	2	3	SW 846 8270 SIM	91-20-3	Naphthalene	0.01	U	MG/KG	
SD2015-TF-	896931.949	625215.086	SD15TFZA6702FS	SED	FS	06-Apr-15	2	3	SW 846 8270 SIM	85-01-8	Phenanthrene	0.013		MG/KG	Y
SD2015-TF-	896931.949	625215.086	SD15TFZA6702FS	SED	FS	06-Apr-15	2	3	SW 846 8270 SIM	129-00-0	Pyrene	0.023		MG/KG	Y
SD2015-TF-	896931.949	625215.086	SD15TFZA6702FS	SED	FS	06-Apr-15	2	3	SW 846 8270/EPA 680	2051-24-3	Cl10-BZ#209	0.0001	U	MG/KG	
SD2015-TF-	896931.949	625215.086	SD15TFZA6702FS	SED	FS	06-Apr-15	2	3	SW 846 8270/EPA 680	34883-43-7	Cl2-BZ#8	0.0001	U	MG/KG	
SD2015-TF-	896931.949	625215.086	SD15TFZA6702FS	SED	FS	06-Apr-15	2	3	SW 846 8270/EPA 680	37680-65-2	Cl3-BZ#18	0.0001	U	MG/KG	
SD2015-TF-	896931.949	625215.086	SD15TFZA6702FS	SED	FS	06-Apr-15	2	3	SW 846 8270/EPA 680	7012-37-5	Cl3-BZ#28	0.0001	U	MG/KG	

2014-2015 Sediment Analytical Data

SD2015-TF-	896931.949	625215.086	SD15TFZA6702FS	SED	FS	06-Apr-15	2	3	SW 846 8270/EPA 680	41464-39-5	Cl4-BZ#44	0.0001	U	MG/KG	
SD2015-TF-	896931.949	625215.086	SD15TFZA6702FS	SED	FS	06-Apr-15	2	3	SW 846 8270/EPA 680	41464-40-8	Cl4-BZ#49	0.0001	U	MG/KG	
SD2015-TF-	896931.949	625215.086	SD15TFZA6702FS	SED	FS	06-Apr-15	2	3	SW 846 8270/EPA 680	35693-99-3	Cl4-BZ#52	0.0001	U	MG/KG	
SD2015-TF-	896931.949	625215.086	SD15TFZA6702FS	SED	FS	06-Apr-15	2	3	SW 846 8270/EPA 680	32598-10-0	Cl4-BZ#66	0.0001	U	MG/KG	
SD2015-TF-	896931.949	625215.086	SD15TFZA6702FS	SED	FS	06-Apr-15	2	3	SW 846 8270/EPA 680	32598-13-3	Cl4-BZ#77	0.0001	U	MG/KG	
SD2015-TF-	896931.949	625215.086	SD15TFZA6702FS	SED	FS	06-Apr-15	2	3	SW 846 8270/EPA 680	37680-73-2	Cl5-BZ#101	0.0001	U	MG/KG	
SD2015-TF-	896931.949	625215.086	SD15TFZA6702FS	SED	FS	06-Apr-15	2	3	SW 846 8270/EPA 680	32598-14-4	Cl5-BZ#105	0.0001	U	MG/KG	
SD2015-TF-	896931.949	625215.086	SD15TFZA6702FS	SED	FS	06-Apr-15	2	3	SW 846 8270/EPA 680	31508-00-6	Cl5-BZ#118	0.0001	U	MG/KG	
SD2015-TF-	896931.949	625215.086	SD15TFZA6702FS	SED	FS	06-Apr-15	2	3	SW 846 8270/EPA 680	57465-28-8	Cl5-BZ#126	0.0001	U	MG/KG	
SD2015-TF-	896931.949	625215.086	SD15TFZA6702FS	SED	FS	06-Apr-15	2	3	SW 846 8270/EPA 680	38380-07-3	Cl5-BZ#128	0.0001	U	MG/KG	
SD2015-TF-	896931.949	625215.086	SD15TFZA6702FS	SED	FS	06-Apr-15	2	3	SW 846 8270/EPA 680	38380-02-8	Cl5-BZ#87	0.0001	U	MG/KG	
SD2015-TF-	896931.949	625215.086	SD15TFZA6702FS	SED	FS	06-Apr-15	2	3	SW 846 8270/EPA 680	35065-28-2	Cl6-BZ#138	0.0001	U	MG/KG	
SD2015-TF-	896931.949	625215.086	SD15TFZA6702FS	SED	FS	06-Apr-15	2	3	SW 846 8270/EPA 680	35065-27-1	Cl6-BZ#153	0.00008	J	MG/KG	Y
SD2015-TF-	896931.949	625215.086	SD15TFZA6702FS	SED	FS	06-Apr-15	2	3	SW 846 8270/EPA 680	35065-30-6	Cl6-BZ#170	0.0001	U	MG/KG	
SD2015-TF-	896931.949	625215.086	SD15TFZA6702FS	SED	FS	06-Apr-15	2	3	SW 846 8270/EPA 680	35065-29-3	Cl7-BZ#180	0.0001	U	MG/KG	
SD2015-TF-	896931.949	625215.086	SD15TFZA6702FS	SED	FS	06-Apr-15	2	3	SW 846 8270/EPA 680	52663-69-1	Cl7-BZ#183	0.0001	U	MG/KG	
SD2015-TF-	896931.949	625215.086	SD15TFZA6702FS	SED	FS	06-Apr-15	2	3	SW 846 8270/EPA 680	74472-48-3	Cl7-BZ#184	0.0001	U	MG/KG	
SD2015-TF-	896931.949	625215.086	SD15TFZA6702FS	SED	FS	06-Apr-15	2	3	SW 846 8270/EPA 680	52663-68-0	Cl7-BZ#187	0.0001	U	MG/KG	
SD2015-TF-	896931.949	625215.086	SD15TFZA6702FS	SED	FS	06-Apr-15	2	3	SW 846 8270/EPA 680	52663-78-2	Cl8-BZ#195	0.0001	U	MG/KG	
SD2015-TF-	896931.949	625215.086	SD15TFZA6702FS	SED	FS	06-Apr-15	2	3	SW 846 8270/EPA 680	40186-72-9	Cl9-BZ#206	0.0001	U	MG/KG	
SD2015-TF-	896931.949	625215.086	SD15TFZA6702FS	SED	FS	06-Apr-15	2	3	SW846 3rd Ed. 6020	7440-38-2	Arsenic	7.29		MG/KG	Y
SD2015-TF-	896931.949	625215.086	SD15TFZA6702FS	SED	FS	06-Apr-15	2	3	SW846 3rd Ed. 6020	7440-43-9	Cadmium	0.5	U	MG/KG	
SD2015-TF-	896931.949	625215.086	SD15TFZA6702FS	SED	FS	06-Apr-15	2	3	SW846 3rd Ed. 6020	7440-47-3	Chromium	26.2		MG/KG	Y
SD2015-TF-	896931.949	625215.086	SD15TFZA6702FS	SED	FS	06-Apr-15	2	3	SW846 3rd Ed. 6020	7440-50-8	Copper	44.4		MG/KG	Y
SD2015-TF-	896931.949	625215.086	SD15TFZA6702FS	SED	FS	06-Apr-15	2	3	SW846 3rd Ed. 6020	HLA3024	ERM-Q (Metals)	0.143977163		NA	Y
SD2015-TF-	896931.949	625215.086	SD15TFZA6702FS	SED	FS	06-Apr-15	2	3	SW846 3rd Ed. 6020	7439-92-1	Lead	15.4		MG/KG	Y
SD2015-TF-	896931.949	625215.086	SD15TFZA6702FS	SED	FS	06-Apr-15	2	3	SW846 3rd Ed. 6020	7439-97-6	Mercury	0.12		MG/KG	Y
SD2015-TF-	896931.949	625215.086	SD15TFZA6702FS	SED	FS	06-Apr-15	2	3	SW846 3rd Ed. 6020	7440-02-0	Nickel	19		MG/KG	Y
SD2015-TF-	896931.949	625215.086	SD15TFZA6702FS	SED	FS	06-Apr-15	2	3	SW846 3rd Ed. 6020	7440-22-4	Silver	0.5	U	MG/KG	
SD2015-TF-	896931.949	625215.086	SD15TFZA6702FS	SED	FS	06-Apr-15	2	3	SW846 3rd Ed. 6020	7440-66-6	Zinc	76.4		MG/KG	Y
SD2015-TF-	896931.949	625215.086	SD15TFZA6702FS	SED	FS	06-Apr-15	2	3	SW846 8082	12674-11-2	Aroclor-1016	0.025	U	MG/KG	
SD2015-TF-	896931.949	625215.086	SD15TFZA6702FS	SED	FS	06-Apr-15	2	3	SW846 8082	11104-28-2	Aroclor-1221	0.025	U	MG/KG	
SD2015-TF-	896931.949	625215.086	SD15TFZA6702FS	SED	FS	06-Apr-15	2	3	SW846 8082	11141-16-5	Aroclor-1232	0.025	U	MG/KG	
SD2015-TF-	896931.949	625215.086	SD15TFZA6702FS	SED	FS	06-Apr-15	2	3	SW846 8082	53469-21-9	Aroclor-1242	0.025	U	MG/KG	
SD2015-TF-	896931.949	625215.086	SD15TFZA6702FS	SED	FS	06-Apr-15	2	3	SW846 8082	12672-29-6	Aroclor-1248	0.025	U	MG/KG	
SD2015-TF-	896931.949	625215.086	SD15TFZA6702FS	SED	FS	06-Apr-15	2	3	SW846 8082	11097-69-1	Aroclor-1254	0.025	U	MG/KG	
SD2015-TF-	896931.949	625215.086	SD15TFZA6702FS	SED	FS	06-Apr-15	2	3	SW846 8082	11096-82-5	Aroclor-1260	0.025	U	MG/KG	
SD2015-TF-	896931.949	625215.086	SD15TFZA6702FS	SED	FS	06-Apr-15	2	3	SW846 8082	37324-23-5	Aroclor-1262	0.025	U	MG/KG	
SD2015-TF-	896931.949	625215.086	SD15TFZA6702FS	SED	FS	06-Apr-15	2	3	SW846 8082	11100-14-4	Aroclor-1268	0.025	U	MG/KG	
SD2015-TF-	896931.949	625215.086	SD15TFZA6702FS	SED	FS	06-Apr-15	2	3	SW846 8082	HLA0392	Total Aroclor (CALC)	0.025	U	MG/KG	
SD2015-TF-	896931.949	625215.086	SD15TFZA6702FS	SED	FS	06-Apr-15	2	3	SW846 9060	HLA0011	Total Organic Carbon	2.4		PERCENT	Y

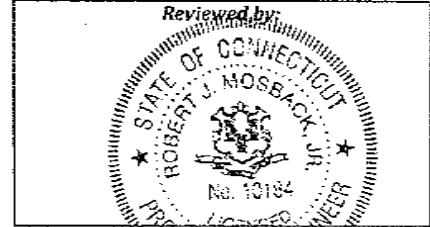
APPENDIX E
SEDIMENT GRAIN SIZE DATA

E-1
2014 SEDIMENT GRAIN SIZE DATA



Construction Management Engineering Architecture
 Land Surveying Materials Testing

36 River Street • Bridgeport CT 06604 • Phone: 203-362-1552 • Fax: 203-362-1554 • www.haks.net
 Formerly Laboratory Testing Services, LLC



Robert J. Mosback

Client: York Analytical Laboratories
 120 Research Drive
 Stratford, CT 06615

Project: 2010-31-007A01
 Date: 05/01/14
 Report: 039-14 (HY) 007YRKA, Samp 14D0620-01, 042214
 Sample: 039-14 (14D0620-01)

Project: SD140F80200FS
 Location:

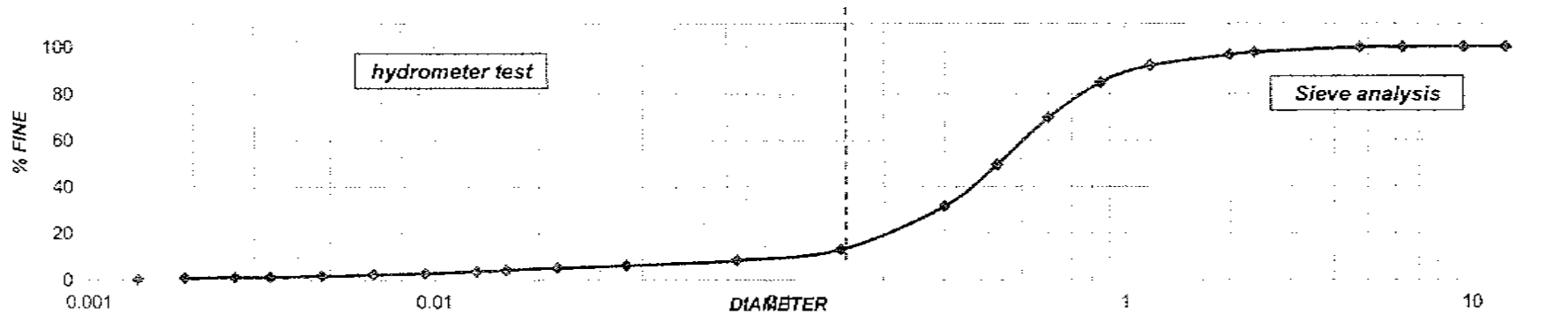
Lab Receipt Date: 04/22/14
 Lab Tech: G. Lopez

ASTM D 422 - 63 STANDARD TEST METHOD FOR PARTICLE SIZE ANALYSIS OF SOIL (HYDROMETER TEST)

Hydrometer Used: 152 H Dispersing Agent: Sodium Hexametaphosphate Quantity: 40 gr
 Soil Weight: 100.0 a = 1.000
 Zero Correction: 7.0 Meniscus Correction: 0.5

SIEVE ANALYSIS
 ASTM DESIGNATION C136
 AASHTO DESIGNATION
 T 27-881

Date	Time Reading	Time Transcurring, Min	Temp °C	Real Reading Hydrometer, Ra	Correction for Temp C ₁	Correction Reading of Hydrometer, R _c	% More Fine	Correction Hydrometer Only Meniscus, R	L of the Table 2	L/t	K of the Table 1	D mm	Sieve Size	Weight	% Passing
Starting Test													IN / NO.	Retained	Total Sample
5/1/14	7:16												2.00"	0.00	100.00
	7:18	0:02:00	21.3	13.0	0.36	6.36	6.141	13.5	14.20	7.100	0.01343	0.0358	1"	0.00	100.00
	7:21	0:05:00	21.3	12.0	0.36	5.36	5.175	12.5	14.25	2.850	0.01343	0.0227	3/4"	0.00	100.00
	7:26	0:10:00	21.3	11.0	0.36	4.36	4.210	11.5	14.40	1.440	0.01343	0.0161	1/2"	0.00	100.00
	7:31	0:15:00	21.3	10.5	0.36	3.86	3.727	11.0	14.50	0.967	0.01343	0.0132	3/8"	0.00	100.00
	7:46	0:30:00	21.5	9.5	0.40	2.90	2.800	10.0	14.70	0.490	0.0134	0.0094	1/4"	0.00	99.89
	8:16	1:00:00	21.5	9.0	0.40	2.40	2.317	9.5	14.75	0.246	0.0134	0.0066	#4	0.00	99.76
	9:17	2:01:00	21.1	8.5	0.22	1.72	1.661	9.0	14.80	0.122	0.01346	0.0047	#8	0.00	97.65
	11:23	4:04:00	20.8	8.0	0.16	1.16	1.120	8.5	14.90	0.061	0.01351	0.0033	#10	0.00	96.55
	13:47	6:31:00	20.7	8.0	0.14	1.14	1.101	8.5	14.90	0.038	0.01353	0.0026	#20	4.77	91.94
	19:23	12:07:00	23.6	7.0	0.88	0.88	0.850	7.5	15.10	0.021	0.01305	0.0019	#30	12.02	84.94
5/2/14	7:16	24:00:00	20.9	7.0	0.18	0.18	0.174	7.5	15.10	0.010	0.0135	0.0014	#40	27.67	69.83
													#50	48.69	49.54
													#100	67.24	31.63
													#200	86.56	12.98
													PAN	91.37	8.33
														100.00	

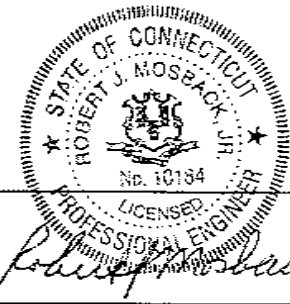




Construction Management Engineering Architecture
Land Surveying Materials Testing

36 River Street • Bridgeport CT 06604 • Phone: 203-362-1552 • Fax: 203-362-1554 • www.haks.net
Formerly Laboratory Testing Services, LLC

Reviewed by:



Client: York Analytical Laboratories
120 Research Drive
Stratford, CT 06615

Project: 2010-31-007A01
Date: 05/01/14
Report: 040-14 (HY) 007YRKA, Samp 14D0620-04, 042214
Sample: 040-14 (14D0620-04)
Lab Receipt Date: 04/22/14
Lab Tech: G. Lopez

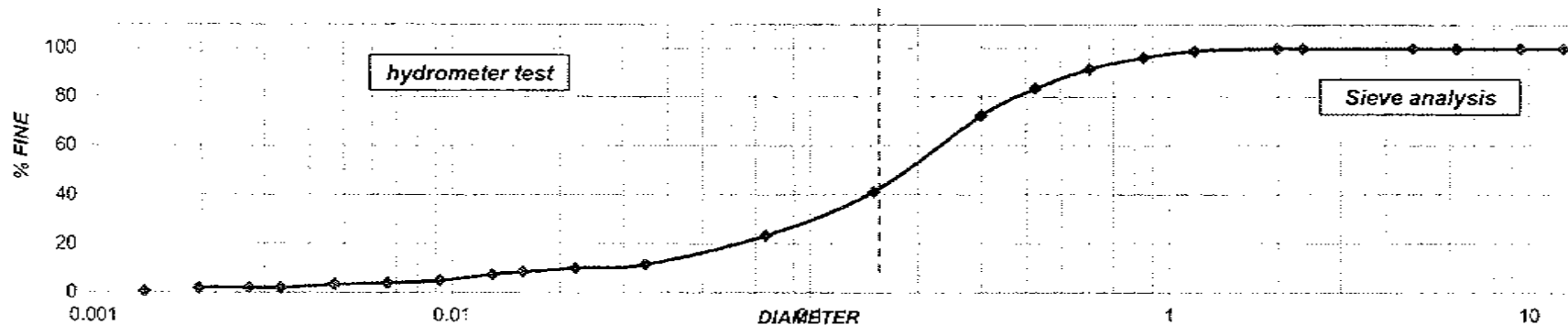
Project: SD140/B0500FS
Location:

ASTM D 422 - 63 STANDARD TEST METHOD FOR PARTICLE SIZE ANALYSIS OF SOIL (HYDROMETER TEST)

Hydrometer Used: 152 H Dispersing Agent: Sodium Hexametaphosphate Quantity: 40 gr
Soil Weight: 100.0 a = 1.000
Zero Correction: 7.0 Meniscus Correction: 0.5

SIEVE ANALYSIS
ASTM DESIGNATION C136
AASHTO DESIGNATION
T 27-881

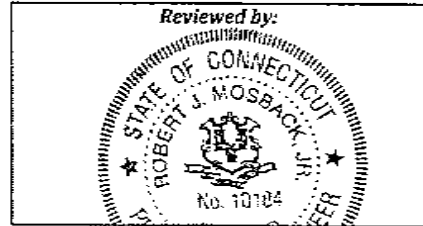
Date	Time Reading	Time Transcuring, Min	Temp °C	Real Reading Hydrometer, R _o	Correction for Temp C _T	Correction Reading of Hydrometer, R _c	% More Fine	Correction Hydrometer Only Meniscus, R	L of the Table 2	L/t	K of the Table 1	D mm	Sieve Size	Weight	% Passing
Starting Test													IN / NO.	Retained	Total Sample
5/1/14	7:37														
	7:39	0:02:00	21.8	18.0	0.36	11.36	11.360	18.5	13.25	6.625	0.01343	0.0346	2.00"	0.00	100.00
	7:42	0:05:00	21.8	16.5	0.36	9.86	9.860	17.0	13.50	2.700	0.01343	0.0221	1"	0.00	100.00
	7:47	0:10:00	21.8	15.0	0.36	8.36	8.360	15.5	13.75	1.375	0.01343	0.0157	3/4"	0.00	100.00
	7:52	0:15:00	21.8	14.0	0.36	7.36	7.360	14.5	13.90	0.927	0.01343	0.0129	1/2"	0.00	100.00
	8:07	0:30:00	21.7	11.5	0.34	4.84	4.840	12.0	14.30	0.477	0.01336	0.0092	3/8"	0.00	100.00
	8:37	1:00:00	21.5	10.5	0.30	3.80	3.800	11.0	14.50	0.242	0.0134	0.0066	1/4"	0.00	100.00
	9:37	2:00:00	21.1	10.0	0.22	3.22	3.220	10.5	14.60	0.122	0.01346	0.0047	#4	0.00	100.00
	11:42	4:05:00	20.7	8.5	0.34	1.84	1.840	9.0	14.80	0.060	0.01353	0.0033	#8	0.00	100.00
	13:44	6:07:00	20.7	8.5	0.34	1.84	1.840	9.0	14.80	0.040	0.01353	0.0027	#10	0.00	100.00
	19:24	11:47:00	21.6	8.5	0.32	1.82	1.820	9.0	14.80	0.021	0.01355	0.0020	#16	1.07	98.93
5/2/14	7:37	24:00:00	20.7	7.0	0.34	0.34	0.340	7.5	15.10	0.010	0.01353	0.0014	#20	3.87	96.13
													#30	8.51	91.49
													#40	16.58	83.42
													#50	27.78	72.22
													#100	58.81	41.19
													#200	76.66	23.34
													PAN	100.00	





Construction Management Engineering Architecture
 Land Surveying Materials Testing

36 River Street • Bridgeport CT 06604 • Phone: 203-362-1552 • Fax: 203-362-1554 • www.haks.net
 Formerly Laboratory Testing Services, LLC



Robert J. Mosback, Jr.

Client: York Analytical Laboratories
 120 Research Drive
 Stratford, CT 06615

Project: 2010-31-007A01
 Date: 05/01/14
 Report: 041-14 (HY) 007YRKA, Samp 14D0620-06, 042214
 Sample: 041-14 (14D0620-06)

Project: SD140F80600FS
 Location:

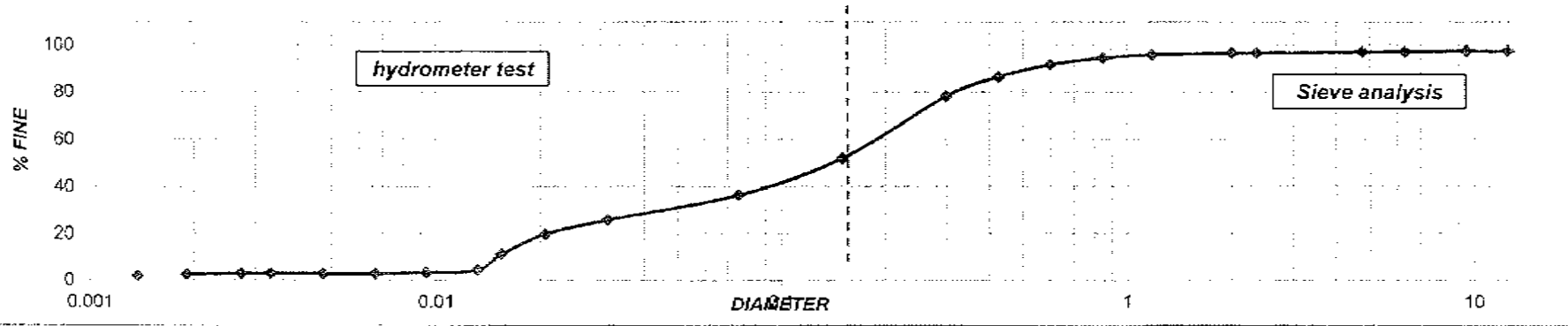
Lab Receipt Date: 04/22/14
 Lab Tech: G. Lopez

ASTM D 422 - 63 STANDARD TEST METHOD FOR PARTICLE SIZE ANALYSIS OF SOIL (HYDROMETER TEST)

Hydrometer Used: 152 H Dispersing Agent: Sodium Hexametaphosphate Quantity: 40 gr
 Soil Weight: 96.75 a = 1.000
 Zero Correction: 7.0 Meniscus Correction: 0.5

SIEVE ANALYSIS
 ASTM DESIGNATION C136
 AASHTO DESIGNATION
 T 27-881

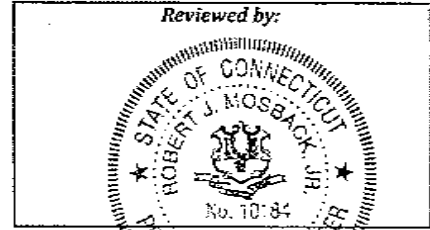
Date	Time Reading	Time Transcurring, Min	Temp °C	Real Reading Hydrometer, Ra	Correction for Temp C _r	Correction Reading of Hydrometer, Rc	% More Fine	Correction Hydrometer Only Meniscus, R	L of the Tble 2	L/t	K of the Table 1	D mm	Sieve Size	Weight	% Passing
Starting Test													LN / NO.	Retained	Total Sample
5/1/14	7:59														
	8:01	0:02:00	21.6	32.5	0.32	25.82	25.764	33.0	10.90	5.450	0.01341	0.0313	2.00"	0.00	100.00
	8:04	0:05:00	21.6	26.5	0.32	19.82	19.777	27.0	11.90	2.380	0.01341	0.0207	1"	0.00	100.00
	8:09	0:10:00	21.5	18.0	0.30	11.30	11.275	18.5	13.25	1.325	0.0134	0.0154	3/4"	0.00	100.00
	8:14	0:15:00	21.5	11.0	0.30	4.30	4.291	11.5	14.40	0.960	0.0134	0.0131	1/2"	0.00	97.46
	8:29	0:30:00	21.5	10.0	0.30	3.30	3.293	10.5	16.60	0.487	0.0134	0.0093	3/8"	0.00	97.46
	8:59	1:00:00	21.3	9.5	0.26	2.76	2.754	10.0	14.70	0.245	0.01343	0.0066	1/4"	0.00	97.13
	9:59	2:00:00	21.3	9.5	0.26	2.76	2.754	10.0	14.70	0.123	0.01343	0.0047	#4	0.00	96.90
	12:04	4:05:00	20.7	9.5	0.34	2.84	2.834	10.0	14.70	0.060	0.01355	0.0033	#8	0.00	96.61
	13:59	6:00:00	21.0	9.5	0.20	2.70	2.694	10.0	14.70	0.041	0.01348	0.0027	#10	0.00	96.54
	19:25	11:26:00	23.5	8.5	0.85	2.35	2.345	9.0	14.80	0.021	0.01309	0.0019	#16	0.75	95.79
5/2/14	7:59	24:00:00	20.9	8.5	0.18	1.68	1.676	9.0	14.80	0.010	0.0135	0.0014	#20	2.08	94.46
													#30	4.96	91.57
													#40	10.21	86.35
													#50	18.41	78.17
													#100	44.61	52.03
													#200	60.38	36.29
													PAN	96.75	





Construction Management Engineering Architecture
 Land Surveying Materials Testing

36 River Street • Bridgeport CT 06604 • Phone: 203-362-1552 • Fax: 203-362-1554 • www.haks.net
 Formerly Laboratory Testing Services, LLC



Client: York Analytical Laboratories
 120 Research Drive
 Stratford, CT 06615

Project: 2010-31-007A01
 Date: 05/02/14
 Report: 042-14 (HY) 007YRKA, Samp 14D0620-08, 042214
 Sample: 042-14 (14D0620-08)
 Lab Receipt Date: 04/22/14
 Lab Tech: G. Lopez

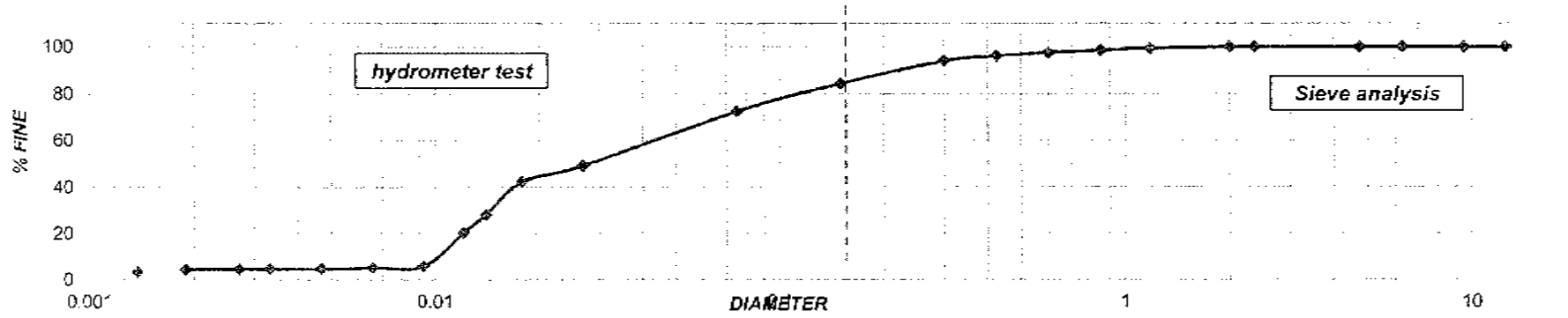
Project: SD140F80900FS
 Location:

ASTM D 422 - 63 STANDARD TEST METHOD FOR PARTICLE SIZE ANALYSIS OF SOIL (HYDROMETER TEST)

Hydrometer Used: 152 H Dispersing Agent: Sodium Hexametaphosphate Quantity: 40 gr
 Soil Weight: 90.31 a = 1.000
 Zero Correction: 7.0 Meniscus Correction: 0.5

SIEVE ANALYSIS
 ASTM DESIGNATION C136
 AASHTO DESIGNATION
 T 27-881

Date	Time Reading	Time Transcurring, Min	Temp °C	Real Reading Hydrometer, R _a	Correction for Temp C _T	Correction Reading of Hydrometer, R _c	% More Fine	Correction Hydrometer Only Meniscus, R	L of the Tble 2	L / t	K of the Table 1	D mm	Sieve Size	Weight	% Passing
Starting Test													IN / NO.	Retained	Total Sample
5/2/14	6:55														
	6:57	0:02:00	21.5	51.0	0.30	44.30	49.053	51.5	8.00	4.000	0.0134	0.0268	2.00"	0.00	100.00
	7:00	0:05:00	21.5	45.0	0.30	38.30	42.409	45.5	8.85	1.770	0.0134	0.0178	1"	0.00	100.00
	7:05	0:10:00	21.5	32.0	0.30	25.30	28.015	32.5	10.95	1.095	0.0134	0.0140	3/4"	0.00	100.00
	7:10	0:15:00	21.4	25.0	0.30	18.30	20.264	25.5	12.10	0.807	0.01342	0.0121	1/2"	0.00	100.00
	7:25	0:30:00	21.4	12.0	0.28	5.28	5.847	12.5	14.25	0.475	0.01342	0.0092	3/8"	0.00	100.00
	7:55	1:00:00	20.9	11.5	0.18	4.68	5.182	12.0	14.30	0.238	0.0135	0.0066	1/4"	0.00	100.00
	8:55	2:00:00	20.8	11.0	0.16	4.16	4.606	11.5	14.40	0.120	0.01352	0.0047	#4	0.00	100.00
	10:55	4:00:00	20.7	11.0	0.14	4.14	4.584	11.5	14.40	0.050	0.01354	0.0033	#8	0.00	100.00
	12:55	6:00:00	21.6	11.0	0.12	4.12	4.562	11.5	14.40	0.040	0.01356	0.0027	#10	0.00	100.00
	18:55	12:00:00	23.5	10.0	0.85	3.85	4.263	10.5	14.60	0.021	0.01309	0.0019	#16	0.63	99.30
5/2/14	6:55	24:00:00	20.0	10.0	0.00	3.00	3.322	10.5	14.60	0.010	0.01365	0.0014	#20	1.31	98.55
													#30	2.19	97.58
													#40	3.47	96.16
													#50	5.41	94.01
													#100	14.05	84.44
													#200	24.80	72.54
													PAN	90.31	



HAKS

M
A
T
E
R
I
A
L
S

T
E
S
T
I
N
G

G
R
O
U
P

36 River Street
Bridgeport, CT 06604
203-362-1552
203-362-1554 (Fax)

SIEVE ANALYSIS ASTM DESIGNATION C136

Client: York Analytical Laboratories 120 Research Drive Stratford CT 06615 Project: SD14TFGH100FS Project #: 2012-31-0007A01	Sample Source: On-Site -----	Date: 04/22/14 Sample #: 033-14 (14D0690-01) Lab Tech: G. Lopez Sampled by: Client
	Sample Use: N/A	Material Type: Silty - Sand

HAKS Report #: 033-14(S) 0007YRKA, SiltySand, OnS, 042214


SIEVE SIZE (IN / NO.)	WEIGHT (Retained)	% PASSING (Total Sample)	SPECIFICATIONS
6"	0	100.0	
3.0"	0	100.0	
2.1/2"	0.0	100.0	
2"	0.0	100.0	
1.1/2"	0.0	100.0	
1"	0.0	100.0	
3/4"	0.0	100.0	
1/2"	11.7	97.7	
3/8"	26.0	94.9	
1/4"	58.6	88.5	
# 4	73.9	85.5	
# 10	126.2	75.3	
# 20	214.0	58.0	
# 30	268.3	47.4	
# 40	334.1	34.5	
# 50	402.9	21.0	
#100	493.3	3.3	
#200	500.9	1.8	
PAN	510.2		

Wet Wash: No

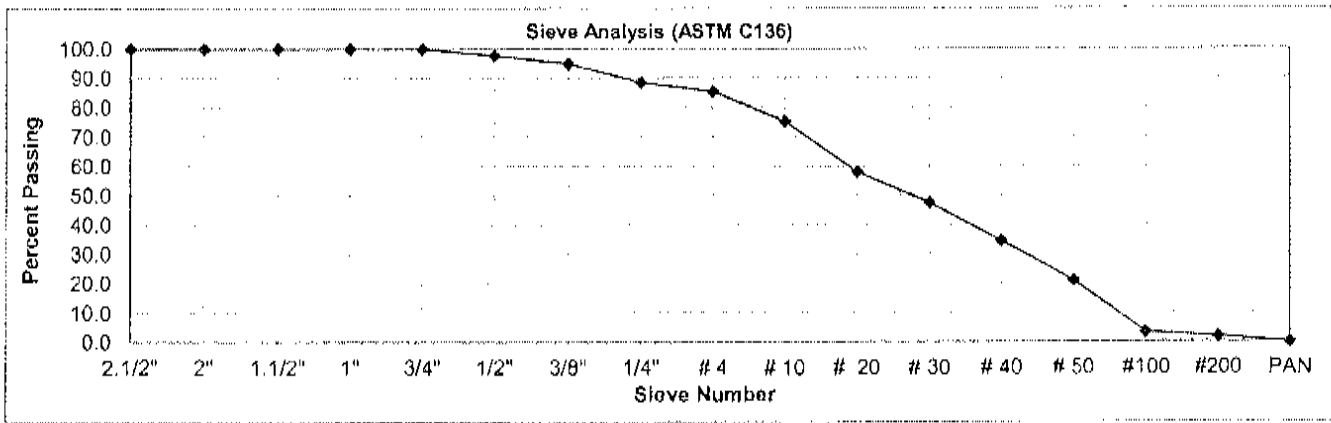
% Over 3":

% Over #4, Under 3":

Reviewed by:



Robert J. Mosback



X REVIEW

FAIL

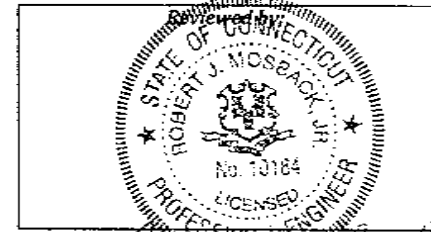
PASS

An Independent Laboratory Providing Materials Testing, Quality Control and Research Excellence since 1991 in Accordance with Provisions of Chapter 391 and 54A, Sec 29-276e of General Statutes of the State of Connecticut.
 This report relates only to the items tested and can not be reproduced except in full and with the approval of HAKS Materials Testing Group.



Construction Management Engineering Architecture
 Land Surveying Materials Testing

36 River Street • Bridgeport CT 06604 • Phone: 203-362-1552 • Fax: 203-362-1554 • www.haks.net
 Formerly Laboratory Testing Services, LLC



Client: York Analytical Laboratories
 128 Research Drive
 Stratford, CT 06615

Project: 2010-31-007A01

Date: 04/30/14

Report: 036-14 (HY) 007YRKA, Samp 14D0688-07, 042214

Sample: 036-14 (14D0688-07)

Project: SD14TFDE000FS

Lab Receipt Date: 04/22/14

Location:

Lab Tech: G. Lopez

ASTM D 422 - 63 STANDARD TEST METHOD FOR PARTICLE SIZE ANALYSIS OF SOIL (HYDROMETER TEST)

Hydrometer Used: 152 H

Dispersing Agent: Sodium Hexametaphosphate

Quantity: 40 gr

Soil Weight: 99.55

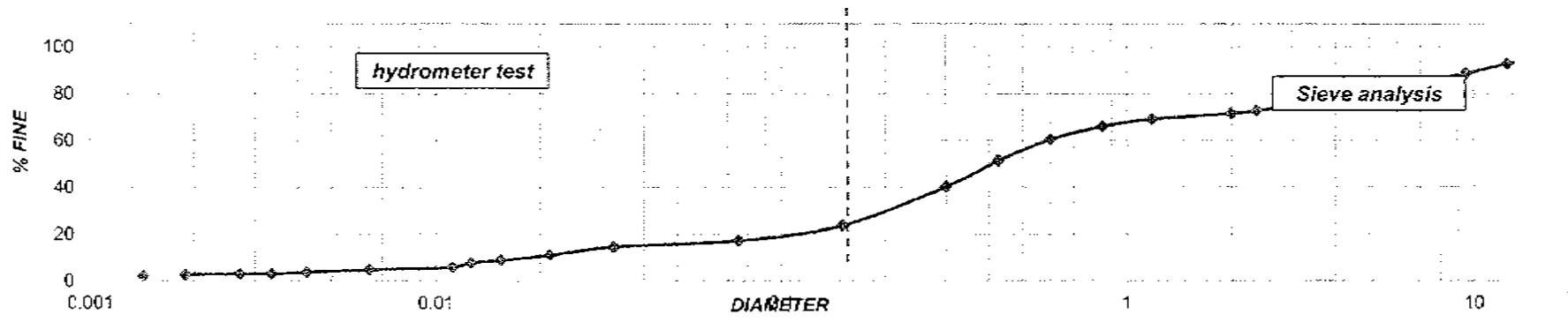
a = 1.000

Zero Correction: 7.0

Meniscus Correction: 0.5

SIEVE ANALYSIS
 ASTM DESIGNATION C136
 AASHTO DESIGNATION
 T 27-881

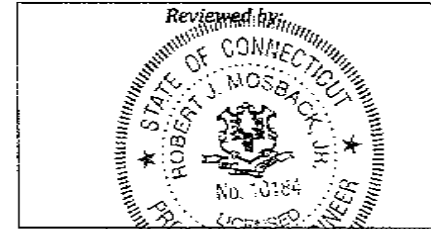
Date	Time Reading	Time Transcuring, Min	Temp °C	Real Reading Hydrometer, Ra	Correction for Temp Cr	Correction Reading of Hydrometer, Rc	% More Fine	Correction Hydrometer Only Meniscus, R	L of the Tble 2	L/t	K of the Table 1	D mm	Sieve Size	Weight	% Passing
4/30/14	8:02	Starting Test													
	8:04	0:02:00	21.3	27.0	0.26	20.26	14.582	27.5	11.60	5.900	0.01344	0.0326	2.00"	0.00	100.00
	8:07	0:05:00	21.3	22.0	0.26	15.26	10.983	22.5	12.60	2.520	0.01344	0.0213	1"	0.00	100.00
	8:12	0:10:00	21.3	19.0	0.26	12.26	8.824	19.5	13.10	1.310	0.01344	0.0154	3/4"	0.00	97.53
	8:17	0:15:00	21.3	17.5	0.26	10.76	7.744	18.0	13.30	0.887	0.01344	0.0127	1/2"	0.00	92.94
	8:22	0:20:00	21.1	15.0	0.22	8.22	5.916	15.5	13.75	0.687	0.01346	0.0112	3/8"	0.00	88.75
	9:04	1:02:00	20.7	13.5	0.14	6.64	4.779	14.0	14.00	0.226	0.01353	0.0064	1/4"	0.00	83.94
	10:30	2:28:00	19.9	12.0	0.03	5.03	3.620	12.5	14.25	0.096	0.01363	0.0042	#4	0.00	79.64
	12:02	4:00:00	20.0	11.0	0.00	4.00	2.879	11.5	14.40	0.060	0.01365	0.0033	#8	0.00	72.81
	14:08	6:06:00	20.0	11.0	0.00	4.00	2.879	11.5	14.40	0.039	0.01365	0.0027	#10	0.00	71.65
	19:11	11:09:00	24.1	9.5	1.03	3.53	2.541	10.0	14.70	0.021	0.01299	0.0019	#16	3.45	69.17
5/1/14	7:11	23:09:00	18.6	10.0	-0.42	2.58	1.857	10.5	14.60	0.011	0.01387	0.0014	#20	7.83	66.01
													#30	15.73	60.33
													#40	28.33	51.26
													#50	43.72	40.18
													#100	66.59	23.72
													#200	75.63	17.22
													PAN	99.55	





Construction Management Engineering Architecture
 Land Surveying Materials Testing

36 River Street • Bridgeport CT 06604 • Phone: 203-362-1552 • Fax: 203-362-1554 • www.haks.net
 Formerly Laboratory Testing Services, LLC



Robert J. Mosback

Client: York Analytical Laboratories
 120 Research Drive
 Stratford, CT 06615

Project: 2010-31-007A01
 Date: 04/29/14
 Report: 035-14 (HY) 007YRKA, Samp 14D0688-05, 042214
 Sample: 035-14 (14D0688-05)

Project: SD14TFEF000FS
 Location:

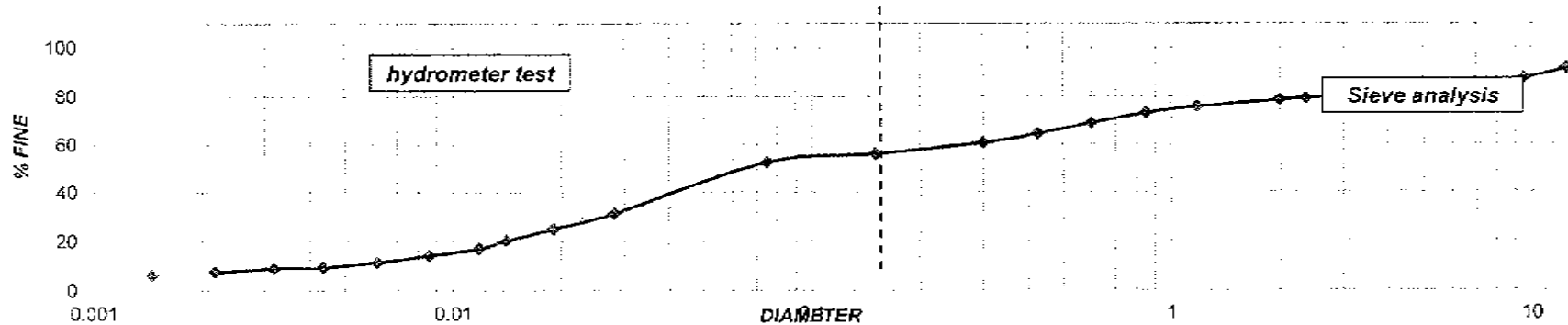
Lab Receipt Date: 04/22/14
 Lab Tech: G. Lopez

ASTM D 422 - 63 STANDARD TEST METHOD FOR PARTICLE SIZE ANALYSIS OF SOIL (HYDROMETER TEST)

Hydrometer Used: 152 H Dispersing Agent: Sodium Hexametaphosphate Quantity: 40 gr
 Soil Weight: 98.14 a = 1.000
 Zero Correction: 7.0 Meniscus Correction: 0.5

SIEVE ANALYSIS
 ASTM DESIGNATION C136
 AASHTO DESIGNATION
 T 27-881

Date	Time Reading	Time Transcuring, Min	Temp °C	Real Reading Hydrometer, Ra	Correction for Temp C _r	Correction Reading of Hydrometer, Rc	% More Fine	Correction Hydrometer Only Meniscus, R	L of the Tble 2	L/t	K of the Table 1	D mm	Sieve Size	Weight	% Passing
Starting Test													IN / NO.	Retained	Total Sample
4/29/14	10:08												2.00"	0.00	100.00
	10:10	0:02:00	21.4	46.0	0.28	39.28	31.375	46.5	8.70	4.350	0.01343	0.0280	1"	0.00	100.00
	10:13	0:05:00	21.4	38.0	0.28	31.28	24.985	38.5	10.00	2.000	0.01343	0.0190	3/4"	0.00	100.00
	10:18	0:10:00	21.4	32.0	0.28	25.28	20.193	32.5	10.95	1.095	0.01343	0.0141	1/2"	0.00	91.67
	10:23	0:15:00	21.4	28.0	0.28	21.28	16.998	28.5	11.60	0.773	0.01343	0.0118	3/8"	0.00	87.49
	10:38	0:30:00	21.4	24.5	0.28	17.78	14.202	25.0	12.20	0.407	0.01343	0.0086	1/4"	0.00	83.59
	11:09	1:01:00	21.4	21.0	0.28	14.28	11.406	21.5	12.80	0.210	0.01343	0.0062	#4	0.00	82.22
	12:35	2:07:00	21.0	18.5	0.20	11.70	9.345	19.0	13.20	0.104	0.01348	0.0043	#8	0.00	79.14
	14:10	4:02:00	20.6	18.0	0.12	11.12	8.882	18.5	13.25	0.055	0.01354	0.0032	#10	0.00	78.39
	18:11	8:03:00	24.9	15.0	1.27	9.27	7.404	15.5	13.75	0.028	0.01288	0.0022	#16	3.42	75.66
4/30/14	7:13	2:05:00	18.5	15.0	-0.40	7.60	6.071	15.5	13.75	0.011	0.0139	0.0014	#20	6.81	72.95
													#30	11.94	68.85
													#40	17.53	64.40
													#50	22.22	60.64
													#100	28.01	56.02
													#200	32.31	52.58
													PAN	98.14	





Construction Management Engineering Architecture
Land Surveying Materials Testing

36 River Street • Bridgeport CT 06604 • Phone: 203-362-1552 • Fax: 203-362-1534 • www.haks.net
Formerly Laboratory Testing Services, LLC

Reviewed by:



Robert J. Mosback

Client: York Analytical Laboratories
120 Research Drive
Stratford, CT 06615

Project: 2010-31-007A01

Date: 04/29/14

Report: 034-14 (HY) 007YRKA, Samp 14D0688-03, 042214

Sample: 034-14 (14D0688-03)

Project: SD14TFHJ100FS
Location:

Lab Receipt Date: 04/22/14

Lab Tech: G. Lopez

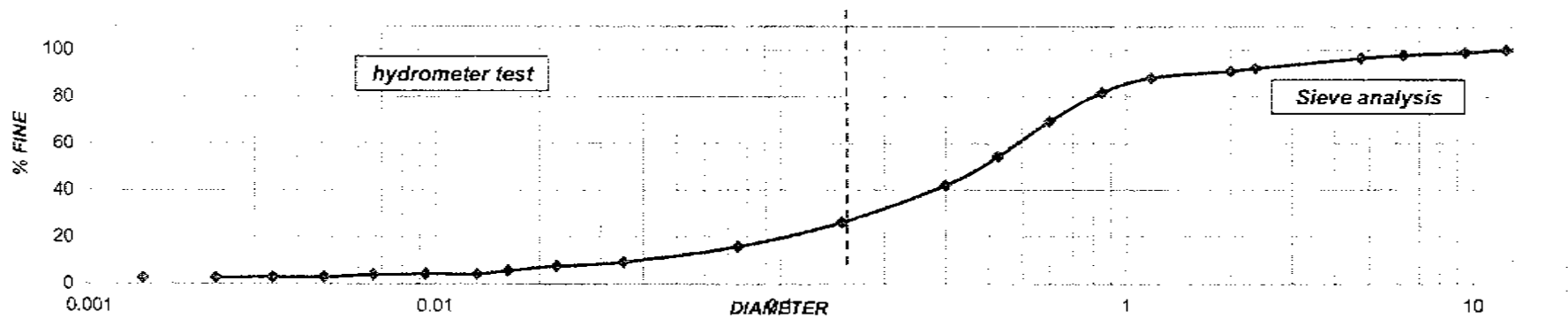
ASTM D 422 - 63 STANDARD TEST METHOD FOR PARTICLE SIZE ANALYSIS OF SOIL (HYDROMETER TEST)

Hydrometer Used: 152 H
Soil Weight: 99.73
Zero Correction: 7.0

Dispersing Agent: Sodium Hexametaphosphate Quantity: 40 gr
a = 1.000
Meniscus Correction: 0.5

SIEVE ANALYSIS
ASTM DESIGNATION C136
AASHTO DESIGNATION
T 27-891

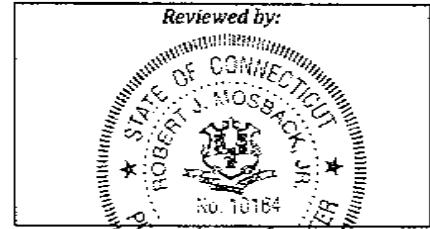
Date	Time Reading	Time Transcuring, Min	Temp °C	Real Reading Hydrometer, Ra	Correction for Temp C, C _T	Correction Reading of Hydrometer, R _c	% More Fine	Correction Hydrometer Only Meniscus, R	L of the Tble 2	L / t	K of the Table 1	D mm	Sieve Size	Weight	% Passing
Starting Test															
4/29/14	9:45												IN / NO.	Retained	Total Sample
	9:47	0:02:00	20.5	17.0	0.10	10.10	9.215	17.5	13.40	6.700	0.01352	0.0350	2.00"	0.00	100.00
	9:50	0:05:00	20.5	15.0	0.10	8.10	7.390	15.5	13.75	2.750	0.01352	0.0224	1"	0.00	100.00
	9:55	0:10:00	20.5	13.0	0.10	6.10	5.565	13.5	14.40	1.440	0.01352	0.0162	3/4"	0.00	100.00
	10:00	0:15:00	20.5	11.5	0.10	4.60	4.197	12.0	14.30	0.953	0.01352	0.0132	1/2"	0.00	100.00
	10:15	0:30:00	20.7	11.5	0.14	4.64	4.233	12.0	14.30	0.477	0.01356	0.0094	3/8"	0.00	98.51
	10:46	1:01:00	20.7	11.0	0.14	4.14	3.777	11.5	14.40	0.236	0.01359	0.0066	1/4"	0.00	97.82
	11:46	2:01:00	20.7	10.0	0.14	3.14	2.865	10.5	14.60	0.121	0.01372	0.0048	#4	0.00	96.51
	13:45	4:00:00	20.4	10.0	0.08	3.08	2.810	10.5	14.60	0.061	0.0137	0.0034	#8	0.00	92.19
	18:10	8:25:00	24.9	8.5	1.27	2.77	2.527	9.0	14.80	0.029	0.01352	0.0023	#10	0.00	90.99
4/30/14	7:12	21:27:00	18.4	10.0	-0.46	2.54	2.317	10.5	14.60	0.011	0.01336	0.0014	#16	3.14	88.13
													#20	10.11	81.77
													#30	23.62	69.44
													#40	40.32	54.20
													#50	53.68	42.01
													#100	71.18	26.05
													#200	82.58	15.65
													PAN	99.73	





Construction Management Engineering Architecture
 Land Surveying Materials Testing

36 River Street • Bridgeport CT 06604 • Phone: 203-362-1552 • Fax: 203-362-1554 • www.haks.net
 Formerly Laboratory Testing Services, LLC



Robert J. Mosback, Jr.

Client: York Analytical Laboratories
 120 Research Drive
 Stratford, CT 06615

Project: 2010-31-007A01
 Date: 04/30/14
 Report: 037-14 (HY) 007YRKA, Samp 14D0688-10, 042214
 Sample: 037-14 (14D0688-10)
 Lab Receipt Date: 04/22/14
 Lab Tech: G. Lopez

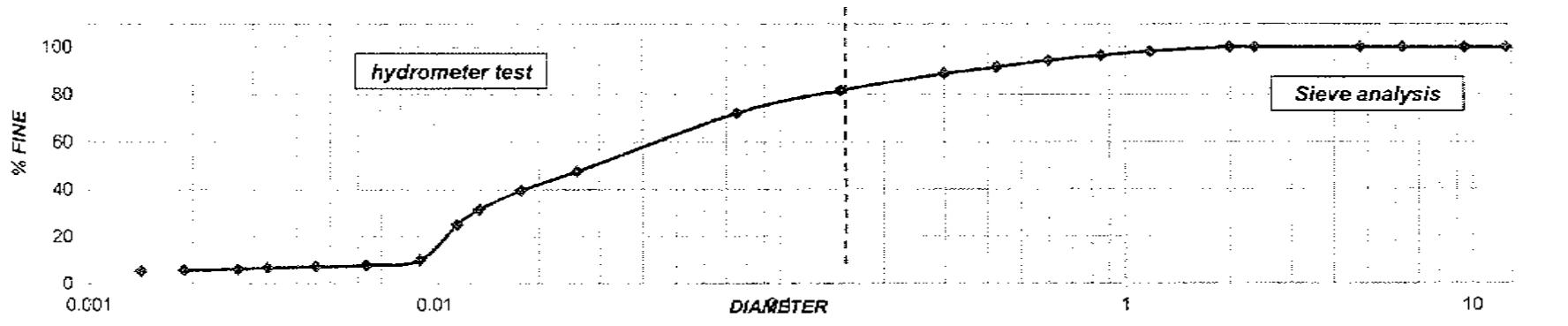
Project: SD14TFB100FS
 Location:

ASTM D 422 - 63 STANDARD TEST METHOD FOR PARTICLE SIZE ANALYSIS OF SOIL (HYDROMETER TEST)

Hydrometer Used: 152 H Dispersing Agent: Sodium Hexametaphosphate Quantity: 40 gr
 Soil Weight: 99.04 a = 1.000
 Zero Correction: 7.0 Meniscus Correction: 0.5

SIEVE ANALYSIS
ASTM DESIGNATION C136
AASHTO DESIGNATION
T 27-881

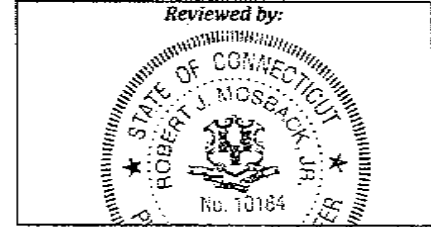
Date	Time Reading	Time Transferring, Min	Temp °C	Real Reading Hydrometer, Ra	Correction for Temp C _r	Correction Reading of Hydrometer, Rc	% More Fine	Correction Hydrometer Only Meniscus, R	L of the Tube 2	L / t	K of the Table 1	D mm	Sieve Size	Weight	% Passing
Starting Test													IN / NO.	Retained	Total Sample
4/30/14	8:25												2.00"	0.00	100.00
	8:27	0:02:00	21.0	54.0	0.26	47.26	47.718	54.5	7.35	3.675	0.01348	0.0258	1"	0.00	100.00
	8:30	0:05:00	21.0	46.0	0.26	39.26	39.641	46.5	8.70	1.740	0.01348	0.0178	3/4"	0.00	100.00
	8:35	0:10:00	21.0	38.0	0.26	31.26	31.563	38.5	9.95	0.995	0.01348	0.0134	1/2"	0.00	100.00
	8:40	0:15:00	21.0	31.5	0.26	24.76	25.000	32.0	11.10	0.740	0.01348	0.0116	3/8"	0.00	100.00
	8:55	0:30:00	20.9	16.5	0.22	9.72	9.814	17.0	13.50	0.450	0.0135	0.0091	1/4"	0.00	100.00
	9:28	1:03:00	20.9	14.5	0.14	7.64	7.714	15.0	13.80	0.219	0.0135	0.0063	#4	0.00	100.00
	10:32	2:07:00	19.9	14.0	0.03	7.03	7.096	14.5	13.90	0.109	0.01367	0.0045	#6	0.00	100.00
	12:25	4:00:00	20.2	13.5	0.00	6.50	6.563	14.0	14.00	0.058	0.01361	0.0033	#10	0.00	100.00
	14:25	6:00:00	20.1	13.0	0.00	6.00	6.058	13.5	14.10	0.039	0.01363	0.0027	#16	1.86	98.12
	19:12	10:47:00	24.1	11.5	1.03	5.53	5.584	12.0	14.30	0.021	0.01299	0.0019	#20	3.63	96.33
5/1/14	7:13	22:48:00	18.6	12.5	-0.42	5.08	5.129	13.0	14.20	0.010	0.01387	0.0014	#30	5.59	94.36
													#40	8.40	91.52
													#50	11.12	88.77
													#100	18.16	81.66
													#200	27.77	71.96
													PAN	99.04	





Construction Management Engineering Architecture
 Land Surveying Materials Testing

36 River Street • Bridgeport CT 06604 • Phone: 203-362-1552 • Fax: 203-362-1554 • www.haks.net
 Formerly Laboratory Testing Services, LLC



Robert J. Mosback

Client: York Analytical Laboratories
 120 Research Drive
 Stratford, CT 06615

Project: 2010-31-007A01
 Date: 04/30/14
 Report: 038-14 (HY) 007YRKA, Samp 14D0688-12, 042214
 Sample: 038-14 (14D0688-12)

Project: SD14TFH200FS
 Location:

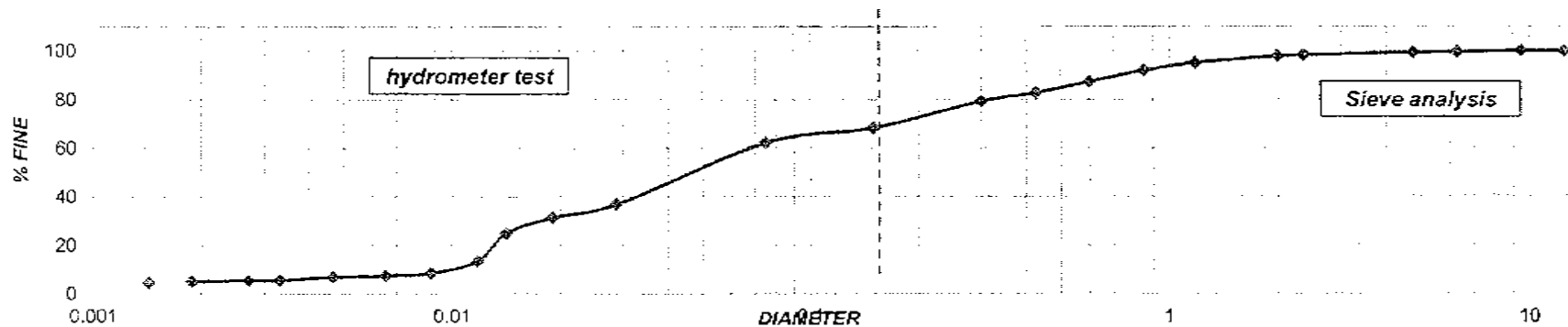
Lab Receipt Date: 04/22/14
 Lab Tech: G. Lopez

ASTM D 422 - 63 STANDARD TEST METHOD FOR PARTICLE SIZE ANALYSIS OF SOIL (HYDROMETER TEST)

Hydrometer Used: 152 H Dispersing Agent: Sodium Hexametaphosphate Quantity: 40 gr
 Soil Weight: 99.27 a = 1.000
 Zero Correction: 7.0 Meniscus Correction: 0.5

SIEVE ANALYSIS
 ASTM DESIGNATION C136
 AASHTO DESIGNATION
 T 27-881

Date	Time Reading	Time Transcurring, Min	Temp °C	Real Reading Hydrometer, Ra	Correction for Temp C _r	Correction Reading of Hydrometer, Rc	% More Fine	Correction Hydrometer Only Meniscus, R	L of the Tble 2	L / t	K of the Table 1	D mm	Sieve Size	Weight	% Passing	
4/30/14	8:47	Starting Test														
	8:49	0:02:00	20.9	44.0	0.18	37.18	36.659	44.5	9.00	4.500	0.0135	0.0286	2.00"	0.00	100.00	
	9:52	0:05:00	20.9	38.5	0.18	31.68	31.236	39.0	9.90	1.980	0.0135	0.0190	1"	0.00	100.00	
	9:57	0:10:00	20.9	32.0	0.18	25.18	24.827	32.5	10.95	1.095	0.0135	0.0141	3/4"	0.00	100.00	
	9:04	0:17:00	20.9	28.5	0.18	13.68	13.488	21.0	12.90	0.759	0.0135	0.0118	1/2"	0.00	100.00	
	9:20	0:33:00	20.7	15.5	0.14	8.64	8.519	16.0	13.70	0.415	0.01353	0.0087	3/8"	0.00	100.00	
	9:47	1:00:00	20.3	14.5	0.06	7.56	7.454	15.0	13.80	0.230	0.0136	0.0065	1/4"	0.00	99.60	
	10:47	2:00:00	19.8	14.0	-0.06	6.94	6.843	14.5	13.90	0.116	0.01368	0.0047	#4	0.00	99.32	
	12:47	4:00:00	20.3	12.5	0.06	5.56	5.482	13.0	14.20	0.059	0.0136	0.0033	#8	0.00	98.22	
	14:47	6:00:00	20.1	12.5	0.02	5.52	5.443	13.0	14.20	0.039	0.01363	0.0027	#10	0.00	97.88	
	19:13	10:26:00	24.1	11.0	1.03	5.03	4.960	11.5	14.40	0.021	0.01299	0.0019	#16	2.78	95.14	
	5/1/14	7:15	22:28:00	18.6	12.0	-0.42	4.58	4.516	12.5	14.25	0.011	0.01387	0.0014	#20	5.89	92.07
														#30	10.62	87.41
													#40	15.25	82.64	
													#50	18.87	79.27	
													#100	29.94	68.36	
													#200	36.20	62.19	
													PAN	99.27		





Construction Management Engineering Architecture
 Land Surveying Materials Testing

36 River Street • Bridgeport CT 06634 • Phone: 203-362-1552 • Fax: 203-362-1534 • www.haks.net
 Formerly Laboratory Testing Services, LLC



Client: York Analytical Laboratories
 120 Research Drive
 Stratford, CT 06615

Project: 2010-31-007A01
 Date: 04/24/14
 Report: 027-14 (HY) 007YRKA, Samp 14D0742-01, 042214
 Sample: 027-14 (14D0742-01)

Project: SD14REFUS200FS
 Location:

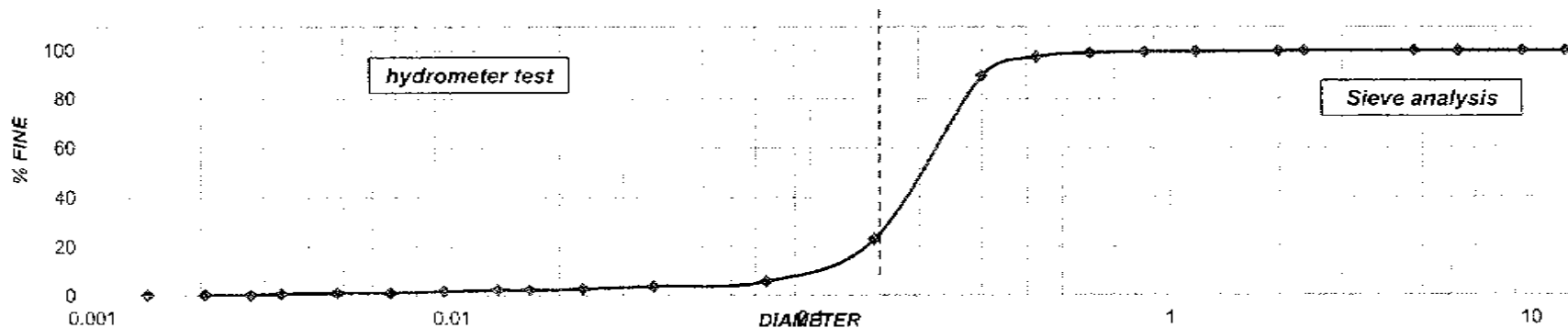
Lab Receipt Date: 04/22/14
 Lab Tech: G. Lopez

ASTM D 422 - 63 STANDARD TEST METHOD FOR PARTICLE SIZE ANALYSIS OF SOIL (HYDROMETER TEST)

Hydrometer Used: 152 H Dispersing Agent: Sodium Hexametaphosphate Quantity: 40 gr
 Soil Weight: 98.97 a = 1.000
 Zero Correction: 7.5 Meniscus Correction: 0.5

SIEVE ANALYSIS
 ASTM DESIGNATION C136
 AASHTO DESIGNATION
 T 27-881

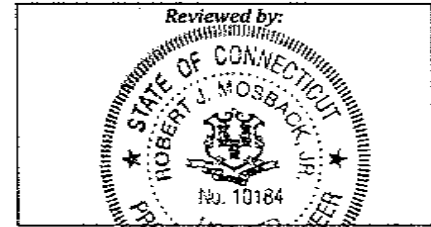
Date	Time Reading	Time Transcuring, Min	Temp °C	Real Reading Hydrometer, R _o	Correction for Temp C _T	Correction Reading of Hydrometer, R _c	% More Fine	Correction Hydrometer Only Meniscus, R	L of the Tble 2	L/t	K of the Table 1	D mm	Sieve Size	Weight Retained	% Passing Total Sample
Starting Test													IN / NO.		
4/24/14	7:43														
	7:45	0:02:00	20.6	11.0	0.12	3.62	3.650	11.5	14.40	7.200	0.01355	0.0364	2.00"	0.00	100.00
	7:48	0:05:00	20.6	10.0	0.12	2.62	2.641	10.5	14.60	2.920	0.01355	0.0232	1"	0.00	100.00
	7:53	0:10:00	20.6	9.5	0.12	2.12	2.137	10.0	14.70	1.470	0.01355	0.0164	3/4"	0.00	100.00
	7:58	0:15:00	20.6	9.5	0.12	2.12	2.137	10.0	14.70	0.980	0.01355	0.0134	1/2"	0.00	100.00
	8:13	0:30:00	20.6	9.0	0.12	1.62	1.633	9.5	14.75	0.492	0.01355	0.0095	3/8"	0.00	100.00
	8:43	1:00:00	20.6	8.5	0.12	1.12	1.129	9.0	14.80	0.247	0.01355	0.0067	1/4"	0.00	100.00
	9:43	2:00:00	20.1	8.5	0.02	1.02	1.028	9.0	14.80	0.123	0.01363	0.0048	#4	0.00	100.00
	11:48	4:05:00	20.3	8.0	0.06	0.56	0.565	8.5	14.90	0.061	0.0136	0.0034	#8	0.00	100.00
	13:45	6:02:00	20.5	7.5	0.10	0.10	0.101	8.0	15.00	0.041	0.01353	0.0028	#10	0.00	99.78
	18:30	10:47:00	20.5	7.5	0.10	0.10	0.101	8.0	15.00	0.023	0.01353	0.0021	#16	0.24	99.54
4/25/14	6:39	22:56:00	20.0	7.5	0.00	0.00	0.000	8.0	15.00	0.011	0.01365	0.0014	#20	0.34	99.44
													#30	0.80	98.97
													#40	2.45	97.31
													#50	10.40	89.29
													#100	76.19	22.97
													#200	93.40	5.62
													PAN	96.97	





Construction Management Engineering Architecture
 Land Surveying Materials Testing

36 River Street • Bridgeport CT 06604 • Phone: 203-362-1552 • Fax: 203-362-1554 • www.haks.net
 Formerly Laboratory Testing Services, LLC



Robert J. Mosback

Client: York Analytical Laboratories
 120 Research Drive
 Stratford, CT 06615

Project: 2010-31-007A01
 Date: 04/24/14
 Report: 028-14 (HY) 007YRKA, Samp 14D0742-02, 042214
 Sample: 028-14 (14D0742-02)
 Lab Receipt Date: 04/22/14
 Lab Tech: G. Lopez

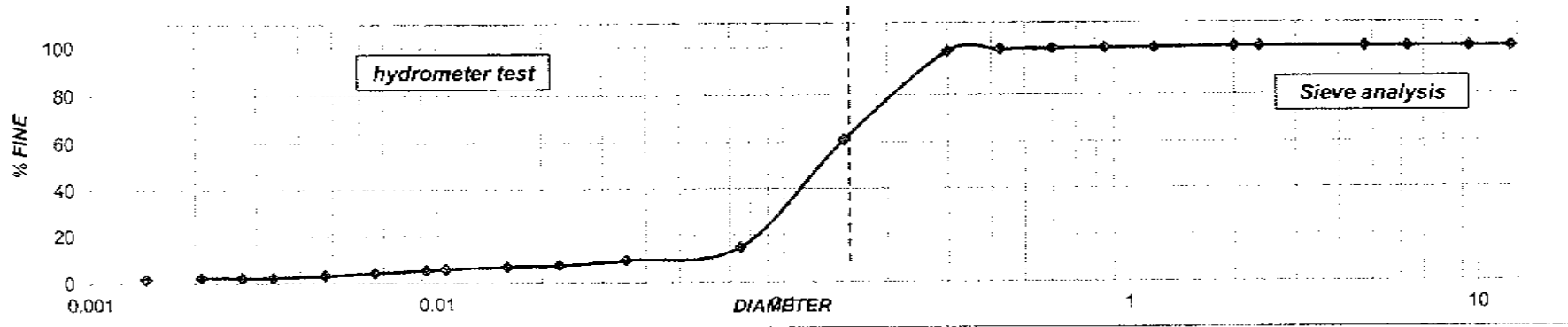
Project: SD14REFUS100FS
 Location:

ASTM D 422 - 63 STANDARD TEST METHOD FOR PARTICLE SIZE ANALYSIS OF SOIL (HYDROMETER TEST)

Hydrometer Used: 152 H Dispersing Agent: Sodium Hexametaphosphate Quantity: 40 gr
 Soil Weight: 99.57 a = 1.000
 Zero Correction: 7.5 Meniscus Correction: 0.5

SIEVE ANALYSIS
 ASTM DESIGNATION C136
 AASHTO DESIGNATION
 T 27-881

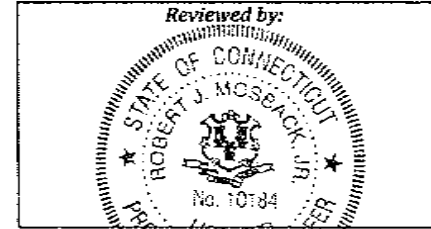
Date	Time Reading	Time Transcuring, Min	Temp °C	Real Reading Hydrometer, Ra	Correction for Temp C ₁	Correction Reading of Hydrometer, R _c	% More Fine	Correction Hydrometer Only Meniscus, R	L of the Table 2	L/t	K of the Table 1	D mm	Sieve Size	Weight	% Passing
Starting Test													IN / NO.	Retained	Total Sample
4/24/14	8:08												2.00"	0.00	100.00
	8:10	0:02:00	20.9	16.5	0.18	9.18	9.220	17.0	13.50	6.750	0.0135	0.0351	1"	0.00	100.00
	8:13	0:05:00	20.9	14.5	0.18	7.18	7.211	15.0	13.80	2.760	0.0135	0.0224	3/4"	0.00	100.00
	8:18	0:10:00	20.9	14.0	0.18	6.68	6.709	14.5	13.90	1.390	0.0135	0.0159	1/2"	0.00	100.00
	8:31	0:23:00	20.9	13.0	0.16	5.68	5.705	13.5	14.10	0.613	0.0135	0.0106	3/8"	0.00	100.00
	8:38	0:30:00	20.9	12.5	0.18	5.18	5.202	13.0	14.20	0.473	0.0135	0.0093	1/4"	0.00	100.00
	9:08	1:00:00	20.9	11.5	0.18	4.18	4.198	12.0	14.30	0.238	0.0135	0.0066	#4	0.00	100.00
	10:08	2:00:00	20.1	10.5	0.02	3.02	3.033	11.0	14.50	0.121	0.01363	0.0047	#8	0.00	100.00
	12:08	4:00:00	20.5	9.5	0.10	2.10	2.109	10.0	14.70	0.051	0.01357	0.0034	#10	0.00	100.00
	14:08	6:00:00	20.6	9.5	0.12	2.12	2.129	10.0	14.70	0.041	0.01355	0.0027	#16	0.14	99.46
	18:31	10:23:00	20.6	9.5	0.12	2.12	2.129	10.0	14.70	0.024	0.01355	0.0021	#20	0.29	99.31
4/25/14	6:45	22:37:00	18.4	9.5	-0.38	1.62	1.627	10.0	14.70	0.011	0.01388	0.0014	#30	0.50	99.10
													#40	0.85	98.75
													#50	1.63	97.97
													#100	38.59	61.00
													#200	84.75	14.82
													PAN	99.57	





Construction Management Engineering Architecture
 Land Surveying Materials Testing

36 River Street • Bridgeport CT 06604 • Phone: 203-362-1552 • Fax: 203-362-1554 • www.haks.net
 Formerly Laboratory Testing Services, LLC



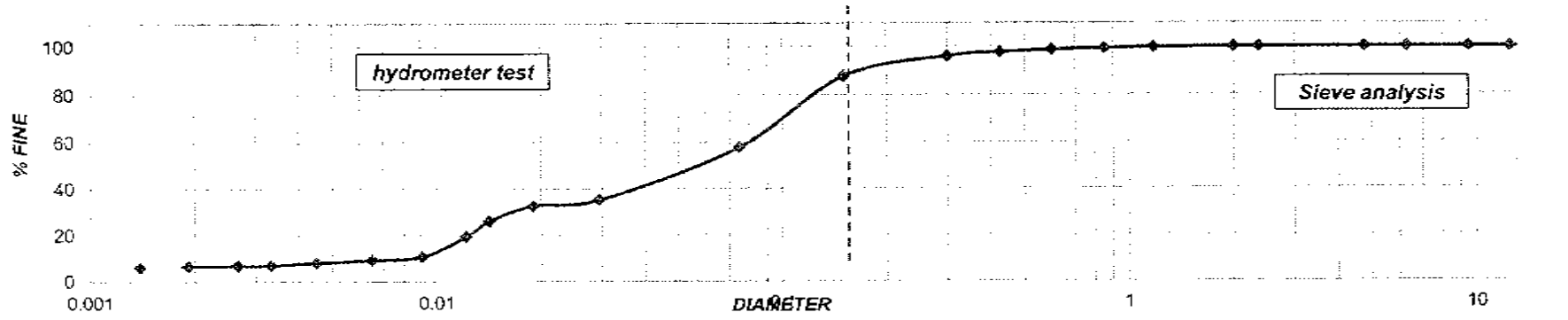
Robert Mosback

Client: York Analytical Laboratories
 120 Research Drive
 Stratford, CT 06615

Project: 2010-31-007A01
 Date: 04/28/14
 Report: 029-14 (HY) 007YRKA, Samp 14D0742-03, 042214
 Sample: 029-14 (14D0742-03)
 Lab Receipt Date: 04/22/14
 Lab Tech: G. Lopez

Project: SD14REF1700FS
 Location:

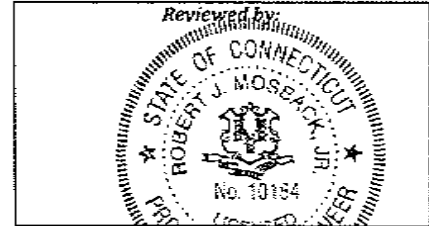
ASTM D 422 - 63 STANDARD TEST METHOD FOR PARTICLE SIZE ANALYSIS OF SOIL (HYDROMETER TEST)													SIEVE ANALYSIS ASTM DESIGNATION C136 AASHTO DESIGNATION T 27-881		
Hydrometer Used:		152 II		Dispersing Agent:		Sodium Hexametaphosphate		Quantity:		40 gr					
Soil Weight:		98.78		a =		1.000									
Zero Correction:		7.0		Meniscus Correction:		0.5									
Date	Time Reading	Time Transcuring, Min	Temp °C	Real Reading Hydrometer, R _a	Correction for Temp C _T	Correction Reading of Hydrometer, R _c	% More Fine	Correction Hydrometer Only Meniscus, R	L of the Tble 2	L/t	K of the Table 1	D mm	Sieve Size	Weight	% Passing
Starting Test													IN / NO.	Retained	Total Sample
4/28/14	6:45														
	6:47	0:02:00	20.4	41.5	0.08	34.58	35.007	42.0	9.40	4.700	0.01355	0.0294	2.00"	0.00	100.00
	6:50	0:05:00	20.4	39.0	0.08	32.08	32.476	39.5	9.80	1.960	0.01355	0.0190	1"	0.00	100.00
	6:55	0:10:00	20.4	32.5	0.08	25.58	25.896	33.0	10.90	1.090	0.01355	0.0141	3/4"	0.00	100.00
	7:00	0:15:00	20.3	26.0	0.06	19.06	19.295	26.5	11.95	0.797	0.01359	0.0121	1/2"	0.00	100.00
	7:15	0:30:00	20.2	17.5	0.04	10.54	10.670	18.0	13.30	0.443	0.01361	0.0091	3/8"	0.00	100.00
	7:45	1:00:00	20.1	16.0	0.02	9.02	9.131	16.5	13.60	0.227	0.01363	0.0065	1/4"	0.00	100.00
	8:53	2:08:00	19.6	15.0	-0.12	7.88	7.977	15.5	13.75	0.107	0.01373	0.0045	#4	0.00	100.00
	10:45	4:00:00	19.0	14.0	-0.30	6.70	6.783	14.5	13.90	0.058	0.01382	0.0033	#8	0.00	100.00
	12:52	6:07:00	20.1	13.5	0.02	6.52	6.601	14.0	14.00	0.038	0.01363	0.0027	#10	0.00	100.00
	18:29	11:44:00	21.8	13.0	0.36	6.36	6.439	13.5	14.10	0.020	0.01355	0.0019	#16	0.40	99.60
4/29/14	5:45	24:00:00	19.4	13.0	-0.18	5.82	5.892	13.5	14.40	0.010	0.01388	0.0014	#20	0.82	99.17
													#30	1.38	98.60
													#40	2.41	97.56
													#50	4.00	95.95
													#100	12.28	87.57
													#200	41.77	57.71
													PAN	98.78	





Construction Management Engineering Architecture
Land Surveying Materials Testing

36 River Street • Bridgeport CT 06604 • Phone: 203-362-1552 • Fax: 203-362-1554 • www.haks.net
Formerly Laboratory Testing Services, LLC



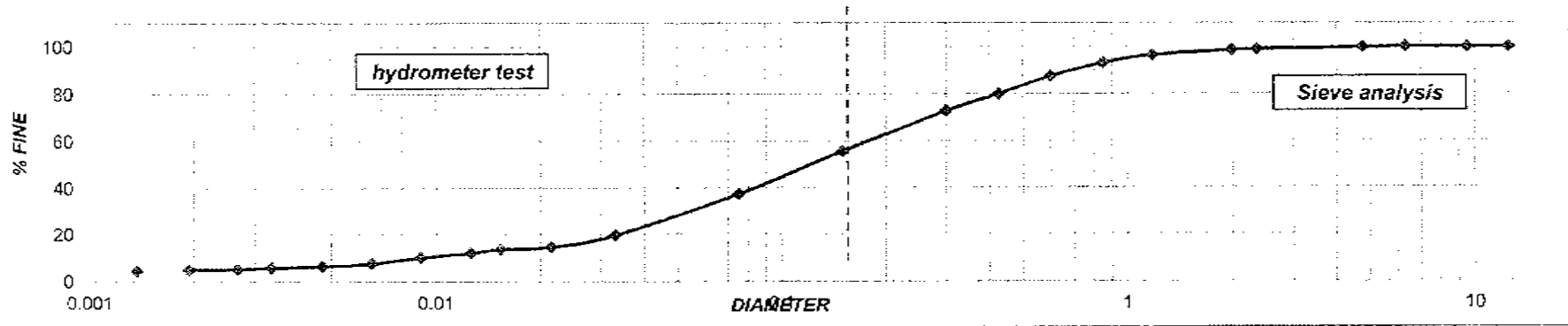
Robert Moseback

Client: York Analytical Laboratories
120 Research Drive
Stratford, CT 06615

Project: 2010-31-007A01
Date: 04/28/14
Report: 030-14 (HY) 007YRKA, Samp 14D0742-04, 042214
Sample: 030-14 (14D0742-04)
Lab Receipt Date: 04/22/14
Lab Tech: G. Lopez

Project: SDI4TFJ200FS
Location:

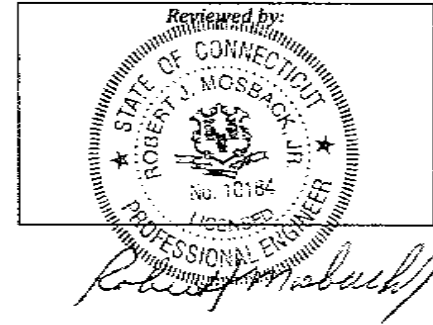
ASTM D 422 - 63 STANDARD TEST METHOD FOR PARTICLE SIZE ANALYSIS OF SOIL (HYDROMETER TEST)													SIEVE ANALYSIS ASTM DESIGNATION C136 AASHTO DESIGNATION T 27-881		
Hydrometer Used:		152 H		Dispersing Agent:		Sodium Hexametaphosphate		Quantity:		40 gr					
Soil Weight:		95.34		a =		1.000									
Zero Correction:		7.0		Meniscus Correction:		0.5									
Date	Time Reading	Time Transcuring, Min	Temp °C	Real Reading Hydrometer, R _a	Correction for Temp C _T	Correction Reading of Hydrometer, R _c	% More Fine	Correction Hydrometer Only Meniscus, R	L of the Tble 2	L/c	K of the Table 1	D mm	Sieve Size	Weight	% Passing
Starting Test													IN/NO.	Retained	Total Sample
4/28/14	7:10														
	7:12	0:02:00	20.8	26.5	0.16	19.66	19.498	27.0	11.90	5.950	0.01352	0.0330	2.00"	0.00	100.00
	7:15	0:05:00	20.8	21.5	0.16	14.66	14.539	22.0	12.70	2.540	0.01352	0.0215	1"	0.00	100.00
	7:20	0:10:00	20.8	20.5	0.16	13.66	13.547	21.0	12.90	1.290	0.01352	0.0154	3/4"	0.00	100.00
	7:25	0:15:00	20.8	19.0	0.16	12.16	12.060	19.5	13.10	0.873	0.01352	0.0126	1/2"	0.00	100.00
	7:50	0:30:00	20.7	17.0	0.14	10.14	10.056	17.5	13.40	0.447	0.01354	0.0090	3/8"	0.00	100.00
	8:10	1:00:00	20.2	14.5	0.04	7.54	7.478	15.0	13.80	0.230	0.01358	0.0065	1/4"	0.00	100.00
	9:10	2:00:00	15.6	13.5	-0.12	6.38	6.327	14.0	14.00	0.117	0.01372	0.0047	#4	0.00	99.67
	11:10	4:00:00	19.1	13.0	-0.27	5.73	5.683	13.5	14.10	0.059	0.0138	0.0033	#8	0.00	98.85
	13:17	6:07:00	20.6	12.0	0.12	5.12	5.078	12.5	14.25	0.039	0.01355	0.0027	#10	0.00	98.52
	18:31	11:21:00	21.8	11.5	0.36	4.86	4.820	12.0	14.30	0.021	0.01336	0.0019	#16	2.15	96.39
4/29/14	7:10	24:00:00	19.4	11.5	-0.18	4.32	4.284	12.0	14.30	0.010	0.01372	0.0014	#20	5.48	93.09
													#30	11.13	87.48
													#40	18.72	79.95
													#50	25.99	72.74
													#100	43.32	55.56
													#200	61.82	37.21
													PAN	99.34	





Construction Management Engineering Architecture
 Land Surveying Materials Testing

36 River Street • Bridgeport CT 06604 • Phone: 203-362-1552 • Fax: 203-362-1554 • www.haks.net
 Formerly Laboratory Testing Services, LLC

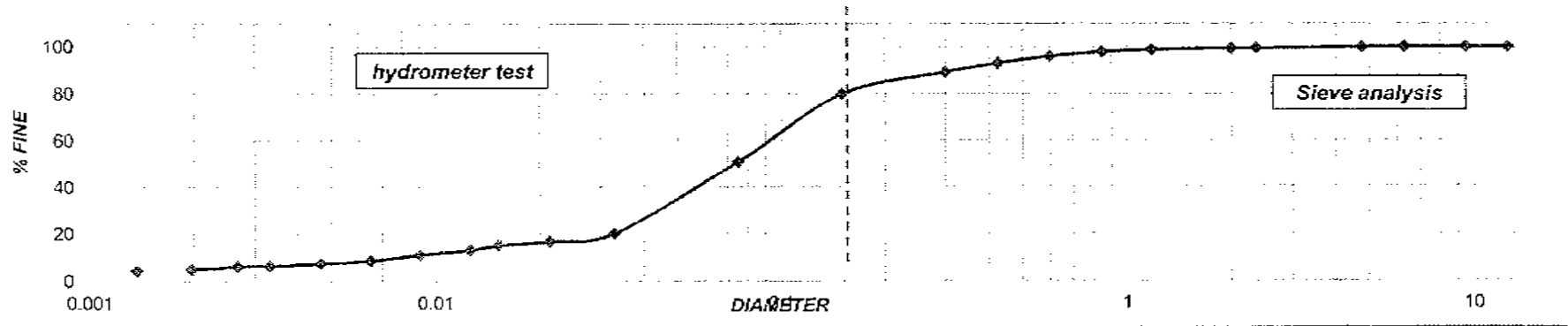


Client: York Analytical Laboratories
 120 Research Drive
 Stratford, CT 06615

Project: 2010-31-007A01
 Date: 04/28/14
 Report: 031-14 (HY) 007YRKA, Samp 14D0742-06, 042214
 Sample: 031-14 (14D0742-06)
 Lab Receipt Date: 04/22/14
 Lab Tech: G. Lopez

Project: SD14TFJ300FS
 Location:

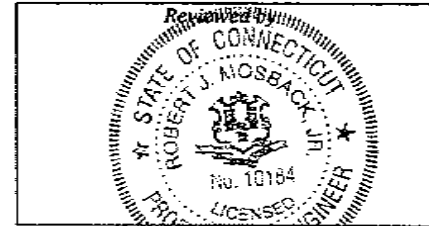
ASTM D 422 - 63 STANDARD TEST METHOD FOR PARTICLE SIZE ANALYSIS OF SOIL (HYDROMETER TEST)													SIEVE ANALYSIS ASTM DESIGNATION C136 AASHTO DESIGNATION T 27-881		
Hydrometer Used: 152 H		Dispersing Agent: Sodium Hexametaphosphate		Quantity: 40 gr											
Soil Weight: 99.46		a = 1.000													
Zero Correction: 7.0		Meniscus Correction: 0.5													
Date	Time Reading	Time Transcuring, Min	Temp °C	Real Reading Hydrometer, Ra	Correction for Temp C _T	Correction Reading of Hydrometer, Rc	% More Fine	Correction Hydrometer Only Meniscus, R	L of the Table 2	L / t	K of the Table 1	D mm	Sieve Size	Weight	% Passing
Starting Test													IN / NO.	Retained	Total Sample
4/28/14	7:33														
	7:35	0:02:00	20.8	27.0	0.16	20.16	20.097	27.5	11.80	5.900	0.01352	0.0328	2.00"	0.00	100.00
	7:38	0:05:00	20.8	23.5	0.16	16.66	16.608	24.0	12.45	2.490	0.01352	0.0213	1"	0.00	100.00
	7:43	0:10:00	20.8	22.0	0.16	15.16	15.113	22.5	12.60	1.260	0.01352	0.0152	3/4"	0.00	100.00
	7:48	0:15:00	20.8	20.0	0.16	13.16	13.119	20.5	12.95	0.863	0.01352	0.0126	1/2"	0.00	100.00
	8:03	0:30:00	20.5	18.0	0.10	11.10	11.065	18.5	13.25	0.442	0.01356	0.0090	3/8"	0.00	100.00
	8:33	1:00:00	20.3	15.5	0.06	8.56	8.533	16.0	13.70	0.228	0.01359	0.0065	1/4"	0.00	100.00
	9:33	2:00:00	19.6	14.5	-0.12	7.38	7.357	15.0	13.80	0.115	0.01372	0.0047	#4	0.00	99.77
	11:33	4:00:00	19.5	13.5	-0.15	6.35	6.330	14.0	14.00	0.058	0.0137	0.0033	#8	0.00	99.28
	13:34	6:01:00	20.8	13.0	0.16	6.16	6.141	13.5	14.10	0.039	0.01352	0.0027	#10	0.00	99.15
	18:32	10:59:00	21.8	11.5	0.36	4.86	4.845	12.0	14.30	0.022	0.01336	0.0020	#16	0.47	98.68
4/29/14	7:33	24:00:00	19.4	11.5	-0.18	4.32	4.307	12.0	14.30	0.010	0.01372	0.0014	#20	1.41	97.74
													#30	3.30	95.86
													#40	6.21	92.96
													#50	9.94	89.24
													#100	19.43	79.78
													#200	48.50	50.80
													PAN	99.46	





Construction Management Engineering Architecture
 Land Surveying Materials Testing

36 River Street • Bridgeport CT 06604 • Phone: 203-362-1552 • Fax: 203-362-1554 • www.haks.net
 Formerly Laboratory Testing Services, LLC



Robert J. Moseback

Client: York Analytical Laboratories
 120 Research Drive
 Stratford, CT 06615

Project: 2010-31-007A01
 Date: 04/29/14
 Report: 032-14 (HY) 007YRKA, Samp 14D0742-08, 042214
 Sample: 032-14 (14D0742-08)

Project: SD14TFJ500FS
 Location:

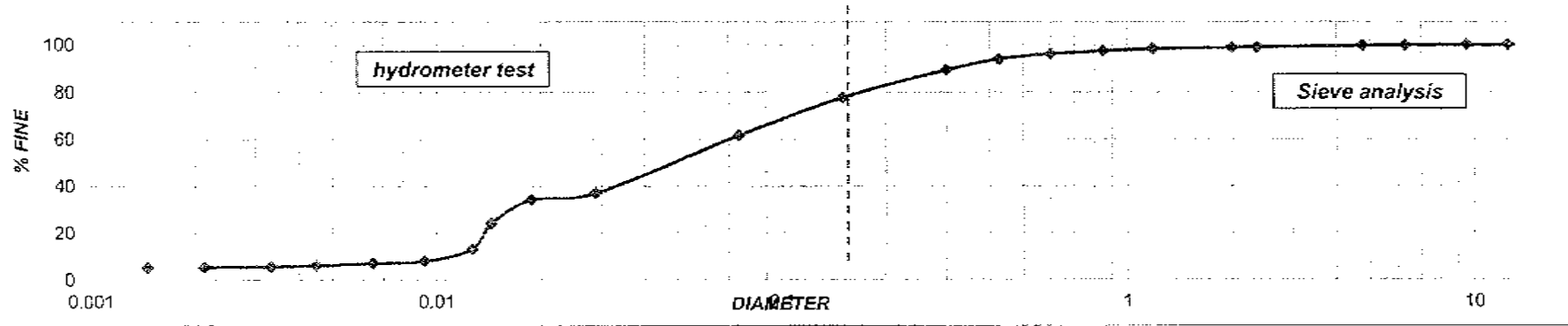
Lab Receipt Date: 04/22/14
 Lab Tech: G. Lopez

ASTM D 422 - 63 STANDARD TEST METHOD FOR PARTICLE SIZE ANALYSIS OF SOIL (HYDROMETER TEST)

Hydrometer Used: 152 H Dispersing Agent: Sodium Hexametaphosphate Quantity: 40 gr
 Soil Weight: 98.67 a = 1.000
 Zero Correction: 7.0 Meniscus Correction: 0.5

SIEVE ANALYSIS
 ASTM DESIGNATION C136
 AASHTO DESIGNATION
 T 27-881

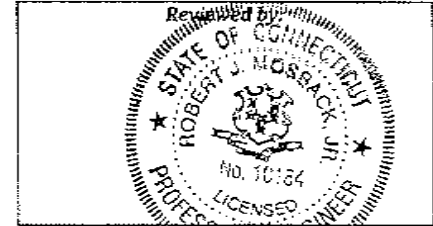
Date	Time Reading	Time Transcuring, Min	Temp °C	Real Reading Hydrometer, Pa	Correction for Temp C _r	Correction Reading of Hydrometer, Rc	% More Fine	Correction Hydrometer Only Meniscus, R	L of the Tube 2	L / t	K of the Table 1	D mm	Sieve Size	Weight	% Passing
Starting Test													LN / NO.	Retained	Total Sample
4/29/14	9:21												2.00"	0.00	100.00
	9:23	0:02:00	20.3	44.0	0.06	37.06	37.124	44.5	9.00	4.500	0.0136	0.0288	1"	0.00	100.00
	9:26	0:05:00	20.3	41.0	0.06	34.06	34.119	41.5	9.50	1.900	0.0136	0.0187	3/4"	0.00	100.00
	9:31	0:10:00	20.3	31.0	0.06	24.06	24.101	31.5	11.15	1.115	0.0136	0.0144	1/2"	0.00	100.00
	9:36	0:15:00	20.3	20.0	0.06	13.06	13.083	20.5	12.95	0.863	0.0136	0.0126	3/8"	0.00	100.00
	9:51	0:30:00	20.2	15.0	0.04	8.04	8.054	15.5	13.75	0.458	0.013614	0.0092	1/4"	0.00	99.83
	10:21	1:00:00	20.4	14.0	0.08	7.08	7.092	14.5	13.90	0.232	0.01358	0.0065	#4	0.00	99.64
	11:31	2:10:00	20.4	13.0	0.08	6.08	6.090	13.5	14.10	0.108	0.01358	0.0045	#8	0.00	99.00
	13:21	4:00:00	20.2	12.5	0.04	5.54	5.550	13.0	14.20	0.059	0.013614	0.0033	#10	0.00	98.84
	18:09	8:48:00	24.9	11.0	1.27	5.27	5.279	11.5	14.40	0.027	0.01288	0.0021	#16	0.80	98.35
4/30/14	6:32	21:11:00	18.2	12.5	-0.46	5.04	5.049	13.0	14.20	0.011	0.01379	0.0015	#20	1.67	97.47
													#30	2.96	96.18
													#40	5.10	94.03
													#50	9.77	89.33
													#100	21.36	77.69
													#200	37.34	61.63
													PAN	98.67	





Construction Management Engineering Architecture
 Land Surveying Materials Testing

36 River Street • Bridgeport CT 06604 • Phone: 203-362-1552 • Fax: 203-362-1554 • www.haks.net
 Formerly Laboratory Testing Services, LLC



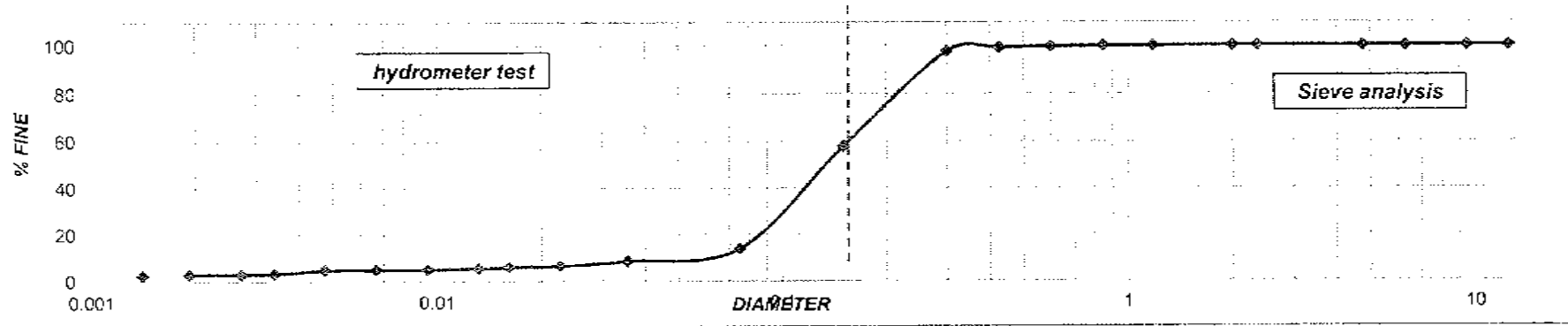
Robert J. Moserack, Jr.

Client: York Analytical Laboratories
 120 Research Drive
 Stratford, CT 06615

Project: 2010-31-007A01
 Date: 04/22/14
 Report: 023-14 (HY) 007YRKA, Samp 14D0750-02, 042214
 Sample: 023-14 (14D0750-02)
 Lab Receipt Date: 04/22/14
 Lab Tech: G. Lopez

Project: SD14REF0300FS
 Location:

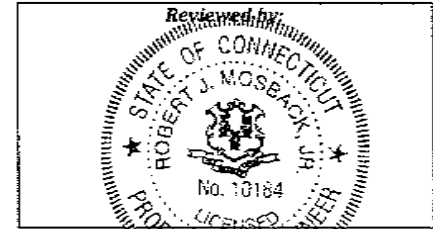
ASTM D 422 - 63 STANDARD TEST METHOD FOR PARTICLE SIZE ANALYSIS OF SOIL (HYDROMETER TEST)													SIEVE ANALYSIS ASTM DESIGNATION C136 AASHTO DESIGNATION T 27-881		
Hydrometer Used:		152 H		Dispersing Agent:		Sodium Hexametaphosphate		Quantity:		49 gr					
Soil Weight:		99.63		a =		1.000									
Zero Correction:		7.5		Meniscus Correction:		0.5									
Date	Time Reading	Time Transcurring, Min	Temp °C	Real Reading Hydrometer, Ra	Correction for Temp C _T	Correction Reading of Hydrometer, R _c	% More Fine	Correction Hydrometer Only Meniscus, R	L of the Table 2	L / t	K of the Table 1	D mm	Sieve Size	Weight	% Passing
Starting Test													IN / NO.	Retained	Total Sample
4/23/14	7:11												2.00"	0.00	100.00
	7:13	0:02:00	20.4	16.0	0.08	8.58	8.612	16.5	13.60	6.800	0.013598	0.0355	1"	0.00	100.00
	7:16	0:05:00	20.4	14.0	0.08	6.58	6.604	14.5	13.90	2.780	0.013598	0.0227	3/4"	0.00	100.00
	7:21	0:10:00	20.4	13.5	0.08	6.08	6.103	14.0	14.00	1.400	0.013598	0.0161	1/2"	0.00	100.00
	7:26	0:15:00	20.3	13.0	0.06	5.56	5.581	13.5	14.10	0.940	0.013602	0.0132	3/8"	0.00	100.00
	7:41	0:30:00	20.3	12.5	0.36	5.06	5.079	13.0	14.20	0.473	0.013602	0.0094	1/4"	0.00	100.00
	8:11	1:00:00	20.0	12.5	0.30	5.00	5.019	13.0	14.20	0.237	0.01365	0.0066	#4	0.00	100.00
	9:11	2:00:00	19.6	12.5	-0.18	4.82	4.838	13.0	14.20	0.118	0.01373	0.0047	#8	0.00	100.00
	11:11	4:00:00	19.2	11.0	-0.24	3.26	3.272	11.5	14.40	0.060	0.01379	0.0034	#10	0.00	100.00
	13:17	6:06:00	20.2	10.5	0.04	3.04	3.051	11.0	14.50	0.040	0.013634	0.0027	#16	0.10	99.90
	19:25	12:14:00	20.0	10.5	0.00	3.00	3.011	11.0	14.50	0.020	0.01365	0.0019	#20	0.23	99.77
4/24/14	7:25	24:14:00	17.8	10.5	-0.54	2.46	2.469	11.0	14.50	0.010	0.01405	0.0014	#30	0.50	99.50
													#40	1.00	99.00
													#50	2.52	97.47
													#100	41.95	57.99
													#200	85.80	13.80
													PAN	99.63	





Construction Management Engineering Architecture
 Land Surveying Materials Testing

36 River Street • Bridgeport CT 06804 • Phone: 203-362-1552 • Fax: 203-362-1554 • www.haks.net
 Formerly Laboratory Testing Services, LLC



Robert J. Mosbeck

Client: York Analytical Laboratories
 120 Research Drive
 Stratford, CT 06615

Project: 2010-31-007A01
 Date: 04/22/14
 Report: 024-14 (HY) 007YRKA, Samp 14D0750-03, 042214
 Sample: 024-14 (14D0750-03)
 Lab Receipt Date: 04/22/14
 Lab Tech: G. Lopez

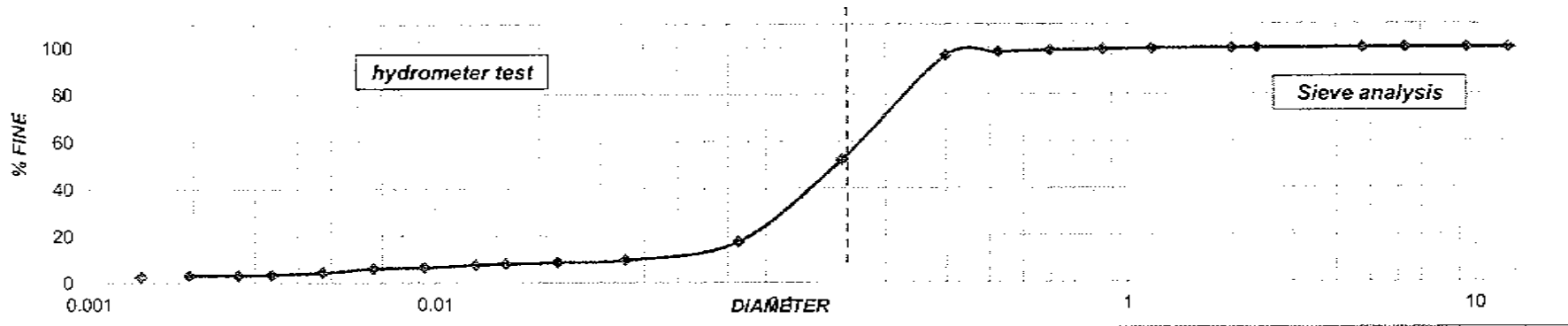
Project: SD14REF0200FS
 Location:

ASTM D 422 - 63 STANDARD TEST METHOD FOR PARTICLE SIZE ANALYSIS OF SOIL (HYDROMETER TEST)

Hydrometer Used: 152 H Dispersing Agent: Sodium Hexametaphosphate Quantity: 40 gr
 Soil Weight: 99.55 a = 1.000
 Zero Correction: 7.5 Meniscus Correction: 0.5

SIEVE ANALYSIS
ASTM DESIGNATION C136
AASHTO DESIGNATION
T 27-881

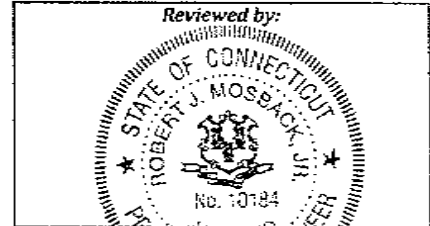
Date	Time Reading	Time Transcuring, Min	Temp °C	Real Reading Hydrometer, Ra	Correction for Temp C _r	Correction Reading of Hydrometer, R _c	% More Fine	Correction Hydrometer Only Meniscus, R	L of the Tble 2	L/t	K of the Table 1	D mm	Sieve Size	Weight	% Passing
4/23/14	7:50	Starting Test													
	7:52	0:02:00	20.2	17.0	0.04	9.54	9.551	17.5	13.40	6.700	0.01362	0.0353	2.00"	0.00	100.00
	7:55	0:05:00	20.2	16.0	0.04	8.54	8.550	16.5	13.60	2.720	0.01362	0.0225	1"	0.00	100.00
	8:00	0:10:00	20.2	15.5	0.04	8.04	8.050	16.0	13.70	1.370	0.01362	0.0159	3/4"	0.00	100.00
	8:05	0:15:00	20.1	15.0	0.02	7.52	7.529	15.5	13.75	0.917	0.013635	0.0131	1/2"	0.00	100.00
	9:20	0:30:00	20.1	14.0	0.02	6.52	6.528	14.5	13.90	0.463	0.013635	0.0093	3/8"	0.00	100.00
	8:50	1:00:00	19.9	13.5	-0.03	5.97	5.977	14.0	14.00	0.233	0.01367	0.0066	1/4"	0.00	100.00
	9:50	2:00:00	19.4	12.0	-0.18	4.32	4.325	12.5	14.25	0.119	0.0137	0.0047	#4	0.00	99.88
	11:50	4:00:00	19.6	11.0	-0.12	3.38	3.384	11.5	14.40	0.060	0.01372	0.0034	#6	0.00	99.70
	13:52	6:02:00	20.5	10.5	0.10	3.10	3.104	11.0	14.50	0.040	0.01347	0.0027	#10	0.00	99.67
19:27	11:37:00	20.5	10.5	0.10	3.10	3.104	11.0	14.50	0.021	0.01347	0.0019	#16	0.20	99.47	
4/24/14	7:45	23:55:00	17.7	10.5	-0.60	2.40	2.403	11.0	14.50	0.010	0.01404	0.0014	#20	0.47	99.20
													#30	0.91	98.76
													#40	1.57	98.10
													#50	3.08	96.59
													#100	47.10	52.51
													#200	82.23	17.34
													PAK	99.55	





Construction Management Engineering Architecture
 Land Surveying Materials Testing

36 River Street • Bridgeport CT 06604 • Phone: 203-362-1552 • Fax: 203-362-1554 • www.haks.net
 Formerly Laboratory Testing Services, LLC



Robert J. Mosback

Client: York Analytical Laboratories
 126 Research Drive
 Stratford, CT 06615

Project: 2010-31-007A01
 Date: 04/24/14
 Report: 026-14 (HY) 007YRKA, Samp 14D0750-05, 042214
 Sample: 026-14 (14D0750-05)

Project: SD14REF0800FS
 Location:

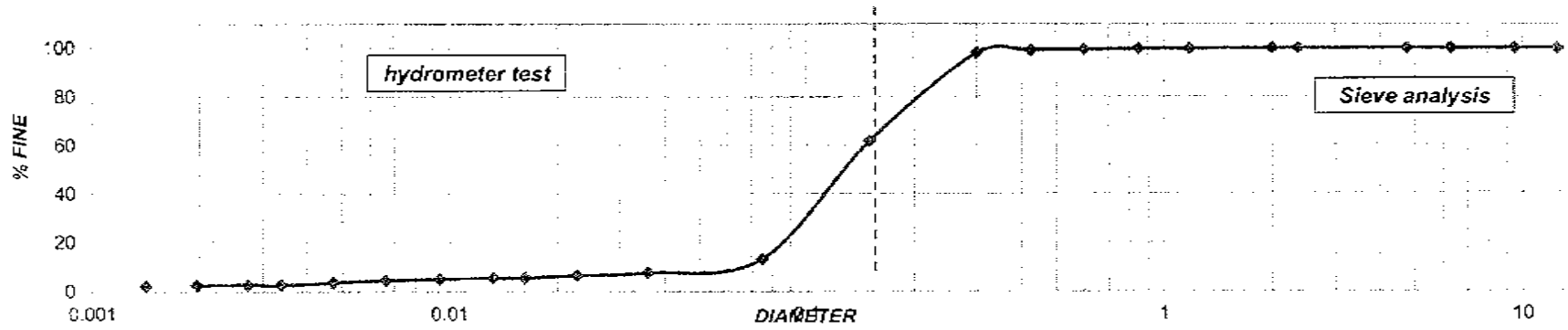
Lab Receipt Date: 04/22/14
 Lab Tech: G. Lopez

ASTM D 422 - 63 STANDARD TEST METHOD FOR PARTICLE SIZE ANALYSIS OF SOIL (HYDROMETER TEST)

Hydrometer Used: 152 H Dispersing Agent: Sodium Hexametaphosphate Quantity: 40 gr
 Soil Weight: 99.67 a = 1.000
 Zero Correction: 7.5 Meniscus Correction: 0.5

SIEVE ANALYSIS
 ASTM DESIGNATION C136
 AASHTO DESIGNATION
 T 27-881

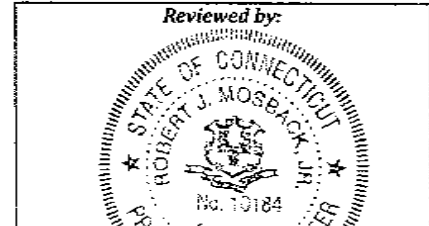
Date	Time Reading	Time Transcurring, Min	Temp °C	Real Reading Hydrometer, Pa	Correction for Temp C _T	Correction Reading of Hydrometer, Pc	% More Fine	Correction Hydrometer Only Meniscus, R	L of the Tble 2	L / t	K of the Table 1	D mm	Sieve Size	Weight	% Passing
Starting Test													IN / NO.	Retained	Total Sample
4/24/14	7:16												2.00"	0.00	100.00
	7:18	0:02:00	20.0	15.0	0.00	7.50	7.500	15.5	13.80	6.900	0.01365	0.0359	1"	0.00	100.00
	7:21	0:05:00	20.0	14.0	0.00	6.50	6.500	14.5	13.90	2.780	0.01365	0.0228	3/4"	0.00	100.00
	7:26	0:10:00	20.0	13.0	0.00	5.50	5.500	13.5	14.10	1.410	0.01365	0.0162	1/2"	0.00	100.00
	7:31	0:15:00	20.0	13.0	0.00	5.50	5.500	13.5	14.10	0.940	0.01365	0.0132	3/8"	0.00	100.00
	7:46	0:30:00	20.0	12.5	0.00	5.00	5.000	13.0	14.20	0.473	0.01365	0.0094	1/4"	0.00	100.00
	8:16	1:00:00	20.3	12.0	0.06	4.56	4.560	12.5	14.25	0.238	0.01359	0.0066	#4	0.00	100.00
	9:16	2:00:00	20.3	11.0	0.02	3.52	3.520	11.5	14.40	0.120	0.01363	0.0047	#8	0.00	100.00
	11:16	4:00:00	20.0	10.0	0.00	2.50	2.500	10.5	14.60	0.061	0.01365	0.0034	#10	0.00	100.00
	13:16	6:00:00	20.7	10.0	0.14	2.64	2.640	10.5	14.60	0.041	0.01353	0.0027	#16	0.11	99.89
	18:29	11:13:00	22.1	9.5	0.43	2.43	2.430	10.0	14.70	0.022	0.0133	0.0020	#20	0.26	99.74
4/25/14	6:30	23:14:00	18.5	9.5	-0.04	1.96	1.960	10.0	14.40	0.010	0.0139	0.0014	#30	0.53	99.47
													#40	1.00	99.00
													#50	2.07	97.92
													#100	38.24	61.63
													#200	86.58	13.13
													PAN	99.67	





Construction Management Engineering Architecture
 Land Surveying Materials Testing

36 River Street • Bridgeport CT 06604 • Phone: 203-362-1552 • Fax: 203-362-1554 • www.haks.net
 Formerly Laboratory Testing Services, LLC



Robert J. Mosback

Client: York Analytical Laboratories
 120 Research Drive
 Stratford, CT 06615

Project: 2010-31-007A01

Date: 05/09/14

Report: 053-14 (HY) 007YRKA, Samp 14D0852-02, 050614

Sample: 053-14 (14D0852-02)

Project: SD14TFG300FS
 Location:

Lab Receipt Date: 05/06/14

Lab Tech: G. Lopez

ASTM D 422 - 63 STANDARD TEST METHOD FOR PARTICLE SIZE ANALYSIS OF SOIL (HYDROMETER TEST)

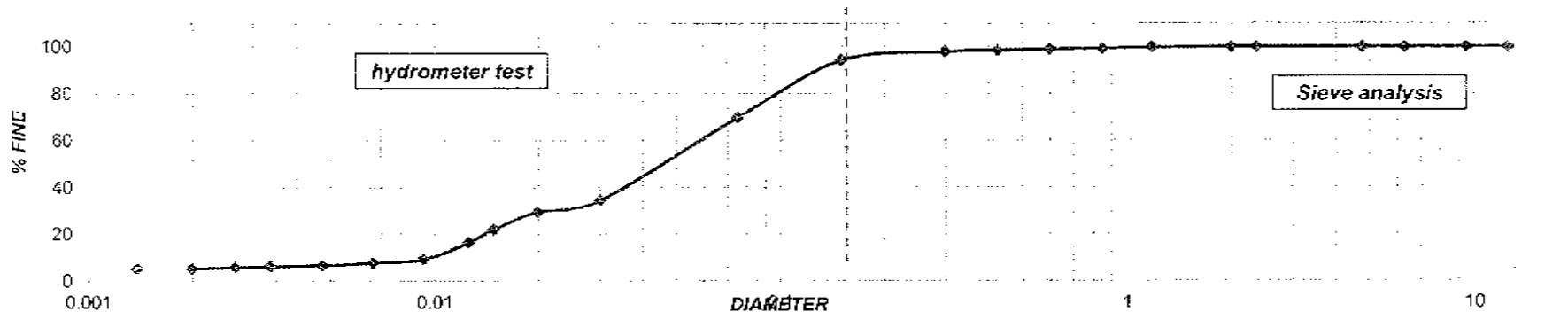
Hydrometer Used: 152 H
 Soil Weight: 100.00
 Zero Correction: 6.5

Dispersing Agent: Sodium Hexametaphosphate
 a = 1.010
 Meniscus Correction: 0.5

Quantity: 40 gr

SIEVE ANALYSIS
 ASTM DESIGNATION C136
 AASHTO DESIGNATION
 T 27-881

Date	Time Reading	Time Transcuring, Min	Temp °C	Real Reading Hydrometer, R _a	Correction for Temp C, C ₁	Correction Reading of Hydrometer, R _c	% More Fine	Correction Hydrometer Only Meniscus, R	L of the Table 2	L / t	K of the Table 1	D mm	Sieve Size	Weight	% Passing
Starting Test													<i>DN / NO.</i>	<i>Retained</i>	<i>Total Sample</i>
5/9/14	6:44												2.00"	0.00	100.00
	6:46	0:02:00	20.8	40.5	0.16	34.16	34.502	41.0	9.60	4.800	0.01372	0.0301	1"	0.00	100.00
	6:49	0:05:00	20.8	35.5	0.16	29.16	29.452	36.0	10.40	2.080	0.01372	0.0198	3/4"	0.00	100.00
	6:54	0:10:00	20.8	28.0	0.16	21.66	21.877	28.5	11.60	1.160	0.01372	0.0148	1/2"	0.00	100.00
	6:59	0:15:00	20.8	22.5	0.16	16.16	16.322	23.0	12.50	0.833	0.01372	0.0125	3/8"	0.00	100.00
	7:14	0:30:00	20.7	15.5	0.14	9.14	9.231	16.0	13.70	0.457	0.01374	0.0093	1/4"	0.00	100.00
	7:44	1:00:00	20.4	14.0	0.08	7.58	7.656	14.5	13.90	0.232	0.01378	0.0066	#4	0.00	100.00
	8:44	2:00:00	20.2	13.0	0.04	6.54	6.605	13.5	14.10	0.118	0.01383	0.0047	#8	0.00	100.00
	10:44	4:00:00	20.4	12.5	0.08	6.08	6.141	13.0	14.20	0.059	0.01378	0.0034	#10	0.00	100.00
	13:05	6:21:00	20.9	12.0	0.18	5.68	5.737	12.5	14.25	0.037	0.01371	0.0027	#16	0.30	99.70
	16:54	10:10:00	20.7	11.5	0.14	5.14	5.191	12.0	14.30	0.021	0.01374	0.0020	#20	0.66	99.34
5/10/14	6:44	24:00:00	20.1	11.5	0.02	3.02	3.070	12.0	14.30	0.010	0.01385	0.0014	#30	1.08	98.92
													#40	1.55	98.45
													#50	2.28	97.72
													#100	5.81	94.19
													#200	30.25	69.75
													PAN	100.00	





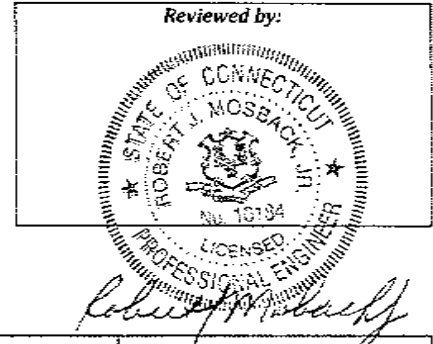
Construction Management Engineering Architecture
Land Surveying Materials Testing

36 River Street • Bridgeport CT 06604 • Phone: 203-362-1552 • Fax: 203-362-1554 • www.haks.net
Formerly Laboratory Testing Services, LLC

Client: York Analytical Laboratories
120 Research Drive
Stratford, CT 06615

Project: 2010-31-007A01
Date: 05/09/14
Report: 054-14 (HY) 007YRKA, Samp 14D0852-03, 050614
Sample: 054-14 (14D0852-03)
Lab Receipt Date: 05/06/14
Lab Tech: G. Lopez

Project: SD14TFG200FS
Location:

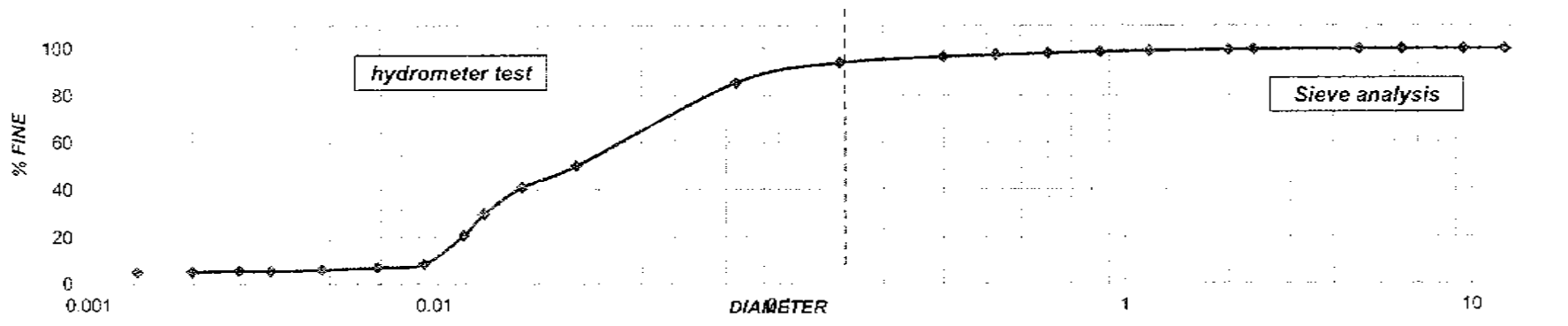


ASTM D 422 - 63 STANDARD TEST METHOD FOR PARTICLE SIZE ANALYSIS OF SOIL (HYDROMETER TEST)

Hydrometer Used: 152 H Dispersing Agent: Sodium Hexametaphosphate Quantity: 40 gr
Soil Weight: 99.81 a = 1.010
Zero Correction: 6.5 Meniscus Correction: 0.5

SIEVE ANALYSIS
ASTM DESIGNATION C136
AASHTO DESIGNATION
T 27-881

Date	Time Reading	Time Transcuring, Min	Temp °C	Real Reading Hydrometer, Ra	Correction for Temp C _T	Correction Reading of Hydrometer, Rc	% More Fine	Correction Hydrometer Only Meniscus, R	L of the Table 2	L / t	K of the Table 7	D mm	Sieve Size	Weight	% Passing
Starting Test													IN / NO.	Retained	Total Sample
5/9/14	7:06												2.00"	0.00	100.00
	7:08	0:02:00	20.8	56.0	0.16	49.66	50.021	56.5	7.05	3.525	0.01372	0.0258	1"	0.00	100.00
	7:11	0:05:00	20.8	47.0	0.16	40.66	40.956	47.5	8.50	1.700	0.01372	0.0179	3/4"	0.00	100.00
	7:16	0:10:00	20.8	36.0	0.16	29.66	29.876	36.5	10.30	1.030	0.01372	0.0139	1/2"	0.00	100.00
	7:21	0:15:00	20.8	27.0	0.16	20.66	20.810	27.5	11.80	0.787	0.01372	0.0122	3/8"	0.00	100.00
	7:36	0:30:00	20.6	15.0	0.12	8.62	8.683	15.5	13.75	0.488	0.01378	0.0093	1/4"	0.00	100.00
	8:03	0:57:00	20.4	13.5	0.08	7.08	7.131	14.0	14.00	0.246	0.01378	0.0068	#4	0.00	99.93
	9:06	2:00:00	20.3	12.5	0.06	6.06	6.104	13.0	14.20	0.118	0.01381	0.0048	#8	0.00	99.75
	11:06	4:00:00	20.6	12.0	0.01	5.51	5.552	12.5	14.25	0.059	0.01378	0.0034	#10	0.00	99.54
	13:06	6:00:00	20.8	12.0	0.16	5.66	5.701	12.5	14.25	0.040	0.01372	0.0027	#16	0.52	99.02
	16:55	9:49:00	20.7	11.5	0.14	5.14	5.177	12.0	14.30	0.021	0.01374	0.0020	#20	0.94	98.60
5/10/14	7:06	24:00:00	20.1	11.5	0.02	5.02	5.056	12.0	14.30	0.010	0.01385	0.0014	#30	1.54	98.00
													#40	2.27	97.28
													#50	3.09	96.46
													#100	5.72	93.84
													#200	14.23	85.35
													PAN	99.81	

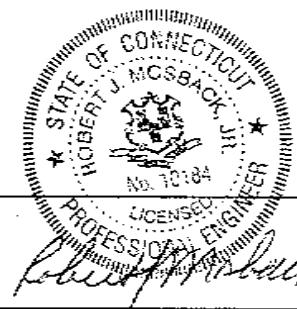




Construction Management Engineering Architecture
 Land Surveying Materials Testing

36 River Street • Bridgeport CT 06604 • Phone: 203-362-1552 • Fax: 203-362-1554 • www.haks.net
 Formerly Laboratory Testing Services, LLC

Reviewed by:



Client: York Analytical Laboratories
 120 Research Drive
 Stratford, CT 06615

Project: 2010-31-007A01

Date: 05/09/14

Report: 055-14 (HY) 007YRKA, Samp 14D0852-04, 050614

Sample: 055-14 (14D0852-04)

Project: SD14TFG100FS

Lab Receipt Date: 05/06/14

Location:

Lab Tech: G. Lopez

ASTM D 422 - 63 STANDARD TEST METHOD FOR PARTICLE SIZE ANALYSIS OF SOIL (HYDROMETER TEST)

Hydrometer Used: 152 H

Soil Weight: 99.44

Zero Correction: 6.5

Dispersing Agent: Sodium Hexametaphosphate

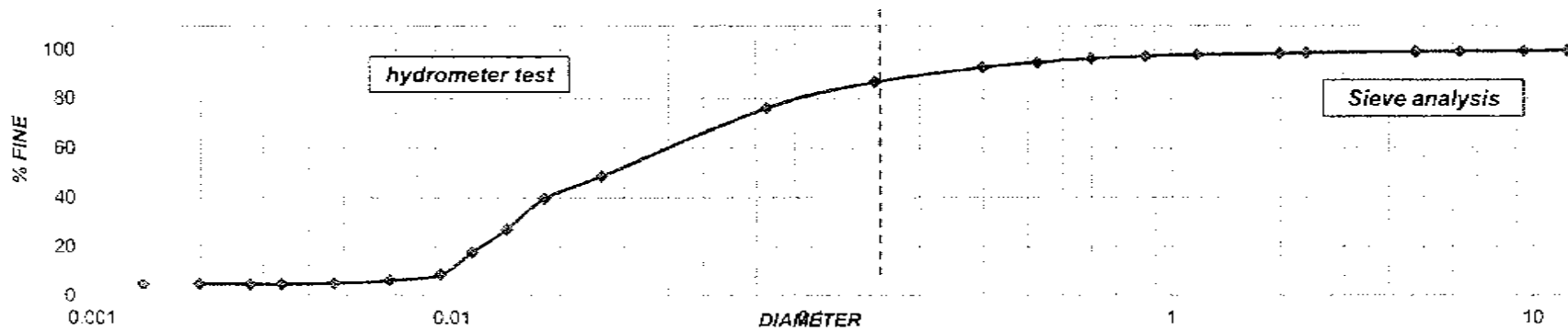
a = 1.010

Meniscus Correction: 0.5

Quantity: 40 gr

SIEVE ANALYSIS
 ASTM DESIGNATION C136
 AASHTO DESIGNATION
 T 27-881

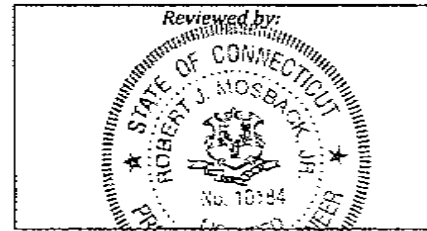
Date	Time Reading	Time Transcuring, Min	Temp °C	Real Reading Hydrometer, Ra	Correction for Temp C _r	Correction Reading of Hydrometer, Rc	% More Fine	Correction Hydrometer Only Meniscus, R	L of the Table 2	L / t	K of the Table 1	D mm	Sieve Size	Weight	% Passing
Starting Test													IN / NO.	Retained	Total Sample
5/9/14	7:29												2.00"	0.00	100.00
	7:31	0:02:00	20.9	55.0	0.18	48.68	48.747	55.5	7.20	3.600	0.01371	0.0260	1"	0.00	100.00
	7:34	0:05:00	20.9	46.0	0.18	39.68	39.734	46.5	8.70	1.740	0.01371	0.0181	3/4"	0.00	100.00
	7:39	0:10:00	20.9	33.5	0.18	27.18	27.217	34.0	10.70	1.070	0.01371	0.0142	3/2"	0.00	99.90
	7:47	0:18:00	20.8	24.0	0.16	17.66	17.684	24.5	12.30	0.683	0.01373	0.0113	3/8"	0.00	99.60
	7:59	0:30:00	20.8	15.0	0.16	8.66	8.672	15.5	13.75	0.458	0.01373	0.0093	1/4"	0.00	99.48
	8:29	1:00:00	20.5	12.5	0.10	6.10	6.108	13.0	14.20	0.237	0.01378	0.0067	#4	0.00	99.35
	9:32	2:03:00	20.3	11.5	0.06	5.06	5.067	12.0	14.30	0.116	0.01381	0.0047	#8	0.00	98.87
	11:29	4:00:00	20.7	11.0	0.14	4.64	4.646	11.5	14.40	0.060	0.01374	0.0034	#10	0.00	98.59
	13:29	6:00:00	20.7	11.0	0.14	4.64	4.646	11.5	14.40	0.040	0.01374	0.0027	#16	0.51	98.06
	16:56	9:27:00	20.7	11.0	0.14	4.64	4.646	11.5	14.40	0.021	0.01374	0.0020	#20	1.09	97.51
5/10/14	7:29	24:00:00	20.0	11.0	0.00	4.50	4.506	11.5	14.40	0.010	0.01386	0.0014	#30	2.07	96.54
													#40	3.79	94.83
													#50	5.91	92.73
													#100	12.15	86.54
													#200	22.52	76.26
													PAN	99.44	





Construction Management Engineering Architecture
 Land Surveying Materials Testing

36 River Street • Bridgeport CT 06604 • Phone: 203-362-1552 • Fax: 203-362-1554 • www.haks.net
 Formerly Laboratory Testing Services, LLC



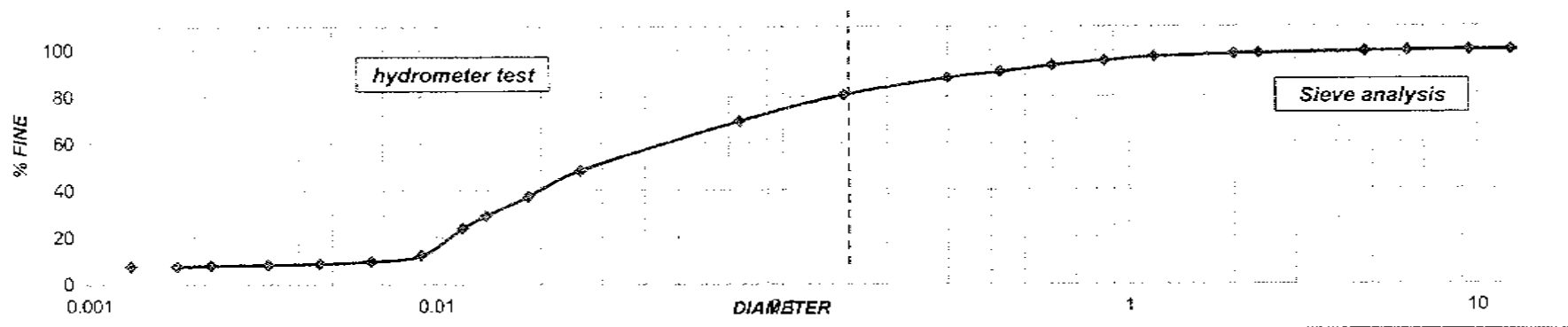
Robert J. Mosback

Client: York Analytical Laboratories
 120 Research Drive
 Stratford, CT 06615

Project: 2010-31-007A01
 Date: 05/12/14
 Report: 056-14 (HY) 007YRKA, Samp 14D0852-05, 050614
 Sample: 056-14 (14D0852-05)
 Lab Receipt Date: 05/06/14
 Lab Tech: G. Lopez

Project: SD14TFF100FS
 Location:

ASTM D 422 - 63 STANDARD TEST METHOD FOR PARTICLE SIZE ANALYSIS OF SOIL (HYDROMETER TEST)													SIEVE ANALYSIS ASTM DESIGNATION C136 AASHTO DESIGNATION T 27-881		
Hydrometer Used:		152 H		Dispersing Agent:		Sodium Hexametaphosphate		Quantity:		40 gr			Sieve Size	Weight	% Passing
Soil Weight:		99.07		a =		1.010									
Zero Correction:		6.0		Meniscus Correction:		0.5									
Date	Time Reading	Time Transcuring, Min	Temp °C	Real Reading Hydrometer, Ra	Correction for Temp C _T	Correction Reading of Hydrometer, Rc	% More Fine	Correction Hydrometer Only Meniscus, R	L of the Table 2	L / t	K of the Table 1	D mm			
Starting Test													IN / NO.	Retained	Total Sample
5/12/14	6:27												2.00"	0.00	100.00
	6:29	0:02:00	21.8	54.0	0.36	48.36	48.444	54.5	7.35	3.675	0.01356	0.0260	1"	0.00	100.00
	6:32	0:05:00	21.8	43.0	0.36	37.36	37.425	43.5	9.15	1.830	0.01356	0.0183	3/4"	0.00	100.00
	6:37	0:10:00	21.7	35.0	0.34	29.34	29.391	35.5	10.45	1.045	0.01358	0.0139	1/2"	0.00	100.00
	6:42	0:15:00	21.7	29.5	0.34	23.04	23.882	30.0	11.40	0.760	0.01358	0.0118	3/8"	0.00	100.00
	6:57	0:30:00	21.7	18.0	0.34	12.34	12.361	18.5	13.25	0.442	0.01358	0.0090	1/4"	0.00	99.64
	7:27	1:00:00	21.7	15.5	0.34	9.84	9.857	16.0	13.70	0.228	0.01358	0.0065	#4	0.00	99.31
	8:27	2:00:00	21.7	14.5	0.34	8.84	8.855	15.0	13.80	0.115	0.01358	0.0046	#8	0.00	98.50
	10:27	4:00:00	21.7	14.0	0.34	8.34	8.355	14.5	13.90	0.058	0.01358	0.0033	#10	0.00	98.26
	14:27	8:00:00	25.6	12.5	1.45	7.95	7.964	13.0	14.20	0.030	0.01297	0.0022	#16	1.19	97.08
	18:27	12:00:00	28.0	11.0	2.50	7.50	7.513	11.5	14.40	0.020	0.01264	0.0018	#20	2.79	95.49
5/13/14	6:27	24:00:00	24.0	12.5	1.00	7.50	7.513	13.0	14.20	0.010	0.01321	0.0013	#30	4.92	93.38
													#40	7.63	90.69
													#50	10.26	88.08
													#100	17.62	80.78
													#200	28.99	69.51
													PAN	99.07	





Construction Management Engineering Architecture
 Land Surveying Materials Testing

36 River Street • Bridgeport, CT 06604 • Phone: 203-362-1552 • Fax: 203-362-1554 • www.haks.net
 Formerly Laboratory Testing Services, LLC

Reviewed by:



Robert J. Mosback

Client: York Analytical Laboratories
 120 Research Drive
 Stratford, CT 06615

Project: 2010-31-007A01
 Date: 05/12/14
 Report: 057-14 (HY) 007YRKA, Samp 14D0893-01, 050614
 Sample: 057-14 (14D0893-01)
 Lab Receipt Date: 05/06/14
 Lab Tech: G. Lopez

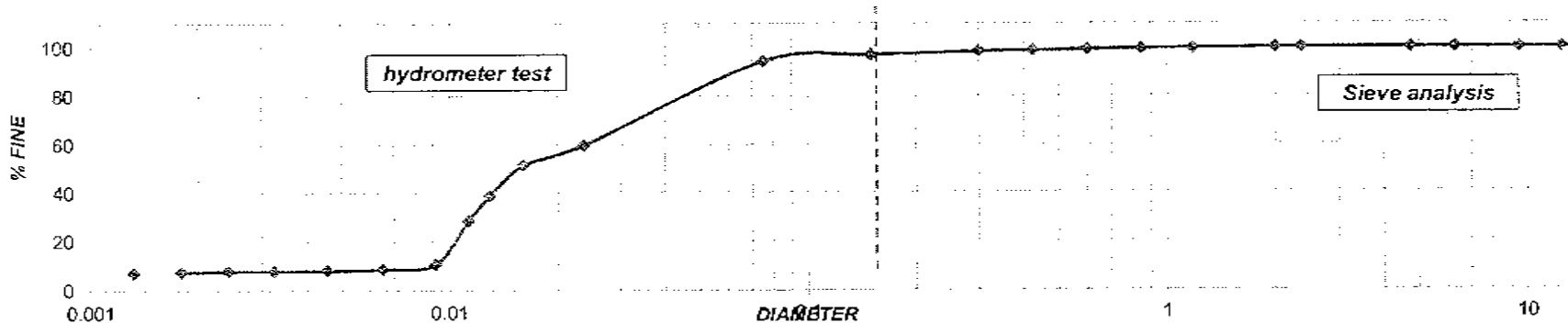
Project: SD14TFA200FS
 Location:

ASTM D 422 - 63 STANDARD TEST METHOD FOR PARTICLE SIZE ANALYSIS OF SOIL (HYDROMETER TEST)

Hydrometer Used: 152 H Dispersing Agent: Sodium Hexametaphosphate Quantity: 40 gr
 Soil Weight: 98.53 a = 1.010
 Zero Correction: 6.0 Meniscus Correction: 0.5

SIEVE ANALYSIS
 ASTM DESIGNATION C136
 AASHTO DESIGNATION
 T 27-881

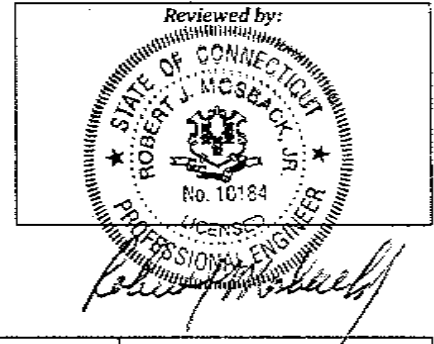
Date	Time Reading	Time Transcurring, Min	Temp °C	Real Reading Hydrometer, Ra	Correction for Temp C ₁	Correction Reading of Hydrometer, Rc	% More Fine	Correction Hydrometer Only Meniscus, R	L of the Table Z	L / t	K of the Table 1	D mm	Sieve Size	Weight	% Passing
Starting Test													IN / NO.	Retained	Total Sample
5/12/14	6:46												2.00"	0.00	100.00
	6:48	0:02:00	21.8	64.0	0.36	58.36	59.823	64.5	6.10	3.050	0.01356	0.0237	1"	0.00	100.00
	6:51	0:05:00	21.8	56.0	0.36	50.36	51.622	56.5	7.05	1.410	0.01356	0.0161	3/4"	0.00	100.00
	6:56	0:10:00	21.8	43.5	0.36	37.86	38.809	44.0	9.10	0.910	0.01356	0.0129	1/2"	0.00	100.00
	7:01	0:15:00	21.8	33.5	0.36	27.86	28.558	34.0	10.40	0.693	0.01356	0.0113	3/8"	0.00	100.00
	7:16	0:30:00	21.8	16.0	0.36	10.36	10.620	16.5	13.60	0.453	0.01356	0.0091	1/4"	0.00	100.00
	7:46	1:00:00	21.8	14.0	0.36	9.36	8.570	14.5	13.90	0.232	0.01356	0.0065	#4	0.00	100.00
	8:50	2:04:00	21.7	13.5	0.34	7.84	8.037	14.0	14.00	0.113	0.01358	0.0046	#8	0.00	100.00
	10:46	4:00:00	23.0	13.0	0.70	7.70	7.893	13.5	14.10	0.059	0.01337	0.0032	#10	0.00	100.00
	13:46	7:00:00	24.6	12.5	1.18	7.68	7.873	13.0	14.20	0.034	0.01314	0.0024	#16	0.34	99.65
	18:30	11:44:00	27.5	11.0	2.25	7.25	7.432	11.5	14.40	0.020	0.0127	0.0018	#20	0.58	99.41
5/13/14	6:46	24:30:00	23.7	12.0	0.91	6.91	7.083	12.5	14.25	0.010	0.01325	0.0013	#30	0.92	99.37
													#40	1.28	98.70
													#50	1.75	98.22
													#100	3.06	96.89
													#200	5.63	94.29
													PAN	98.53	





Construction Management Engineering Architecture
 Land Surveying Materials Testing

36 River Street • Bridgeport CT 06604 • Phone: 203-362-1552 • Fax: 203-362-1554 • www.haks.net
 Formerly Laboratory Testing Services, LLC

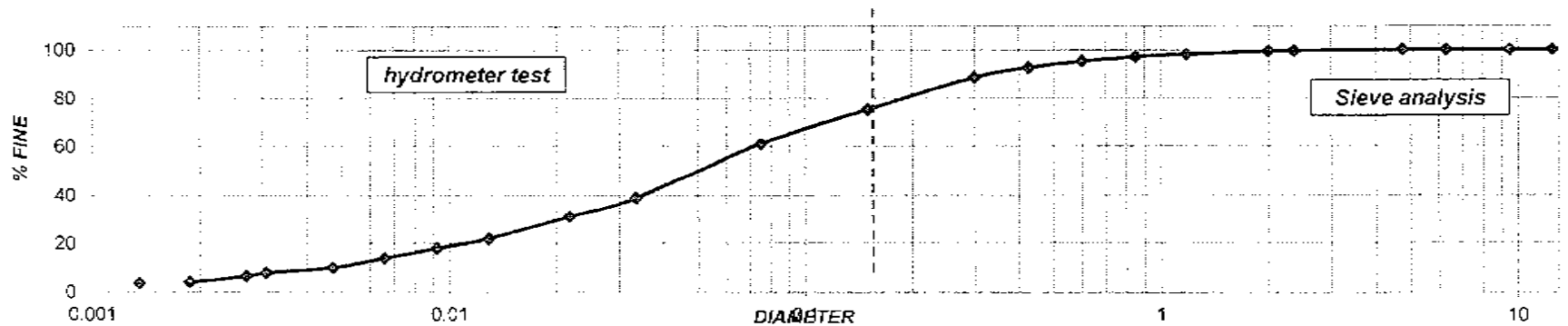


Client: York Analytical Laboratories
 120 Research Drive
 Stratford, CT 06625

Project: 2010-31-007A01
 Date: 05/23/14
 Report: 058-14 (HY) 007YRKA, Samp 14D0893-02, 050614
 Sample: 058-14 (14D0893-02)
 Lab Receipt Date: 05/06/14
 Lab Tech: G. Lopez

Project: SD14TFD100FS
 Location:

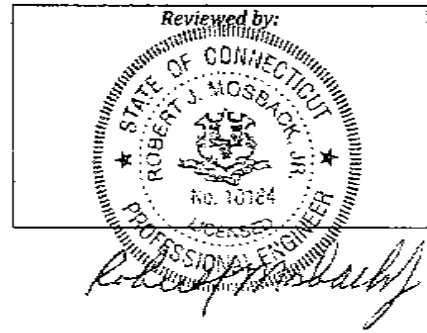
ASTM D 422 - 63 STANDARD TEST METHOD FOR PARTICLE SIZE ANALYSIS OF SOIL (HYDROMETER TEST)													SIEVE ANALYSIS ASTM DESIGNATION C136 AASHTO DESIGNATION T 27-881		
Hydrometer Used: 152 H		Dispersing Agent: Sodium Hexametaphosphate		Quantity: 40 gr											
Soil Weight: 49.72		a = 1.010													
Zero Correction: 7.5		Meniscus Correction: 0.5													
Date	Time Reading	Time Transcurring, Min	Temp °C	Real Reading Hydrometer, R _a	Correction for Temp C _T	Correction Reading of Hydrometer, R _c	% More Fine	Correction Hydrometer Only Meniscus, R	Lo _f the Table 2	L / c	K of the Table 1	D mm	Sieve Size	Weight	% Passing
Starting Test													IN / NO.	Retained	Total Sample
5/23/14	6:46														
	6:48	0:02:00	19.4	27.0	-0.18	19.32	38.940	27.5	11.80	5.900	0.01374	0.0334	2.00"	0.00	100.00
	6:51	0:05:00	19.4	23.0	-0.18	15.32	30.878	23.5	12.50	2.500	0.01374	0.0217	1"	0.00	100.00
	7:01	0:15:00	19.4	18.5	-0.18	10.82	21.808	19.0	13.20	0.880	0.01374	0.0129	3/4"	0.00	100.00
	7:16	0:30:00	19.4	16.5	-0.18	8.82	17.777	17.0	13.50	0.450	0.01374	0.0092	1/2"	0.00	100.00
	7:46	1:00:00	19.6	14.5	-0.12	6.88	13.867	15.0	13.80	0.230	0.01371	0.0066	3/8"	0.00	100.00
	8:46	2:00:00	19.8	12.5	-0.06	4.94	9.957	13.0	14.20	0.118	0.01368	0.0047	1/4"	0.00	100.00
	10:50	4:04:00	20.2	11.0	0.40	3.90	7.861	11.5	14.40	0.059	0.01262	0.0031	#4	0.00	99.94
	12:46	6:00:00	21.1	10.5	0.22	3.22	6.490	11.0	14.50	0.040	0.01346	0.0027	#8	0.00	99.41
	18:46	12:00:00	24.0	8.5	1.00	2.00	4.031	9.0	14.80	0.021	0.01301	0.0019	#10	0.00	99.22
5/24/14	6:46	24:00:00	21.4	9.0	0.28	1.78	3.588	9.5	14.75	0.010	0.01338	0.0014	#16	0.61	98.00
													#20	1.17	96.89
													#30	2.08	95.07
													#40	3.42	92.40
													#50	5.45	88.34
													#100	12.01	75.25
													#200	19.15	61.00
													PAN	49.72	





Construction Management Engineering Architecture
 Land Surveying Materials Testing

35 River Street • Bridgeport CT 06604 • Phone: 203-362-1552 • Fax: 203-362-1554 • www.haks.net
 Formerly Laboratory Testing Services, LLC



Client: York Analytical Laboratories
 120 Research Drive
 Stratford, CT 06615

Project: 2010-31-007A01
 Date: 05/12/14
 Report: 059-14 (HY) 007YRKA, Samp 14D0893-03, 050614
 Sample: 059-14 (14D0893-03)
 Lab Receipt Date: 05/06/14
 Lab Tech: G. Lopez

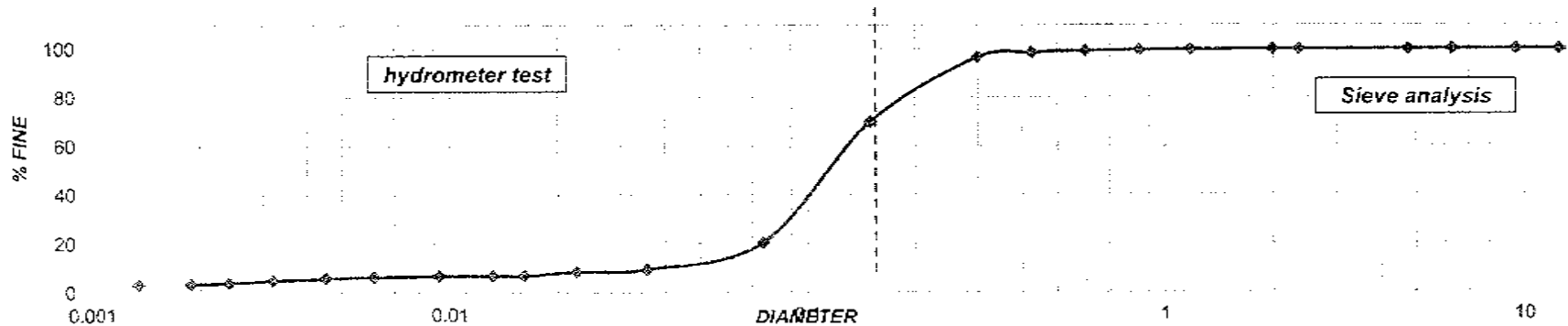
Project: SD14REF1800FS
 Location:

ASTM D 422 - 63 STANDARD TEST METHOD FOR PARTICLE SIZE ANALYSIS OF SOIL (HYDROMETER TEST)

Hydrometer Used: 152 H Dispersing Agent: Sodium Hexametaphosphate Quantity: 40 gr
 Soil Weight: 99.61 a = 1.010
 Zero Correction: 6.0 Meniscus Correction: 0.5

SIEVE ANALYSIS
ASTM DESIGNATION C136
AASHTO DESIGNATION
T 27-881

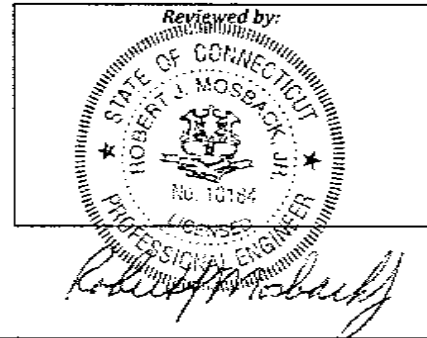
Date	Time Reading	Time Transcurring, Min	Temp °C	Real Reading Hydrometer, R _a	Correction for Temp C, C _t	Correction Reading of Hydrometer, R _c	% More Fine	Correction Hydrometer Only Meniscus, R _m	Left the Table 2	L/t	K of the Table 1	D mm	Sieve Size	Weight	% Passing
Starting Test													IN / NO.	Retained	Total Sample
5/12/14	7:09												2.00"	0.00	100.00
	7:11	0:02:00	22.0	15.0	0.40	9.40	9.531	15.5	13.75	6.875	0.01353	0.0355	1"	0.00	100.00
	7:14	0:05:00	22.0	14.0	0.40	8.40	8.517	14.5	13.90	2.780	0.01353	0.0226	3/4"	0.00	100.00
	7:19	0:10:00	22.0	12.5	0.40	6.50	6.996	13.0	14.20	1.420	0.01353	0.0161	1/2"	0.00	100.00
	7:24	0:15:00	22.0	12.5	0.40	6.90	6.996	13.0	14.20	0.947	0.01353	0.0132	3/8"	0.00	100.00
	7:39	0:30:00	21.8	12.5	0.36	6.86	6.956	13.0	14.20	0.473	0.01356	0.0093	1/4"	0.00	100.00
	8:19	1:10:00	21.8	12.0	0.36	6.36	6.449	12.5	14.25	0.204	0.01356	0.0061	#4	0.00	100.00
	9:19	2:10:00	21.8	11.5	0.36	5.86	5.942	12.0	14.30	0.110	0.01356	0.0045	#8	0.00	100.00
	11:27	4:18:00	22.3	10.5	0.49	4.99	5.060	11.0	14.50	0.056	0.01348	0.0032	#10	0.00	100.00
	14:19	7:10:00	25.6	8.5	1.48	3.98	4.036	9.0	14.80	0.034	0.01297	0.0024	#16	0.15	99.85
	18:31	11:22:00	27.1	7.5	2.05	3.55	3.600	8.0	15.00	0.022	0.01275	0.0019	#20	0.35	99.65
5/13/14	7:09	24:00:00	23.6	8.5	0.88	3.38	3.427	9.0	14.80	0.010	0.01328	0.0013	#30	0.70	99.30
													#40	1.46	98.53
													#50	3.45	96.54
													#100	29.94	69.94
													#200	79.29	20.40
													PAN	99.63	





Construction Management Engineering Architecture
 Land Surveying Materials Testing

36 River Street • Bridgeport, CT 06604 • Phone: 203-362-1552 • Fax: 203-362-1554 • www.haks.net
 Formerly Laboratory Testing Services, LLC

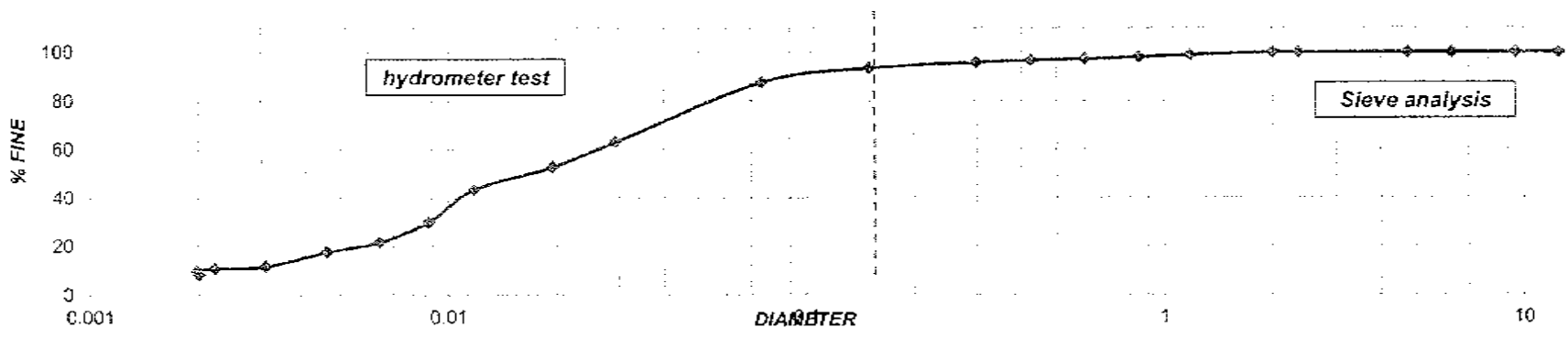


Client: York Analytical Laboratories
 120 Research Drive
 Stratford, CT 06615

Project: 2010-31-007A01
 Date: 05/13/14
 Report: 060-14 (HY) 007YRKA, Sample 14D0893-04, 050614
 Sample: 060-14 (14D0893-04)
 Lab Receipt Date: 05/06/14
 Lab Tech: G. Lopez

Project: SD14TFAS600FS
 Location:

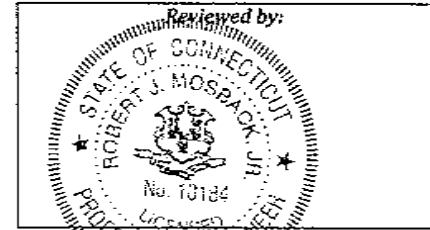
ASTM D 422 - 63 STANDARD TEST METHOD FOR PARTICLE SIZE ANALYSIS OF SOIL (HYDROMETER TEST)													SIEVE ANALYSIS ASTM DESIGNATION C136 AASHTO DESIGNATION T 27-881			
Hydrometer Used:		152 H		Dispersing Agent:		Sodium Hexametaphosphate		Quantity:		40 gr			Sieve Size	Weight	% Passing	
Soil Weight:		59.62		a =		1.010					IN / NO.	Retained				Total Sample
Zero Correction:		6.0		Meniscus Correction:		0.5										
Date	Time Reading	Time Transcuring, Min	Temp °C	Real Reading Hydrometer, R _a	Correction for Temp C _T	Correction Reading of Hydrometer, R _c	% More Fine	Correction Hydrometer Only Meniscus, R _m	L of the Table 2	L / t			K of the Table 1	D mm		
Starting Test																
5/13/14	6:36															
	6:38	0:02:00	21.1	43.0	0.22	37.22	63.053	43.5	9.15	4.575	0.01367	0.0292	2.00"	0.00	100.00	
	6:41	0:05:00	21.1	37.0	0.22	31.22	52.889	37.5	10.15	2.030	0.01367	0.0195	1"	0.00	100.00	
	6:51	0:15:00	21.1	31.5	0.22	25.72	43.571	32.0	11.13	0.742	0.01367	0.0118	3/4"	0.00	100.00	
	7:06	0:30:00	21.1	23.5	0.22	17.72	30.019	24.0	12.40	0.413	0.01367	0.0088	1/2"	0.00	100.00	
	7:36	1:00:00	21.1	18.5	0.22	12.72	21.548	19.0	13.20	0.220	0.01367	0.0064	3/8"	0.00	100.00	
	8:36	2:00:00	21.6	16.0	0.32	10.32	17.483	16.5	13.60	0.113	0.01359	0.0046	1/4"	0.00	100.00	
	11:10	4:34:00	22.1	12.5	0.36	6.86	11.621	13.0	14.20	0.052	0.01351	0.0031	#4	0.00	100.00	
	14:58	8:22:00	24.0	11.5	0.91	6.41	10.859	12.0	14.25	0.028	0.01321	0.0022	#8	0.00	100.00	
	18:12	11:36:00	25.1	10.5	1.33	5.83	9.876	11.0	14.50	0.023	0.01304	0.0020	#10	0.00	100.00	
5/14/14	6:36	24:00:00	21.5	10.5	0.30	4.80	8.131	11.0	14.50	0.022	0.01361	0.0020	#16	0.67	98.88	
													#20	1.20	97.99	
													#30	1.64	97.25	
													#40	2.06	96.54	
													#50	2.50	95.81	
													#100	3.89	93.48	
													#200	7.37	87.64	
													PAN	59.52		





Construction Management Engineering Architecture
 Land Surveying Materials Testing

36 River Street • Bridgeport CT 06604 • Phone: 203-362-1552 • Fax: 203-362-1554 • www.haks.net
 Formerly Laboratory Testing Services, LLC



Robert J. Mospack

Client: York Analytical Laboratories
 120 Research Drive
 Stratford, CT 06615

Project: 2010-31-007A01
 Date: 05/13/14
 Report: 061-14 (HY) 007YRKA, Samp 14D0893-05, 050614
 Sample: 061-14 (14D0893-05)
 Lab Receipt Date: 05/05/14
 Lab Tech: G. Lopez

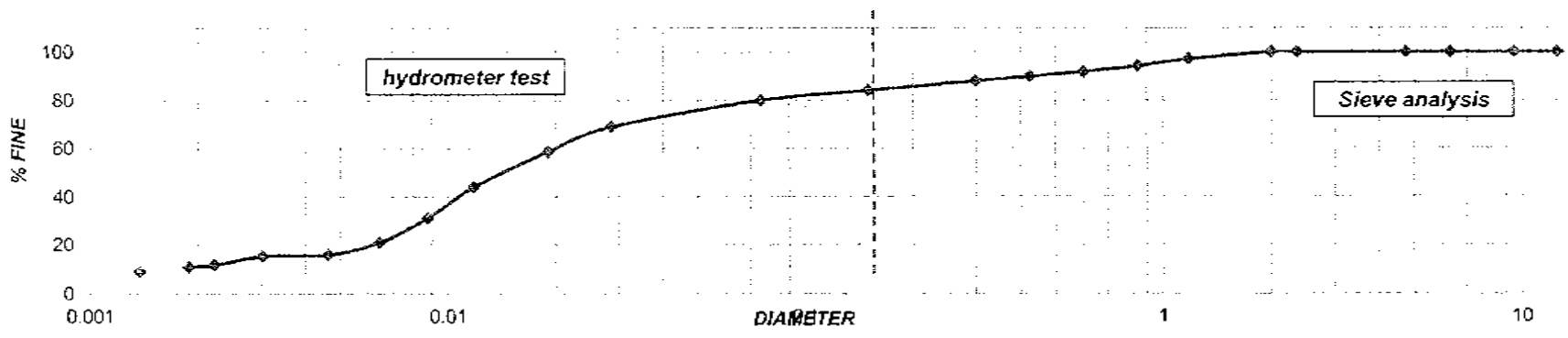
Project: SD14TFA4500FS
 Location:

ASTM D 422 - 63 STANDARD TEST METHOD FOR PARTICLE SIZE ANALYSIS OF SOIL (HYDROMETER TEST)

Hydrometer Used: 152 H Dispersing Agent: Sodium Hexametaphosphate Quantity: 40 gr
 Soil Weight: 58.81 a = 1.010
 Zero Correction: 6.0 Meniscus Correction: 0.5

SIEVE ANALYSIS
 ASTM DESIGNATION C136
 AASHTO DESIGNATION
 T 27-881

Date	Time Reading	Time Transcurring, Min	Temp °C	Real Reading Hydrometer, R _a	Correction for Temp C _T	Correction Reading of Hydrometer, R _c	% More Fine	Correction Hydrometer Only Meniscus, R	Lof the Table 2	L/t	K of the Table 1	D mm	Sieve Size	Weight	% Passing
Starting Test													IN / NO.	Retained	Total Sample
5/13/14	6:45												2.00"	0.00	100.00
	6:47	0:02:00	21.0	46.0	0.20	40.20	69.039	46.5	8.70	4.350	0.01369	0.0286	1"	0.00	100.00
	6:50	0:05:00	21.0	40.0	0.20	34.20	58.735	40.5	9.65	1.930	0.01369	0.0190	3/4"	0.00	100.00
	7:00	0:15:00	21.0	31.5	0.20	25.70	44.137	32.0	11.10	0.740	0.01369	0.0118	1/2"	0.00	100.00
	7:15	0:30:00	21.0	24.0	0.20	18.20	31.257	24.5	12.30	0.410	0.01369	0.0088	3/8"	0.00	100.00
	7:45	1:00:00	21.2	18.0	0.24	12.24	21.021	18.5	13.25	0.221	0.01367	0.0064	1/4"	0.00	100.00
	8:45	2:00:00	21.4	15.0	0.28	9.28	15.937	15.5	13.75	0.115	0.01363	0.0046	#4	0.00	100.00
	11:11	4:26:00	23.7	14.0	0.91	8.91	15.302	14.5	13.90	0.052	0.01325	0.0030	#8	0.00	100.00
	14:59	8:14:00	25.0	11.5	1.30	6.80	11.678	12.0	14.30	0.029	0.01306	0.0022	#10	0.00	100.00
	18:13	11:28:00	25.1	11.0	1.33	6.33	10.871	11.5	14.40	0.021	0.01304	0.0019	#16	0.00	100.00
5/14/14	6:45	24:00:00	21.4	11.0	0.28	5.28	9.068	11.5	14.40	0.010	0.01373	0.0014	#20	1.75	97.02
													#30	3.41	94.20
													#40	4.78	91.87
													#50	5.97	89.85
													#100	7.04	88.03
													#200	9.31	84.17
													PAN	11.71	80.09
														58.81	





Construction Management Engineering Architecture
 Land Surveying Materials Testing

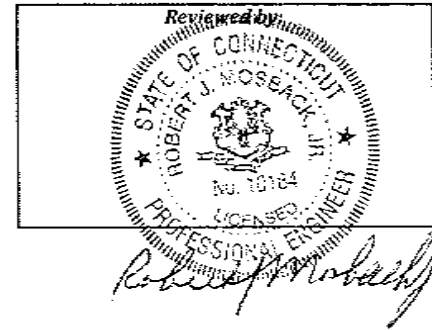
36 River Street • Bridgeport CT 06604 • Phone: 203-362-1552 • Fax: 203-362-1554 • www.haks.net
 Formerly Laboratory Testing Services, LLC

Client: York Analytical Laboratories
 120 Research Drive
 Stratford, CT 06615

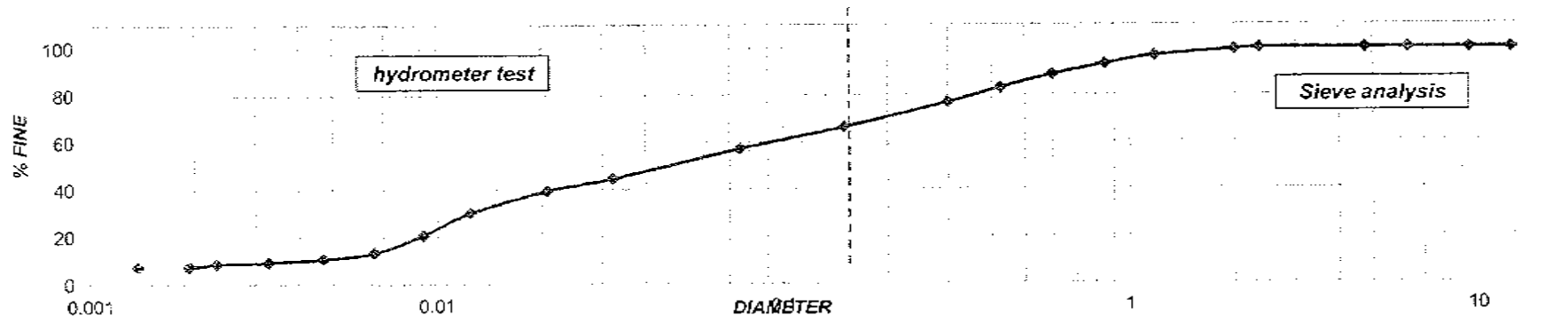
Project: 2010-31-007A01
 Date: 05/13/14
 Report: 062-14 (HY) 007YRKA, Samp 14D0893-06, 050614
 Sample: 062-14 (14D0893-06)

Project: SD140F81800FS
 Location:

Lab Receipt Date: 05/06/14
 Lab Tech: G. Lopez



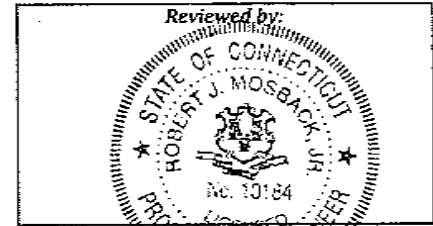
ASTM D 422 - 63 STANDARD TEST METHOD FOR PARTICLE SIZE ANALYSIS OF SOIL (HYDROMETER TEST)													SIEVE ANALYSIS ASTM DESIGNATION C136 AASHTO DESIGNATION T 27-881		
Hydrometer Used:		152 H		Dispersing Agent:		Sodium Hexametaphosphate		Quantity:		40 gr					
Soil Weight:		58.97		a =		1.010									
Zero Correction:		6.0		Meniscus Correction:		0.5									
Date	Time Reading	Time Transcurring, Min	Temp °C	Real Reading Hydrometer, R _o	Correction for Temp C _r	Correction Reading of Hydrometer, R _c	% More Fine	Correction Hydrometer Only Meniscus, R	L of the Table 2	L / t	K of the Table 1	D mm	Sieve Size	Weight	% Passing
													IN / NO.	Retained	Total Sample
Starting Test															
5/13/14	7:03														
	7:05	0:02:00	20.8	32.0	0.16	26.16	44.518	32.5	11.00	5.500	0.01372	0.0322	2.00"	0.00	100.00
	7:08	0:05:00	20.8	29.0	0.16	23.16	39.413	29.5	11.45	2.290	0.01372	0.0208	1"	0.00	100.00
	7:18	0:15:00	20.8	23.5	0.16	17.66	30.053	24.0	12.40	0.827	0.01372	0.0125	3/4"	0.00	100.00
	7:33	0:30:00	20.8	18.0	0.16	12.16	20.694	18.5	13.25	0.442	0.01372	0.0091	1/2"	0.00	100.00
	8:03	1:00:00	21.3	13.5	0.26	7.76	13.206	14.0	14.00	0.233	0.01365	0.0066	3/8"	0.00	100.00
	9:03	2:00:00	21.3	12.0	0.26	6.26	10.653	12.5	14.25	0.119	0.01365	0.0047	1/4"	0.00	100.00
	11:10	4:07:00	22.2	11.0	0.44	5.44	9.258	11.5	14.40	0.058	0.0135	0.0033	#4	0.00	100.00
	15:00	7:57:00	24.0	10.0	1.00	5.00	8.509	10.5	14.60	0.031	0.01321	0.0023	#8	0.00	100.00
	18:14	12:11:00	25.1	9.0	1.30	4.30	7.318	9.5	14.75	0.022	0.01304	0.0019	#10	0.00	99.36
5/14/14	7:03	24:00:00	21.4	10.0	0.28	4.28	7.284	10.5	14.60	0.010	0.01363	0.0014	#16	1.56	96.73
													#20	3.64	93.23
													#30	6.33	88.69
													#40	9.66	83.08
													#50	13.28	76.98
													#100	19.63	66.28
													#200	25.10	57.07
													PAN	58.97	





Construction Management Engineering Architecture
Land Surveying Materials Testing

36 River Street • Bridgeport CT 06604 • Phone: 203-362-1552 • Fax: 203-362-1554 • www.haks.net
Formerly Laboratory Testing Services, LLC



Robert J. Mosback
PROFESSIONAL ENGINEER

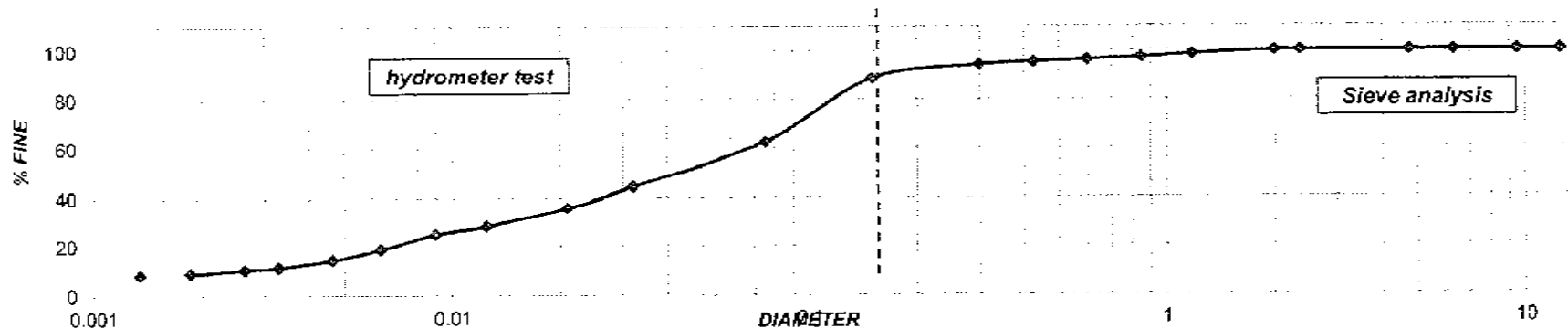
Client: York Analytical Laboratories
120 Research Drive
Stratford, CT 06615

Project: 2010-31-007A01
Date: 05/14/14
Report: 063-14 (HY) 007YRKA, Samp 14D0893-07, 050614
Sample: 063-14 (14D0893-07)

Project: SD14TFB700FS
Location:

Lab Receipt Date: 05/06/14
Lab Tech: G. Lopez

ASTM D 422 - 63 STANDARD TEST METHOD FOR PARTICLE SIZE ANALYSIS OF SOIL (HYDROMETER TEST)													SIEVE ANALYSIS ASTM DESIGNATION C136 AASHTO DESIGNATION T 27-881		
Hydrometer Used:		152 H		Dispersing Agent:		Sodium Hexametaphosphate		Quantity:		40 gr			Sieve Size	Weight	% Passing
Soil Weight:		59.27		a =		1.010									
Zero Correction:		6.0		Meniscus Correction:		0.5									
Date	Time Reading	Time Transcuring, Min	Temp °C	Real Reading Hydrometer, R _a	Correction for Temp C _T	Correction Reading of Hydrometer, R _c	% More Fine	Correction Hydrometer Only Meniscus, R	L of the Tble 2	L / t	K of the Table 1	D mm	IN / NO.	Retained	Total Sample
Starting Test															
5/14/14	8:14														
	8:16	0:02:00	20.1	32.0	0.02	26.02	44.340	32.5	11.00	5.500	0.01363	0.0320	2.00"	0.00	100.00
	8:19	0:05:00	20.1	27.0	0.02	21.02	35.819	27.5	11.80	2.360	0.01363	0.0209	1"	0.00	100.00
	8:29	0:15:00	20.1	22.5	0.02	16.52	28.151	23.0	12.50	0.833	0.01363	0.0124	3/4"	0.00	100.00
	8:44	0:30:00	20.0	20.5	0.00	14.50	24.709	21.0	12.90	0.430	0.01365	0.0090	1/2"	0.00	100.00
	9:17	1:03:00	20.0	17.0	0.00	11.00	18.745	17.5	13.40	0.213	0.01365	0.0063	3/8"	0.00	100.00
	10:14	2:00:30	20.1	14.5	0.02	8.52	14.519	15.0	13.80	0.115	0.01363	0.0046	1/4"	0.00	100.00
	12:14	4:00:30	21.1	12.5	0.22	6.72	11.451	13.0	14.20	0.059	0.01346	0.0033	#4	0.00	100.00
	14:14	6:00:00	22.8	11.5	0.64	6.14	10.463	12.0	14.30	0.040	0.0132	0.0026	#8	0.00	100.00
	20:14	12:00:00	23.1	10.5	0.73	5.23	8.912	11.0	14.50	0.020	0.01315	0.0019	#10	0.00	100.00
5/15/14	8:14	24:00:00	21.8	10.5	0.36	4.86	8.282	11.0	14.60	0.010	0.01335	0.0013	#16	0.90	98.48
													#20	1.61	97.28
													#30	2.19	96.31
													#40	2.75	95.36
													#50	3.43	94.21
													#100	6.80	88.53
													#200	22.10	62.71
													PAN	59.27	





Construction Management Engineering Architecture
 Land Surveying Materials Testing

36 River Street • Bridgeport CT 06604 • Phone: 203-362-1552 • Fax: 203-362-1554 • www.haks.net
 Formerly Laboratory Testing Services, LLC

Reviewed by:



Robert J. Mosback

Client: York Analytical Laboratories
 120 Research Drive
 Stratford, CT 06615

Project: 2010-31-0007A01
 Date: 05/14/14
 Report: 064-14 (HY) 007YRKA, Samp 14D0893-08, 050614
 Sample: 064-14 (14D0893-08)

Project: SD14TFA700FS
 Location:

Lab Receipt Date: 05/06/14
 Lab Tech: G. Lopez

ASTM D 422 - 63 STANDARD TEST METHOD FOR PARTICLE SIZE ANALYSIS OF SOIL (HYDROMETER TEST)

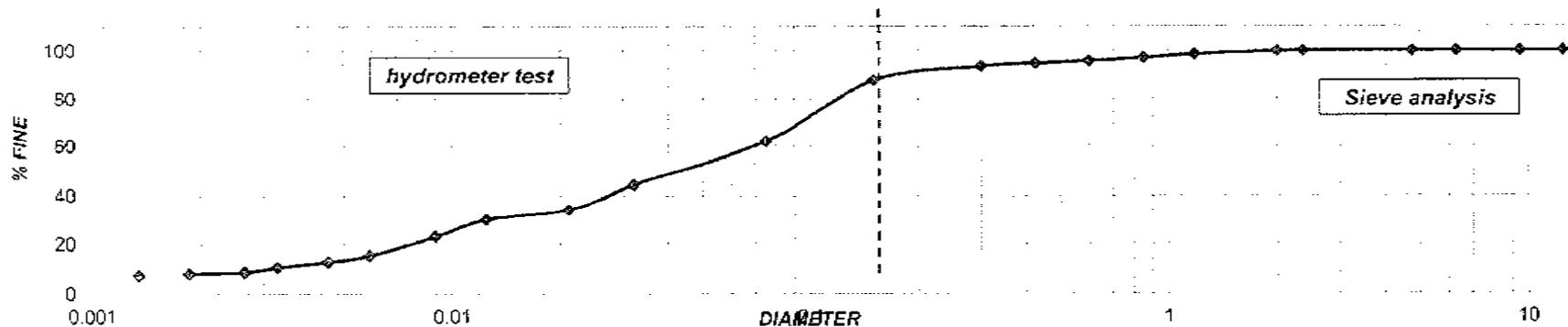
Hydrometer Used: 152 H
 Soil Weight: 59.16
 Zero Correction: 6.0

Dispersing Agent: Sodium Hexametaphosphate
 a = 1.010
 Meniscus Correction: 0.5

Quantity: 40 gr

SIEVE ANALYSIS
 ASTM DESIGNATION C136
 AASHTO DESIGNATION
 T 27-881

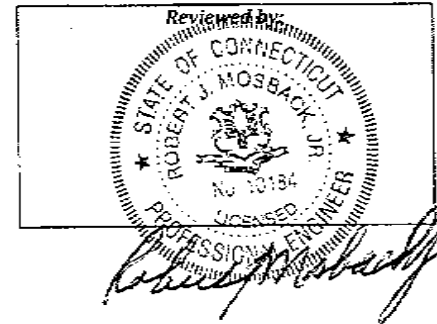
Date	Time Reading	Time Transcuring, Min	Temp °C	Real Reading Hydrometer, R _a	Correction for Temp C _r	Correction Reading of Hydrometer, R _c	% More Fine	Correction Hydrometer Only Meniscus, R	L of the Table 2	L / t	K of the Table 1	D mm	Sieve Size	Weight	% Passing
Starting Test													In / No.	Retained	Total Sample
5/14/14	8:36												2.00"	0.00	100.00
	8:38	0:02:00	20.0	32.0	0.00	26.00	44.295	32.5	11.00	5.500	0.01365	0.0320	1"	0.00	100.00
	8:41	0:05:00	20.0	26.0	0.00	20.00	34.073	26.5	11.95	2.390	0.01365	0.0211	3/4"	0.00	100.00
	8:51	0:15:00	20.0	23.5	0.00	17.50	29.814	24.0	12.40	0.827	0.01365	0.0124	1/2"	0.00	100.00
	9:06	0:30:00	20.0	19.5	0.00	13.50	22.999	20.0	13.00	0.433	0.01365	0.0090	3/8"	0.00	100.00
	9:50	1:14:00	20.0	15.0	0.00	9.00	15.333	15.5	13.75	0.186	0.01365	0.0059	1/4"	0.00	100.00
	10:43	2:07:00	20.2	13.5	0.04	7.54	12.846	14.0	14.00	0.110	0.01362	0.0045	#4	0.00	100.00
	12:36	4:00:00	21.4	12.0	0.28	6.28	10.699	12.5	14.25	0.059	0.01342	0.0033	#8	0.00	100.00
	14:36	6:00:00	22.9	10.5	0.67	5.17	8.808	11.0	14.50	0.040	0.01319	0.0026	#10	0.00	99.79
	20:36	12:00:00	23.2	10.0	0.76	4.76	8.109	10.5	14.60	0.020	0.01314	0.0019	#16	0.76	98.51
5/15/14	8:36	24:00:00	21.8	10.0	0.36	4.36	7.428	10.5	14.60	0.010	0.01335	0.0013	#20	1.64	97.02
													#30	2.38	95.78
													#40	3.00	94.73
													#50	3.72	93.52
													#100	7.20	87.65
													#200	22.20	62.34
													PAN	59.16	





Construction Management Engineering Architecture
 Land Surveying Materials Testing

36 River Street • Bridgeport CT 06604 • Phone: 203-362-1552 • Fax: 203-362-1554 • www.haks.net
 Formerly Laboratory Testing Services, LLC

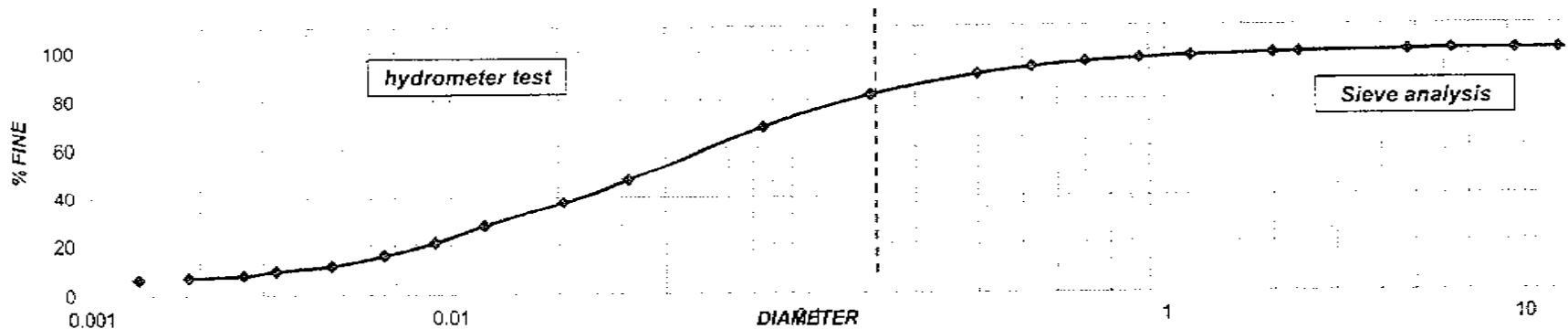


Client: York Analytical Laboratories
 120 Research Drive
 Stratford, CT 06615

Project: 2010-31-007A01
 Date: 05/14/14
 Report: 065-14 (HY) 007YRKA, Samp SD14TFE100FS, 050614
 Sample: 065-14 (14D0945)
 Lab Receipt Date: 05/06/14
 Lab Tech: G. Lopez

Project: SD14TFE100FS
 Location:

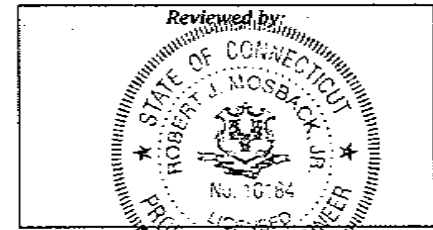
ASTM D 422 - 63 STANDARD TEST METHOD FOR PARTICLE SIZE ANALYSIS OF SOIL (HYDROMETER TEST)													SIEVE ANALYSIS ASTM DESIGNATION C136 AASHTO DESIGNATION T 27-881			
Hydrometer Used:		152 H		Dispersing Agent:		Sodium Hexametaphosphate		Quantity:		40 gr			Sieve Size	Weight	% Passing	
Soil Weight:		59.56		a =		1.010					IN / NO.	Retained				Total Sample
Zero Correction:		6.0		Meniscus Correction:		0.5										
Date	Time Reading	Time Transcurring, Min	Temp °C	Real Reading Hydrometer, R _a	Correction for Temp C _T	Correction Reading of Hydrometer, R _c	% More Fine	Correction Hydrometer Only Meniscus, R	L of the Table 2	L / t			K of the Table 1	D mm		
Starting Test																
5/14/14	8:43															
	8:51	0:02:00	20.2	34.0	0.04	28.04	46.855	34.5	10.65	5.325	0.01362	0.0314	2.00"	0.00	100.00	
	8:54	0:05:00	20.2	28.5	0.04	22.54	37.665	29.0	11.50	2.300	0.01362	0.0207	1"	0.00	100.00	
	9:04	0:15:00	20.2	22.5	0.04	16.54	27.639	23.0	12.50	0.833	0.01362	0.0124	3/4"	0.00	100.00	
	9:19	0:30:00	20.1	18.5	0.02	12.52	20.921	19.0	13.20	0.440	0.01364	0.0090	1/2"	0.00	100.00	
	9:49	1:00:00	20.1	15.5	0.02	9.52	15.908	16.0	13.70	0.228	0.01364	0.0065	3/8"	0.00	100.00	
	10:49	2:00:00	20.3	13.0	0.06	7.06	11.797	13.5	14.10	0.118	0.01357	0.0047	1/4"	0.00	100.00	
	12:49	4:00:00	21.8	11.5	0.36	5.86	9.792	12.0	14.30	0.060	0.01336	0.0033	#4	0.00	99.58	
	14:49	6:00:00	23.3	10.0	0.79	4.79	8.004	10.5	14.60	0.041	0.01312	0.0026	#8	0.00	98.83	
	20:49	12:00:00	23.2	9.5	0.76	4.26	7.119	10.0	14.70	0.020	0.01314	0.0019	#10	0.00	98.54	
5/15/14	8:45	24:00:00	21.8	9.5	0.36	3.86	6.450	10.0	14.70	0.010	0.01335	0.0013	#16	0.58	97.58	
													#20	1.20	96.35	
													#30	2.04	95.16	
													#40	3.30	93.08	
													#50	5.09	90.12	
													#100	10.01	81.98	
													#200	18.00	68.76	
													PAN	59.56		





Construction Management Engineering Architecture
 Land Surveying Materials Testing

36 River Street • Bridgeport CT 06604 • Phone: 203-362-1552 • Fax: 203-362-1554 • www.haks.net
 Formerly Laboratory Testing Services, LLC



Robert J. Mosback, Jr.

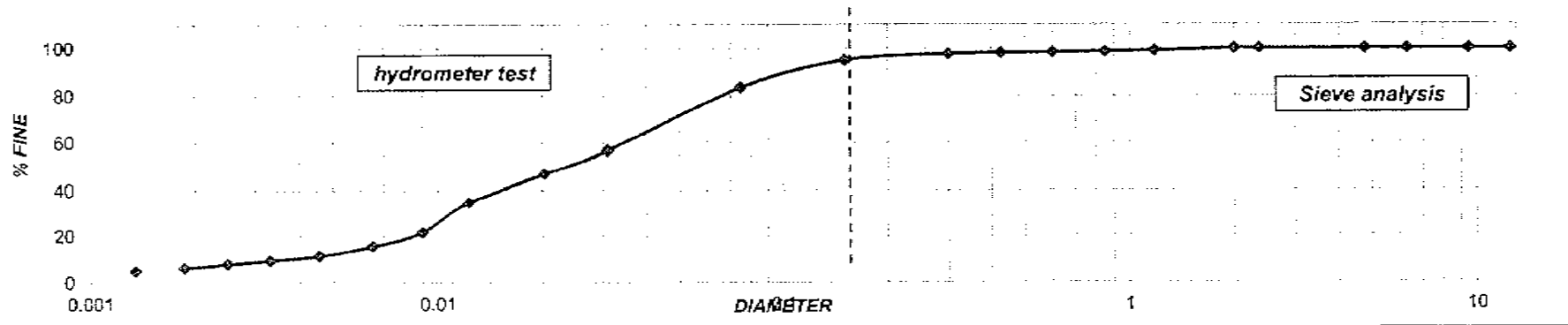
Client: York Analytical Laboratories
 120 Research Drive
 Stratford, CT 06615

Project: 2010-31-007A01
 Date: 05/15/14
 Report: 066-14 (HY) 007YRKA, Samp SD14TFB200FS, 050614
 Sample: 066-14 (14D0945)

Project: SD14TFB200FS
 Location:

Lab Receipt Date: 05/06/14
 Lab Tech: G. Lopez

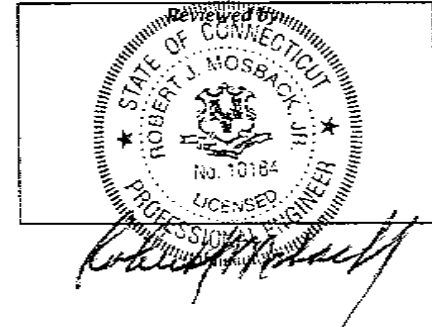
ASTM D 422 - 63 STANDARD TEST METHOD FOR PARTICLE SIZE ANALYSIS OF SOIL (HYDROMETER TEST)													SIEVE ANALYSIS ASTM DESIGNATION C136 AASHTO DESIGNATION T 27-881		
Hydrometer Used: 152 H			Dispersing Agent: Sodium Hexametaphosphate			Quantity: 40 gr									
Soil Weight: 50.08			a = 1.010												
Zero Correction: 6.0			Meniscus Correction: 0.5												
Date	Time Reading	Time Transcuring, Min	Temp °C	Real Reading Hydrometer, Ra	Correction for Temp C _T	Correction Reading of Hydrometer, Rc	% More Fine	Correction Hydrometer Only Meniscus, R	L of the Tble 2	L / t	K of the Table 1	D mm	Sieve Size	Weight	% Passing
Starting Test													IN / NO.	Retained	Total Sample
5/15/14	7:05														
	7:07	0:02:00	21.4	34.0	0.28	28.28	57.034	34.5	10.65	5.325	0.01342	0.0310	2.00"	0.00	100.00
	7:10	0:05:00	21.4	29.0	0.28	23.28	46.950	29.5	11.45	2.290	0.01342	0.0203	1"	0.00	100.00
	7:20	0:15:00	21.4	23.0	0.28	17.28	34.850	23.5	12.50	0.833	0.01342	0.0123	3/4"	0.00	100.00
	7:35	0:30:00	21.4	16.5	0.28	10.78	21.741	17.0	13.50	0.450	0.01342	0.0090	1/2"	0.00	100.00
	8:05	1:00:00	21.4	13.5	0.28	7.78	15.690	14.0	14.00	0.233	0.01342	0.0065	3/8"	0.00	100.00
	9:09	2:04:00	21.6	11.5	0.32	5.82	11.738	12.0	14.30	0.115	0.01338	0.0045	1/4"	0.00	100.00
	11:05	4:00:00	21.8	10.5	0.36	4.86	9.802	11.0	14.50	0.060	0.01336	0.0033	#4	0.00	100.00
	14:05	7:00:00	22.6	9.5	0.58	4.08	8.228	10.0	14.70	0.035	0.01323	0.0025	#8	0.00	100.00
	19:05	12:00:00	23.1	8.5	0.73	3.23	6.514	9.0	14.80	0.020	0.01315	0.0019	#10	0.00	100.00
5/16/14	7:05	24:00:00	22.6	8.0	0.58	2.58	5.203	8.5	14.90	0.010	0.01323	0.0013	#16	0.51	98.98
													#20	0.68	98.64
													#30	0.80	98.40
													#40	0.96	98.08
													#50	1.18	97.64
													#100	2.49	95.03
													#200	8.28	83.47
													PAN	50.08	





Construction Management Engineering Architecture
Land Surveying Materials Testing

36 River Street • Bridgeport CT 06604 • Phone: 203-362-1552 • Fax: 203-362-1554 • www.haks.net
Formerly Laboratory Testing Services, LLC



Client: York Analytical Laboratories
120 Research Drive
Stratford, CT 06615

Project: 2010-31-007A01
Date: 05/15/14
Report: 067-14 (HY) 007YRKA, Samp SD14TFA300FS, 050614
Sample: 067-14 (14D0945)
Lab Receipt Date: 05/06/14
Lab Tech: G. Lopez

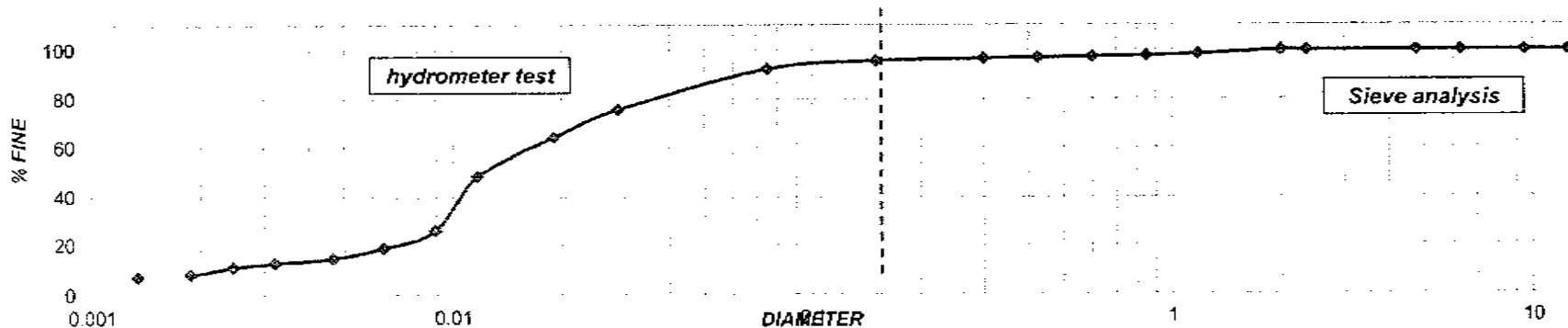
Project: SD14TFA300FS
Location:

ASTM D 422 - 63 STANDARD TEST METHOD FOR PARTICLE SIZE ANALYSIS OF SOIL (HYDROMETER TEST)

SIEVE ANALYSIS
ASTM DESIGNATION C136
AASHTO DESIGNATION
T 27-881

Hydrometer Used: 152 H Dispersing Agent: Sodium Hexametaphosphate Quantity: 40 gr
Soil Weight: 49.73 a = 1.010
Zero Correction: 6.0 Meniscus Correction: 0.5

Date	Time Reading	Time Transcuring, Min	Temp °C	Real Reading Hydrometer, R _o	Correction for Temp C ₁	Correction Reading of Hydrometer, R _c	% More Fine	Correction Hydrometer Only Meniscus, R	L of the Tble 2	L/t	K of the Table 1	D mm	Sieve Size	Weight	% Passing
Starting Test													IN / NO.	Retained	Total Sample
5/15/14	7:18												2.00"	0.00	100.00
	7:20	0:02:00	21.4	43.0	0.28	37.28	75.714	43.5	9.15	4.575	0.01342	0.0287	1"	0.00	100.00
	7:23	0:05:00	21.4	37.5	0.28	31.78	64.544	38.0	10.10	2.020	0.01342	0.0191	3/4"	0.00	100.00
	7:33	0:15:00	21.4	29.5	0.28	23.78	48.296	30.0	11.40	0.760	0.01342	0.0117	1/2"	0.00	100.00
	7:48	0:30:00	21.3	18.5	0.26	12.76	25.915	19.0	13.20	0.440	0.01344	0.0089	3/8"	0.00	100.00
	8:18	1:00:00	21.5	15.0	0.30	9.30	18.888	15.5	13.75	0.229	0.0134	0.0064	1/4"	0.00	100.00
	9:18	2:00:00	21.5	13.0	0.30	7.30	14.826	13.5	14.40	0.120	0.0134	0.0046	#4	0.00	100.00
	11:25	4:07:00	21.8	12.0	0.36	6.36	12.917	12.5	14.25	0.058	0.01335	0.0032	#8	0.00	100.00
	14:18	7:00:00	22.4	11.0	0.52	5.52	11.211	11.5	14.40	0.034	0.01326	0.0025	#10	0.00	100.00
	19:18	12:00:00	22.7	9.5	0.61	4.11	8.347	10.0	14.70	0.020	0.01322	0.0019	#16	0.00	100.00
5/16/14	7:18	24:00:00	22.7	9.0	0.61	3.61	7.332	9.5	14.75	0.010	0.01322	0.0013	#20	0.81	98.37
													#30	1.15	97.69
													#40	1.36	97.27
													#50	1.52	96.94
													#100	1.69	96.60
													#200	2.15	95.68
													PAN	3.79	92.38
														49.73	





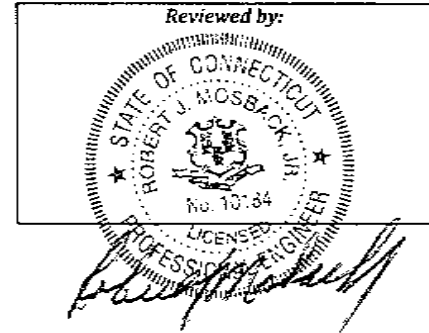
Construction Management Engineering Architecture
Land Surveying Materials Testing

36 River Street • Bridgeport CT 06604 • Phone: 203-362-1552 • Fax: 203-362-1554 • www.haks.net
Formerly Laboratory Testing Services, LLC

Client: York Analytical Laboratories
120 Research Drive
Stratford, CT 06615

Project: 2010-31-007A01
Date: 05/15/14
Report: 068-14 (HY) 007YRKA, Samp SD14TFA6700FS, 050614
Sample: 068-14 (14D0945)
Lab Receipt Date: 05/06/14
Lab Tech: G. Lopez

Project: SD14TFA6700FS
Location:

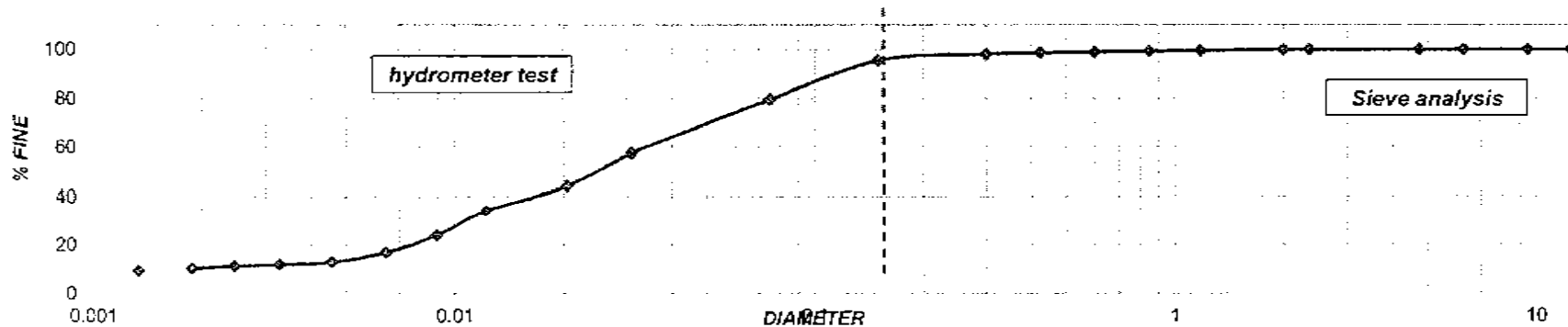


ASTM D 422 - 63 STANDARD TEST METHOD FOR PARTICLE SIZE ANALYSIS OF SOIL (HYDROMETER TEST)

Hydrometer Used: 152 H Dispersing Agent: Sodium Hexametaphosphate Quantity: 40 gr
Soil Weight: 49.73 a = 1.010
Zero Correction: 6.0 Meniscus Correction: 0.5

**SIEVE ANALYSIS
ASTM DESIGNATION C136
AASHTO DESIGNATION
T 27-881**

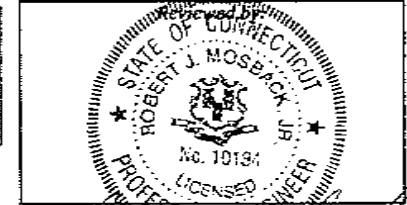
Date	Time Reading	Time Transcuring, Min	Temp °C	Real Reading Hydrometer, R _a	Correction for Temp C _T	Correction Reading of Hydrometer, R _c	% More Fine	Correction Hydrometer Only Meniscus, R	Lo _f of the Table 2	L/t	K of the Table 1	D mm	Sieve Size	Weight	% Passing
Starting Test													IN / NO.	Retained	Total Sample
5/15/14	7:31												2.00"	0.00	100.00
	7:33	0:02:00	21.7	34.0	0.34	28.34	57.558	34.5	10.65	5.325	0.01337	0.0309	1"	0.00	100.00
	7:36	0:05:00	21.7	27.5	0.34	21.84	44.356	28.0	31.70	2.340	0.01337	0.0205	3/4"	0.00	100.00
	7:46	0:15:00	21.7	22.5	0.34	16.84	34.201	23.0	12.50	0.833	0.01337	0.0122	1/2"	0.00	100.00
	8:01	0:30:00	21.7	17.5	0.34	11.84	24.047	18.0	13.30	0.443	0.01337	0.0089	3/8"	0.00	100.00
	8:31	1:00:00	21.7	14.0	0.34	8.34	16.938	14.5	13.90	0.232	0.01337	0.0064	1/4"	0.00	100.00
	9:34	2:03:00	21.8	12.0	0.36	6.36	12.917	12.5	14.25	0.116	0.01335	0.0045	#4	0.00	100.00
	11:31	4:00:00	21.8	11.5	0.36	5.86	11.901	12.0	14.30	0.060	0.01335	0.0033	#8	0.00	100.00
	14:31	7:00:00	22.6	11.0	0.58	5.58	11.333	11.5	14.40	0.034	0.01323	0.0024	#10	0.00	100.00
	19:31	12:00:00	22.6	10.5	0.58	5.08	10.317	11.0	14.50	0.020	0.01323	0.0019	#16	0.23	99.54
5/16/14	7:31	24:00:00	22.7	10.0	0.61	4.61	9.363	10.5	14.60	0.010	0.01321	0.0013	#20	0.37	99.26
													#30	0.53	98.93
													#40	0.69	98.61
													#50	0.98	98.03
													#100	2.24	95.50
													#200	10.13	79.63
													PAN	49.73	





Construction Management Engineering Architecture
 Land Surveying Materials Testing

36 River Street • Bridgeport CT 06604 • Phone: 203-362-1552 • Fax: 203-362-1554 • www.haks.net
 Formerly Laboratory Testing Services, LLC



Client: York Analytical Laboratories
 120 Research Drive
 Stratford, CT 06615

Project: 2010-31-007A01

Date: 05/19/14

Report: 069-14 (BY) 007YRKA, Samp SD14TFB400FS, 050614

Sample: 069-14 (14D9945)

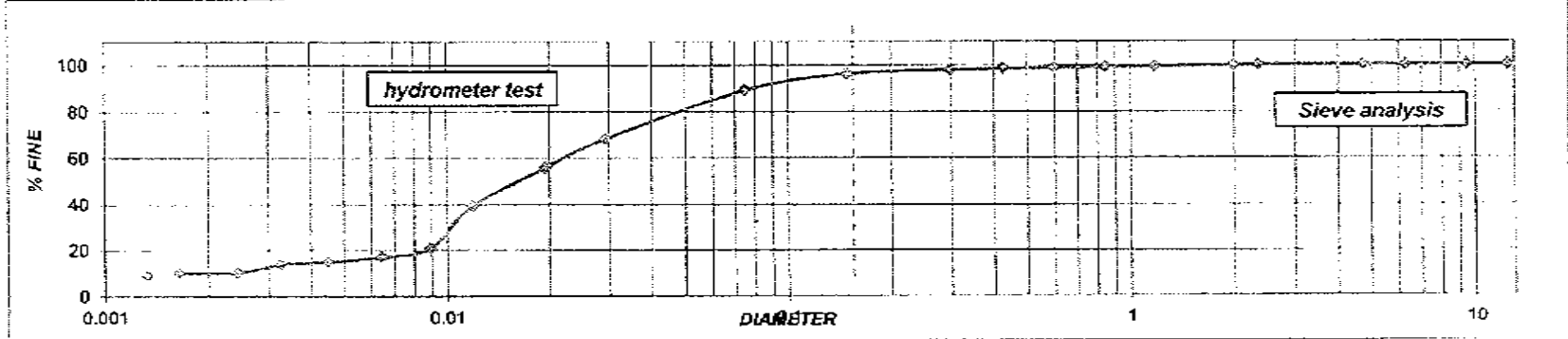
Lab Receipt Date: 05/06/14

Lab Tech: G. Lopez

Project: SD14TFB400FS

Location:

ASTM D 422 - 63 STANDARD TEST METHOD FOR PARTICLE SIZE ANALYSIS OF SOIL (HYDROMETER TEST)													SIEVE ANALYSIS ASTM DESIGNATION C136 AASHTO DESIGNATION T 27-881		
Hydrometer Used:		152 II		Dispersing Agent:		Sodium Hexametaphosphate		Quantity:		40 gr					
Soil Weight:		48.97		a =		1.010									
Zero Correction:		8.0		Meniscus Correction:		0.5									
Date	Time Reading	Time Transpiring, Min	Temp °C	Real Reading Hydrometer, R _a	Correction for Temp C _r	Correction Reading of Hydrometer, R _c	% More Fine	Correction Hydrometer Only Meniscus, R	L of the Tble 2	L / t	K of the Table 1	D mm	Sieve Size	Weight	% Passing
Starting Test													IN / NO.	Retained	Total Sample
5/19/14	6:51														
	6:53	0:02:00	21.1	41.0	0.22	33.22	68.379	41.5	9.50	4.750	0.01346	0.0293	2.00"	0.00	100.00
	6:56	0:05:00	21.1	35.0	0.22	27.22	56.029	35.5	10.50	2.100	0.01346	0.0195	3"	0.00	100.00
	7:06	0:15:00	21.1	27.0	0.22	19.22	39.562	27.5	11.80	0.787	0.01346	0.0119	3/4"	0.00	100.00
	7:21	0:30:00	21.1	18.0	0.22	10.22	21.036	18.5	13.25	0.442	0.01346	0.0089	1/2"	0.00	100.00
	7:51	1:00:00	20.7	16.0	0.34	8.34	17.167	16.5	13.60	0.227	0.01353	0.0064	3/8"	0.00	100.00
	8:57	2:06:00	20.4	15.0	0.28	7.28	14.985	15.5	13.75	0.109	0.01361	0.0045	1/4"	0.00	100.00
	10:51	4:00:00	20.4	14.5	0.28	6.78	13.956	15.0	13.80	0.058	0.01361	0.0033	#4	0.00	100.00
	13:51	7:00:00	22.3	12.5	0.49	4.99	10.271	13.0	14.20	0.034	0.01328	0.0024	#8	0.00	100.00
	20:56	14:05:00	23.7	12.0	0.91	4.91	10.107	12.5	14.25	0.016	0.01306	0.0017	#10	0.00	99.80
5/20/14	6:51	24:00:00	21.6	12.0	0.32	4.32	8.892	12.5	14.25	0.010	0.01338	0.0013	#16	0.18	99.43
													#20	0.32	99.15
													#30	0.50	98.78
													#40	0.65	98.48
													#50	0.89	97.99
													#100	1.65	96.44
													#200	5.09	89.43
													PAN	48.97	





Construction Management Engineering Architecture
Land Surveying Materials Testing

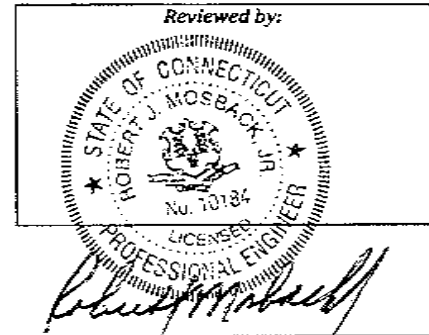
36 River Street • Bridgeport CT 06604 • Phone: 203-362-1552 • Fax: 203-362-1554 • www.haks.net
Formerly Laboratory Testing Services, LLC

Client: York Analytical Laboratories
120 Research Drive
Stratford, CT 06615

Project: 2010-31-007A01
Date: 05/19/14
Report: 070-14 (HY) 007YRKA, Samp SD14TFA400FS, 050614
Sample: 070-14 (14D0945)

Project: SD14TFA400FS
Location:

Lab Receipt Date: 05/06/14
Lab Tech: G. Lopez

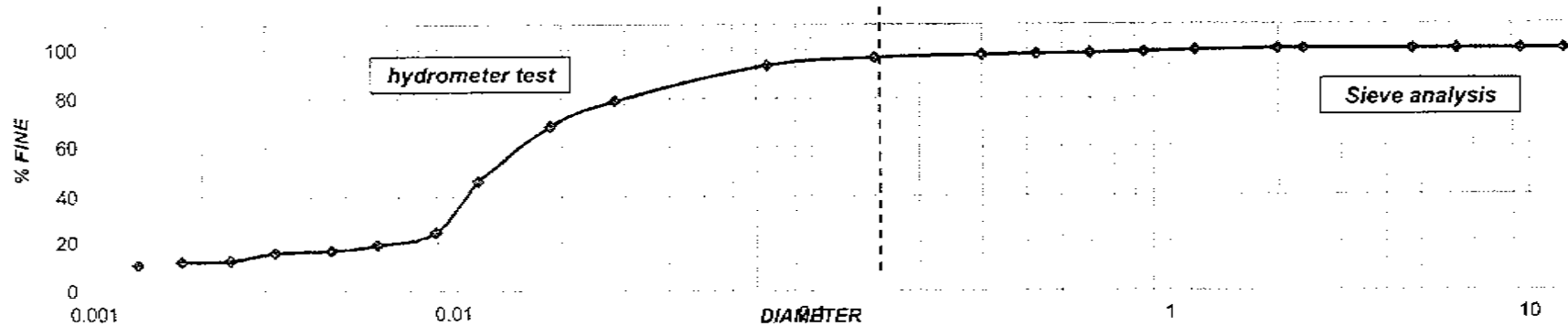


ASTM D 422 - 63 STANDARD TEST METHOD FOR PARTICLE SIZE ANALYSIS OF SOIL (HYDROMETER TEST)

Hydrometer Used: 152 H Dispersing Agent: Sodium Hexametaphosphate Quantity: 40 gr
Soil Weight: 48.86 a = 1.010
Zero Correction: 8.0 Meniscus Correction: 0.5

SIEVE ANALYSIS
ASTM DESIGNATION C136
AASHTO DESIGNATION
T 27-881

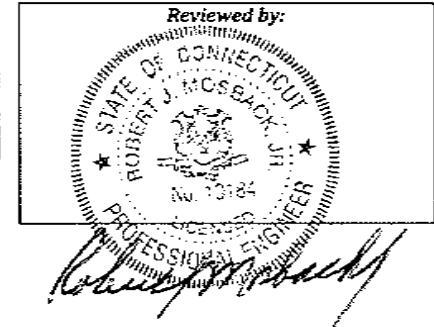
Date	Time Reading	Time Transferring, Min	Temp °C	Real Reading Hydrometer, Ra	Correction for Temp C _T	Correction Reading of Hydrometer, R _c	% More Fine	Correction Hydrometer Only Meniscus, R	L of the Table 2	L/c	K of the Table 1	D mm	Sieve Size	Weight	% Passing
Starting Test													IN / NO.	Retained	Total Sample
5/19/14	7:11												2.00"	0.00	100.00
	7:13	0:02:00	20.9	46.0	0.18	38.18	78.923	46.5	8.70	4.350	0.0135	0.0282	1"	0.00	100.00
	7:16	0:05:00	20.9	41.0	0.18	33.18	68.587	41.5	9.50	1.900	0.0135	0.0186	3/4"	0.00	100.00
	7:26	0:15:00	20.9	30.0	0.18	22.18	45.849	30.5	11.30	0.753	0.0135	0.0117	1/2"	0.00	100.00
	7:41	0:30:00	20.8	19.5	0.16	11.66	24.103	20.0	13.00	0.433	0.01352	0.0089	3/8"	0.00	100.00
	8:16	1:05:00	20.6	17.0	0.12	9.12	18.852	17.5	13.40	0.206	0.01353	0.0061	1/4"	0.00	100.00
	9:11	2:00:00	20.3	16.0	0.06	8.06	16.661	16.5	13.60	0.113	0.01361	0.0046	#4	0.00	100.00
	11:18	4:07:00	20.7	15.5	0.14	7.64	15.793	16.0	13.70	0.055	0.01354	0.0032	#8	0.00	100.00
	14:18	7:07:00	22.7	13.5	0.61	6.11	12.630	14.0	14.00	0.033	0.01321	0.0024	#10	0.00	100.00
	20:17	13:06:00	23.7	13.0	0.91	5.91	12.217	13.5	14.10	0.018	0.01306	0.0018	#16	0.25	99.49
5/20/14	7:11	24:00:00	21.6	13.0	0.32	5.32	10.997	13.5	14.10	0.010	0.01338	0.0013	#20	0.52	98.94
													#30	0.76	98.44
													#40	0.95	98.06
													#50	1.13	97.69
													#100	1.63	96.66
													#200	3.21	93.43
													PAN	48.86	





Construction Management Engineering Architecture
 Land Surveying Materials Testing

36 River Street • Bridgeport CT 06604 • Phone: 203-362-1552 • Fax: 203-362-1554 • www.haks.net
 Formerly Laboratory Testing Services, LLC



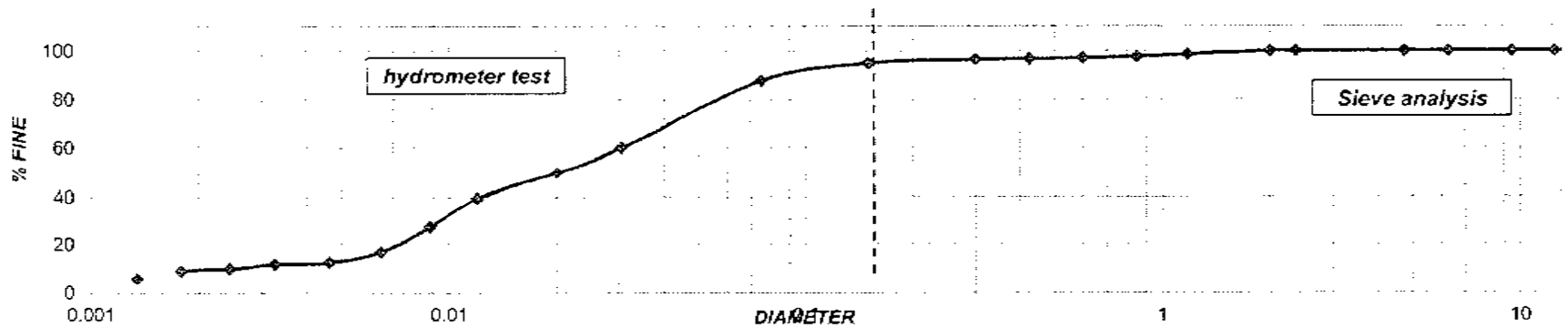
Client: York Analytical Laboratories
 120 Research Drive
 Stratford, CT 06615

Project: 2010-31-007A01
 Date: 05/19/14
 Report: 071-14 (HY) 007YRKA, Samp SD14TFA500FS, 050614
 Sample: 071-14 (14D1010)

Project: SD14TFA500FS
 Location:

Lab Receipt Date: 05/06/14
 Lab Tech: G. Lopez

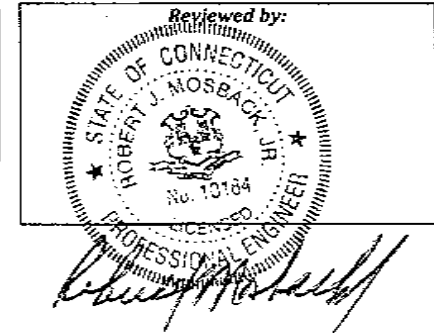
ASTM D 422 - 63 STANDARD TEST METHOD FOR PARTICLE SIZE ANALYSIS OF SOIL (HYDROMETER TEST)													SIEVE ANALYSIS ASTM DESIGNATION C136 AASHTO DESIGNATION T 27-881		
Hydrometer Used: 152 H		Dispersing Agent: Sodium Hexametaphosphate		Quantity: 40 gr											
Soil Weight: 49.14		a = 1.010													
Zero Correction: 8.0		Meniscus Correction: 0.5													
Date	Time Reading	Time Transcurring, Min	Temp °C	Real Reading Hydrometer, Ra	Correction for Temp C _r	Correction Reading of Hydrometer, R _c	% More Fine	Correction Hydrometer Only Meniscus, R	L of the Table 2	L / t	K of the Table 1	D mm	Sieve Size	Weight	% Passing
Starting Test													IS / NO.	Retained	Total Sample
5/19/14	7:31														
	7:33	0:02:00	20.9	37.0	0.18	29.18	59.975	37.5	10.15	5.075	0.0135	0.0304	2.00"	0.00	100.00
	7:36	0:05:00	20.9	32.0	0.18	24.18	49.698	32.5	11.00	2.200	0.0135	0.0200	1"	0.00	100.00
	7:46	0:15:00	20.9	27.0	0.18	19.18	39.422	27.5	11.80	0.787	0.0135	0.0120	3/4"	0.00	100.00
	8:01	0:30:00	20.6	21.0	0.12	13.12	26.966	21.5	12.80	0.427	0.01353	0.0088	1/2"	0.00	100.00
	8:31	1:00:00	20.6	16.0	0.12	8.12	16.689	16.5	13.60	0.227	0.01353	0.0064	3/8"	0.00	100.00
	9:31	2:00:00	20.4	14.0	0.08	6.08	12.497	14.5	13.90	0.116	0.01361	0.0046	1/4"	0.00	100.00
	11:31	4:00:00	21.0	13.5	0.20	5.70	11.716	14.0	14.00	0.058	0.01348	0.0033	#4	0.00	100.00
	14:31	7:00:00	22.7	12.5	0.34	4.84	9.948	13.0	14.20	0.034	0.01321	0.0024	#8	0.00	100.00
	20:18	12:47:00	23.7	11.5	0.91	4.41	9.064	12.0	14.30	0.019	0.01306	0.0018	#10	0.00	100.00
5/20/14	7:31	24:00:00	21.6	10.5	0.32	2.82	5.796	11.0	14.50	0.010	0.01338	0.0013	#16	0.70	98.58
													#20	1.14	97.68
													#30	1.40	97.15
													#40	1.57	96.81
													#50	1.75	96.44
													#100	2.46	94.99
													#200	6.07	87.65
													PAN	49.14	





Construction Management Engineering Architecture
 Land Surveying Materials Testing

36 River Street • Bridgeport CT 06604 • Phone: 203-362-1552 • Fax: 203-362-1554 • www.haks.net
 Formerly Laboratory Testing Services, LLC



Client: York Analytical Laboratories
 120 Research Drive
 Stratford, CT 06615

Project: 2010-31-007A01
 Date: 05/20/14
 Report: 072-14 (HY) 007YRKA, Samp SD14TFA600FS, 050614
 Sample: 072-14 (14D1010)
 Lab Receipt Date: 05/06/14
 Lab Tech: G. Lopez

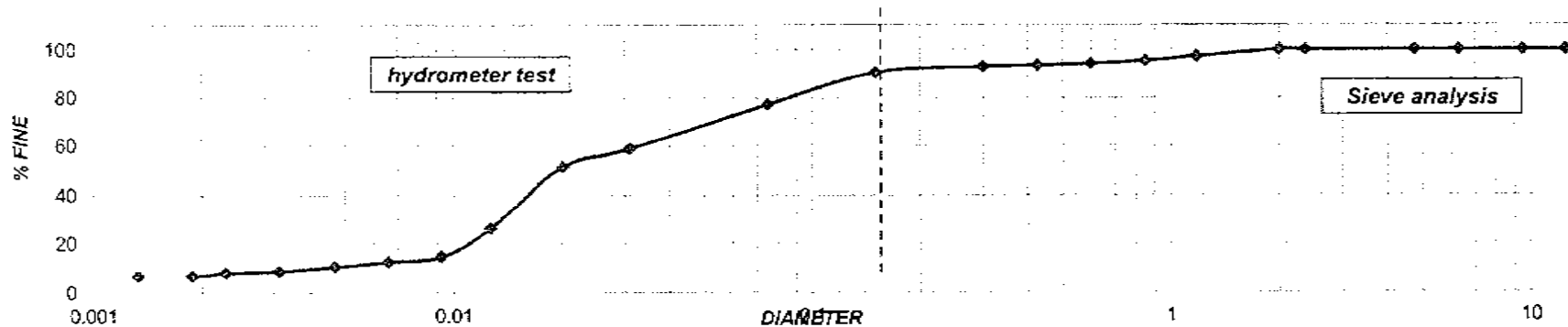
Project: SD14TFA600FS
 Location:

ASTM D 422 - 63 STANDARD TEST METHOD FOR PARTICLE SIZE ANALYSIS OF SOIL (HYDROMETER TEST)

Hydrometer Used: 152 H Dispersing Agent: Sodium Hexametaphosphate Quantity: 40 gr
 Soil Weight: 49.23 a = 1.010
 Zero Correction: 6.5 Meniscus Correction: 0.5

SIEVE ANALYSIS
 ASTM DESIGNATION C136
 AASHTO DESIGNATION
 T 27-881

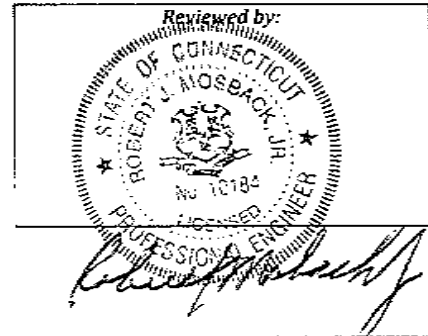
Date	Time Reading	Time Transcurring, Min	Temp °C	Real Reading Hydrometer, R _r	Correction for Temp C _T	Correction Reading of Hydrometer, R _c	% More Fine	Correction Hydrometer Only Meniscus, R	L of the Tube 2	L / t	K of the Table 1	D mm	Sieve Size	Weight	% Passing
Starting Test													IN / NO.	Retained	Total Sample
5/20/14	7:32												2.00"	0.00	100.00
	7:34	0:02:00	20.8	35.0	0.16	28.66	58.799	35.5	10.50	5.250	0.01351	0.0310	1"	0.00	100.00
	7:37	0:05:00	20.8	31.5	0.16	25.16	51.618	32.0	11.10	2.220	0.01351	0.0201	3/4"	0.00	100.00
	7:47	0:15:00	20.6	19.0	0.16	12.66	25.973	19.5	13.10	0.873	0.01351	0.0126	1/2"	0.00	100.00
	8:02	0:30:00	20.8	13.5	0.16	7.16	14.689	14.0	14.00	0.467	0.01351	0.0092	3/8"	0.00	100.00
	8:32	1:00:00	20.7	12.5	0.14	6.14	12.597	13.0	14.20	0.237	0.01353	0.0066	1/4"	0.00	100.00
	9:32	2:00:00	20.7	11.5	0.14	5.14	10.545	12.0	14.30	0.119	0.01353	0.0047	#4	0.00	100.00
	11:36	4:04:00	21.3	10.5	0.26	4.26	8.740	11.0	14.50	0.059	0.01344	0.0033	#8	0.00	100.00
	15:15	7:43:00	23.7	9.5	0.91	3.91	8.022	10.0	14.70	0.032	0.013051	0.0023	#10	0.00	100.00
	19:32	12:00:00	23.3	9.0	0.79	3.29	6.750	9.5	14.75	0.020	0.01312	0.0019	#16	1.37	97.22
5/21/14	7:32	24:00:00	23.3	9.0	0.79	3.29	6.750	9.5	14.75	0.010	0.01312	0.0013	#20	2.29	95.35
													#30	2.87	94.17
													#40	3.21	93.48
													#50	3.52	92.85
													#100	4.67	90.51
													#200	11.25	77.15
													PAN	49.23	





Construction Management Engineering Architecture
 Land Surveying Materials Testing

36 River Street • Bridgeport CT 06604 • Phone: 203-362-1552 • Fax: 203-362-1554 • www.haks.net
 Formerly Laboratory Testing Services, LLC



Client: York Analytical Laboratories
 129 Research Drive
 Stratford, CT 06615

Project: 2010-31-007A01
 Date: 05/20/14
 Report: 073-14 (HY) 007YRKA, Samp SD14TFC700FS, 050614
 Sample: 073-14 (14D1010)

Project: SD14TFC700FS
 Location:

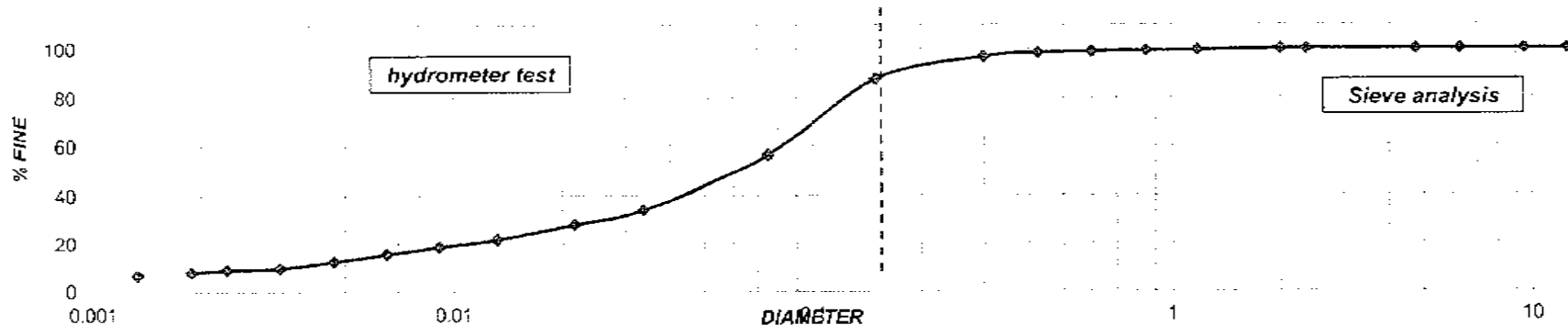
Lab Receipt Date: 05/06/14
 Lab Tech: G. Lopez

ASTM D 422 - 63 STANDARD TEST METHOD FOR PARTICLE SIZE ANALYSIS OF SOIL (HYDROMETER TEST)

SIEVE ANALYSIS
 ASTM DESIGNATION C136
 AASHTO DESIGNATION
 T 27-881

Hydrometer Used: 152 H Dispersing Agent: Sodium Hexametaphosphate Quantity: 40 gr
 Soil Weight: 49.85 a = 1.010
 Zero Correction: 6.5 Meniscus Correction: 0.5

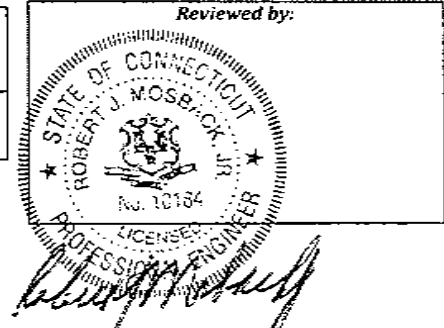
Date	Time Reading	Time Transcuring, Min	Temp °C	Real Reading Hydrometer, Ra	Correction for Temp C ₁	Correction Reading of Hydrometer, Rc	% More Fine	Correction Hydrometer Only Meniscus, R	L of the Table 2	L/t	K of the Table 1	D mm	Sieve Size	Weight	% Passing
Starting Test													IN / NO.	Retained	Total Sample
5/20/14	7:45												2.00"	0.00	100.00
	7:47	0:02:00	21.0	23.0	0.20	16.70	33.836	23.5	12.45	6.225	0.01348	0.0336	1"	0.00	100.00
	7:50	0:05:00	21.0	20.0	0.20	13.70	27.757	20.5	12.95	2.590	0.01348	0.0217	3/4"	0.00	100.00
	7:59	0:14:00	21.0	17.0	0.20	10.70	21.679	17.5	13.40	0.957	0.01348	0.0132	1/2"	0.00	100.00
	8:15	0:30:00	20.9	15.5	0.18	9.18	18.599	16.0	13.70	0.457	0.0135	0.0091	3/8"	0.00	100.00
	8:45	1:00:00	20.8	14.0	0.16	7.66	15.520	14.5	13.90	0.232	0.01352	0.0065	1/4"	0.00	100.00
	9:45	2:00:00	20.7	12.5	0.14	6.14	12.440	13.0	14.20	0.118	0.01354	0.0047	#4	0.00	100.00
	11:45	4:00:00	21.3	11.0	0.26	4.76	9.644	11.5	14.40	0.060	0.01344	0.0033	#8	0.00	100.00
	15:16	7:31:00	23.7	10.0	0.91	4.41	8.935	10.5	14.60	0.032	0.01306	0.0023	#10	0.00	100.00
	19:45	12:00:00	23.6	9.5	0.88	3.88	7.861	10.0	14.70	0.020	0.01308	0.0019	#16	0.30	99.40
5/21/14	7:45	24:00:00	23.3	9.0	0.79	3.29	6.666	9.5	14.75	0.010	0.01312	0.0013	#20	0.43	99.14
													#30	0.56	98.88
													#40	0.60	98.40
													#50	1.57	96.85
													#100	6.11	87.74
													#200	21.68	56.51
													PAN	49.85	





Construction Management Engineering Architecture
 Land Surveying Materials Testing

36 River Street • Bridgeport CT 06604 • Phone: 203-362-1552 • Fax: 203-362-1554 • www.haks.net
 Formerly Laboratory Testing Services, LLC



Client: York Analytical Laboratories
 120 Research Drive
 Stratford, CT 06615

Project: 2010-31-0007A01
 Date: 05/20/14
 Report: 074-14 (HY) 007YRKA, Samp SD14TFD700FS, 050614
 Sample: 074-14 (14D1023)

Project: SD14TFD700FS
 Location:

Lab Receipt Date: 05/06/14
 Lab Tech: G. Lopez

ASTM D 422 - 63 STANDARD TEST METHOD FOR PARTICLE SIZE ANALYSIS OF SOIL (HYDROMETER TEST)

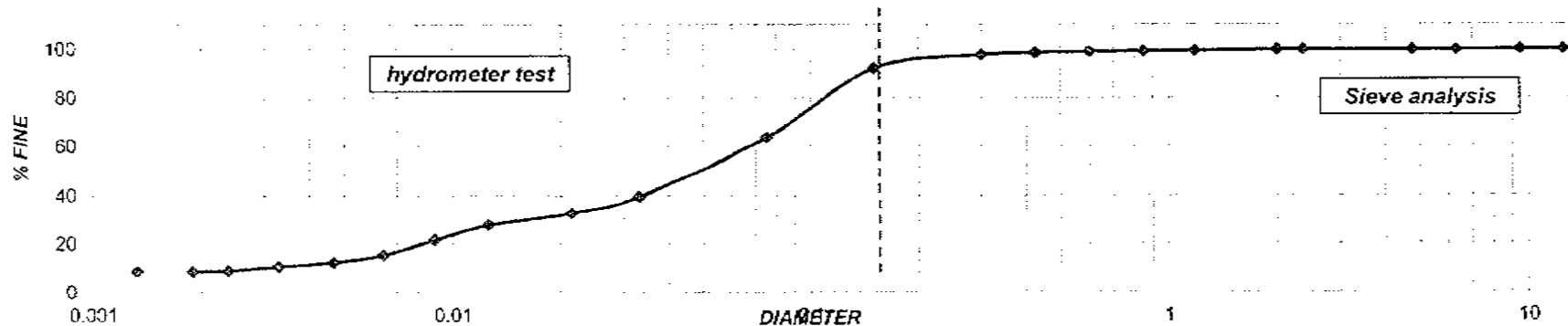
Hydrometer Used: 152 H
 Soil Weight: 50.00
 Zero Correction: 6.5

Dispersing Agent: Sodium Hexametaphosphate
 $a = 1.010$
 Meniscus Correction: 0.5

Quantity: 40 gr

SIEVE ANALYSIS
 ASTM DESIGNATION C136
 AASHTO DESIGNATION
 T 27-881

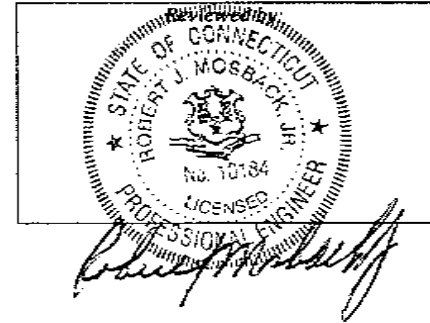
Date	Time Reading	Time Transcuring, Min	Temp °C	Real Reading Hydrometer, Ra	Correction for Temp C _T	Correction Reading of Hydrometer, Rc	% More Fine	Correction Hydrometer Only Meniscus, R	L of the Table 2	L / l	K of the Table 1	D mm	Sieve Size	Weight	% Passing
													IN / NO.	Retained	Total Sample
Starting Test															
5/20/14	7:55														
	7:57	0:02:00	20.8	26.0	0.16	19.66	39.594	25.5	11.95	5.975	0.01351	0.0330	2.00"	0.00	100.00
	8:00	0:05:00	20.8	22.5	0.16	16.16	32.545	23.0	12.50	2.500	0.01351	0.0214	"	0.00	100.00
	8:10	0:15:00	20.8	20.0	0.16	13.66	27.510	20.5	12.95	0.863	0.01351	0.0126	3/4"	0.00	100.00
	8:26	0:31:00	20.8	17.0	0.16	10.66	21.469	17.5	13.40	0.432	0.01351	0.0089	1/2"	0.00	100.00
	8:57	1:02:00	20.8	14.0	0.16	7.66	15.427	14.5	13.90	0.224	0.01351	0.0064	3/8"	0.00	100.00
	9:55	2:00:00	20.8	12.5	0.16	6.16	12.406	13.0	14.20	0.118	0.01351	0.0046	1/4"	0.00	99.80
	11:55	4:00:00	21.5	11.5	0.30	5.30	10.674	12.0	14.30	0.060	0.0134	0.0033	#4	0.00	99.76
	15:17	7:22:00	24.0	10.0	1.00	4.50	9.053	10.5	14.60	0.033	0.01301	0.0024	#8	0.00	99.76
	19:55	12:00:00	23.3	10.0	0.79	4.29	8.640	10.5	14.60	0.021	0.01312	0.0019	#10	0.00	99.70
5/21/14	7:55	24:00:00	23.3	10.0	0.79	4.29	8.640	10.5	14.60	0.010	0.01312	0.0013	#16	0.21	99.28
													#20	0.31	99.08
													#30	0.45	98.80
													#40	0.63	98.44
													#50	1.09	97.53
													#100	3.88	91.96
													#200	18.10	63.61
													PAN	50.00	





Construction Management Engineering Architecture
 Land Surveying Materials Testing

36 River Street • Bridgeport CT 06604 • Phone: 203-362-1552 • Fax: 203-362-1554 • www.haks.net
 Formerly Laboratory Testing Services, LLC

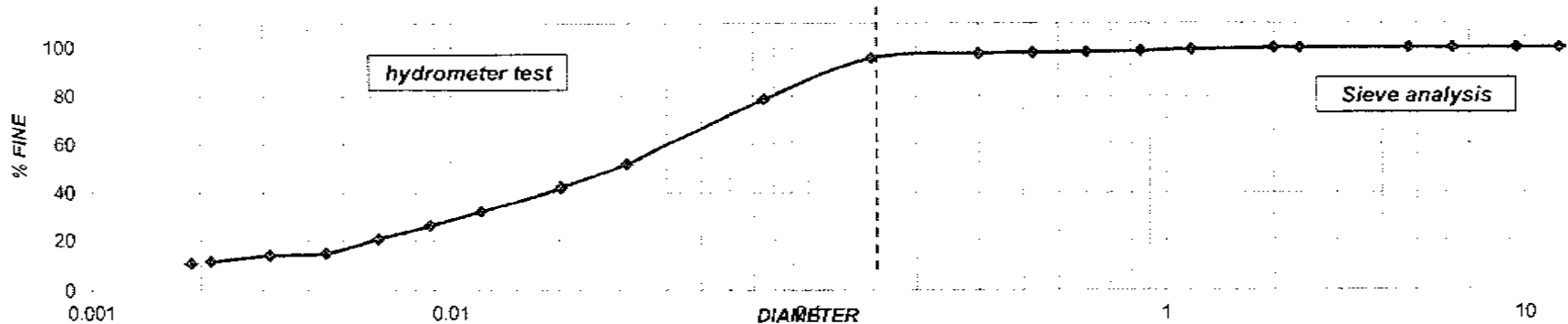


Client: York Analytical Laboratories
 120 Research Drive
 Stratford, CT 06615

Project: 2010-31-007A01
 Date: 05/21/14
 Report: 075-14 (HY) 007YRKA, Samp SD14TFB600FS, 050614
 Sample: 075-14 (14D1023)
 Lab Receipt Date: 05/06/14
 Lab Tech: G. Lopez

Project: SD14TFB600FS
 Location:

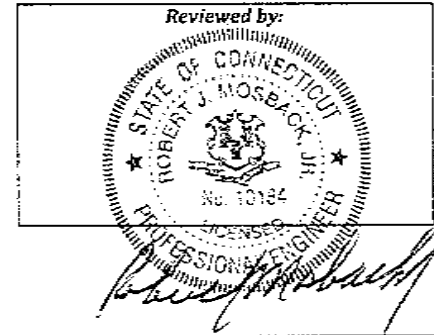
ASTM D 422 - 63 STANDARD TEST METHOD FOR PARTICLE SIZE ANALYSIS OF SOIL (HYDROMETER TEST)													SIEVE ANALYSIS ASTM DESIGNATION C136 AASHTO DESIGNATION T 27-881					
Hydrometer Used:		152 H		Dispersing Agent:		Sodium Hexametaphosphate		Quantity:		40 gr			Sieve Size	Weight	% Passing			
Soil Weight:		50.00		a =		1.010					IN / NO.	Retained				Total Sample		
Zero Correction:		6.5		Meniscus Correction:		0.5											D mm	
Date	Time Reading	Time Transcuring, Min	Temp °C	Real Reading Hydrometer, Ra	Correction for Temp C ₁	Correction Reading of Hydrometer, Rc	% More Fine	Correction Hydrometer Only Meniscus, R	L of the Tble 2	L / t			K of the Table 1	D mm				
Starting Test																		
5/21/14	10:19																	
	10:21	0:02:00	22.6	32.0	0.32	25.82	52.156	32.5	11.00	5.500	0.01323	0.0310	2.00"	0.00	100.00			
	10:24	0:05:00	22.6	27.0	0.32	20.82	42.056	27.5	11.80	2.360	0.01323	0.0203	1"	0.00	100.00			
	10:34	0:15:00	22.6	22.0	0.32	15.82	31.956	22.5	12.60	0.840	0.01323	0.0121	3/4"	0.00	100.00			
	10:49	0:30:00	22.6	19.0	0.32	12.82	25.896	19.5	13.10	0.437	0.01323	0.0087	1/2"	0.00	100.00			
	11:19	1:00:00	23.0	16.0	0.70	10.20	20.604	16.5	13.60	0.227	0.01317	0.0063	3/8"	0.00	100.00			
	12:19	2:00:00	23.6	13.0	0.88	7.38	14.908	13.5	14.10	0.118	0.01307	0.0045	1/4"	0.00	100.00			
	14:19	4:00:00	25.4	12.0	1.42	6.92	13.978	12.5	14.25	0.059	0.0128	0.0031	#4	0.00	100.00			
	20:01	9:42:00	27.4	10.0	2.20	5.70	11.514	10.5	14.60	0.025	0.01352	0.0021	#8	0.00	100.00			
5/22/14	10:19	24:00:00	23.4	11.0	0.82	5.32	10.746	11.5	14.40	0.021	0.01311	0.0019	#10	0.00	100.00			
													#16	0.39	99.22			
													#20	0.64	98.72			
													#30	0.82	98.36			
													#40	0.99	98.02			
													#50	1.19	97.62			
													#100	2.16	95.68			
													#200	10.68	78.64			
													PAN	50.00				





Construction Management Engineering Architecture
Land Surveying Materials Testing

36 River Street • Bridgeport CT 06604 • Phone: 203-362-1552 • Fax: 203-362-1554 • www.haks.net
Formerly Laboratory Testing Services, LLC



Client: York Analytical Laboratories
120 Research Drive
Stratford, CT 06615

Project: 2010-31-007A01
Date: 05/21/14
Report: 076-14 (HY) 007YRKA, Samp SD14TFB500FS, 050614
Sample: 076-14 (14D1023)
Lab Receipt Date: 05/06/14
Lab Tech: G. Lopez

Project: SD14TFB500FS
Location:

ASTM D 422 - 63 STANDARD TEST METHOD FOR PARTICLE SIZE ANALYSIS OF SOIL (HYDROMETER TEST)

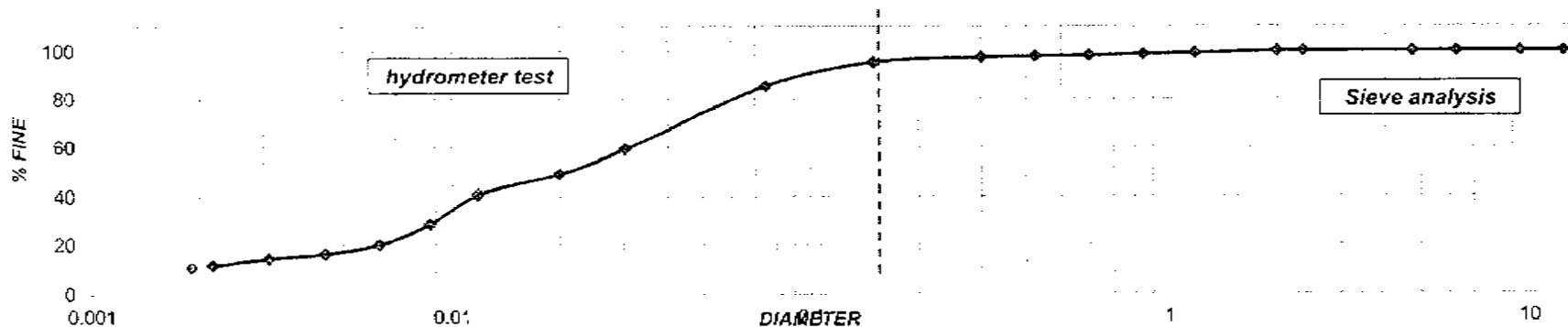
Hydrometer Used: 152 H
Soil Weight: 49.03
Zero Correction: 6.5

Dispersing Agent: Sodium Hexametaphosphate
a = 1.010
Meniscus Correction: 0.5

Quantity: 40 gr

SIEVE ANALYSIS
ASTM DESIGNATION C136
AASHTO DESIGNATION
T 27-881

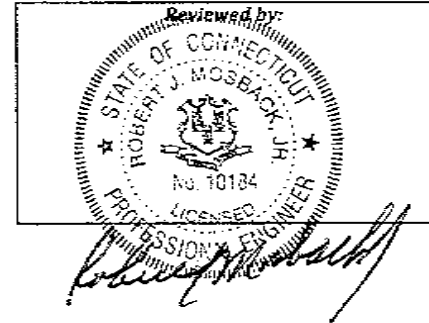
Date	Time Reading	Time Transcurring, Min	Temp °C	Real Reading Hydrometer, R _a	Correction for Temp C ₁	Correction Reading of Hydrometer, R _c	% Mare Fine	Correction Hydrometer Only Meniscus, R	L of the Tble 2	L / t	K of the Table 1	D mm	Sieve Size	Weight	% Passing
Starting Test													IN / NO.	Retained	Total Sample
5/21/14	10:31												2.00"	0.00	100.00
	10:33	0:02:00	22.5	35.0	0.30	28.80	59.327	35.5	10.50	5.250	0.01324	0.0303	1"	0.00	100.00
	10:36	0:05:00	22.5	30.0	0.30	23.80	49.027	30.5	11.30	2.260	0.01324	0.0199	3/4"	0.00	100.00
	10:46	0:15:00	22.5	26.0	0.30	19.80	40.787	26.5	11.95	0.797	0.01324	0.0118	1/2"	0.00	100.00
	11:01	0:33:00	22.5	20.0	0.30	13.80	28.427	20.5	12.95	0.432	0.01324	0.0087	3/8"	0.00	100.00
	11:31	1:00:00	23.1	15.5	0.73	9.73	20.043	16.0	13.70	0.228	0.01315	0.0063	1/4"	0.00	100.00
	12:32	2:01:00	23.8	13.5	0.94	7.94	16.356	14.0	14.00	0.116	0.01304	0.0044	#4	0.00	100.00
	14:33	4:02:00	25.7	12.0	1.53	7.03	14.482	12.5	14.25	0.059	0.01276	0.0031	#8	0.00	100.00
	20:02	9:31:00	27.3	10.0	2.15	5.65	11.639	10.5	14.60	0.026	0.01354	0.0022	#10	0.00	100.00
5/22/14	10:31	24:00:00	23.1	11.0	0.73	5.23	10.774	11.5	14.40	0.021	0.01315	0.0019	#16	0.43	99.12
													#20	0.67	98.63
													#30	0.88	98.21
													#40	1.07	97.82
													#50	1.34	97.27
													#100	2.29	95.33
													#200	7.16	85.40
													PAN	49.03	





Construction Management Engineering Architecture
 Land Surveying Materials Testing

36 River Street • Bridgeport CT 06604 • Phone: 203-362-1552 • Fax: 203-362-1554 • www.haks.net
 Formerly Laboratory Testing Services, LLC



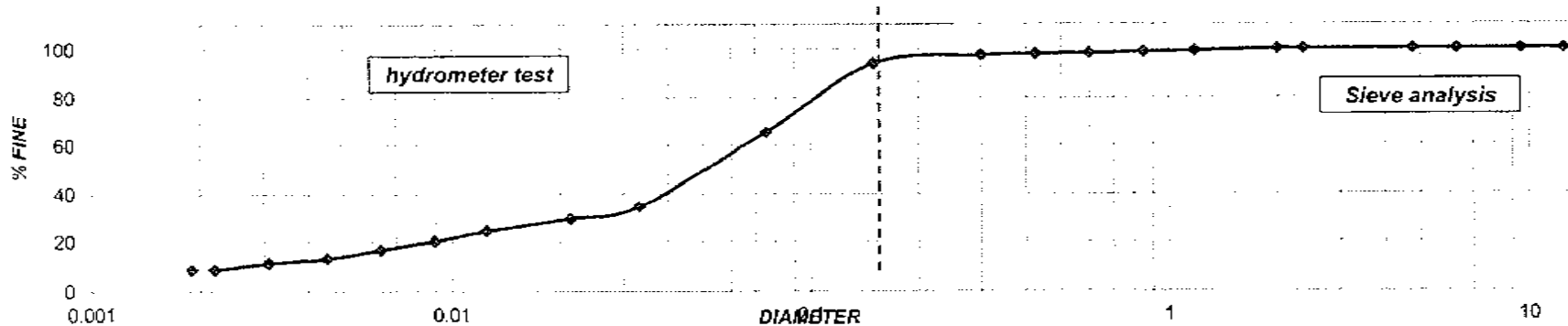
Client: York Analytical Laboratories
 120 Research Drive
 Stratford, CT 06615

Project: 2010-31-007A01
 Date: 05/21/14
 Report: 077-14 (HY) 007YRKA, Samp SD14TFC600FS, 050614
 Sample: 077-14 (14D1023)

Project: SD14TFC600FS
 Location:

Lab Receipt Date: 05/06/14
 Lab Tech: G. Lopez

ASTM D 422 - 63 STANDARD TEST METHOD FOR PARTICLE SIZE ANALYSIS OF SOIL (HYDROMETER TEST)													SIEVE ANALYSIS ASTM DESIGNATION C136 AASHTO DESIGNATION T 27-881		
Hydrometer Used: 152 H		Dispersing Agent: Sodium Hexametaphosphate		Quantity: 40 gr											
Soil Weight: 49.70		a = 1.010													
Zero Correction: 6.5		Meniscus Correction: 0.5													
Date	Time Reading	Time Transcuring, Min	Temp °C	Real Reading Hydrometer, R _a	Correction for Temp C _r	Correction Reading of Hydrometer, R _c	% More Fine	Correction Hydrometer Only Meniscus, R	L of the Tble 2	L/t	K of the Table 1	D mm	Sieve Size	Weight	% Passing
Starting Test													IN / NO.	Retained	Total Sample
5/21/14	10:42												2.00"	0.00	100.00
	10:44	0:02:00	22.3	23.0	0.46	16.96	34.466	23.5	12.45	6.225	0.01328	0.0331	1"	0.00	100.00
	10:47	0:05:00	22.3	20.5	0.46	14.46	29.386	21.0	12.90	2.580	0.01328	0.0213	3/4"	0.00	100.00
	10:57	0:15:00	22.3	18.0	0.46	11.96	24.305	18.5	13.25	0.883	0.01328	0.0125	1/2"	0.00	100.00
	11:12	0:30:00	22.3	16.0	0.46	9.96	20.241	16.5	13.60	0.453	0.01328	0.0089	3/8"	0.00	100.00
	11:42	1:03:00	23.0	14.0	0.70	8.20	16.664	14.5	13.90	0.232	0.01317	0.0063	1/4"	0.00	100.00
	12:42	2:00:00	23.8	12.0	0.94	6.44	13.087	12.5	14.25	0.119	0.01304	0.0045	#4	0.00	100.00
	14:49	4:07:00	25.7	10.5	1.55	5.55	11.269	11.0	14.50	0.059	0.01276	0.0031	#8	0.00	100.00
	20:03	9:21:00	27.5	8.5	2.25	4.25	8.637	9.0	14.80	0.026	0.01351	0.0022	#10	0.00	100.00
5/22/14	10:42	24:00:00	23.1	10.0	0.73	4.23	8.596	10.5	14.60	0.021	0.01315	0.0019	#16	0.52	98.95
													#20	0.69	98.61
													#30	0.90	98.19
													#40	1.09	97.81
													#50	1.36	97.26
													#100	3.01	93.94
													#200	17.14	65.51
													PAN	49.70	





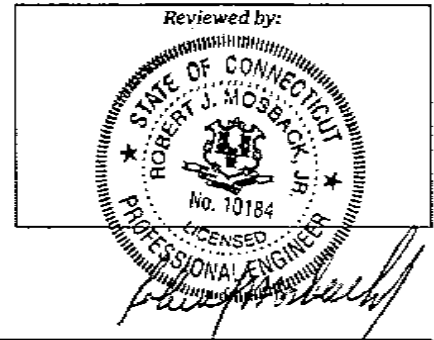
Construction Management Engineering Architecture
 Land Surveying Materials Testing

36 River Street • Bridgeport CT 06604 • Phone: 203-362-1552 • Fax: 203-362-1554 • www.haks.net
 Formerly Laboratory Testing Services, LLC

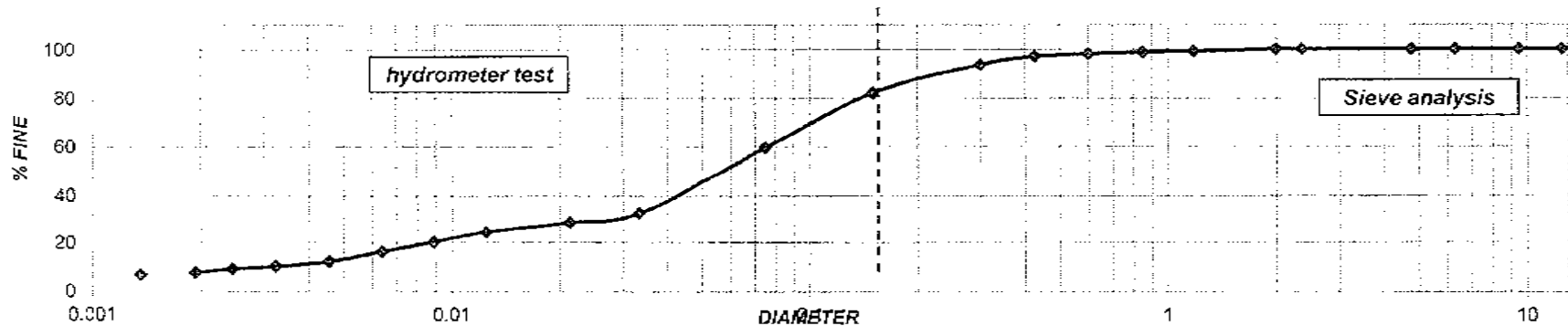
Client: York Analytical Laboratories
 120 Research Drive
 Stratford, CT 06615

Project: SD14TFD600FS
 Location:

Project: 2010-31-007A01
 Date: 05/22/14
 Report: 078-14 (HY) 007YRKA, Samp SD14TFD600FS, 050614
 Sample: 078-14 (14D1023)
 Lab Receipt Date: 05/06/14
 Lab Tech: G. Lopez



ASTM D 422 - 63 STANDARD TEST METHOD FOR PARTICLE SIZE ANALYSIS OF SOIL (HYDROMETER TEST)													SIEVE ANALYSIS ASTM DESIGNATION C136 AASHTO DESIGNATION T 27-881		
Hydrometer Used: 152 H		Dispersing Agent: Sodium Hexametaphosphate		Quantity: 40 gr											
Soil Weight: 49.56		a = 1.010													
Zero Correction: 7.5		Meniscus Correction: 0.5													
Date	Time Reading	Time Transcurring, Min	Temp °C	Real Reading Hydrometer, R _a	Correction for Temp C _t	Correction Reading of Hydrometer, R _c	% More Fine	Correction Hydrometer Only Meniscus, R	L of the Table 2	L / t	K of the Table 1	D mm	Sieve Size	Weight	% Passing
Starting Test													IN / NO.	Retained	Total Sample
5/22/14	7:32														
	7:34	0:02:00	22.0	23.0	0.40	15.90	32.403	23.5	12.45	6.225	0.01332	0.0332	200"	0.00	100.00
	7:37	0:05:00	22.0	21.0	0.40	13.90	28.327	21.5	12.80	2.560	0.01332	0.0213	1"	0.00	100.00
	7:47	0:15:00	22.0	19.0	0.40	11.90	24.251	19.5	13.10	0.873	0.01332	0.0124	3/4"	0.00	100.00
	8:02	0:30:00	22.0	17.0	0.40	9.90	20.176	17.5	13.40	0.447	0.01332	0.0089	1/2"	0.00	100.00
	8:32	1:00:00	22.0	15.0	0.40	7.90	16.100	15.5	13.75	0.229	0.01332	0.0064	3/8"	0.00	100.00
	9:32	2:00:00	22.1	13.0	0.43	5.93	12.095	13.5	14.10	0.118	0.0133	0.0046	1/4"	0.00	100.00
	11:32	4:00:00	22.2	12.0	0.46	4.96	10.108	12.5	14.25	0.059	0.01328	0.0032	#4	0.00	100.00
	14:32	7:00:00	22.2	11.5	0.46	4.46	9.089	12.0	14.30	0.034	0.01328	0.0025	#8	0.00	100.00
	19:32	12:00:00	21.3	11.0	0.26	3.76	7.663	11.5	14.40	0.021	0.01344	0.0019	#10	0.00	100.00
5/22/14	7:32	24:00:00	20.5	10.5	0.30	3.30	6.725	11.0	14.50	0.010	0.01356	0.0014	#16	0.45	99.09
													#20	0.69	98.61
													#30	1.02	97.94
													#40	1.50	96.97
													#50	3.18	93.58
													#100	8.91	82.02
													#200	20.01	59.62
													PAN	49.56	





Construction Management Engineering Architecture
Land Surveying Materials Testing

36 River Street • Bridgeport CT 06604 • Phone: 203-362-1352 • Fax: 203-362-1554 • www.haks.net
Formerly: Laboratory Testing Services, LLC

Reviewed by:



Client: York Analytical Laboratories
129 Research Drive
Stratford, CT 06615

Project: 2010-31-007A01
Date: 05/22/14
Report: 079-14 (HY) 007YRKA, Samp SD14TFC500FS, 050614
Sample: 079-14 (14D1023)
Lab Receipt Date: 05/06/14
Lab Tech: G. Lopez

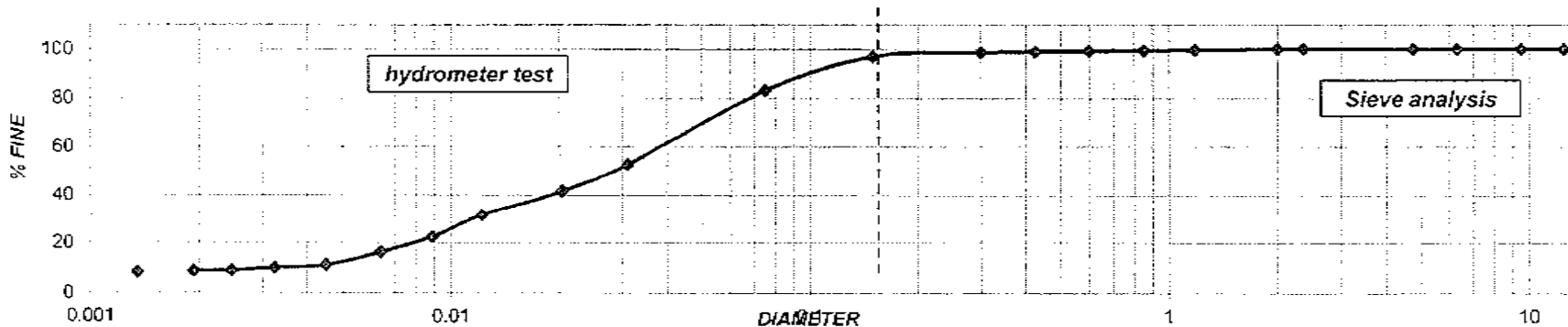
Project: SD14TFC500FS
Location:

ASTM D 422 - 63 STANDARD TEST METHOD FOR PARTICLE SIZE ANALYSIS OF SOIL (HYDROMETER TEST)

Hydrometer Used: 152 H Dispersing Agent: Sodium Hexametaphosphate Quantity: 40 gr
Soil Weight: 49.47 a = 1.010
Zero Correction: 7.5 Meniscus Correction: 0.5

SIEVE ANALYSIS
ASTM DESIGNATION C136
AASHTO DESIGNATION
T 27-881

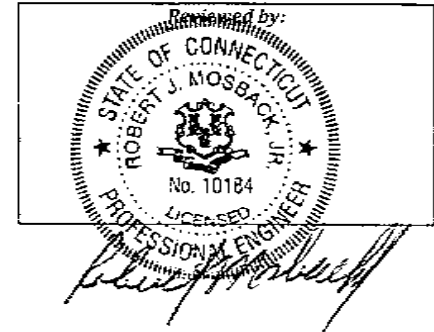
Date	Time Reading	Time Transcuring, Min	Temp °C	Real Reading Hydrometer, Ra	Correction for Temp C, Cc	Correction Reading of Hydrometer, Rc	% More Fine	Correction Hydrometer Only Meniscus, R	L of the Table Z	L / t	R of the Table 1	D mm	Sieve Size	Weight	% Passing
Starting Test													IN / NO.	Retained	Total Sample
5/22/14	7:51														
	7:53	0:02:00	21.9	33.0	0.38	25.88	52.838	33.5	10.80	5.400	0.01334	0.0310	2.00"	0.00	100.00
	7:56	0:05:00	21.9	27.5	0.38	20.38	41.609	28.0	11.70	2.340	0.01334	0.0204	1"	0.00	100.00
	8:06	0:15:00	21.9	22.5	0.38	15.38	31.400	23.0	12.50	0.833	0.01334	0.0122	3/4"	0.00	100.00
	8:21	0:30:00	22.0	18.0	0.40	10.90	22.254	18.5	13.25	0.442	0.01332	0.0089	1/2"	0.00	100.00
	8:51	1:00:00	22.0	15.0	0.40	7.90	16.129	15.5	13.75	0.229	0.01332	0.0064	3/8"	0.00	100.00
	9:55	2:04:00	22.2	12.5	0.46	5.46	11.147	13.0	14.20	0.115	0.01329	0.0045	1/4"	0.00	100.00
	11:51	4:00:00	22.1	12.0	0.43	4.93	10.065	12.5	14.25	0.059	0.01331	0.0032	#4	0.00	100.00
	14:51	7:00:00	22.0	11.5	0.40	4.40	8.983	12.0	14.30	0.034	0.01332	0.0025	#8	0.00	100.00
	19:51	12:00:00	21.3	11.5	0.26	4.26	8.697	12.0	14.30	0.021	0.01344	0.0019	#10	0.00	100.00
5/23/14	7:51	24:00:00	20.4	11.5	0.08	4.08	8.330	12.0	14.30	0.010	0.01354	0.0013	#16	0.25	99.49
													#20	0.40	99.19
													#30	0.52	98.95
													#40	0.64	98.71
													#50	0.79	98.40
													#100	1.55	96.87
													#200	8.41	83.00
													PAN	49.47	





Construction Management Engineering Architecture
 Land Surveying Materials Testing

36 River Street • Bridgeport CT 06604 • Phone: 203-362-1552 • Fax: 203-362-1554 • www.haks.net
 Formerly Laboratory Testing Services, LLC



Client: York Analytical Laboratories
 126 Research Drive
 Stratford, CT 06525

Project: 2010-31-007A01
 Date: 05/22/14
 Report: 080-14 (HY) 007YRKA, Samp SD14TFC400FS, 050614
 Sample: 080-14 (14D1023)
 Lab Receipt Date: 05/06/14
 Lab Tech: G. Lopez

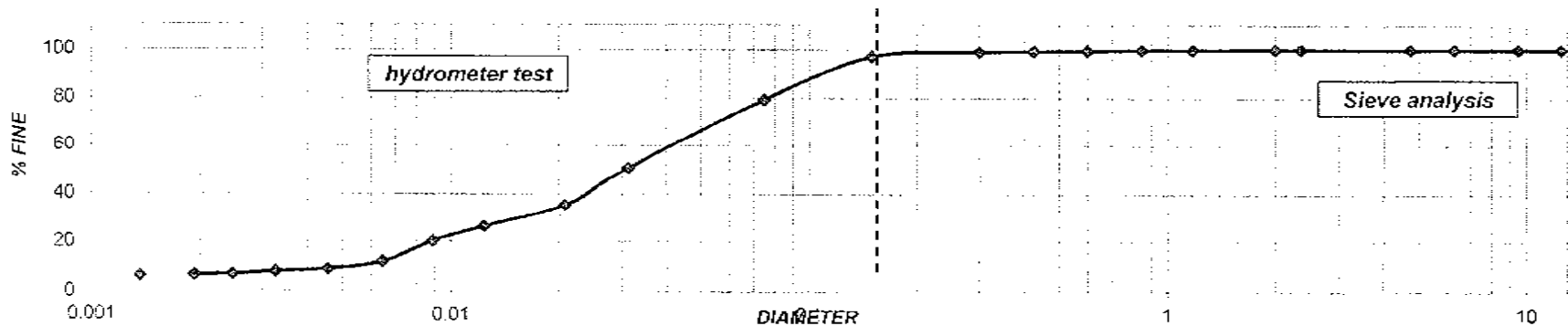
Project: SD14TFC400FS
 Location:

ASTM D 422 - 63 STANDARD TEST METHOD FOR PARTICLE SIZE ANALYSIS OF SOIL (HYDROMETER TEST)

SIEVE ANALYSIS
 ASTM DESIGNATION C136
 AASHTO DESIGNATION
 T 27-881

Hydrometer Used: 152 H Dispersing Agent: Sodium Hexametaphosphate Quantity: 40 gr
 Soil Weight: 49.64 a = 1.010
 Zero Correction: 7.5 Meniscus Correction: 0.5

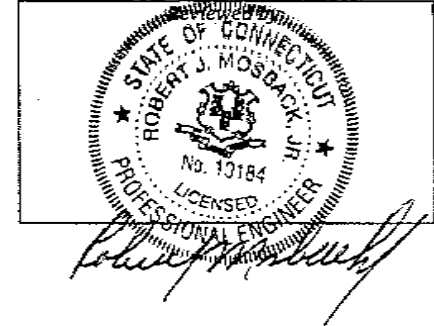
Date	Time Reading	Time Transcurring, Min	Temp °C	Real Reading Hydrometer, Ra	Correction for Temp C _T	Correction Reading of Hydrometer, Rc	% More Fine	Correction Hydrometer Only Meniscus, R	L of the Tble 2	L / l	K of the Table 1	D mm	Sieve Size	Weight	% Passing
Starting Test													IN / NO.	Retained	Total Sample
5/22/14	8:02												2.00"	0.00	100.00
	8:04	0:02:00	22.0	32.0	0.40	24.90	50.663	32.5	11.00	5.500	0.01332	0.0312	1"	0.00	100.00
	8:07	0:05:00	22.0	24.5	0.40	17.40	35.403	25.0	12.20	2.440	0.01332	0.0208	3/4"	0.00	100.00
	8:17	0:15:00	22.0	20.0	0.40	12.90	26.247	20.5	12.95	0.863	0.01332	0.0124	1/2"	0.00	100.00
	8:32	0:30:00	22.0	17.0	0.40	9.90	20.143	17.5	13.40	0.447	0.01332	0.0089	3/8"	0.00	100.00
	9:02	1:00:00	22.0	13.0	0.40	5.90	12.004	13.5	14.10	0.235	0.01332	0.0065	#4	0.00	100.00
	10:04	2:02:00	22.2	11.5	0.46	4.46	9.075	12.0	14.30	0.117	0.01328	0.0045	#8	0.00	100.00
	12:02	4:00:00	22.2	11.0	0.46	3.96	8.057	11.5	14.40	0.060	0.01328	0.0033	#10	0.00	100.00
	15:02	7:00:00	22.1	10.5	0.43	3.43	6.979	11.0	14.50	0.035	0.0133	0.0025	#20	0.00	100.00
	20:02	12:00:00	21.3	10.5	0.26	3.26	6.633	11.0	14.50	0.021	0.01344	0.0019	#40	0.00	100.00
5/23/14	8:02	24:00:00	20.4	10.5	0.08	3.08	6.267	11.0	14.50	0.010	0.01359	0.0014	#60	0.09	99.82
													#80	0.17	99.66
													#100	0.30	99.40
													#150	0.42	99.15
													#200	0.61	98.77
													#250	1.55	96.88
													#300	10.27	79.31
													PAN	49.64	





Construction Management Engineering Architecture
 Land Surveying Materials Testing

36 River Street • Bridgeport CT 06604 • Phone: 203-362-1552 • Fax: 203-362-1554 • www.haks.net
 Formerly Laboratory Testing Services, LLC



Client: York Analytical Laboratories
 120 Research Drive
 Stratford, CT 06615

Project: 2010-31-007A01
 Date: 05/23/14
 Report: 081-14 (HY) 007YRKA, Samp SD14TFC300FS, 050614
 Sample: 081-14 (14D1023)
 Lab Receipt Date: 05/06/14
 Lab Tech: G. Lopez

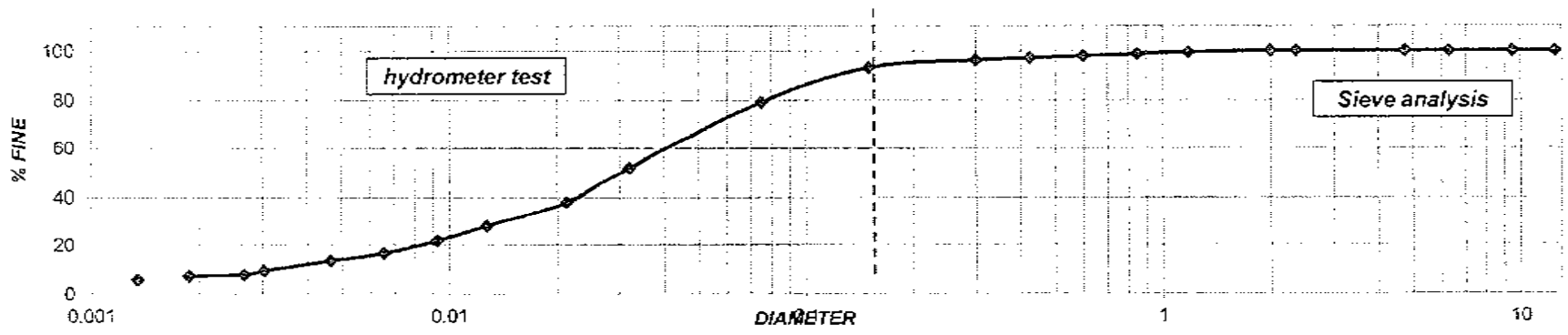
Project: SD14TFC300FS
 Location:

ASTM D 422 - 63 STANDARD TEST METHOD FOR PARTICLE SIZE ANALYSIS OF SOIL (HYDROMETER TEST)

Hydrometer Used: 152 H Dispersing Agent: Sodium Hexametaphosphate Quantity: 40 gr
 Soil Weight: 49.67 a = 1.010
 Zero Correction: 7.5 Meniscus Correction: 0.5

SIEVE ANALYSIS
 ASTM DESIGNATION C136
 AASHTO DESIGNATION
 T 27-881

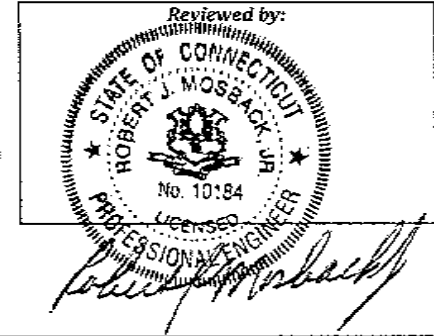
Date	Time Reading	Time Transcuring, Min	Temp °C	Real Reading Hydrometer, Ra	Correction for Temp C _T	Correction Reading of Hydrometer, Rc	% More Fine	Correction Hydrometer Only Meniscus, R	L of the Table 2	L / l	K of the Table 1	D mm	Sieve Size	Weight	% Passing
Starting Test													IN / NO.	Retained	Total Sample
5/23/14	6:55														
	6:57	0:02:00	20.7	33.0	0.14	25.64	52.137	33.5	10.80	5.400	0.01374	0.0319	2.00"	0.00	100.00
	7:00	0:05:00	20.7	26.0	0.14	18.64	37.903	26.5	11.95	2.390	0.01374	0.0212	1"	0.00	100.00
	7:10	0:15:00	20.7	21.0	0.14	13.64	27.736	21.5	12.80	0.653	0.01374	0.0127	3/4"	0.00	100.00
	7:25	0:30:00	20.7	18.0	0.14	10.64	21.636	18.5	13.60	0.453	0.01374	0.0093	1/2"	0.00	100.00
	7:55	1:00:00	20.5	15.5	0.10	8.10	16.471	16.0	13.70	0.228	0.01371	0.0066	3/8"	0.00	100.00
	8:55	2:00:00	20.4	14.0	0.08	6.58	13.380	14.5	13.90	0.116	0.01368	0.0047	1/4"	0.00	100.00
	11:02	4:07:00	20.4	12.0	0.08	4.58	9.313	12.5	14.25	0.058	0.01262	0.0030	#4	0.00	100.00
	13:00	6:05:00	21.4	11.0	0.28	3.78	7.686	11.5	14.40	0.039	0.01346	0.0027	#8	0.00	100.00
	19:53	12:58:00	24.0	10.0	1.00	3.50	7.117	10.5	14.60	0.021	0.01301	0.0019	#10	0.00	100.00
5/24/14	6:55	24:00:00	21.3	10.0	0.26	2.76	5.612	10.5	14.60	0.010	0.01338	0.0013	#16	0.36	99.28
													#20	0.73	98.53
													#30	1.16	97.66
													#40	1.53	96.92
													#50	1.98	96.01
													#100	3.45	93.05
													#200	10.40	79.06
													PAN	49.67	





Construction Management Engineering Architecture
Land Surveying Materials Testing

36 River Street • Bridgeport CT 06604 • Phone: 203-362-1552 • Fax: 203-362-1554 • www.haks.net
Formerly Laboratory Testing Services, LLC

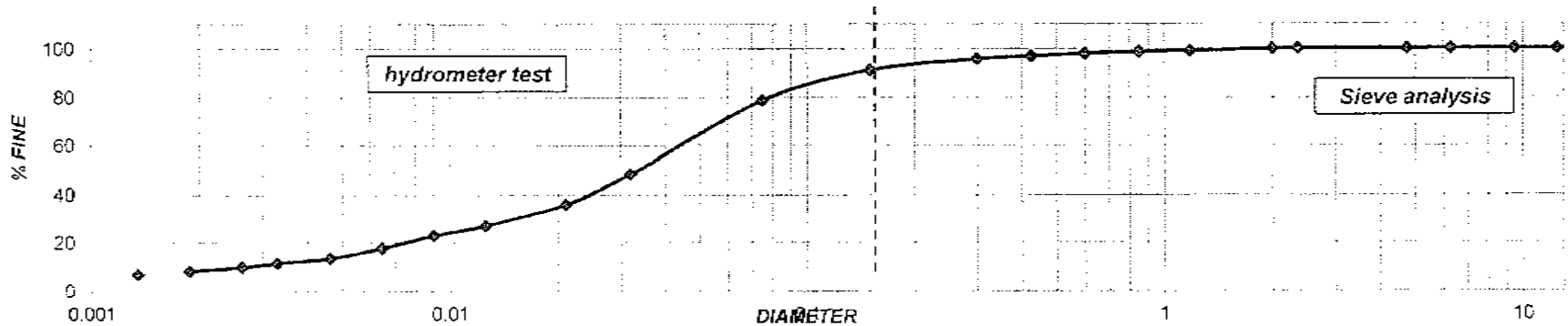


Client: York Analytical Laboratories
129 Research Drive
Stratford, CT 06615

Project: 2010-31-007A01
Date: 05/23/14
Report: 082-14 (HY) 007YRKA, Samp SD14TFC200FS, 050614
Sample: 082-14 (14D1023)
Lab Receipt Date: 05/06/14
Lab Tech: G. Lopez

Project: SD14TFC200FS
Location:

ASTM D 422 - 63 STANDARD TEST METHOD FOR PARTICLE SIZE ANALYSIS OF SOIL (HYDROMETER TEST)													SIEVE ANALYSIS ASTM DESIGNATION C136 AASHTO DESIGNATION T 27-881		
Hydrometer Used: 152 H		Dispersing Agent: Sodium Hexametaphosphate		Quantity: 40 gr											
Soil Weight: 49.31		a = 1.010													
Zero Correction: 7.5		Meniscus Correction: 0.5													
Date	Time Reading	Time Transcurring, Min	Temp °C	Real Reading Hydrometer, R _a	Correction for Temp C _T	Correction Reading of Hydrometer, R _c	% More Fine	Correction Hydrometer Only Meniscus, R	L of the Table Z	L / t	K of the Table 1	D mm	Sieve Size	Weight	% Passing
Starting Test													IN / NO.	Retained	Total Sample
5/23/14	7:06														
	7:08	0:02:00	20.7	31.0	0.14	23.64	48.310	31.5	11.15	5.575	0.01353	0.0319	2.00"	0.00	100.00
	7:11	0:05:00	20.7	25.0	0.14	17.64	36.048	25.5	12.10	2.420	0.01353	0.0210	1"	0.00	100.00
	7:21	0:15:00	20.7	20.5	0.14	13.14	26.852	21.0	12.90	0.860	0.01353	0.0125	3/4"	0.00	100.00
	7:26	0:30:00	20.6	18.5	0.12	11.12	22.724	19.0	13.20	0.440	0.01355	0.0090	1/2"	0.00	100.00
	8:06	1:00:00	20.6	16.0	0.12	8.62	17.615	16.5	13.60	0.227	0.01355	0.0065	3/8"	0.00	100.00
	9:06	2:00:00	20.5	14.0	0.10	6.60	13.487	14.5	13.90	0.116	0.01357	0.0046	1/4"	0.00	100.00
	11:06	4:00:00	20.5	13.0	0.10	5.60	11.444	13.5	14.10	0.059	0.01357	0.0033	#4	0.00	100.00
	13:06	6:00:00	21.6	12.0	0.32	4.82	9.850	12.5	14.25	0.040	0.01319	0.0026	#6	0.00	100.00
	19:54	12:48:00	24.0	10.5	1.00	4.00	8.174	11.0	14.50	0.021	0.01301	0.0019	#10	0.00	99.77
5/24/14	7:06	24:00:00	21.5	10.5	0.30	3.30	6.744	11.0	14.50	0.010	0.0134	0.0013	#16	0.43	98.90
													#20	0.67	98.41
													#30	0.99	97.77
													#40	1.48	96.78
													#50	2.08	95.56
													#100	4.32	91.03
													#200	10.45	78.63
													PAN	49.31	





Construction Management Engineering Architecture
 Land Surveying Materials Testing

35 River Street • Bridgeport CT 06604 • Phone: 203-362-1552 • Fax: 203-362-1554 • www.haks.net
 Formerly Laboratory Testing Services, LLC

Reviewed by:



Robert J. Mosback

Client: York Analytical Laboratories
 120 Research Drive
 Stratford, CT 06615

Project: 2010-31-007A01
 Date: 06/03/14
 Report: 083-14 (HY) 007YRKA, Samp SD14TFD200FS, 050614
 Sample: 083-14 (14D1023)

Project: SD14TFD200FS
 Location:

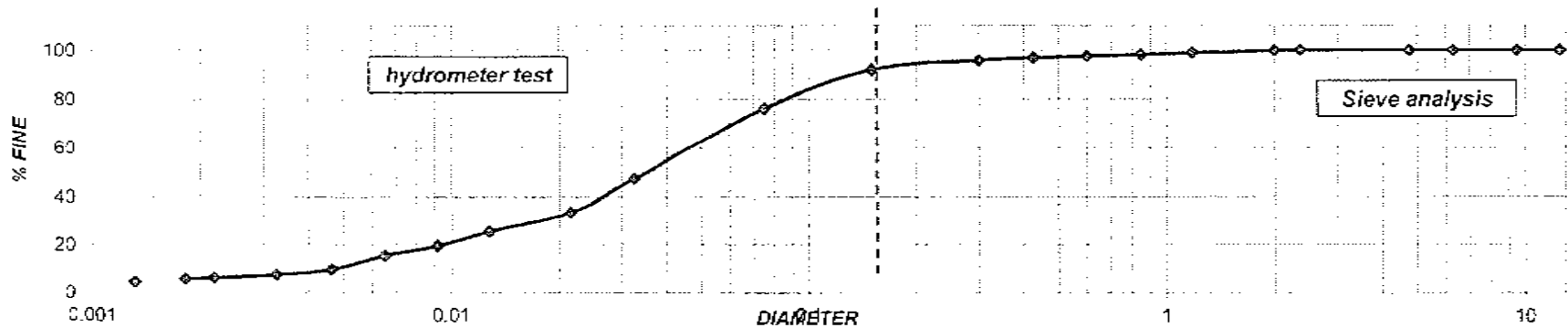
Lab Receipt Date: 05/06/14
 Lab Tech: G. Lopez

ASTM D 422 - 63 STANDARD TEST METHOD FOR PARTICLE SIZE ANALYSIS OF SOIL (HYDROMETER TEST)

Hydrometer Used: 152 H Dispersing Agent: Sodium Hexametaphosphate Quantity: 40 gr
 Soil Weight: 49.71 a = 1.010
 Zero Correction: 6.5 Meniscus Correction: 0.5

SIEVE ANALYSIS
 ASTM DESIGNATION C136
 AASHTO DESIGNATION
 T 27-881

Date	Time Reading	Time Transcurring, Min	Temp °C	Real Reading Hydrometer, Ra	Correction for Temp C _T	Correction Reading of Hydrometer, Rc	% More Fine	Correction Hydrometer Only Meniscus, R	L of the Table 2	L / t	K of the Table 1	D mm	Sieve Size	Weight	% Passing
Starting Test													IN / NO.	Retained	Total Sample
6/3/14	6:39														
	6:41	0:02:00	19.9	30.0	-0.03	23.47	47.582	30.5	11.30	5.650	0.01367	0.0325	2.00"	0.00	100.00
	6:44	0:05:00	19.9	23.0	-0.03	16.47	33.390	23.5	12.45	2.490	0.01367	0.0216	1"	0.00	100.00
	6:54	0:15:00	19.9	19.0	-0.03	12.47	25.282	19.5	13.10	0.873	0.01367	0.0128	3/4"	0.00	100.00
	7:09	0:30:00	20.3	16.0	0.06	9.56	19.382	16.5	13.60	0.453	0.0136	0.0092	1/2"	0.00	100.00
	7:39	1:00:00	20.6	14.0	0.12	7.62	15.448	14.5	13.90	0.232	0.01355	0.0065	3/8"	0.00	100.00
	8:39	2:00:00	21.4	11.0	0.28	4.78	9.691	11.5	14.40	0.120	0.01338	0.0046	1/4"	0.00	100.00
	10:39	4:00:00	23.0	9.5	0.70	3.70	7.501	10.0	14.70	0.061	0.01317	0.0033	#4	0.00	100.00
	14:42	8:03:00	28.3	7.0	2.55	3.05	6.183	7.5	15.10	0.031	0.01234	0.0022	#8	0.00	100.00
	18:39	12:00:00	26.5	7.5	1.80	2.80	5.676	8.0	15.00	0.021	0.01264	0.0018	#10	0.00	99.78
5/4/14	6:39	24:00:00	24.8	7.5	1.24	2.24	4.541	8.0	15.00	0.0104	0.01289	0.0013	#16	0.50	98.78
													#20	0.94	98.09
													#30	1.18	97.41
													#40	1.51	96.75
													#50	2.00	95.77
													#100	3.96	91.83
													#200	11.84	76.01
													PAN	49.71	





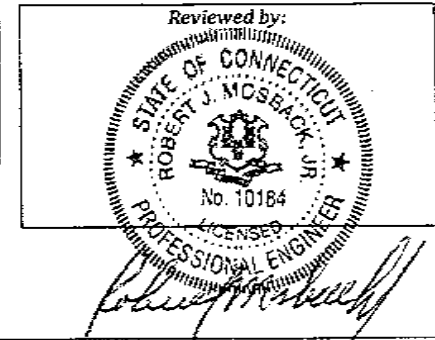
Construction Management Engineering Architecture
Land Surveying Materials Testing

36 River Street • Bridgeport CT 06604 • Phone: 203-362-1552 • Fax: 203-362-1554 • www.haks.net
Formerly Laboratory Testing Services, LLC

Client: York Analytical Laboratories
120 Research Drive
Stratford, CT 06615

Project: SD14TFB300FS
Location:

Project: 2010-31-007A01
Date: 06/03/14
Report: 084-14 (HY) 007YRKA, Samp SD14TFB300FS, 050614
Sample: 084-14 (14D1130)
Lab Receipt Date: 05/06/14
Lab Tech: G. Lopez

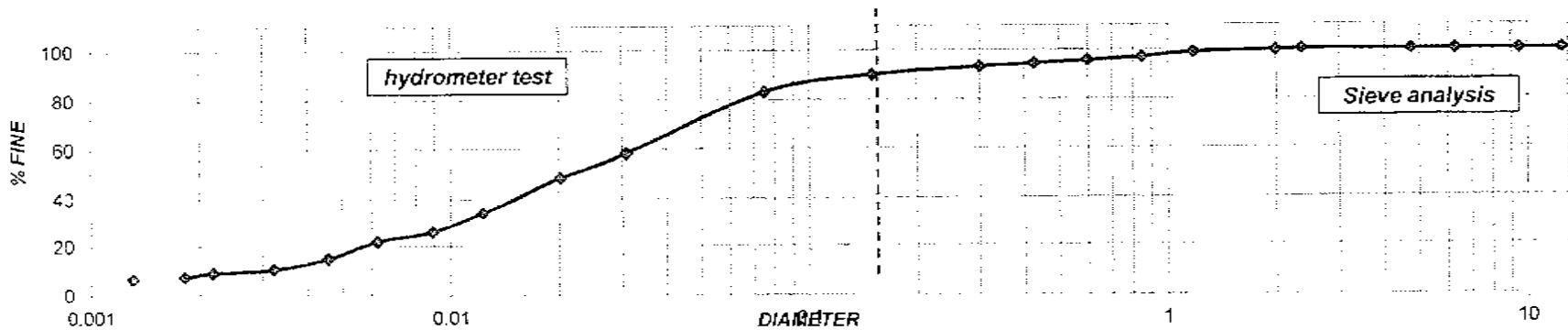


ASTM D 422 - 63 STANDARD TEST METHOD FOR PARTICLE SIZE ANALYSIS OF SOIL (HYDROMETER TEST)

Hydrometer Used: 152 H Dispersing Agent: Sodium Hexametaphosphate Quantity: 40 gr
Soil Weight: 49.62 a = 1.010
Zero Correction: 6.5 Meniscus Correction: 0.5

SIEVE ANALYSIS
ASTM DESIGNATION C136
AASHTO DESIGNATION
T 27-881

Date	Time Reading	Time Transcurring, Min	Temp °C	Real Reading Hydrometer, Ra	Correction for Temp Cr	Correction Reading of Hydrometer, Rc	% More Fine	Correction Hydrometer Only Meniscus, R	L of the Table 2	L / L	K of the Table 1	D mm	Sieve Size	Weight	% Passing
Starting Test													IN / NO.	Retained	Total Sample
6/3/14	6:48												2.00"	0.00	100.00
	6:50	0:02:00	21.1	35.0	0.22	29.72	58.201	35.5	13.50	5.250	0.01346	0.0308	1"	0.00	100.00
	6:53	0:05:00	21.1	30.0	0.22	23.72	48.069	30.5	11.30	2.260	0.01346	0.0202	3/4"	0.00	100.00
	7:03	0:15:00	21.1	23.0	0.22	16.72	33.883	23.5	12.45	0.830	0.01346	0.0123	1/2"	0.00	100.00
	7:18	0:30:00	21.2	19.0	0.24	12.74	25.818	19.5	13.10	0.437	0.01344	0.0089	3/8"	0.00	100.00
	7:50	1:02:00	21.4	17.0	0.28	10.78	21.846	17.5	13.40	0.216	0.01343	0.0062	1/4"	0.00	100.00
	8:46	2:00:00	22.0	13.5	0.40	7.40	14.996	14.0	14.00	0.117	0.01332	0.0045	#4	0.00	100.00
	10:48	4:00:00	23.3	11.0	0.79	5.29	10.720	11.5	14.40	0.060	0.01312	0.0032	#8	0.00	100.00
	14:43	7:55:00	28.1	8.5	2.55	4.55	9.221	9.0	14.80	0.031	0.01234	0.0022	#10	0.00	99.56
	18:48	12:00:00	26.5	8.5	1.80	3.80	7.701	9.0	14.80	0.021	0.01264	0.0018	#16	0.48	98.60
6/4/14	6:48	24:00:00	24.8	8.5	1.24	3.24	6.566	9.0	14.80	0.0103	0.01289	0.0013	#20	1.42	96.71
													#30	2.09	95.37
													#40	2.69	94.16
													#50	3.29	92.96
													#100	4.84	89.85
													#200	8.26	82.99
													PAN	49.62	

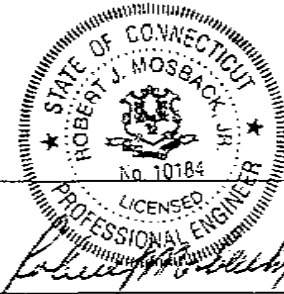




Construction Management Engineering Architecture
 Land Surveying Materials Testing

36 River Street • Bridgeport CT 06604 • Phone: 203-362-1552 • Fax: 203-362-1554 • www.haks.net
 Formerly Laboratory Testing Services, LLC

Reviewed by:



Client: York Analytical Laboratories
 120 Research Drive
 Stratford, CT 06615

Project: 2010-31-007A01
 Date: 06/03/14
 Report: 085-14 (HY) 007YRKA, Samp SD14TFF200FS, 050614
 Sample: 085-14 (14D1130)
 Lab Receipt Date: 05/06/14
 Lab Tech: G. Lopez

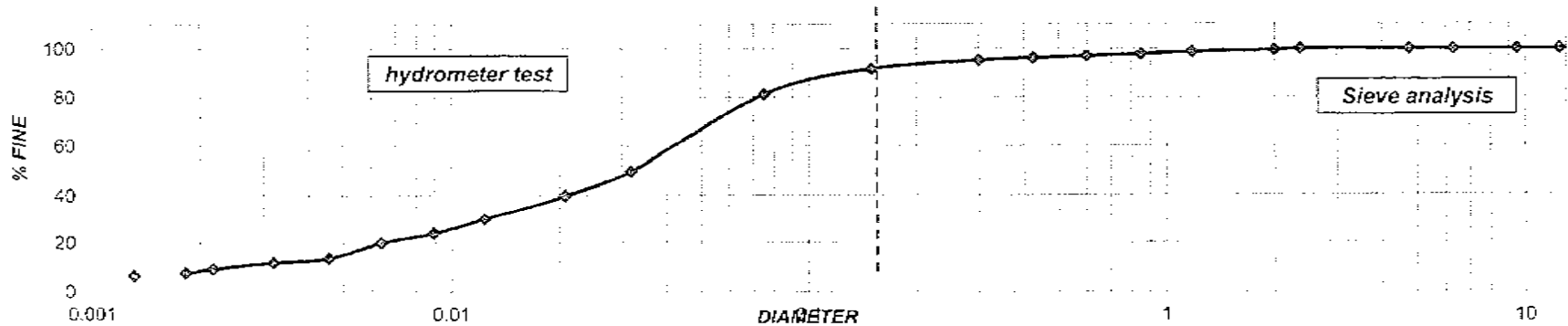
Project: SD14TFF200FS
 Location:

ASTM D 422 - 63 STANDARD TEST METHOD FOR PARTICLE SIZE ANALYSIS OF SOIL (HYDROMETER TEST)

Hydrometer Used: 152 H Dispersing Agent: Sodium Hexametaphosphate Quantity: 40 gr
 Soil Weight: 49.87 $a = 1.010$
 Zero Correction: 6.5 Meniscus Correction: 0.5

SIEVE ANALYSIS
 ASTM DESIGNATION C136
 AASHTO DESIGNATION
 T 27-881

Date	Time Reading	Time Transcurring, Min	Temp °C	Real Reading Hydrometer, Ra	Correction for Temp, C ₁	Correction Reading of Hydrometer, R _c	% More Fine	Correction Hydrometer Only Meniscus, R	L of the Table 2	L / t	K of the Table 1	D mm	Sieve Size	Weight	% Passing
Starting Test													IN / NO.	Retained	Total Sample
6/3/14	7:00												2.00"	0.00	100.00
	7:02	0:02:00	21.1	31.0	0.22	24.72	49.764	31.5	11.15	5.575	0.01346	0.0318	1"	0.00	100.00
	7:05	0:05:00	21.1	26.0	0.22	19.72	39.699	26.5	11.95	2.390	0.01346	0.0208	3/4"	0.00	100.00
	7:15	0:15:00	21.4	21.0	0.28	14.78	29.754	21.5	12.80	0.853	0.01342	0.0124	1/2"	0.00	100.00
	7:30	0:30:00	21.4	18.0	0.28	11.78	23.714	18.5	13.25	0.442	0.01342	0.0089	3/8"	0.00	100.00
	8:00	1:00:00	21.6	16.0	0.32	9.82	19.769	16.5	13.60	0.227	0.01339	0.0064	1/4"	0.00	100.00
	9:00	2:00:00	22.1	12.6	0.43	6.68	13.448	13.3	14.10	0.118	0.0133	0.0046	#4	0.00	100.00
	11:00	4:00:00	23.5	11.5	0.85	5.85	11.777	12.0	14.30	0.050	0.01309	0.0032	#8	0.00	100.00
	15:00	8:00:00	28.2	8.5	2.60	4.60	9.260	9.0	14.80	0.031	0.01234	0.0022	#10	0.00	99.40
	19:00	12:00:00	26.5	8.5	1.90	3.80	7.650	9.0	14.80	0.021	0.01264	0.0018	#16	0.00	98.62
5/1/14	7:00	24:00:00	24.8	8.5	1.24	3.24	6.522	9.0	14.80	0.0103	0.01289	0.0013	#20	0.39	97.75
													#30	1.23	96.95
													#40	1.62	96.17
													#50	2.10	95.21
													#100	3.83	91.77
													#200	9.12	81.22
													PAN	49.87	





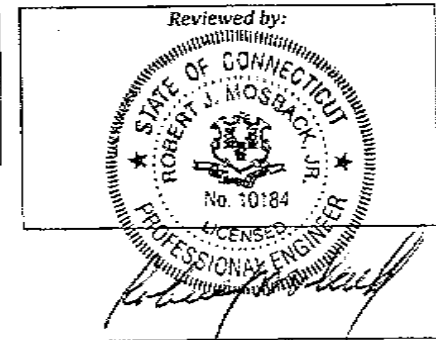
Construction Management Engineering Architecture
Land Surveying Materials Testing

36 River Street • Bridgeport CT 06604 • Phone: 203-362-1552 • Fax: 203-362-1554 • www.haks.net
Formerly Laboratory Testing Services, LLC

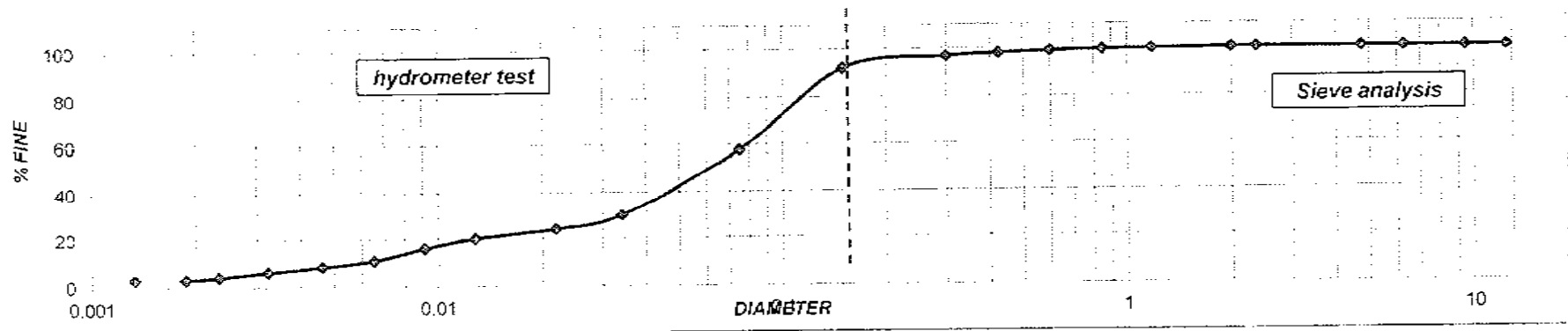
Client: York Analytical Laboratories
120 Research Drive
Storford, CT 06615

Project: SD14TFF300FS
Location:

Project: 2010-31-007A01
Date: 06/04/14
Report: 086-14 (HY) 007YRKA, Samp SD14TFF300FS, 050614
Sample: 086-14 (14D1194)
Lab Receipt Date: 05/06/14
Lab Tech: C. Lopez



ASTM D 422 - 63 STANDARD TEST METHOD FOR PARTICLE SIZE ANALYSIS OF SOIL (HYDROMETER TEST)													SIEVE ANALYSIS ASTM DESIGNATION C136 AASHTO DESIGNATION T 27-881		
Hydrometer Used: 152 H		Dispersing Agent: Sodium Hexametaphosphate		Quantity: 40 gr											
Soil Weight: 49.75		a = 1.010													
Zero Correction: 6.5		Meniscus Correction: 0.5													
Date	Time Reading	Time Transcurring, Min	Temp °C	Real Reading Hydrometer, R _a	Correction for Temp C ₁	Correction Reading of Hydrometer, R _c	% More Fine	Correction Hydrometer Only Meniscus, R	L of the Table 2	L / t	R of the Table 1	D mm	Sieve Size	Weight Retained	% Passing
Starting Test													IN / NO.	Retained	Total Sample
6/4/14	6:44														
	6:46	0:02:00	21.1	21.0	0.22	14.72	29.854	21.5	12.80	6.400	0.01346	0.0341	2.00*	0.00	100.00
	6:49	0:05:00	21.1	18.0	0.22	11.72	23.770	18.5	13.25	2.650	0.01346	0.0219	1"	0.00	100.00
	6:59	0:15:00	21.4	16.0	0.28	9.78	19.835	16.5	13.60	0.907	0.01342	0.0128	3/4"	0.00	100.00
	7:14	0:30:00	21.4	14.0	0.28	7.78	15.779	14.5	13.90	0.463	0.01342	0.0091	1/2"	0.00	100.00
	7:44	1:00:00	21.8	11.5	0.36	5.36	10.871	12.0	14.30	0.238	0.01335	0.0065	3/8"	0.00	100.00
	8:44	2:00:00	22.6	10.0	0.58	4.08	8.275	10.5	14.60	0.122	0.01326	0.0046	1/4"	0.00	100.00
	10:44	4:00:00	24.1	8.5	1.03	3.03	6.145	9.0	14.80	0.062	0.01299	0.0032	#4	0.00	100.00
	14:19	7:35:00	25.6	7.0	1.51	2.01	4.077	7.5	15.10	0.033	0.01277	0.0023	#8	0.00	100.00
	18:44	12:00:00	24.2	7.0	1.06	1.56	3.164	7.5	15.10	0.021	0.01297	0.0019	#10	0.00	99.90
6/5/14	6:44	24:00:00	24.2	7.0	1.06	1.56	3.164	7.5	15.10	0.0105	0.01297	0.0013	#16	0.15	99.60
													#20	0.29	99.32
													#30	0.59	98.72
													#40	0.97	97.95
													#50	1.59	96.71
													#100	3.96	91.95
													#200	21.11	57.51
													PAN	49.75	





Construction Management Engineering Architecture
 Land Surveying Materials Testing

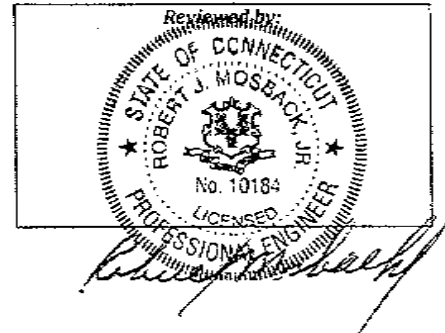
36 River Street • Bridgeport CT 06604 • Phone: 203-362-1552 • Fax: 203-362-1554 • www.haks.net
 Formerly Laboratory Testing Services, LLC

Client: York Analytical Laboratories
 120 Research Drive
 Stratford, CT 06615

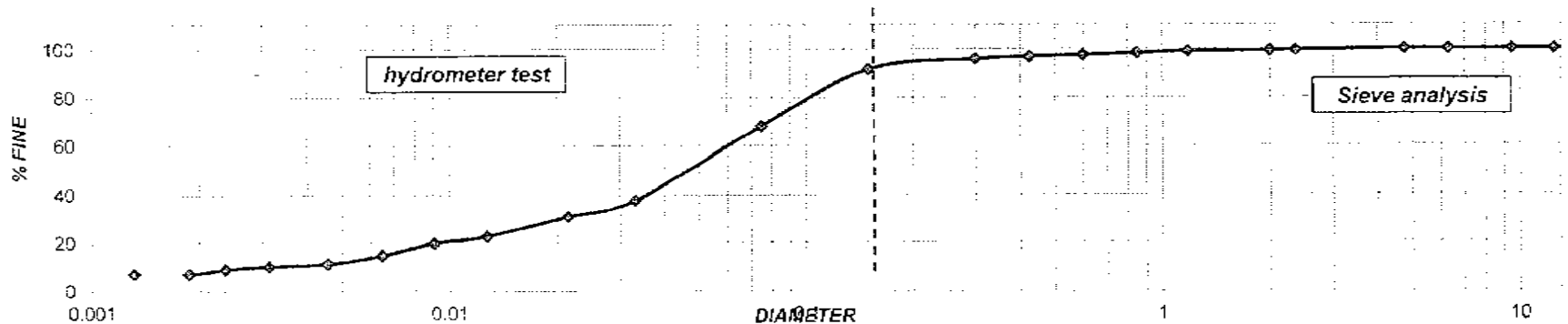
Project: 2010-31-007A01
 Date: 06/04/14
 Report: 088-14 (HY) 007YRKA, Samp SD14TFD400FS, 050614
 Sample: 088-14 (14D1194)

Project: SD14TFD400FS
 Location:

Lab Receipt Date: 05/06/14
 Lab Tech: G. Lopez



ASTM D 422 - 63 STANDARD TEST METHOD FOR PARTICLE SIZE ANALYSIS OF SOIL (HYDROMETER TEST)													SIEVE ANALYSIS ASTM DESIGNATION C136 AASHTO DESIGNATION T 27-881		
Hydrometer Used: 152 H		Dispersing Agent: Sodium Hexametaphosphate		Quantity: 40 gr											
Soil Weight: 49.71		a = 1.010													
Zero Correction: 6.5		Meniscus Correction: 0.5													
Date	Time Reading	Time Transcuring, Min	Temp °C	Real Reading Hydrometer, R _a	Correction for Temp C ₁	Correction Reading of Hydrometer, R _c	% More Fine	Correction Hydrometer Only Meniscus, R	L of the Tbl 2	L / c	K of the Table 1	D mm	Sieve Size	Weight	% Passing
Starting Test													IN / NO.	Retained	Total Sample
6/4/14	7:10														
	7:12	0:02:00	21.0	25.0	0.20	18.70	37.709	25.5	12.10	6.050	0.01348	0.0332	2.00"	0.00	100.00
	7:15	0:05:00	21.0	21.5	0.20	15.20	30.651	22.0	12.70	2.540	0.01348	0.0215	1"	0.00	100.00
	7:25	0:15:00	21.0	17.5	0.20	11.20	22.585	18.0	13.30	0.887	0.01348	0.0127	3/4"	0.00	100.00
	7:40	0:30:00	21.4	16.0	0.28	9.78	19.722	16.5	13.60	0.453	0.01342	0.0090	1/2"	0.00	100.00
	8:10	1:00:00	21.7	13.5	0.34	7.34	14.801	14.0	14.00	0.233	0.01337	0.0065	5/8"	0.00	100.00
	9:10	2:00:00	22.9	11.5	0.67	5.67	11.434	12.0	14.30	0.119	0.01319	0.0046	1/4"	0.00	100.00
	11:18	4:08:00	24.5	10.5	1.15	5.15	10.385	11.0	14.50	0.058	0.01293	0.0031	#4	0.00	100.00
	14:21	7:11:00	25.6	9.5	1.51	4.51	9.095	10.0	14.70	0.034	0.01277	0.0024	#8	0.00	99.44
	19:00	11:50:00	24.2	9.0	1.06	3.56	7.179	9.5	14.75	0.021	0.01298	0.0019	#10	0.00	99.25
8/5/14	7:10	24:00:00	24.2	9.0	1.06	3.56	7.179	9.5	14.75	0.0102	0.01298	0.0013	#16	0.17	98.91
													#20	0.51	98.23
													#30	0.88	97.49
													#40	1.22	96.81
													#50	1.68	95.50
													#100	3.83	91.60
													#200	15.55	68.20
												PAN	49.71		





Construction Management
Land Surveying

Engineering
Materials Testing

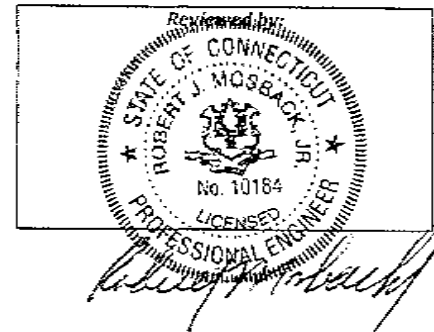
Architecture

36 River Street • Bridgeport CT 06604 • Phone: 203-362-1552 • Fax: 203-362-1554 • www.haks.net
Formerly Laboratory Testing Services, LLC

Client: York Analytical Laboratories
120 Research Drive
Stratford, CT 06615

Project: 2010-31-007A01
Date: 06/05/14
Report: 089-14 (HY) 007YRKA, Samp SD14TFD300FS, 050614
Sample: 089-14 (14D1194)
Lab Receipt Date: 05/06/14
Lab Tech: G. Lopez

Project: SD14TFD300FS
Location:



ASTM D 422 - 63 STANDARD TEST METHOD FOR PARTICLE SIZE ANALYSIS OF SOIL (HYDROMETER TEST)

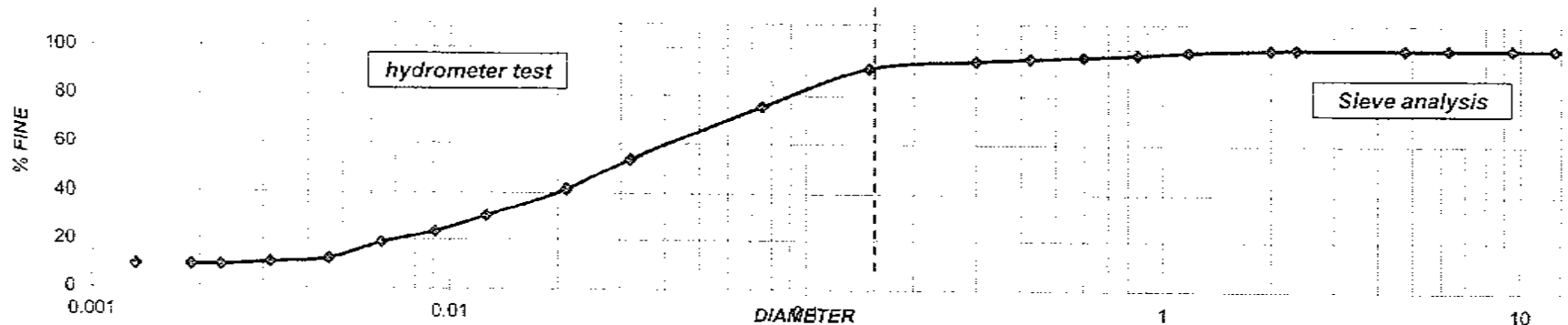
Hydrometer Used: 152 H
Soil Weight: 49.30
Zero Correction: 6.5

Dispersing Agent: Sodium Hexametaphosphate
a = 1.010
Quantity: 40 gr

Meniscus Correction: 0.5

SIEVE ANALYSIS
ASTM DESIGNATION C136
AASHTO DESIGNATION
T 27-881

Date	Time Reading	Time Transcuring, Min	Temp °C	Real Reading Hydrometer, Ra	Correction for Temp C ₁	Correction Reading of Hydrometer, Rc	% More Fine	Correction Hydrometer Only Meniscus, R	L of the Tble 2	L / t	K of the Table 1	D mm	Sieve Size	Weight	% Passing
Starting Test													IN / NO.	Retained	Total Sample
5/5/14	6:26														
	6:28	0:02:00	19.3	33.0	-0.21	26.29	53.709	33.5	10.80	5.400	0.01377	0.0320	2.00"	0.00	100.00
	6:31	0:05:00	19.3	27.0	-0.21	20.29	41.451	27.5	11.80	2.360	0.01377	0.0212	1"	0.00	100.00
	6:41	0:15:00	19.4	21.5	-0.18	14.82	30.276	22.0	12.70	0.847	0.01375	0.0127	3/4"	0.00	100.00
	6:56	0:30:00	20.0	18.0	0.00	11.50	23.494	18.5	13.25	0.442	0.01365	0.0091	1/2"	0.00	100.00
	7:26	1:00:00	21.1	15.5	0.22	9.22	18.856	16.0	13.70	0.228	0.01346	0.0064	3/8"	0.00	100.00
	8:26	2:00:00	22.3	12.0	0.49	5.99	12.237	12.5	14.25	0.119	0.01328	0.0046	1/4"	0.00	100.00
	10:38	4:12:00	23.0	11.0	0.70	5.20	10.623	11.5	14.40	0.057	0.01317	0.0031	#4	0.00	100.00
	14:26	8:00:00	23.0	10.5	0.70	4.70	9.602	11.0	14.50	0.030	0.01317	0.0023	#8	0.00	100.00
	18:26	12:00:00	23.0	10.5	0.70	4.70	9.602	11.0	14.50	0.021	0.01317	0.0019	#10	0.00	99.72
6/6/14	6:26	24:00:00	23.0	10.5	0.70	4.70	9.602	11.0	14.50	0.0101	0.01317	0.0013	#16	0.52	98.67
													#20	1.14	97.41
													#30	1.59	96.50
													#40	1.99	95.59
													#50	2.50	94.56
													#100	4.09	91.45
													#200	12.03	75.39
													PAN	49.30	

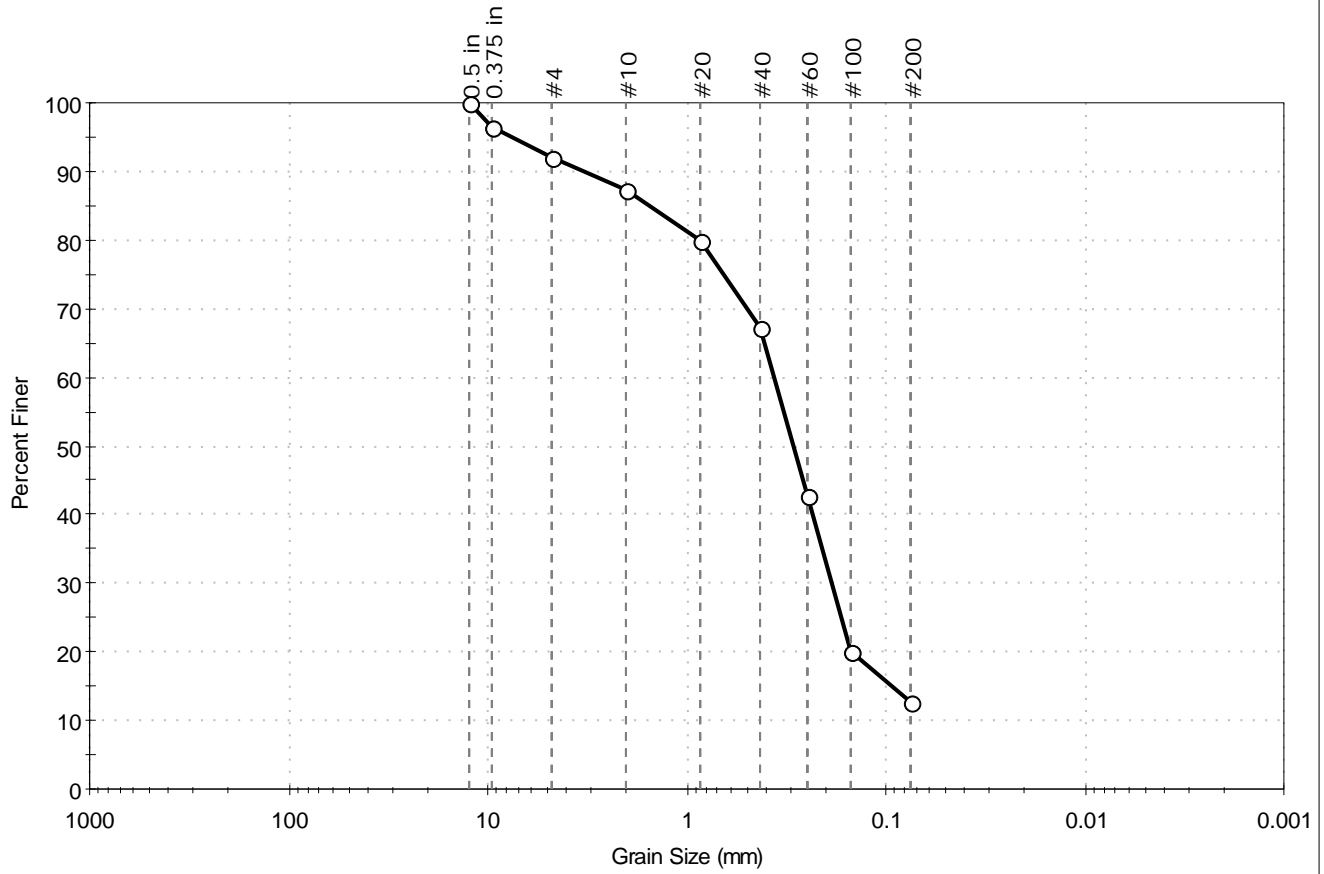


E-2
2015 SEDIMENT GRAIN SIZE DATA



Client: EnviroSystems, Inc.	Project No: GTX-304024
Project: SAEP Sediment Samples	
Location: ---	
Boring ID: ---	Sample Type: jar
Sample ID: SD140F0603FSH	Test Date: 01/25/16
Depth: ---	Test Id: 361877
Test Comment: ---	Tested By: jbr
Visual Description: Moist, dark brown silty sand	Checked By: emm
Sample Comment: ---	

Particle Size Analysis - ASTM D422



% Cobble	% Gravel	% Sand	% Silt & Clay Size
---	8.0	79.3	12.7

Sieve Name	Sieve Size, mm	Percent Finer	Spec. Percent	Complies
0.5 in	12.50	100		
0.375 in	9.50	97		
#4	4.75	92		
#10	2.00	87		
#20	0.85	80		
#40	0.42	67		
#60	0.25	43		
#100	0.15	20		
#200	0.075	13		

<u>Coefficients</u>	
D ₈₅ = 1.5291 mm	D ₃₀ = 0.1877 mm
D ₆₀ = 0.3631 mm	D ₁₅ = 0.0931 mm
D ₅₀ = 0.2927 mm	D ₁₀ = N/A
C _u = N/A	C _c = N/A

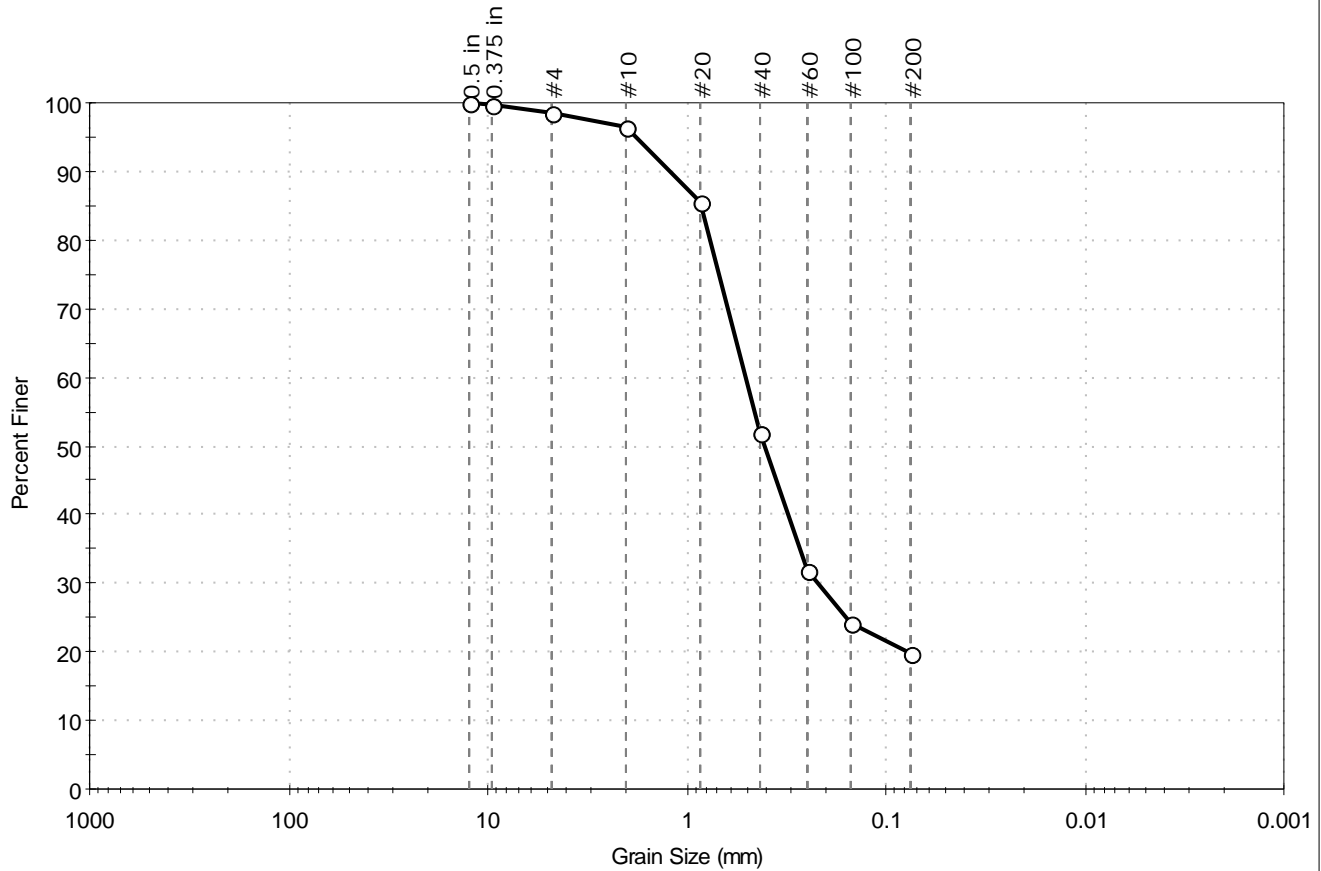
<u>Classification</u>	
ASTM	N/A
AASHTO	Silty Gravel and Sand (A-2-4 (0))

<u>Sample/Test Description</u>
Sand/Gravel Particle Shape : ANGULAR
Sand/Gravel Hardness : HARD



Client: EnviroSystems, Inc.	Project No: GTX-304024
Project: SAEP Sediment Samples	
Location: ---	
Boring ID: ---	Sample Type: jar
Sample ID: SD140F1103FSH	Test Date: 01/25/16
Depth: ---	Test Id: 361876
Test Comment: ---	Tested By: jbr
Visual Description: Moist, dark brown silty sand	Checked By: emm
Sample Comment: ---	

Particle Size Analysis - ASTM D422



% Cobble	% Gravel	% Sand	% Silt & Clay Size
---	1.4	78.9	19.7

Sieve Name	Sieve Size, mm	Percent Finer	Spec. Percent	Complies
0.5 in	12.50	100		
0.375 in	9.50	100		
#4	4.75	99		
#10	2.00	97		
#20	0.85	86		
#40	0.42	52		
#60	0.25	32		
#100	0.15	24		
#200	0.075	20		

<u>Coefficients</u>	
D ₈₅ = 0.8386 mm	D ₃₀ = 0.2220 mm
D ₆₀ = 0.5020 mm	D ₁₅ = N/A
D ₅₀ = 0.4043 mm	D ₁₀ = N/A
C _u = N/A	C _c = N/A

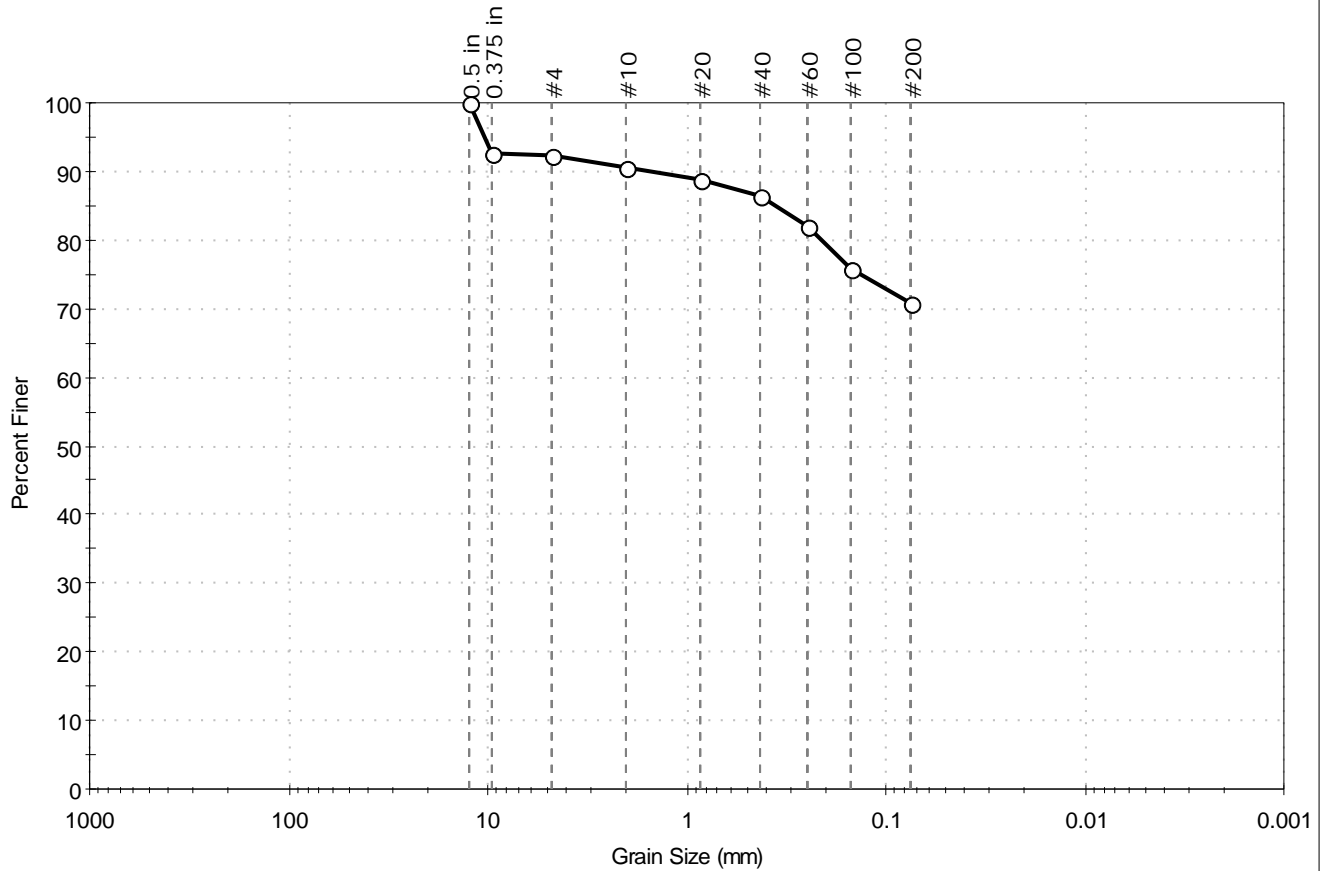
<u>Classification</u>	
ASTM	N/A
AASHTO	Silty Gravel and Sand (A-2-4 (0))

<u>Sample/Test Description</u>
Sand/Gravel Particle Shape : ---
Sand/Gravel Hardness : ---



Client: EnviroSystems, Inc.	Project No: GTX-304024
Project: SAEP Sediment Samples	
Location: ---	
Boring ID: ---	Sample Type: jar
Sample ID: SD140F1303FSH	Tested By: jbr
Depth: ---	Test Date: 01/25/16
Test Comment: ---	Checked By: emm
Visual Description: Moist, black silt with sand	Test Id: 361875
Sample Comment: ---	

Particle Size Analysis - ASTM D422



% Cobble	% Gravel	% Sand	% Silt & Clay Size
---	7.6	21.7	70.7

Sieve Name	Sieve Size, mm	Percent Finer	Spec. Percent	Complies
0.5 in	12.50	100		
0.375 in	9.50	93		
#4	4.75	92		
#10	2.00	91		
#20	0.85	89		
#40	0.42	87		
#60	0.25	82		
#100	0.15	76		
#200	0.075	71		

<u>Coefficients</u>	
D ₈₅ = 0.3547 mm	D ₃₀ = N/A
D ₆₀ = N/A	D ₁₅ = N/A
D ₅₀ = N/A	D ₁₀ = N/A
C _u = N/A	C _c = N/A

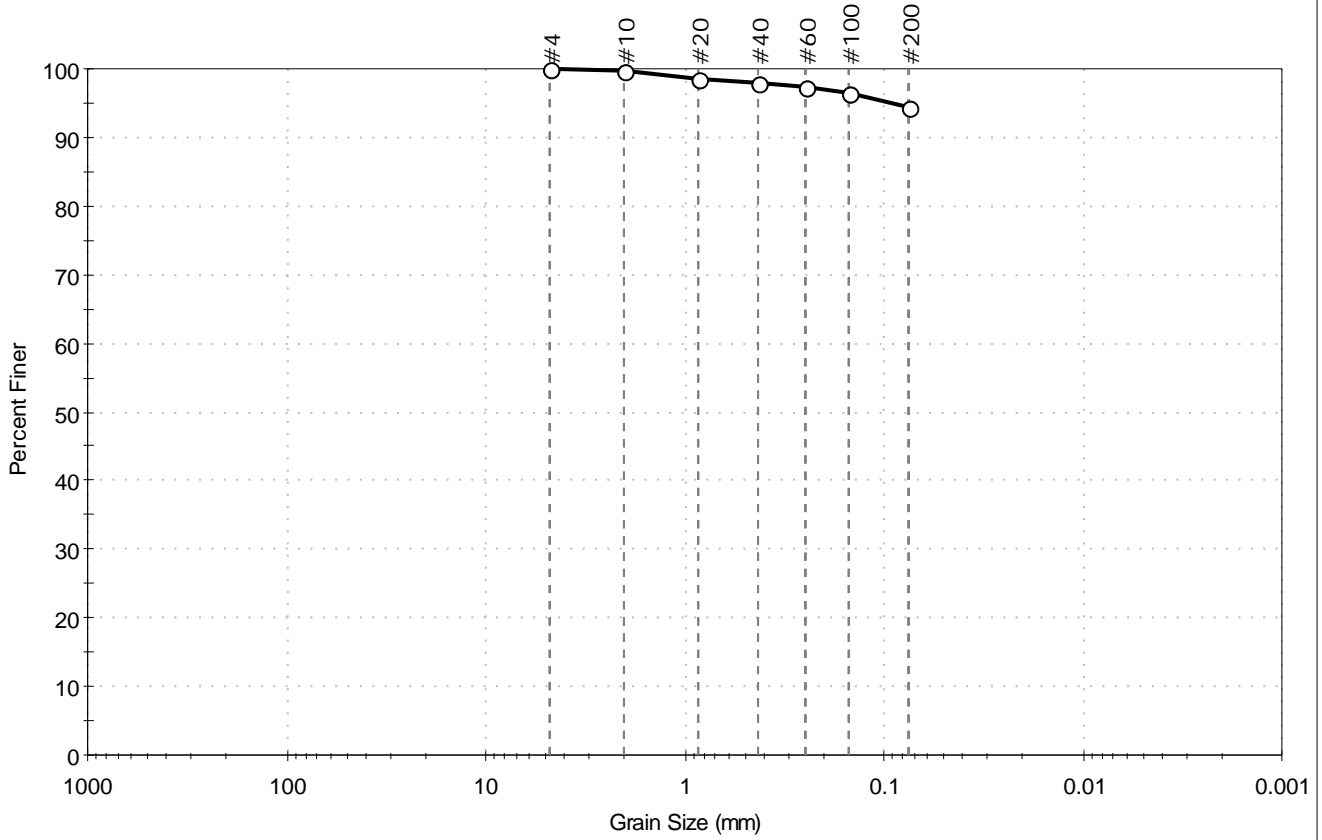
<u>Classification</u>	
ASTM	N/A
AASHTO	Silty Soils (A-4 (0))

<u>Sample/Test Description</u>
Sand/Gravel Particle Shape : ROUNDED
Sand/Gravel Hardness : HARD



Client: EnviroSystems, Inc.	Project No: GTX-304024
Project: SAEP Sediment Samples	
Location: ---	
Boring ID: ---	Sample Type: jar
Sample ID: SD140F1603FSH	Test Date: 01/25/16
Depth: ---	Test Id: 361874
Tested By: jbr	Checked By: emm
Test Comment: ---	
Visual Description: Moist, black silt	
Sample Comment: ---	

Particle Size Analysis - ASTM D422



% Cobble	% Gravel	% Sand	% Silt & Clay Size
---	0.0	5.7	94.3

Sieve Name	Sieve Size, mm	Percent Finer	Spec. Percent	Complies
#4	4.75	100		
#10	2.00	100		
#20	0.85	99		
#40	0.42	98		
#60	0.25	97		
#100	0.15	96		
#200	0.075	94		

<u>Coefficients</u>	
D ₈₅ = N/A	D ₃₀ = N/A
D ₆₀ = N/A	D ₁₅ = N/A
D ₅₀ = N/A	D ₁₀ = N/A
C _u = N/A	C _c = N/A

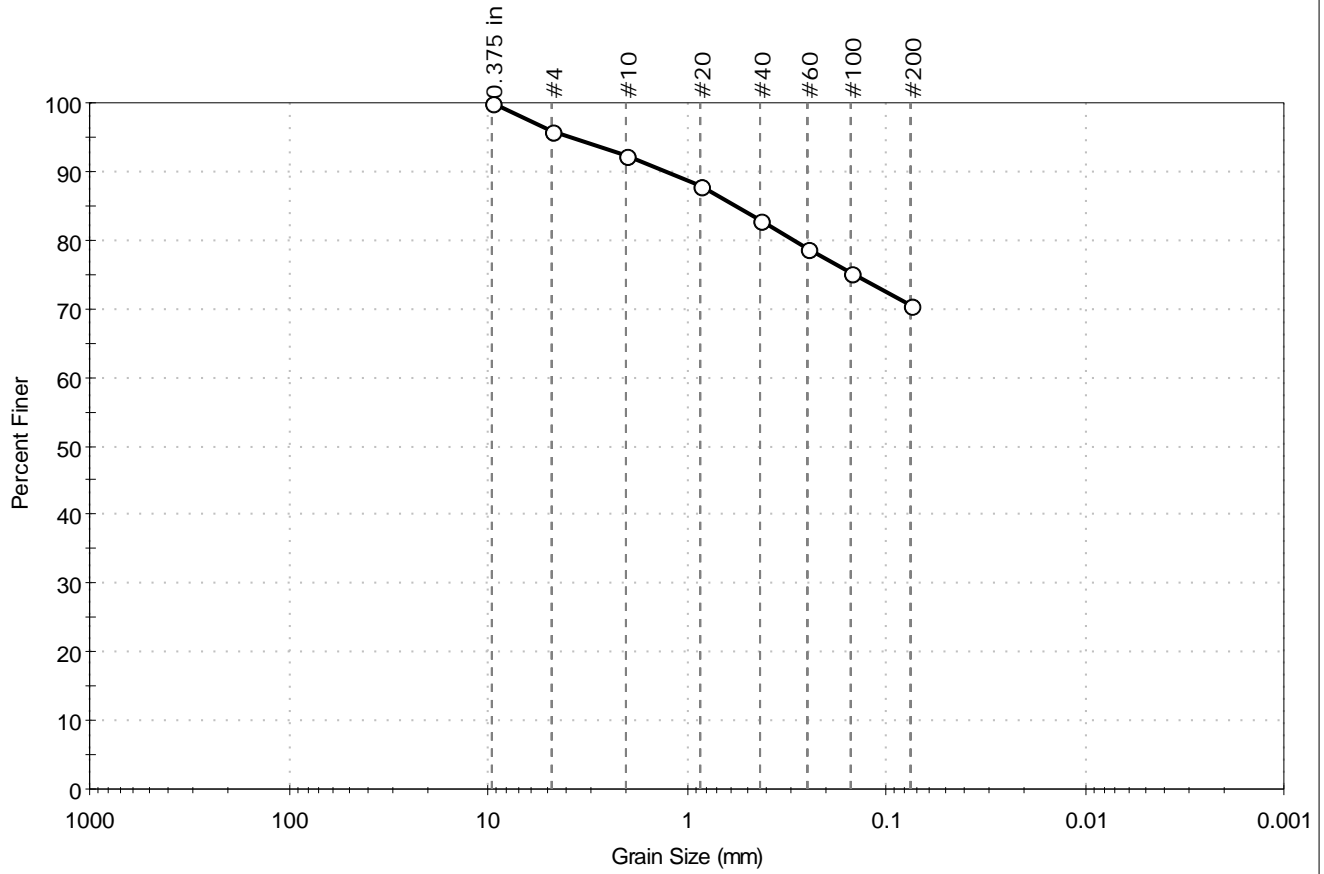
<u>Classification</u>	
ASTM	N/A
AASHTO	Silty Soils (A-4 (0))

<u>Sample/Test Description</u>
Sand/Gravel Particle Shape : ---
Sand/Gravel Hardness : ---



Client: EnviroSystems, Inc.	Project No: GTX-304024
Project: SAEF Sediment Samples	
Location: ---	
Boring ID: ---	Sample Type: jar
Sample ID: SD140F1703FSH	Test Date: 01/25/16
Depth: ---	Test Id: 361873
Test Comment: ---	Tested By: jbr
Visual Description: Moist, black silt with sand	Checked By: emm
Sample Comment: ---	

Particle Size Analysis - ASTM D422



% Cobble	% Gravel	% Sand	% Silt & Clay Size
---	4.2	25.3	70.5

Sieve Name	Sieve Size, mm	Percent Finer	Spec. Percent	Complies
0.375 in	9.50	100		
#4	4.75	96		
#10	2.00	92		
#20	0.85	88		
#40	0.42	83		
#60	0.25	79		
#100	0.15	75		
#200	0.075	70		

<u>Coefficients</u>	
D ₈₅ = 0.5671 mm	D ₃₀ = N/A
D ₆₀ = N/A	D ₁₅ = N/A
D ₅₀ = N/A	D ₁₀ = N/A
C _u = N/A	C _c = N/A

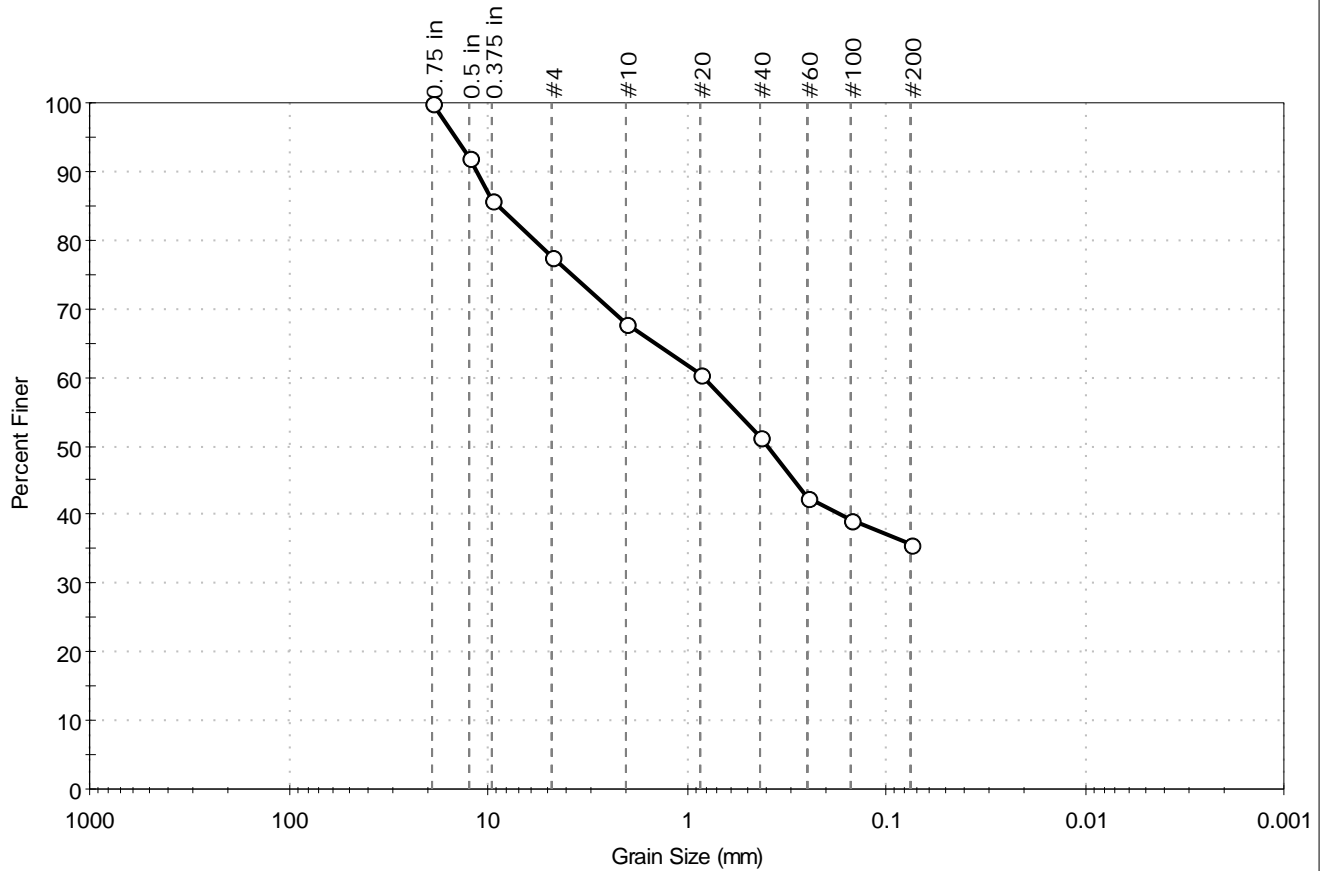
<u>Classification</u>	
ASTM	N/A
AASHTO	Silty Soils (A-4 (0))

<u>Sample/Test Description</u>
Sand/Gravel Particle Shape : ROUNDED
Sand/Gravel Hardness : HARD



Client: EnviroSystems, Inc.	Project No: GTX-304024
Project: SAEP Sediment Samples	
Location: ---	
Boring ID: ---	Sample Type: jar
Sample ID: SD140F1803FSH	Test Date: 01/25/16
Depth: ---	Test Id: 361872
Test Comment: ---	Tested By: jbr
Visual Description: Moist, gray silty sand with gravel	Checked By: emm
Sample Comment: Sample contains shells	

Particle Size Analysis - ASTM D422



% Cobble	% Gravel	% Sand	% Silt & Clay Size
---	22.5	41.9	35.6

Sieve Name	Sieve Size, mm	Percent Finer	Spec. Percent	Complies
0.75 in	19.00	100		
0.5 in	12.50	92		
0.375 in	9.50	86		
#4	4.75	78		
#10	2.00	68		
#20	0.85	60		
#40	0.42	51		
#60	0.25	42		
#100	0.15	39		
#200	0.075	36		

<u>Coefficients</u>	
D ₈₅ = 8.8571 mm	D ₃₀ = N/A
D ₆₀ = 0.8218 mm	D ₁₅ = N/A
D ₅₀ = 0.3917 mm	D ₁₀ = N/A
C _u = N/A	C _c = N/A

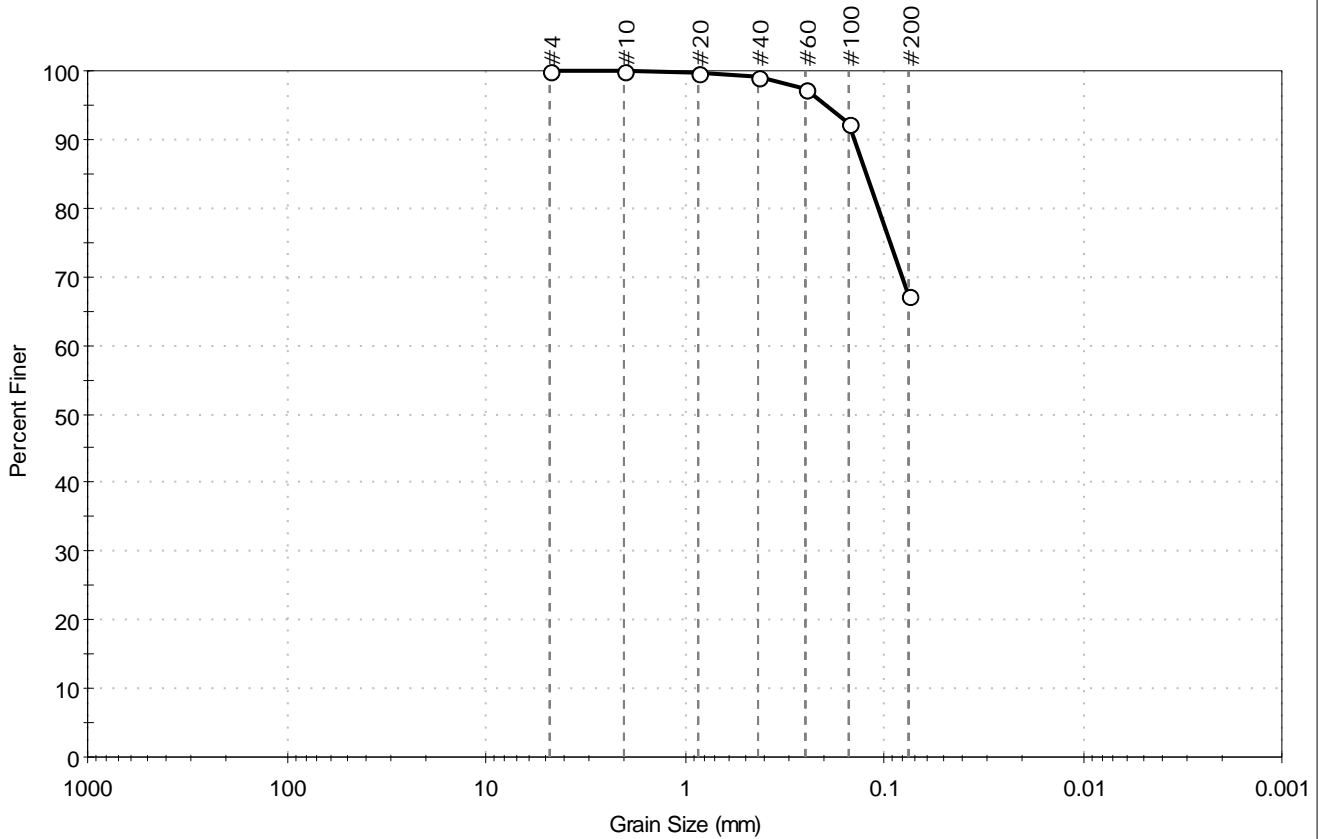
<u>Classification</u>	
ASTM	N/A
AASHTO	Silty Soils (A-4 (0))

<u>Sample/Test Description</u>
Sand/Gravel Particle Shape : ROUNDED
Sand/Gravel Hardness : HARD



Client: EnviroSystems, Inc.	Project No: GTX-304024
Project: SAEP Sediment Samples	
Location: ---	
Boring ID: ---	Sample Type: jar
Sample ID: SD14TFE603FSH	Tested By: jbr
Depth: ---	Test Date: 01/25/16
Test Comment: ---	Checked By: emm
Visual Description: Moist, black sandy silt	Test Id: 361871
Sample Comment: ---	

Particle Size Analysis - ASTM D422



% Cobble	% Gravel	% Sand	% Silt & Clay Size
---	0.0	32.7	67.3

Sieve Name	Sieve Size, mm	Percent Finer	Spec. Percent	Complies
#4	4.75	100		
#10	2.00	100		
#20	0.85	100		
#40	0.42	99		
#60	0.25	97		
#100	0.15	92		
#200	0.075	67		

<u>Coefficients</u>	
D ₈₅ = 0.1221 mm	D ₃₀ = N/A
D ₆₀ = N/A	D ₁₅ = N/A
D ₅₀ = N/A	D ₁₀ = N/A
C _u = N/A	C _c = N/A

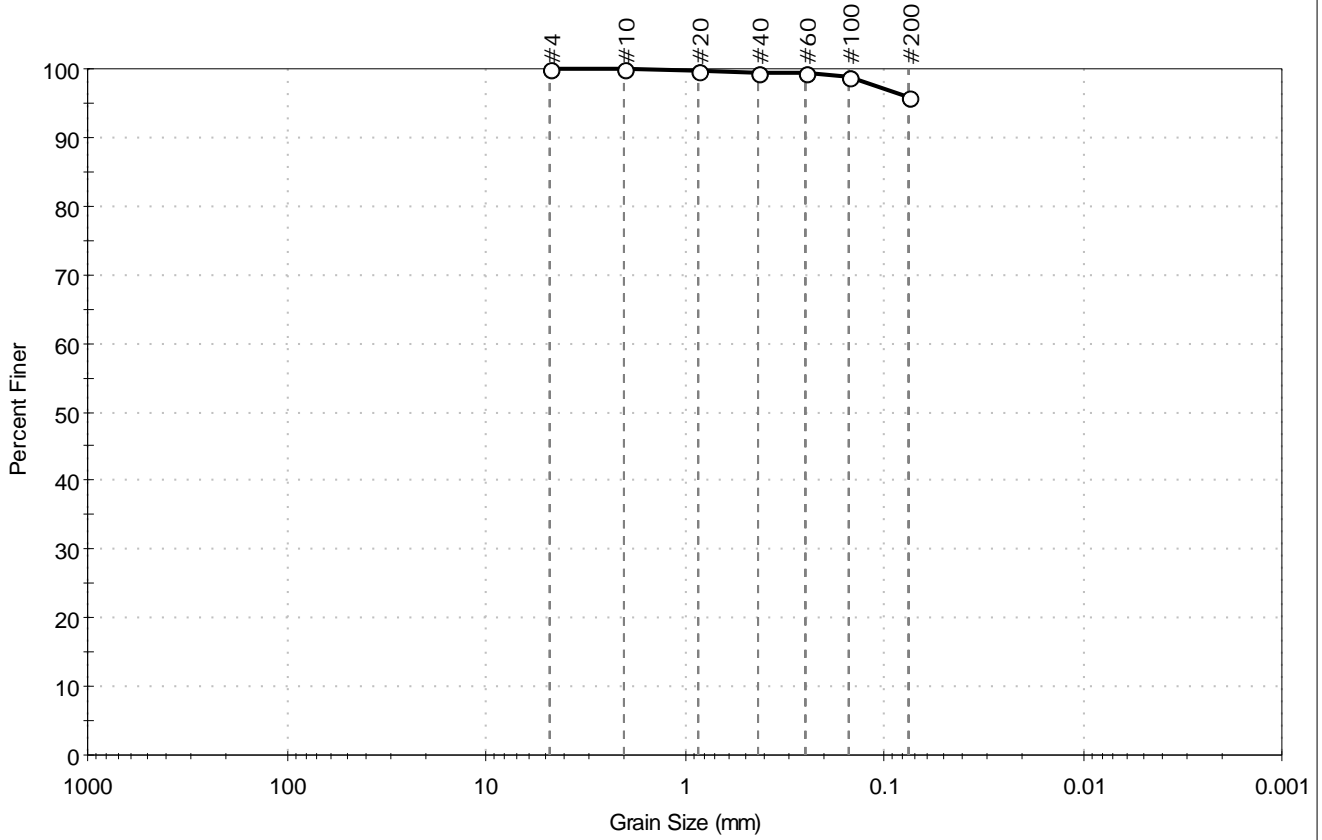
<u>Classification</u>	
ASTM	N/A
AASHTO	Silty Soils (A-4 (0))

<u>Sample/Test Description</u>
Sand/Gravel Particle Shape : ---
Sand/Gravel Hardness : ---



Client: EnviroSystems, Inc.	Project No: GTX-304024
Project: SAEP Sediment Samples	
Location: ---	
Boring ID: ---	Sample Type: jar
Sample ID: SD14TFG503FSH	Test Date: 01/25/16
Depth: ---	Test Id: 361878
Test Comment: ---	Tested By: jbr
Visual Description: Moist, gray silt	Checked By: emm
Sample Comment: ---	

Particle Size Analysis - ASTM D422



% Cobble	% Gravel	% Sand	% Silt & Clay Size
---	0.0	4.1	95.9

Sieve Name	Sieve Size, mm	Percent Finer	Spec. Percent	Complies
#4	4.75	100		
#10	2.00	100		
#20	0.85	100		
#40	0.42	99		
#60	0.25	99		
#100	0.15	99		
#200	0.075	96		

<u>Coefficients</u>	
D ₈₅ = N/A	D ₃₀ = N/A
D ₆₀ = N/A	D ₁₅ = N/A
D ₅₀ = N/A	D ₁₀ = N/A
C _u = N/A	C _c = N/A

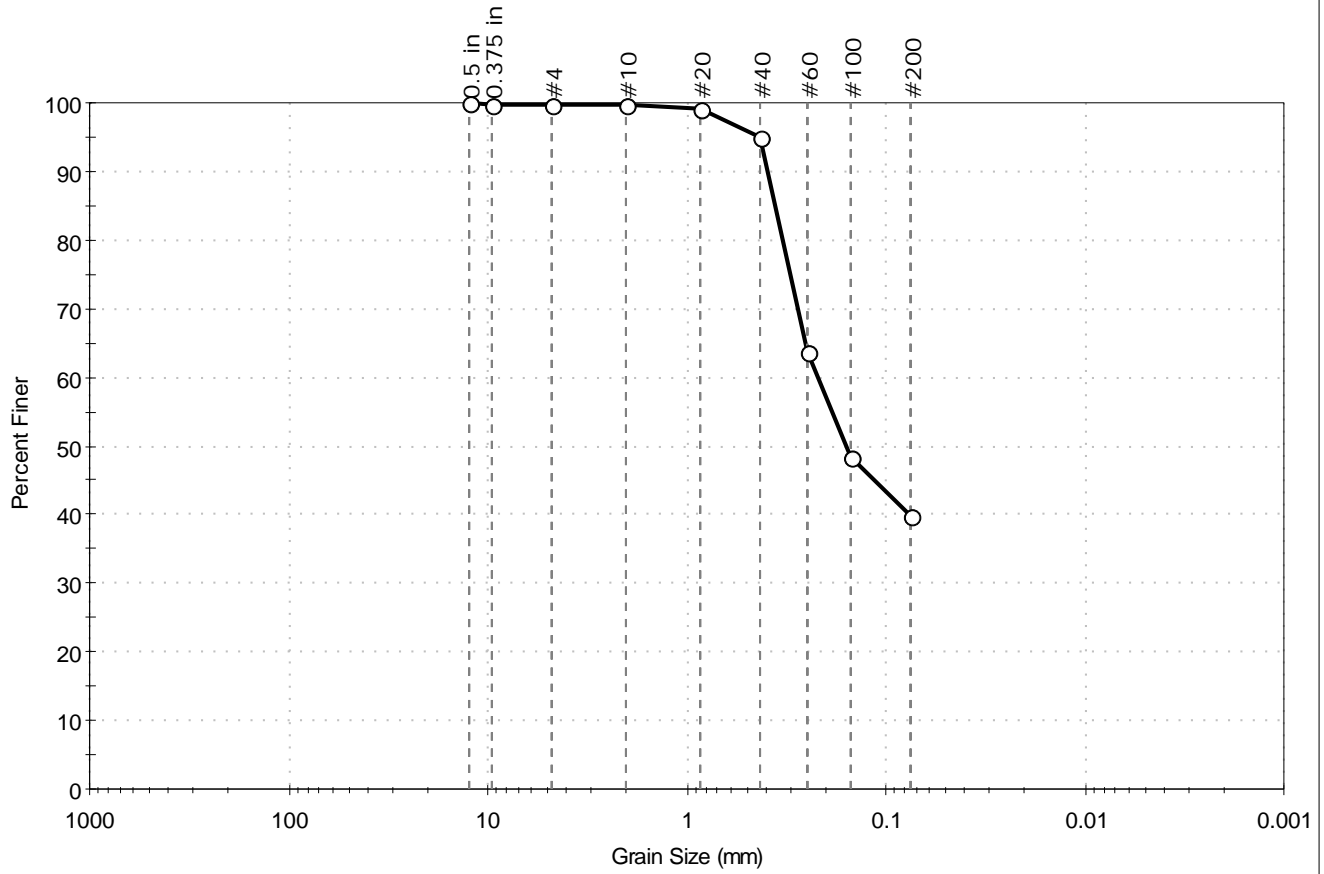
<u>Classification</u>	
ASTM	N/A
AASHTO	Silty Soils (A-4 (0))

<u>Sample/Test Description</u>
Sand/Gravel Particle Shape : ---
Sand/Gravel Hardness : ---



Client: EnviroSystems, Inc.	Project No: GTX-304024
Project: SAEP Sediment Samples	
Location: ---	
Boring ID: ---	Sample Type: jar
Sample ID: SD14TFH503FSH	Tested By: jbr
Depth: ---	Test Date: 01/25/16
Test Comment: ---	Checked By: emm
Visual Description: Moist, black silty sand	Test Id: 361879
Sample Comment: ---	

Particle Size Analysis - ASTM D422



% Cobble	% Gravel	% Sand	% Silt & Clay Size
---	0.4	59.8	39.8

Sieve Name	Sieve Size, mm	Percent Finer	Spec. Percent	Complies
0.5 in	12.50	100		
0.375 in	9.50	100		
#4	4.75	100		
#10	2.00	100		
#20	0.85	99		
#40	0.42	95		
#60	0.25	64		
#100	0.15	48		
#200	0.075	40		

<u>Coefficients</u>	
D ₈₅ = 0.3588 mm	D ₃₀ = N/A
D ₆₀ = 0.2211 mm	D ₁₅ = N/A
D ₅₀ = 0.1582 mm	D ₁₀ = N/A
C _u = N/A	C _c = N/A

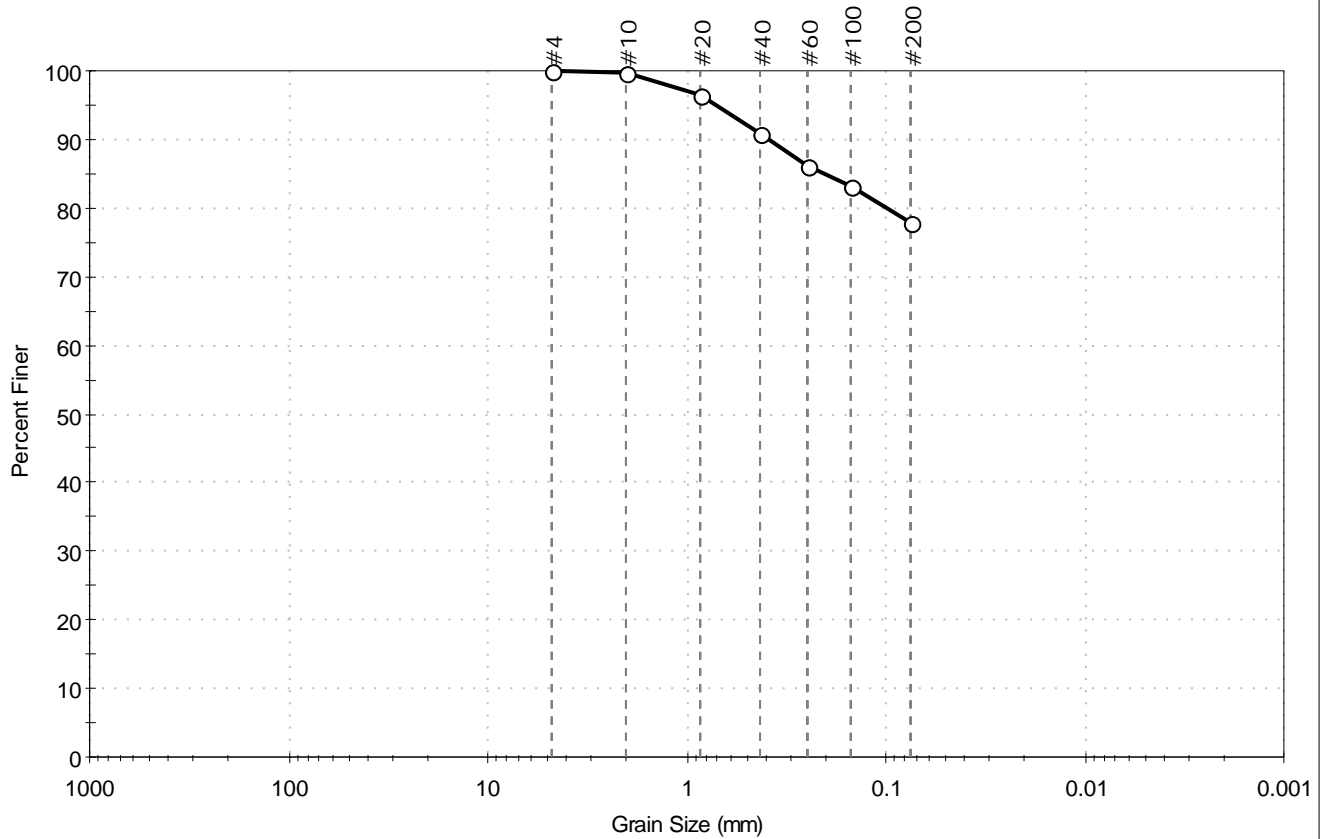
<u>Classification</u>	
ASTM	N/A
AASHTO	Silty Soils (A-4 (0))

<u>Sample/Test Description</u>
Sand/Gravel Particle Shape : ---
Sand/Gravel Hardness : ---



Client: EnviroSystems, Inc.	Project No: GTX-304024
Project: SAEP Sediment Samples	
Location: ---	
Boring ID: ---	Sample Type: jar
Sample ID: SD14TFL303FSH	Test Date: 01/25/16
Depth: ---	Test Id: 361870
Test Comment: ---	Tested By: jbr
Visual Description: Moist, black silt with sand	Checked By: emm
Sample Comment: ---	

Particle Size Analysis - ASTM D422



% Cobble	% Gravel	% Sand	% Silt & Clay Size
---	0.0	22.3	77.7

Sieve Name	Sieve Size, mm	Percent Finer	Spec. Percent	Complies
#4	4.75	100		
#10	2.00	100		
#20	0.85	96		
#40	0.425	91		
#60	0.25	86		
#100	0.15	83		
#200	0.075	78		

<u>Coefficients</u>	
D ₈₅ = 0.2021 mm	D ₃₀ = N/A
D ₆₀ = N/A	D ₁₅ = N/A
D ₅₀ = N/A	D ₁₀ = N/A
C _u = N/A	C _c = N/A

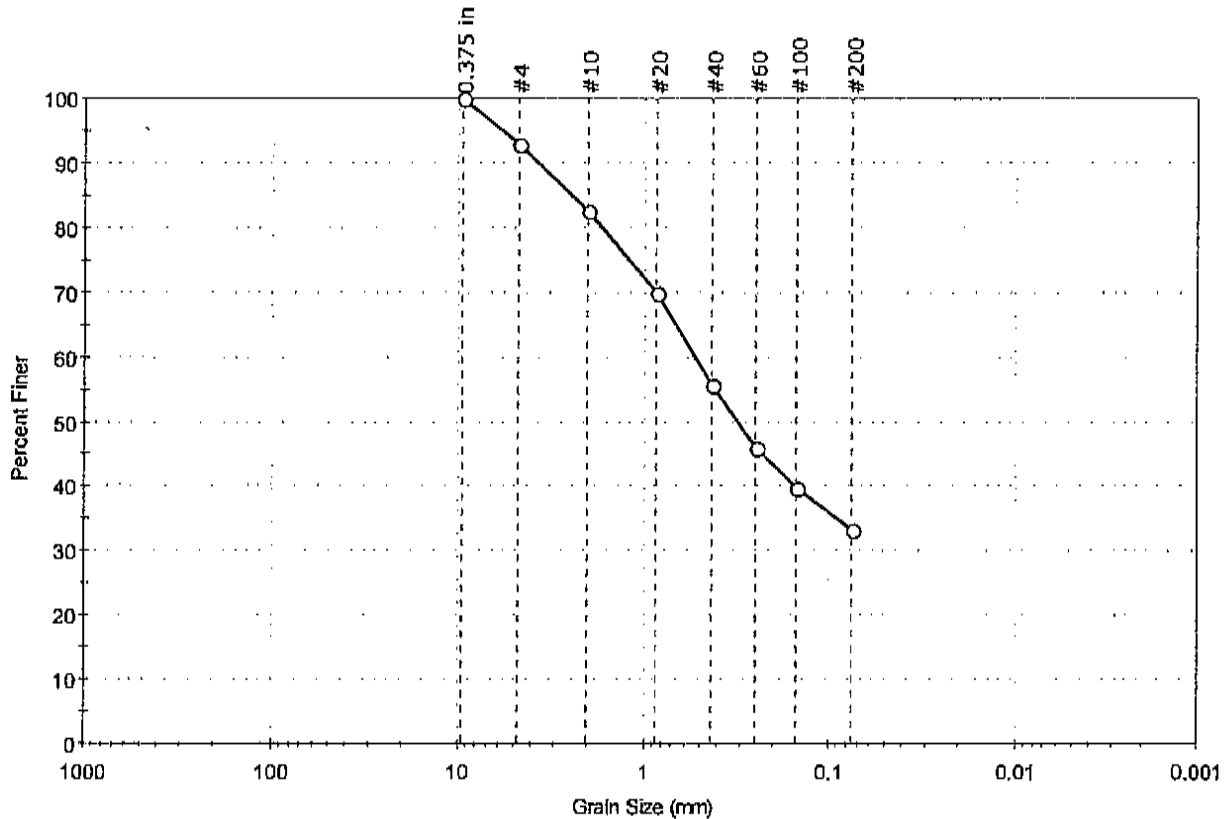
<u>Classification</u>	
ASTM	N/A
AASHTO	Silty Soils (A-4 (0))

<u>Sample/Test Description</u>
Sand/Gravel Particle Shape : ---
Sand/Gravel Hardness : ---



Client: EnviroSystems, Inc.
 Project: SAEP Sediment Samples
 Location: --- Project No: GTX-304024
 Boring ID: 25823-004 Sample Type: jar Tested By: GA
 Sample ID: SD140F1702FS Test Date: 11/25/15 Checked By: cmm
 Depth: --- Test Id: 354715
 Test Comment: ---
 Visual Description: Moist, black silty sand
 Sample Comment: ---

Particle Size Analysis - ASTM D422



% Cobble	% Gravel	% Sand	% Silt & Clay Size
—	7.0	59.8	33.2

Sieve Name	Sieve Size, mm	Percent Finer	Spec. Percent	Complies
0.375 in	9.50	100		
#4	4.75	93		
#10	2.00	83		
#20	0.85	70		
#40	0.42	56		
#60	0.25	46		
#100	0.15	40		
#200	0.075	33		

<u>Coefficients</u>	
D ₈₅ = 2.4314 mm	D ₃₀ = N/A
D ₆₀ = 0.5235 mm	D ₁₅ = N/A
D ₅₀ = 0.3109 mm	D ₁₀ = N/A
C _u = N/A	C _c = N/A

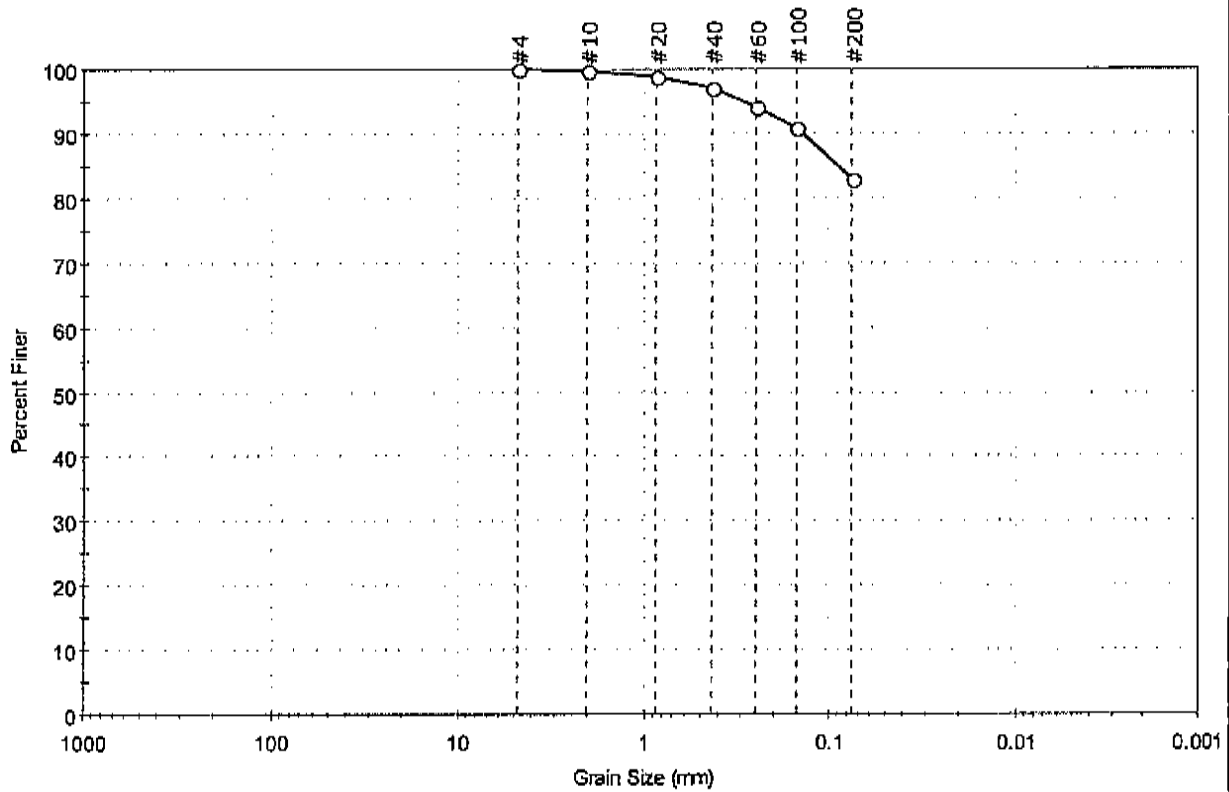
<u>Classification</u>	
ASTM	N/A
AASHTO	Silty Gravel and Sand (A-2-4 (0))

<u>Sample/Test Description</u>
Sand/Gravel Particle Shape : ANGULAR
Sand/Gravel Hardness : HARD



Client: EnviroSystems, Inc.	Project No: GTX-304024
Project: SAEP Sediment Samples	
Location: ---	
Boring ID: 25823-006	Sample Type: jar
Sample ID: SD14OF1602FS	Test Date: 11/25/15
Depth: ---	Test Id: 354716
Test Comment: ---	Tested By: GA
Visual Description: Moist, black silt with sand	Checked By: emm
Sample Comment: ---	

Particle Size Analysis - ASTM D422



% Cobble	% Gravel	% Sand	% Silt & Clay Size
—	0.0	17.2	82.8

Sieve Name	Sieve Size, mm	Percent Finer	Spec. Percent	Complies
#4	4.75	100		
#10	2.00	100		
#20	0.85	99		
#40	0.42	97		
#60	0.25	94		
#100	0.15	91		
#200	0.075	83		

Coefficients	
D ₈₅ = 0.0907 mm	D ₃₀ = N/A
D ₆₀ = N/A	D ₁₅ = N/A
D ₅₀ = N/A	D ₁₀ = N/A
C _u = N/A	C _c = N/A

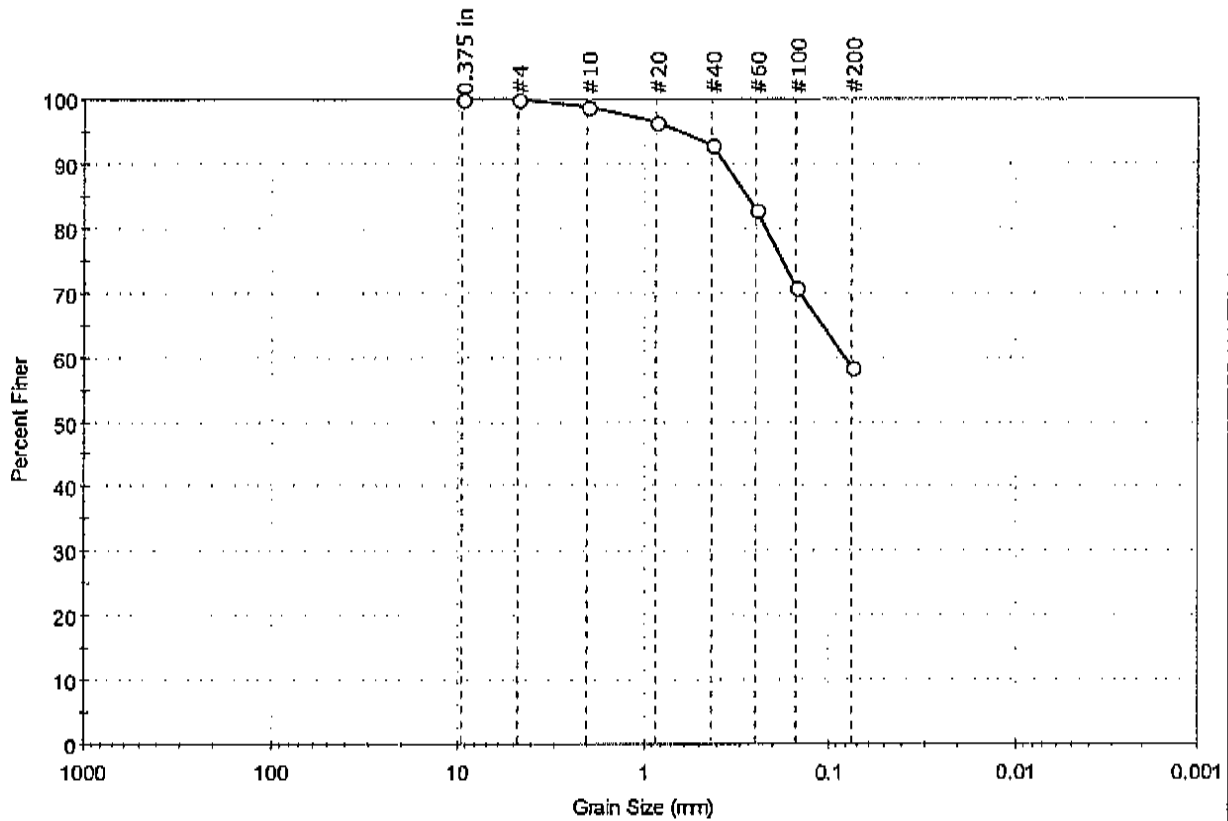
Classification	
ASTM	N/A
AASHTO	Silty Soils (A-4 (0))

Sample/Test Description
Sand/Gravel Particle Shape : ---
Sand/Gravel Hardness : ---



Client: EnviroSystems, Inc.	Project No: GTX-304024
Project: SAEP Sediment Samples	Tested By: GA
Location: ---	Checked By: emm
Boring ID: 25823-010	Sample Type: jar
Sample ID: SD14OF1302FS	Test Date: 11/25/15
Depth: ---	Test Id: 354717
Test Comment: ---	
Visual Description: Moist, black sandy silt	
Sample Comment: ---	

Particle Size Analysis - ASTM D422



% Cobble	% Gravel	% Sand	% Silt & Clay Size
---	0.1	41.4	58.5

Sieve Name	Sieve Size, mm	Percent Finer	Spac. Percent	Complies
0.375 in	9.50	100		
#4	4.75	100		
#10	2.00	99		
#20	0.85	97		
#40	0.42	93		
#60	0.25	83		
#100	0.15	71		
#200	0.075	59		

Coefficients	
D ₈₅ = 0.2810 mm	D ₃₀ = N/A
D ₆₀ = 0.0816 mm	D ₁₅ = N/A
D ₅₀ = N/A	D ₁₀ = N/A
C _u = N/A	C _c = N/A

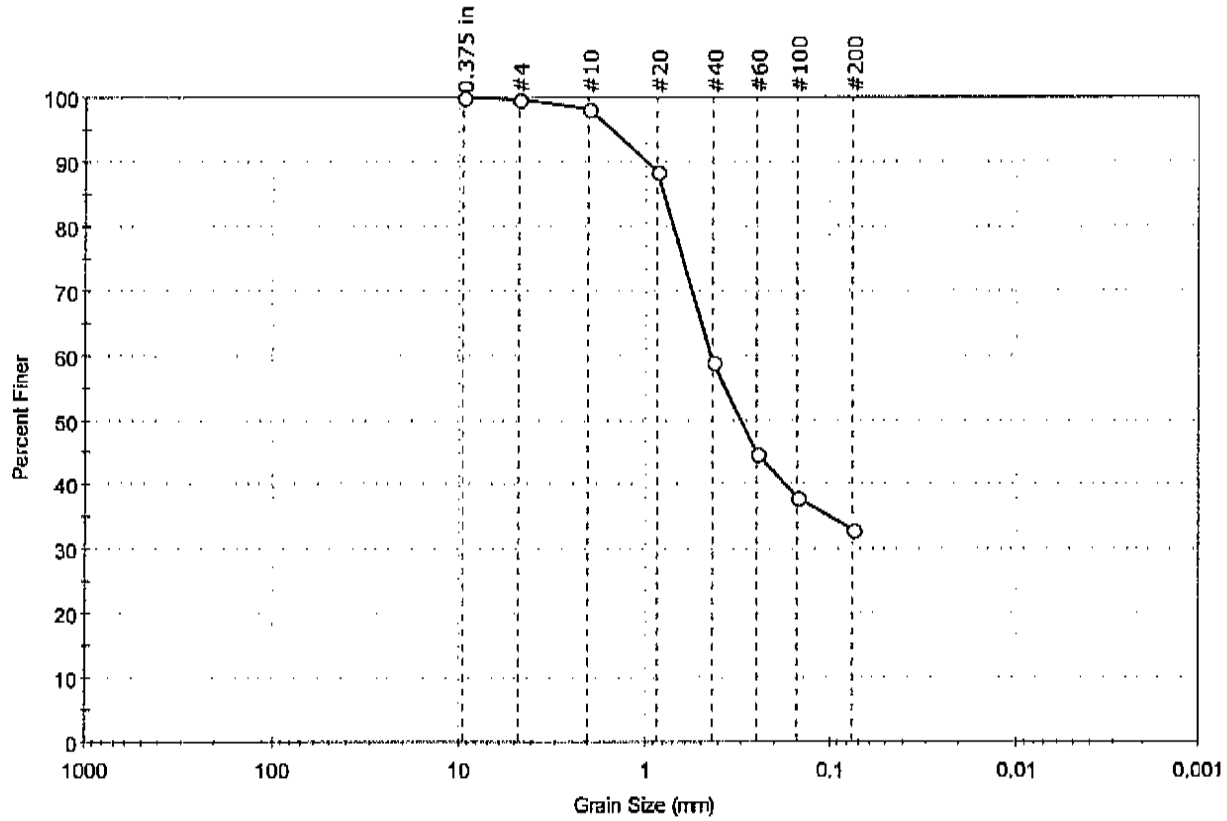
Classification	
ASTM	N/A
AASHTO	Silty Soils (A-4 (0))

Sample/Test Description
Sand/Gravel Particle Shape : ---
Sand/Gravel Hardness : ---



Client: EnviroSystems, Inc.	Project No: GTX-304024
Project: SAEP Sediment Samples	
Location: ---	Tested By: GA
Boring ID: 25823-016	Sample Type: jar
Sample ID: SD14OF1102FS	Test Date: 11/25/15
Depth: ---	Checked By: emm
Test Id: 354718	
Test Comment: ---	
Visual Description: Moist, black silty sand	
Sample Comment: ---	

Particle Size Analysis - ASTM D422



% Cobble	% Gravel	% Sand	% Silt & Clay Size
---	0.4	66.5	33.1

Sieve Name	Sieve Size, mm	Percent Finer	Spec. Percent	Complies
0.375 in	9.50	100		
#4	4.75	100		
#10	2.00	98		
#20	0.85	89		
#40	0.42	59		
#60	0.25	45		
#100	0.15	38		
#200	0.075	33		

Coefficients	
D ₈₅ = 0.7821 mm	D ₃₀ = N/A
D ₆₀ = 0.4340 mm	D ₁₅ = N/A
D ₅₀ = 0.3026 mm	D ₁₀ = N/A
C _u = N/A	C _c = N/A

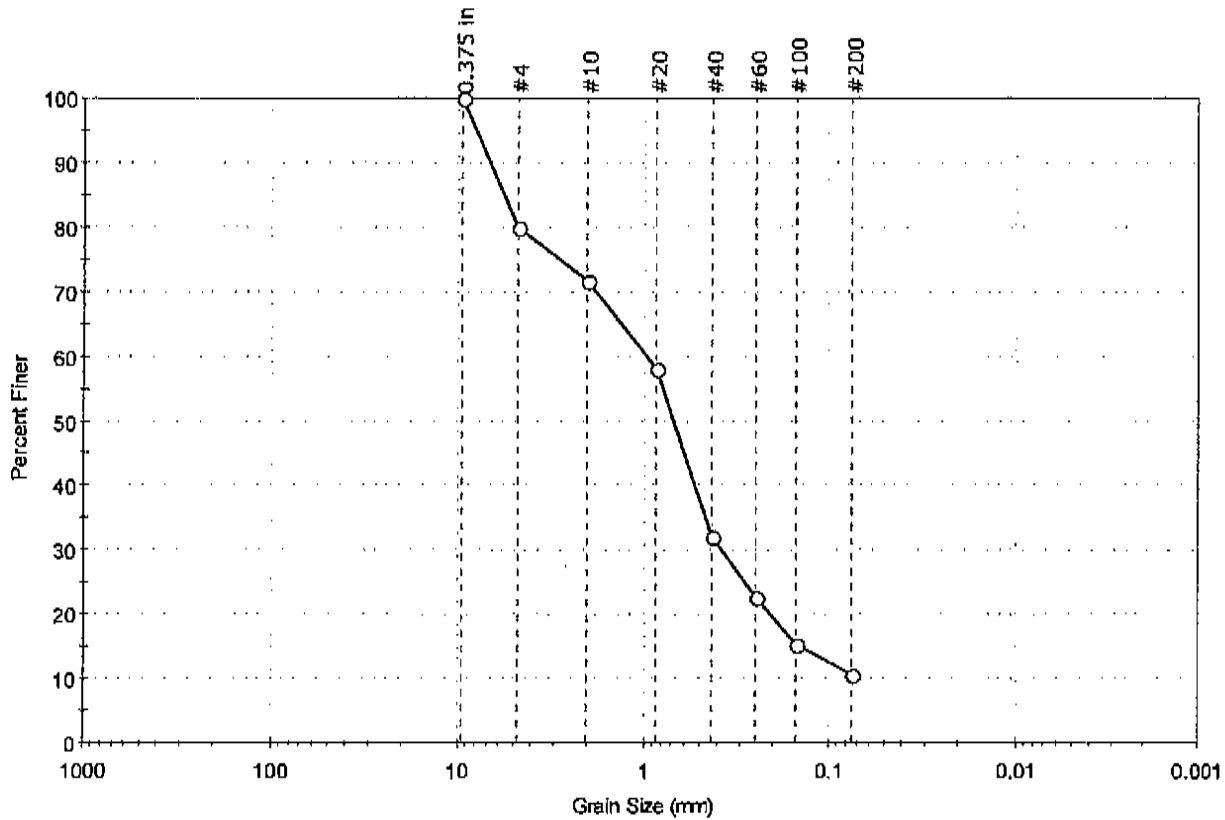
Classification	
ASTM	N/A
AASHTO	Silty Gravel and Sand (A-2-4 (0))

Sample/Test Description
Sand/Gravel Particle Shape : ---
Sand/Gravel Hardness : ---



Client: EnviroSystems, Inc.	Project No: GTX-304024
Project: SAEP Sediment Samples	
Location: ---	
Boring ID: 25823-022	Sample Type: jar
Sample ID: SD14OF0802FS	Test Date: 11/25/15
Depth: ---	Test Id: 354719
Test Comment: ---	Tested By: GA
Visual Description: Moist, very dark grayish brown sand with silt and gravel	Checked By: emm
Sample Comment: ---	

Particle Size Analysis - ASTM D422



% Cobble	% Gravel	% Sand	% Silt & Clay Size
—	20.0	69.5	10.5

Sieve Name	Sieve Size, mm	Percent Finer	Spec. Percent	Complies
0.375 in	9.50	100		
#4	4.75	80		
#10	2.00	72		
#20	0.85	58		
#40	0.42	32		
#60	0.25	23		
#100	0.15	15		
#200	0.075	11		

Coefficients	
D ₈₅ = 5.6499 mm	D ₃₀ = 0.3760 mm
D ₆₀ = 0.9632 mm	D ₁₅ = 0.1409 mm
D ₅₀ = 0.6856 mm	D ₁₀ = N/A
C _u = N/A	C _c = N/A

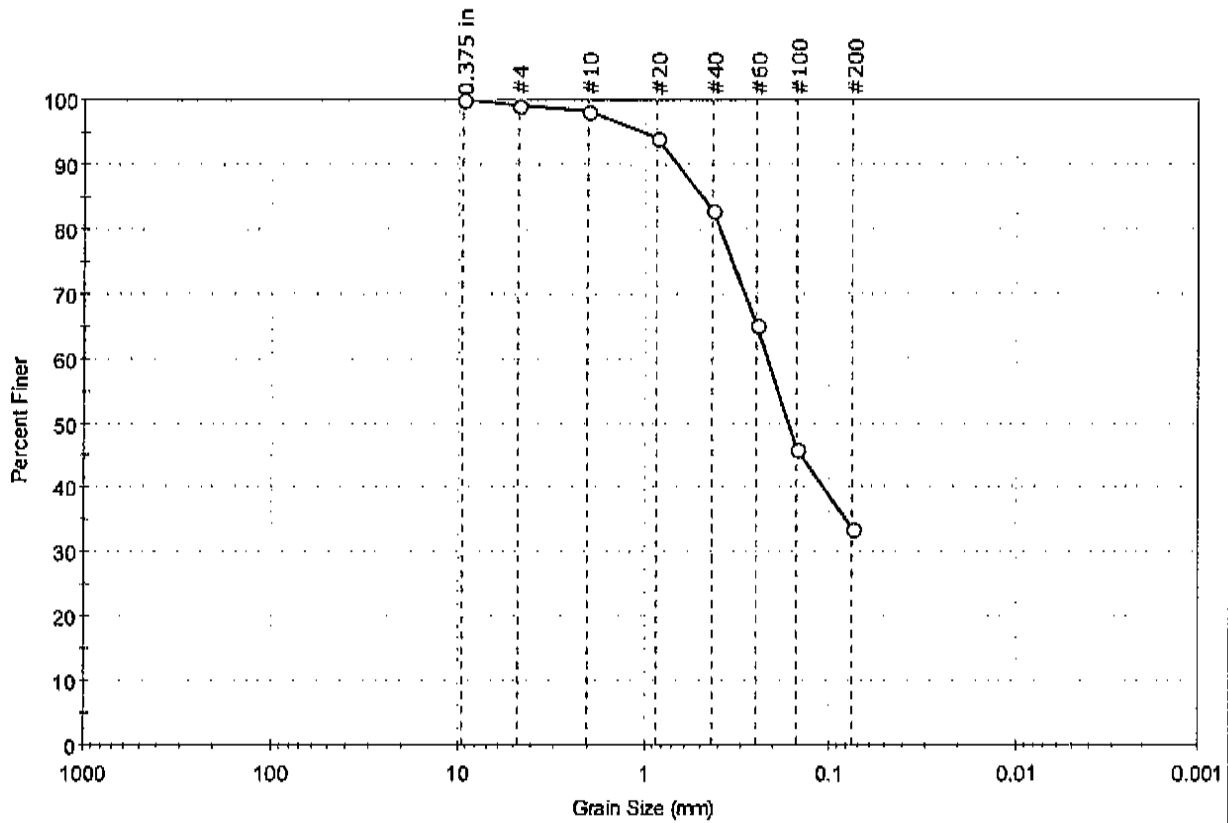
Classification	
ASTM	N/A
AASHTO	Stone Fragments, Gravel and Sand (A-1-b (0))

Sample/Test Description
Sand/Gravel Particle Shape : ANGULAR
Sand/Gravel Hardness : HARD



Client: EnviroSystems, Inc.	Project No: GTX-304024
Project: SAEP Sediment Samples	
Location: ---	Tested By: GA
Boring ID: 25823-025	Sample Type: jar
Sample ID: SD14OF0602FS	Test Date: 11/25/15
Depth: ---	Test Id: 354720
Checked By: emm	
Test Comment: ---	
Visual Description: Moist, black silty sand	
Sample Comment: ---	

Particle Size Analysis - ASTM D422



% Cobble	% Gravel	% Sand	% Silt & Clay Size
—	1.0	65.2	33.8

Sieve Name	Sieve Size, mm	Percent Finer	Spec. Percent	Complies
0.375 in	9.50	100		
#4	4.75	99		
#10	2.00	98		
#20	0.85	94		
#40	0.42	83		
#60	0.25	65		
#100	0.15	46		
#200	0.075	34		

Coefficients	
D ₈₅ = 0.4858 mm	D ₃₀ = N/A
D ₆₀ = 0.2182 mm	D ₁₅ = N/A
D ₅₀ = 0.1670 mm	D ₁₀ = N/A
C _u = N/A	C _c = N/A

Classification	
ASTM	N/A
AASHTO	Silty Gravel and Sand (A-2-4 (0))

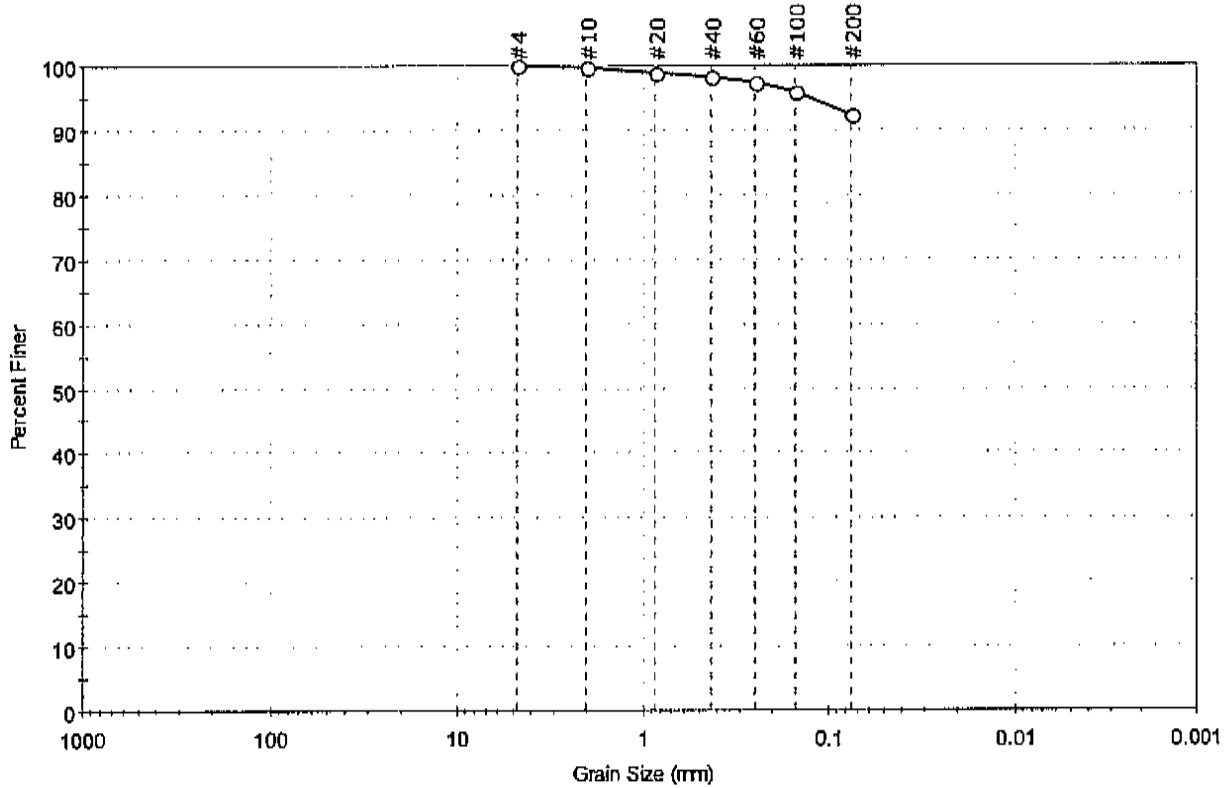
Sample/Test Description
Sand/Gravel Particle Shape : ---
Sand/Gravel Hardness : ---



Client: EnviroSystems, Inc.
 Project: SAEP Sediment Samples
 Location: ---
 Boring ID: 25823-030
 Sample ID: SD14OF0302FS
 Depth: ---
 Test Comment: ---
 Visual Description: Moist, very dark grayish brown silt
 Sample Comment: ---

Project No: GTX-304024
 Sample Type: jar
 Test Date: 11/25/15
 Test Id: 354721
 Tested By: GA
 Checked By: emm

Particle Size Analysis - ASTM D422



% Cobble	% Gravel	% Sand	% Silt & Clay Size
---	0.0	7.8	92.2

Sieve Name	Sieve Size, mm	Percent Finer	Spec. Percent	Complies
#4	4.75	100		
#10	2.00	100		
#20	0.85	99		
#40	0.42	98		
#60	0.25	97		
#100	0.15	95		
#200	0.075	92		

Coefficients	
D ₈₅ = N/A	D ₃₀ = N/A
D ₆₀ = N/A	D ₁₅ = N/A
D ₅₀ = N/A	D ₁₀ = N/A
C _u = N/A	C _c = N/A

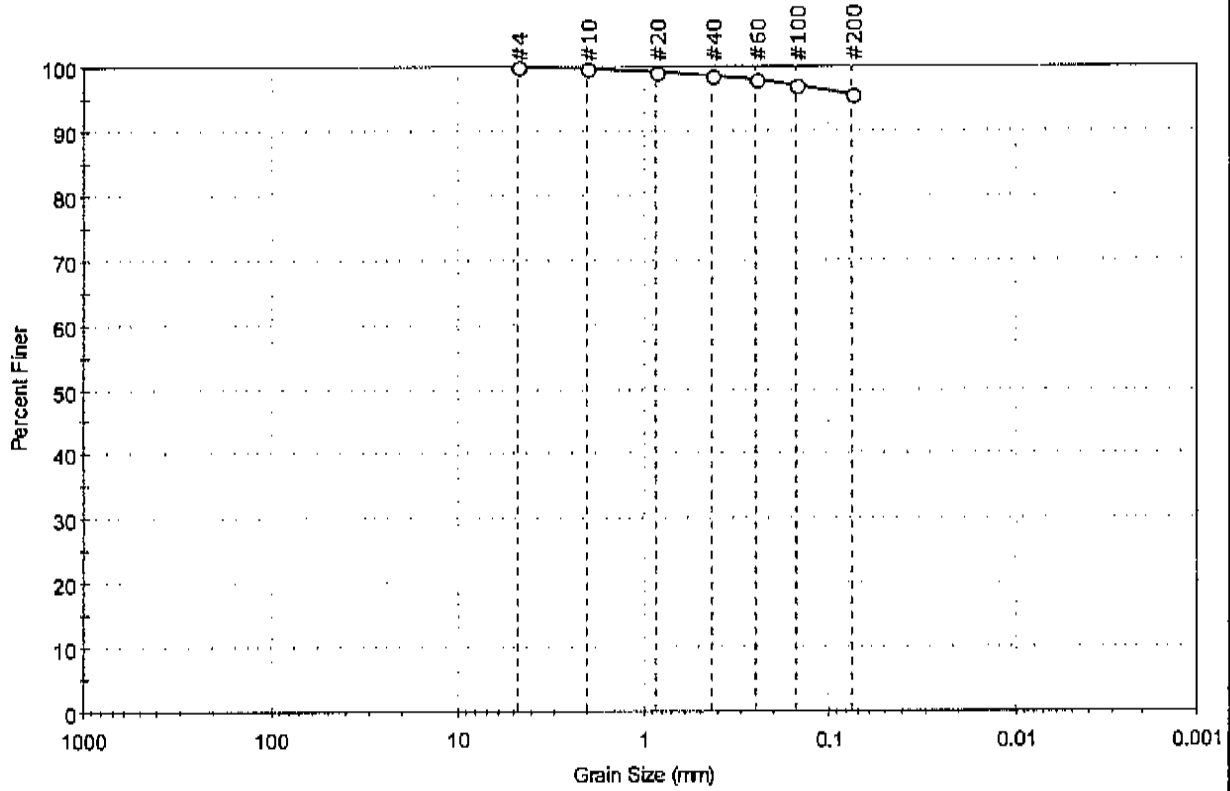
Classification	
ASTM	N/A
AASHTO	Silty Soils (A-4 (0))

Sample/Test Description
Sand/Gravel Particle Shape : ---
Sand/Gravel Hardness : ---



Client: EnviroSystems, Inc.	Project No: GTX-304024
Project: SAEF Sediment Samples	Tested By: GA
Location: ---	Checked By: emm
Boring ID: 25823-031	Sample Type: jar
Sample ID: SD14OF0303FSH	Test Date: 11/25/15
Depth: ---	Test Id: 354722
Test Comment: ---	
Visual Description: Molst, very dark grayish brown silt	
Sample Comment: ---	

Particle Size Analysis - ASTM D422



% Cobble	% Gravel	% Sand	% Silt & Clay Size
---	0.0	4.5	95.5

Sieve Name	Sieve Size, mm	Percent Finer	Spec. Percent	Complies
#4	4.75	100		
#10	2.00	100		
#20	0.85	99		
#40	0.42	99		
#60	0.25	98		
#100	0.15	97		
#200	0.075	95		

Coefficients	
D ₈₅ = N/A	D ₃₀ = N/A
D ₆₀ = N/A	D ₁₅ = N/A
D ₅₀ = N/A	D ₁₀ = N/A
C _u = N/A	C _c = N/A

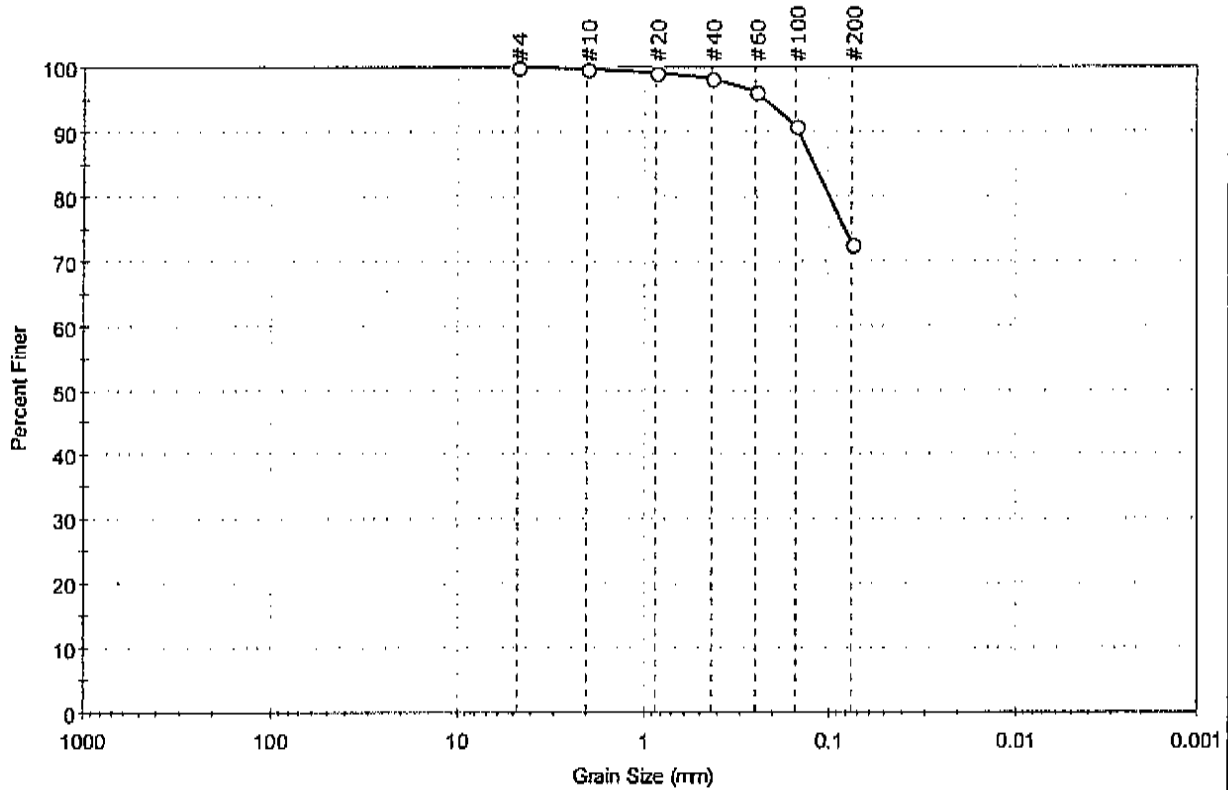
Classification	
ASTM	N/A
AASHTO	Silty Soils (A-4 (0))

Sample/Test Description	
Sand/Gravel Particle Shape	: ---
Sand/Gravel Hardness	: ---



Client: EnviroSystems, Inc.	Project No: GTX-304024
Project: SAEP Sediment Samples	Tested By: GA
Location: ---	Checked By: emm
Boring ID: 25822-008	Sample Type: jar
Sample ID: SD14TFE602FS	Test Date: 11/25/15
Depth: ---	Test Id: 354723
Test Comment: ---	
Visual Description: Moist, black silt with sand	
Sample Comment: ---	

Particle Size Analysis - ASTM D422



% Cobble	% Gravel	% Sand	% Silt & Clay Size
—	0.0	27.5	72.5

Sieve Name	Sieve Size, mm	Percent Finer	Spec. Percent	Complies
#4	4.75	100		
#10	2.00	100		
#20	0.85	99		
#40	0.425	99		
#60	0.25	96		
#100	0.15	91		
#200	0.075	73		

Coefficients	
D ₈₅ = 0.1202 mm	D ₃₀ = N/A
D ₆₀ = N/A	D ₁₅ = N/A
D ₅₀ = N/A	D ₁₀ = N/A
C _u = N/A	C _c = N/A

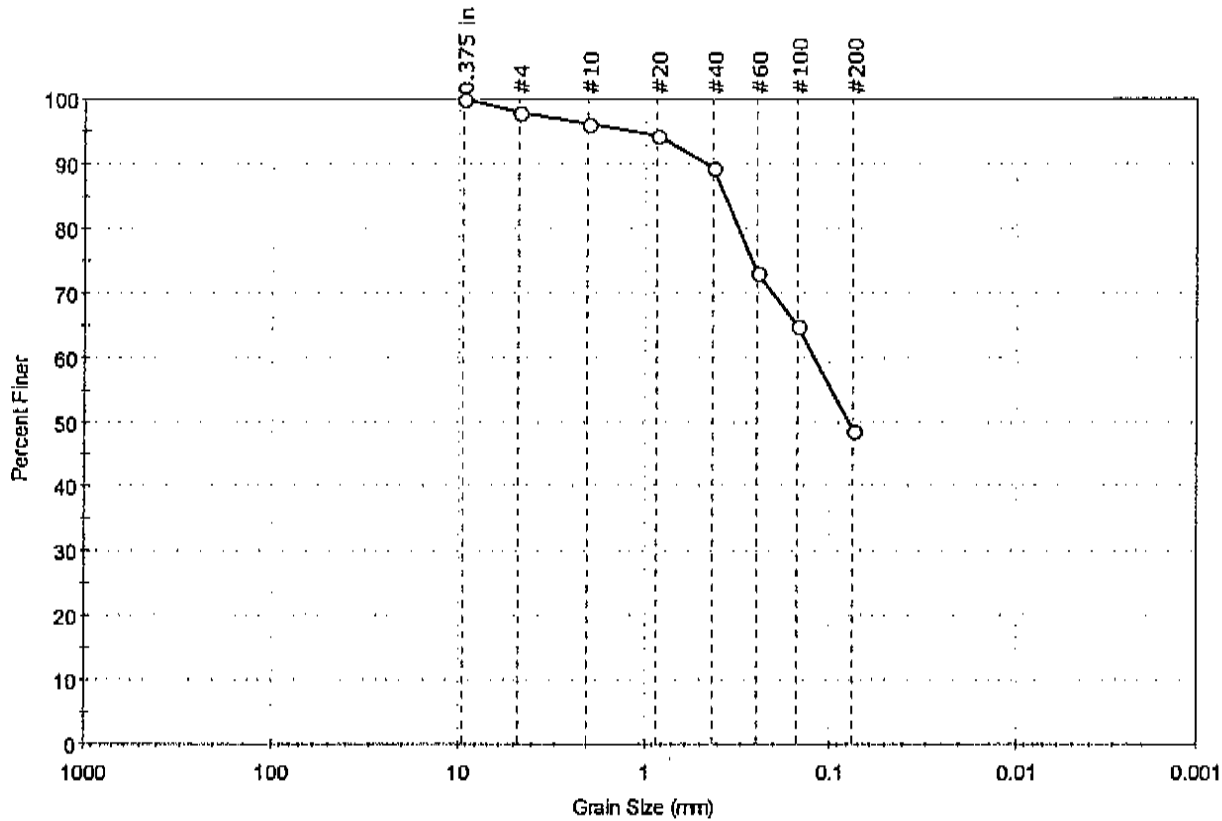
Classification	
ASTM	N/A
AASHTO	Silty Soils (A-4 (0))

Sample/Test Description
Sand/Gravel Particle Shape : ---
Sand/Gravel Hardness : ---



Client: EnviroSystems, Inc.	Project No: GTX-304024
Project: SAEP Sediment Samples	
Location: ---	Tested By: GA
Boring ID: 25822-010	Sample Type: jar
Sample ID: SD14TFG502FS	Test Date: 11/25/15
Depth: ---	Checked By: emm
Test Comment: ---	Test Id: 354724
Visual Description: Moist, black silty sand	
Sample Comment: ---	

Particle Size Analysis - ASTM D422



% Cobble	% Gravel	% Sand	% Silt & Clay Size
---	2.2	49.0	48.8

Sieve Name	Sieve Size, mm	Percent Finer	Spec. Percent	Complies
0.375 in	9.50	100		
#4	4.75	98		
#10	2.00	96		
#20	0.85	94		
#40	0.42	89		
#60	0.25	73		
#100	0.15	65		
#200	0.075	49		

Coefficients	
D ₈₅ = 0.3688 mm	D ₃₀ = N/A
D ₆₀ = 0.1217 mm	D ₁₅ = N/A
D ₅₀ = 0.0790 mm	D ₁₀ = N/A
C _u = N/A	C _c = N/A

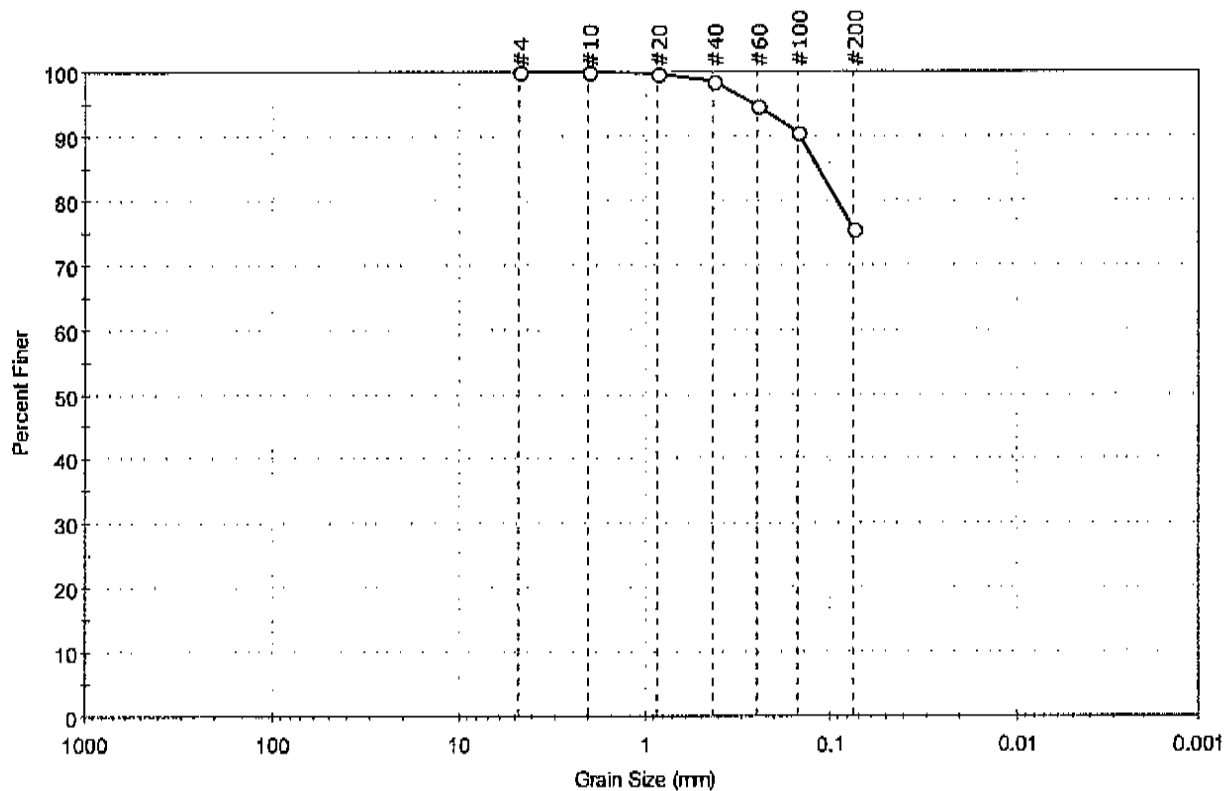
Classification	
ASTM	N/A
AASHTO	Silty Soils (A-4 (0))

Sample/Test Description
Sand/Gravel Particle Shape : ---
Sand/Gravel Hardness : ---



Client: EnviroSystems, Inc.	Project No: GTX-304024
Project: SAEP Sediment Samples	
Location: ---	Tested By: GA
Boring ID: 25822-030	Sample Type: jar
Sample ID: SD15TFZA6702FS	Test Date: 11/25/15
Depth: ---	Test Id: 354725
Checked By: emm	
Test Comment: ---	
Visual Description: Moist, dark gray silt with sand	
Sample Comment: ---	

Particle Size Analysis - ASTM D422



% Cobble	% Gravel	% Sand	% Silt & Clay Size
---	0.0	24.5	75.5

Sieve Name	Sieve Size, mm	Percent Finer	Spec. Percent	Complies
#4	4.75	100		
#10	2.00	100		
#20	0.85	100		
#40	0.42	99		
#60	0.25	95		
#100	0.15	90		
#200	0.075	75		

Coefficients	
D ₈₅ = 0.1166 mm	D ₃₀ = N/A
D ₆₀ = N/A	D ₁₅ = N/A
D ₅₀ = N/A	D ₁₀ = N/A
C _u = N/A	C _c = N/A

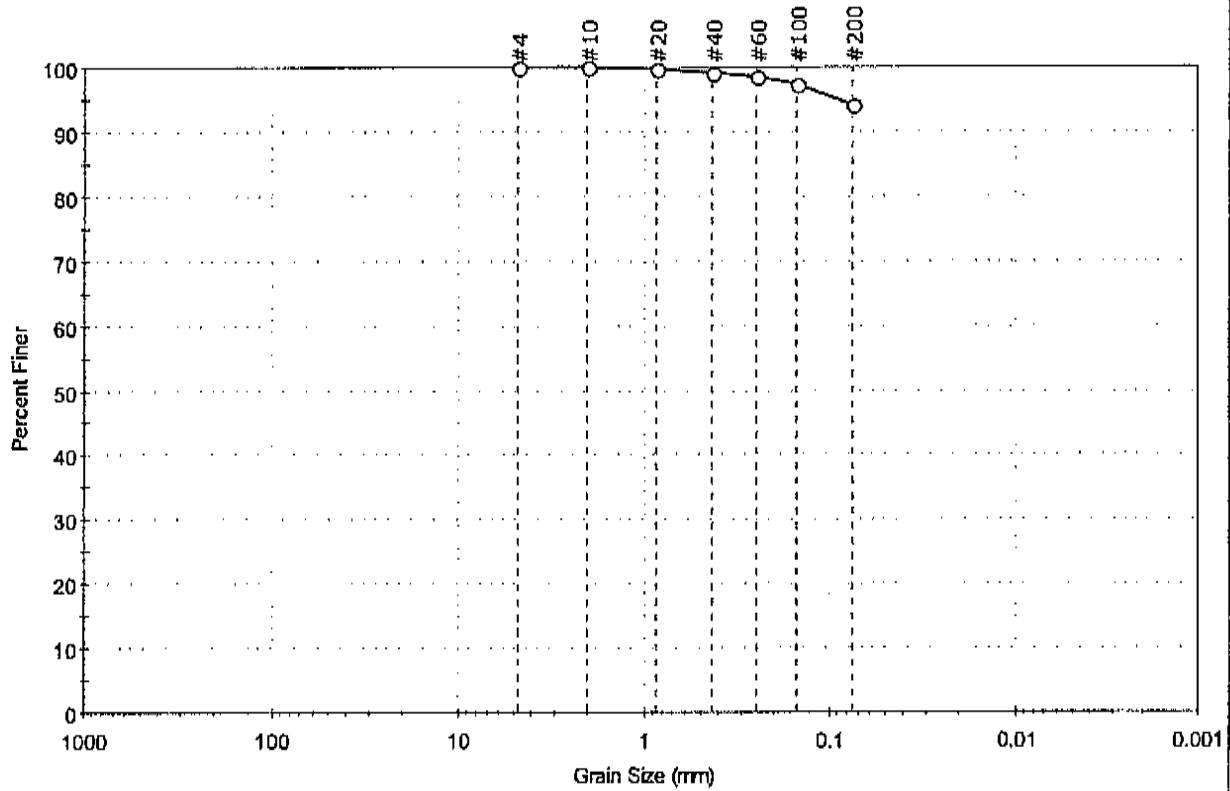
Classification	
ASTM	N/A
AASHTO	Silty Soils (A-4 (0))

Sample / Test Description
Sand/Gravel Particle Shape : ---
Sand/Gravel Hardness : ---



Client: EnviroSystems, Inc.	Project: SAEP Sediment Samples	Project No: GTX-304024
Location: ---	Boring ID: 25822-035	Sample Type: jar
Tested By: GA	Sample ID: SD15TFAB103FS	Test Date: 11/25/15
Checked By: emm	Depth: ---	Test Id: 354726
Test Comment: ---		
Visual Description: Moist, dark gray silt		
Sample Comment: ---		

Particle Size Analysis - ASTM D422



% Cobble	% Gravel	% Sand	% Silt & Clay Size
—	0.0	6.0	94.0

Sieve Name	Sieve Size, mm	Percent Finer	Spec. Percent	Complies
#4	4.75	100		
#10	2.00	100		
#20	0.85	100		
#40	0.425	99		
#60	0.25	98		
#100	0.15	97		
#200	0.075	94		

<u>Coefficients</u>	
D ₈₅ = N/A	D ₃₀ = N/A
D ₆₀ = N/A	D ₁₅ = N/A
D ₅₀ = N/A	D ₁₀ = N/A
C _u = N/A	C _c = N/A

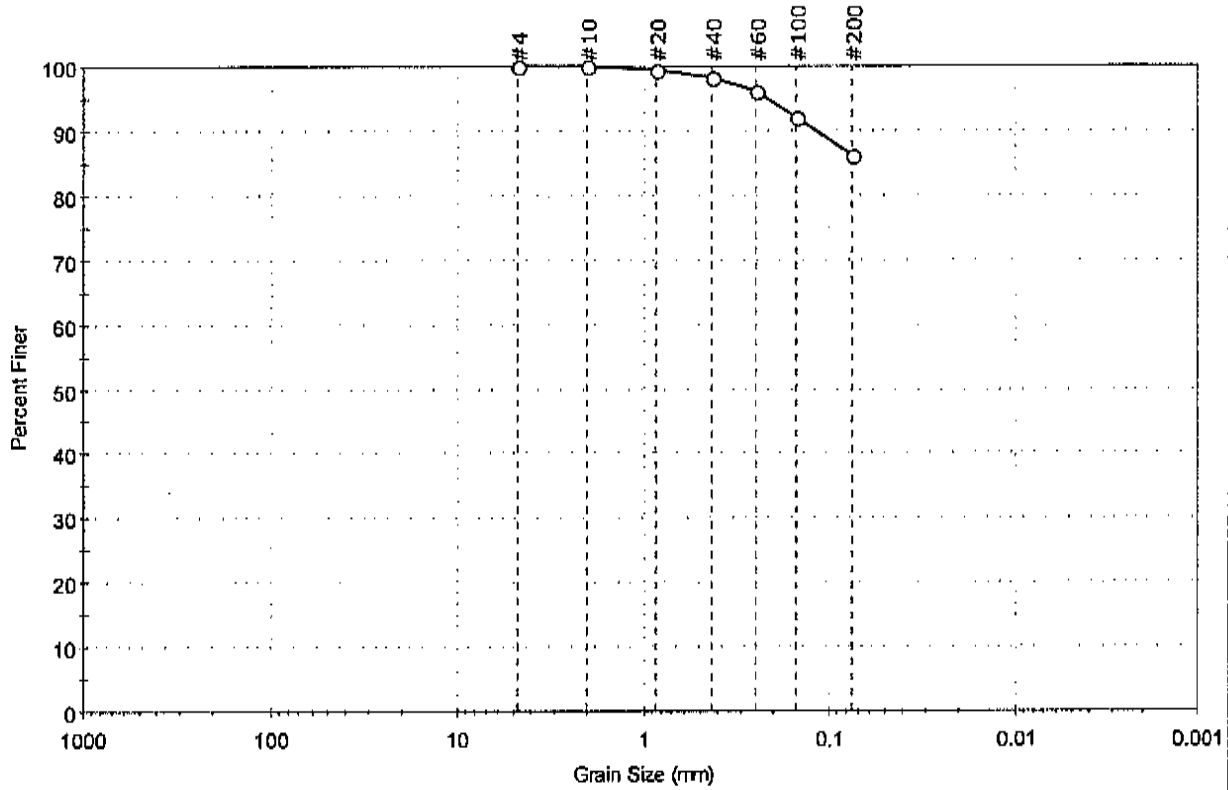
<u>Classification</u>	
ASTM	N/A
AASHTO	Silty Soils (A-4 (0))

<u>Sample/Test Description</u>
Sand/Gravel Particle Shape : ---
Sand/Gravel Hardness : ---



Client: EnviroSystems, Inc.	Project No: GTX-304024
Project: SAEP Sediment Samples	
Location: ---	Tested By: GA
Boring ID: 25822-036	Sample Type: jar
Sample ID: SD15TFAB105FS	Test Date: 11/25/15
Depth: ---	Checked By: emm
	Test Id: 354727
Test Comment: ---	
Visual Description: Moist, very dark gray silt	
Sample Comment: ---	

Particle Size Analysis - ASTM D422



% Cobble	% Gravel	% Sand	% Silt & Clay Size
—	0.0	13.8	86.2

Sieve Name	Sieve Size, mm	Percent Finer	Spec. Percent	Complies
#4	4.75	100		
#10	2.00	100		
#20	0.85	100		
#40	0.42	98		
#60	0.25	96		
#100	0.15	92		
#200	0.075	86		

Coefficients	
D ₈₅ = N/A	D ₃₀ = N/A
D ₆₀ = N/A	D ₁₅ = N/A
D ₅₀ = N/A	D ₁₀ = N/A
C _u = N/A	C _c = N/A

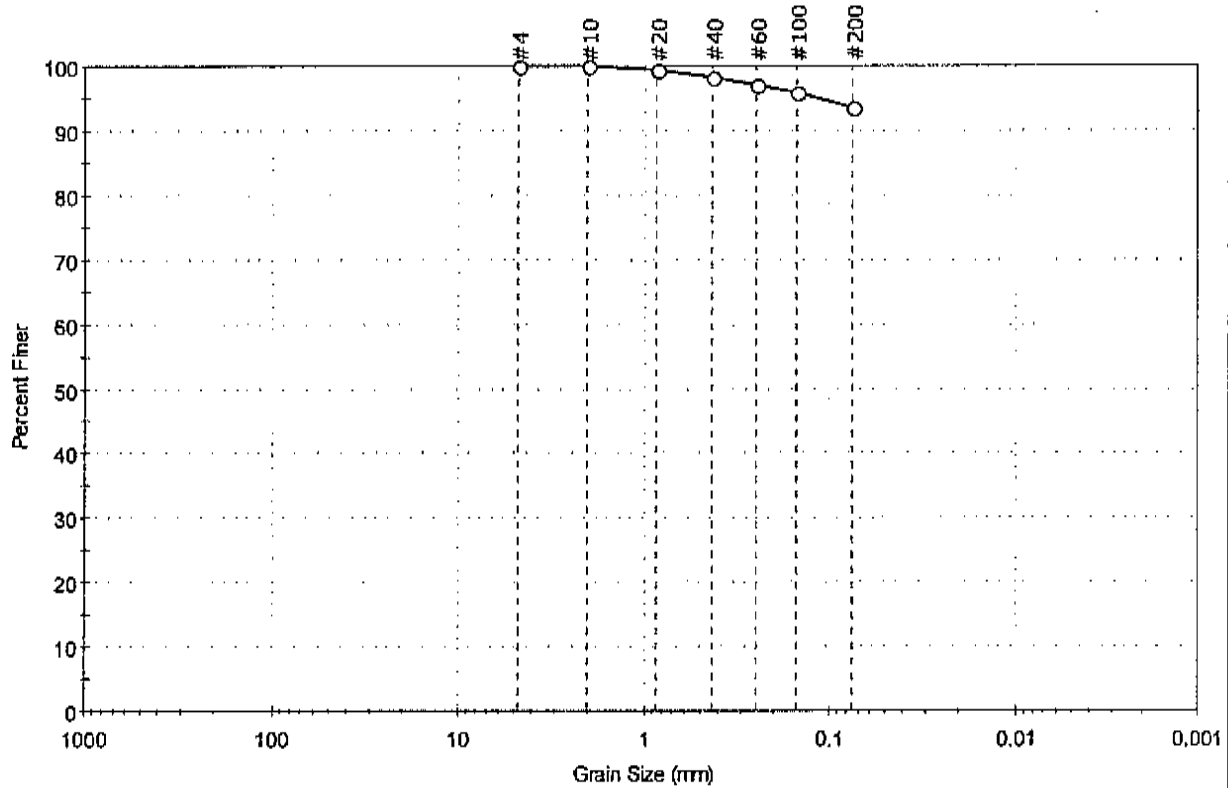
Classification	
ASTM	N/A
AASHTO	Silty Soils (A-4 (0))

Sample/Test Description
Sand/Gravel Particle Shape : ---
Sand/Gravel Hardness : ---



Client: EnviroSystems, Inc.	Project: SAEP Sediment Samples	Location: ---	Project No: GTX-304024
Boring ID: 25822-037	Sample Type: jar	Tested By: GA	Checked By: emm
Sample ID: SD15TFAB107FS	Test Date: 11/25/15	Test Id: 354728	
Depth: ---			
Test Comment: ---			
Visual Description: Moist, very dark gray silt			
Sample Comment: ---			

Particle Size Analysis - ASTM D422



% Cobble	% Gravel	% Sand	% Silt & Clay Size
—	0.0	6.5	93.5

Sieve Name	Sieve Size, mm	Percent Finer	Spec. Percent	Complies
#4	4.75	100		
#10	2.00	100		
#20	0.85	99		
#40	0.42	98		
#60	0.25	97		
#100	0.15	96		
#200	0.075	93		

<u>Coefficients</u>	
D ₈₅ = N/A	D ₃₀ = N/A
D ₆₀ = N/A	D ₁₅ = N/A
D ₅₀ = N/A	D ₁₀ = N/A
C _u = N/A	C _c = N/A

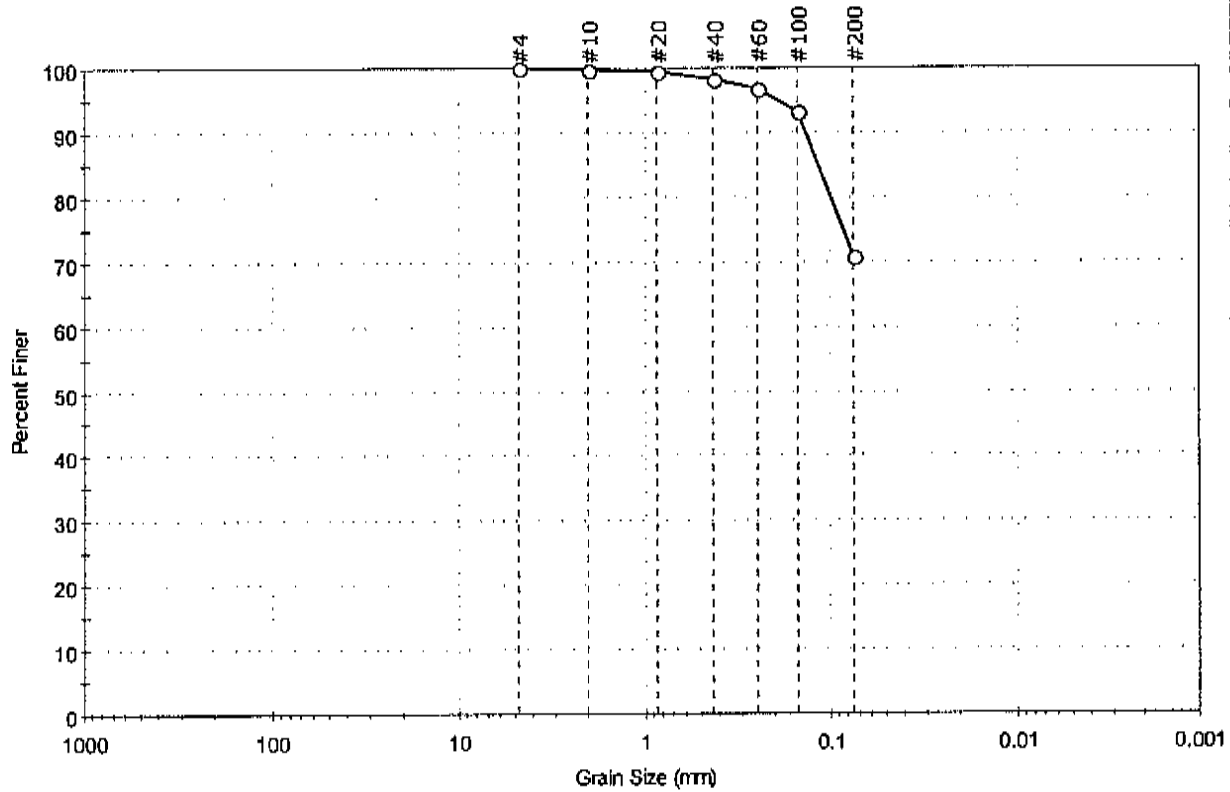
<u>Classification</u>	
ASTM	N/A
AASHTO	Silty Soils (A-4 (0))

<u>Sample/Test Description</u>
Sand/Gravel Particle Shape : ---
Sand/Gravel Hardness : ---



Client: EnviroSystems, Inc.	Project No: GTX-304024
Project: SAEP Sediment Samples	
Location: ---	Tested By: GA
Boring ID: 25819-002	Sample Type: jar
Sample ID: SD14TFH502FS	Test Date: 11/25/15
Depth: ---	Checked By: emm
Test Comment: ---	Test Id: 354738
Visual Description: Moist, black silt with sand	
Sample Comment: ---	

Particle Size Analysis - ASTM D422



% Cobble	% Gravel	% Sand	% Silt & Clay Size
---	0.0	29.2	70.8

Sieve Name	Sieve Size, mm	Percent Finer	Spec. Percent	Complies
#4	4.75	100		
#10	2.00	100		
#20	0.85	99		
#40	0.42	98		
#60	0.25	97		
#100	0.15	93		
#200	0.075	71		

Coefficients	
D ₈₅ = 0.1162 mm	D ₃₀ = N/A
D ₆₀ = N/A	D ₁₅ = N/A
D ₅₀ = N/A	D ₁₀ = N/A
C _u = N/A	C _c = N/A

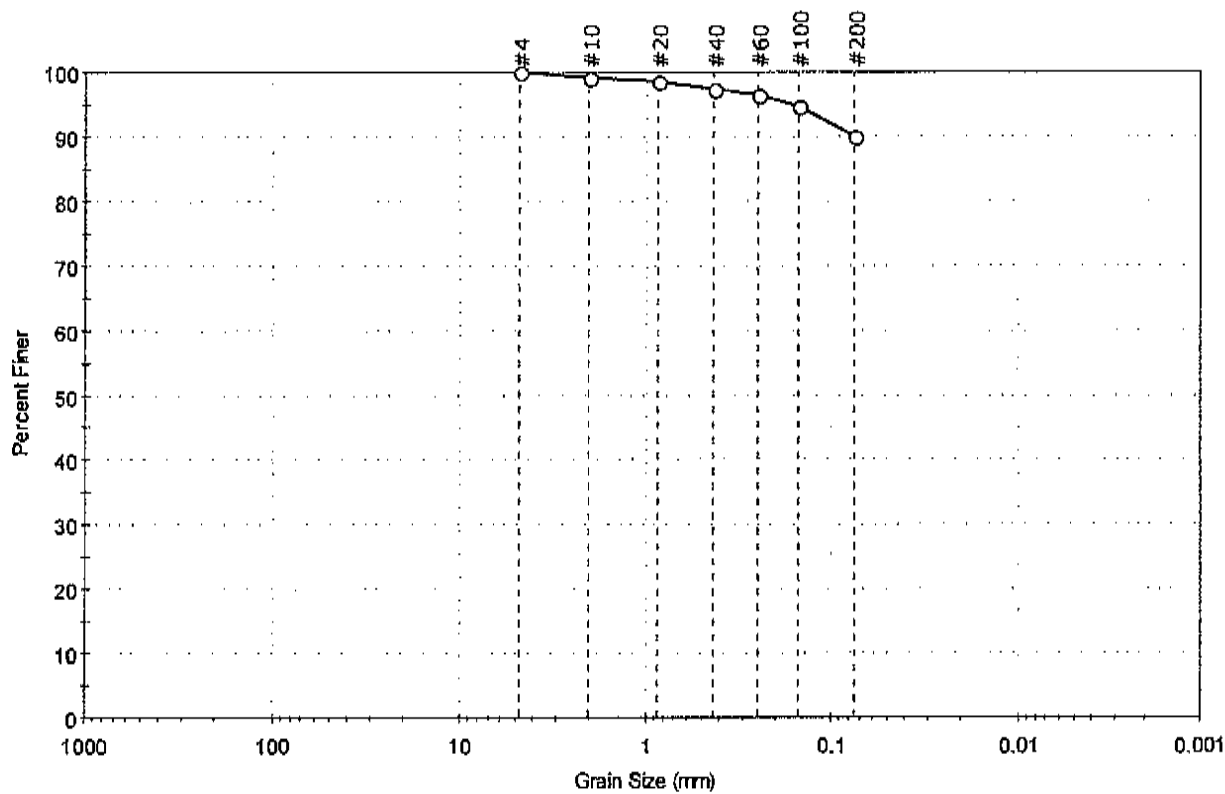
Classification	
ASTM	N/A
AASHTO	Silty Soils (A-4 (0))

Sample/Test Description
Sand/Gravel Particle Shape : ---
Sand/Gravel Hardness : ---



Client: EnviroSystems, Inc.
 Project: SAEP Sediment Samples
 Location: --- Project No: GTX-304024
 Boring ID: 25819-009 Sample Type: jar Tested By: GA
 Sample ID: SD15TFF700FS Test Date: 11/25/15 Checked By: emm
 Depth: --- Test Id: 354729
 Test Comment: ---
 Visual Description: Moist, very dark gray silt
 Sample Comment: ---

Particle Size Analysis - ASTM D422



% Cobble	% Gravel	% Sand	% Silt & Clay Size
—	0.0	10.1	89.9

Sieve Name	Sieve Size, mm	Percent Finer	Spec. Percent	Complies
#4	4.75	100		
#10	2.00	99		
#20	0.85	99		
#40	0.42	97		
#60	0.25	96		
#100	0.15	95		
#200	0.075	90		

Coefficients

$D_{85} = N/A$	$D_{30} = N/A$
$D_{60} = N/A$	$D_{15} = N/A$
$D_{50} = N/A$	$D_{10} = N/A$
$C_u = N/A$	$C_c = N/A$

Classification

ASTM N/A

AASHTO Silty Soils (A-4 (0))

Sample/Test Description

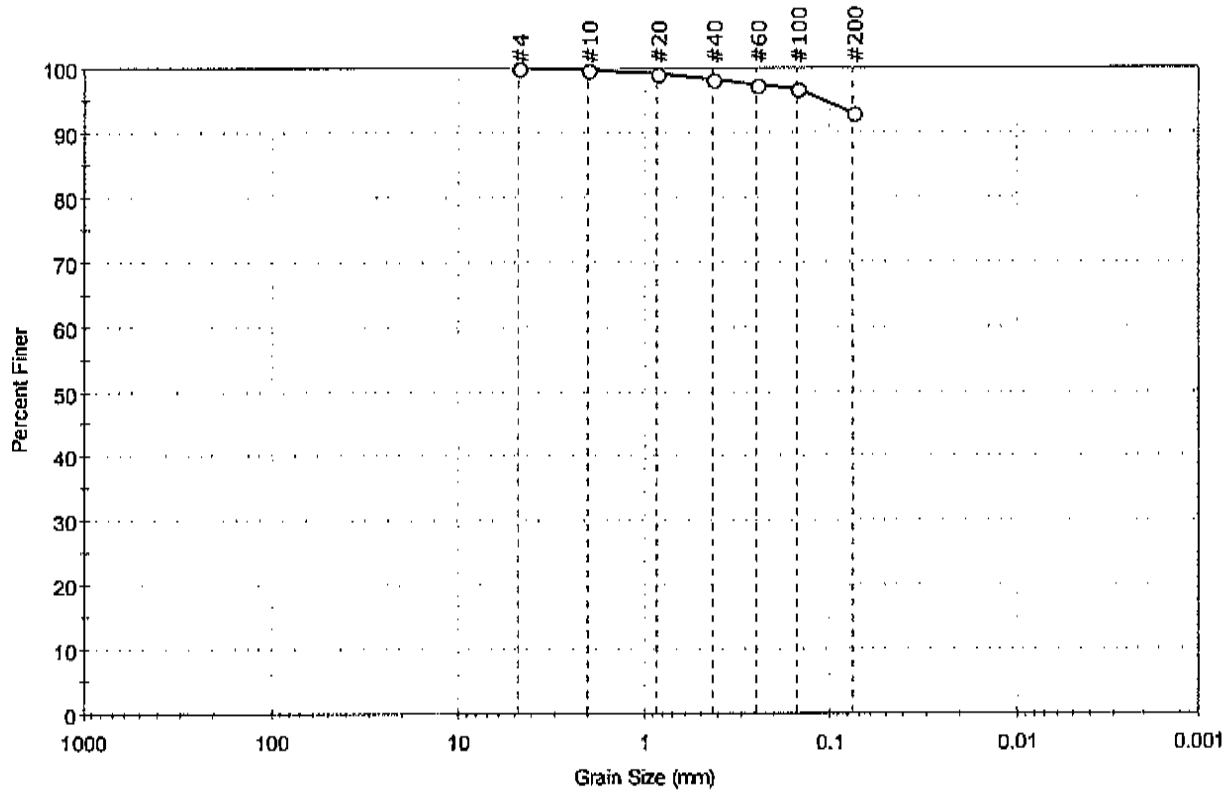
Sand/Gravel Particle Shape : ---

Sand/Gravel Hardness : ---



Client: EnviroSystems, Inc.	Project No: GTX-304024	
Project: SAEP Sediment Samples	Tested By: GA	
Location: ---	Sample Type: jar	Checked By: emm
Boring ID: 25819-010	Test Date: 11/25/15	Test Id: 354730
Sample ID: SD15TFF701FS	Test Comment: ---	
Depth: ---	Visual Description: Moist, very dark gray silt	
Sample Comment: ---		

Particle Size Analysis - ASTM D422



% Cobble	% Gravel	% Sand	% Silt & Clay Size
—	0.0	7.0	93.0

Sieve Name	Sieve Size, mm	Percent Finer	Spec. Percent	Complies
#4	4.75	100		
#10	2.00	100		
#20	0.85	99		
#40	0.42	98		
#60	0.25	97		
#100	0.15	97		
#200	0.075	93		

Coefficients	
D ₈₅ = N/A	D ₃₀ = N/A
D ₆₀ = N/A	D ₁₅ = N/A
D ₅₀ = N/A	D ₁₀ = N/A
C _u = N/A	C _c = N/A

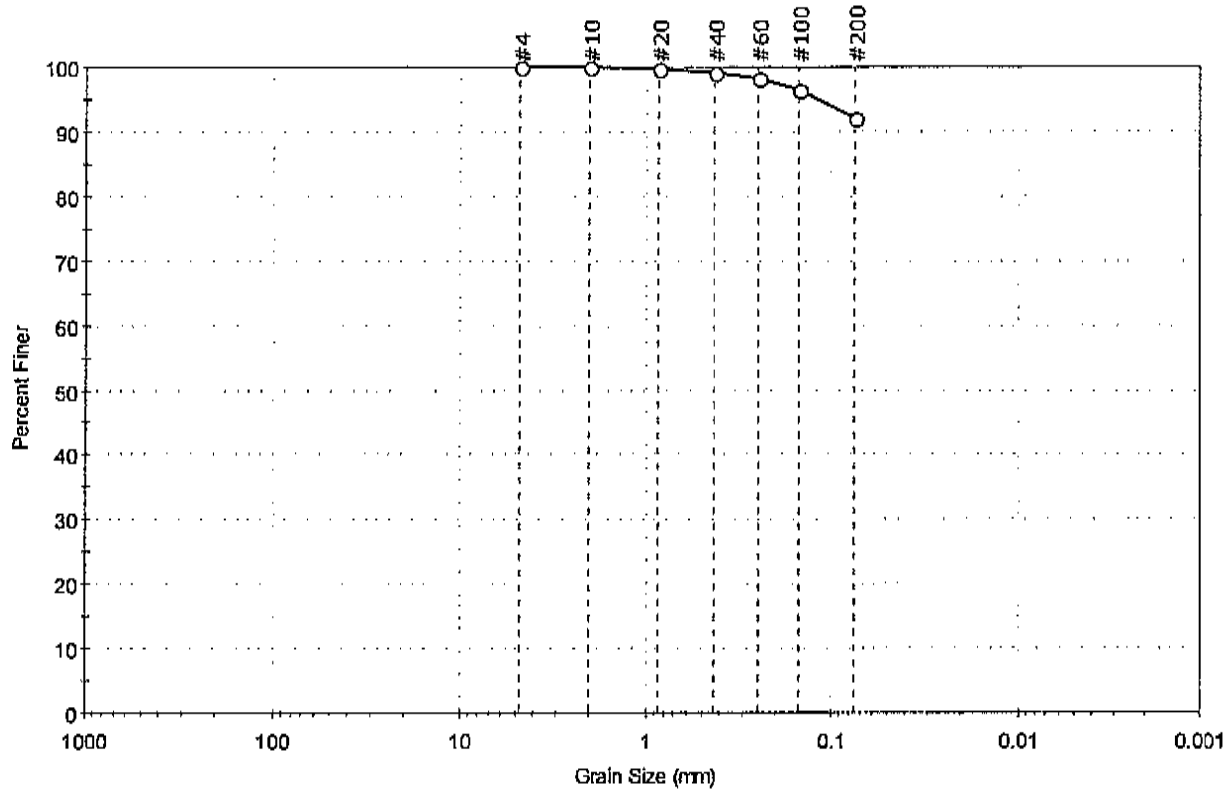
Classification	
ASTM	N/A
AASHTO	Silty Soils (A-4 (0))

Sample/Test Description
Sand/Gravel Particle Shape : ---
Sand/Gravel Hardness : ---



Client: EnviroSystems, Inc.	Project: SAEP Sediment Samples	Location: ---	Project No: GTX-304024
Boring ID: 25819-011	Sample Type: jar	Tested By: GA	Checked By: emm
Sample ID: SD15TFF702FS	Test Date: 11/25/15	Test Id: 354731	
Depth: ---	Test Comment: ---	Visual Description: Moist, very dark gray silt	Sample Comment: ---

Particle Size Analysis - ASTM D422



% Cobble	% Gravel	% Sand	% Silt & Clay Size
—	0.0	8.1	91.9

Sieve Name	Sieve Size, mm	Percent Finer	Spec. Percent	Complies
#4	4.75	100		
#10	2.00	100		
#20	0.85	100		
#40	0.42	99		
#60	0.25	98		
#100	0.15	97		
#200	0.075	92		

<u>Coefficients</u>	
D ₈₅ = N/A	D ₃₀ = N/A
D ₆₀ = N/A	D ₁₅ = N/A
D ₅₀ = N/A	D ₁₀ = N/A
C _u = N/A	C _c = N/A

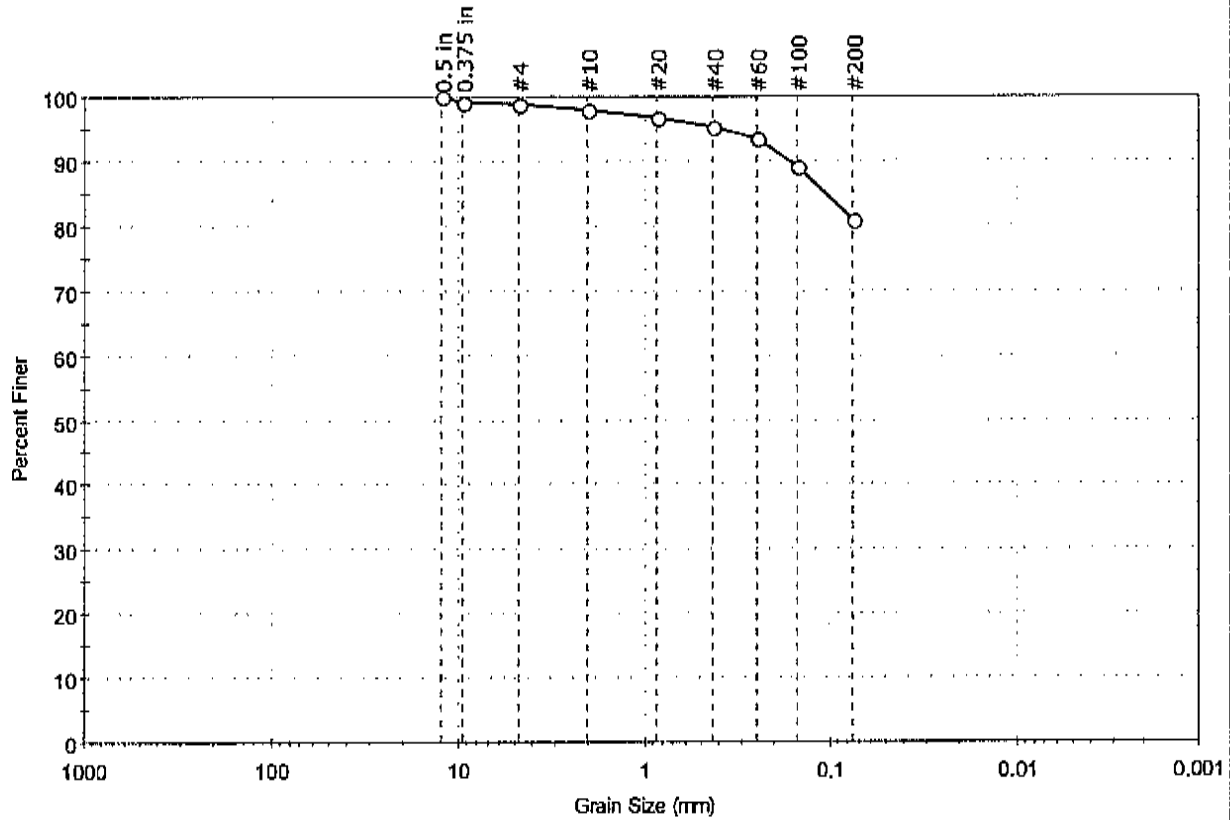
<u>Classification</u>	
ASTM	N/A
AASHTO	Silty Soils (A-4 (0))

<u>Sample/Test Description</u>	
Sand/Gravel Particle Shape :	---
Sand/Gravel Hardness :	---



Client: EnviroSystems, Inc.	Project No: GTX-304024
Project: SAEP Sediment Samples	Tested By: GA
Location: ---	Checked By: emm
Boring ID: 25819-013	Sample Type: jar
Sample ID: SD15TFGH700FS	Test Date: 11/25/15
Depth: ---	Test Id: 354732
Test Comment: ---	
Visual Description: Moist, very dark gray silt with sand	
Sample Comment: ---	

Particle Size Analysis - ASTM D422



% Cobble	% Gravel	% Sand	% Silt & Clay Size
---	1.1	18.0	80.9

Sieve Name	Sieve Size, mm	Percent Finer	Spec. Percent	Complies
0.5 in	12.50	100		
0.375 in	9.50	99		
#4	4.75	99		
#10	2.00	98		
#20	0.85	97		
#40	0.42	95		
#60	0.25	94		
#100	0.15	89		
#200	0.075	81		

Coefficients	
D ₈₅ = 0.1055 mm	D ₃₀ = N/A
D ₆₀ = N/A	D ₁₅ = N/A
D ₅₀ = N/A	D ₁₀ = N/A
C _u = N/A	C _c = N/A

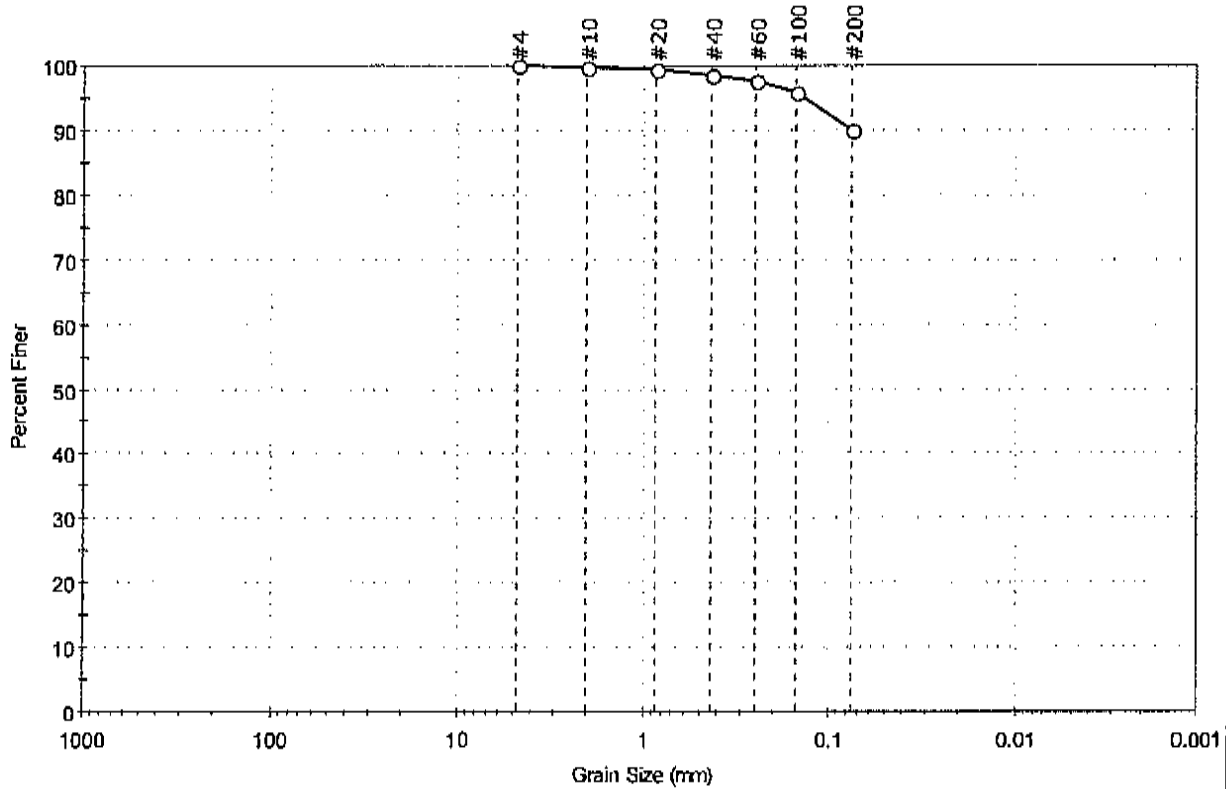
Classification	
ASTM	N/A
AASHTO	Silty Soils (A-4 (0))

Sample/Test Description
Sand/Gravel Particle Shape : ---
Sand/Gravel Hardness : ---



Client: EnviroSystems, Inc.	Project: SAEF Sediment Samples	Project No: GTX-304024
Location: ---	Boring ID: 25819-014	Sample Type: jar
Tested By: GA	Sample ID: SD15TFGH701FS	Test Date: 11/25/15
Checked By: emm	Depth: ---	Test Id: 354733
Test Comment: ---	Visual Description: Moist, very dark gray silt	Sample Comment: ---

Particle Size Analysis - ASTM D422



% Cobble	% Gravel	% Sand	% Silt & Clay Size
—	0.0	10.2	89.8

Sieve Name	Sieve Size, mm	Percent Finer	Spec. Percent	Complies
#4	4.75	100		
#10	2.00	100		
#20	0.85	99		
#40	0.42	99		
#60	0.25	98		
#100	0.15	96		
#200	0.075	90		

Coefficients	
D ₈₅ = N/A	D ₃₀ = N/A
D ₆₀ = N/A	D ₁₅ = N/A
D ₅₀ = N/A	D ₁₀ = N/A
C _u = N/A	C _c = N/A

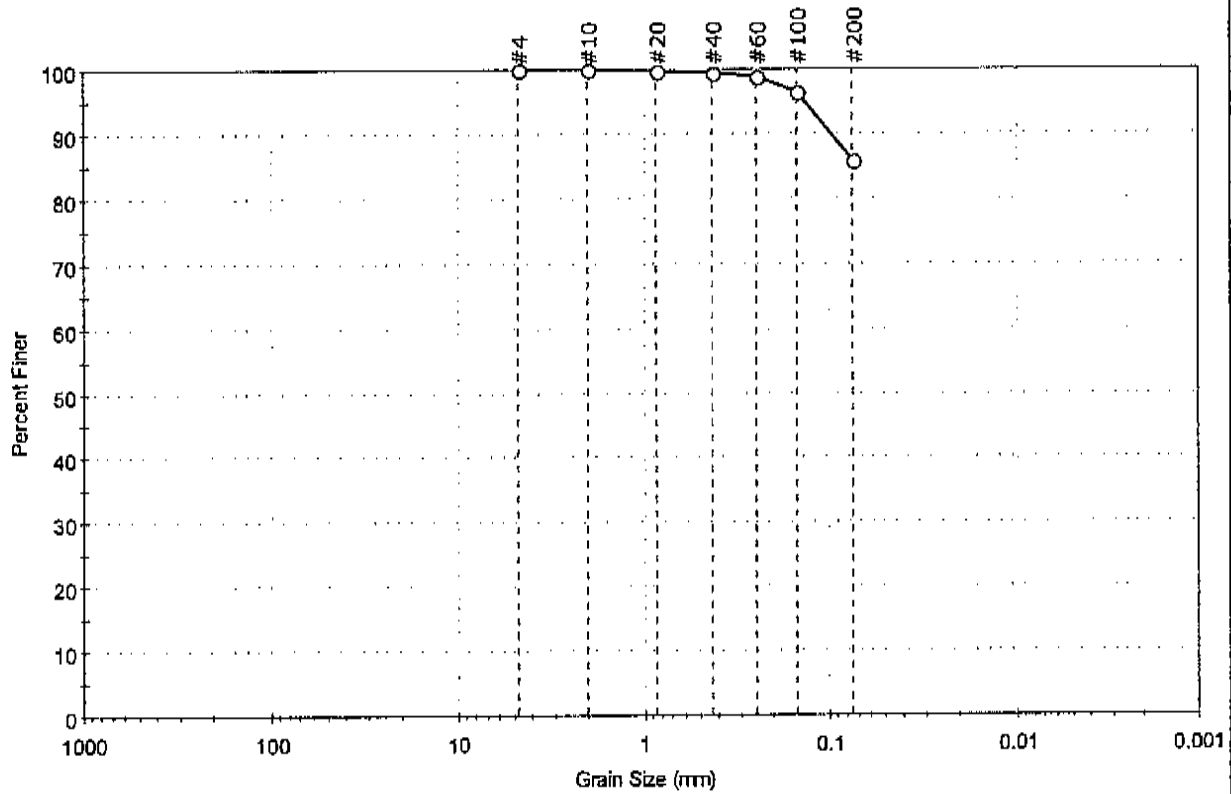
Classification	
ASIM	N/A
AASHTO	Silty Soils (A-4 (0))

Sample/Test Description
Sand/Gravel Particle Shape : ---
Sand/Gravel Hardness : ---



Client: EnviroSystems, Inc.	Project No: GTX-304024
Project: SAEP Sediment Samples	Tested By: GA
Location: ---	Checked By: emm
Boring ID: 25774-001	Sample Type: jar
Sample ID: SD14TFL302FS	Test Date: 11/25/15
Depth: ---	Test Id: 354745
Test Comment: ---	
Visual Description: Moist, black silt	
Sample Comment: ---	

Particle Size Analysis - ASTM D422



% Cobble	% Gravel	% Sand	% Silt & Clay Size
—	0.0	14.1	85.9

Sieve Name	Sieve Size, mm	Percent Finer	Spec. Percent	Complies
#4	4.75	100		
#10	2.00	100		
#20	0.85	100		
#40	0.42	99		
#60	0.25	99		
#100	0.15	97		
#200	0.075	86		

Coefficients	
D ₈₅ = N/A	D ₃₀ = N/A
D ₆₀ = N/A	D ₁₅ = N/A
D ₅₀ = N/A	D ₁₀ = N/A
C _u = N/A	C _c = N/A

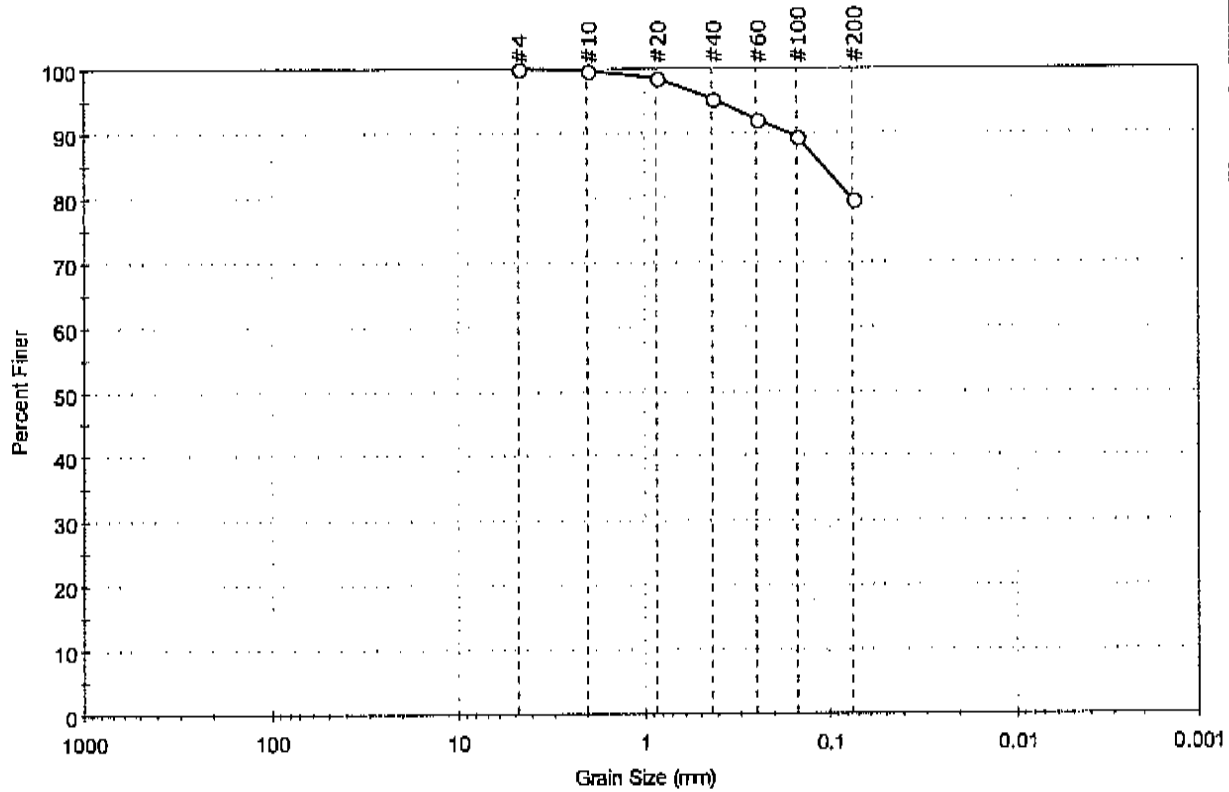
Classification	
ASTM	N/A
AASHTO	Silty Soils (A-4 (0))

Sample/Test Description
Sand/Gravel Particle Shape : ---
Sand/Gravel Hardness : ---



Client: EnviroSystems, Inc.	Project No: GTX-304024
Project: SAEP Sediment Samples	Tested By: GA
Location: ---	Checked By: emm
Boring ID: 25774-015	Sample Type: jar
Sample ID: SD15TFH1203FS	Test Date: 11/25/15
Depth: ---	Test Id: 354746
Test Comment: ---	
Visual Description: Moist, dark gray silt with sand	
Sample Comment: ---	

Particle Size Analysis - ASTM D422



% Cobble	% Gravel	% Sand	% Silt & Clay Size
—	0.0	20.3	79.7

Sieve Name	Sieve Size, mm	Percent Finer	Spec. Percent	Complies
#4	4.75	100		
#10	2.00	100		
#20	0.85	99		
#40	0.42	95		
#60	0.25	92		
#100	0.15	89		
#200	0.075	80		

Coefficients	
D ₈₅ = 0.1092 mm	D ₃₀ = N/A
D ₆₀ = N/A	D ₁₅ = N/A
D ₅₀ = N/A	D ₁₀ = N/A
C _u = N/A	C _c = N/A

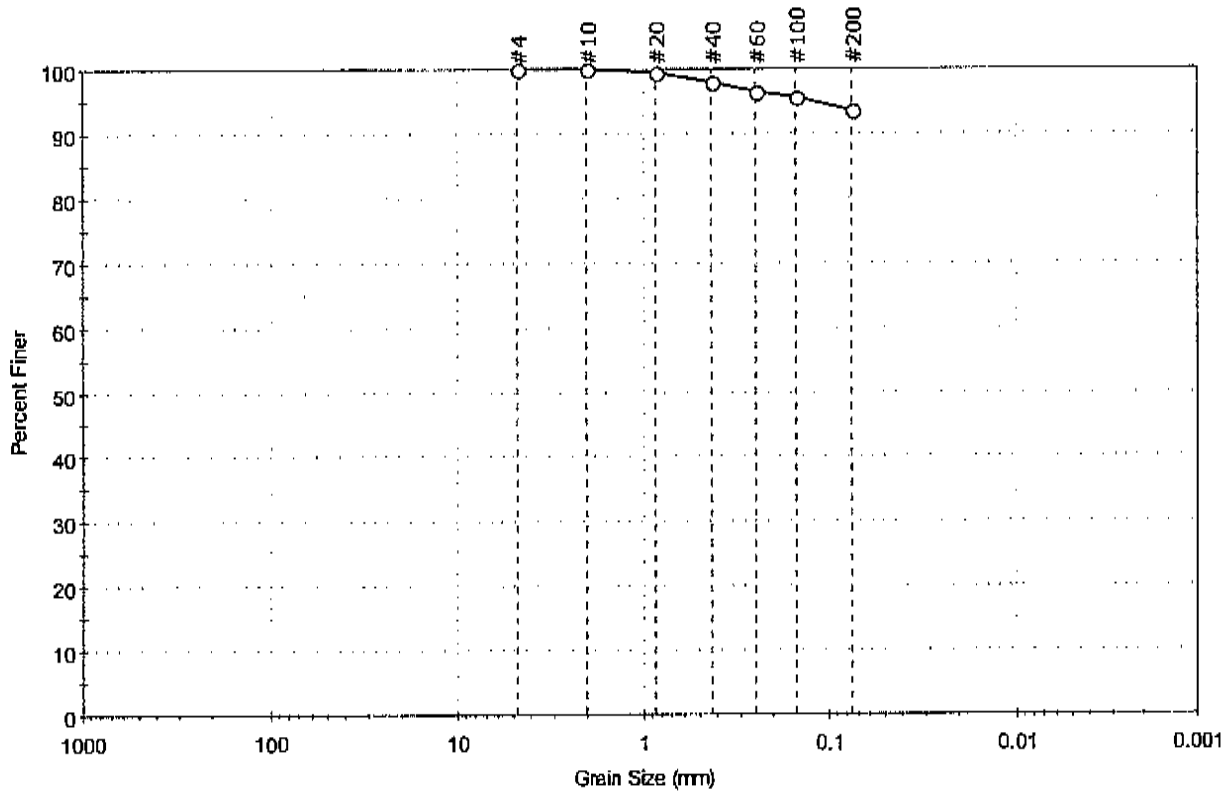
Classification	
ASTM	N/A
AASHTO	Silty Soils (A-4 (0))

Sample / Test Description	
Sand/Gravel Particle Shape	---
Sand/Gravel Hardness	---



Client: EnviroSystems, Inc.	Project No: GTX-304024
Project: SAEP Sediment Samples	Tested By: GA
Location: ---	Checked By: emm
Boring ID: 25774-016	Sample Type: jar
Sample ID: SD15TFH1205FS	Test Date: 11/25/15
Depth: ---	Test Id: 354747
Test Comment: ---	
Visual Description: Moist, dark gray silt	
Sample Comment: ---	

Particle Size Analysis - ASTM D422



% Cobble	% Gravel	% Sand	% Silt & Clay Size
—	0.0	6.6	93.4

Sieve Name	Sieve Size, mm	Percent Finer	Spec. Percent	Complies
#4	4.75	100		
#10	2.00	100		
#20	0.85	99		
#40	0.42	98		
#60	0.25	97		
#100	0.15	96		
#200	0.075	93		

Coefficients	
D ₈₅ = N/A	D ₃₀ = N/A
D ₆₀ = N/A	D ₁₅ = N/A
D ₅₀ = N/A	D ₁₀ = N/A
C _u = N/A	C _c = N/A

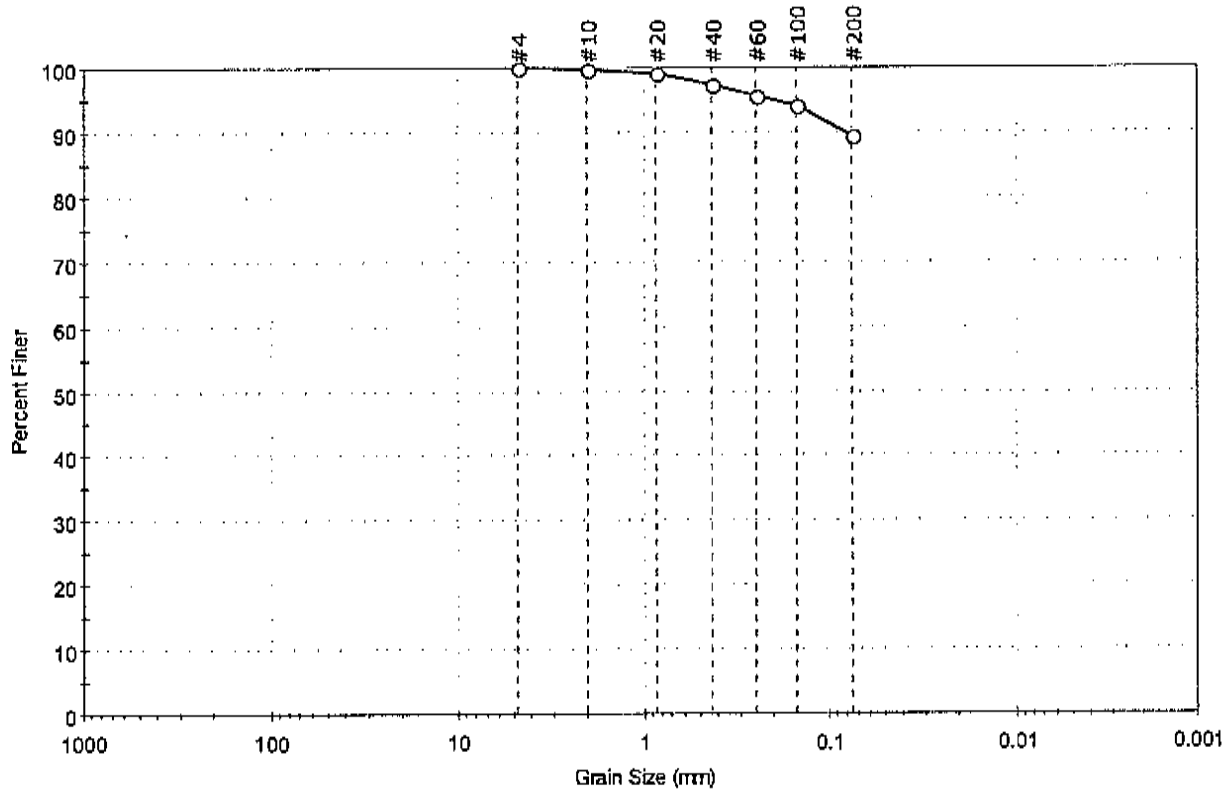
Classification	
ASTM	N/A
AASHTO	Silty Soils (A-4 (0))

Sample/Test Description
Sand/Gravel Particle Shape : ---
Sand/Gravel Hardness : ---



Client: EnviroSystems, Inc.	Project No: GTX-304024
Project: SAEP Sediment Samples	Tested By: GA
Location: ---	Checked By: emm
Boring ID: 25774-017	Sample Type: jar
Sample ID: SD15TFH1207FS	Test Date: 11/25/15
Depth: ---	Test Id: 354748
Test Comment: ---	
Visual Description: Moist, very dark gray silt	
Sample Comment: ---	

Particle Size Analysis - ASTM D422



% Cobble	% Gravel	% Sand	% Silt & Clay Size
—	0.0	10.6	89.4

Sieve Name	Sieve Size, mm	Percent Finer	Spec. Percent	Complies
#4	4.75	100		
#10	2.00	100		
#20	0.85	99		
#40	0.42	97		
#60	0.25	96		
#100	0.15	94		
#200	0.075	89		

<u>Coefficients</u>	
D ₈₅ = N/A	D ₃₀ = N/A
D ₆₀ = N/A	D ₁₅ = N/A
D ₅₀ = N/A	D ₁₀ = N/A
C _u = N/A	C _c = N/A

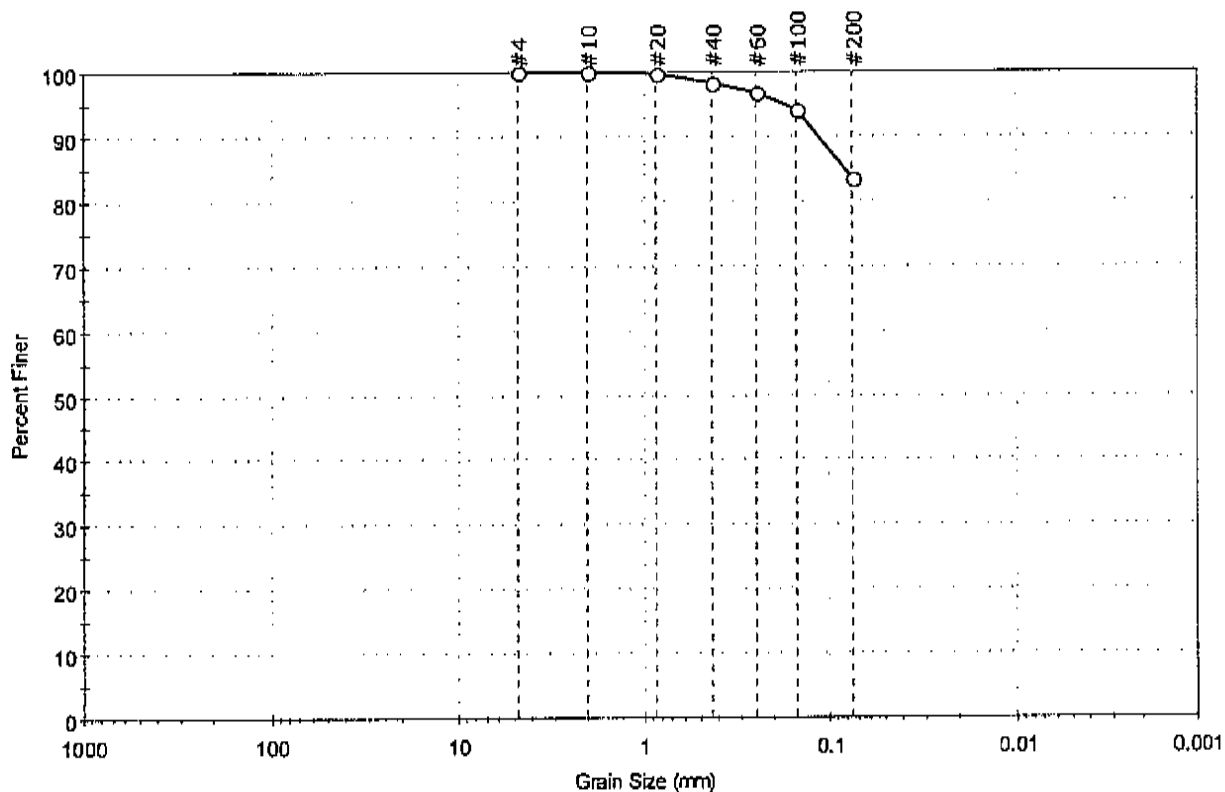
<u>Classification</u>	
ASTM	N/A
AASHTO	Silty Soils (A-4 (0))

<u>Sample/Test Description</u>
Sand/Gravel Particle Shape : ---
Sand/Gravel Hardness : ---



Client: EnviroSystems, Inc.	Project: SAEP Sediment Samples	Project No: GTX-304024
Location: ---	Boring ID: 25774-034	Sample Type: jar
Sample ID: SD15TFZA4502FS	Test Date: 11/25/15	Tested By: GA
Depth: ---	Test Id: 354749	Checked By: emm
Test Comment: ---	Visual Description: Moist, dark gray silt with sand	Sample Comment: ---

Particle Size Analysis - ASTM D422



% Cobble	% Gravel	% Sand	% Silt & Clay Size
—	0.0	16.6	83.4

Sieve Name	Sieve Size, mm	Percent Finer	Spec. Percent	Complies
#4	4.75	100		
#10	2.00	100		
#20	0.85	100		
#40	0.42	98		
#60	0.25	97		
#100	0.15	94		
#200	0.075	83		

Coefficients	
D ₈₅ = 0.0833 mm	D ₃₀ = N/A
D ₆₀ = N/A	D ₁₅ = N/A
D ₅₀ = N/A	D ₁₀ = N/A
C _u = N/A	C _c = N/A

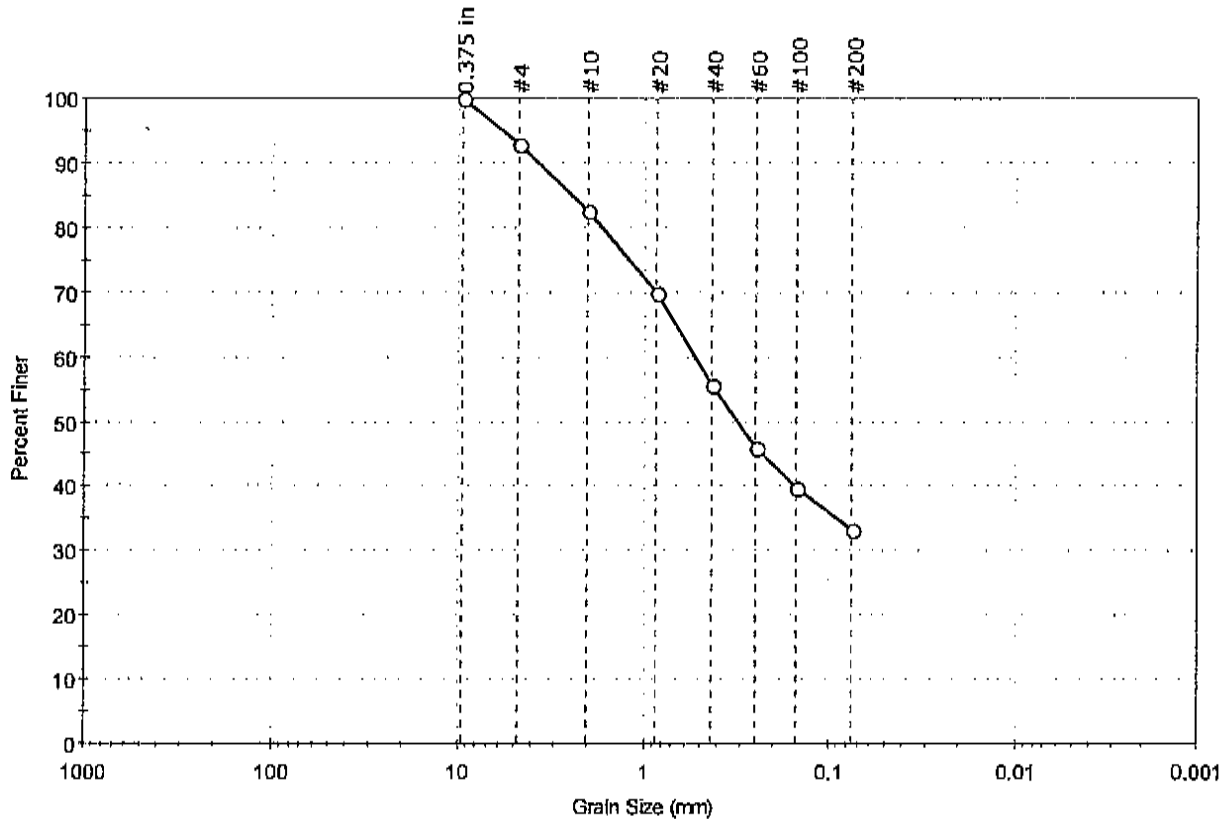
Classification	
ASTM	N/A
AASHTO	Silty Soils (A-4 (0))

Sample/Test Description
Sand/Gravel Particle Shape : ---
Sand/Gravel Hardness : ---



Client: EnviroSystems, Inc.
 Project: SAEP Sediment Samples
 Location: --- Project No: GTX-304024
 Boring ID: 25823-004 Sample Type: jar Tested By: GA
 Sample ID: SD140F1702FS Test Date: 11/25/15 Checked By: cmm
 Depth: --- Test Id: 354715
 Test Comment: ---
 Visual Description: Moist, black silty sand
 Sample Comment: ---

Particle Size Analysis - ASTM D422



% Cobble	% Gravel	% Sand	% Silt & Clay Size
—	7.0	59.8	33.2

Sieve Name	Sieve Size, mm	Percent Finer	Spec. Percent	Complies
0.375 in	9.50	100		
#4	4.75	93		
#10	2.00	83		
#20	0.85	70		
#40	0.42	56		
#60	0.25	46		
#100	0.15	40		
#200	0.075	33		

Coefficients	
D ₈₅ = 2.4314 mm	D ₃₀ = N/A
D ₆₀ = 0.5235 mm	D ₁₅ = N/A
D ₅₀ = 0.3109 mm	D ₁₀ = N/A
C _u = N/A	C _c = N/A

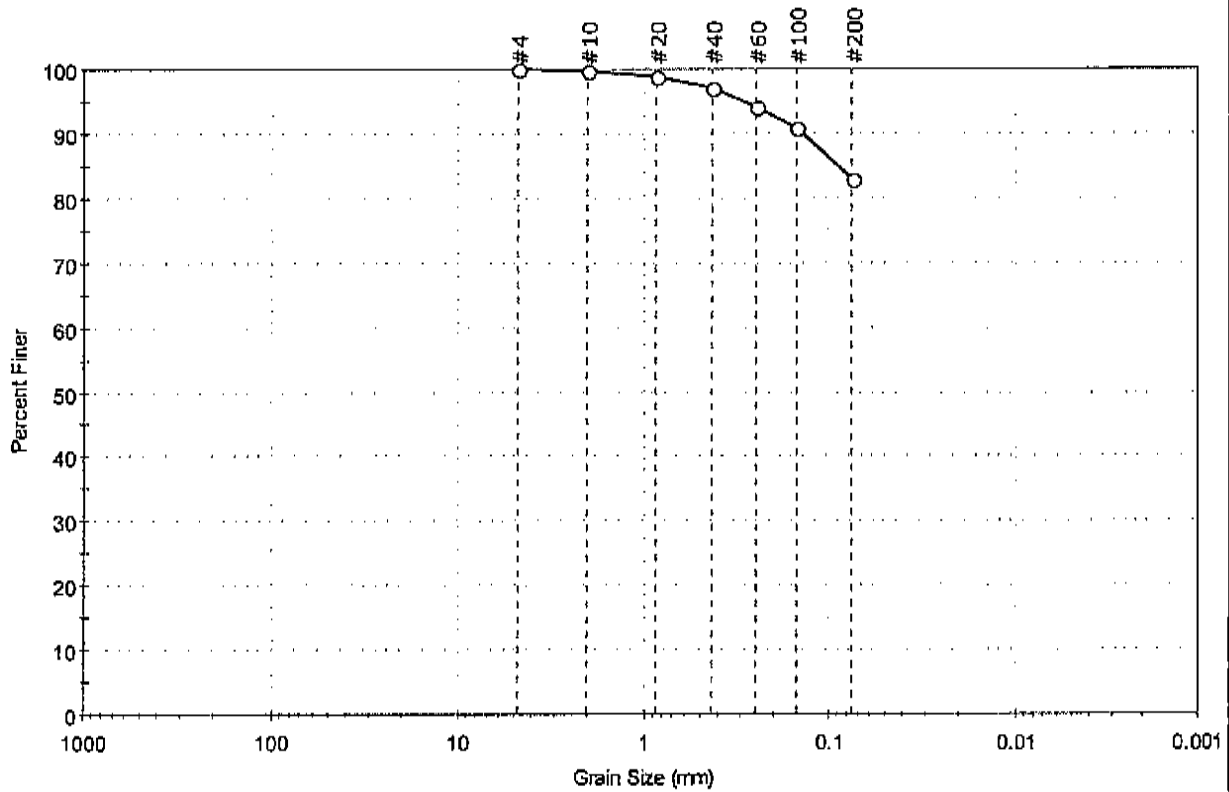
Classification	
ASTM	N/A
AASHTO	Silty Gravel and Sand (A-2-4 (0))

Sample/Test Description
Sand/Gravel Particle Shape : ANGULAR
Sand/Gravel Hardness : HARD



Client: EnviroSystems, Inc.	Project No: GTX-304024
Project: SAEP Sediment Samples	
Location: ---	
Boring ID: 25823-006	Sample Type: jar
Sample ID: SD14OF1602FS	Test Date: 11/25/15
Depth: ---	Test Id: 354716
Test Comment: ---	Tested By: GA
Visual Description: Moist, black silt with sand	Checked By: emm
Sample Comment: ---	

Particle Size Analysis - ASTM D422



% Cobble	% Gravel	% Sand	% Silt & Clay Size
—	0.0	17.2	82.8

Sieve Name	Sieve Size, mm	Percent Finer	Spec. Percent	Complies
#4	4.75	100		
#10	2.00	100		
#20	0.85	99		
#40	0.425	97		
#60	0.25	94		
#100	0.15	91		
#200	0.075	83		

Coefficients	
D ₈₅ = 0.0907 mm	D ₃₀ = N/A
D ₆₀ = N/A	D ₁₅ = N/A
D ₅₀ = N/A	D ₁₀ = N/A
C _u = N/A	C _c = N/A

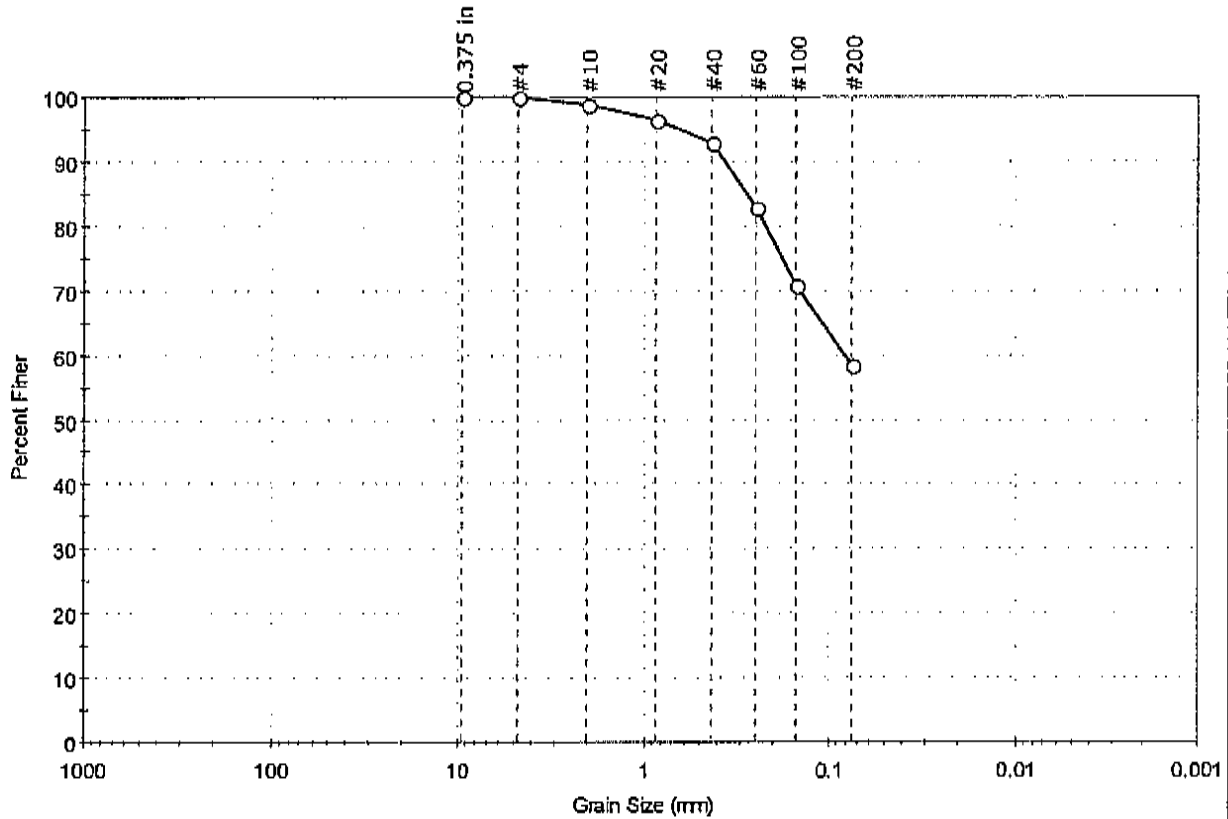
Classification	
ASTM	N/A
AASHTO	Silty Soils (A-4 (0))

Sample/Test Description
Sand/Gravel Particle Shape : ---
Sand/Gravel Hardness : ---



Client: EnviroSystems, Inc.	Project: SAEP Sediment Samples	Location: ---	Project No: GTX-304024
Boring ID: 25823-010	Sample Type: jar	Tested By: GA	
Sample ID: SD14OF1302FS	Test Date: 11/25/15	Checked By: emm	
Depth: ---	Test Id: 354717		
Test Comment: ---			
Visual Description: Moist, black sandy silt			
Sample Comment: ---			

Particle Size Analysis - ASTM D422



% Cobble	% Gravel	% Sand	% Silt & Clay Size
---	0.1	41.4	58.5

Sieve Name	Sieve Size, mm	Percent Finer	Spac. Percent	Complies
0.375 in	9.50	100		
#4	4.75	100		
#10	2.00	99		
#20	0.85	97		
#40	0.42	93		
#60	0.25	83		
#100	0.15	71		
#200	0.075	59		

Coefficients	
D ₈₅ = 0.2810 mm	D ₃₀ = N/A
D ₆₀ = 0.0816 mm	D ₁₅ = N/A
D ₅₀ = N/A	D ₁₀ = N/A
C _u = N/A	C _c = N/A

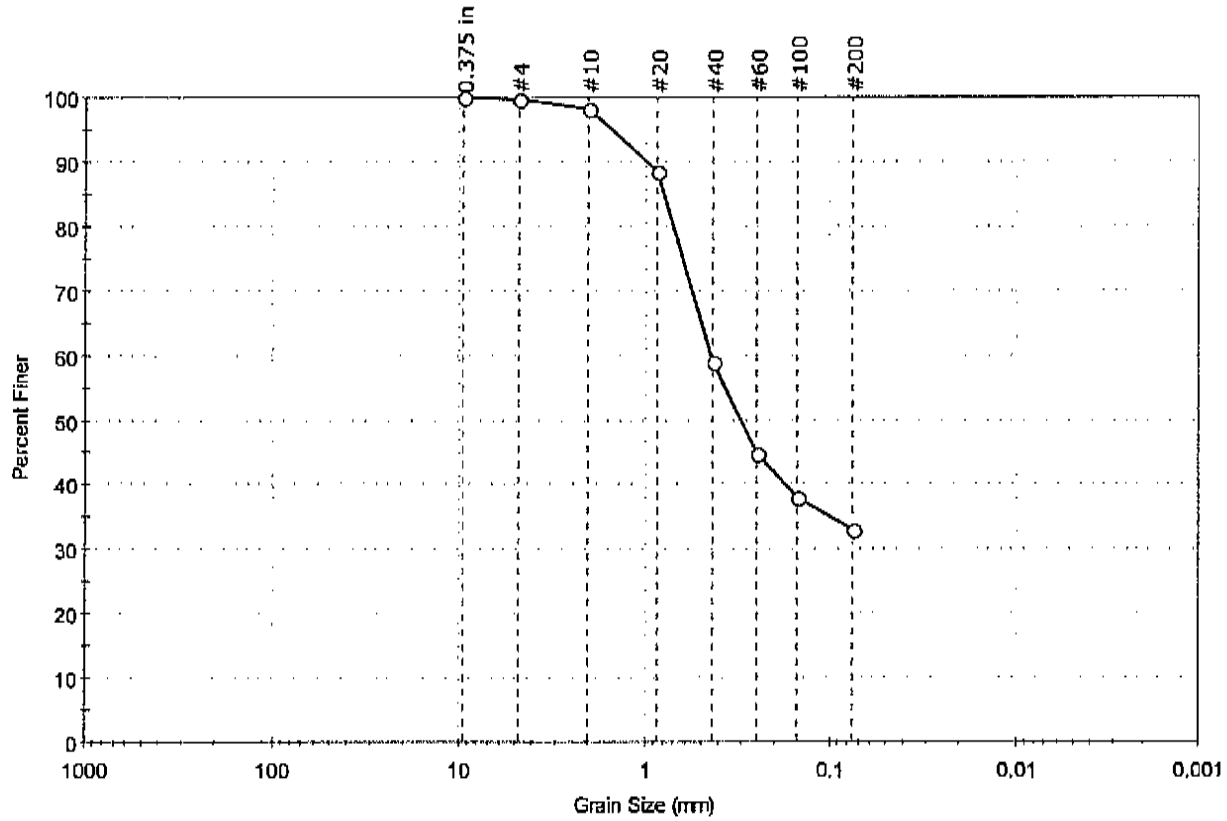
Classification	
ASTM	N/A
AASHTO	Silty Soils (A-4 (0))

Sample/Test Description
Sand/Gravel Particle Shape : ---
Sand/Gravel Hardness : ---



Client: EnviroSystems, Inc.	Project No: GTX-304024
Project: SAEP Sediment Samples	
Location: ---	Tested By: GA
Boring ID: 25823-016	Sample Type: jar
Sample ID: SD140F1102FS	Test Date: 11/25/15
Depth: ---	Checked By: emm
Test Id: 354718	
Test Comment: ---	
Visual Description: Moist, black silty sand	
Sample Comment: ---	

Particle Size Analysis - ASTM D422



% Cobble	% Gravel	% Sand	% Silt & Clay Size
---	0.4	66.5	33.1

Sieve Name	Sieve Size, mm	Percent Finer	Spec. Percent	Complies
0.375 in	9.50	100		
#4	4.75	100		
#10	2.00	98		
#20	0.85	89		
#40	0.42	59		
#60	0.25	45		
#100	0.15	38		
#200	0.075	33		

Coefficients	
D ₈₅ = 0.7821 mm	D ₃₀ = N/A
D ₆₀ = 0.4340 mm	D ₁₅ = N/A
D ₅₀ = 0.3026 mm	D ₁₀ = N/A
C _u = N/A	C _c = N/A

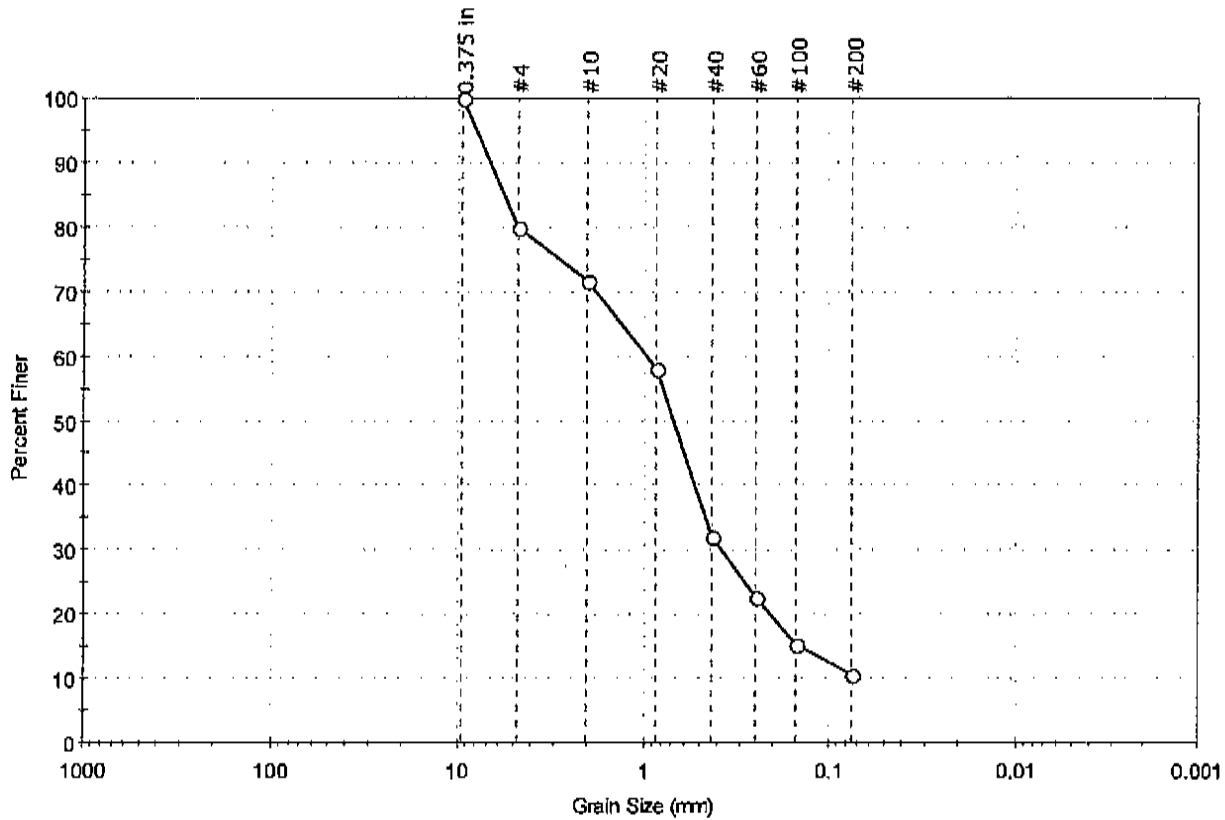
Classification	
ASTM	N/A
AASHTO	Silty Gravel and Sand (A-2-4 (0))

Sample/Test Description
Sand/Gravel Particle Shape : ---
Sand/Gravel Hardness : ---



Client: EnviroSystems, Inc.	Project No: GTX-304024
Project: SAEP Sediment Samples	
Location: ---	
Boring ID: 25823-022	Sample Type: jar
Sample ID: SD14OF0802FS	Test Date: 11/25/15
Depth: ---	Test Id: 354719
Test Comment: ---	Tested By: GA
Visual Description: Moist, very dark grayish brown sand with silt and gravel	Checked By: emm
Sample Comment: ---	

Particle Size Analysis - ASTM D422



% Cobble	% Gravel	% Sand	% Silt & Clay Size
—	20.0	69.5	10.5

Sieve Name	Sieve Size, mm	Percent Finer	Spec. Percent	Complies
0.375 in	9.50	100		
#4	4.75	80		
#10	2.00	72		
#20	0.85	58		
#40	0.42	32		
#60	0.25	23		
#100	0.15	15		
#200	0.075	11		

Coefficients	
D ₈₅ = 5.6499 mm	D ₃₀ = 0.3760 mm
D ₆₀ = 0.9632 mm	D ₁₅ = 0.1409 mm
D ₅₀ = 0.6856 mm	D ₁₀ = N/A
C _u = N/A	C _c = N/A

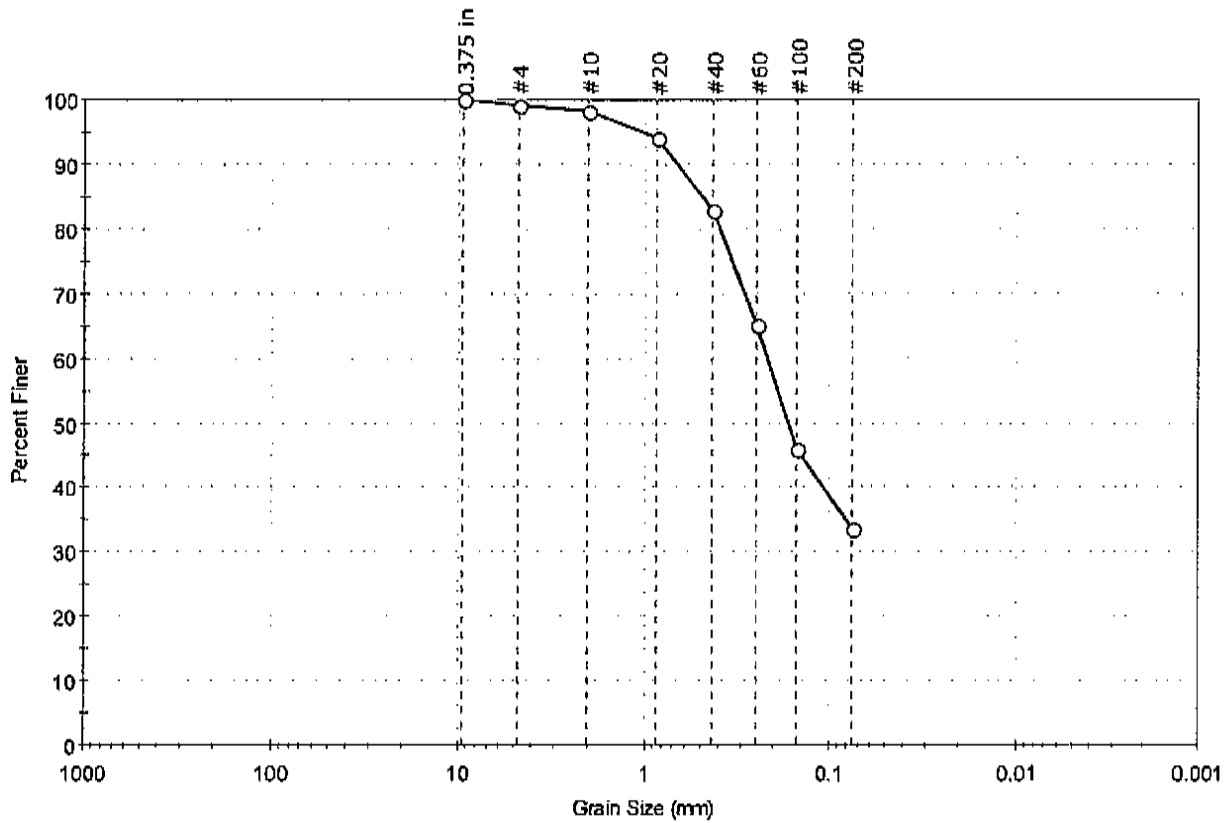
Classification	
ASTM	N/A
AASHTO	Stone Fragments, Gravel and Sand (A-1-b (0))

Sample/Test Description
Sand/Gravel Particle Shape : ANGULAR
Sand/Gravel Hardness : HARD



Client: EnviroSystems, Inc.	Project No: GTX-304024
Project: SAEP Sediment Samples	
Location: ---	Tested By: GA
Boring ID: 25823-025	Sample Type: jar
Sample ID: SD14OF0602FS	Test Date: 11/25/15
Depth: ---	Test Id: 354720
Checked By: emm	
Test Comment: ---	
Visual Description: Moist, black silty sand	
Sample Comment: ---	

Particle Size Analysis - ASTM D422



% Cobble	% Gravel	% Sand	% Silt & Clay Size
—	1.0	65.2	33.8

Sieve Name	Sieve Size, mm	Percent Finer	Spec. Percent	Complies
0.375 in	9.50	100		
#4	4.75	99		
#10	2.00	98		
#20	0.85	94		
#40	0.42	83		
#60	0.25	65		
#100	0.15	46		
#200	0.075	34		

Coefficients	
D ₈₅ = 0.4858 mm	D ₃₀ = N/A
D ₆₀ = 0.2182 mm	D ₁₅ = N/A
D ₅₀ = 0.1670 mm	D ₁₀ = N/A
C _u = N/A	C _c = N/A

Classification	
ASTM	N/A
AASHTO	Silty Gravel and Sand (A-2-4 (0))

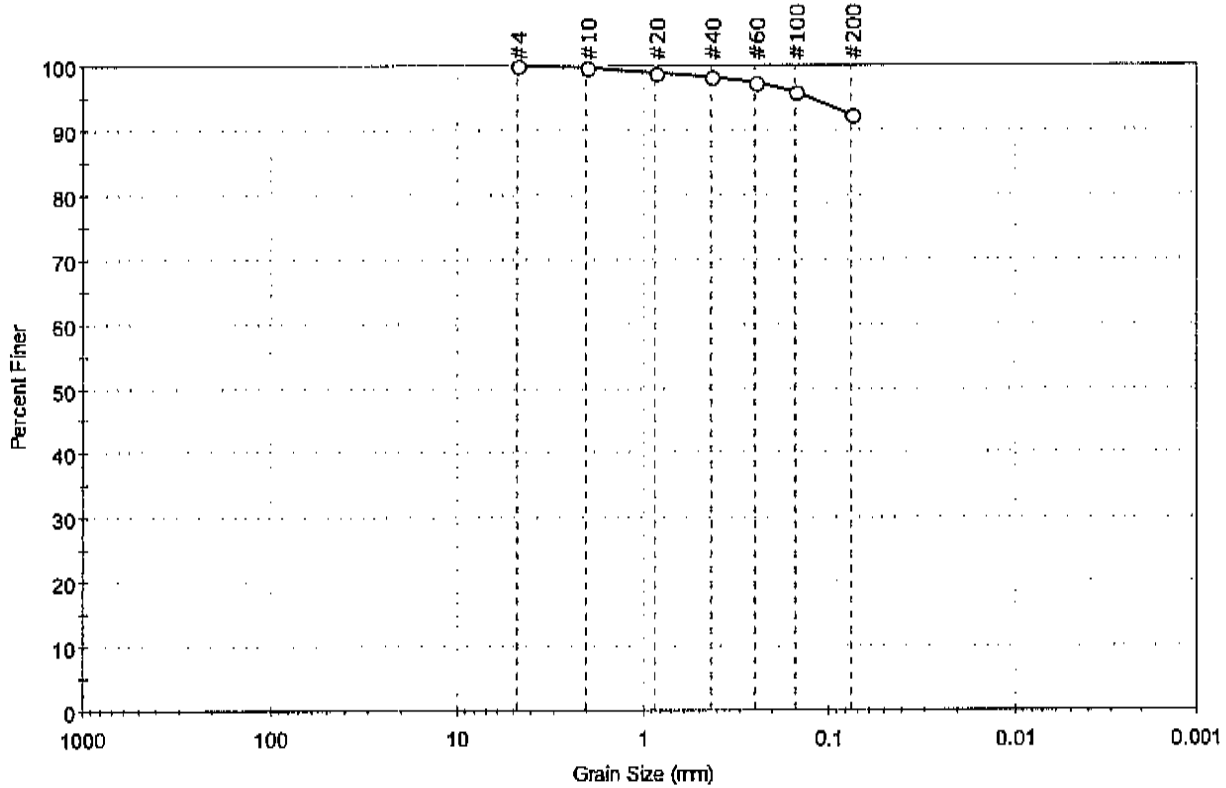
Sample/Test Description
Sand/Gravel Particle Shape : ---
Sand/Gravel Hardness : ---



Client: EnviroSystems, Inc.
 Project: SAEP Sediment Samples
 Location: ---
 Boring ID: 25823-030
 Sample ID: SD14OF0302FS
 Depth: ---
 Test Comment: ---
 Visual Description: Moist, very dark grayish brown silt
 Sample Comment: ---

Project No: GTX-304024
 Sample Type: jar
 Tested By: GA
 Test Date: 11/25/15
 Checked By: emm
 Test Id: 354721

Particle Size Analysis - ASTM D422



% Cobble	% Gravel	% Sand	% Silt & Clay Size
---	0.0	7.8	92.2

Sieve Name	Sieve Size, mm	Percent Finer	Spec. Percent	Complies
#4	4.75	100		
#10	2.00	100		
#20	0.85	99		
#40	0.42	98		
#60	0.25	97		
#100	0.15	95		
#200	0.075	92		

Coefficients	
D ₈₅ = N/A	D ₃₀ = N/A
D ₆₀ = N/A	D ₁₅ = N/A
D ₅₀ = N/A	D ₁₀ = N/A
C _u = N/A	C _c = N/A

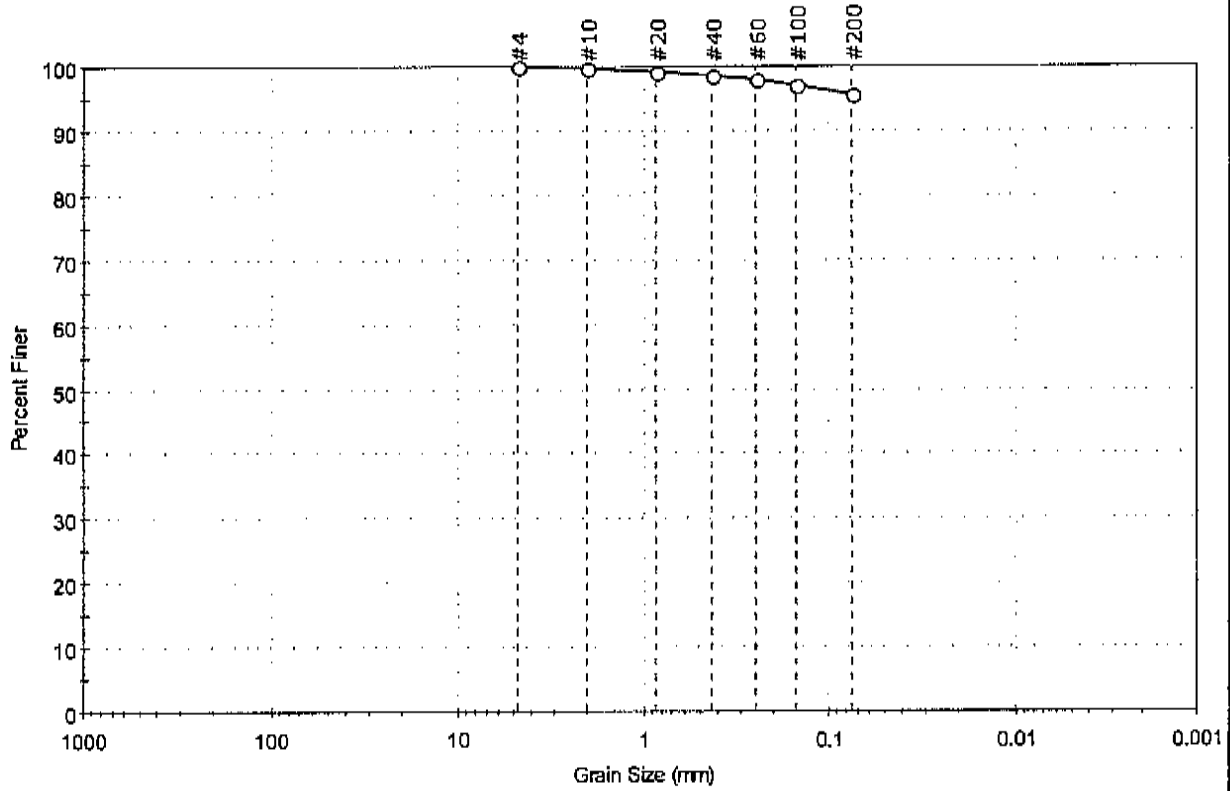
Classification	
ASTM	N/A
AASHTO	Silty Soils (A-4 (0))

Sample/Test Description
Sand/Gravel Particle Shape : ---
Sand/Gravel Hardness : ---



Client: EnviroSystems, Inc.	Project No: GTX-304024
Project: SAEP Sediment Samples	Tested By: GA
Location: ---	Checked By: emm
Boring ID: 25823-031	Sample Type: jar
Sample ID: SD14OF0303FSH	Test Date: 11/25/15
Depth: ---	Test Id: 354722
Test Comment: ---	
Visual Description: Molst, very dark grayish brown silt	
Sample Comment: ---	

Particle Size Analysis - ASTM D422



% Cobble	% Gravel	% Sand	% Silt & Clay Size
---	0.0	4.5	95.5

Sieve Name	Sieve Size, mm	Percent Finer	Spec. Percent	Complies
#4	4.75	100		
#10	2.00	100		
#20	0.85	99		
#40	0.42	99		
#60	0.25	98		
#100	0.15	97		
#200	0.075	95		

Coefficients	
D ₈₅ = N/A	D ₃₀ = N/A
D ₆₀ = N/A	D ₁₅ = N/A
D ₅₀ = N/A	D ₁₀ = N/A
C _u = N/A	C _c = N/A

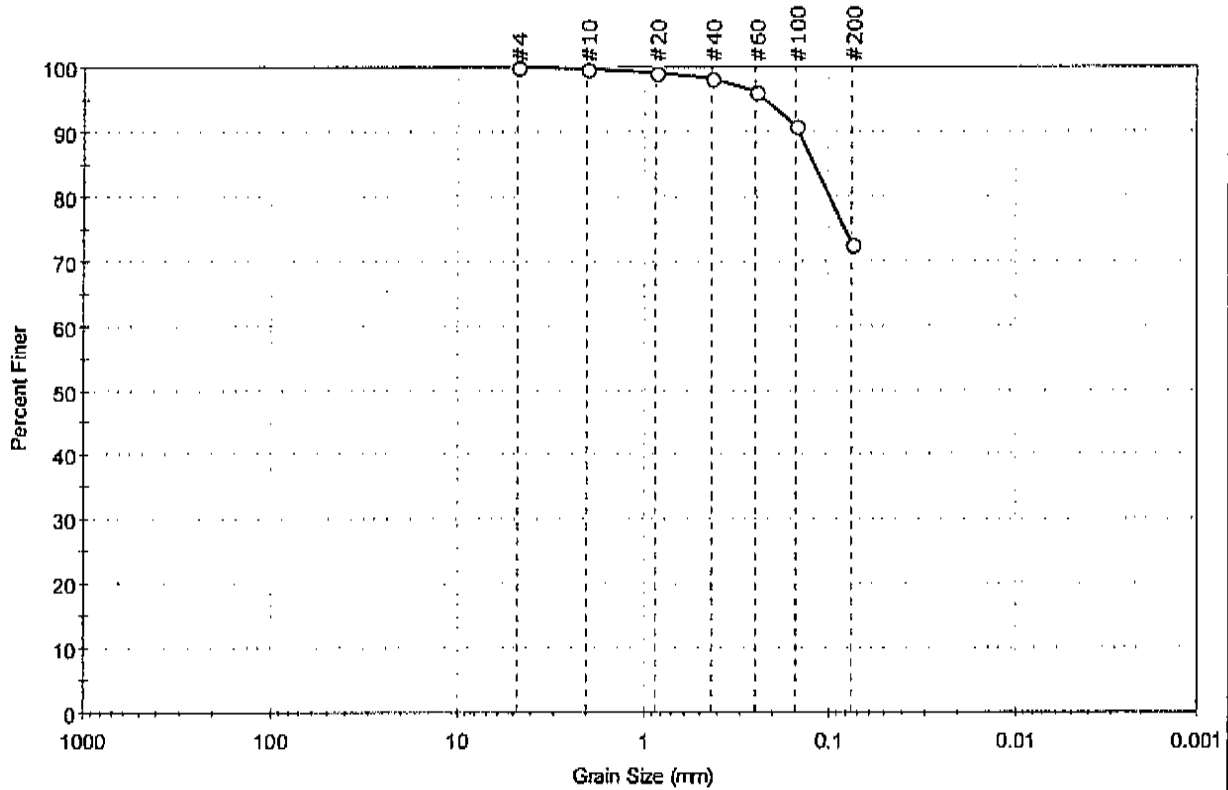
Classification	
ASTM	N/A
AASHTO	Silty Soils (A-4 (0))

Sample/Test Description	
Sand/Gravel Particle Shape	: ---
Sand/Gravel Hardness	: ---



Client: EnviroSystems, Inc.	Project No: GTX-304024
Project: SAEP Sediment Samples	Tested By: GA
Location: ---	Checked By: emm
Boring ID: 25822-008	Sample Type: jar
Sample ID: SD14TFE602FS	Test Date: 11/25/15
Depth: ---	Test Id: 354723
Test Comment: ---	
Visual Description: Moist, black silt with sand	
Sample Comment: ---	

Particle Size Analysis - ASTM D422



% Cobble	% Gravel	% Sand	% Silt & Clay Size
—	0.0	27.5	72.5

Sieve Name	Sieve Size, mm	Percent Finer	Spec. Percent	Complies
#4	4.75	100		
#10	2.00	100		
#20	0.85	99		
#40	0.42	99		
#60	0.25	96		
#100	0.15	91		
#200	0.075	73		

Coefficients	
D ₈₅ = 0.1202 mm	D ₃₀ = N/A
D ₆₀ = N/A	D ₁₅ = N/A
D ₅₀ = N/A	D ₁₀ = N/A
C _u = N/A	C _c = N/A

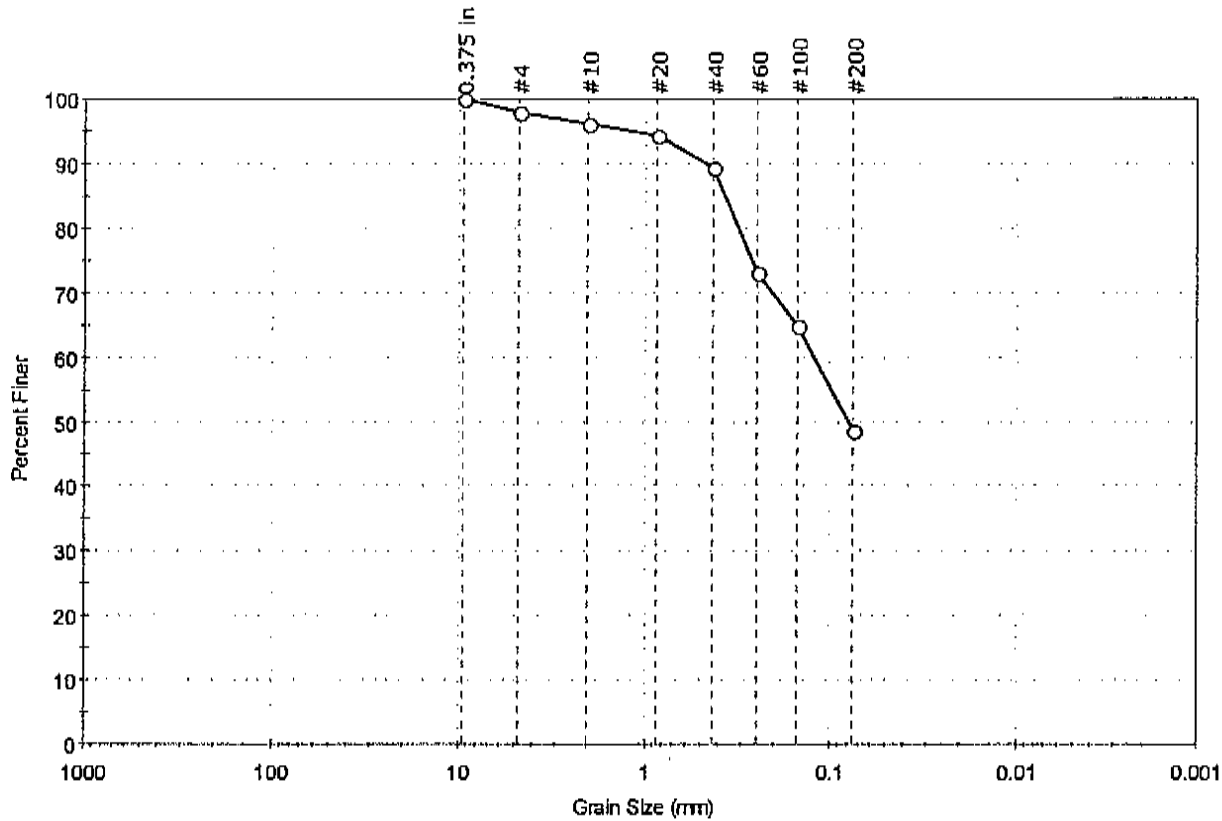
Classification	
ASTM	N/A
AASHTO	Silty Soils (A-4 (0))

Sample/Test Description
Sand/Gravel Particle Shape : ---
Sand/Gravel Hardness : ---



Client: EnviroSystems, Inc.	Project No: GTX-304024
Project: SAEP Sediment Samples	
Location: ---	Tested By: GA
Boring ID: 25822-010	Sample Type: jar
Sample ID: SD14TFG502FS	Test Date: 11/25/15
Depth: ---	Checked By: emm
Test Comment: ---	Test Id: 354724
Visual Description: Moist, black silty sand	
Sample Comment: ---	

Particle Size Analysis - ASTM D422



% Cobble	% Gravel	% Sand	% Silt & Clay Size
---	2.2	49.0	48.8

Sieve Name	Sieve Size, mm	Percent Finer	Spec. Percent	Complies
0.375 in	9.50	100		
#4	4.75	98		
#10	2.00	96		
#20	0.85	94		
#40	0.42	89		
#60	0.25	73		
#100	0.15	65		
#200	0.075	49		

Coefficients	
D ₈₅ = 0.3688 mm	D ₃₀ = N/A
D ₆₀ = 0.1217 mm	D ₁₅ = N/A
D ₅₀ = 0.0790 mm	D ₁₀ = N/A
C _u = N/A	C _c = N/A

Classification	
ASTM	N/A
AASHTO	Silty Soils (A-4 (0))

Sample/Test Description
Sand/Gravel Particle Shape : ---
Sand/Gravel Hardness : ---

APPENDIX F

CT DEEP COMMENTS AND ARMY RESPONSES

APPENDIX F-1

CT DEEP MAY 17, 2017 COMMENTS AND ARMY RESPONSES

NOTE: Red text indicates Army responses to CT DEEP requests

May 17, 2017

Ellen Iorio, P.E
US Army Corps of Engineers
New England District
696 Virginia Road
Concord, MA 01742-2751

Dear Ellen:

The Department of Energy and Environmental Protection (DEEP) has reviewed the Sediment Remediation Endpoints Report (the “Report”) and offers the following comments:

In the Report, the extent of the proposed remedial footprint is a rational approximation of known contamination, however additional areas must be included to ensure protection of the environment. The driving factor of the footprint is ERM-Q values greater than 0.5. Some specific locations exceed the reference condition values for PCBs and mercury, or have data documenting sediment acute toxicity although the ERM-Q is less than 0.05. These are also endpoints that should be considered, and DEEP requests modification of the proposed remedial footprint to include some of these locations, as discussed in the following comments, based on the Report, for the Tidal Flats and Outfall 008 areas.

Tidal Flats (TF)

CT DEEP conducted an independent analysis of the available data with the following findings:

- CT DEEP used EPA’s ProUCL and Minitab statistics software on the available data. COC concentrations are highly variable across the tidal flats while most elevated concentrations are observed within the first 0-2 feet of sediment. It was observed that many highly elevated COCs in previous samples are not found in newer data. Statistical comparisons indicate newer data (2014-2016) is different from older data (1990s-2012).
- ERM-Q values above 0.5 would not be removed at one location (TF-L6 at 0.74) because the Army believes it is due to upstream sources. This location is isolated, and in deeper water near the channel. An analysis of the expected post-remedial conditions found the 95% UCL of ERM-Q varied from 0.13-0.31 when calculated by sample depth intervals. A 95% UCL of the remaining ERM-Q values yields a 0.22 for post-remedial conditions based on available data.
- Previously DEEP had calculated the reference condition for total PCBs as 0.2 ppm and a few samples outside of the remedial footprint exceed this value. However the expected post-remedial conditions based on the available data for PCBs concentrations yielded a 95% UCL of 0.13 ppm PCBs.

- Newer sediment samples were not analyzed for mercury throughout the entire surface 4 foot depth interval which limited the analysis for post-remedial conditions. Based on limited data, the expected post-remedial 95%UCL values of mercury concentrations vary with depth from 0.22 -0.52 ppm, although 0.52 ppm was calculated with limited samples in the 1-2ft interval. Combining all mercury concentrations in post-remedial conditions yields a 95%UCL of 0.25 ppm based on the available data.

CT DEEP can concur with the following conclusions in the Sediment Remediation Endpoints Report:

- The site-related constituents as agreed by CT DEEP and Army were analyzed in recent sediment samples. However, mercury was only sampled within 0-0.5 interval for the newer samples which provides limited analysis for all depth intervals.
- The report utilized calculations for the ERM-Q with the 8 specific metals in the sediment samples.
- With the exception of PCBs and mercury, the Tidal Flats had reasonable spatial coverage of most site-related contaminants in sediment samples at one foot intervals up to 4 feet in depth.

CT DEEP requests the following adjustments to the proposed remediation footprint in the Sediment Remediation Endpoints Report:

- The remedial footprint does not include all samples determined to be toxic from survival, growth and reproduction endpoints, which must be included in the remedial action. Specifically include in the remediation footprint the areas of TF-F3 and TF-J3.

While the Army is not in agreement with the interpretation that toxicity test failure is the determining factor for remediation of these areas, the footprint of remediation for the 0-1 foot bgs interval will be expanded to be inclusive of the sampling locations represented by TF-F3 and TF-J3.

- Sample location TF-G6, depending on depth interval, is equal to or exceeds remedial goals for mercury, PCBs and ERM-Q but is not within the remedial footprint. This isolated location is in deeper water closer to the channel but is a likely pour point for the tidal flats during ebbing and low tides, which would receive elevated levels of contamination. DEEP recommends that the Army consider removing this location, especially if it can be incorporated as part of the necessary sediment removal associated with project implementation and equipment access.
- Between 0 and 3 feet bgs at location TF-G6, total PCB concentrations range from 0.15 to 0.53 ppm, and mercury concentrations between 0.35 and 0.58 ppm. PCBs only marginally exceeds background at 2-3 feet. ERM-Q values in this depth interval range from 0.37 to 0.45. Based on this information we would propose that a discrete removal at this location not be proposed based on the limited exceedances and little benefit to the overall risk reduction. Additionally the technical challenges of conducting this discrete removal as the tidal flats deepen into the river channel may be restrictive.

- Sediments near the outfalls (OF-002, -003, -007, and -004) exceed mercury and PCBs remedial goals at various depths. Historic (1994-2008) deeper samples at some of these locations had among the highest PCBs and mercury values reported for the tidal flats. The remedial footprint must include the areas around these outfalls to a sufficient depth to remove potential hotspots and ensure that, even after severe storm disturbance, no pollution will be remobilized to biologically accessible depths. DEEP requests that if deeper pollution will remain its potential to be remobilized be specifically evaluated and demonstrated to be not a concern.

Currently the Army proposes to excavate the areas around outfalls OF-002, -003, -007, and -004 to a total depth of 4 feet. Between 4 and 8 feet bgs, current data indicate there are no ERM-Q values exceeding 0.5 near these outfalls. Between 4 and 8 feet bgs, only one sample (SD2015-TF-D0, 7-8 ft) has a PCB concentration > 0.31 ppm. Mercury concentrations between 4 and 8 ft bgs near the outfalls is < 0.55 ppm. Although the Army believes that the possibility of remobilization of PCBs at depths of 7-8 ft bgs is unlikely, a proposed plan for further characterization of PCBs at these outfalls is proposed:

- Collect sediment cores from 4-8 feet bgs at up to four locations around each of the referenced outfalls (or groups of outfalls), to a radius of approximately 50 feet from the outfall(s);
- Submit samples from each core for the 4-5, 5-6, 6-7, 7-8 ft intervals for analysis of total PCB Aroclors and total PCB Homologs;
- If total PCB concentrations of any sample exceeds 1 ppm, then the sediment within the depth interval out to a radius of 50 feet will be included in the remedy for the tidal flats.

Outfall 008 (OF-008)

CT DEEP conducted an independent analysis of the available data with the following findings:

- CT DEEP used EPA's ProUCL and Minitab statistics software on the available data.
- Most sediment samples exceed the ERM-Q of 0.5 at depths of 0-1, 1-2, and 2-3 feet which in some cases are more than an order of magnitude. Additionally, about half of the samples exceed 0.5 at 3-4 feet in depth.
- The report indicated that all mercury concentrations at the 0-1 foot depth were below detection, but the report did not include a figure for mercury at 1-2 foot depth interval.
- Mercury exceeds the CT DEEP calculated reference condition (0.4ppm) in several samples between 2 to 4 feet deep with one sample at 1.54 ppm of mercury. A 95%UCL of samples at the 2-3ft depth indicate a 0.7 ppm for mercury after the proposed remediation which exceeds the reference condition.
- PCBs concentrations exceeding the reference condition in the 0-2 feet deep horizons would be removed based on the proposed footprint.
- PCB concentrations increase with depth and many samples at 2-3 feet exceed the reference condition and exceed 1 ppm.

- Based on available data the highest concentrations of PCBs would be left with the proposed post-remediation conditions. Many of these PCBs concentrations exceed background by more than an order of magnitude.

CT DEEP can concur with the following conclusions in the Report:

- The site-related constituents as agreed by CT DEEP and Army were analyzed in recent sediment samples.
- The 8 specific metals were utilized in calculations for the ERM-Q with the sediment samples.
- Sediment samples in OF-008 had reasonable spatial coverage of most site-related contaminants at one foot intervals up to 4 feet in depth.

CT DEEP found that there was the following information missing from the Report:

- The report does not include sediment removal volumes for Outfall 008, so CT DEEP cannot comment on the removal volume. Please provide sediment removal volumes proposed.
- The report did not include a figure for mercury at the 1-2 foot depth interval, so CT DEEP cannot complete comments on mercury concentrations that may remain after remediation until that information is provided.

CT DEEP has identified the following issue that requires modification of the Report:

- The report included a remedial footprint that does not extend the full length and consistently to a 2 foot deep within the entire ditch. This proposal contrasts what was previously discussed and proposed to CT DEEP. The Army assumes that samples are no longer representative near the Raymark remedial action, but CT DEEP staff indicated that the Raymark action affected less than half the width of the ditch.
 1. Without additional sampling, the previously acquired samples may be considered adequately representative and the remedial footprint must be revised to consider the remedial goals for ERM-Q (0.5) and the reference condition based goals for PCBs and Mercury,

Or

2. If the Army still desires to re-sample near the Raymark remedial action, any evaluation must a) evaluate PCBs using a comparison threshold of 0.2 ppm, not the proposed 1 ppm, b) analyze for PCBs, mercury and the 8 ERM-Q metals, and 3) re-sample at 1 foot intervals down to 4 feet deep.

As discussed on the May 22, 2017 conference call with CT DEEP, the Army agrees to remediate the entire length of the Outfall 08 drainage ditch (inclusive of the "T" section extending to Route 113 to the southwest and Marine Basin to the northeast) to a depth of 4 feet bgs. New figures will be provided that depict the Raymark waste removal in relation to Outfall 008, and the estimated volumes for removal.

Comments on Investigation and Characterization of the SAEP Tidal Flats described in the Remediation Endpoints Report.

- Raymark waste was fully delineated and removed, including that part extending roughly one third of the way into the tidal channel. It is possible that the channel downstream from sample location OF 12 to the T-juncture is changed compared to current conditions and requires reevaluation. Such reevaluation must be sensitive to possible differences between the side of the channel where the removal occurred and the other side. Because less than half of the channel was affected, the existing environmental data may still be considered conservatively representative.
- The investigation used a Conceptual Site Model (CSM) that incorporates an assumption that sediment concentrations decline with depth. At least locally it appears that the data is inconsistent with this CSM, and these exceptions have generally been noted in the report. These data should ideally be critically reviewed, not just noted as exceptions, to determine if they invalidate the CSM, which was the basis for the sampling design, or identify the reason these locations are considered anomalous.
- A 3D spatial distribution analysis, at least for the ERM-Q data, and possibly for the PCB data, could support the CSM regarding spatial distribution being top down. This would also serve as a justifying foundation for the presumptive linear interpolation used to determine removal boundaries for the ERM-Q based removal. The detailed discussion of spatial distribution based on separately focusing on each individual discrete depth horizon does not adequately incorporate the three-dimensional nature of the contaminant distribution.
- The absence of a full deeper data set is not a critical data gap if the proposed remediation includes placement of clean cover. However, this is not clearly proposed to be included. In the absence of clean cover, there are areas where the deeper data is absent, and a better justification for the reason the data is not needed is necessary as requested for the CSM critical review. Especially, the legacy mercury data is inconsistent with the CSM.
- The report draws the conclusion that elevated contaminant levels at the tip of the causeway and along the breakwater are a contribution from other sources. An alternative hypothesis is that these are the result of remobilization of the SAEP material. This is only not a significant data gap because the Army proposes to remove the contamination in these areas. If removal was not proposed further evaluation of the two alternative hypothesis using fingerprinting, metal ratios, sediment transport modeling or other methodologies would be necessary.
- Specifically, elevated contaminant concentrations at location TF G6 are attributed to off-site sources, yet this is the apparent outflow location for the northern part of the flats and an attribution to sediment transport is equally plausible; DEEP has requested consideration of removal of this location if practical as part of remedial operational implementation.
- The report identifies background levels for PCB and mercury that differ in detail from the DEEP expectation due to a different treatment of outliers in the background data set. Explanation of the rationale for this difference in treatment of outliers in the background determination would assist in understanding the difference in values. The difference in valuations does not appear to substantially impact the development of the remediation footprint for the tidal flats.
- The discussion of PCB and mercury does not focus upon the DEEP requested remedial goal of remediation to achieve conditions “not substantially different from background”, but rather a PCB level of 1 ppm and the mercury ER-M value. Optimally the Report should identify where the ERM-Q removal based on a value of 0.5 will result in leaving behind PCB or mercury exceeding background and justify why additional removal is not necessary to achieve an overall result for these pollutants that is not substantially different from the reference location values. See the above statistical evaluation conducted by DEEP staff, which concludes that the expected post-remediation 95% UCL will generally meet the DEEP requested remedial goal for the tidal flats.

Technical Staff of DEEP's Remediation Division have provided additional comments that identify potential data gaps in the investigation and characterization of the tidal flats. Many of these comments are not significant data gaps if the sediment is removed in accord with the remediation footprint, as modified in response to above comments. In the event a different remedy is implemented, they may need to be addressed. These comments, which are attached, are offered to ensure that the technical limits of the report are mutually understood.

DEEP appreciates your assistance in moving this project forward, and hopes that these comments prove helpful in finalizing a mutually acceptable remedial footprint.

Sincerely,

Patrick F. Bowe
Director
Remediation Division
Bureau of Water Protection and Land Reuse

APPENDIX F-2

CT DEEP AUGUST 9, 2017 COMMENTS AND ARMY RESPONSES



**US Army Corps
of Engineers®**

New England District
Engineering Planning Division
696 Virginia Road
Concord, Massachusetts
01742-2751

REVIEW COMMENTS

Project Name: Stratford Army Engine Plant
Location: Stratford, Connecticut
Document Name: (Final) Sediment Remediation Endpoints Report
Prepared By: Amec Foster Wheeler

Date: September 22, 2017
Reviewer: Connecticut DEEP
Dated: August 9, 2017

No.	COMMENTS	USACE Response
1.	The SRER response indicates CENAE’s rational to not include removal of polluted sediment at sample location TF-G6 in the Tidal Flats. DEEP again requests that removal of this be considered, especially if it can be accomplished during any dredging being conducted for access to the project area.	The Army will consider removal of sediment in the vicinity of location TF-G6 during development of the design for remedial action.
2.	The SRER indicates there may be a lack of data pertaining to potential Raymark waste near Outfall 008. DEEP will separately provide a link to characterization data obtained during earlier investigations for the Raymark Superfund Site that may address this data gap adequately.	Comment noted
3.	DEEP is concerned that as project design moves forward with selection of dredging methodology, the selection include consideration of aggressively preventing migration of turbidity downstream beyond the project area, to protect downstream coastal resources. Several years ago DEEP conducted an analysis of dredging options for SAEP and it will be separately provided for your information, since current project managers may not have previously seen it.	Mitigation of turbidity downstream beyond the project area will be evaluated in the design. The Army welcomes any analyses of dredging options the CT DEEP is willing to provide.
4.	DEEP reiterates its earlier opinion that additional lines of evidence would be needed to support the statement in the SRER and FSP that other sources may have caused some of the observed contamination near the breakwater and the tip of the causeway, but since removal is proposed this is not a significant data gap.	Comment noted.
5.	DEEP also reiterates its desire to ensure that the selected backfill material is appropriate, and is placed at sufficient depth to ensure that any remaining contamination is not subject to storm scour.	The Design will propose the selected backfill material and provide some evaluation of potential storm erosion/scour.